



Government Gazette

OF THE STATE OF
NEW SOUTH WALES

Number 207

Friday, 31 December 2004

Published under authority by Government Advertising and Information

SPECIAL SUPPLEMENT

FORESTRY AND NATIONAL PARK ESTATE ACT, 1998

ORDER TO EXCLUDE CERTAIN ACCESS ROADS FROM VARIOUS NATIONAL PARKS AND NATURE RESERVES AND TO RESERVE ALL OTHER ACCESS ROADS AS PART OF VARIOUS NATIONAL PARKS AND NATURE RESERVES

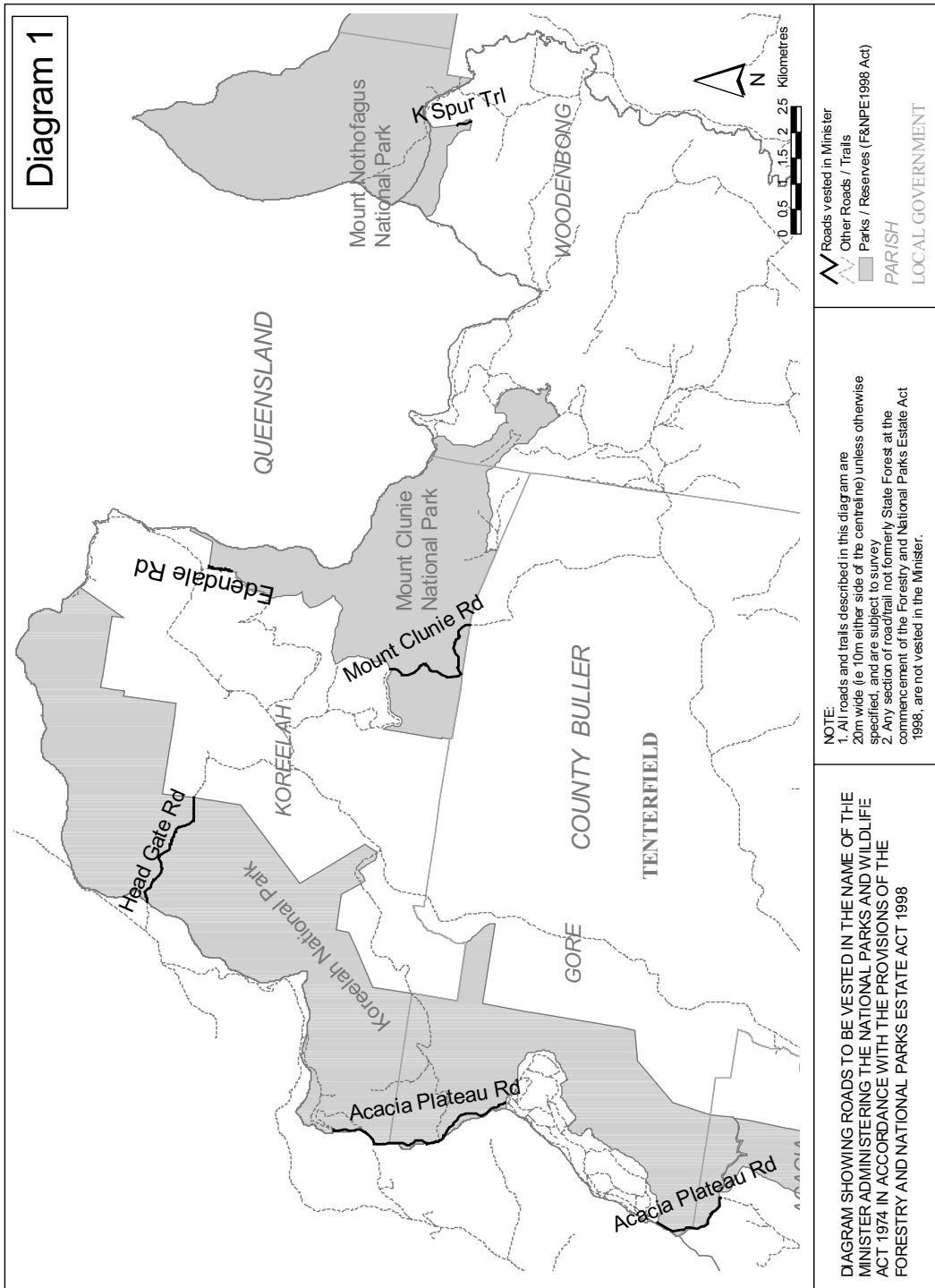
I, Robert Debus, Minister for the Environment, being the Minister administering the National Parks and Wildlife Act 1974, in accordance with the Forestry and National Park Estate Act 1998 and with the concurrence of the Minister administering the Forestry Act 1916, by this my order declare, under Schedule 7 (5) (a)&(b):-

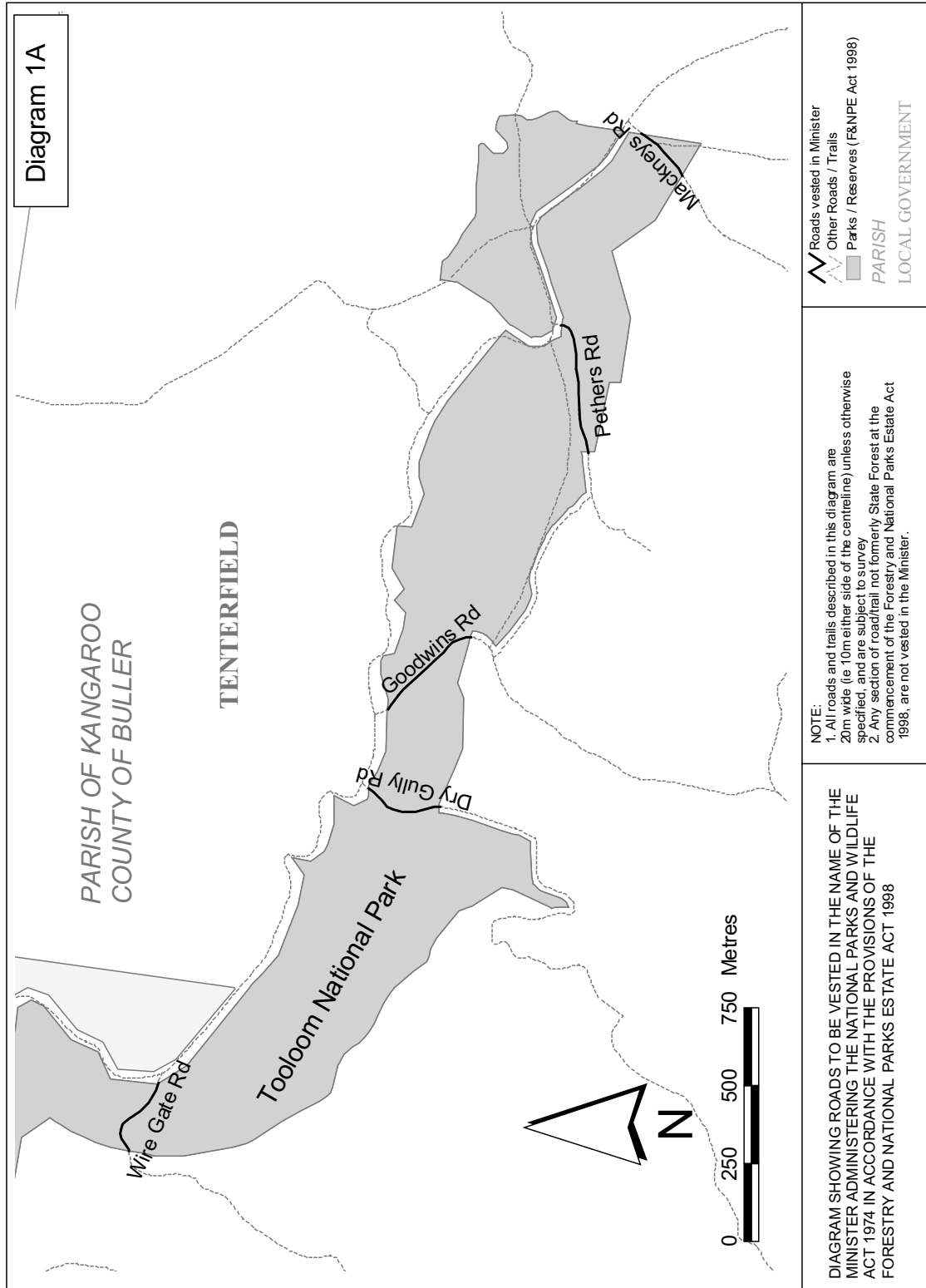
1. All access roads described in the Schedule hereunder are excluded from the reservation of the National Park or Nature Reserve and are vested in the Minister administering National Parks & Wildlife Act 1974.
2. All other access roads not so excluded are reserved as part of the National Park or Nature Reserve.

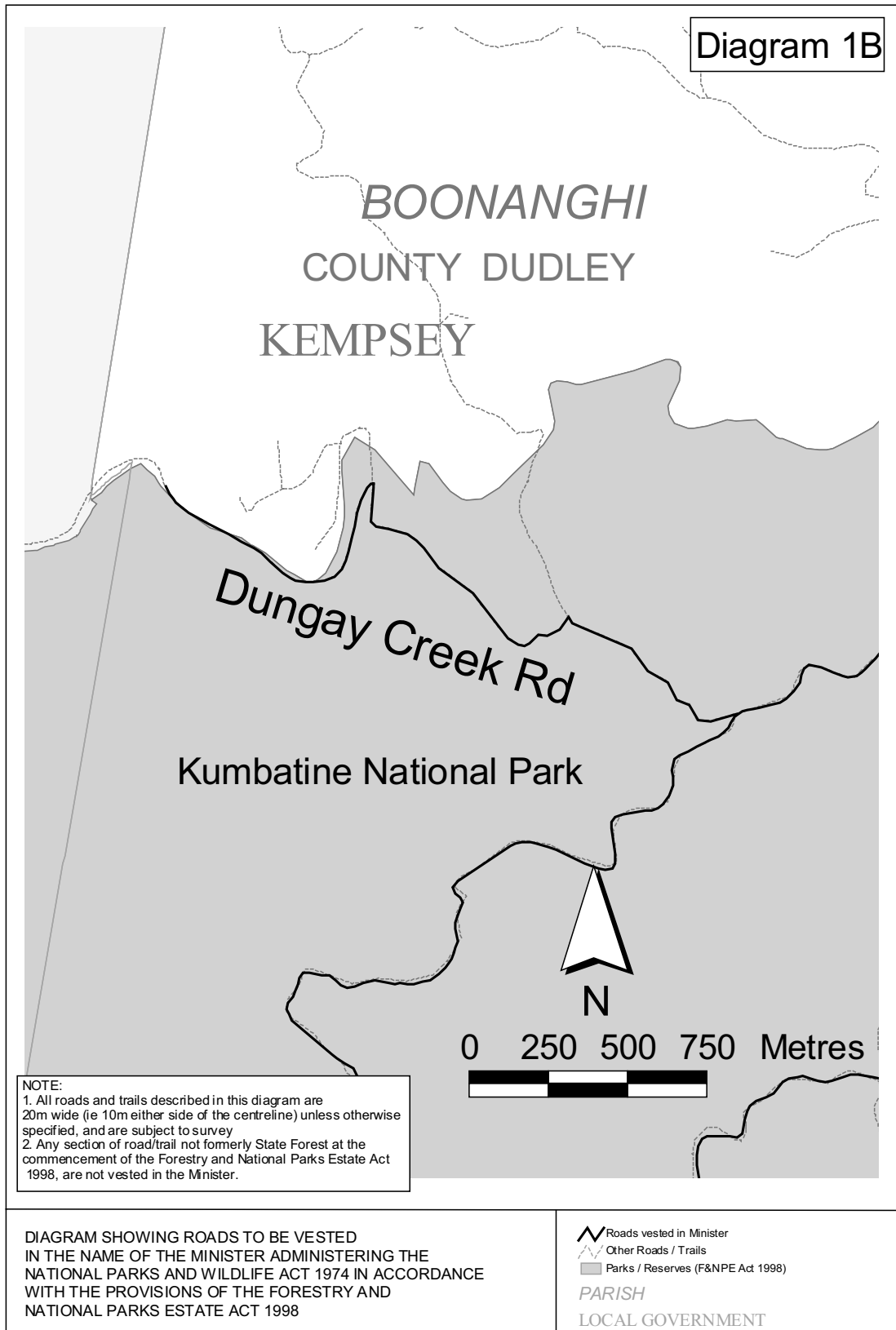
BOB DEBUS, M.P.
Minister for the Environment

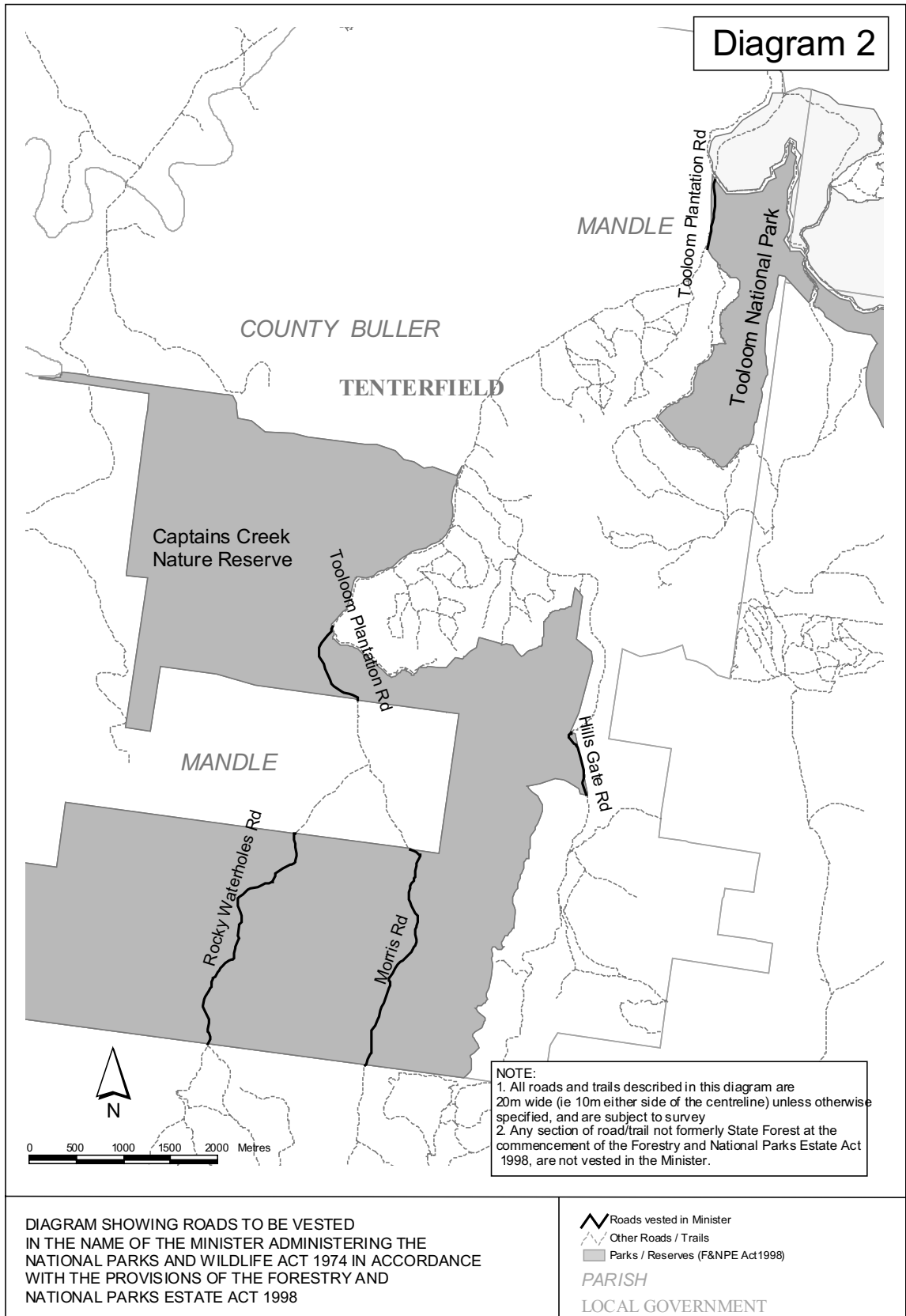
SCHEDULE

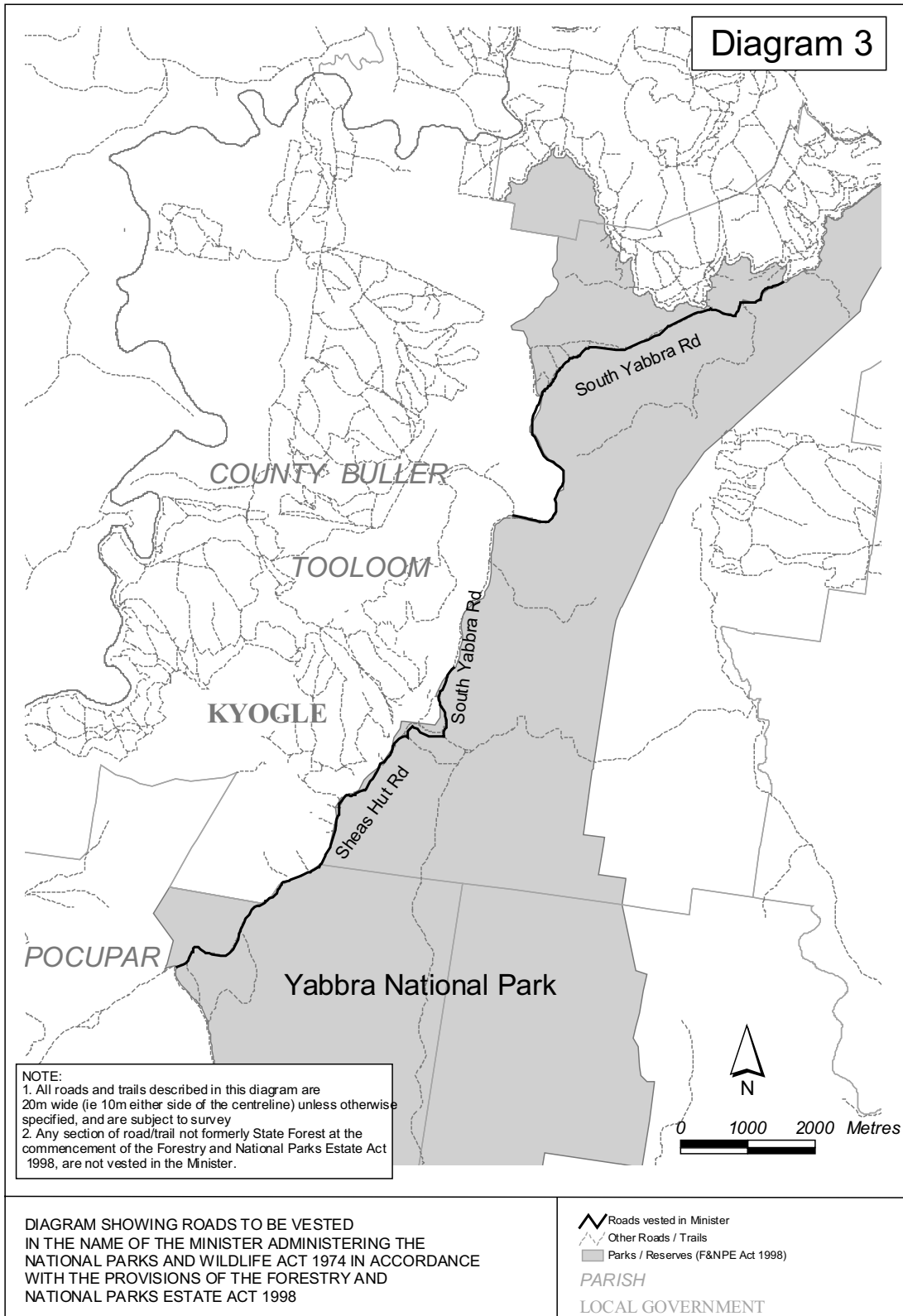
Being those areas shown by heavy black lines in the following diagrams numbered 1 to 66 (inclusive of diagrams 1A, 1B, 31A, 31B, 46A, 46B & 50B);

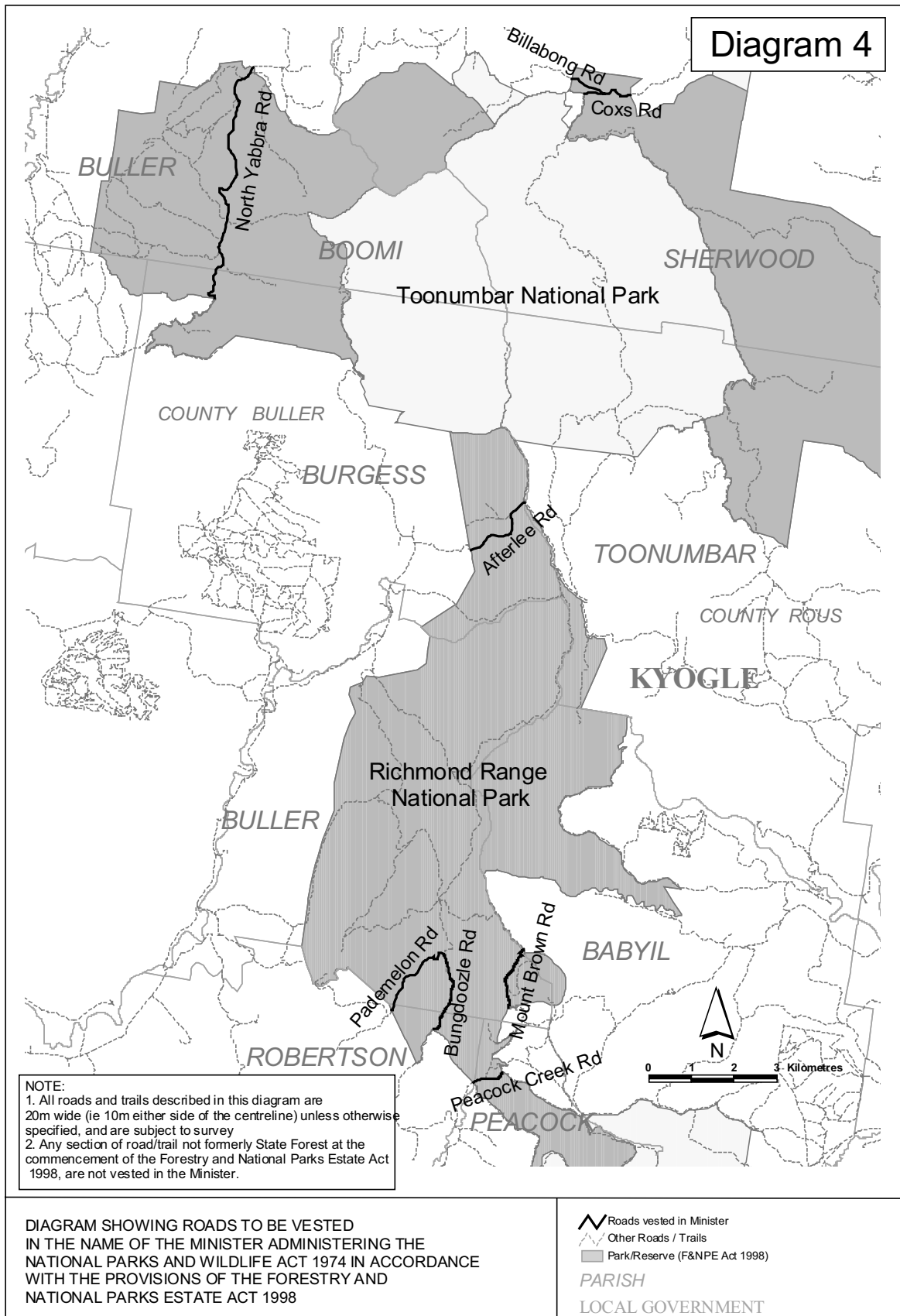


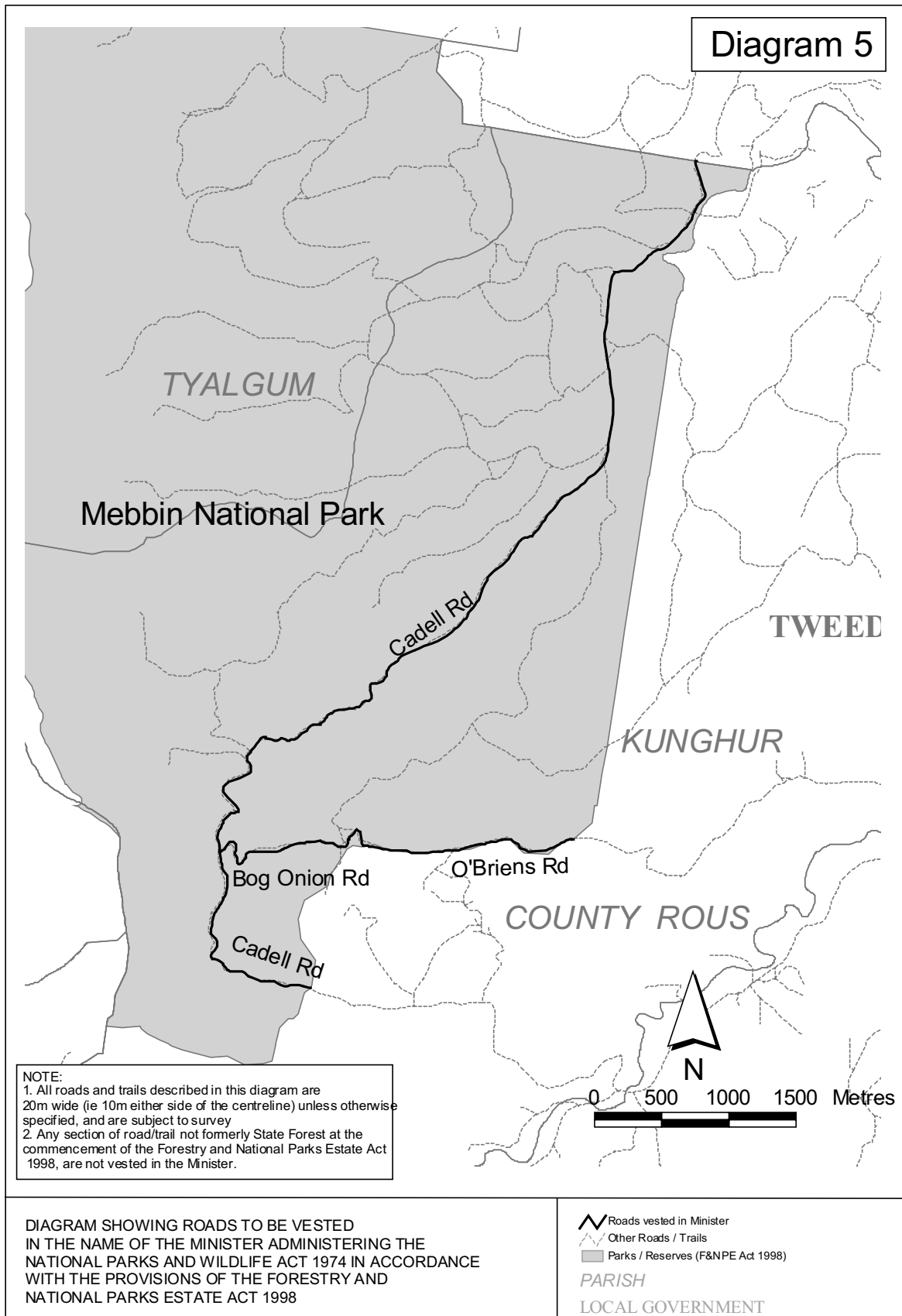


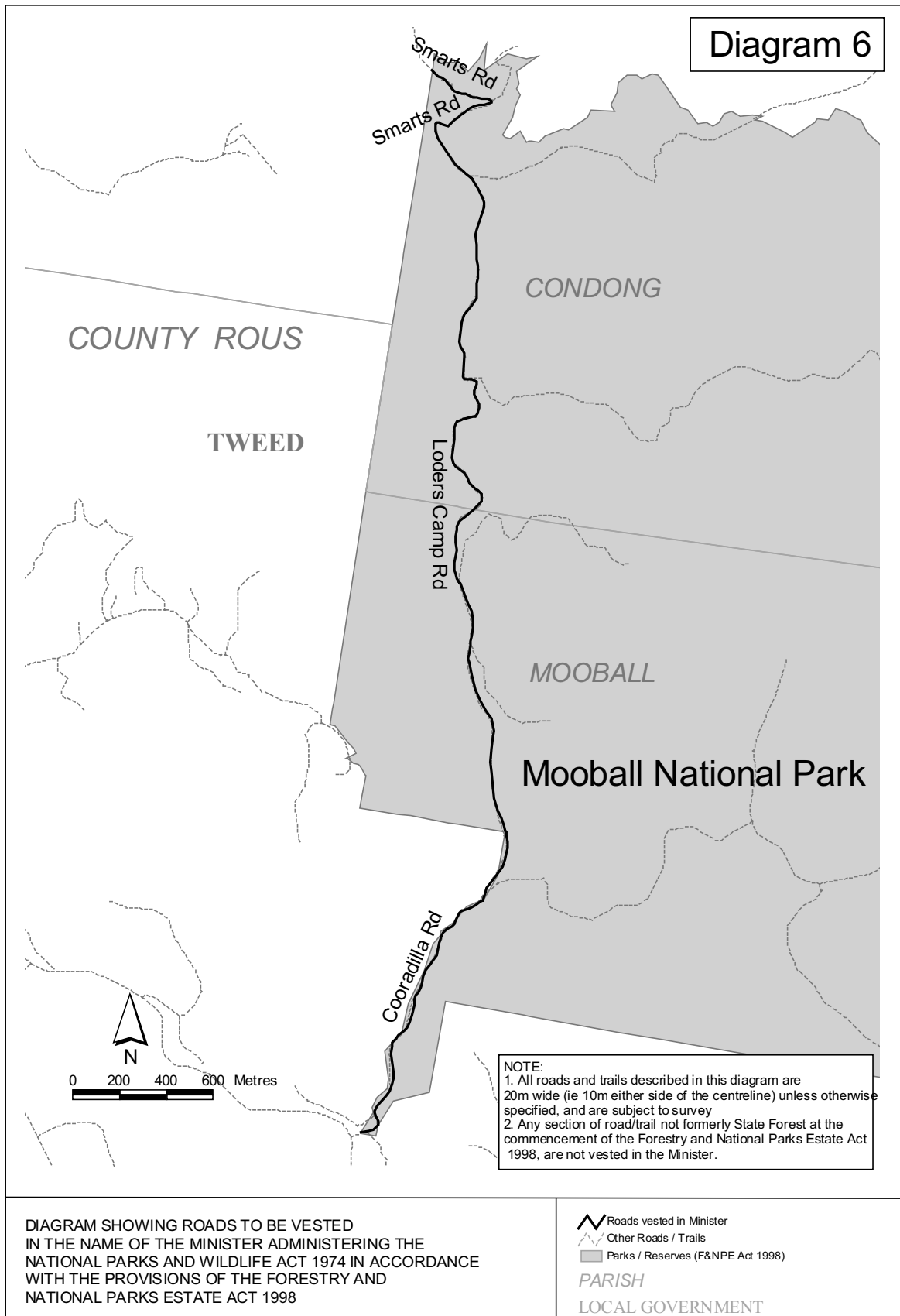


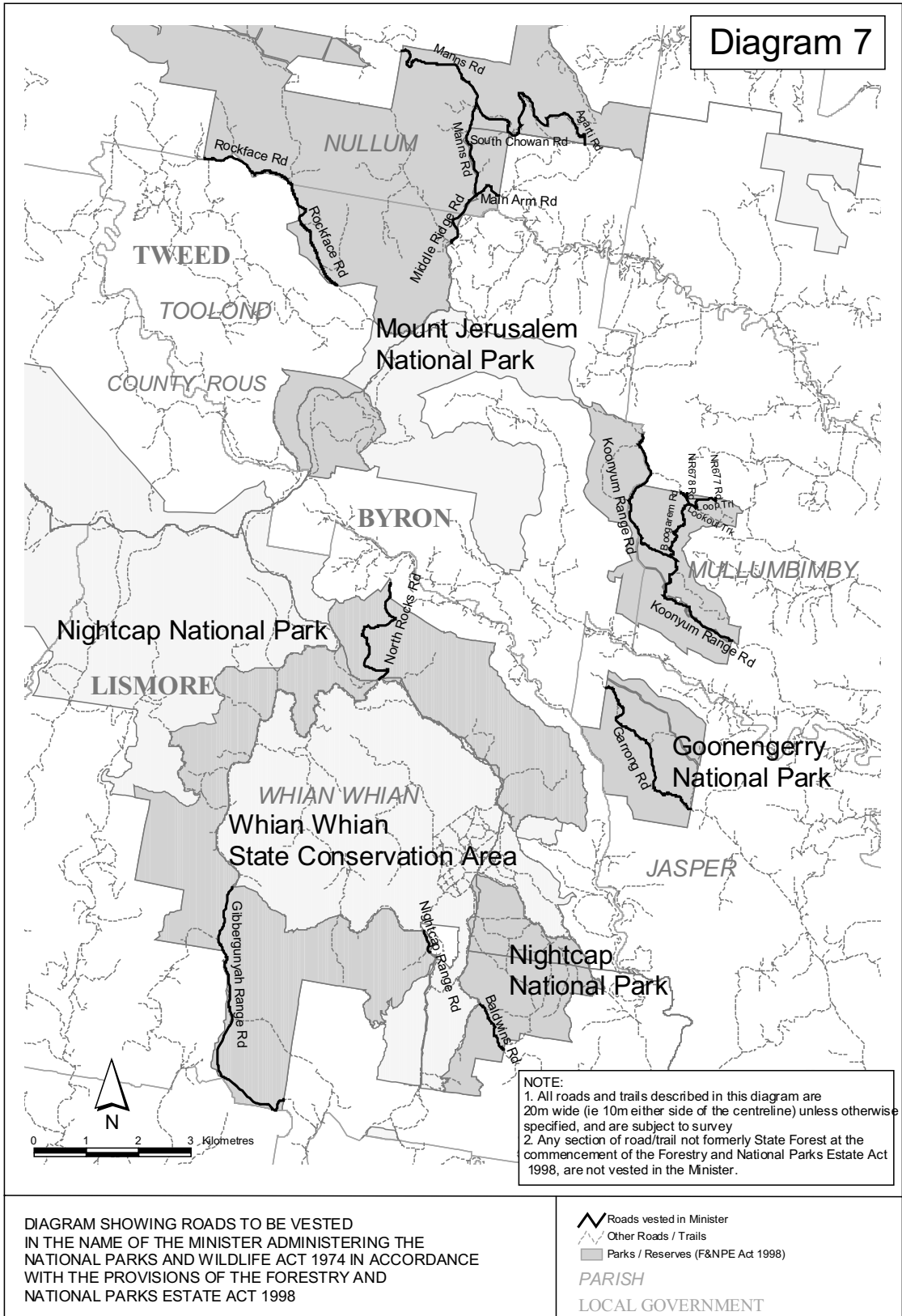


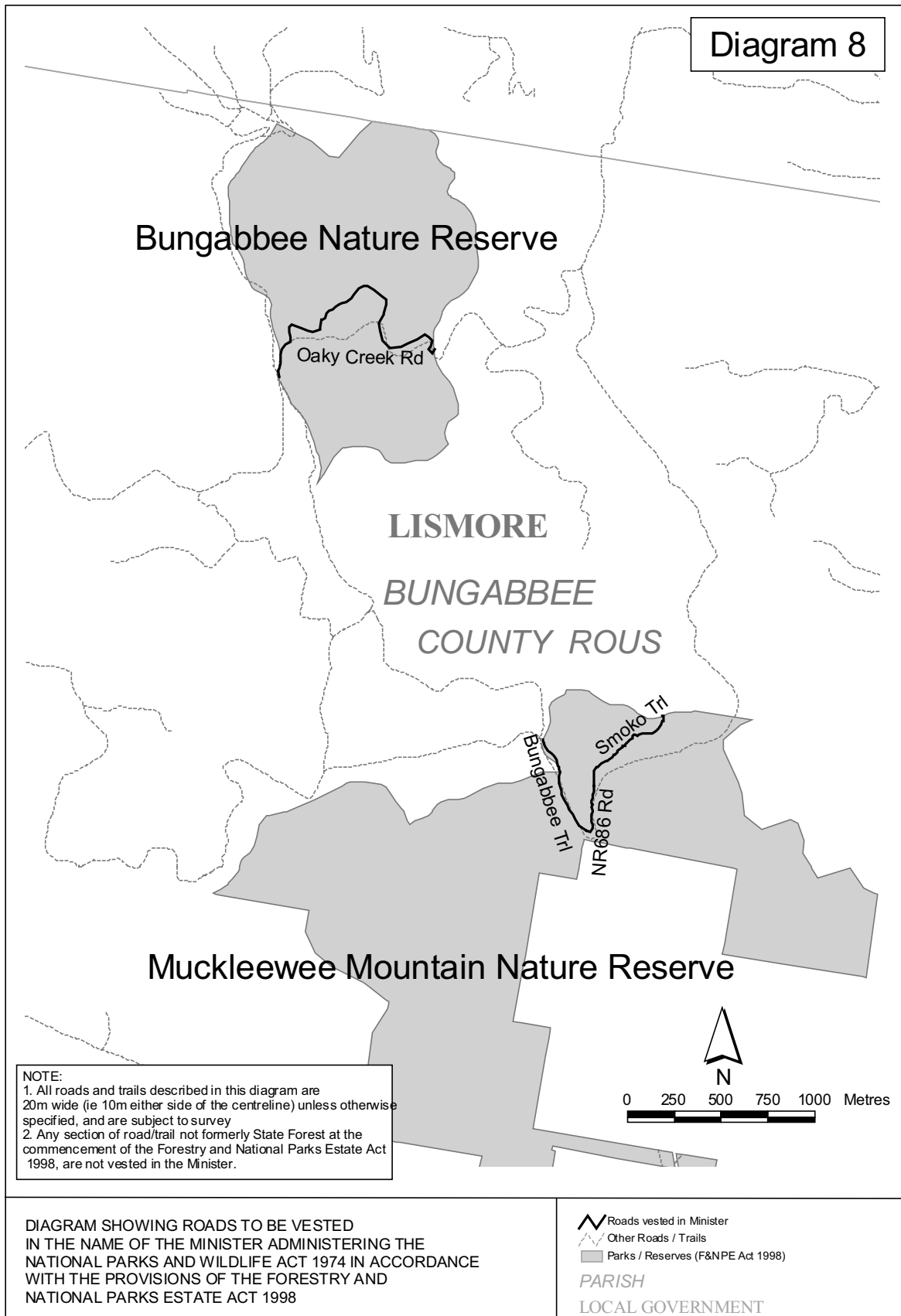


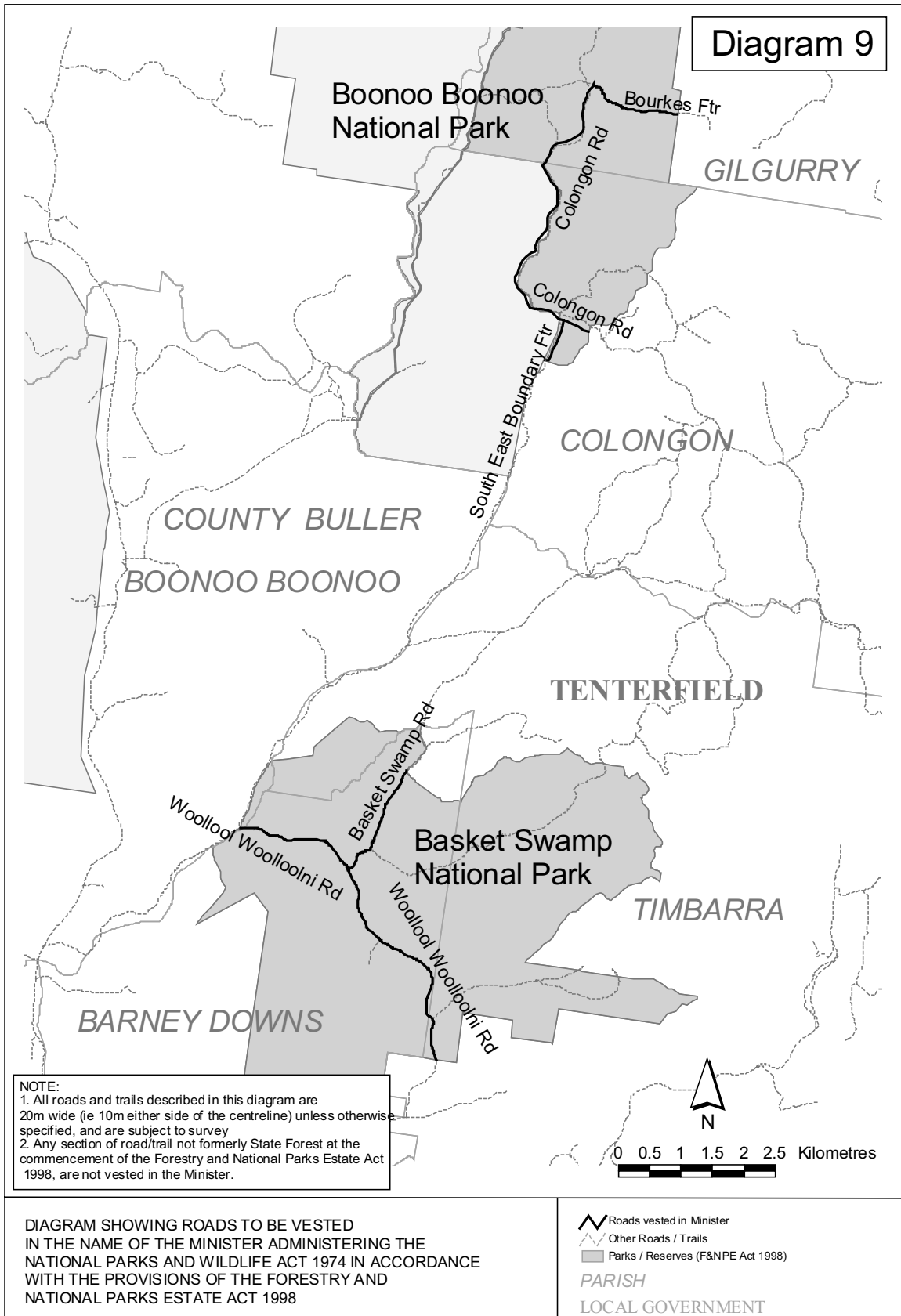


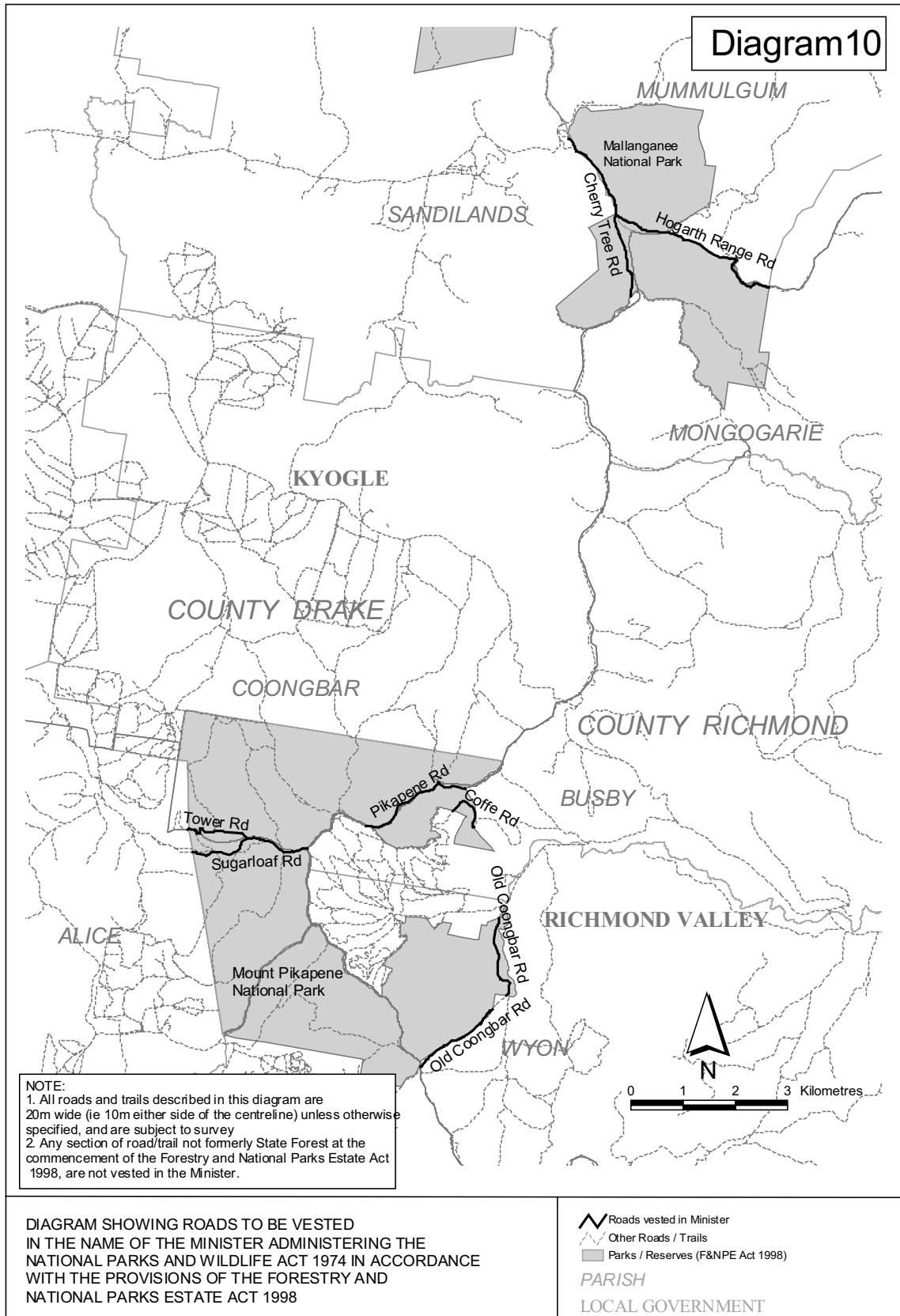


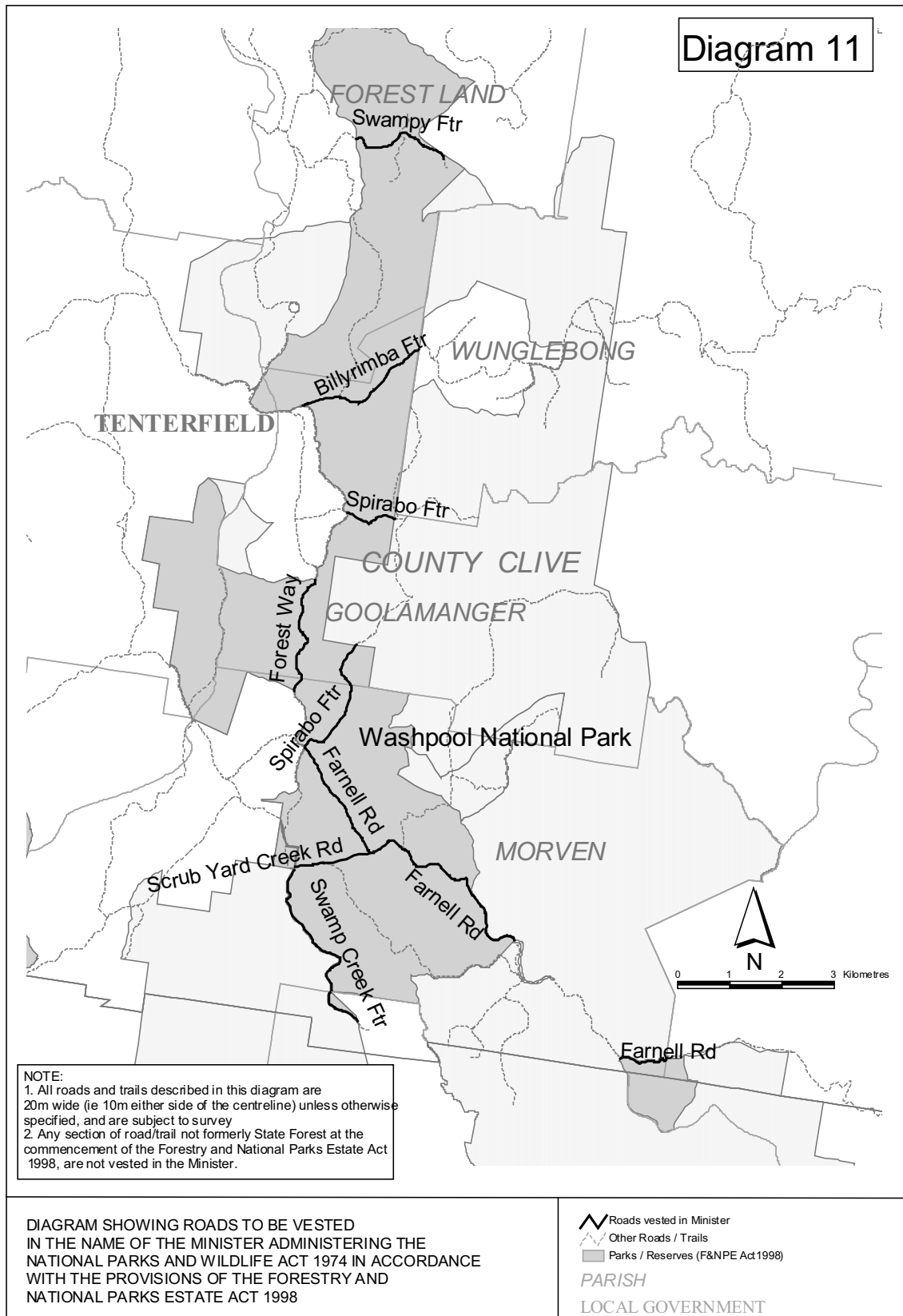


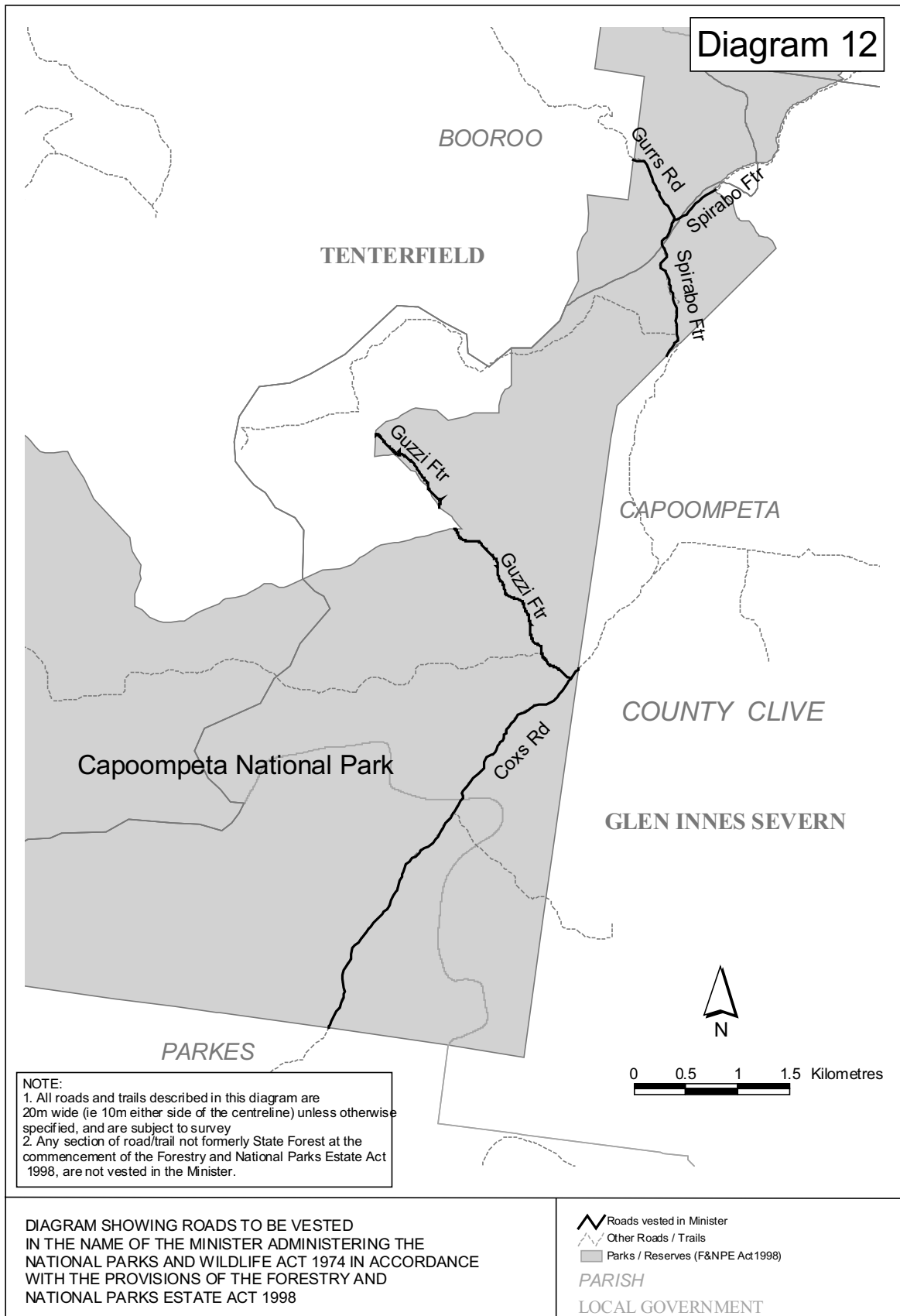


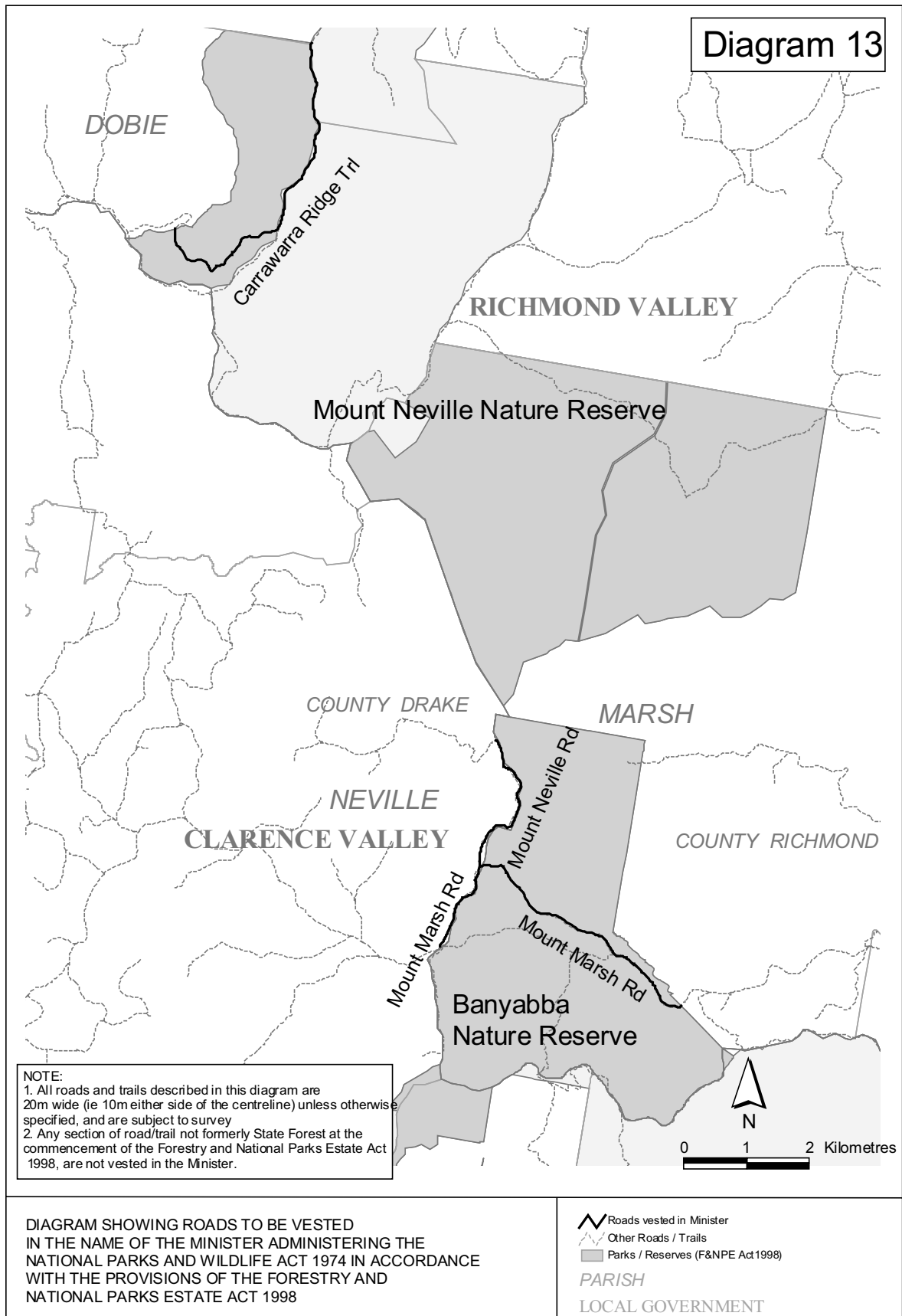


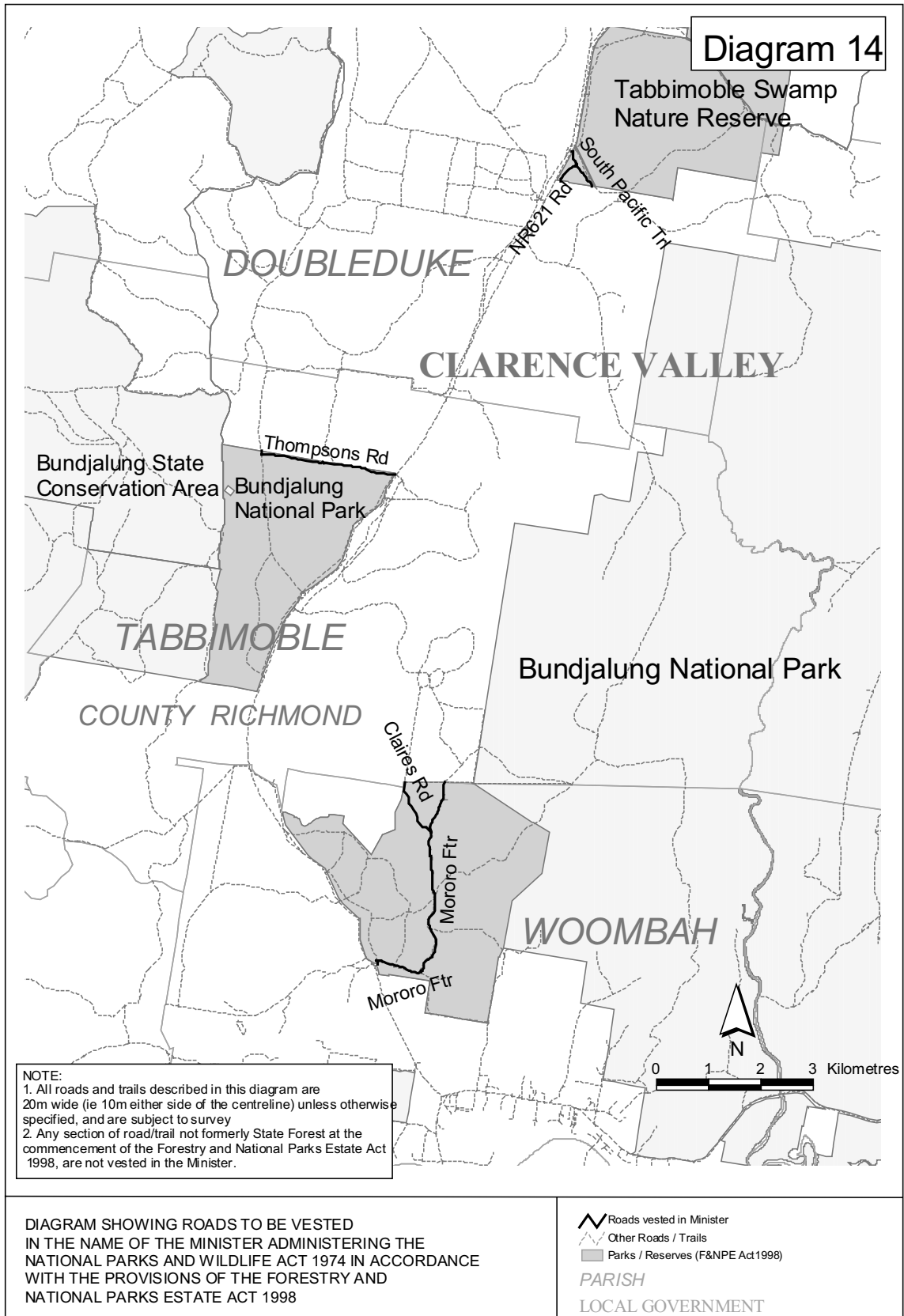


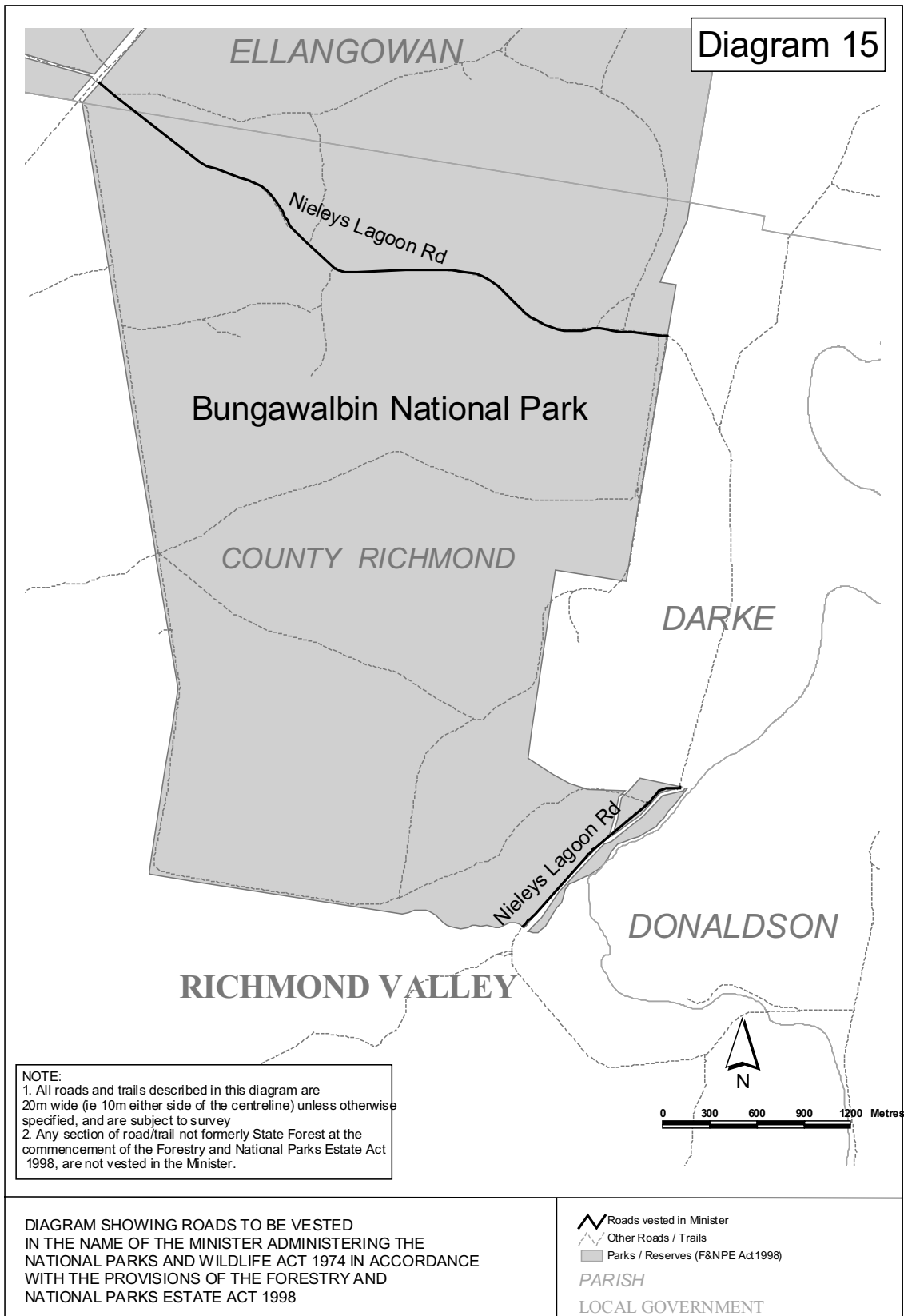


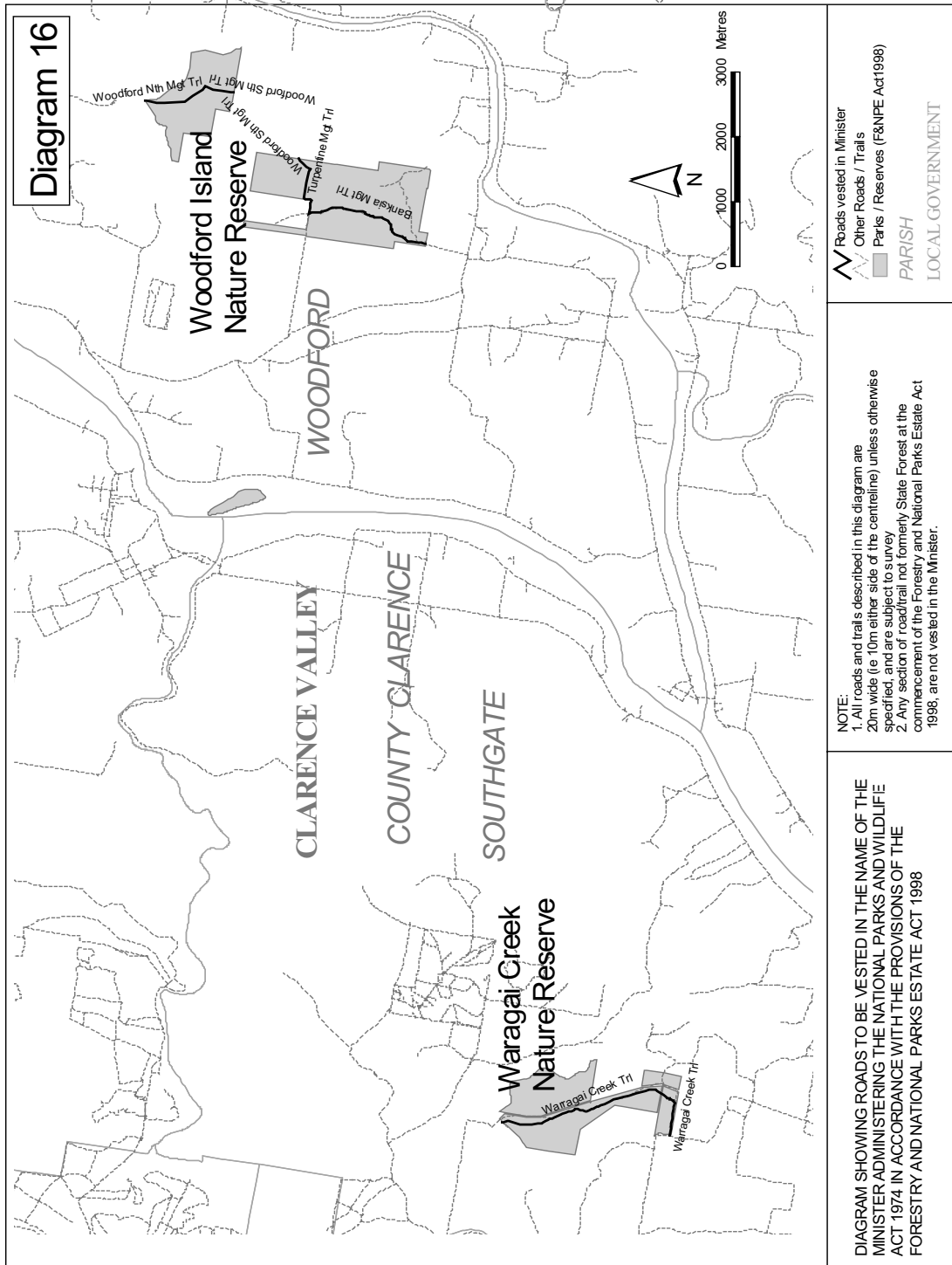


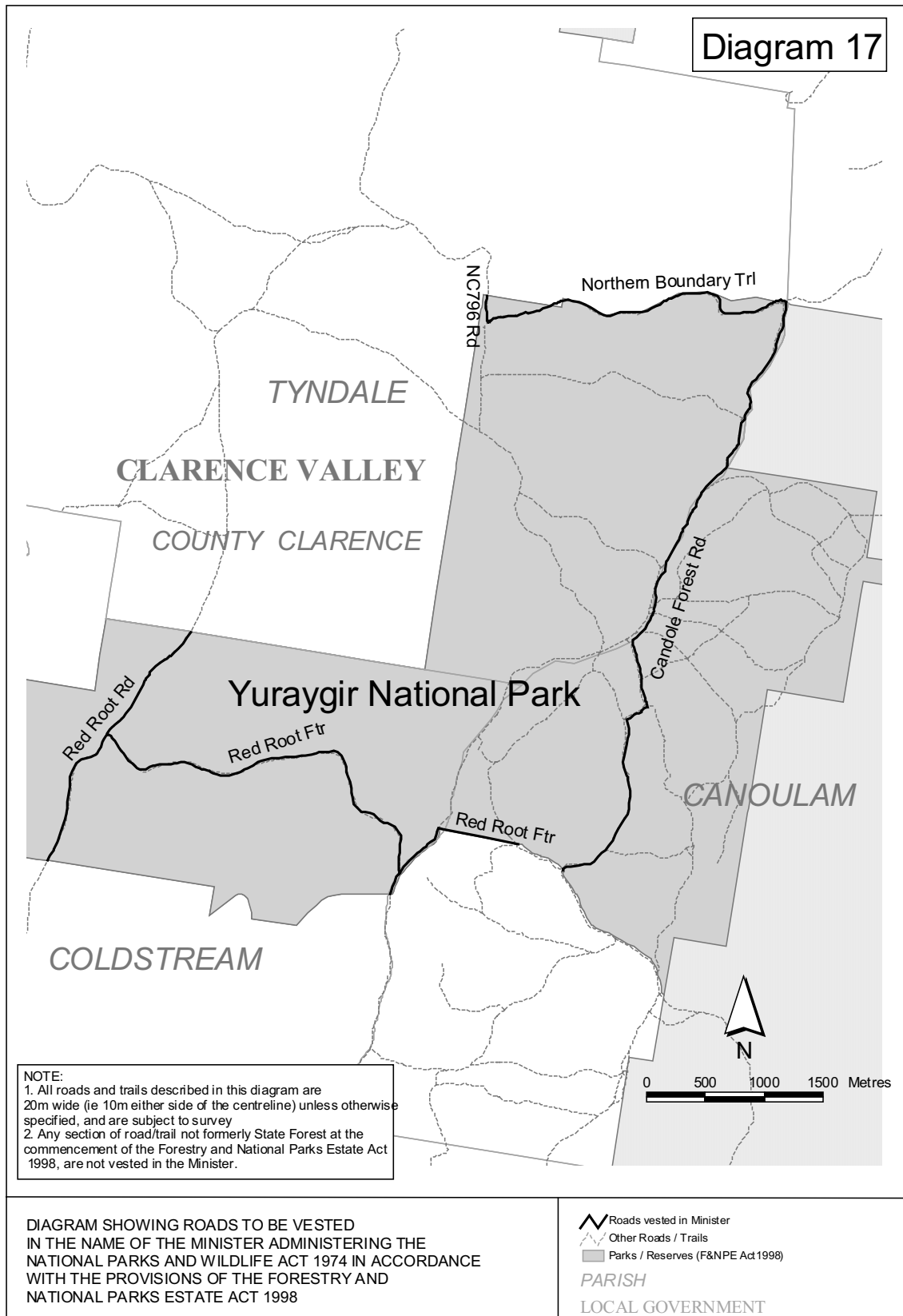


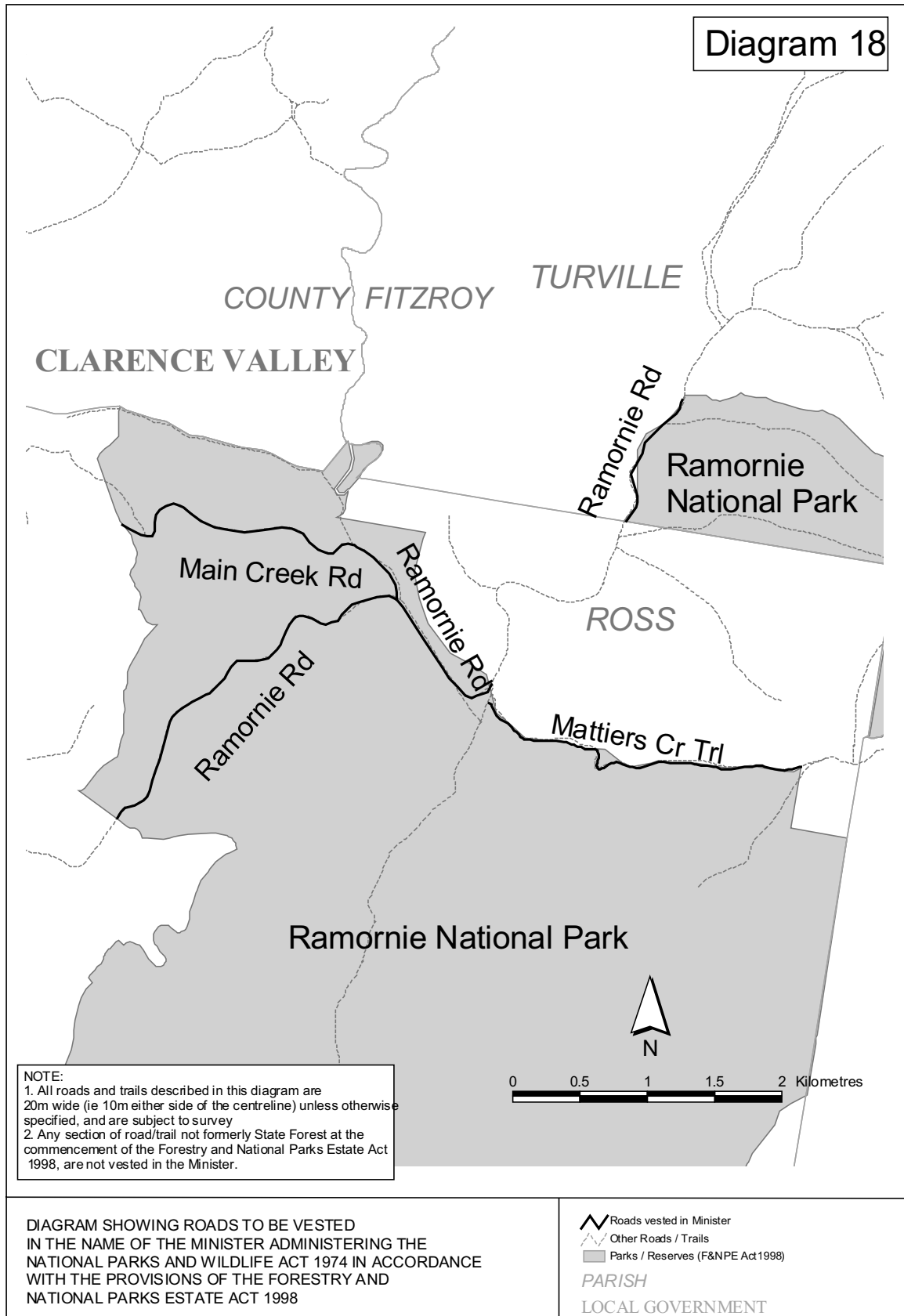












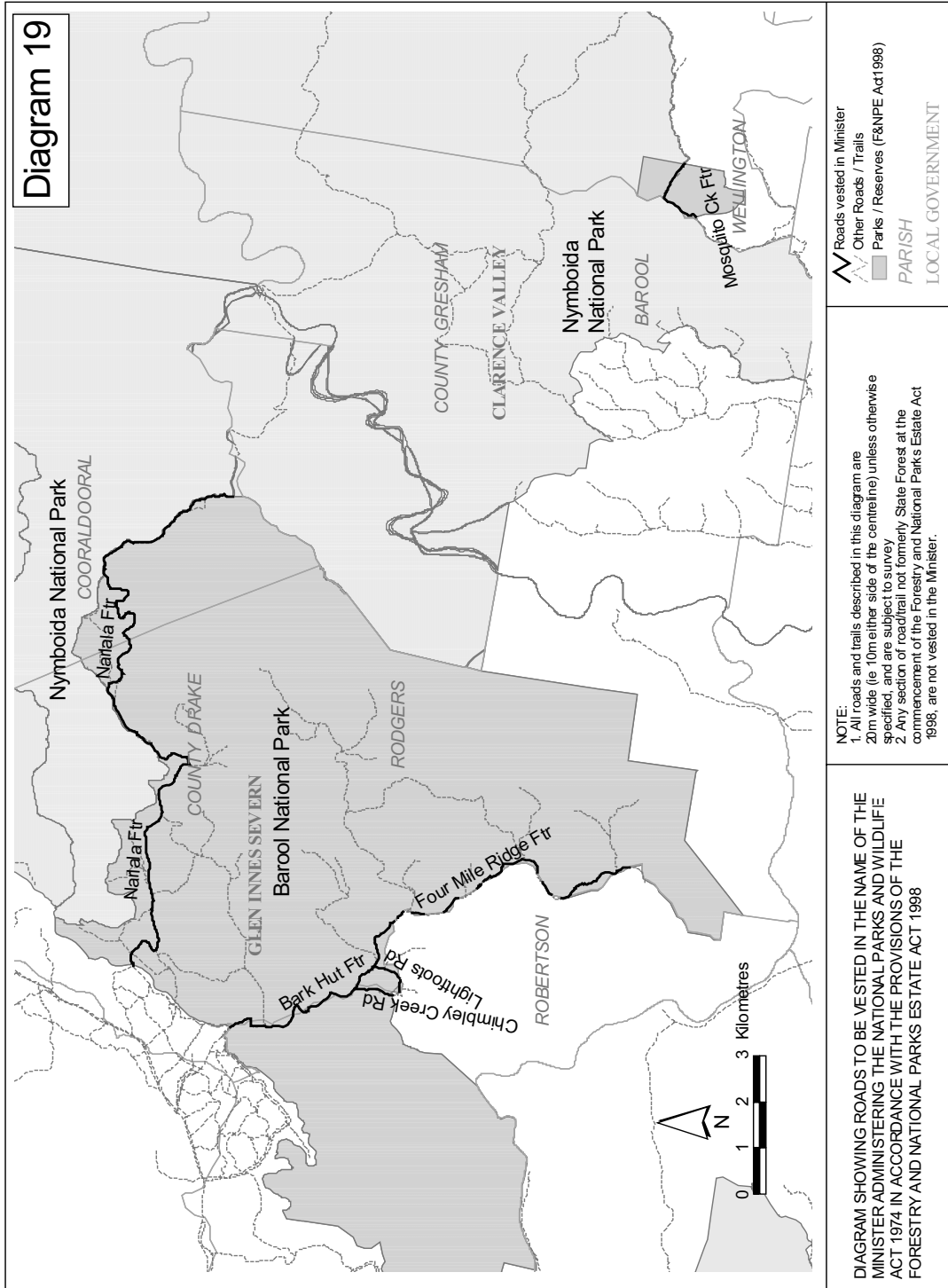


Diagram 20

GLEN INNES SEVERN

COUNTY GOUGH

THE BROTHERS

Mann River
Nature Reserve

Lands End Ftr

NOTE:
 1. All roads and trails described in this diagram are 20m wide (ie 10m either side of the centreline) unless otherwise specified, and are subject to survey
 2. Any section of road/trail not formerly State Forest at the commencement of the Forestry and National Parks Estate Act 1998, are not vested in the Minister.

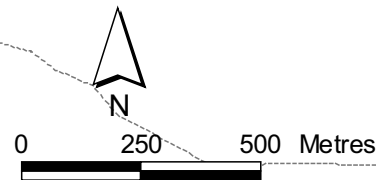
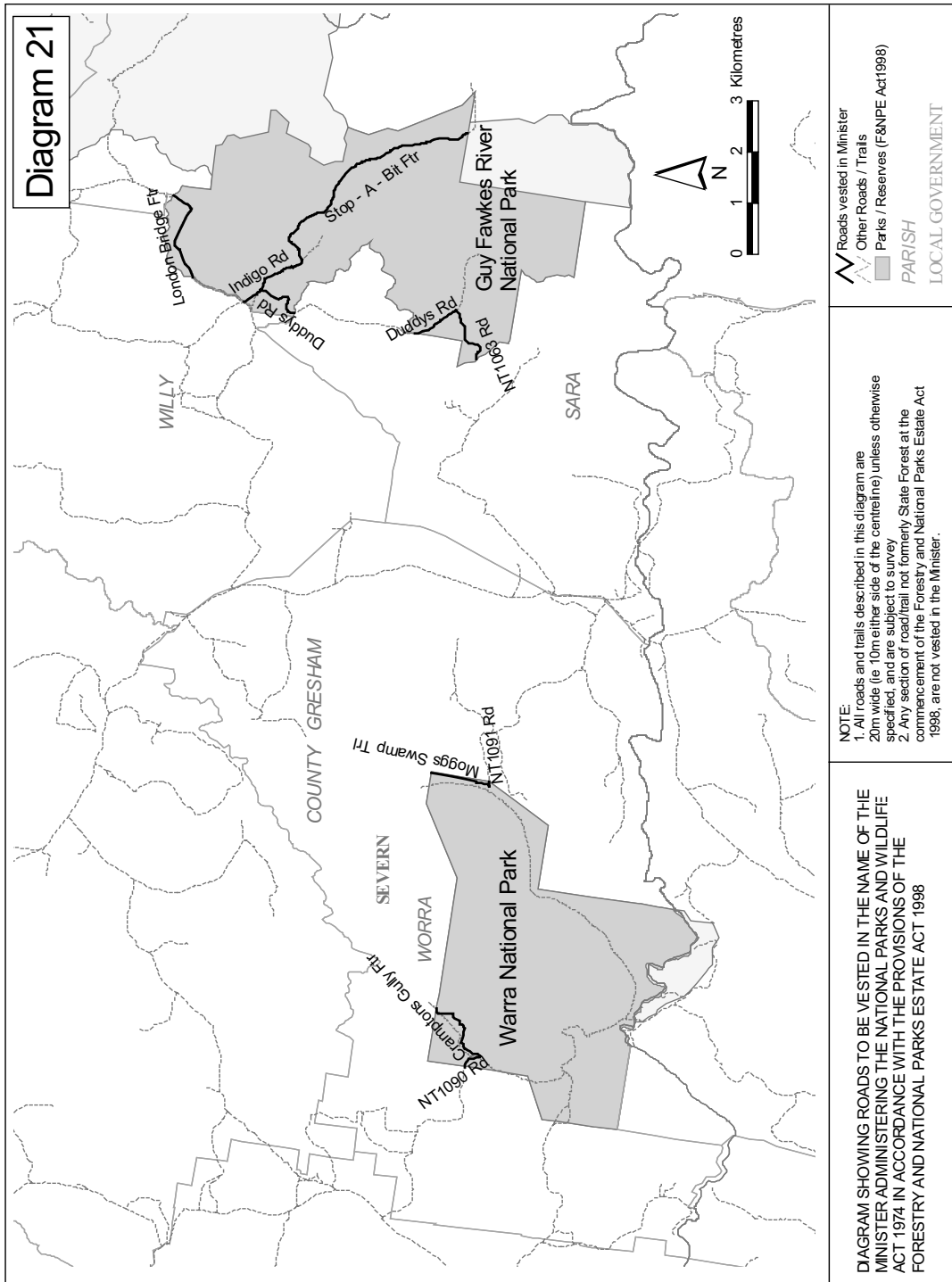
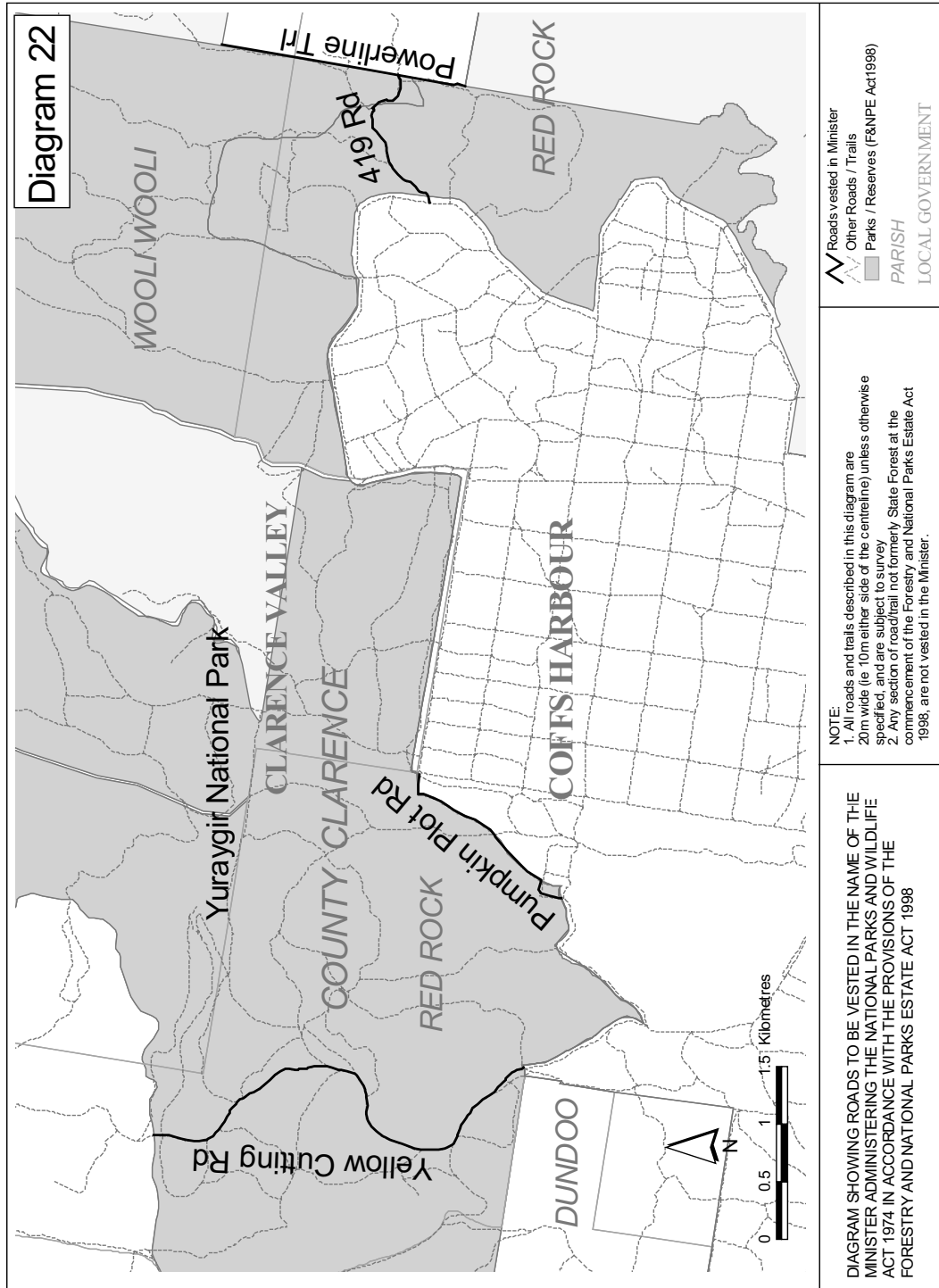
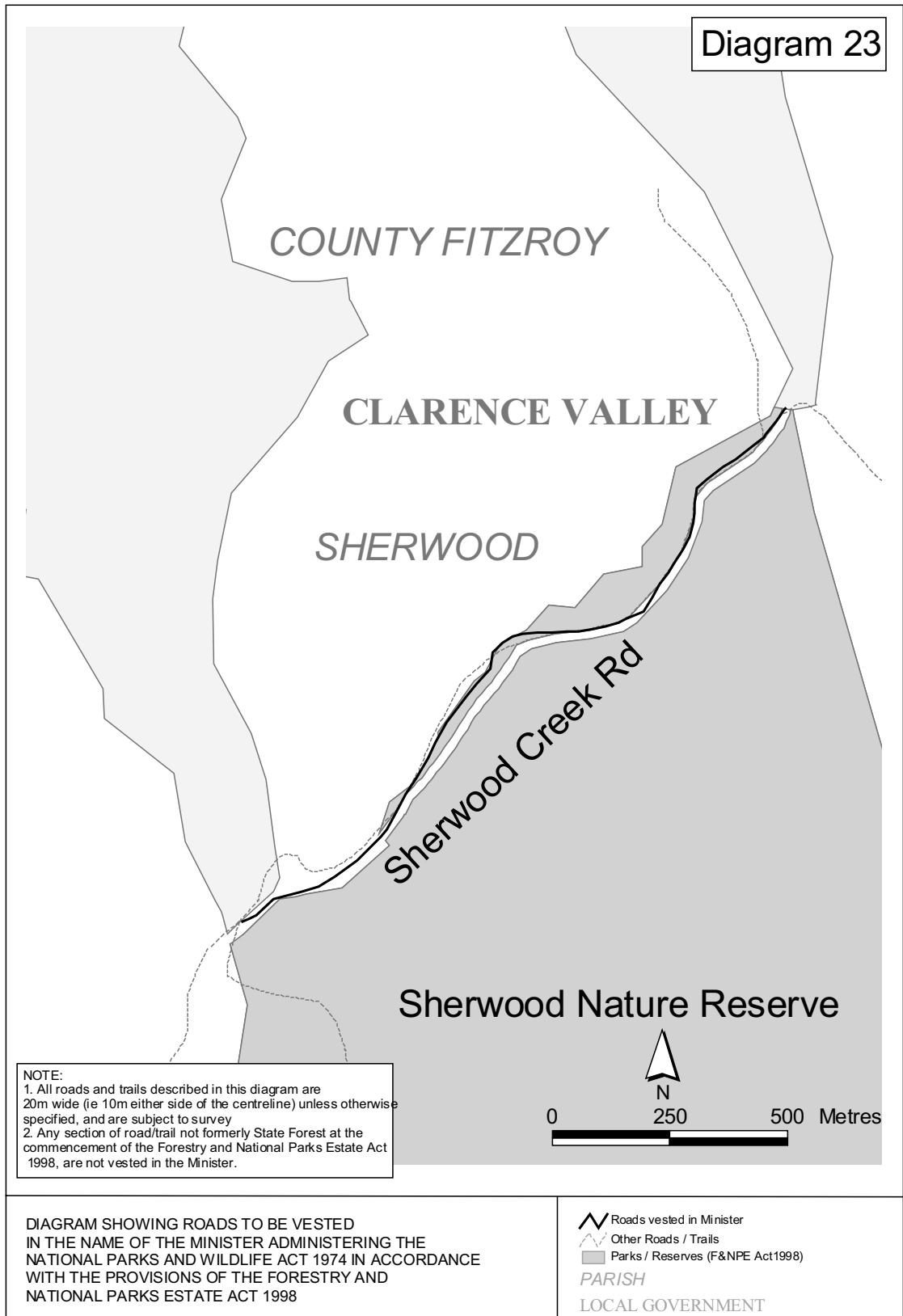


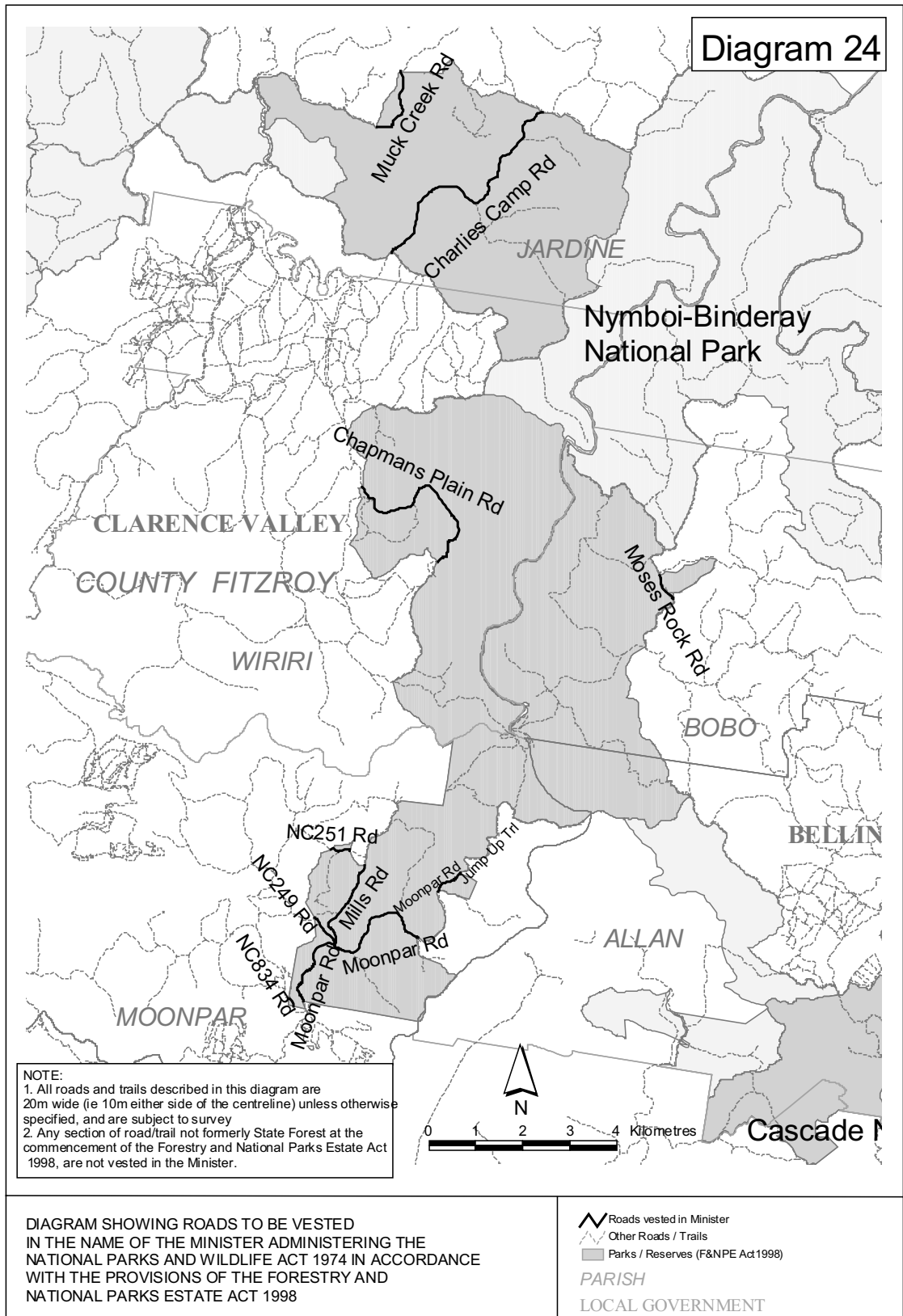
DIAGRAM SHOWING ROADS TO BE VESTED IN THE NAME OF THE MINISTER ADMINISTERING THE NATIONAL PARKS AND WILDLIFE ACT 1974 IN ACCORDANCE WITH THE PROVISIONS OF THE FORESTRY AND NATIONAL PARKS ESTATE ACT 1998

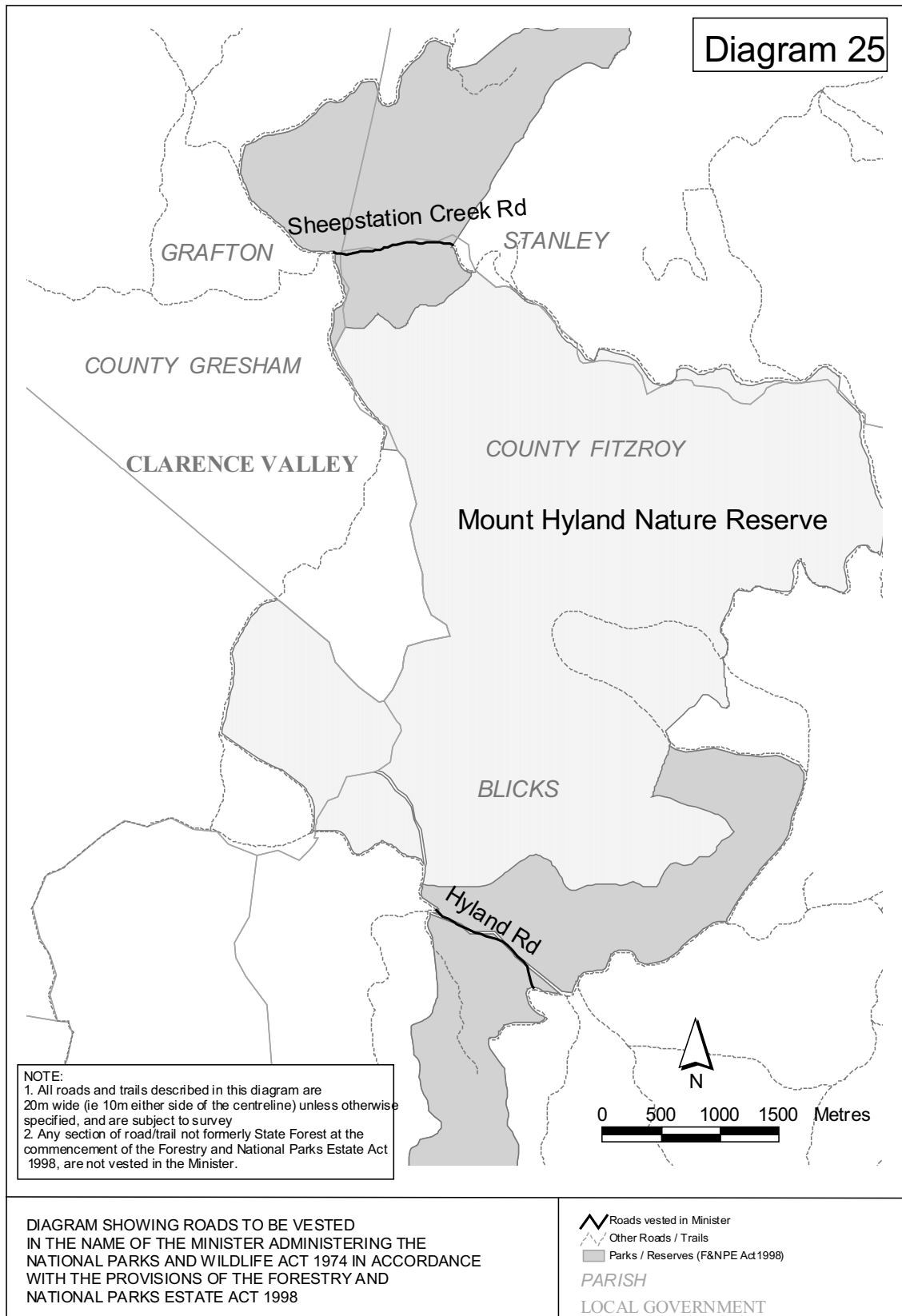
- Roads vested in Minister
 - Other Roads / Trails
 - Parks / Reserves (F&NPE Act 1998)
- PARISH
LOCAL GOVERNMENT

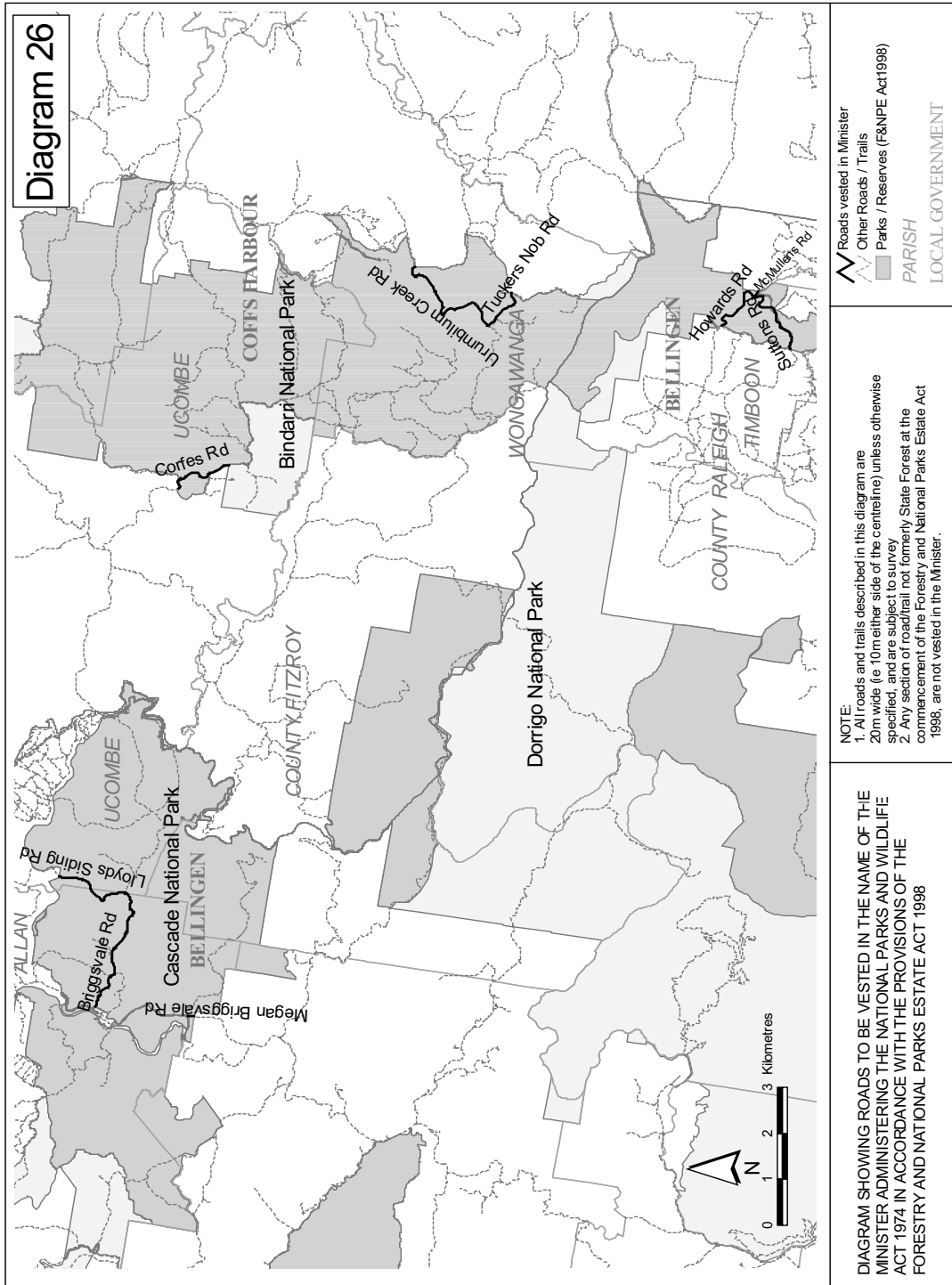










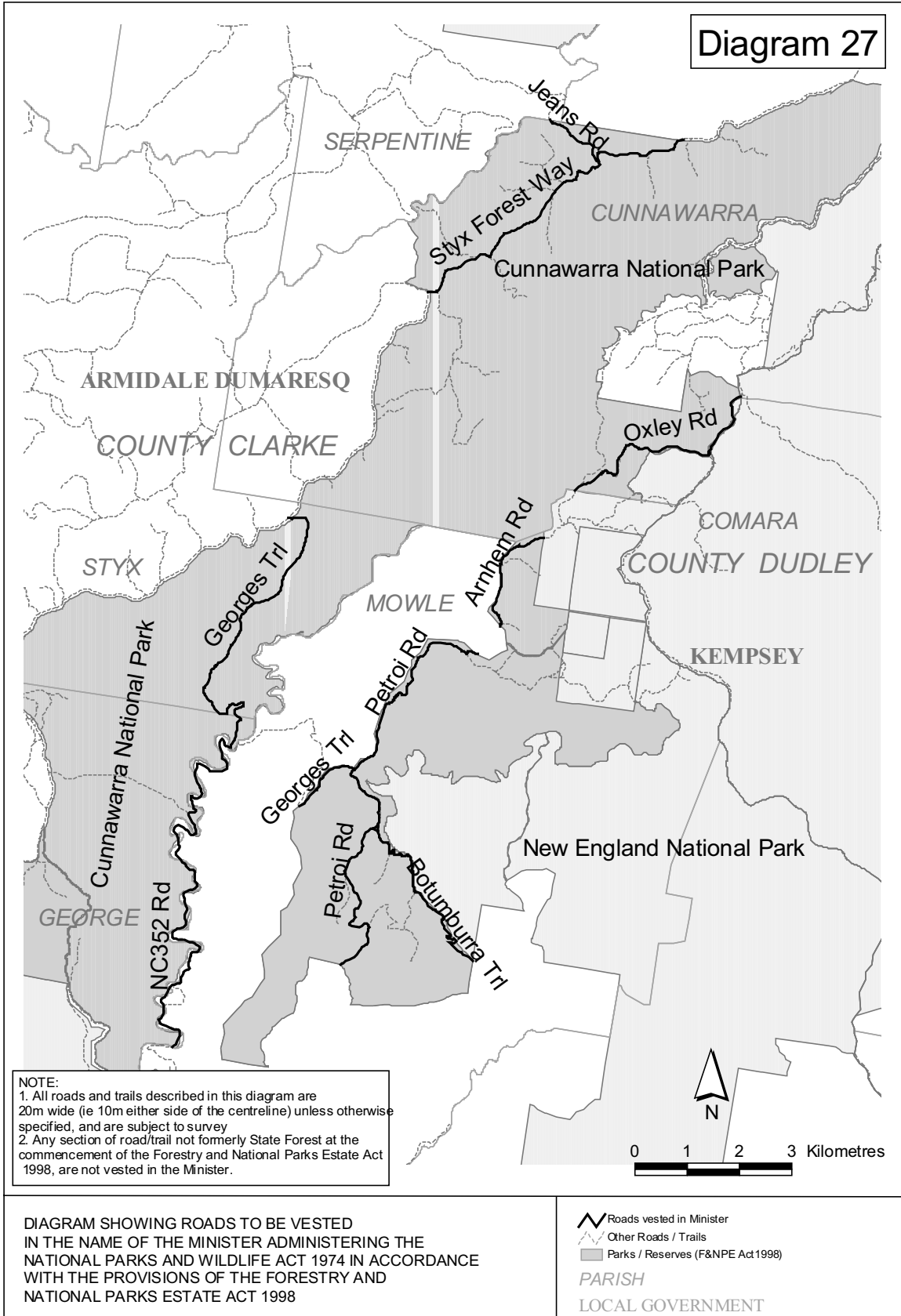


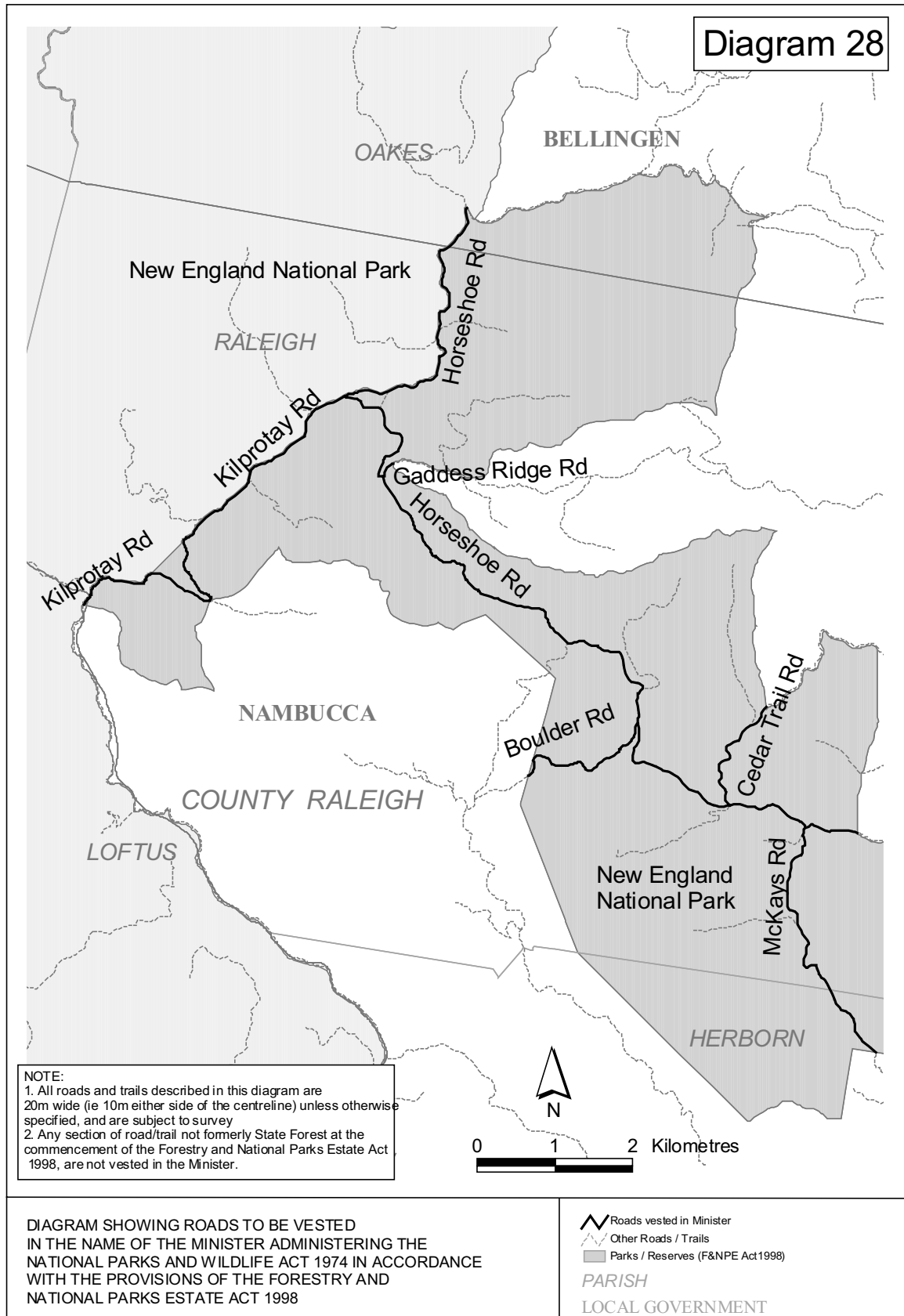
Roads vested in Minister
 Other Roads / Trails
 Parks / Reserves (F&NPE Act 1998)
 PARISH LOCAL GOVERNMENT

NOTE:
 1. All roads and trails described in this diagram are 20m wide (ie 10m either side of the centreline) unless otherwise specified, and are subject to survey.
 2. Any section of road/trail not formerly State Forest at the commencement of the Forestry and National Parks Estate Act 1998, are not vested in the Minister.

DIAGRAM SHOWING ROADS TO BE VESTED IN THE NAME OF THE MINISTER ADMINISTERING THE NATIONAL PARKS AND WILDLIFE ACT 1974 IN ACCORDANCE WITH THE PROVISIONS OF THE FORESTRY AND NATIONAL PARKS ESTATE ACT 1998

Diagram 27





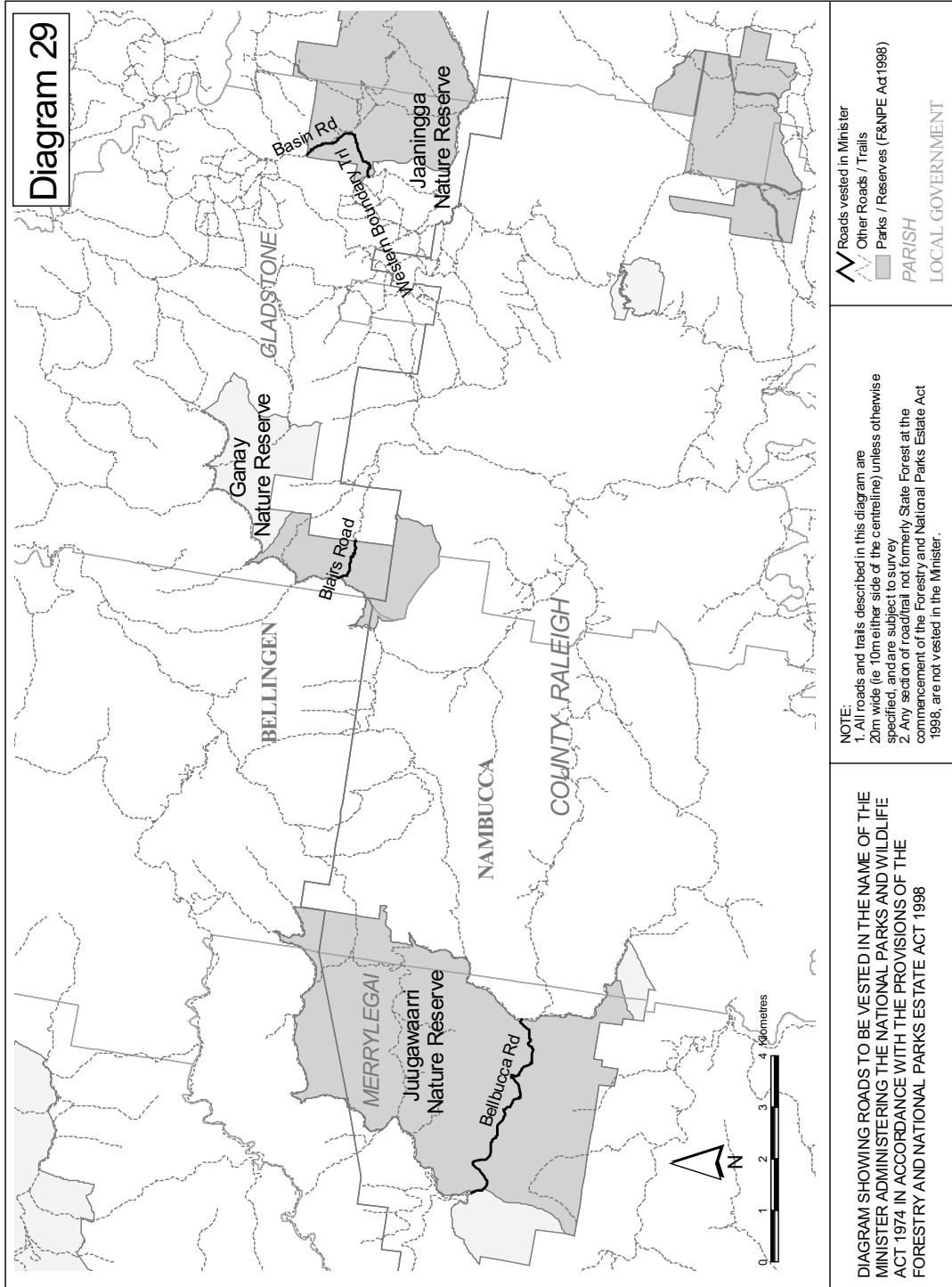
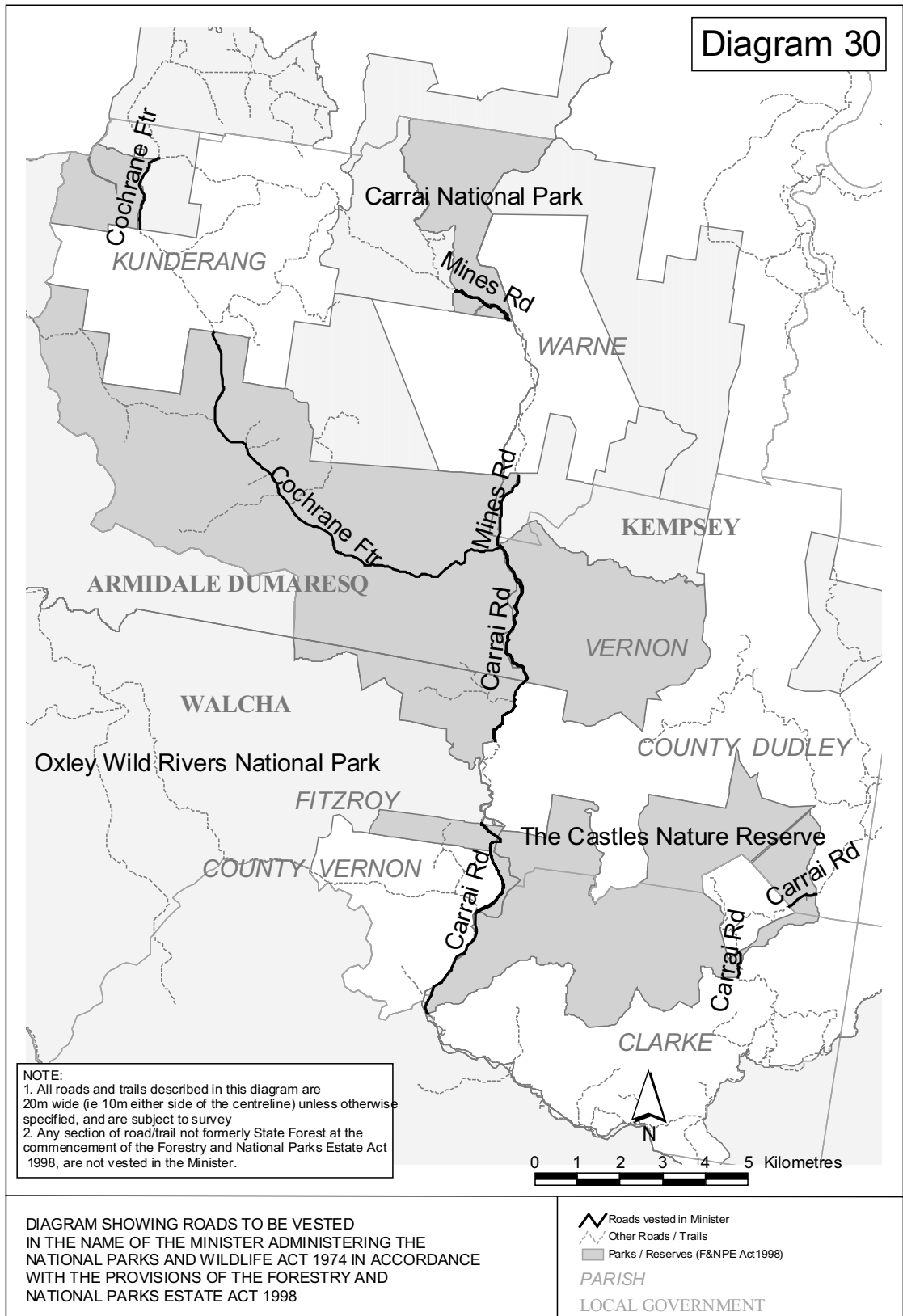


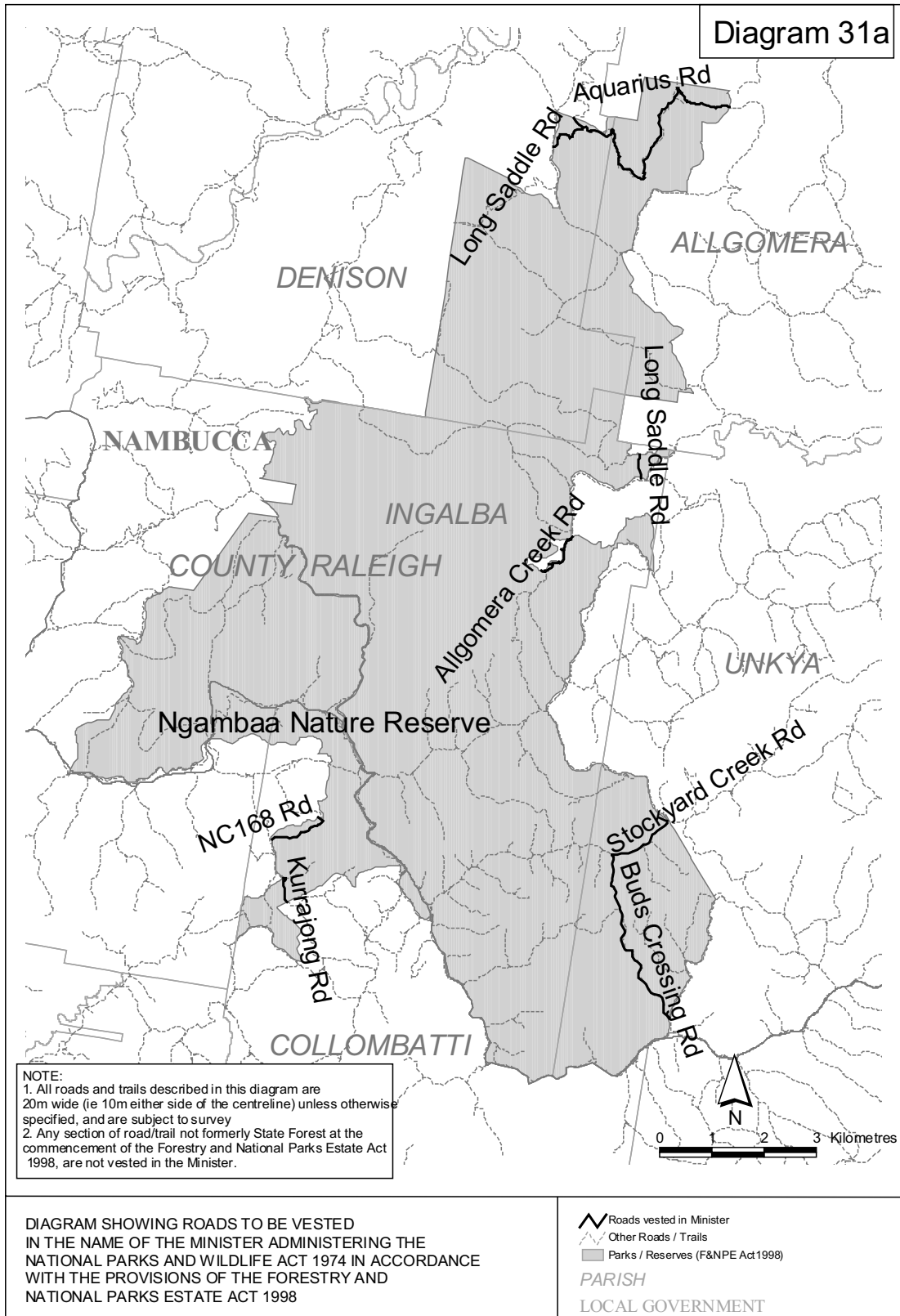
Diagram 29

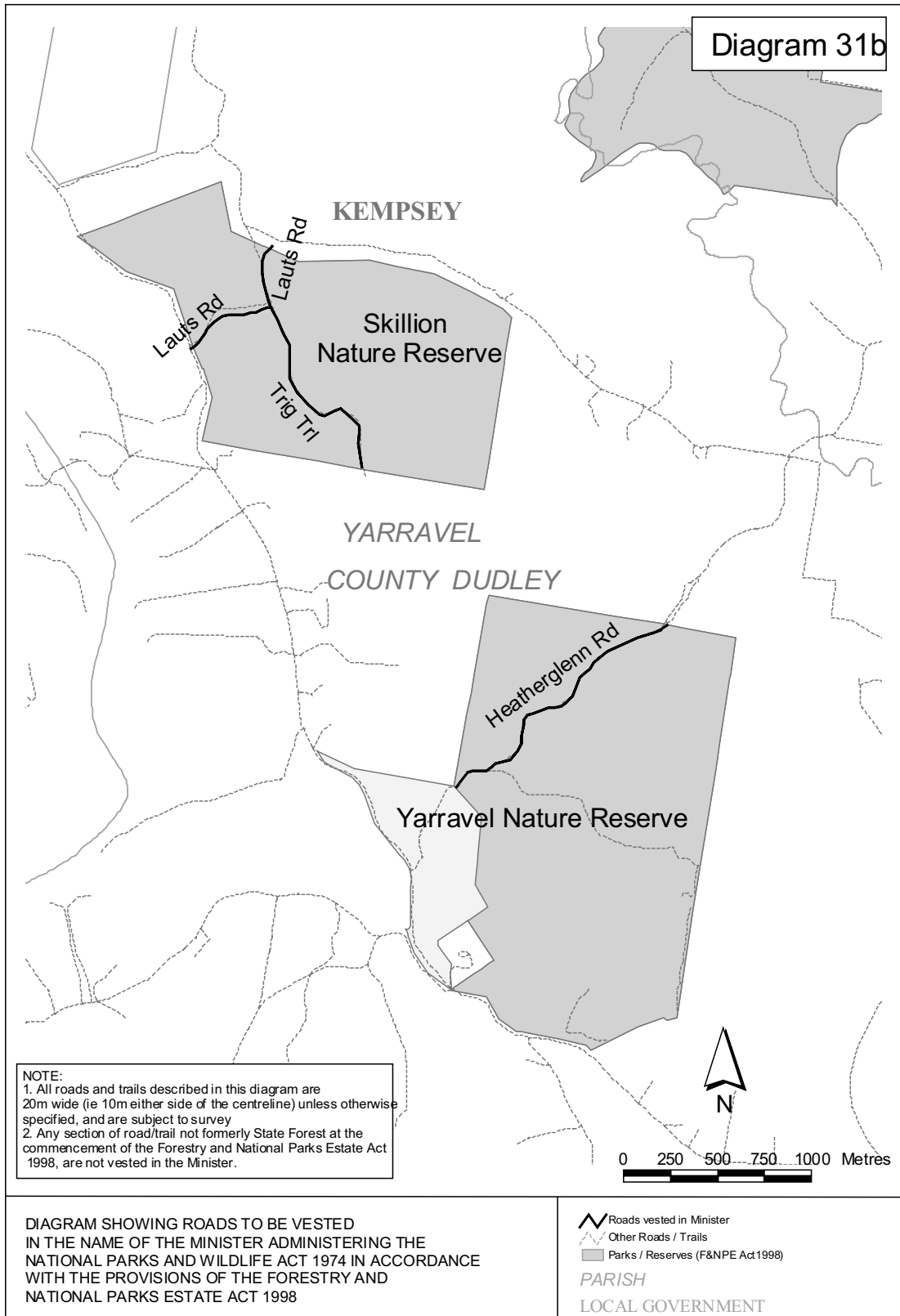
Roads vested in Minister
 Other Roads / Trails
 Parks / Reserves (F&NPE Act 1988)
 PARISH
 LOCAL GOVERNMENT

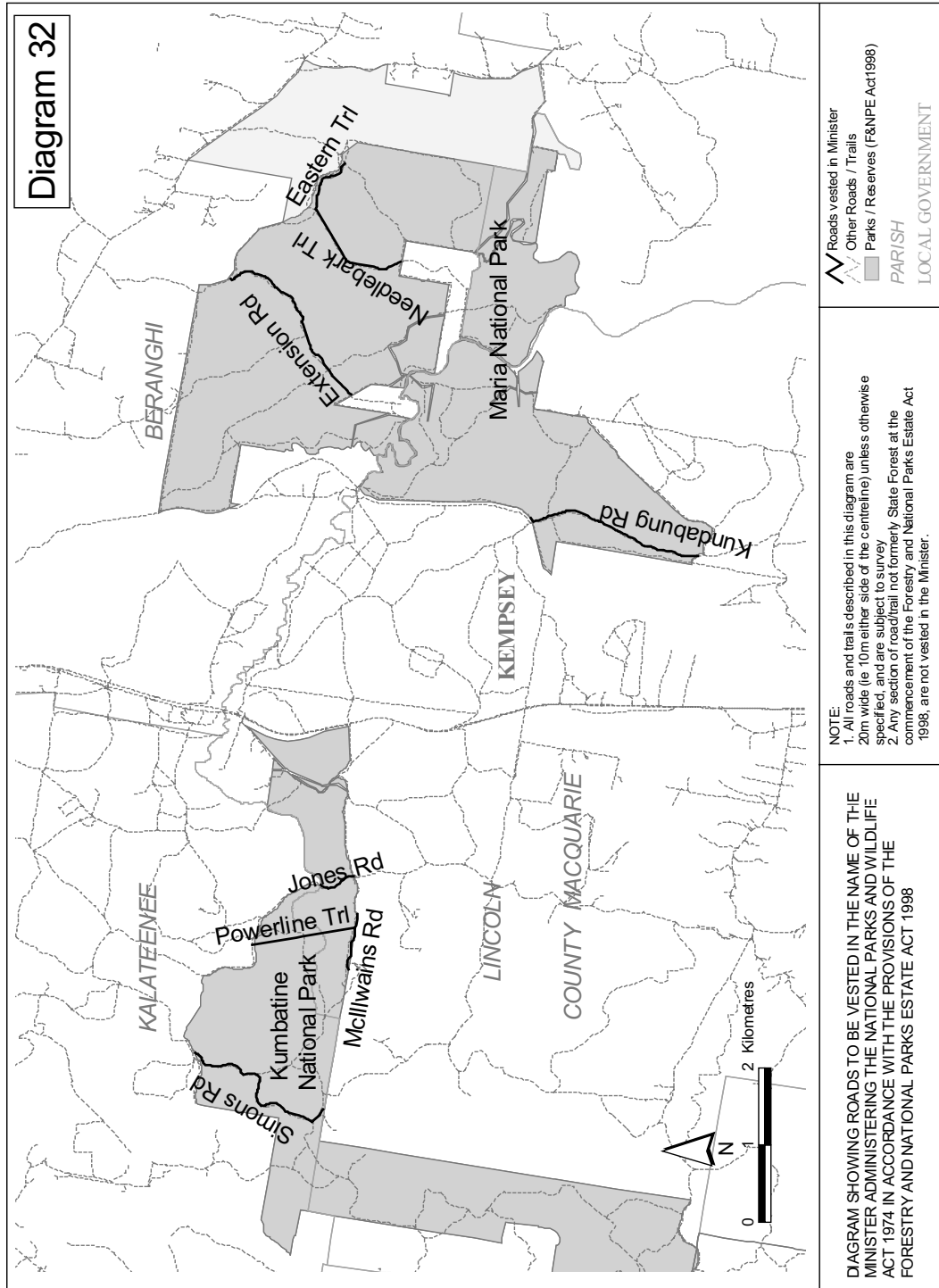
NOTE:
 1. All roads and trails described in this diagram are 20m wide (ie 10m either side of the centeline) unless otherwise specified, and are subject to survey.
 2. Any section of road/trail not formerly State Forest at the commencement of the Forestry and National Parks Estate Act 1998, are not vested in the Minister.

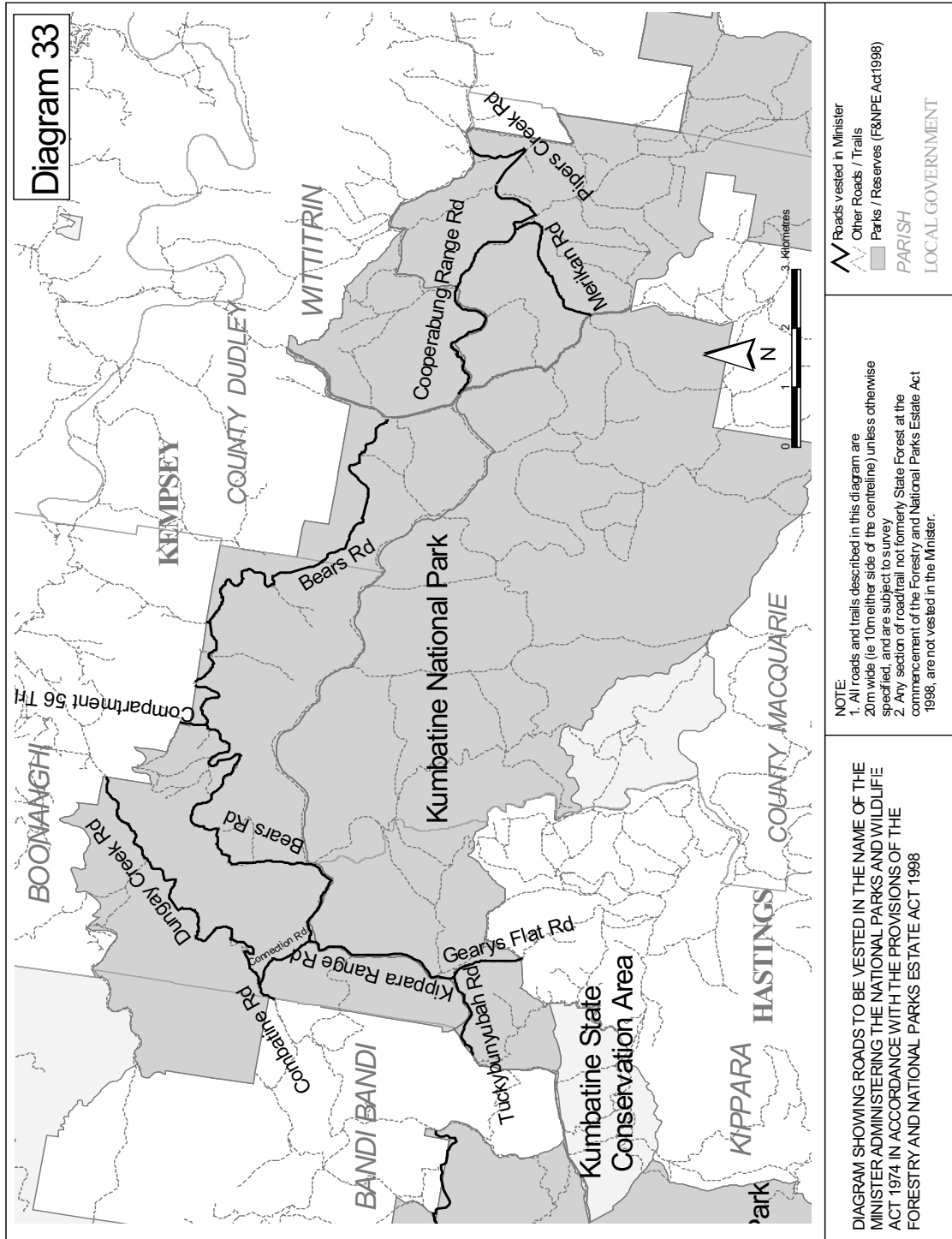
DIAGRAM SHOWING ROADS TO BE VESTED IN THE NAME OF THE MINISTER ADMINISTERING THE NATIONAL PARKS AND WILDLIFE ACT 1974 IN ACCORDANCE WITH THE PROVISIONS OF THE FORESTRY AND NATIONAL PARKS ESTATE ACT 1998

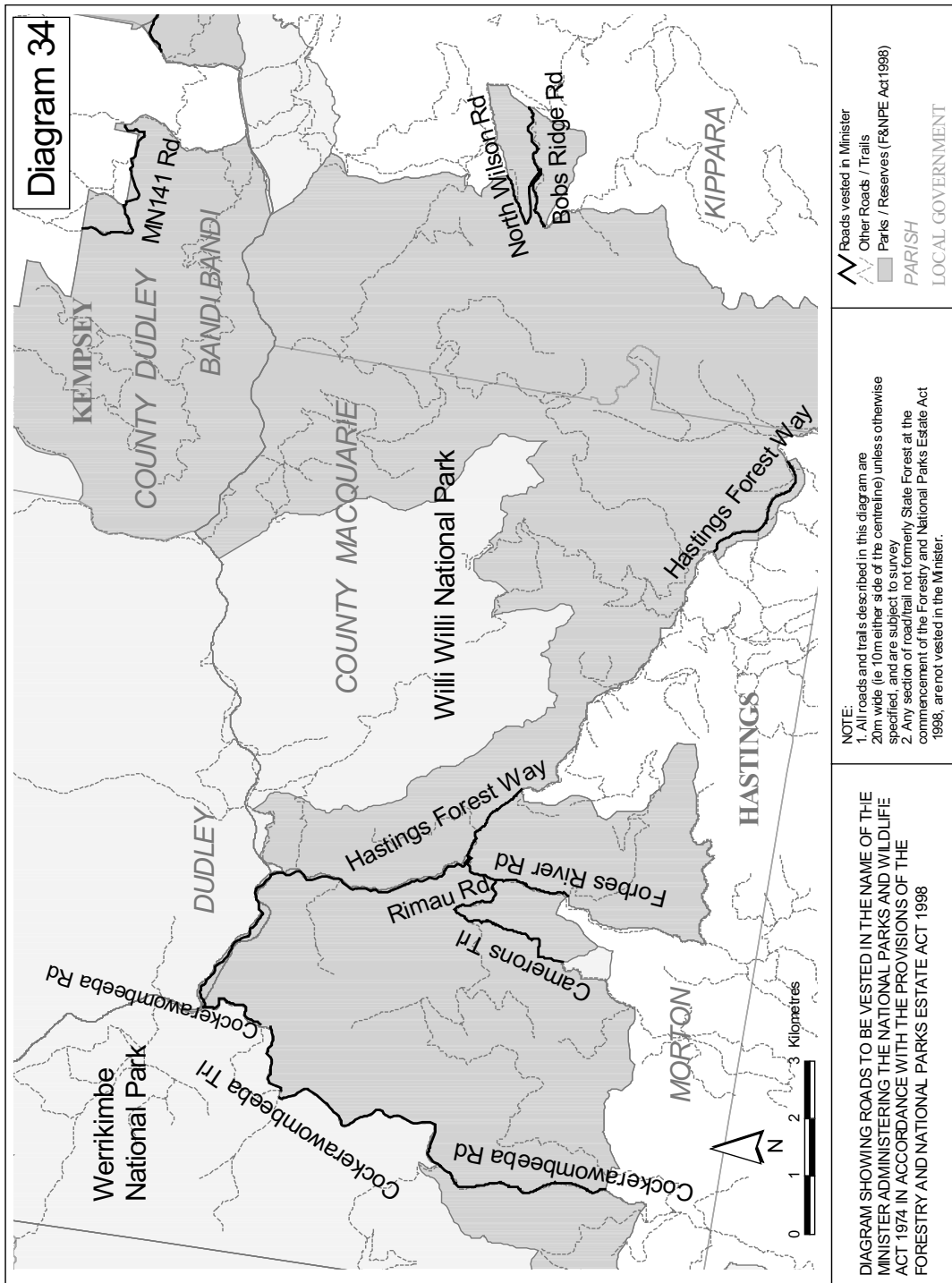


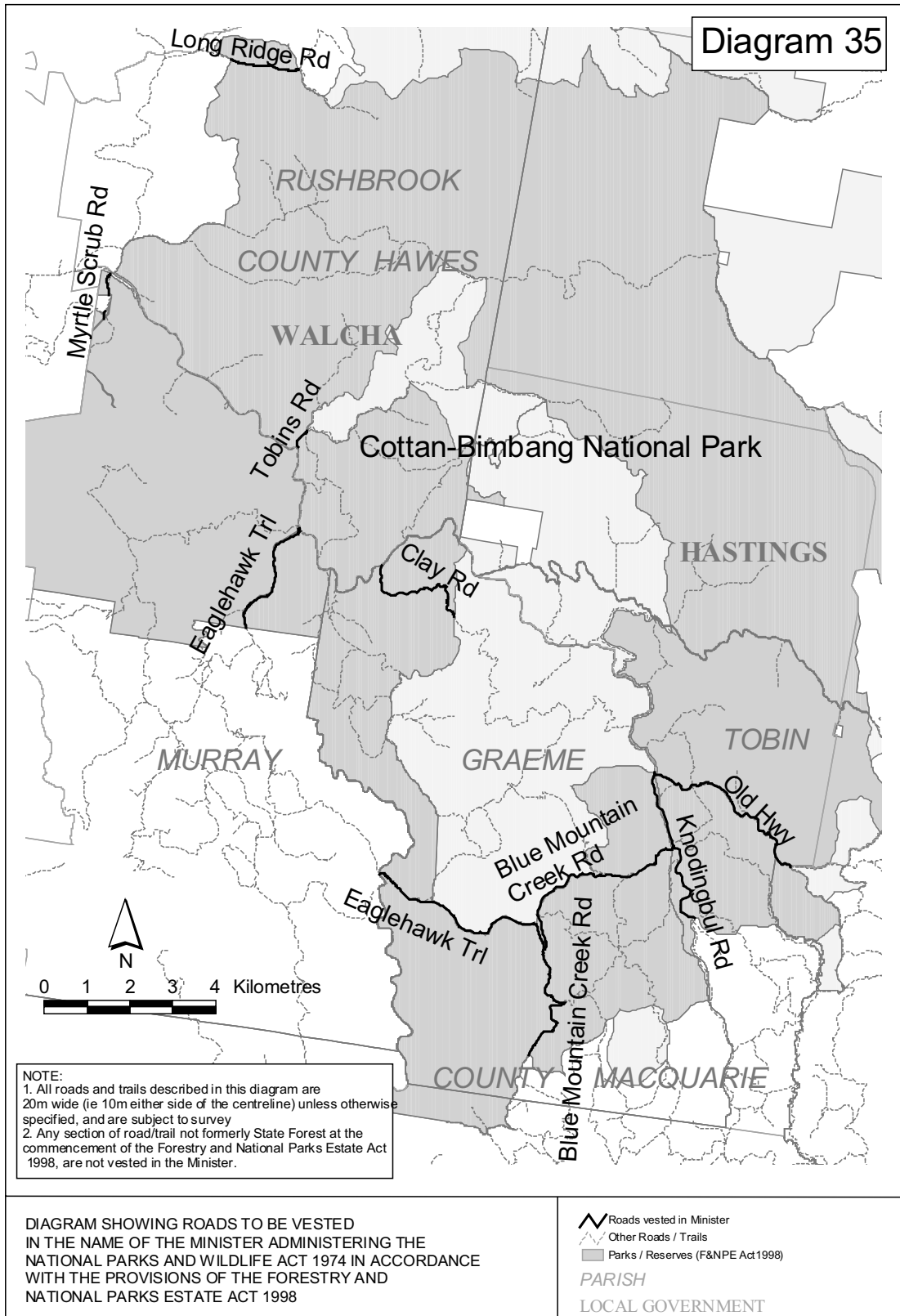


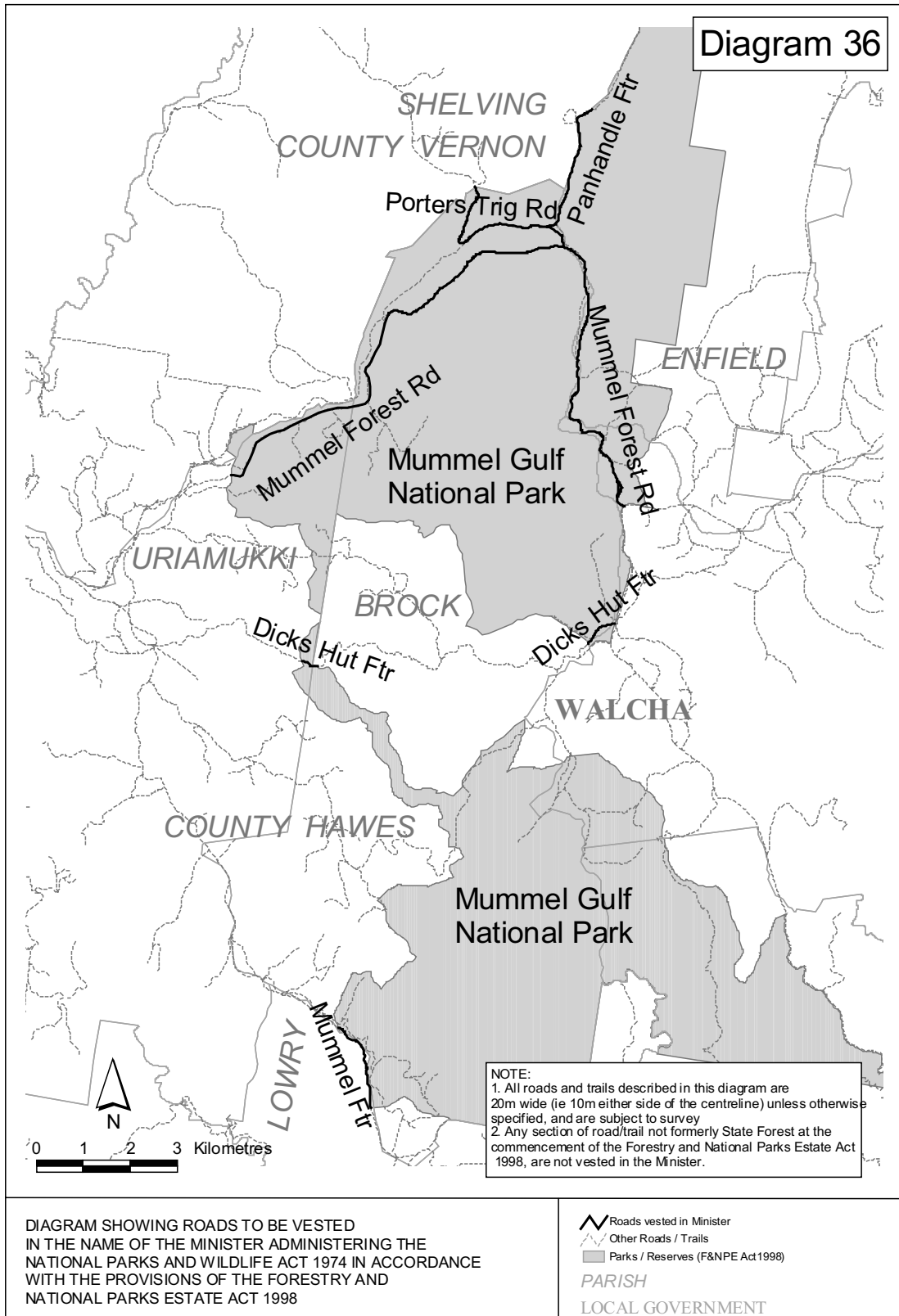


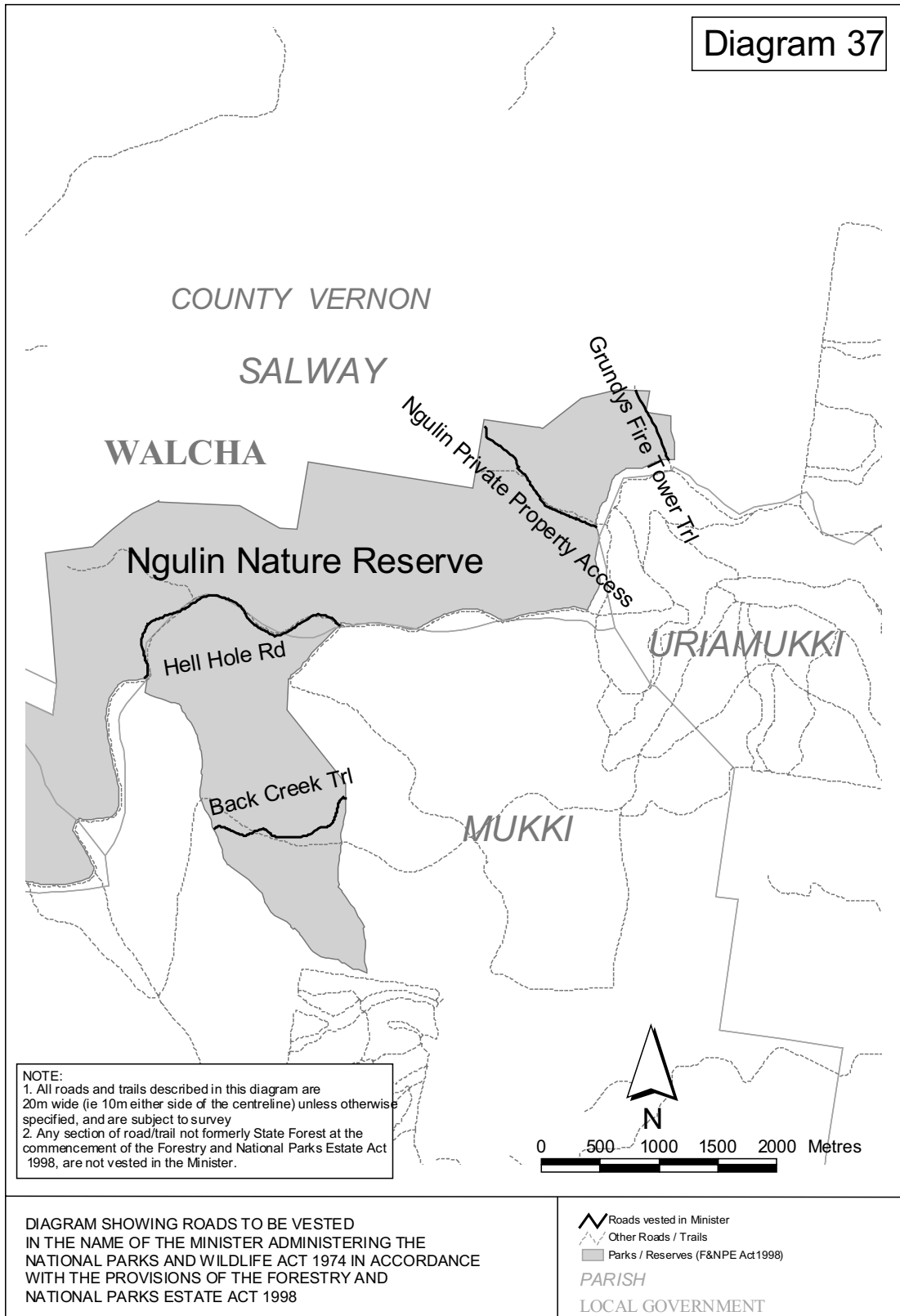


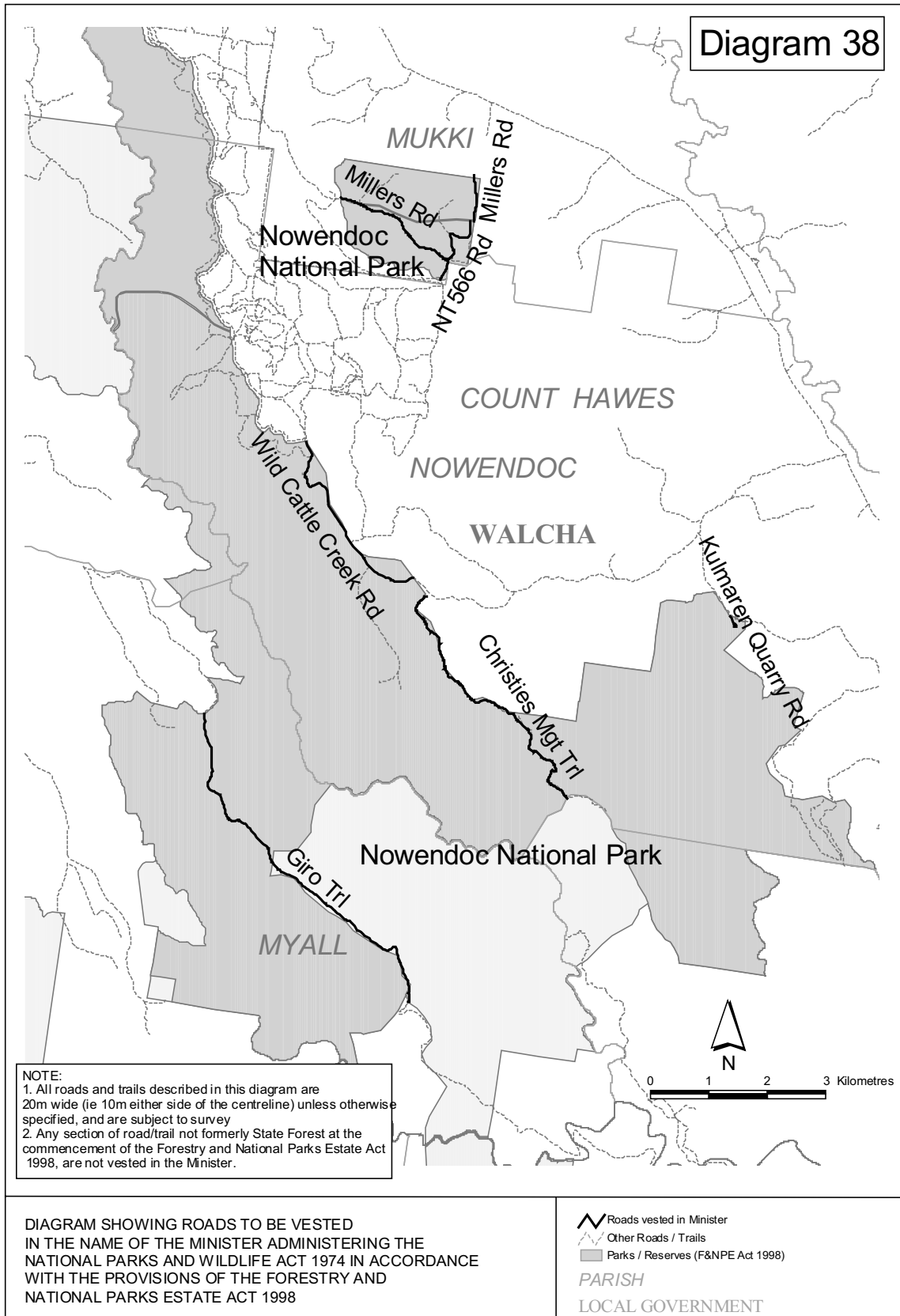


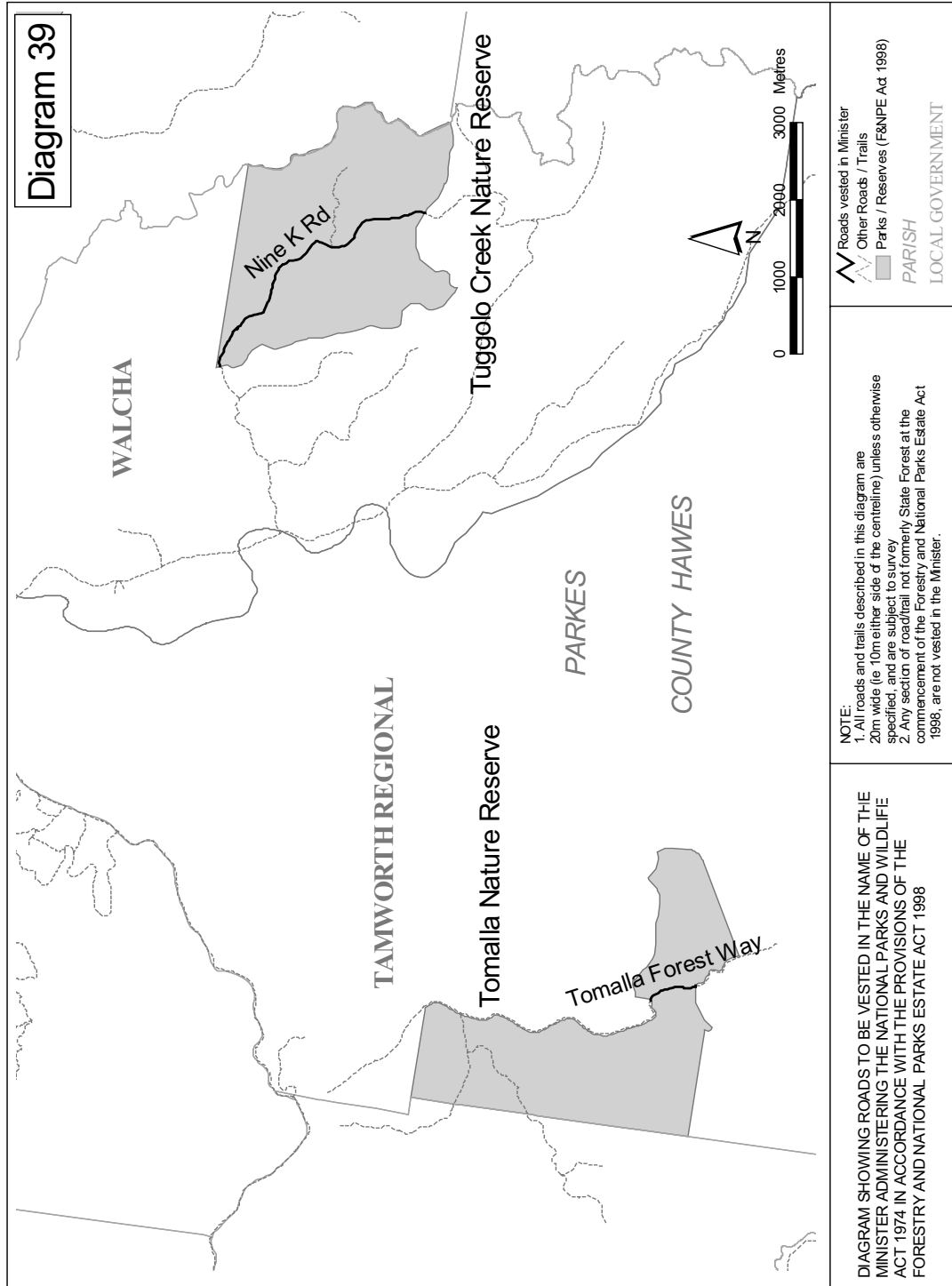


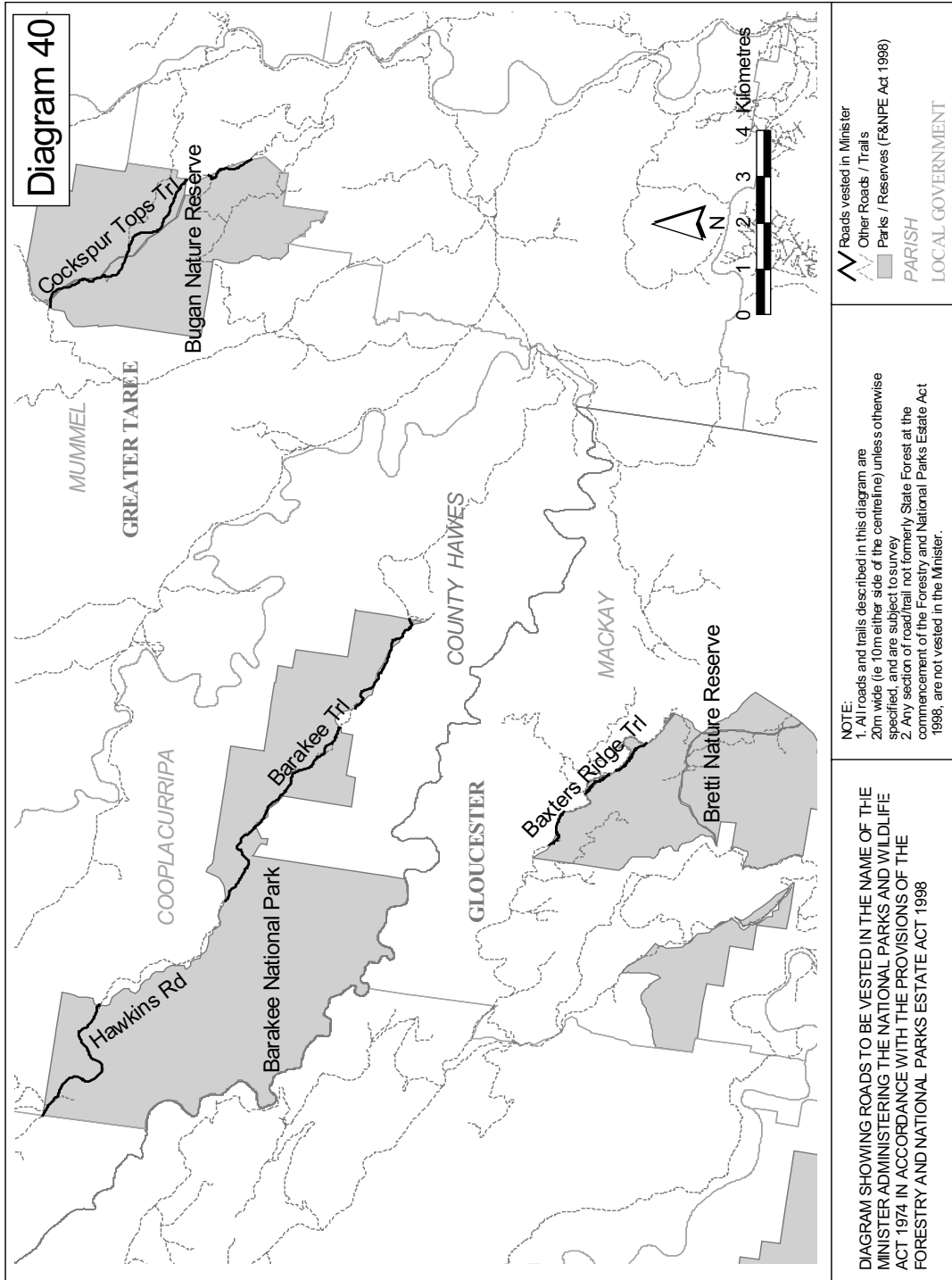


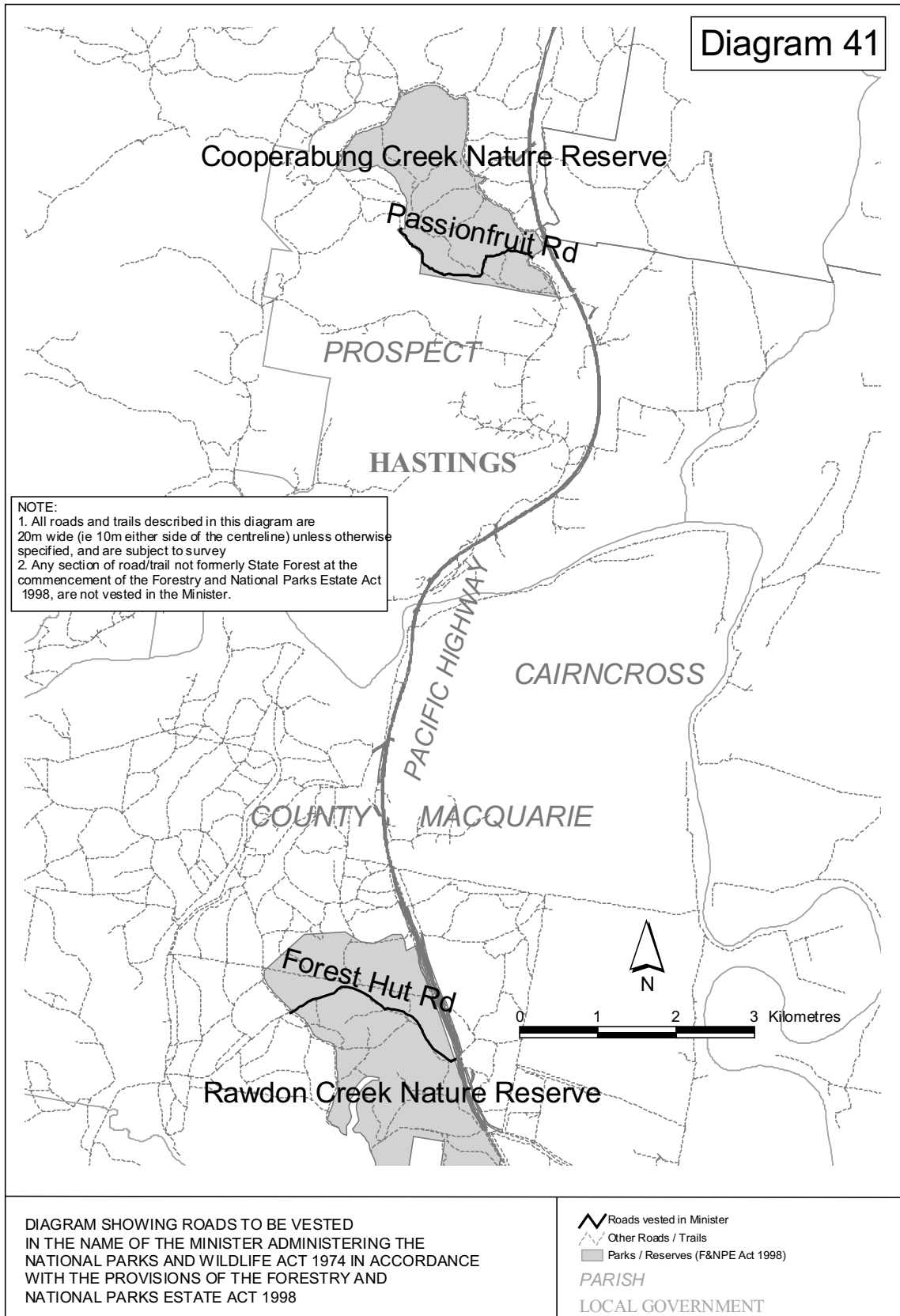












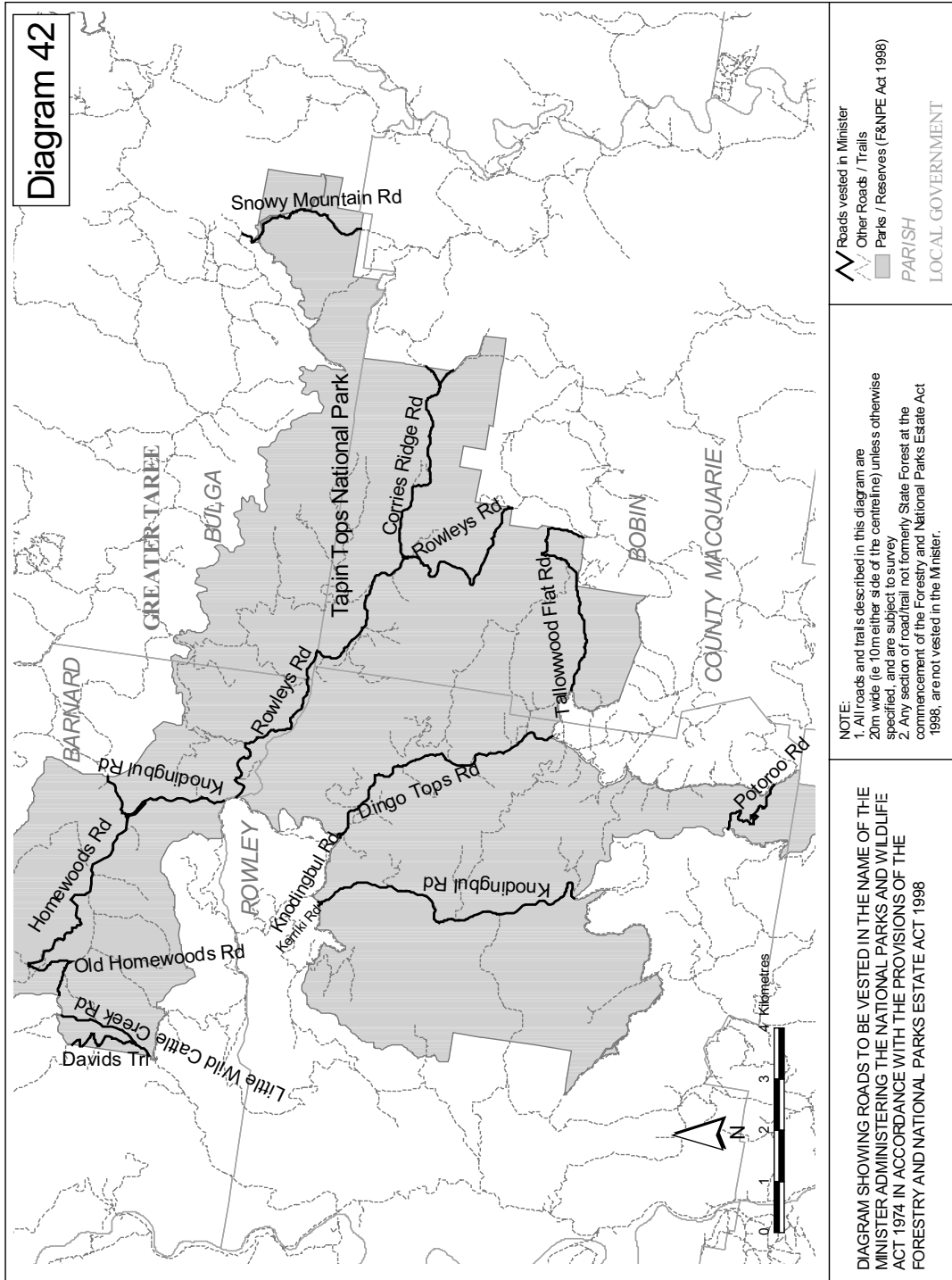
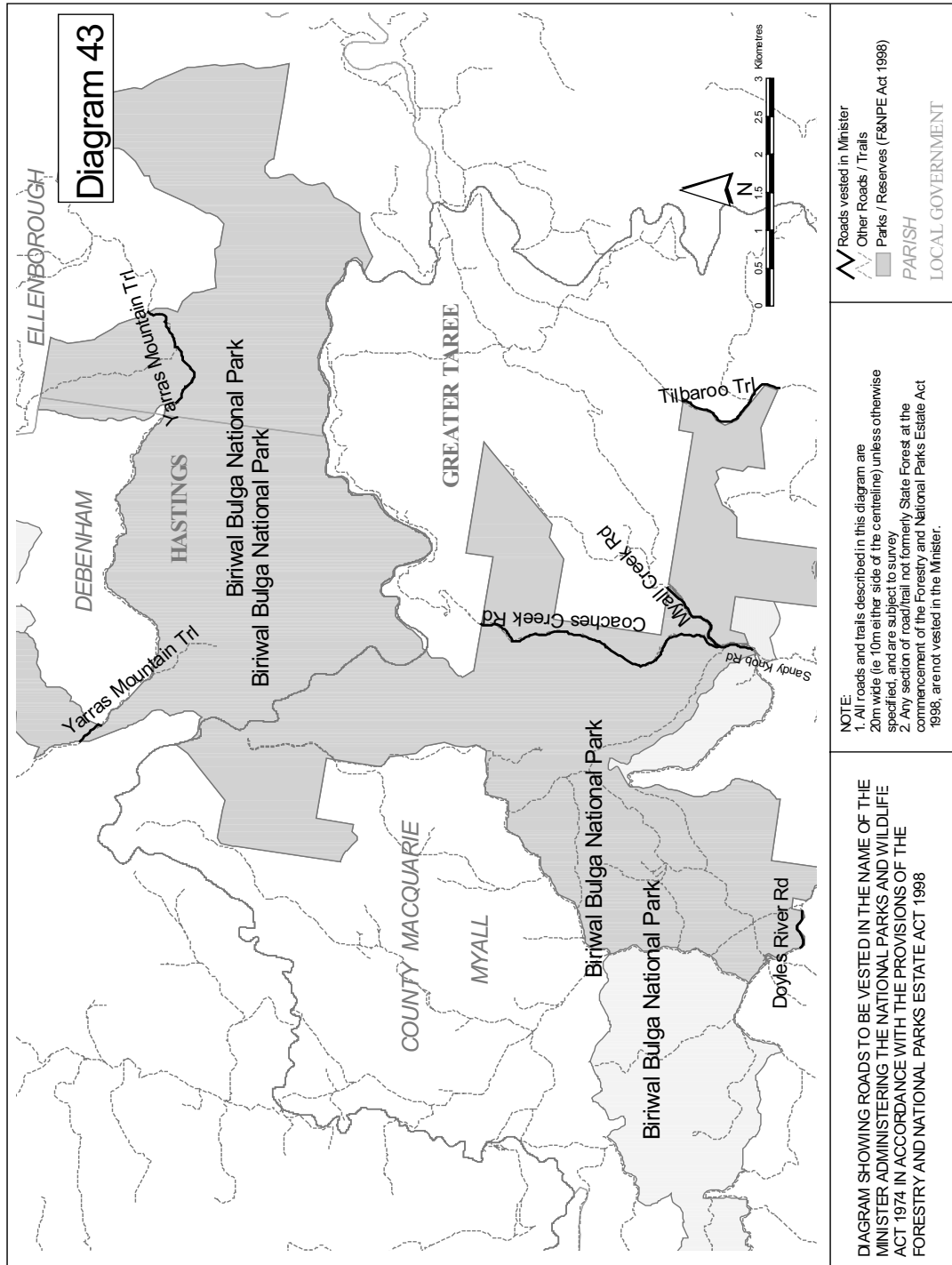


Diagram 42

Roads vested in Minister
 Other Roads / Trails
 Parks / Reserves (F&NPE Act 1998)
 PARISH LOCAL GOVERNMENT

NOTE:
 1. All roads and trails described in this diagram are 20m wide (ie 10m either side of the centreline) unless otherwise specified, and are subject to survey
 2. Any section of road/trail not formerly State Forest at the commencement of the Forestry and National Parks Estate Act 1998, are not vested in the Minister.

DIAGRAM SHOWING ROADS TO BE VESTED IN THE NAME OF THE MINISTER ADMINISTERING THE NATIONAL PARKS AND WILDLIFE ACT 1974 IN ACCORDANCE WITH THE PROVISIONS OF THE FORESTRY AND NATIONAL PARKS ESTATE ACT 1998



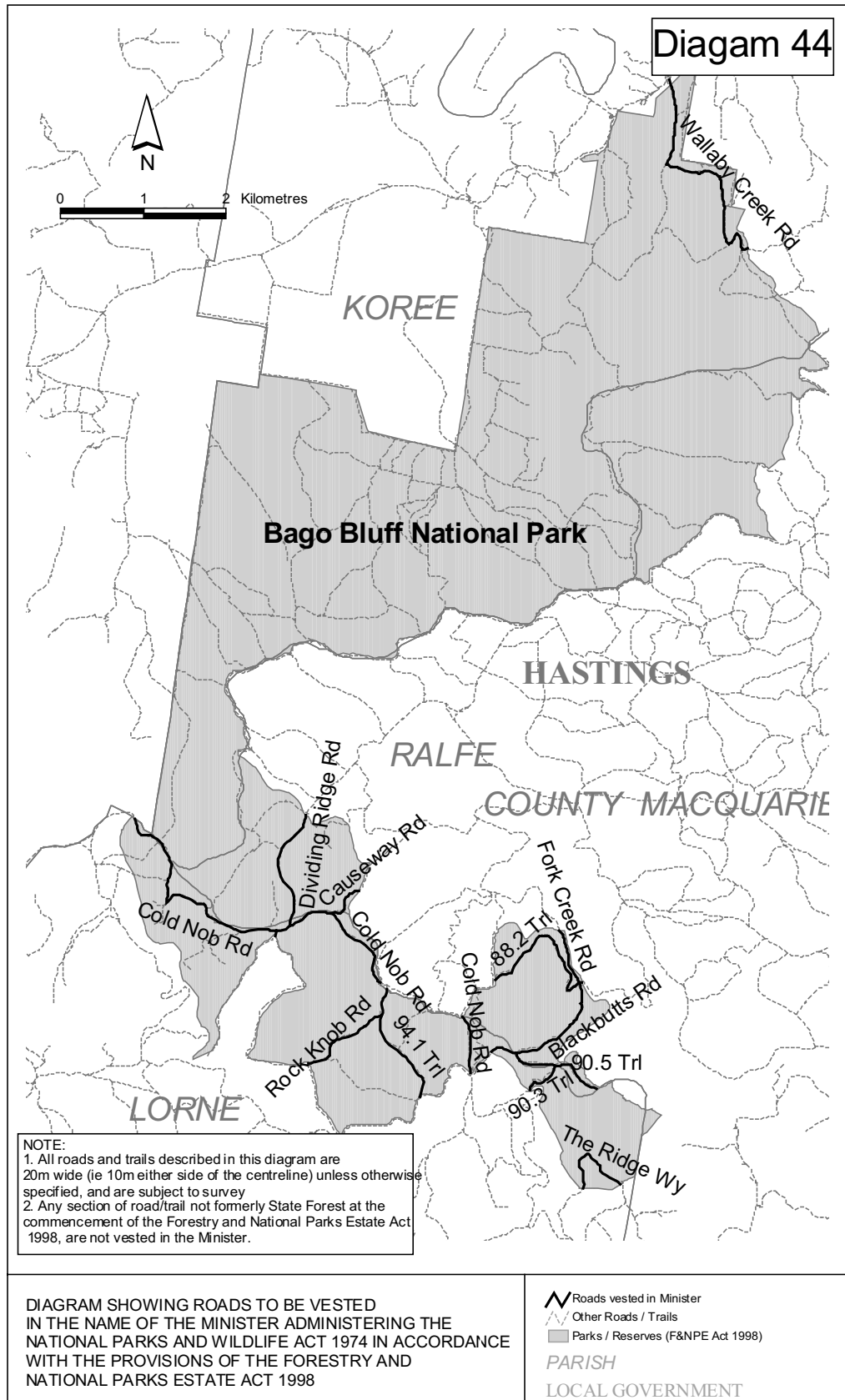
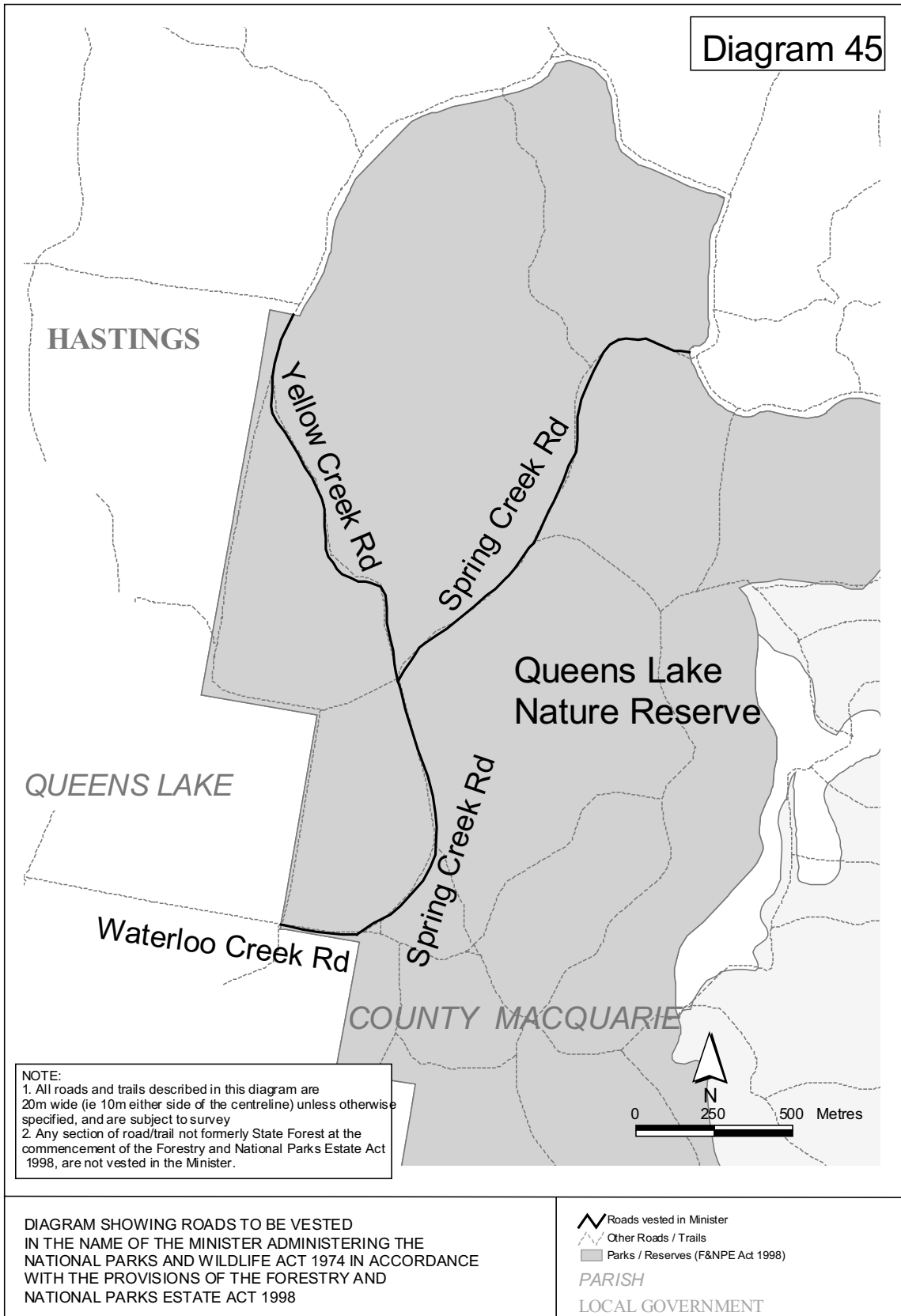
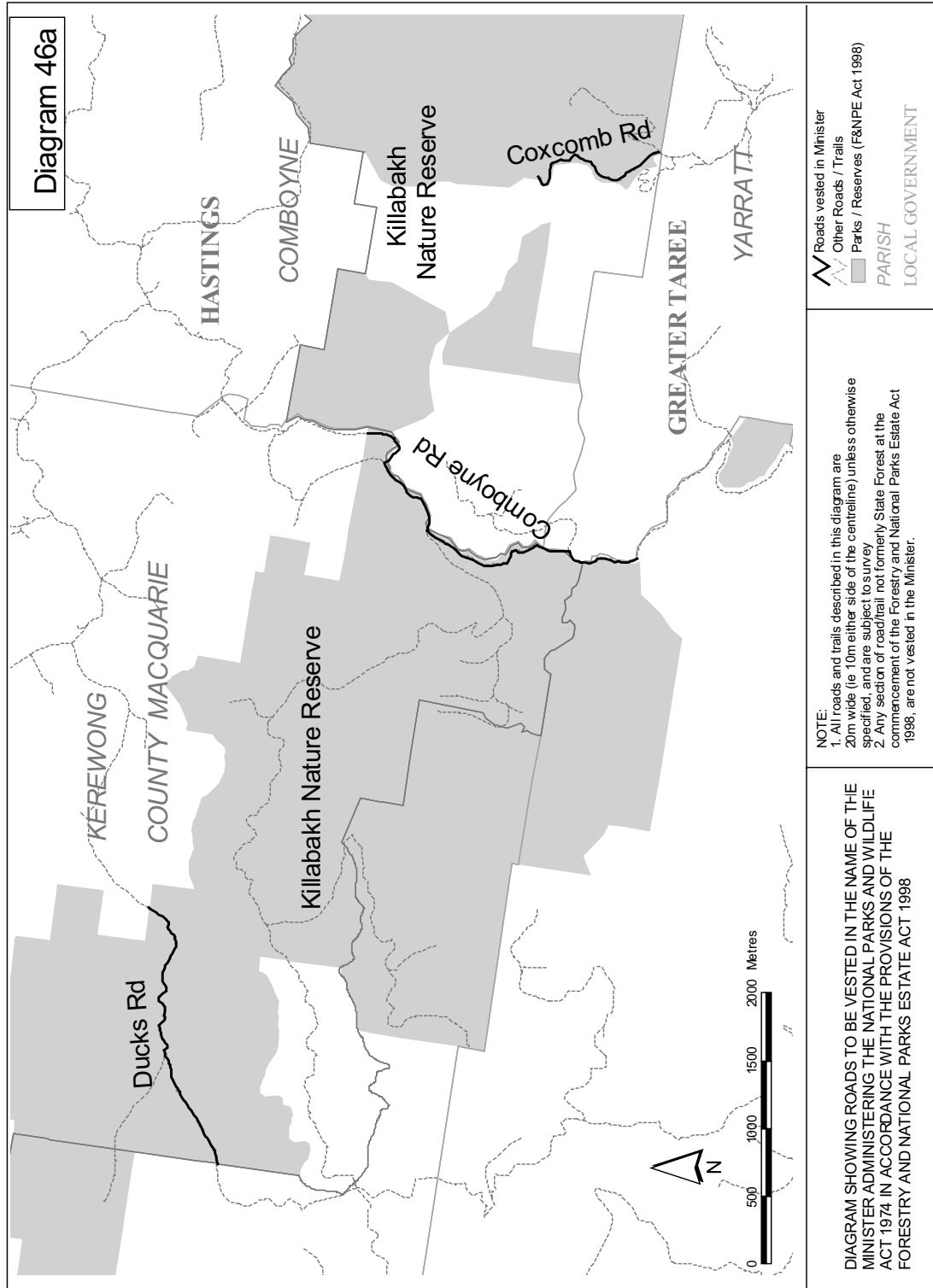
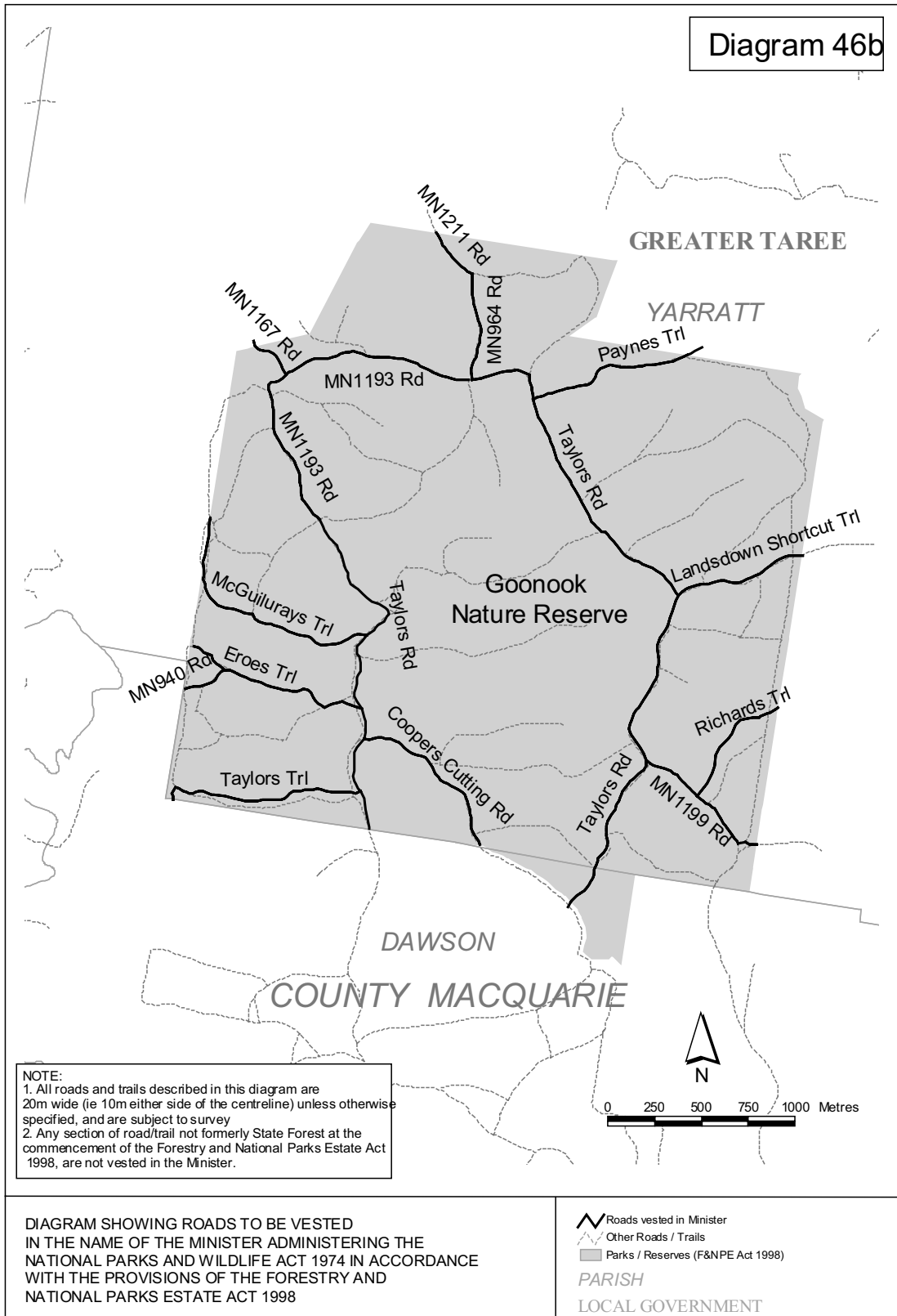
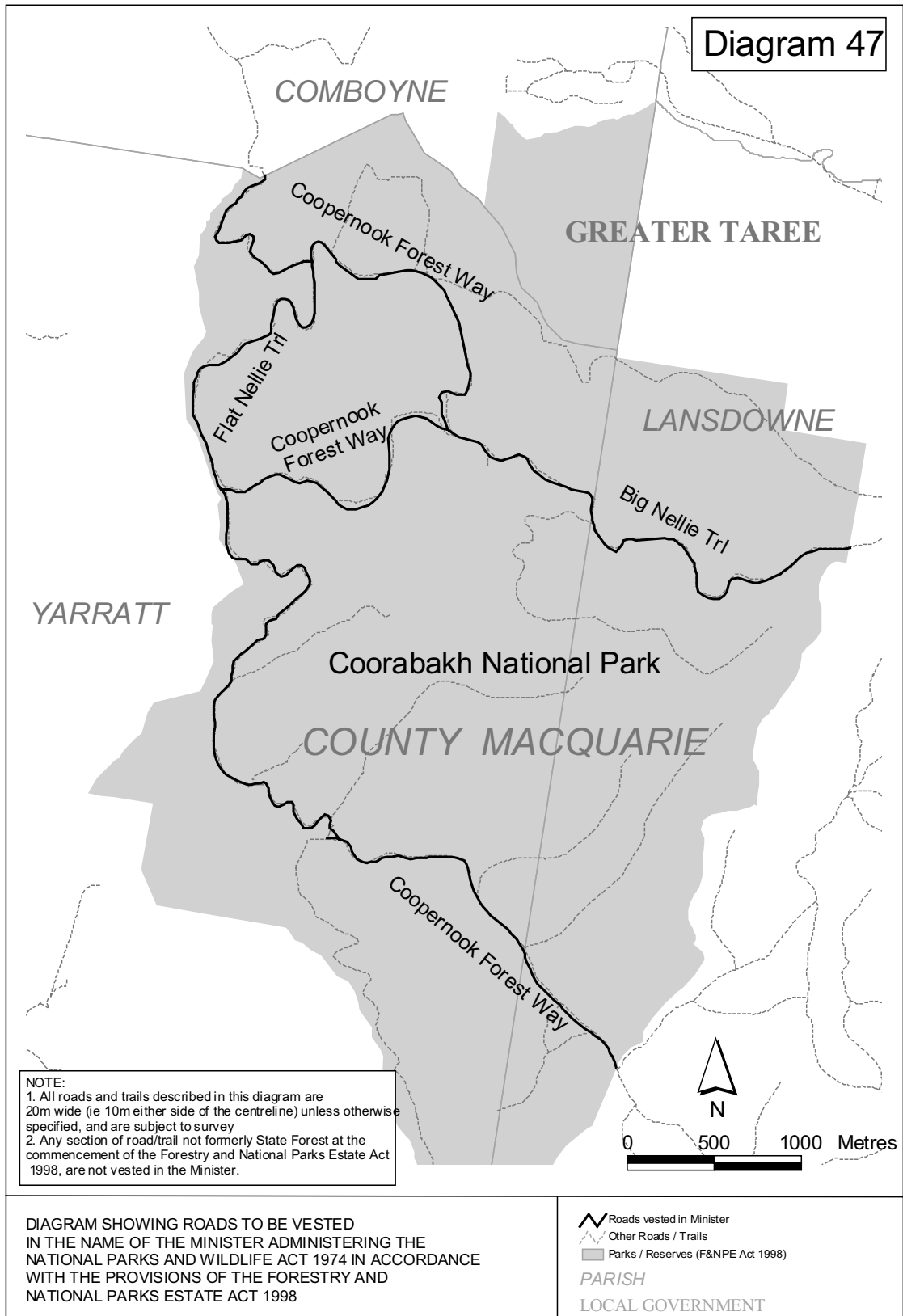


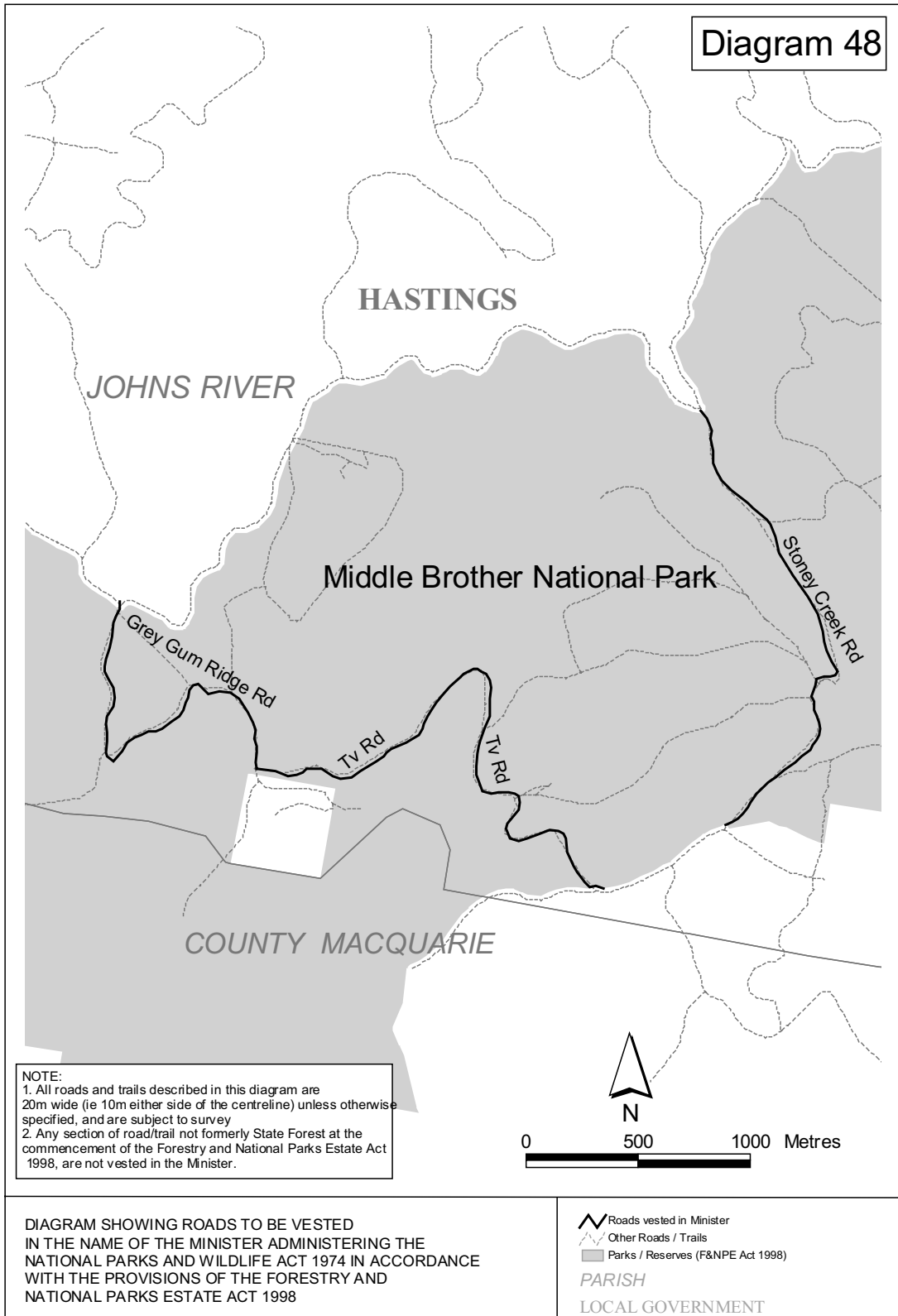
Diagram 45

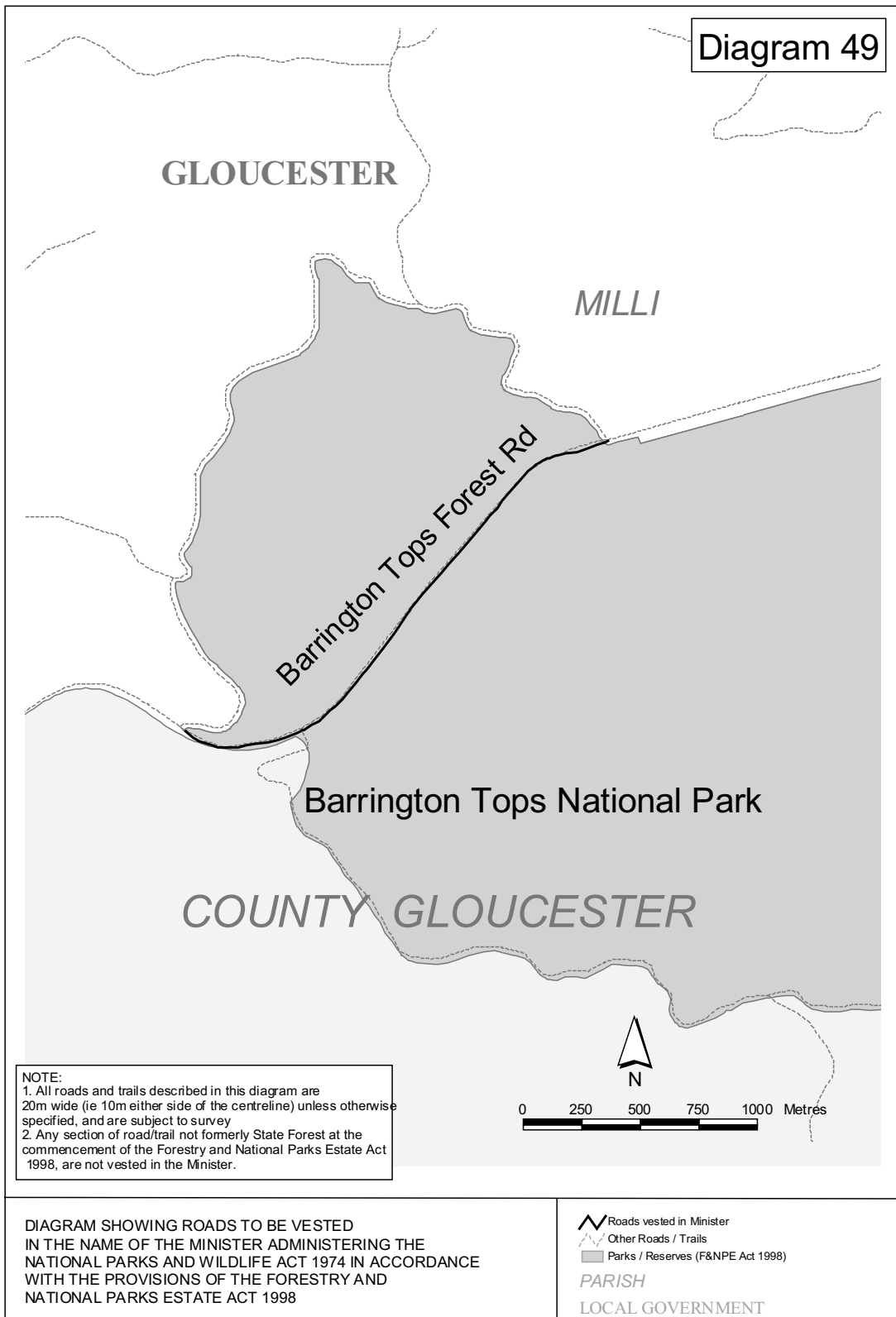












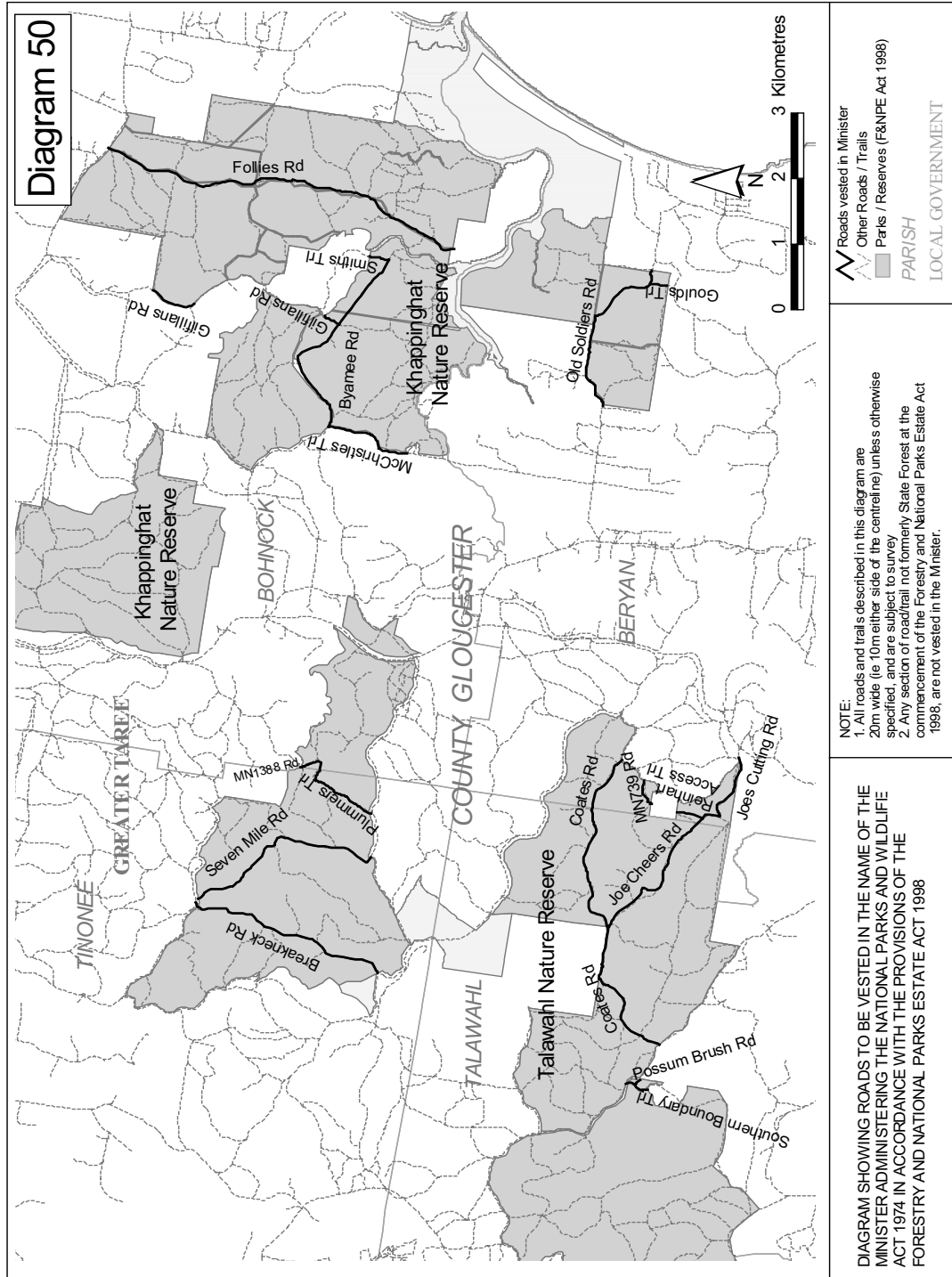


Diagram 50

Legend:

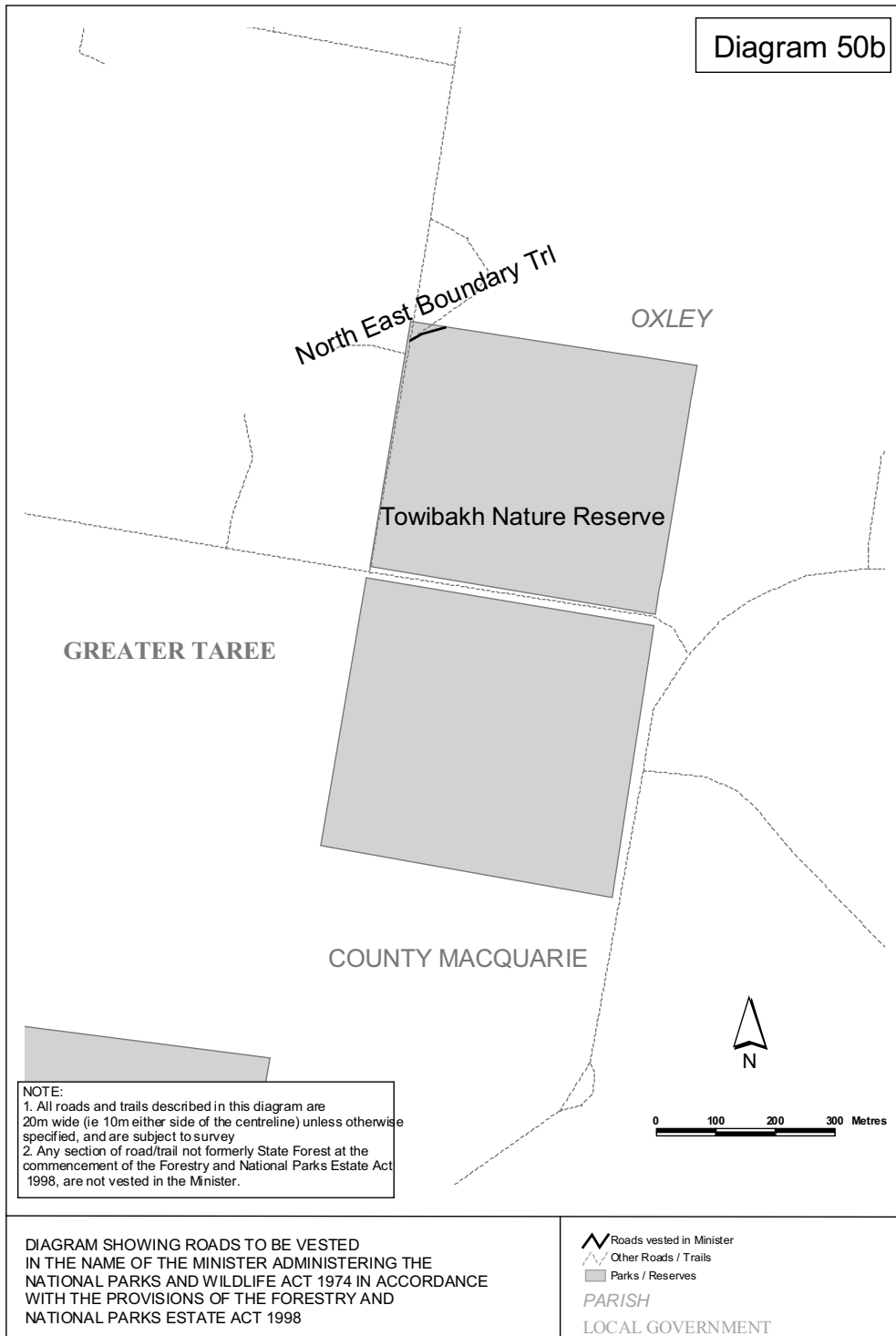
- Roads vested in Minister
- Other Roads / Trails
- Parks / Reserves (F&NPE Act 1998)

PARISH
LOCAL GOVERNMENT

NOTE:

1. All roads and trails described in this diagram are 20m wide (ie 10m either side of the centreline) unless otherwise specified, and are subject to survey
2. Any section of road/trail not formerly State Forest at the commencement of the Forestry and National Parks Estate Act 1998, are not vested in the Minister.

DIAGRAM SHOWING ROADS TO BE VESTED IN THE NAME OF THE MINISTER ADMINISTERING THE NATIONAL PARKS AND WILDLIFE ACT 1974 IN ACCORDANCE WITH THE PROVISIONS OF THE FORESTRY AND NATIONAL PARKS ESTATE ACT 1998



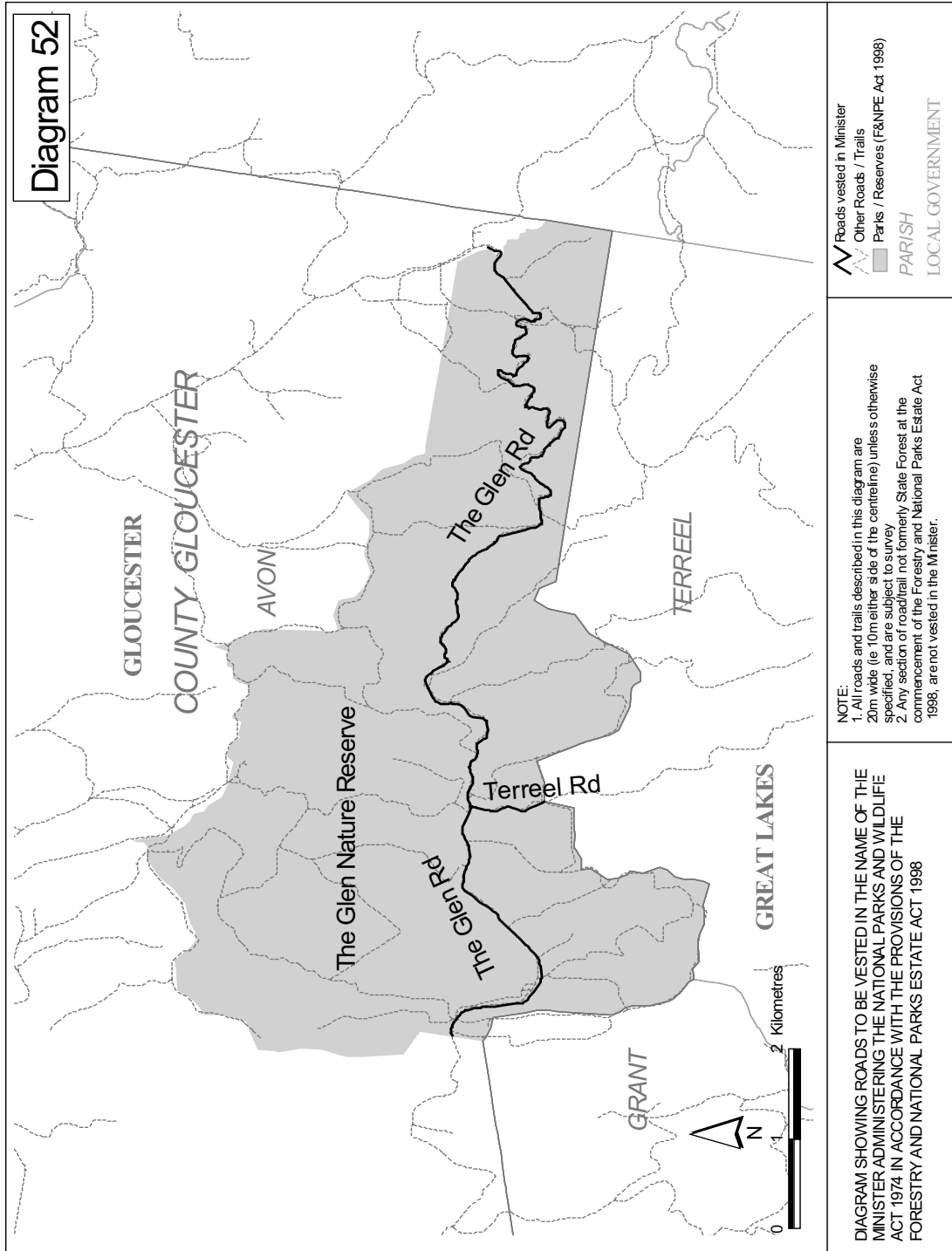
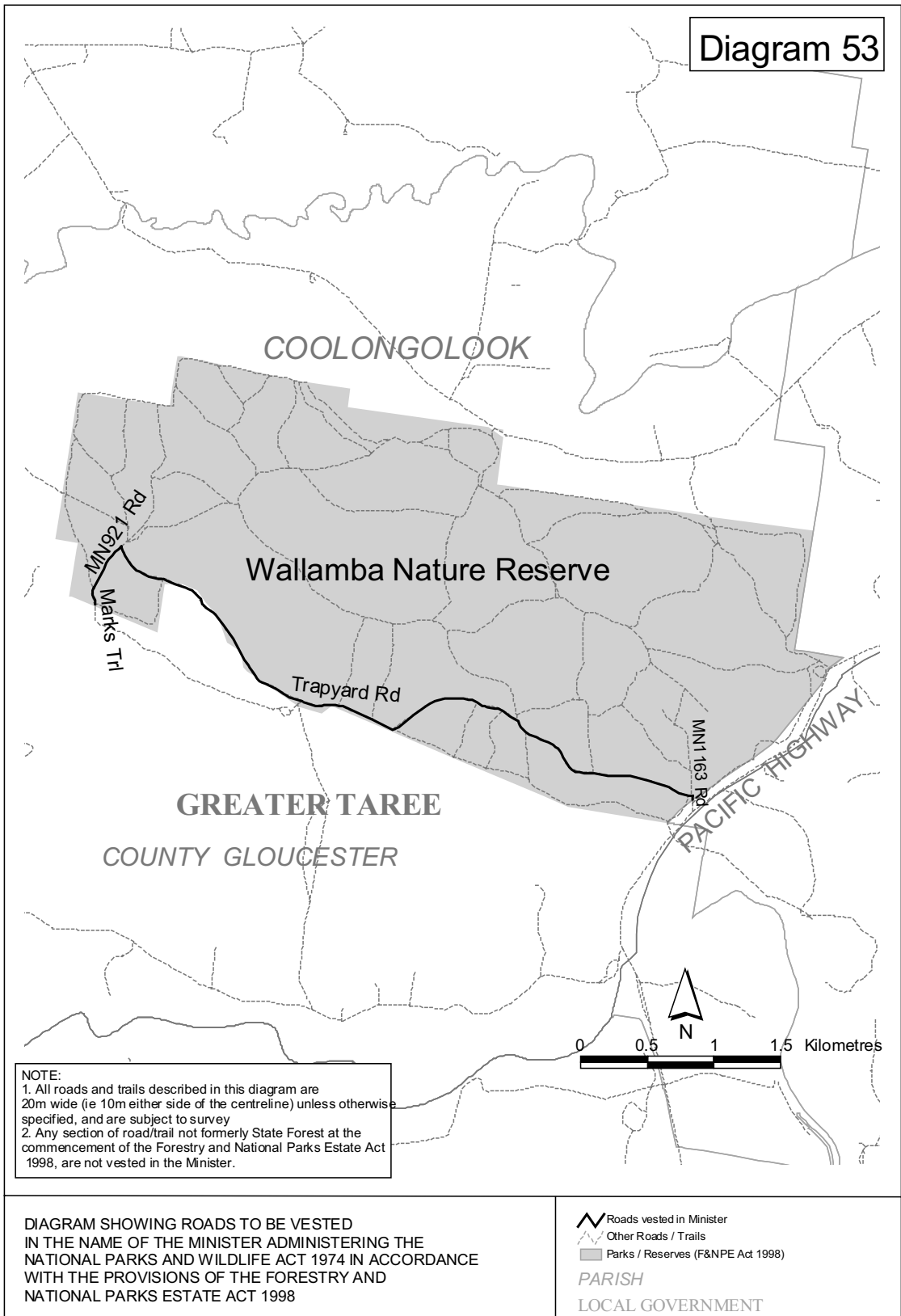
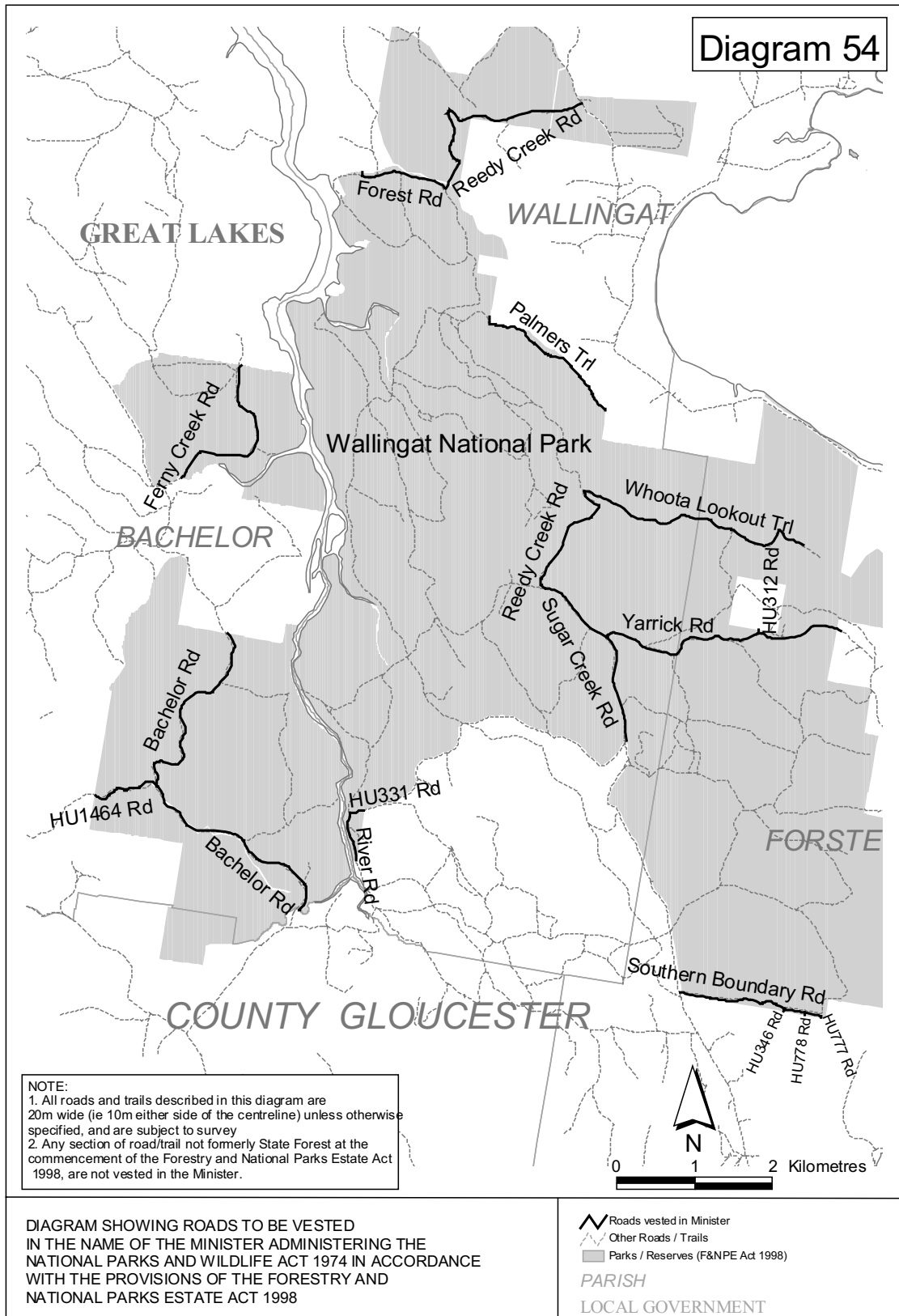
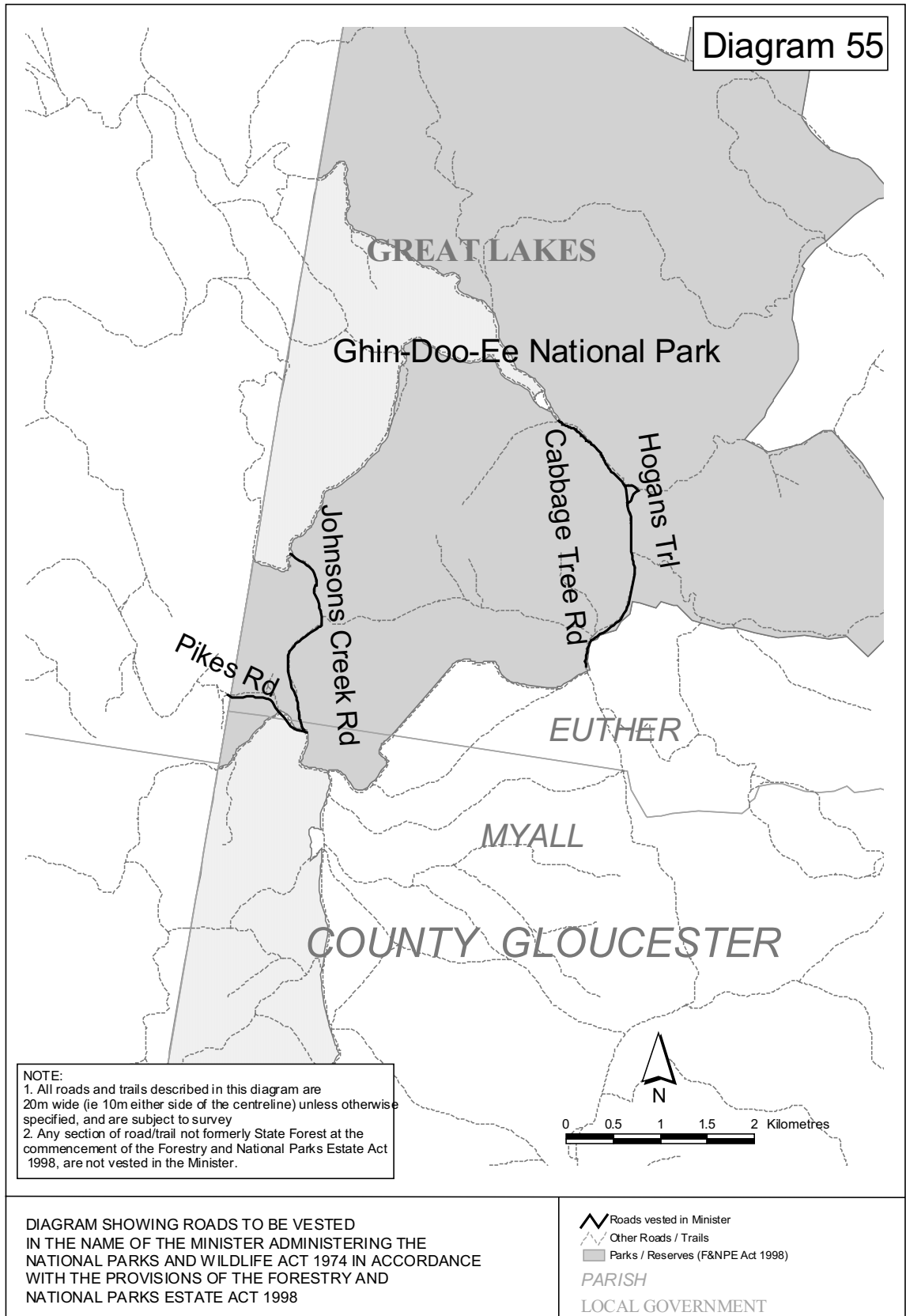
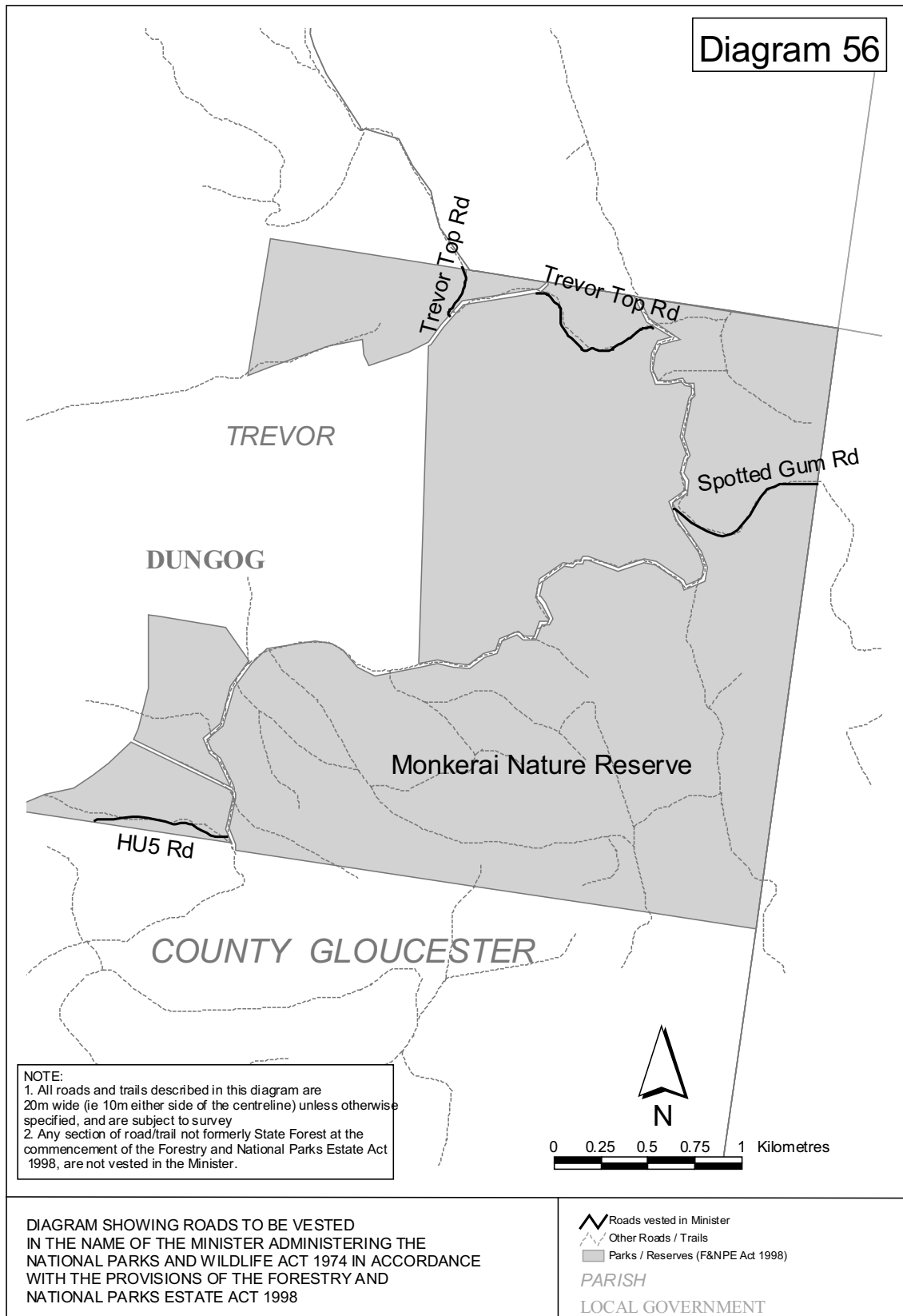


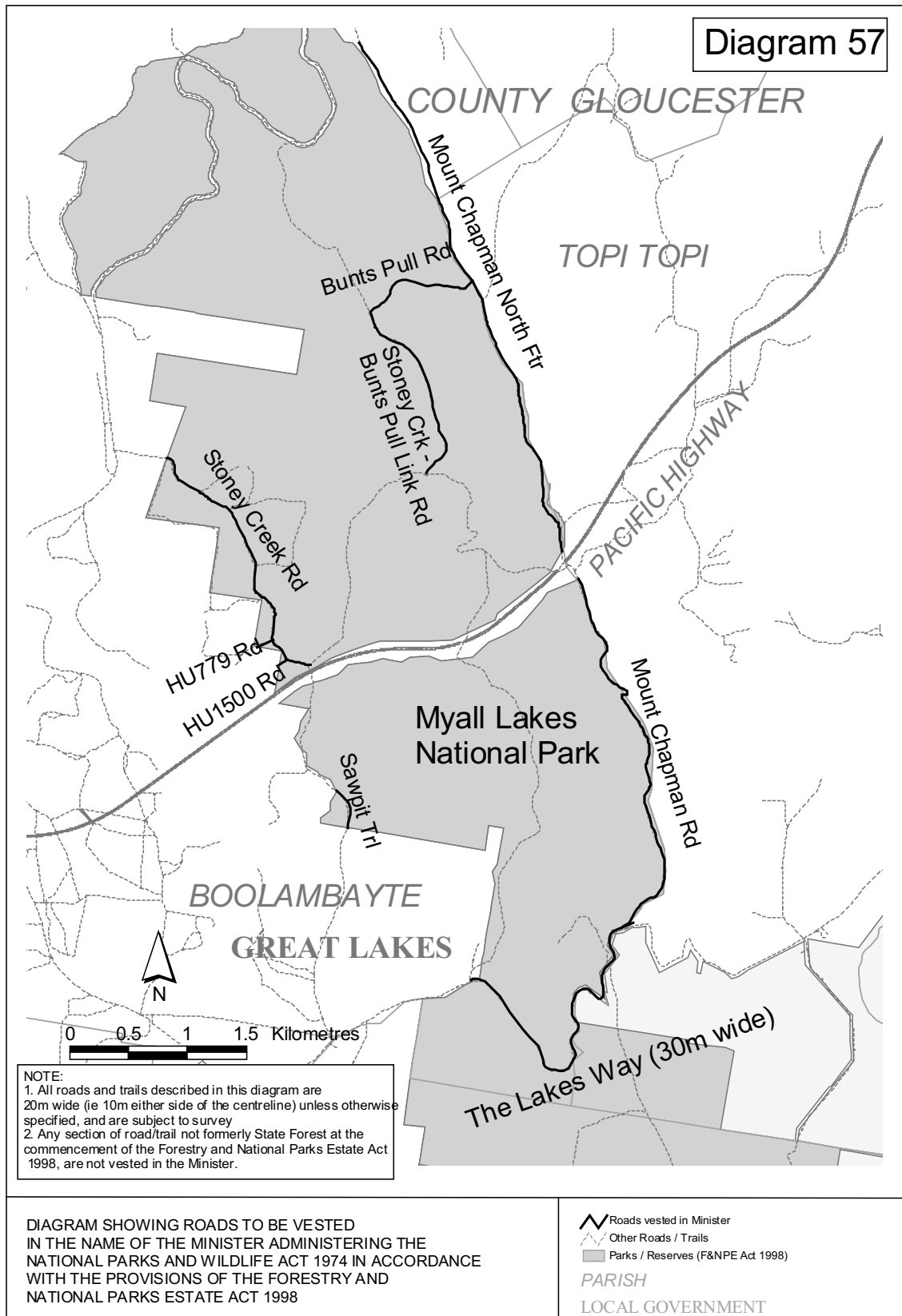
Diagram 53

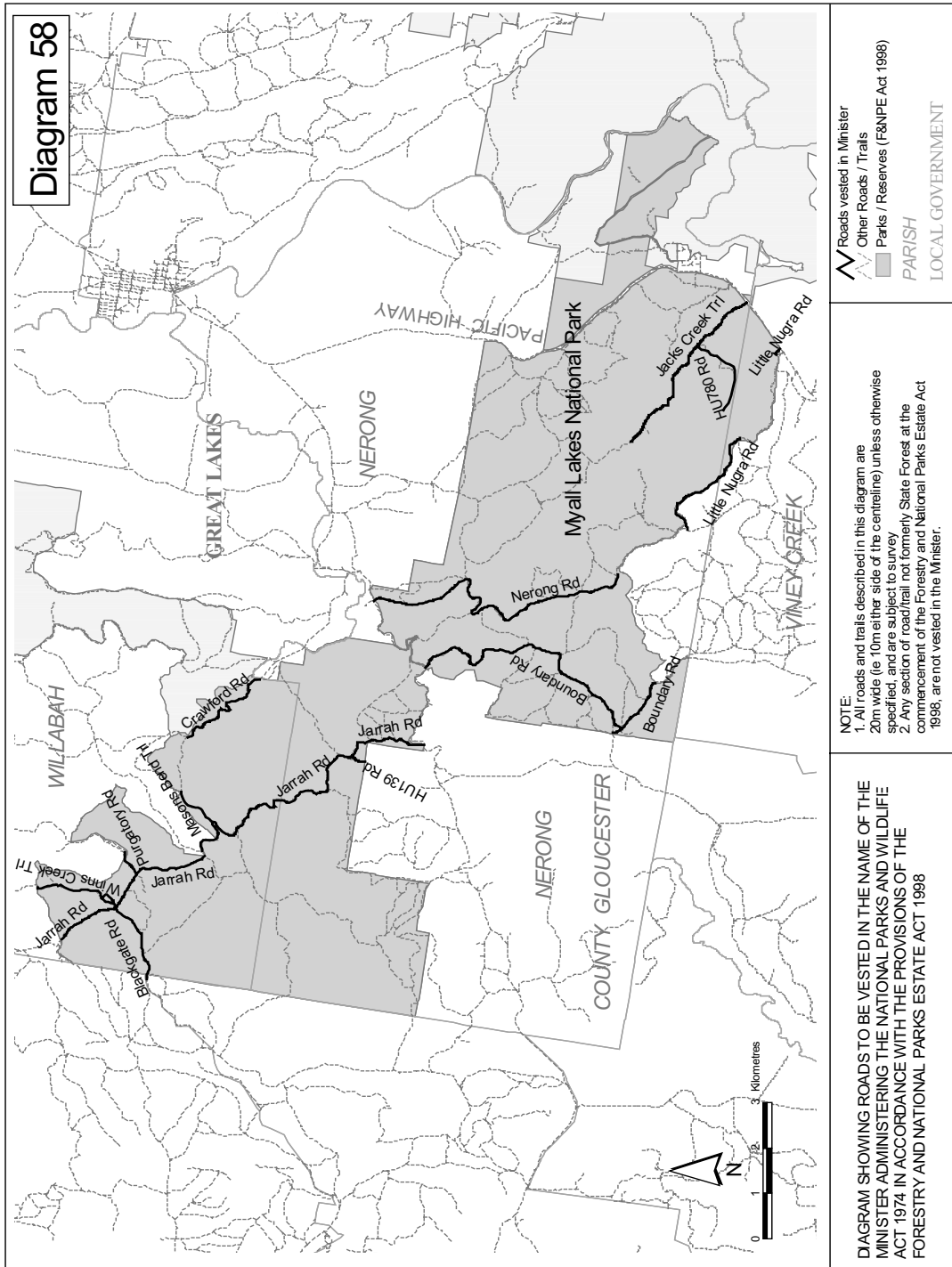












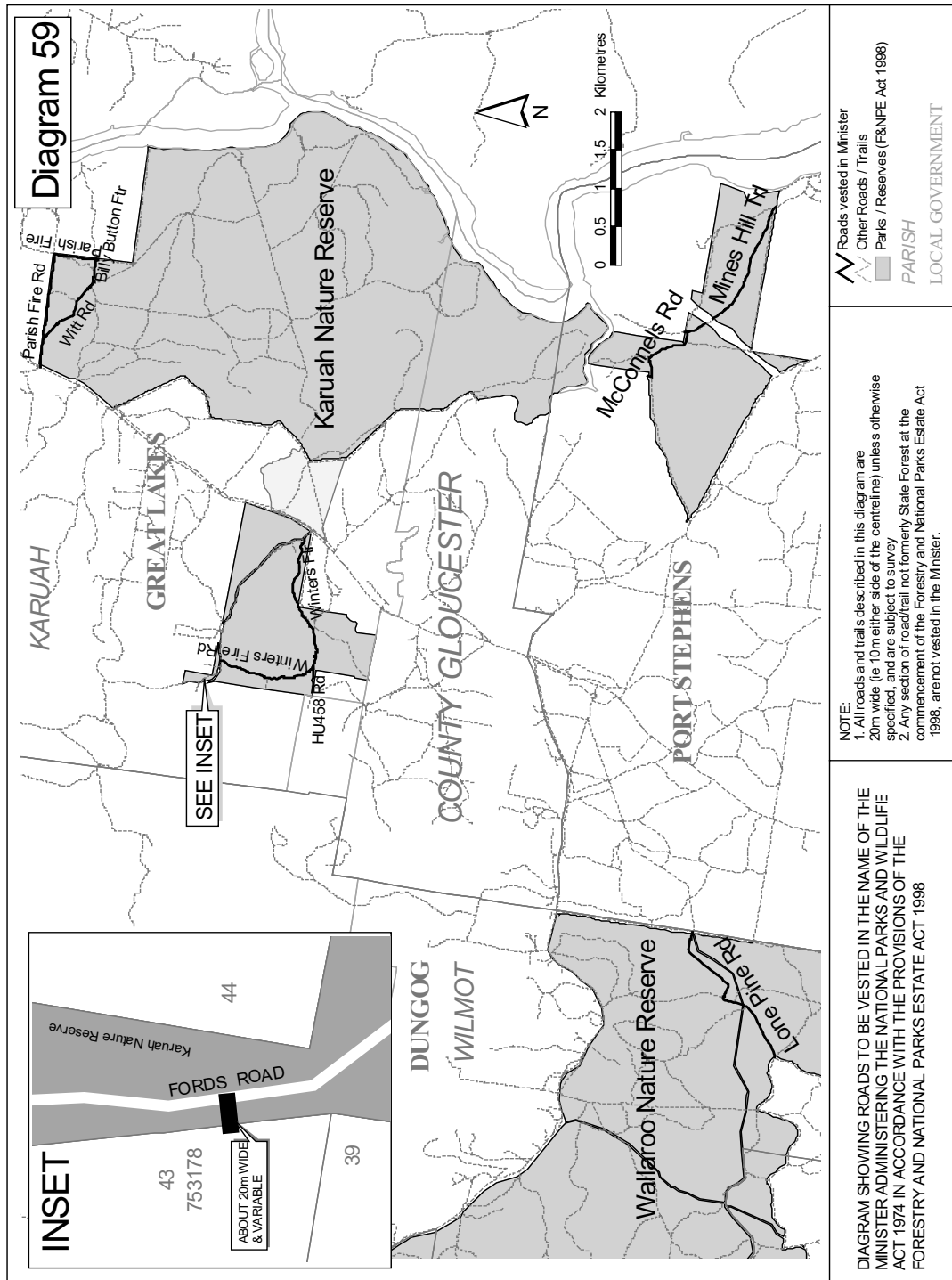
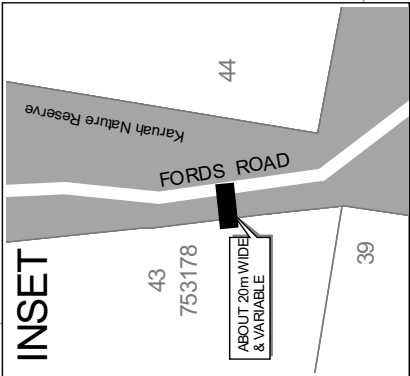


Diagram 59

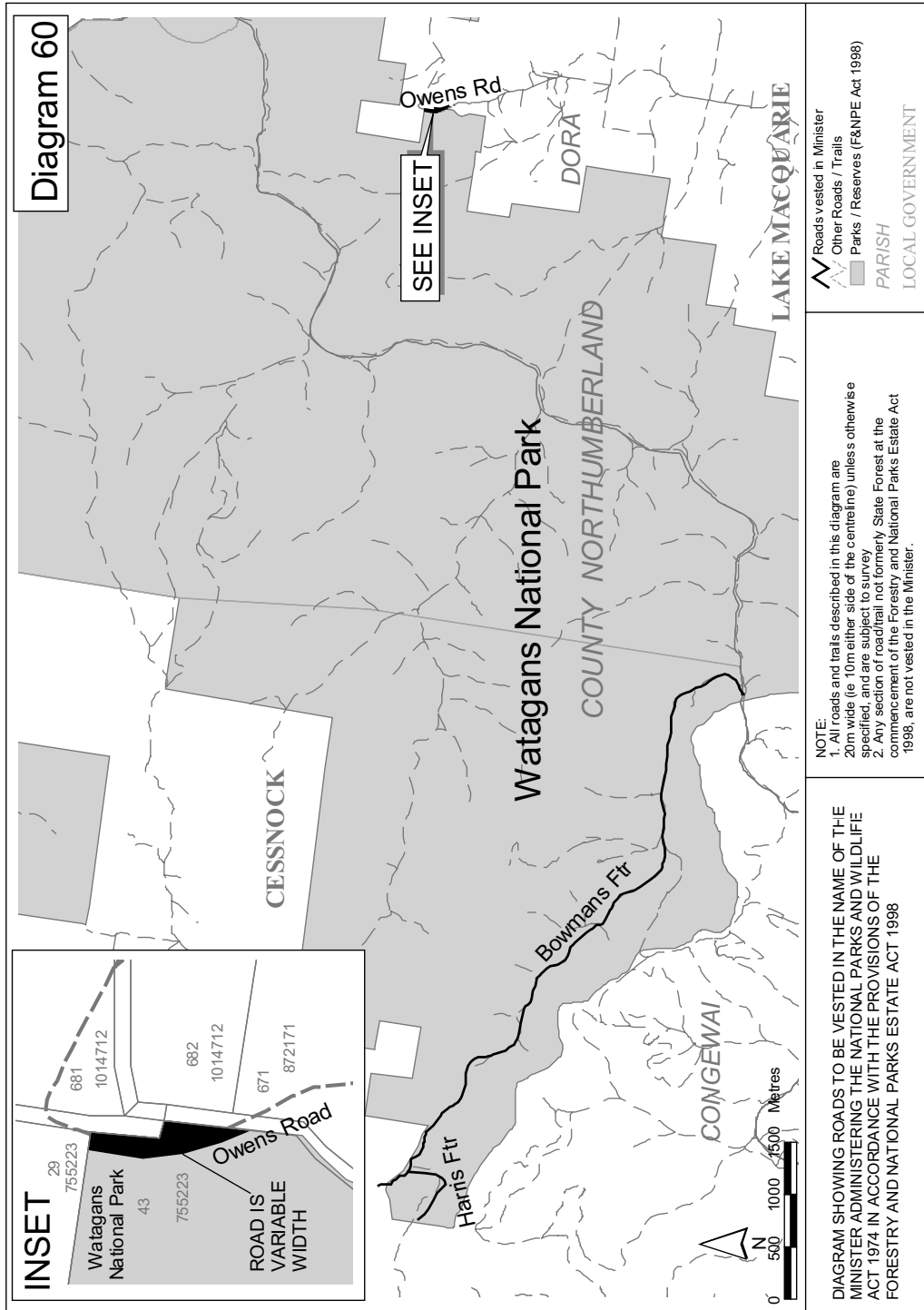
SEE INSET

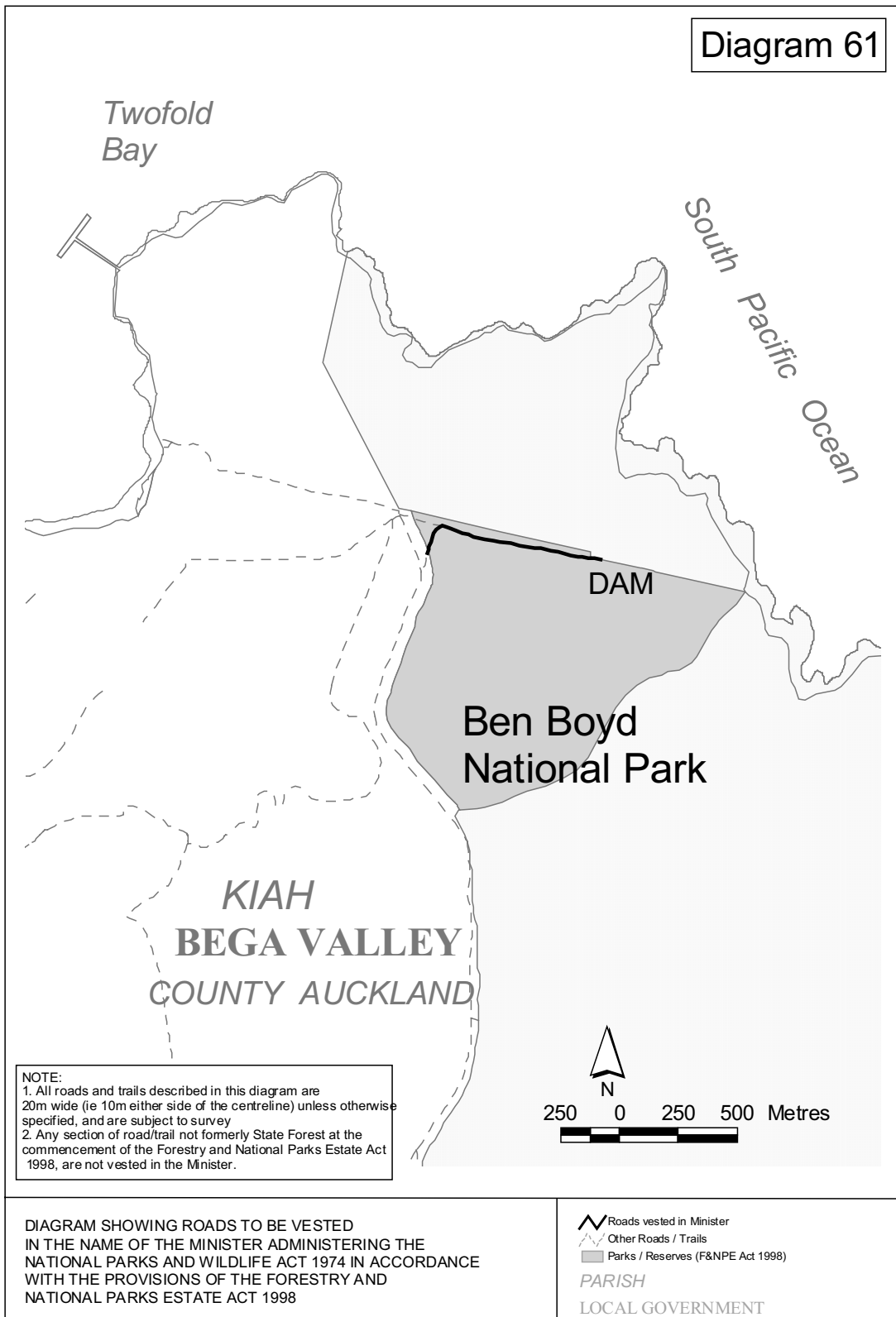


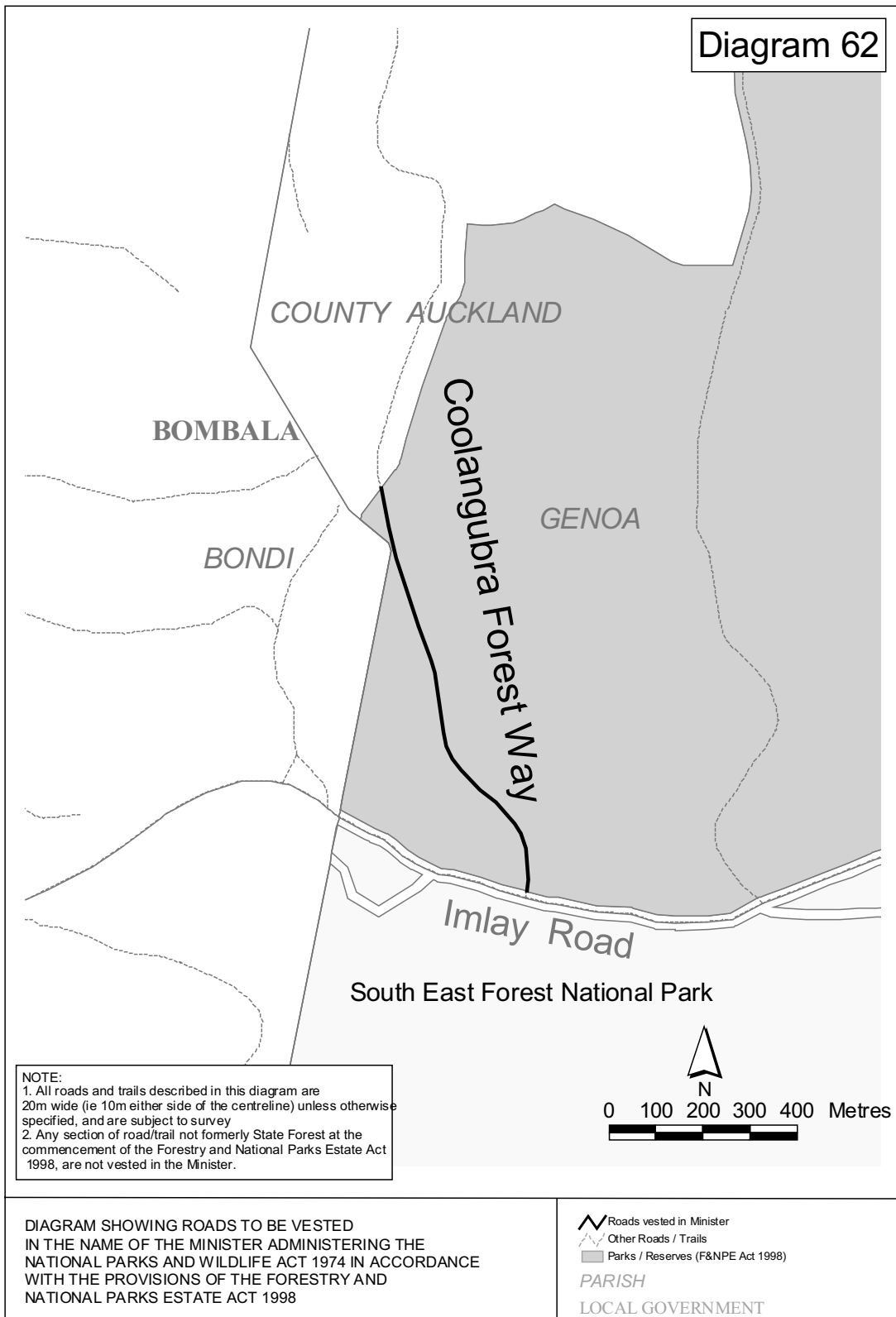
Roads vested in Minister
 Other Roads / Trails
 Parish / Reserves (F&NPE Act 1998)
 PARISH
 LOCAL GOVERNMENT

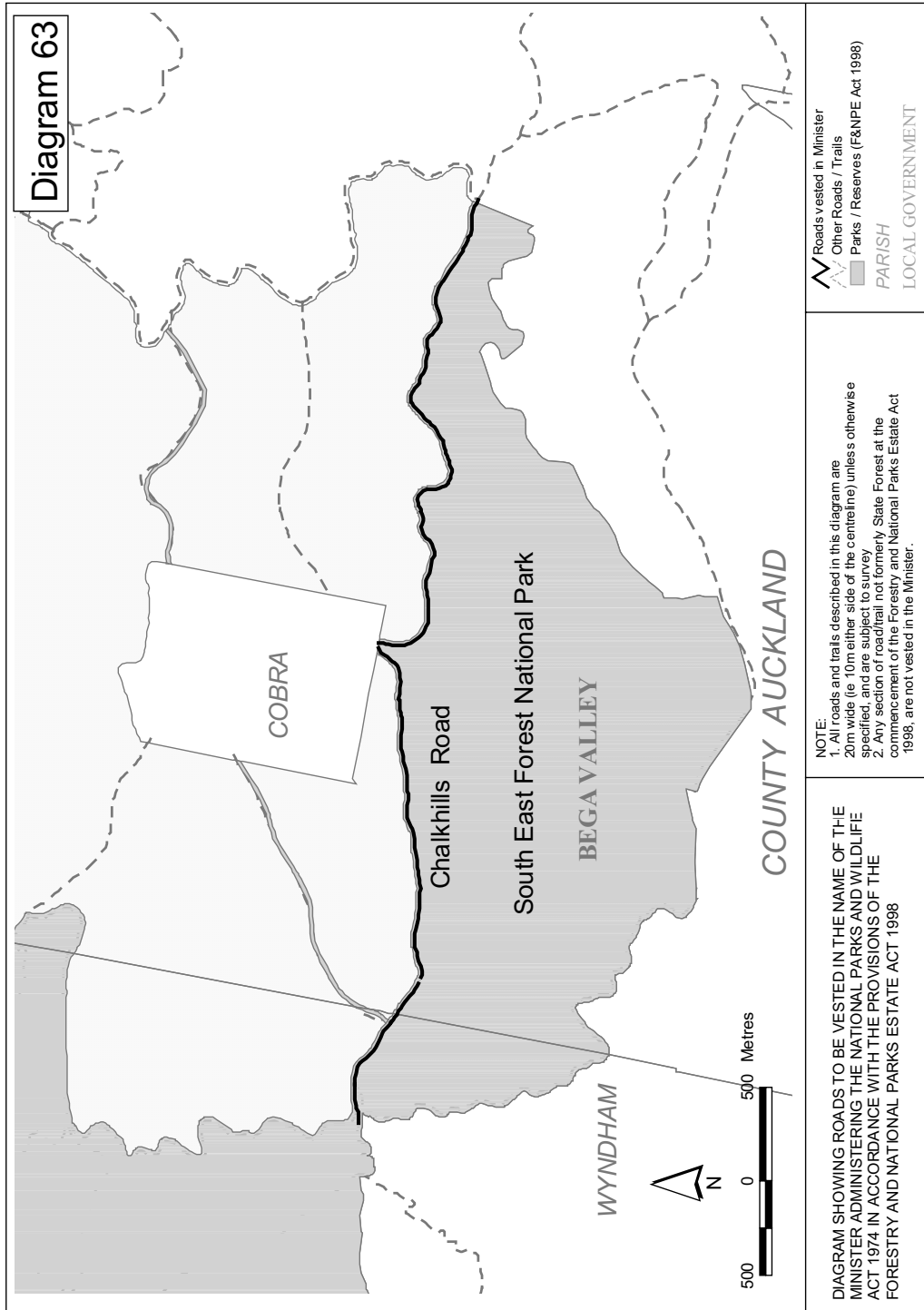
NOTE:
 1. All roads and trails described in this diagram are 20m wide (ie 10m either side of the centreline) unless otherwise specified, and are subject to survey
 2. Any section of road/trail not formerly State Forest at the commencement of the Forestry and National Parks Estate Act 1998, are not vested in the Minister.

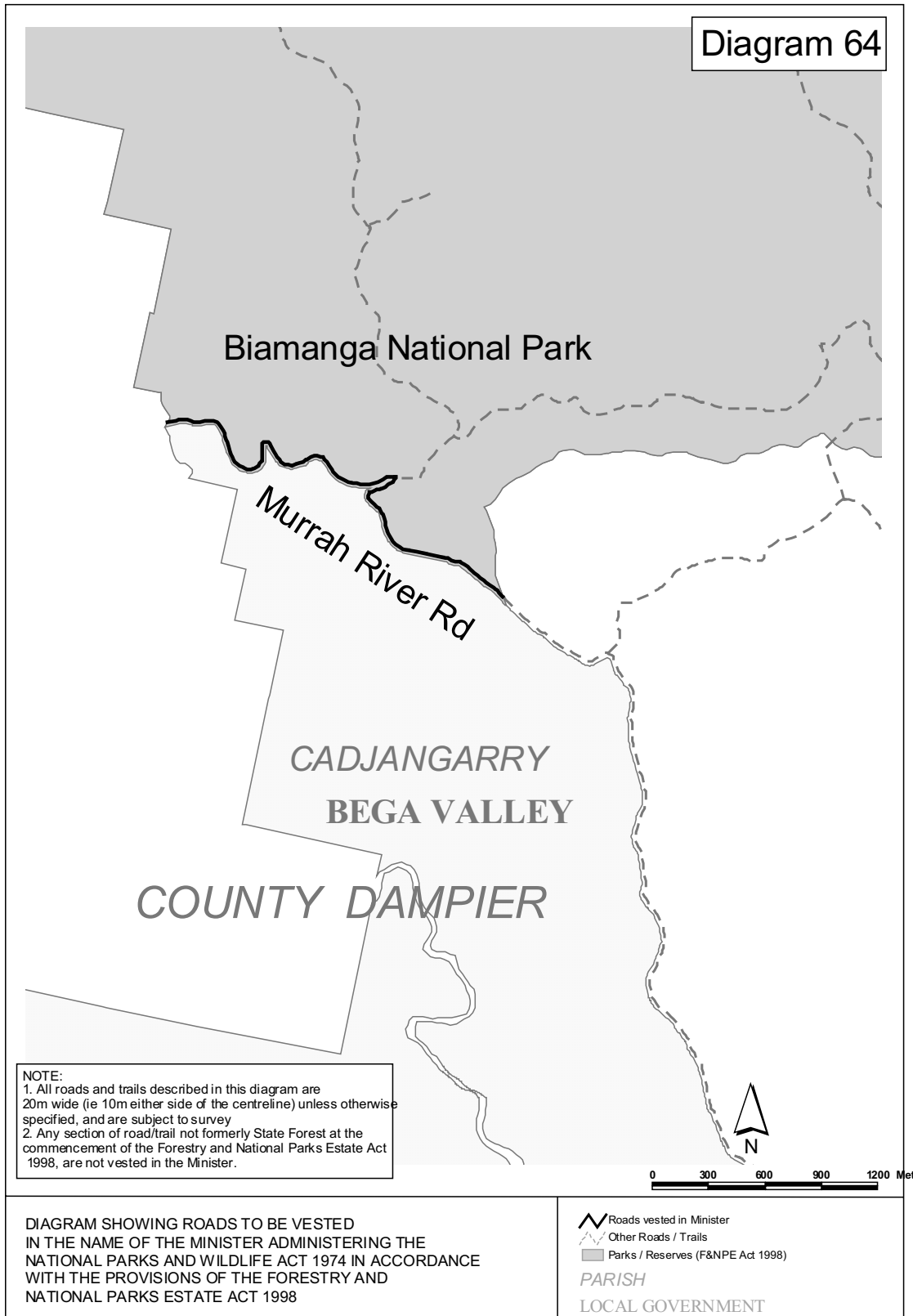
DIAGRAM SHOWING ROADS TO BE VESTED IN THE NAME OF THE MINISTER ADMINISTERING THE NATIONAL PARKS AND WILDLIFE ACT 1974 IN ACCORDANCE WITH THE PROVISIONS OF THE FORESTRY AND NATIONAL PARKS ESTATE ACT 1998











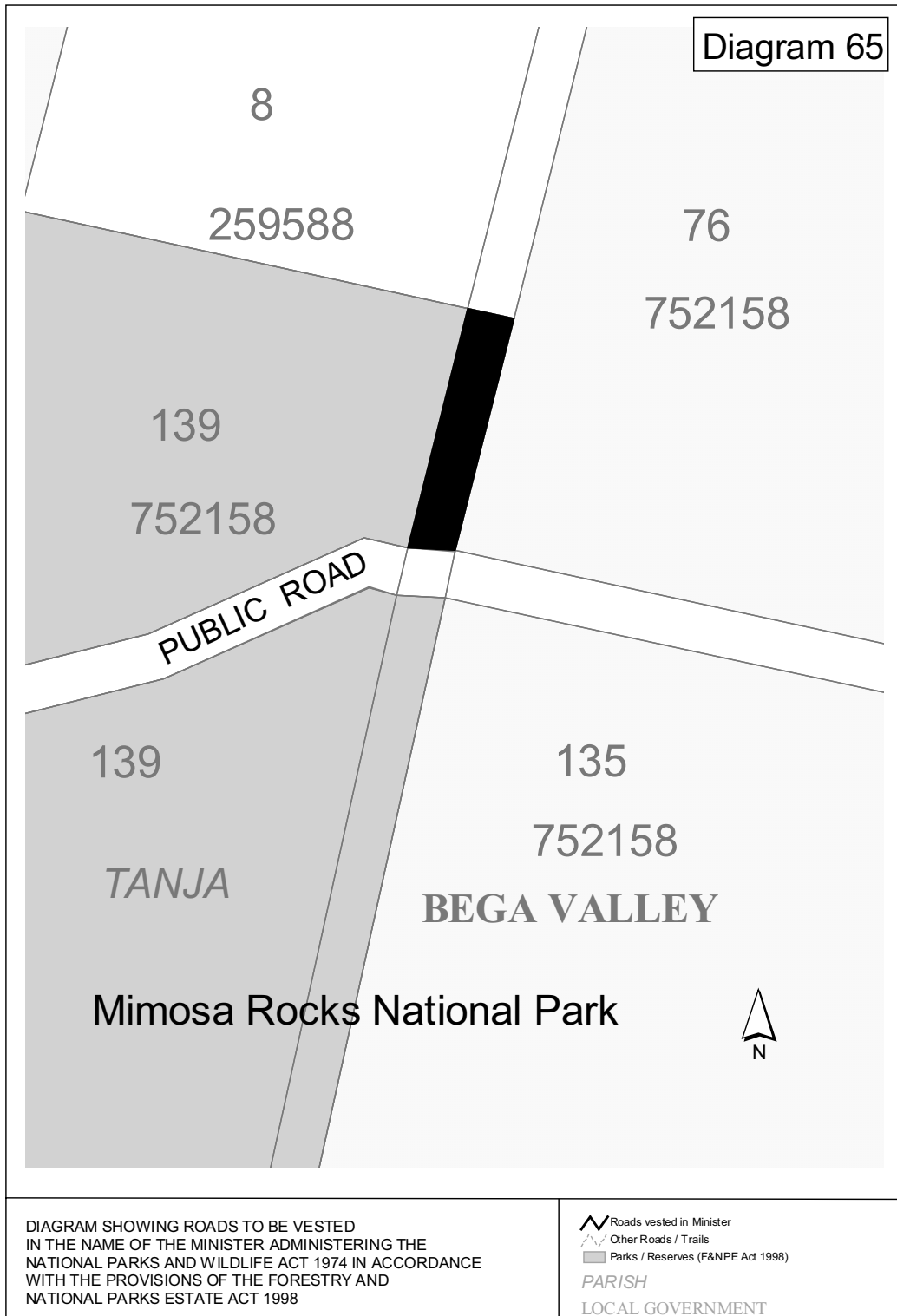


Diagram 66

