



Government Gazette

OF THE STATE OF
NEW SOUTH WALES

Number 112
Friday, 2 July 2004

Published under authority by the Government Printing Service

LEGISLATION

Proclamations



New South Wales

Proclamation

under the

Government and Related Employees Appeal Tribunal Act 1980

MARIE BASHIR, Governor

I, Professor Marie Bashir AC, Governor of the State of New South Wales, with the advice of the Executive Council, and in pursuance of section 4 (9) of the *Government and Related Employees Appeal Tribunal Act 1980*, do, by this my Proclamation, amend Schedule 4 (Employing authorities) to that Act by inserting, in alphabetical order of authorities, the following:

Sydney Catchment Authority

Signed and sealed at Sydney, this 23rd day of June 2004.

By Her Excellency's Command,

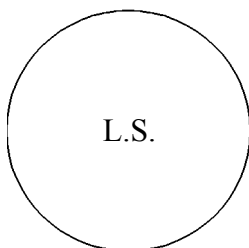

JOHN DELLA BOSCA, M.L.C.,
Minister for Industrial Relations

GOD SAVE THE QUEEN!

Explanatory note

The object of this Proclamation is to include the Sydney Catchment Authority as an *employing authority* for the purposes of the *Government and Related Employees Appeal Tribunal Act 1980*.

Regulations



New South Wales

Casino Control Amendment (Drinking Water) Regulation 2004

under the

Casino Control Act 1992

Her Excellency the Governor, with the advice of the Executive Council, has made the following Regulation under the *Casino Control Act 1992*.

GRANT McBRIDE, M.P.,
Minister for Gaming and Racing

Explanatory note

The object of this Regulation is to require drinking water to be made available free of charge to patrons of licensed premises in the casino or casino environs.

This Regulation is made under the *Casino Control Act 1992*, including section 89 and section 170 (the general regulation-making power) and section 20 of the *Liquor Act 1982* (as modified and applying to licensed premises in the casino or casino environs under the *Casino Control Regulation 2001*).

Clause 1 Casino Control Amendment (Drinking Water) Regulation 2004

Casino Control Amendment (Drinking Water) Regulation 2004

under the

Casino Control Act 1992

1 Name of Regulation

This Regulation is the *Casino Control Amendment (Drinking Water) Regulation 2004*.

2 Commencement

This Regulation commences on 1 August 2004.

3 Amendment of Casino Control Regulation 2001

The *Casino Control Regulation 2001* is amended as set out in Schedule 1.

Casino Control Amendment (Drinking Water) Regulation 2004

Amendments

Schedule 1

Schedule 1 Amendments

(Clause 3)

[1] Clause 35A

Insert after clause 35:

35A Drinking water to be available free of charge on licensed premises

- (1) A licence is subject to the condition that drinking water must, at all times while liquor is sold or supplied on the licensed premises, be made available free of charge to patrons at or near the point of service at which, or by the same means of service by which, liquor is sold or supplied on the premises.
- (2) In this clause:
licence and *licensed premises* have the same meanings as they have in the *Liquor Act 1982*, as applied by Schedule 5 and modified by Schedule 6.

[2] Schedule 6 Applied provisions of the Liquor Act 1982 as modified

Insert after section 20 (6):

- (7) A licence is subject to the conditions prescribed by the regulations under the *Casino Control Act 1992*.



Coroners Amendment (Fees for Odontologists) Regulation 2004

under the

Coroners Act 1980

Her Excellency the Governor, with the advice of the Executive Council, has made the following Regulation under the *Coroners Act 1980*.

BOB DEBUS, M.P.,
Attorney General

Explanatory note

The object of this Regulation is to provide for the payment of fees to odontologists who undertake dental examinations in disaster victim identifications. The fees are generally the same as those currently payable to medical practitioners who undertake medical examinations in such identifications.

This Regulation is made under the *Coroners Act 1980*, including sections 52 and 58 (the general regulation-making power).

Clause 1 Coroners Amendment (Fees for Odontologists) Regulation 2004

Coroners Amendment (Fees for Odontologists) Regulation 2004

under the

Coroners Act 1980

1 Name of Regulation

This Regulation is the *Coroners Amendment (Fees for Odontologists) Regulation 2004*.

2 Amendment of Coroners Regulation 2000

The *Coroners Regulation 2000* is amended as set out in Schedule 1.

Coroners Amendment (Fees for Odontologists) Regulation 2004

Amendments

Schedule 1

Schedule 1 Amendments

(Clause 2)

[1] Clause 7 Fees payable to medical practitioners and odontologists: section 52

Insert “or an odontologist” after “medical practitioner”.

[2] Schedule 1

Omit the heading to the Schedule. Insert instead:

Schedule 1 Fees payable to medical practitioners and odontologists

[3] Schedule 1

Insert “by a medical practitioner, or a dental examination of a dead person by an odontologist” after “body” in item 1.

[4] Schedule 1

Insert “by a medical practitioner” after “body” in item 2.



Liquor Amendment (Drinking Water) Regulation 2004

under the

Liquor Act 1982

Her Excellency the Governor, with the advice of the Executive Council, has made the following Regulation under the *Liquor Act 1982*.

GRANT McBRIDE, M.P.,
Minister for Gaming and Racing

Explanatory note

The object of this Regulation is to require drinking water to be made available free of charge to patrons of licensed venues.

This Regulation is made under the *Liquor Act 1982*, including sections 20 and 156 (the general regulation-making power).

Clause 1 Liquor Amendment (Drinking Water) Regulation 2004

Liquor Amendment (Drinking Water) Regulation 2004

under the

Liquor Act 1982

1 Name of Regulation

This Regulation is the *Liquor Amendment (Drinking Water) Regulation 2004*.

2 Commencement

This Regulation commences on 1 August 2004.

3 Amendment of Liquor Regulation 1996

The *Liquor Regulation 1996* is amended as set out in Schedule 1.

Liquor Amendment (Drinking Water) Regulation 2004

Amendment

Schedule 1

Schedule 1 Amendment

(Clause 3)

Clause 86F

Omit the clause. Insert instead:

86F Drinking water to be available free of charge where liquor served

A licence (other than an off-licence) is subject to a condition that drinking water must, at all times while liquor is sold or supplied on the licensed premises, be made available free of charge to patrons at or near the point of service at which, or by the same means of service by which, liquor is sold or supplied on the premises.



New South Wales

Registered Clubs Amendment (Drinking Water) Regulation 2004

under the

Registered Clubs Act 1976

Her Excellency the Governor, with the advice of the Executive Council, has made the following Regulation under the *Registered Clubs Act 1976*.

GRANT McBRIDE, M.P.,
Minister for Gaming and Racing

Explanatory note

The object of this Regulation is to require drinking water to be made available free of charge to patrons of registered clubs.

This Regulation is made under the *Registered Clubs Act 1976*, including sections 9A (6) and 73 (the general regulation-making power).

Clause 1 Registered Clubs Amendment (Drinking Water) Regulation 2004

Registered Clubs Amendment (Drinking Water) Regulation 2004

under the

Registered Clubs Act 1976

1 Name of Regulation

This Regulation is the *Registered Clubs Amendment (Drinking Water) Regulation 2004*.

2 Commencement

This Regulation commences on 1 August 2004.

3 Amendment of Registered Clubs Regulation 1996

The *Registered Clubs Regulation 1996* is amended as set out in Schedule 1.

Registered Clubs Amendment (Drinking Water) Regulation 2004

Amendment

Schedule 1

Schedule 1 Amendment

(Clause 3)

Clause 50B

Omit the clause. Insert instead:

50B Drinking water to be available free of charge where liquor served

The certificate of registration of a club is subject to a condition that drinking water must, at all times while liquor is sold or supplied on the premises of the club, be available free of charge to patrons at or near the point of service at which, or by the same means of service by which, liquor is sold or supplied on the premises.

OFFICIAL NOTICES

Appointments

COAL ACQUISITION (COMPENSATION) ARRANGEMENTS 1985

Instrument of Appointment of Members of the New South Wales Coal Compensation Review Tribunal

I, Professor MARIE BASHIR, AC, Governor of New South Wales, with the advice of the Executive Council and in pursuance to the provisions of the Coal Acquisition (Compensation) Arrangements 1985, do make the following appointments for a term of two years expiring on 30 June 2006.

Frank FAIRCLOUGH as member.

Leonie Evelyn POGSON as member.

Emeritus Professor Frank Ferdinand ROXBOROUGH, A.M., as member.

Professor Colin WARD as member.

Dated at Sydney, this 23rd day of June 2004.

MARIE BASHIR, AC,
Governor

By Her Excellency's Command

CRIMES (ADMINISTRATION OF SENTENCES) ACT 1999

Parole Board
Appointment of Acting Deputy Chairperson

HER Excellency the Governor, on the advice of the Executive Council and pursuant to the provisions of the Crimes (Administration of Sentences) Act 1999, has approved the appointment of His Honour Judge Charles Joseph BANNON as Acting Deputy Chairperson of the Parole Board on and from 24 June 2004 up to and including 30 July 2004.

JOHN HATZISTERGOS,
Minister for Justice
and Minister Assisting the Premier on Citizenship

LIBRARY ACT 1939

Appointment of Member
Library Council of New South Wales

HER Excellency the Governor, with the advice of the Executive Council, has approved, pursuant to section 4 of the Library Act 1939, the following person being appointed as a member of the Library Council of New South Wales from 2 July 2004 to 31 December 2004:

Graham John BRADLEY (new appointment).

BOB CARR, M.P.,
Premier
and Minister for the Arts

POLICE REGULATION (SUPERANNUATION) ACT 1906

Appointment of Members and Deputies for Members of
the Police Superannuation Advisory Committee

IN accordance with section 2H and Schedule 4 to the Police Regulation (Superannuation) Act 1906, I have approved the appointment of the following representatives of the Police Superannuation Advisory Committee to serve for the period ending 31 August 2007.

Nominees of the Police Association of New South Wales:

Mr Robert Richard PRITCHARD as a Member.

The appointment follows the electoral changes within the Police Association of New South Wales. Mr Ian BALL was defeated as President.

Mr Pritchard's Deputies: Mr Gregory Thomas CHILVERS and Mr Andrew McCOULLOUGH.

Mr Edward BASSINGTHWAIGHTE as a Deputy Member for Mr Garry DUNNE.

The appointment follows the resignation from the Committee of Mr Paul HUXTABLE.

Dated at Sydney, 1st July 2004.

JOHN DELLA BOSCA,
Special Minister of State,
Member for Commerce,
Minister for Industrial Relations,
Assistant Treasurer
and Minister for the Central Coast

NSW Fisheries

FISHERIES MANAGEMENT ACT 1994

CALL FOR EXPRESSIONS OF INTEREST PORT STEPHENS OYSTER LEASE AL04/019 (OL83/360) – Corrie Island

F99/9

Notification under s.163(7) of the Fisheries Management Act 1994, and cl.33 of the Fisheries Management (Aquaculture) Regulation 2002

NSW FISHERIES is considering leasing an area of public water land by public tender, for the purposes of cultivating Sydney rock oysters and/or Pacific oysters. Location is at Port Stephens, for an area previously known as OL83/360 of approximately 1.679 hectares, adjacent to Corrie Island.

NSW Fisheries is calling for interested persons or corporations to submit a tender for the area. The term of a lease, if granted, will be up to 15 years. A successful tenderer must be able to comply with the relevant provisions of the Fisheries Management Act 1994 (standard covenants and conditions of an aquaculture lease and permit apply), and must also obtain any relevant approvals (e.g. development consent from Council). Annual rent and other fees and charges apply, as prescribed under the Act. Granting of a lease will be conditional upon the removal of former cultivation materials. Special conditions may also apply.

Tender packages will be available upon request from NSW Fisheries for 21 days from the date of publication of this notification. To obtain a lease tender package, please contact NSW Fisheries, Aquaculture Administration Section on (02) 4982 1232, or email your request to: steven.kay@fisheries.nsw.gov.au. Tenders must be lodged at the following address:

NSW Fisheries, Tenders,
Ref: AL04/019,
Aquaculture Administration Section,
Port Stephens Fisheries Centre,
Private Bag 1, Nelson Bay, NSW 2315.

Tenders must be received by the date specified in the tender package. For further information phone the Port Stephens Fisheries Centre, on (02) 4982 1232.

The Hon. IAN MACDONALD, M.L.C.,
NSW Minister for Agriculture
and Fisheries

FISHERIES MANAGEMENT ACT 1994

Notice of Approval of the Eastern (Freshwater) Cod Recovery Plan

NOTICE is given pursuant to section 220ZQ(1)(d) of the Fisheries Management Act 1994, of the approval by the Minister for Primary Industries of the Eastern (Freshwater) Cod (*Maccullochella tkei*) Recovery Plan. Exhibition details will be published during the week commencing 5 July 2004, in the *Sydney Morning Herald* and regional newspapers covering the north coast and northern tablelands of NSW. Exhibition details and a full version of the recovery plan can be inspected via the Department of Primary Industries website www.dpi.nsw.gov.au, following the link to the NSW Fisheries website www.fisheries.nsw.gov.au.

BILL TALBOT,
Principal Manager,
Threatened Species

FISHERIES MANAGEMENT ACT 1994

Section 8 Notification – Fishing Closure

General Ocean Prawn Trawling Closure

NSW Ocean Prawn Trawl Restricted Fishery

I, STEVE DUNN, prohibit the taking of fish (including prawns) by means of an otter trawl net (prawns), from all ocean waters of NSW.

This prohibition will be effective for a period of five (5) years from the date of publication of this notification, unless sooner varied or revoked by the Director-General, NSW Fisheries.

This prohibition does not extend to the taking of fish (including prawns) by a licensed commercial fisher exercising the authority of one or more endorsements in the Inshore, Offshore and Deepwater Ocean Prawn Trawl Restricted Fisheries, operating from a licensed fishing boat which holds the appropriate Ocean Prawn Trawl endorsement issued by NSW Fisheries and using an otter trawl net (prawns) fitted with a by-catch reduction device approved by the Director-General of NSW Fisheries.

STEVE DUNN,
Director-General,
NSW Fisheries

F03/4147

FISHERIES MANAGEMENT ACT 1994

Section 8 and 11 Notification – Fishing Closure

'First Point of Sale' Prawn Counts, Incidental Catch Ratios and Closure to Commercial Prawning Nets – Clarence River

I, STEVE DUNN, revoke the fishing closure notification "Prawn Counts, Incidental Catch Ratios and Closure to Prawning Nets – Clarence River" published in *Government Gazette* number 42 of 20 February 2004.

I do now by this notification prohibit commercial fishers taking or attempting to take, in the Clarence River, by any method, or possessing prawns taken by any method from the Clarence River, if after grading the prawns the number of prawns is greater than a count of 180 prawns per half kilogram.

I also prohibit commercial fishers taking and possessing prawns by specified methods and in specified parts of the Clarence River if (subject to the conditions attached to this notification):

1. the District Fisheries Officer determines in writing that the specified methods and specified parts of the estuary shall be temporarily closed, when any one of the following criteria is satisfied:
 - a) the number of bream captured by any endorsed estuary prawn trawl fisher averaged across four (4), fifteen (15) minute deployments of trawl nets (whether single or twin gear is used) equals thirty (30) or more individuals per deployment, or

- b) the number of prawns in the ungraded catch (ie. during or immediately after the catch is removed from the cod-end of the net), taken by any endorsed estuary prawn trawl or estuary general fishery is greater than a count of 200 prawns per half kilogram.

This prohibition is effective from the date of publication for a period of five (5) years, unless sooner varied or revoked by the Director-General, NSW Fisheries.

STEVE DUNN,
Director-General,
NSW Fisheries

Conditions:

1. The counts apply to prawns whether green or cooked.
2. The District Fisheries Officer is not authorised to make a determination regarding specified closed waters unless first consulting a joint NSW Fisheries/industry working group that has been formed for the purpose of overseeing the implementation of prawn counts and incidental catch levels that has been duly authorised to do so by the Director-General, NSW Fisheries.
3. A closure made through a determination by the District Fisheries Officer takes effect when a notice is placed or caused to be placed in prominent locations on or adjacent to the waters to which the fishing closure applies. The notice must clearly specify the date and location of the sample or inspection, the methods and/or waters that are closed and the period during which the closure applies.
4. A District Fisheries Officer may undertake samples of prawns from waters closed under this notification using any method to determine the size of prawns and whether those waters, or parts thereof, should remain closed until the expiry of the closure or whether the closure should be extended for a further period.
5. For the purpose of taking samples as provided for in condition 4 above, the District Fisheries Officer may authorise a commercial fishery to take samples within the waters closed under this notification on the District Fisheries Officer's behalf.

Additional notes (not forming part of the closure notification)

1. For the purpose of determining a closed area as provided for in this notification, a District Fisheries Officer may at any time take a sample of prawns to determine the size of prawns taken from those waters.
2. For the purpose of determining a closed area as provided for in this notification, a District Fisheries Officer may at any time inspect a person or vessel's (graded or ungraded) catch to determine the level of incidental catch taken from those waters.
3. Clause 58A of the Fisheries Management (General) Regulation 2002 requires that prawns are graded immediately after the net is retrieved and the unwanted portion of the catch is returned to the water, alive, as soon as practicable (and in any case before the cooking of the retained portion of the catch).

4. This closure applies to commercial fishers. The purpose of the closure is to implement management response 4.2(b) of the estuary general fishery management strategy and management responses 1.3(a) and 2.1(b) of the estuary prawn trawl fishery management strategy.

F92/2022C

FISHERIES MANAGEMENT ACT 1994

Section 8 Notification – Fishing Closure

Hunter River Prawn Trawl Closure 2004/2005 to 2009/2010

I, STEVE DUNN, prohibit the taking of prawns and fish by means of trawl nets of every description, and by the method of trawling by means of nets of every description, from all waters of the Hunter River together with all its creeks, tributaries and inlets, from a line drawn south-westerly from the boat ramp adjacent to Punt Road, Stockton, to the eastern extremity of the State Dockyard (Dyke Point), upstream to its junction with the Williams River.

This prohibition will be effective from 6 December 2004 to 28 May 2010, inclusive

This prohibition does not extend to the taking of prawns and fish by a licensed commercial fishery:

- exercising the authority of an endorsement to operate in the Estuary Prawn Trawl Share Management Fishery;
- operating from a licensed fishing boat which has a S4 (Hunter River) Prawn Trawl endorsement; and
- using an otter trawl net (prawns) fitted with a by-catch reduction device approved by the Director-General, NSW Fisheries;

subject to the provisions of this notification.

STEVE DUNN,
Director-General,
NSW Fisheries

Prawn trawling period:

In all subdivisions, from 6:00am to 6:00pm weekdays only, during the period from the first Monday in December to the last Friday in May in the following year (inclusive), excluding each public holiday.

Conditions and Subdivisions

Conditions for periodic closing and opening of prawn trawling between first Monday in December and last Friday in May in the following year

A prawn trawling trial may be undertaken to establish the size and quantity of prawns available. Any trial is to be undertaken in accordance with a "trial method agreement" decided between the District Fisheries Officer, Hunter, and the elected Estuary Prawn Trawl Management Advisory Committee (EPTMAC) representative for the Hunter River. In the event of any dispute the decision of the Director-General, NSW Fisheries will be final. The trial method agreement may also stipulate the number of prawns required to be taken for the fishery to operate in a viable way, and the maximum amount of by-catch to be allowed in any trial.

The size of prawns is to be indirectly established by a random count of prawns from a vessel's unsorted catch (ie. during or immediately after the catch is removed from the cod-end of the net), which shall be weighed and counted to establish the number of prawns per 500 grams. This process is hereafter referred to as 'the count'. For the purposes of this notification the count must be equal to or less than 130 prawns before a subdivision may be opened to prawn trawling.

Any subdivision may be closed by a Fisheries Officer where the count at any time is greater than a count of 130 prawns per half kilogram of the vessel's unsorted catch. Once a count of prawns has been completed, a further trial may not be undertaken for at least 7 days.

Where a subdivision is closed or remains closed due to a high prawn count, subdivisions upstream of that closure are also closed unless a trial is undertaken in that subdivision that meets the relevant criteria. Such further trials are only to be undertaken at the request of the elected EPTMAC representative.

The opening of any subdivision shall be notified by a notice displayed in the Newcastle Fishermen's Co-operative, the NSW Fisheries Office at Newcastle and other prominent locations as agreed between the District Fisheries Officer and representatives of persons entitled to prawn trawl in the Hunter River. The closing of a subdivision shall be notified by notices displayed in the Newcastle Fishermen's Co-operative and the NSW Fisheries Office at Newcastle.

A notice must provide the following information:

- Date of trial and location of trial.
- Prawn count details.
- Prohibited size class of fish by-catch.
- Area of closure.
- Period of closure.
- Proposed date and location of next trial.

A sub-divisional closure is to take effect immediately after the count has occurred, if there are more than 130 prawns per 500 grams.

Holding Tanks and Release Tubes

Fishers must use a holding tank/swim tub to keep fish alive whilst sorting, prior to being discarded.

Fishers must use a plastic tube with a diameter of at least 150mm to release fish which are to be discarded into the water.

Subdivisions

For the purposes of this notification, the following subdivisions of the Hunter River may be closed and opened subject to the conditions of this notice.

Subdivision 1

The waters of the Hunter River downstream of its junction with the Williams River to its junction with Scotch Creek inclusive.

Subdivision 2

The waters of the Hunter River downstream of the junction of Scotch Creek to the Hexham road-bridge, inclusive.

Subdivision 3

The waters of the Hunter River (North Channel) downstream of the Hexham road-bridge to the junction with Mosquito Creek inclusive.

Subdivision 4

The waters of the Hunter River north channel and Mosquito Creek downstream to the Stockton road-bridge, inclusive, but excluding Fern Bay.

Subdivision 5

The waters of Fern Bay (Fullerton Cove) from a line at the southern end of Smiths Island and Sandy Island located at the deep northern channel of the Hunter River, inclusive.

Subdivision 6

The waters of the Hunter River (North Channel) downstream of the Stockton road-bridge to a line drawn south-westerly from the point of intersection of the south-westerly prolongation of the northwest side of Punt road, Stockton, with the high water mark to the most south-eastern point of the State dockyard Wharf. Also, the South Channel to the Tourle Street Bridge inclusive.

Subdivision 7

The waters of the Hunter River (South Channel) upstream of the Tourle Street Bridge, to the junction of the Hunter River (South Channel) and the Hunter River (North Channel) inclusive, at Hexham.

FISHERIES MANAGEMENT ACT 1994

Section 8 Notification – Fishing Closure

Cook Island

I, STEVE DUNN, prohibit the taking of fish by set lines from all waters within 500 metres of the mean high water mark of Cook Island, Tweed Heads.

I further prohibit the taking of all fish by the methods of fishing specified in Column 1 of the Schedule to this notification, from waters shown opposite in Column 2.

This prohibition is effective for a period of up to five years from the date of publication, unless sooner varied or revoked by notification of Director-General of NSW Fisheries.

STEVE DUNN,
Director-General,
NSW Fisheries

SCHEDULE

<i>Column 1</i> Methods	<i>Column 2</i> Waters
All methods.	All waters from mean high water mark of the Island to a boundary defined by five (5) marker buoys located at the following co-ordinates: a) 28 11'32.336" S 153 34'39.872" E b) 28 11'52.114" S 153 34'59.282" E c) 28 11'54.419" S 153 34'46.449" E d) 28 11'51.698" S 153 34'29.560" E e) 28 11'42.806" S 153 34'26.280" E

Note: This closure applies to both commercial and recreational fishers. The purpose of the closure is to help protect the marine biodiversity of the Cook Island Aquatic Reserve.

FISHERIES MANAGEMENT ACT 1994

Section 8 Notification – Fishing Closure

Richmond River, Wilsons River and their tributaries, Prospect and Chickiba Lakes (Ballina's artificial lakes)

I, STEVE DUNN, prohibit the taking of fish by the methods of fishing specified in Column 1 of Schedules 1 to 9 of this notification, from waters shown opposite in Column 2, respectively, of those Schedules.

Fishing is further subject to the conditions or time periods as specified with respect to, any Schedule of this notification.

This prohibition is effective for a period of up to five years from the date of publication, unless sooner varied or revoked by notification of Director-General of NSW Fisheries.

Note: The word 'Regulation', where appearing in this notification, refers to the Fisheries Management (General) Regulation 2002.

STEVE DUNN,
Director-General,
NSW Fisheries

SCHEDULE 1

Weekend Netting Closure

<i>Column 1</i> Methods	<i>Column 2</i> Waters
By means of nets of every description, except the hoop or lift net, hand-hauled prawn net, push or scissors net, dip or scoop net , and the landing net as prescribed by Regulation.	All waters of the Richmond River upstream to its source from a line drawn east across the River from the south-eastern corner of Portion 21 at the eastern end of Emigrant Creek and all other tributaries, creeks, bays, inlets and canal estates within those boundaries.
Time period: This closure only applies during the period From 8 a.m. Saturday to 8 a.m. Monday in each week.	

SCHEDULE 2

Netting – Upper Richmond River

<i>Column 1</i> Methods	<i>Column 2</i> Waters
By means of nets of every description, except recreational nets: hoop or lift net, hand-hauled prawn net, push or scissors net, dip or scoop net and the landing net ; and commercial nets: meshing nets when used only by the method known as ' splashing ' and prawn nets (hauling) , as prescribed by Regulation.	The tidal waters of Richmond River and tributaries (excluding Wilsons River), upstream from the Woodburn road bridge. The tidal waters of Wilsons River and tributaries, from its confluence with the Richmond River at Coraki, upstream to the high voltage power lines across Wilsons River adjacent to Three Chain Road, South Lismore.
Time period: This closure only applies during the months of December, January, February and March in each year, with the exception that prawn nets (hauling) are not permitted to be used in March, as outlined in Schedule 3.	

SCHEDULE 3

Prawn nets – Upper Richmond River

<i>Column 1</i> Methods	<i>Column 2</i> Waters
By means of prawn nets of every description, except recreational prawn nets: hand-hauled prawn net, push or scissors net, dip or scoop net , as prescribed by Regulation.	The tidal waters of Richmond River and tributaries (excluding Wilsons River), upstream from the Woodburn road bridge. The tidal waters of Wilsons River and tributaries, from its confluence with the Richmond River at Coraki, upstream to the high voltage power lines across Wilsons River adjacent to Three Chain Road, South Lismore.
Time period: This closure will only apply during the months of March, April, May, June and July in each year.	

SCHEDULE 4

Set meshing nets – Upper Richmond River

<i>Column 1</i> Methods	<i>Column 2</i> Waters
By means of meshing nets , except when such nets are used by the method of ' splashing ', as prescribed by Regulation.	Area 1: The tidal waters of Richmond River known as Swan Bay (situated approximately 8 km upstream of Woodburn). Area 2: The tidal waters of Bungawalbyn Creek, upstream from the Woodburn to Coraki road bridge.
Time period: This closure will only apply from 15 May to 31 August in each year.	

SCHEDULE 5

Netting – Ballina Quays

<i>Column 1</i> Methods	<i>Column 2</i> Waters
By means of nets of every description, except the landing net .	Waters of Richmond River known as Ballina Quays, north of a line drawn from the south-western corner of lot 1 Riverside Drive, bearing 231° 31' to the southwestern bank of Ballina Quays.

SCHEDULE 6

Netting – Upper Wilsons River and Upper Richmond River

<i>Column 1</i> Methods	<i>Column 2</i> Waters
By means of nets of every description, except the hoop or lift net, eel traps and the landing net , as prescribed by Regulation.	All waters of Wilsons River and tributaries, upstream from the high voltage power lines across that river adjacent to Three Chain Road, South Lismore, including Leycesters Creek, Terania Creek and Lagoon Creek. All waters of Richmond River and its tributaries upstream from Tatham Bridge.

SCHEDULE 7

Trapping closure – Upper Richmond River

<i>Column 1</i> Methods	<i>Column 2</i> Waters
By means of traps of every description , except eel traps as prescribed by Regulation.	The tidal waters of Richmond River and tributaries (including all waters of Wilsons River), upstream from the Road Bridge at Woodburn.

SCHEDULE 8

Trapping – Lower Richmond River

<i>Column 1</i> Methods	<i>Column 2</i> Waters
By means of traps of every description.	The tidal waters of the Richmond River and tributaries from a line drawn between the eastern extremities of the northern and southern breakwalls, upstream to the Burns point ferry crossing.

SCHEDULE 9

Netting – Artificial lakes

<i>Column 1</i> Methods	<i>Column 2</i> Waters
By means of nets of every description, except the dip and scoop net and the landing net , as prescribed by Regulation.	The tidal waters of the artificial lakes known as Prospect Lake and Chickiba Lake at East Ballina and Shaws Bay or Saltwater Lagoon, north of the northern training wall and breakwall, including their tributaries and connecting channels.

Note: This closure applies to both recreational and commercial fishers. The purpose of the closure is to reduce conflict between user groups, to protect fish stocks and to reduce navigational hazards.

FISHERIES MANAGEMENT ACT 1994

Section 8 Notification – Fishing Closure

Tuross River/ Lake

I, STEVE DUNN, prohibit the taking of fish by the methods of fishing specified in Column 1 of Schedules 1 and 2 of this notification, from waters shown opposite in Column 2, respectively, of those Schedules.

Fishing will also be subject to any 'conditions' as specified in this notification.

This prohibition is effective for a period of up to five years from the date of publication, unless sooner varied or revoked by notification of Director-General of NSW Fisheries.

Note: The word 'Regulation', where appearing in this notification, refers to the Fisheries Management (General) Regulation 2002.

STEVE DUNN,
Director-General,
NSW Fisheries

SCHEDULE 1

Tuross Lake Nets

<i>Column 1 Methods</i>	<i>Column 2 Waters</i>
By means of the hoop or lift net , as prescribed by the Regulation.	The whole of the waters of that part of Tuross Lake within the following boundaries; From a line drawn in a southerly direction from the south eastern corner of land portion 53 in the Parish of Congo to the most northern tip of the sand bank on the opposite shore and a line commencing at the western end of the southern boundary of land portion 50, Parish of Congo, due west to the foreshore of Horse Island, and a line commencing at the eastern end of the southern boundary of land portion 54, Parish of Bodalla, due east to the foreshore of Horse Island.
Conditions: This closure applies in the period 1 December to 30 April (inclusive) in each year.	

SCHEDULE 2

Tuross River Nets

<i>Column 1 Methods</i>	<i>Column 2 Waters</i>
By means of nets of every description, except the landing net , as prescribed by Regulation.	The waters of that part of the Tuross River, together with all the creeks, lagoons and tributaries upwards to its source from a line drawn between two white posts marked "FD" one on either side of the Tuross River at Comerang and situated near the south-western corner of land portion 4 in the Parish of Bumbo, County of Dampier.

Note: This closure applies to recreational fishers. The purpose of the closure is to prevent navigational hazards and to protect fish stocks.

FISHERIES MANAGEMENT ACT 1994

Section 8 and 11 Notification – Fishing Closure

NSW Ocean Prawn Trawling Juvenile King Prawn Closures

I, STEVE DUNN, revoke the fishing closure notifications “Ocean Prawn Trawling Closure – North Coast Region” published in *Government Gazette* Number 146 of 28 September 2001, “Ocean Prawn Trawling Closure – North Coast Region” published in *Government Gazette* Number 47 of 27 February 2004, “Ocean Prawn Trawling Closure – Newcastle” published in *Government Gazette* Number 37 of 9 February 2001, and “Ocean Prawn Trawling Closure – Evans Head” published in *Government Gazette* 41 of 23 February 2001.

I do now, prohibit the taking of all fish (including prawns) by the method of otter trawl net (prawns) as prescribed by Clause 38 of the Fisheries Management (General) Regulation 2002, in the waters described in Column 1 of the Schedule to this Notification, for the periods shown opposite in Column 2 of the Schedule.

This prohibition is effective until 9 February 2006, unless sooner varied or revoked by notification of the Director-General, NSW Fisheries.

STEVE DUNN,
Director-General,
NSW Fisheries

SCHEDULE

Tweed Heads, Brunswick Heads, Ballina, Evans Head (River Entrance), Evans Head, Angourie Point, Crowdy Head, South West Rocks, Forster, Port Stephens and Newcastle.

<i>Column 1</i> Waters	<i>Column 2</i> Period
Tweed Heads – the whole of the waters within the area bounded by a line commencing at mean high water mark and 28°10' S, then north east to the point 28°08.100' S and 153°36.360' E, then south to 28°15.' S and 153°36.360' E, then west to the mean high water mark, then generally north along the mean high water mark to the point of commencement (reference to north east is indicative only).	From of cial sunset 30 September to of cial sunrise 1 March each ensuing year.
Brunswick Heads – the whole of the waters within the area commencing 0.5 nautical miles offshore from mean high water mark, 2 nautical miles north of the northern breakwall of the Brunswick River, then east for 0.7 nautical miles, then generally southerly, parallel to and 1.2 nautical miles from mean high water mark for 7 nautical miles, then west to a point 0.5 nautical miles east from mean high water mark, then generally north parallel to and 0.5 nautical miles from mean high water mark back to point of commencement.	From of cial sunset 30 September to of cial sunrise 1 March each ensuing year.
Ballina – the whole of the waters within the area bounded by a line commencing at the point 28°52.154' S and 153°36.252' E, then north east to the point 28°50.94' S and 153°36.91' E, then north to the point 28°49.93' S and 153°37.12' E, then north to the point 28°48.42' S and 153°37.10' E, then east to the point 28°48.432' S and 153°37.836' E, then south to the point 28°52.154' S and 153°37.836' E, then south west to the point 28°53.580' S and 153°37.360' E, then south west to the point 28°57.530' S and 153°33.420' E, then south west to the point 29°00.000' S and 153°30.988' E, then west to the point 29°00.000' S and 153°29.196' E, then north east to the point 28°53.258' S and 153°35.308' E, then east to the point 28°53.450' S and 153°35.596' E, then north east to the point 28°52.394' S and 153°36.156' E, then back to the point of commencement (references to directions are indicative only).	From the date of this notification until 9 February 2006.
Evans Head (River entrance) – the whole of the ocean waters within the area bounded by a line commencing from the eastern most extremity of Joggly Point drawn due north for a distance of 2km, then due west to the mean high water mark of Airforce Beach.	From the date of this notification until 9 February 2006.

<i>Column 1</i> Waters	<i>Column 2</i> Period
<p>Evans Head – the whole of the waters within the area bounded by a line commencing at the point 29°07.72' S and 153°28.60' E, then south east to the point 29°08.78' S and 153°31.04' E, then south west to the point 29°10.44' S and 153°30.30' E, then south east to the point 29°11.46' S and 153°31.40' E, then south west to the point 29°15.00' S and 153°28.92' E, then west to the point 29°15.00' S and 153°23.39' E, then north east to the point 29°08.37' S and 153°28.58' E, then back to the point of commencement (references to directions are indicative only).</p>	<p>From the date of this notification until 9 February 2006.</p>
<p>Angourie Point – Ocean waters adjacent to Brooms Head, Clarence River and Woody Head, within the boundary, commencing at a point at Mean High Water Mark at ANGOURIE POINT, 29°29.18' S and 153°22.2' E, then east 0.5 nautical miles to a point 29°29.18' S and 153°22.72' E, then 0.7 nautical miles north to a point adjacent to YAMBA POINT at 29°26.48' S and 153°23.12' E, then to a point 0.6 nautical miles east of the ILUKA BREAKWALL at 29°25.6' S and 153°23.02' E, then north to a point 0.85 nautical miles from WOODY HEAD at 29°22.4' S and 153°23.46' E, then east to a point 3 nautical miles from WOODY HEAD at 29°22.4' S and 153°25.87' E, then south to a point 3 nautical miles east of YAMBA POINT at 29°26.48' E and 153°25.78' E, then south to a point 3 nautical miles east of ANGOURIE POINT at 29°29.2' S and 153°25.5' E, then south to a point 3 nautical miles east of BROOMS HEAD at 29°36.8' S and 153°23.8' E, then west to Mean High Water Mark at BROOMS HEAD at 29°36.8' S and 153°20.4' E, then bounded by Mean High Water Mark along the ocean shore north to the point of commencement at ANGOURIE POINT (references to directions are indicative only).</p>	<p>From the date of this notification until 9 February 2006.</p>
<p>Crowdy Head – Ocean waters within the boundary, commencing at 32°02.65' S and 152°42.15' E, then north to 32°01.57' S and 152°42.42' E, then north north east to 31°58.84' S and 152°43.44' E, then east to 31°59.20' S and 152°44.34' E, then south south west to 32°01.03' S and 152°43.74' E, then south to 32°03.22' S and 152°43.20' E, then north west to the point of commencement (references to directions are indicative only).</p>	<p>From the date of this notification until 9 February 2006.</p>
<p>South West Rocks – the whole of the waters within the area bounded by a line commencing at the point 30°51.90' S and 153°02.70' E, then north east to the point 30°50.90' S and 153°04.00' E, then north west to the point 30°47.80' S and 153°03.60' E, then west to the point 30°47.80' S and 153°00.50' E, then south east to the point 30°49.50' S and 153°01.00' E, then south east to the point 30°51.50' S and 153°02.00' E, then back to the point of commencement (references to directions are indicative only).</p>	<p>From official sunset 1 November to official sunrise 1 March each ensuing year.</p>
<p>Forster – the whole of the waters within the area bounded by a line commencing at the intersection of the coordinate (32° 26' .40 and 152° 32' .40) thence east to the intersection of the coordinates (32° 26' .40 and 152° 35' .00) thence north to the intersection of the coordinates (32° 20' .00 and 152° 35' .00) thence west to the intersection of the coordinates (32° 20' .00 and 152° 33' .30) thence south west to the intersection of the coordinates (32° 24' .40 and 152° 32' .10) thence back to the point of commencement.</p>	<p>From official sunset 30 September to official sunrise 1 March each ensuing year.</p>

<i>Column 1</i> Waters	<i>Column 2</i> Period
<p>Port Stephens – the whole of the waters within the area bounded by the line commencing at the south eastern extremity of Shark Island (Pt Stephens), thence east to the intersection of the coordinates 32 45 00 s, 152 14.2 00 e (Point A), thence north east to the intersection of the coordinates 32 33 0 s, 152 25.4 00e (Point B), thence east north east to the intersection of the coordinates 32 28.3 00 s, 152 35.3 00 e (Point C), thence north west to the eastern most extremity of Sugarloaf Point (Seals Rocks), thence south along the mean high water mark to Yagoon Gibber, thence due east from the eastern most extremity of Yagoon Gibber to the 10 fathom depth contour, thence generally south along the 10 fathom depth contour (inside Broughton Island, Inner Island and Dry Rock etc) until due east of the most easterly extremity of Yacaaba Head, thence due west to the eastern most extremity of Yacaaba Head, thence generally south south west along the mean high water mark to the southern most extremity of Yacaaba Point, thence south to the Northern extremity of Tomaree Point, thence generally south south east along the mean high water mark to the point of commencement.</p>	<p>From of cial sunset 30 September to of cial sunrise 1 March each ensuing year.</p>
<p>Newcastle – All waters enclosed by a line commencing from: the intersection of the 10 fathom depth contour and latitude 32°55'0S, then generally in a south-easterly direction to point latitude 32°57'3S, longitude 151°52'0E, then generally in a south-westerly direction along the 30 fathom depth contour to point latitude 33°12'0S, longitude 151°42'0E, then due west to the intersection of the 10 fathom contour and latitude 33°12'0S, then generally in a north-easterly direction along the 10 fathom depth contour to the point of commencement.</p>	<p>From of cial sunset 30 September to of cial sunrise 1 March each ensuing year.</p>

FISHERIES MANAGEMENT ACT 1994

Section 8 Notification – Fishing Closure

Estuary General Zoning

I, STEVE DUNN, prohibit the taking of all fish in the estuary general fishery (as described in Clause 11 of Schedule 1 to the Fisheries Management Act 1994), by any licensed commercial fisher unless that person is:

- a) lawfully able to take fish by the method being used; and
- b) is fishing in the specified primary region (as defined in the table to Clause 209A of the Fisheries Management (General) Regulation 2002 and specified in the relevant fishing licence endorsement) other than where fishing in other estuaries or ocean beaches (outside of that primary region) as authorised by a condition of endorsement or commercial fishing licence, that access being valid only if granted in accordance with the conditions of this notification.

It is a condition of this notification that in order to access additional estuaries and ocean beaches outside of the designated primary region, but within a defined bioregion a person must satisfy the following validated catch history requirements:

Endorsement	Validated catch history to be satisfied for travelling access to a specific estuary or ocean beach zone
Handline and hauling crew	At least 8 estuary waters catch returns in the years 1986 to 1993 that indicated fish were taken using at least one estuary general method in that estuary.
Meshing	At least 8 estuary waters catch returns in the years 1986 to 1993 that indicate that fish were taken from estuarine waters using a meshing net or a athread net in that estuary.
Prawning	At least 8 estuary waters catch returns in the years 1986 to 1993 that indicate that prawns were taken by methods other than prawn trawling in that estuary.
Trapping	At least 8 estuary waters catch returns in the years 1986 to 1993 that indicate that fish (other than eels and mud crabs) were taken using a fish trap or a hoop or lift net in that estuary.
Eel trapping	At least 5 estuary waters catch returns in the years 1986 to 1993 that indicate that eels were taken using an eel trap in that estuary.
Mud crab trapping	At least 8 estuary waters catch returns in the years 1986 to 1993 that indicate that mud crabs were taken by the method of trapping in that estuary.
Hand gathering	At least 8 ocean waters or estuary waters catch returns in the years 1986 to 1993 that indicate a catch of beach worm, pipi, cockle, yabby or mussel in that estuary or on that ocean beach.
Category one hauling	At least 10 estuary waters catch returns have been submitted to the Director in the person's name or listing the person as a crew member in the years 1986 to 1990 that indicate that fish were taken by the method of hauling in that estuary.
Category two hauling	At least 8 estuary waters catch returns in the years 1986 to 1993 that indicate that fish were taken by the method of hauling in that estuary.

Terms have the definition given to them by the Fisheries Management Act 1994 or any instrument created there under.

This notification is effective for five years from the date of publication.

STEVE DUNN,
Director-General,
NSW Fisheries

Note: The purpose of the notification is to clarify existing zoning arrangements for the estuary general commercial fishery.

Department of Infrastructure, Planning and Natural Resources

Infrastructure and Planning



New South Wales

Baulkham Hills Local Environmental Plan 1991 (Amendment No 106)

under the

Environmental Planning and Assessment Act 1979

I, the Minister Assisting the Minister for Infrastructure and Planning (Planning Administration), make the following local environmental plan under the *Environmental Planning and Assessment Act 1979*. (P03/00535/S69)

DIANE BEAMER, M.P.,
Minister Assisting the Minister for Infrastructure
and Planning (Planning Administration)

Clause 1 Baulkham Hills Local Environmental Plan 1991 (Amendment No 106)

Baulkham Hills Local Environmental Plan 1991 (Amendment No 106)

under the

Environmental Planning and Assessment Act 1979

1 Name of plan

This plan is *Baulkham Hills Local Environmental Plan 1991 (Amendment No 106)*.

2 Aims of plan

The aims of this plan are:

- (a) to facilitate amendments to the existing zoning framework as a consequence of the Masterplan Development Application for the Rouse Hill Regional Centre, and
- (b) to encourage sustainable energy resources by allowing development for the purpose of renewable energy facilities but only in certain zones and only with development consent.

3 Land to which plan applies

- (1) To the extent that this plan amends the definition of *the map* in clause 5 (1) of *Baulkham Hills Local Environmental Plan 1991*, it applies to so much of Lot 16, DP 830418, Lot 13, DP 830418, Lot 61, DP 589837, Lot 2, DP 1040963, Lot 3, DP 1040963 and Lot 7, DP 833071, as is shown edged heavy black on the map marked "Baulkham Hills Local Environmental Plan 1991 (Amendment No 106)" deposited in the office of the Council of the Shire of Baulkham Hills.
- (2) To the extent that this plan provides for development for the purpose of renewable energy facilities to be allowed only with consent on land within certain zones, it applies to Zones Nos 1 (a), 1 (b), 1 (c), 1 (d), 2 (a), 2 (a2), 2 (a3), 2 (a4), 2 (b), 2 (c), 2 (d), 2 (e), 3 (a), 3 (b), 3 (c), 4 (b), 5 (a), 5 (b), 5 (c), 6 (a), 7 (a), 8 (a) and 10 (a) under *Baulkham Hills Local Environmental Plan 1991*.
- (3) To the extent that this plan inserts a definition of *renewable energy facility* in clause 5 (1) of *Baulkham Hills Local Environmental Plan 1991*, it applies to the whole of the land to which that plan applies.

Baulkham Hills Local Environmental Plan 1991 (Amendment No 106)

Clause 4

4 Amendment of Baulkham Hills Local Environmental Plan 1991

Baulkham Hills Local Environmental Plan 1991 is amended as set out in Schedule 1.

Baulkham Hills Local Environmental Plan 1991 (Amendment No 106)

Schedule 1 Amendments

Schedule 1 Amendments

(Clause 4)

[1] Clause 5 Definitions

Insert in alphabetical order in clause 5 (1):

renewable energy facility means a facility for the production of energy from solar, wind, water or other renewable sources.

[2] Clause 5 (1), definition of “the map”

Insert in appropriate order:

Baulkham Hills Local Environmental Plan 1991
(Amendment No 106)

[3] Clause 9 Zone objectives, development control table and related special provisions

Insert “; renewable energy facilities” after “recreation facilities” in item 3 of the matter relating to Zones Nos 1 (a), 1 (b), 1 (c), 1 (d), 2 (c), 5 (c), 6 (a) in the Table to clause 9.

[4] Clause 9, Table

Insert “(other than renewable energy facilities)” after “specified in Schedule 2” in item 4 of the matter relating to Zones Nos 2 (a), 2 (a2), 2 (a3) and 2 (b) in the Table to clause 9.

[5] Clause 9, Table

Insert “; renewable energy facilities” after “motels” in item 4 of the matter relating to Zone No 2 (a4) in the Table to clause 9.

[6] Clause 9, Table

Insert “; renewable energy facilities” after “home businesses” in item 3 of the matter relating to Zone No 2 (d) in the Table to clause 9.

[7] Clause 9, Table

Insert “; renewable energy facilities” after “open space” in item 3 of the matter relating to Zones Nos 2 (e) and 7 (a) in the Table to clause 9.

Baulkham Hills Local Environmental Plan 1991 (Amendment No 106)

Amendments

Schedule 1

[8] Clause 9, Table

Insert “(other than renewable energy facilities)” after “generating works” in item 4 of the matter relating to Zones Nos 3 (a), 3 (b) and 10 (a) in the Table to clause 9.

[9] Clause 9, Table

Insert at the end of item 3 of the matter relating to Zones Nos 3 (c) and 4 (b) in the Table to clause 9:

Development for the purpose of renewable energy facilities.

[10] Clause 9, Table

Insert “; renewable energy facilities” after “recreation areas” in item 3 of the matter relating to Zone No 5 (a) in the Table to clause 9.

[11] Clause 9, Table

Insert “; renewable energy facilities” after “open space” where secondly occurring in item 3 of the matter relating to Zone No 5 (a) in the Table to clause 9.

[12] Clause 9, Table

Insert “; renewable energy facilities” after “bushfire hazard reduction” in item 3 of the matter relating to Zone No 5 (b) in the Table to clause 9.

[13] Clause 9, Table

Insert “renewable energy facilities;” before “restaurants” in item 3 of the matter relating to Zone No 8 (a) in the Table to clause 9.



Byron Local Environmental Plan 1988 (Amendment No 114)

under the

Environmental Planning and Assessment Act 1979

I, the Minister Assisting the Minister for Infrastructure and Planning (Planning Administration), make the following local environmental plan under the *Environmental Planning and Assessment Act 1979*. (G04/00009/PC)

DIANE BEAMER, M.P.,
Minister Assisting the Minister for Infrastructure
and Planning (Planning Administration)

Clause 1 Byron Local Environmental Plan 1988 (Amendment No 114)

Byron Local Environmental Plan 1988 (Amendment No 114)

under the

Environmental Planning and Assessment Act 1979

1 Name of plan

This plan is *Byron Local Environmental Plan 1988 (Amendment No 114)*.

2 Aims of plan

This plan aims to rezone the land to which this plan applies from Zone No 1 (b1) (the Agricultural Protection (b1) Zone) to partly Zone No 6 (a) (the Open Space Zone) and partly Zone No 7 (b) (the Coastal Habitat Zone) under *Byron Local Environmental Plan 1988*.

3 Land to which plan applies

This plan applies to land within the local government area of Byron at Mullumbimby, as shown edged heavy black on the map marked "Byron Local Environmental Plan 1988 (Amendment No 114)" deposited in the office of Byron Shire Council.

4 Amendment of Byron Local Environmental Plan 1988

Byron Local Environmental Plan 1988 is amended by inserting in appropriate order in the definition of *the map* in the Dictionary the following words:

Byron Local Environmental Plan 1988 (Amendment No 114)



New South Wales

Cessnock Local Environmental Plan 1989 (Amendment No 97)

under the

Environmental Planning and Assessment Act 1979

I, the Minister Assisting the Minister for Infrastructure and Planning (Planning Administration), make the following local environmental plan under the *Environmental Planning and Assessment Act 1979*. (N03/00233/PC)

DIANE BEAMER, M.P.,
Minister Assisting the Minister for Infrastructure
and Planning (Planning Administration)

Clause 1 Cessnock Local Environmental Plan 1989 (Amendment No 97)

Cessnock Local Environmental Plan 1989 (Amendment No 97)

under the

Environmental Planning and Assessment Act 1979

1 Name of plan

This plan is *Cessnock Local Environmental Plan 1989 (Amendment No 97)*.

2 Aims of plan

This plan aims to allow, with the consent of Cessnock City Council, the excision of 2 concessional lots (each lot being not more than 2 hectares in area) from the land to which this plan applies and the erection of a dwelling on each of the 2 concessional lots so created. The concessional entitlement had been previously forfeited and is being reinstated by this plan.

3 Land to which plan applies

This plan applies to land situated in the City of Cessnock, being Lot 1, DP 745841, Barraba Lane, Quorrobolong, as shown edged heavy black on the map marked "Cessnock Local Environmental Plan 1989 (Amendment No 97)" deposited in the office of Cessnock City Council.

4 Amendment of Cessnock Local Environmental Plan 1989

Cessnock Local Environmental Plan 1989 is amended by inserting after item 19 in Schedule 5 the following item:

- 20 Lot 1, DP 745841, Barraba Lane, Quorrobolong—excision of 2 concessional lots from the land, each lot being not more than 2 hectares in area, and the erection of a dwelling on each of the 2 concessional lots so created.



Fairfield Local Environmental Plan 1994 (Amendment No 97)

under the

Environmental Planning and Assessment Act 1979

I, the Minister Assisting the Minister for Infrastructure and Planning (Planning Administration), make the following local environmental plan under the *Environmental Planning and Assessment Act 1979*. (P03/00595/S69)

DIANE BEAMER, M.P.,
Minister Assisting the Minister for Infrastructure
and Planning (Planning Administration)

Clause 1 Fairfield Local Environmental Plan 1994 (Amendment No 97)

Fairfield Local Environmental Plan 1994 (Amendment No 97)

under the

Environmental Planning and Assessment Act 1979

1 Name of plan

This plan is *Fairfield Local Environmental Plan 1994 (Amendment No 97)*.

2 Aims of plan

This plan aims to add certain properties as heritage items in Schedule 4 to *Fairfield Local Environmental Plan 1994*.

3 Land to which plan applies

This plan applies to following land in the City of Fairfield, being:

- (a) 2–4 Bibbys Place, Bonnyrigg (corner Lot 452, DP 747837),
- (b) 10 Bibbys Place, Bonnyrigg (Lot 455, DP 807376),
- (c) 26 Bonnyrigg Avenue, Bonnyrigg (corner Lot 434, DP 701592),
- (d) 89 Cardwell Street, Canley Vale (Lots 28 and 29, Section 13, DP 1407),
- (e) 7 Greenfield Road, Greenfield Park (Lot 1, DP 832686),
- (f) 165 Railway Parade, Cabramatta (Lot 2, DP 568025),
- (g) 2 Second Avenue, Canley Vale (Lot B, DP 408988),
- (h) 711 Smithfield Road, Edensor Park (Lot 4442, DP 748408),
- (i) 31 The Crescent, Fairfield (Lot 1, DP 853181),
- (j) 35A The Crescent, Fairfield (Lot 4, DP 27500),
- (k) 87 The Crescent, Fairfield (Lot 1, DP 211117),
- (l) 93–97 The Crescent, Fairfield (Lots A–C, DP 411889),
- (m) 363–365 Victoria Street, Wetherill Park (Lot 31, DP 748147).

Fairfield Local Environmental Plan 1994 (Amendment No 97)

Clause 4

4 Amendment of Fairfield Local Environmental Plan 1994

Fairfield Local Environmental Plan 1994 is amended as set out in Schedule 1.

Fairfield Local Environmental Plan 1994 (Amendment No 97)

Schedule 1 Amendment

Schedule 1 Amendment

(Clause 4)

Schedule 4 Heritage items

Insert in numerical and alphabetical order of street number and street name under the headings “**Location**”, “**Description**” and “**Significance**”, respectively:

2–4 Bibbys Place	Temple	Local
10 Bibbys Place	Mosque	Local
26 Bonnyrigg Avenue	Temple	Local
89 Cardwell Street	House	Local
7 Greenfield Road	Church	Local
165 Railway Parade	Library	Local
2 Second Avenue	Temple	Local
711 Smithfield Road	Temple	Local
31 The Crescent	Facade of shop	Local
35A The Crescent	Facade of shop	Local
87 The Crescent	Facades of buildings	Local
93–97 The Crescent	Facade of shop	Local
363–365 Victoria Street	Monastery	Local



Goulburn Local Environmental Plan 1990 (Amendment No 16)

under the

Environmental Planning and Assessment Act 1979

I, the Minister Assisting the Minister for Infrastructure and Planning (Planning Administration), make the following local environmental plan under the *Environmental Planning and Assessment Act 1979*. (Q03/00144/PC)

DIANE BEAMER, M.P.,
Minister Assisting the Minister for Infrastructure
and Planning (Planning Administration)

Clause 1 Goulburn Local Environmental Plan 1990 (Amendment No 16)

Goulburn Local Environmental Plan 1990 (Amendment No 16)

under the

Environmental Planning and Assessment Act 1979

1 Name of plan

This plan is *Goulburn Local Environmental Plan 1990 (Amendment No 16)*.

2 Aims of plan

This plan aims:

- (a) to rezone part of the land to which this plan applies from Zone No 2 the Living Area Zone to Zone No 7 the Environmental Protection (Scenic) Zone under *Goulburn Local Environmental Plan 1990 (the 1990 plan)*, and
- (b) to prohibit any form of development on the land referred to in paragraph (a) except for bushfire hazard reduction and noxious weed control, and
- (c) to amend the land use management table in the 1990 plan in respect of the Environmental Protection (Scenic) Zone:
 - (i) to include as an objective of the zone the exclusion of any development of land within the zone that contains remnant vegetation and is of conservation significance, and
 - (ii) to provide that development consent is not required for development for the purposes of bushfire hazard reduction and noxious weed control.

3 Land to which plan applies

- (1) In respect of the aims set out in clause 2 (a) and (b), this plan applies to Lot 160, DP 821713, Progress Street, Goulburn, as shown edged heavy black on the map marked "Goulburn Local Environmental Plan 1990 (Amendment No 16)" deposited in the office of the Council of the City of Goulburn.

Goulburn Local Environmental Plan 1990 (Amendment No 16)

Clause 4

-
- (2) In respect of the aim set out in clause 2 (c), this plan applies to all land within Zone No 7 under the provisions of *Goulburn Local Environmental Plan 1990*.

4 Amendment of Goulburn Local Environmental Plan 1990

Goulburn Local Environmental Plan 1990 is amended as set out in Schedule 1.

Goulburn Local Environmental Plan 1990 (Amendment No 16)

Schedule 1 Amendments

Schedule 1 Amendments

(Clause 4)

[1] Clause 5 Definitions

Insert in appropriate order in the definition of *the map* in clause 5 (1):

Goulburn Local Environmental Plan 1990 (Amendment No 16)

[2] Clause 8 Zone objectives and land use management table

Insert after clause 8 (3):

Table

[3] Clause 8, land use management table

Insert at the end of item 1 (2) (b) of the matter relating to Zone No 7:

, and

- (c) to exclude any development of land that contains remnant vegetation and is of conservation significance.

[4] Clause 8, land use management table

Omit the heading and matter relating to **General** in item 2 of the matter relating to Zone No 7.

Insert instead:

General

- bushfire hazard reduction
- noxious weed control

[5] Clause 44

Insert after clause 43:

44 Development of certain land—Progress Street, Goulburn

- (1) This clause applies to Lot 160, DP 821713, Progress Street, Goulburn, as shown edged heavy black on the map marked “Goulburn Local Environmental Plan 1990 (Amendment No 16)”.

Goulburn Local Environmental Plan 1990 (Amendment No 16)

Amendments

Schedule 1

-
- (2) Despite any other provision of this plan, a person must not carry out any development on the land to which this clause applies except for the purposes of bushfire hazard reduction and noxious weed control.



New South Wales

Gunnedah Local Environmental Plan 1998 (Amendment No 17)

under the

Environmental Planning and Assessment Act 1979

I, the Minister Assisting the Minister for Infrastructure and Planning (Planning Administration), make the following local environmental plan under the *Environmental Planning and Assessment Act 1979*. (S03/03507/S69)

DIANE BEAMER, M.P.,
Minister Assisting the Minister for Infrastructure
and Planning (Planning Administration)

Clause 1 Gunnedah Local Environmental Plan 1998 (Amendment No 17)

Gunnedah Local Environmental Plan 1998 (Amendment No 17)

under the

Environmental Planning and Assessment Act 1979

1 Name of plan

This plan is *Gunnedah Local Environmental Plan 1998 (Amendment No 17)*.

2 Aims of plan

This plan aims to rezone the land to which this plan applies from Zone No 9 (a)—the Proposed Road Zone to Zone No 2 (a)—the Residential Zone under *Gunnedah Local Environmental Plan 1998* to allow for the carrying out of development that is compatible with the adjoining parcels of land for the purpose of developing the existing Lundie House aged care facility.

3 Land to which plan applies

This plan applies to land situated in the local government area of Gunnedah, at the corner of Apex Road and Stock Road, Gunnedah, as shown edged heavy black on the map marked “Gunnedah Local Environmental Plan 1998 (Amendment No 17)” deposited in the office of Gunnedah Shire Council.

4 Amendment of Gunnedah Local Environmental Plan 1998

Gunnedah Local Environmental Plan 1998 is amended by inserting in appropriate order in the definition of *the map* in clause 6 (1) the following words:

Gunnedah Local Environmental Plan 1998 (Amendment No 17)



New South Wales

Hastings Local Environmental Plan 2001 (Amendment No 35)

under the

Environmental Planning and Assessment Act 1979

I, the Minister Assisting the Minister for Infrastructure and Planning (Planning Administration), make the following local environmental plan under the *Environmental Planning and Assessment Act 1979*. (G04/00023/PC; 32.2004.0003.1)

DIANE BEAMER, M.P.,
Minister Assisting the Minister for Infrastructure
and Planning (Planning Administration)

Clause 1 Hastings Local Environmental Plan 2001 (Amendment No 35)

Hastings Local Environmental Plan 2001 (Amendment No 35)

under the

Environmental Planning and Assessment Act 1979

1 Name of plan

This plan is *Hastings Local Environmental Plan 2001 (Amendment No 35)*.

2 Aims of plan

This plan aims to allow, with the consent of Hastings Council, the carrying out of development for the purpose of a veterinary clinic on the land to which this plan applies, being land within the Zone 2 (t1) Residential Tourist zone under *Hastings Local Environmental Plan 2001*.

3 Land to which plan applies

This plan applies to Lot 4, DP 18259, 57 Gordon Street, Port Macquarie, as shown edged heavy black and with a vertical stipple on the map marked "Hastings Local Environmental Plan 2001 (Amendment No 35)" deposited in the office of Hastings Council.

4 Amendment of Hastings Local Environmental Plan 2001

Hastings Local Environmental Plan 2001 is amended as set out in Schedule 1.

Hastings Local Environmental Plan 2001 (Amendment No 35)

Amendments

Schedule 1

Schedule 1 Amendments

(Clause 4)

[1] Schedule 3 Development of specific sites

Insert at the end of the Schedule under the headings **Land** and **Additional development permitted**, respectively:

Lot 4, DP 18259, 57 Gordon Street, Port Macquarie, as shown edged heavy black and with a vertical stipple on the map marked "Hastings Local Environmental Plan 2001 (Amendment No 35)"	Development for the purpose of a veterinary clinic
--	--

[2] Schedule 6 Zones and zoning map amendments

Insert in appropriate order in Part 2 of the Schedule:

Hastings Local Environmental Plan 2001 (Amendment No 35)



Hawkesbury Local Environmental Plan 1989 (Amendment No 142)

under the

Environmental Planning and Assessment Act 1979

I, the Minister Assisting the Minister for Infrastructure and Planning (Planning Administration), make the following local environmental plan under the *Environmental Planning and Assessment Act 1979*. (P03/00359/S69)

DIANE BEAMER, M.P.,
Minister Assisting the Minister for Infrastructure
and Planning (Planning Administration)

Clause 1 Hawkesbury Local Environmental Plan 1989 (Amendment No 142)

Hawkesbury Local Environmental Plan 1989 (Amendment No 142)

under the

Environmental Planning and Assessment Act 1979

1 Name of plan

This plan is *Hawkesbury Local Environmental Plan 1989 (Amendment No 142)*.

2 Aims of plan

This plan aims to rezone the land to which this plan applies to Zone No 4 (a) (Industry General) under *Hawkesbury Local Environmental Plan 1989* to allow the land to be used for the purposes of general industry with the consent of Hawkesbury City Council.

3 Land to which plan applies

This plan applies to part of Lot 1, DP 575488, being land with frontages to Ham Street and Fairey Road, South Windsor, as shown coloured light violet, with red edging and lettered "4 (a)" on the map marked "Hawkesbury Local Environmental Plan 1989 (Amendment No 142)" deposited in the office of the Council of the City of Hawkesbury.

4 Amendment of Hawkesbury Local Environmental Plan 1989

Hawkesbury Local Environmental Plan 1989 is amended by inserting in appropriate order in the definition of *the map* in clause 5 (1) the following words:

Hawkesbury Local Environmental Plan 1989 (Amendment No 142)



Hawkesbury Local Environmental Plan 1989 (Amendment No 144)

under the

Environmental Planning and Assessment Act 1979

I, the Minister Assisting the Minister for Infrastructure and Planning (Planning Administration), make the following local environmental plan under the *Environmental Planning and Assessment Act 1979*. (P03/00356/S69)

DIANE BEAMER, M.P.,
Minister Assisting the Minister for Infrastructure
and Planning (Planning Administration)

Clause 1 Hawkesbury Local Environmental Plan 1989 (Amendment No 144)

Hawkesbury Local Environmental Plan 1989 (Amendment No 144)

under the

Environmental Planning and Assessment Act 1979

1 Name of plan

This plan is *Hawkesbury Local Environmental Plan 1989 (Amendment No 144)*.

2 Aims of plan

This plan aims to allow, with the consent of Hawkesbury City Council, the carrying out of development on the land to which this plan applies for the purpose of a motel.

3 Land to which plan applies

This plan applies to part of Lot G, DP 164771, being land with frontage to Richmond Road, Clarendon, as shown edged heavy red on the map marked “Hawkesbury Local Environmental Plan 1989 (Amendment No 144)” deposited in the office of Hawkesbury City Council.

4 Amendment of Hawkesbury Local Environmental Plan 1989

Hawkesbury Local Environmental Plan 1989 is amended by inserting at the end of Schedule 3 the following words:

Part of Lot G, DP 164771, being land with frontage to Richmond Road, Clarendon, as shown edged heavy red on the map marked “Hawkesbury Local Environmental Plan 1989 (Amendment No 144)” —motel.

Natural Resources

WATER ACT 1912

Notice Under Section 22B

Water Extraction Suspension

Wallamore Anabranh of the Peel River

THE Water Administration Ministerial Corporation pursuant to section 22B of the Water Act 1912, being satisfied that the quantity of water available or likely to be available in the Wallamore Anabranh of the Peel River and the tributaries and effluents of the aforementioned stream, is insufficient to meet all requirements with respect to the taking of water therefrom, hereby gives notice to all holders of permits, authorities and licences issued under Part 2 of the Water Act, that as from 2 July 2004, extraction of water except as provided for hereunder, is hereby suspended until further notice.

This reduction does not apply:

- To the allocations to entitlements for stock and domestic purposes,
- To the allocations to entitlements that benefit from discharges from the Tamworth Regional Council Sewage Treatment Works,
- When "off allocation" water is available within the section 2 of the regulated Peel River.

Dated this 2nd day of July 2004.

Signed for the Water Administration Ministerial Corporation:

RANDALL HART,
Regional Director,
Barwon Region,
Department of Infrastructure, Planning
and Natural Resources
(by delegation)

WATER ACT 1912

Notice Under Section 22B

Water Extraction Suspension

Piallamore Anabranh of the Peel River

THE Water Administration Ministerial Corporation pursuant to section 22B of the Water Act 1912, being satisfied that the quantity of water available or likely to be available in the Piallamore Anabranh of the Peel River and the tributaries and effluents of the aforementioned stream, is insufficient to meet all requirements with respect to the taking of water therefrom, hereby gives notice to all holders of permits, authorities and licences issued under Part 2 of the Water Act, that as from 2 July 2004, extraction of water except as provided for hereunder, is hereby suspended until further notice.

This reduction does not apply:

- To the allocations to entitlements for stock and domestic purposes,
- When "off allocation" water is available within the section 1 of the regulated Peel River.

Dated this 2nd day of July 2004.

Signed for the Water Administration Ministerial Corporation:

RANDALL HART,
Regional Director,
Barwon Region,
Department of Infrastructure, Planning
and Natural Resources
(by delegation)

WATER ACT 1912

Groundwater Allocation – Peel Valley Groundwater
Management Area Sub-zone 1 Alluvium

Section 117E of the Water Act 1912

THE Water Administration Ministerial Corporation notifies groundwater entitlement holders that the Peel Valley Groundwater Sub-zone 1 Alluvium is unlikely to have sufficient water available to meet the requirements of persons authorised by law to take water from this water source or to meet other requirements for water previously determined by the Ministerial Corporation

Accordingly, except as provided for hereunder, all groundwater allocations for the 2004/2005 water year will be reduced to 50% as from 2 July 2004 until a further notification varying this notification is published.

This reduction does not apply to the allocations under entitlements for town water supply and stock and domestic purposes.

Dated this 2nd day of July 2004.

Signed for the Water Administration Ministerial Corporation:

RANDALL HART,
Regional Director,
Barwon Region,
Department of Infrastructure, Planning
and Natural Resources
(by delegation)

WATER ACT 1912

Volumetric Water Allocation Scheme

Section 20Z of the Water Act 1912

THE Department of Infrastructure, Planning and Natural Resources is satisfied that during the 2004/2005 water year, the water sources of the Peel River catchment below Chaffey Dam which are subject to a scheme pursuant to section 20X of the Water Act, are unlikely to have sufficient water available to meet the requirements of persons authorised by law to take water from the water sources or to meet other requirements for water previously determined by the Department.

Consequently, for that year, except as provided hereunder, all allocations under the PEEL WATER ALLOCATION are reduced to 0% of their basic allocations.

This reduction shall take effect on and from 2 July 2004.

This reduction does not apply to the allocations under entitlements for town water supply, stock, domestic, industrial or recreation (other than recreation involving maintenance of golf fairways).

Dated this 2nd day of July 2004.

Signed for the Water Administration Ministerial Corporation

RANDALL HART,
Regional Director,
Barwon Region,
Department of Infrastructure, Planning
and Natural Resources
(by delegation)

WATER ACT 1912

AN application for a licence under the section 10 of Part 2 of the Water Act 1912, as amended, has been received as follows:

THE BEGA CO-OPERATIVE SOCIETY LTD for a pump on the Bega River on Pt Crown Land fronting 43//1004119, Parish of Meringo, County of Auckland, for water supply for farming purposes (dairy washdown) and the irrigation of 124.0 hectares (improved pasture) (replacement licence – part replacing 10SA2519 – no increase in authorised area – no increase in annual entitlement – not subject to the 2003 Bega River catchment embargo) (Reference: 10SL56571) (GA2:493385).

Nicola COLLINS for a pump on the Bega River on Pt Crown Land fronting 42//1004119, Parish of Meringo, County of Auckland, for water supply for domestic and industrial purposes (winery) and the irrigation of 8.0 hectares (vines), also water supply for domestic purposes to the occupiers of 41//1004119 (replacement licence – replacing 10SA2520 and part replacing 10SA2519 – no increase in authorised area – no increase in annual entitlement – not subject to the 2003 Bega River catchment embargo) (Reference: 10SL56570) (GA2:493385).

Any inquiries regarding the above should be directed to the undersigned (telephone: 4428 6919).

Written objections specifying grounds thereof must be lodged with the Department within twenty-eight (28) days of the date of this publication as prescribed by the Act.

WAYNE RYAN,
Natural Resource Project Officer,
Sydney/South Coast Region.

Department of Infrastructure, Planning and
Natural Resources,
PO Box 309, Nowra, NSW 2541.

Department of Lands

ARMIDALE OFFICE

108 Faulkner Street, Armidale, NSW 2350

Phone: (02) 6772 5488 Fax (02) 6771 5348

PROPOSED REVOCATION OF DEDICATION OF CROWN LAND FOR A PUBLIC PURPOSE

IT is intended, following the laying of a copy of this notification before each House of Parliament in the State of New South Wales in accordance with section 84 of the Crown Lands Act 1989, to revoke the dedication of Crown Land specified in Schedule 1 hereunder, to the extent specified in Schedule 2 with a view to dealing with the land as specified in Schedule 3.

TONY KELLY, M.L.C.,
Minister for Lands

SCHEDULE 1

Land District: Glen Innes.
Locality: Glen Innes.
Parish: Glen Innes.
Dedication No.: 510007.
Purpose: Hospital site.
Lot 702, DP 94704.
File No.: AE03 R 6.

Local Government Area: Glen Innes.
County: Gough.
Notified: 15 June 1877.
Area: About 4.199 hectares.

SCHEDULE 2

Part Lot 702 in DP 94704 as shown by hatching on the diagram comprising an area of about 1.054 hectares.



SCHEDULE 3

It is intended to reserve the land for community purposes.

FAR WEST REGIONAL OFFICE

45 Wingewarra Street (PO Box 1840), Dubbo, NSW 2830

Phone: (02) 6883 3000 Fax: (02) 6883 3099

DECLARATION OF LEASES UNDER SECTION 27D OF THE WESTERN LANDS ACT 1901.

IN pursuance of the provisions of section 27D the Western Lands Act 1901, I declare that leases of the following specified kind are rural leases for the purposes of Part 6 of the said Act.

- Any lease of any type or purpose granted under the Western Lands Act 1901 that comprises land that is categorised as 'farmland' under section 515 of the Local Government Act 1993, provided the dominant land use is for farming as defined in that section.
- Any lease of any type or purpose granted under the provisions of the Western Lands Act 1901 that comprises land that is located in the Unincorporated Area of the State and is outside the gazetted boundaries of a city, town or village, provided the dominant land use is for farming as defined in section 515 of the Local Government Act 1993.

Where any doubt exists as to the application of the term 'dominant land use' as it applies to a lease and as provided for in (a) and (b) above, the opinion of the Western Lands Commissioner shall prevail.

Any Western Lands Lease that is not of kind specified in (a) and (b) above is an urban lease under section 27D of the Western Lands Act 1901.

This declaration is effective on and from the commencement of Schedule 2 of the Western Lands Amendment Act 2002 being 1 June 2004.

Dated this 28th day of June 2004.

File No.: WL03 P 6.

CRAIG KNOWLES, M.P.,
Minister for Infrastructure and Planning
and Minister for Natural Resources

GOULBURN OFFICE**159 Auburn Street (PO Box 748), Goulburn, NSW 2580****Phone: (02) 4828 6725****Fax: (02) 4828 6730****REVOCATION OF RESERVATION OF CROWN LAND**

PURSUANT to section 90 of the Crown Lands Act 1989, the reservation of Crown Land specified in Column 1 of the Schedules hereunder, is revoked to the extent specified opposite thereto in Column 2 of the Schedules.

TONY KELLY, M.L.C.,
Minister for Lands

SCHEDULE 1**COLUMN 1**

Land District: Yass.
Local Government Area: Yass Valley Council.
Locality: Narrangullen.
Reserve No.: 61811.
Public Purpose: Generally.
Notified: 11 April 1930.
File No.: GB01 H 333.

Note: To facilitate conversion of Perpetual Lease 110704.

COLUMN 2

The whole being Lot 34, DP No. 751826, Parish Narrangullen, County Cowley, of an area of 1505 hectares.

SCHEDULE 2**COLUMN 1**

Land District: Boorowa.
Local Government Area: Harden Shire Council.
Locality: Birrema.
Reserve No.: 77737.
Public Purpose: Generally.
Notified: 1 July 1955.
Lot 165, DP No. 753592, Parish Birrema, County Harden;
Lot 168, DP No. 753592, Parish Birrema, County Harden.
File No.: GB04 H 21/1.

Note: To Facilitate conversion of PL 106771.

COLUMN 2

The part being Lot 165, DP No. 753592, Parish Birrema, County Harden, of an area of 64.71 hectares.

HAY OFFICE**126 Lachlan Street (PO Box 182), Hay, NSW 2711****Phone: (02) 6993 1306****Fax: (02) 6993 1135****APPOINTMENT OF TRUST BOARD MEMBERS**

PURSUANT to section 93 of the Crown Lands Act 1989, the persons whose names are specified in Column 1 of the Schedule hereunder are appointed, for the terms of office specified thereunder, as members of the trust board for the reserve trust specified opposite thereto in Column 2, which has been established and appointed as trustee of the reserve referred to opposite thereto in Column 3 of the Schedule.

TONY KELLY, M.L.C.,
Minister for Lands

SCHEDULE**COLUMN 1**

Raymond John CHRISTOFF (re-appointment),
Laurence Athol ROBERTS (re-appointment),
Phillip John BEASLEY (re-appointment),
Owen Frederick PASCOE (new member),
Colin Francis HARRINGTON (re-appointment),
Graeme Allan HUXLEY (new member),
Howard Gregory FLANAGAN (re-appointment).

COLUMN 2

Goolgowi Sports Ground Trust.

COLUMN 3

Reserve No.: 61523.
Public Purpose: Public recreation.
Notified: 8 November 1929.
File No.: HY80 R 79.

Term of Office

For a term commencing the date of this notice and expiring 18 June 2009.

NOTIFICATION OF CLOSING OF PUBLIC ROAD

IN pursuance of the provisions of the Roads Act 1993, the road hereunder described is closed and the land comprised therein ceases to be a public road and the rights of passage and access that previously existed in relation to the road are extinguished. On road closure, title to the land comprising the former public road vests in the body specified in the Schedule hereunder.

TONY KELLY, M.L.C.,
Minister for Lands

SCHEDULE**Description**

Land District of Hay, Council of Hay.

Lot 11, DP 1069036, Parish of Hay, County of Waradgery.

File No.: HY04 H 21.

Note: On closing, title for the land comprised in Lot 11 remains vested in the Hay Shire Council as Operational Land.

NOWRA OFFICE**5 O'Keefe Avenue (PO Box 309), Nowra, NSW 2541****Phone: (02) 4428 6900****Fax: (02) 4428 6988****NOTIFICATION OF CLOSING OF ROAD**

IN pursuance of the provisions of the Roads Act 1993, the road hereunder specified is closed and the road ceases to be public road and the rights of passage and access that previously existed in relation to the road are extinguished.

TONY KELLY, M.L.C.,
Minister for Lands

Description

Land District – Kiama; L.G.A. – Wollongong.

Lot 100, DP 1065957 at Coniston, Parish Wollongong and County Camden.

File No.: NA01 H 108.

Note: On closing, the land remains vested in Wollongong City Council as "Operational land" (SU7509).

PLAN OF MANAGEMENT FOR A CROWN RESERVE UNDER DIVISION 6 OF PART 5 OF THE CROWN LANDS ACT 1989 AND CROWN REGULATION 1995

A DRAFT plan of management has been prepared for the Crown reserves at Huskisson described hereunder.

Inspection of the draft plan can be made at Shoalhaven City Council Public Libraries at Nowra, Ulladulla and Sanctuary Point and the Nowra Office of the Department of Lands, 5 O'Keefe Avenue, Nowra, during normal business hours from 7 July 2004 to 4 August 2004.

Written submissions are invited from the public on the draft plan and should be sent to the General Manager, Shoalhaven City Council, PO Box 42, Nowra (reference 30433, Contact Officer James Harris, Ph 4429 3372) by 13 August 2004.

TONY KELLY, M.L.C.,
Minister for Lands

Description of Reserves

*Land District – Nowra; City – Shoalhaven;
Parish – Currumbene; Town – Huskisson;
County – St Vincent.*

Reserve 76522 for public recreation.

Reserve 73176 for public recreation.

Unnotified reserve for future public requirements.

File No.: NA02 R 35.

APPOINTMENT OF TRUST BOARD MEMBERS

PURSUANT to section 93 of the Crown Lands Act 1989, the persons whose names are specified in Column 1 of the Schedule hereunder are appointed, for the terms of office specified thereunder, as members of the trust board for the reserve trust specified opposite thereto in Column 2, which has been established and appointed as trustee of the reserve referred to opposite thereto in Column 3 of the Schedule.

TONY KELLY, M.L.C.,
Minister for Lands

SCHEDULE

COLUMN 1	COLUMN 2	COLUMN 3
Graham Clifford PARR (new member), Richard TARLINTON (re-appointment), Margaret Patricia SALWAY (re-appointment), Gregory Laurence HOLLAND (re-appointment), Anthony John ALLEN (re-appointment), Margaret Marie JESSOP (re-appointment), Beryl Jean SCHAEFER (re-appointment).	Cobargo Showground Trust.	Dedication No.: 580107. Public Purpose: Showground. Notified: 20 December 1887. File No.: NA80 R 173/1.

Term of Office

For a term commencing 19 July 2004 and expiring 18 July 2009.

ORANGE OFFICE**92 Kite Street (PO Box 2146), Orange NSW 2800****Phone: (02) 6393 4300 Fax: (02) 6362 3896****REVOCATION OF RESERVATION OF CROWN LAND**

PURSUANT to section 90 of the Crown Lands Act 1989, the reservation of Crown Land specified in Column 1 of the Schedule hereunder, is revoked to the extent specified opposite thereto in Column 2 of the Schedule.

TONY KELLY, M.L.C.,
Minister for Lands

SCHEDULE**COLUMN 1**

Land District: Orange.
Local Government Area:
Cabonne Council.
Locality: Ostini Crossing.
Reserve No.: 95211.
Public Purpose: Future public requirements.
Notified: 12 June 1981.
File No.: OE03 H 299/1.

COLUMN 2

The whole being Lot 117,
DP No. 750372, Parish
Clinton, County Bathurst, of
an area of 7.94 hectares.

Note: Conversion to freehold.

TAREE OFFICE**98 Victoria Street (PO Box 440), Taree, NSW 2430****Phone: (02) 6552 2788 Fax: (02) 6552 2816****APPOINTMENT OF TRUST BOARD MEMBERS**

PURSUANT to section 93 of the Crown Lands Act 1989, the persons whose names are specified in Column 1 of the Schedule hereunder are appointed, for the terms of office specified thereunder, as members of the trust board for the reserve trust specified opposite thereto in Column 2, which has been established and appointed as trustee of the reserve referred to opposite thereto in Column 3 of the Schedule.

TONY KELLY, M.L.C.,
Minister for Lands

ROADS ACT 1993

Notification of Opening of a Road

IN pursuance of Part 2, section 12 of the Roads Act 1993, the land described in the Schedule hereunder is declared to be public road.

TONY KELLY, M.L.C.,
Minister for Lands

SCHEDULE**SCHEDULE**

COLUMN 1	COLUMN 2	COLUMN 3
Rosina SMITH, Monica WHITE, Julius C. SCHILPZAND (new members). Philip J. THORNTON, Vicki Myree PAINE, Angela Shirley BUDDEN, Ashley Bruce FURNER (re-appointments).	Oxley Island Flora and Fauna Reserve Trust.	Reserve No.: 97184. Public Purpose: Public recreation, water supply, refuge in time of flood, preservation of fauna and preservation of native flora. Notified: 9 March 1984. File No.: TE84 R 19/2.

Term of Office

For a term commencing 30 July 2004 and expiring 29 July 2009.

*Land District – Taree;
Local Government Area – Greater Taree;
Parish – Johns River; County – Macquarie.*

Road to be opened as Crown public road: Lot 1, DP 1066909.

File Nos: TE82 R 2 and TE01 H 26.

Note: The affected part of R95809 for Public recreation, notified 12 February 1982, is hereby revoked.

WAGGA WAGGA REGIONAL OFFICE
Corner Johnston and Tarcutta Streets (PO Box 60), Wagga Wagga, NSW 2650
Phone: (02) 6937 2700 Fax: (02) 6921 1851

RESERVATION OF CROWN LAND

PURSUANT to section 87 of the Crown Lands Act 1989, the Crown Land specified in Column 1 of the Schedule hereunder, is reserved as specified opposite thereto in Column 2 of the Schedule.

TONY KELLY, M.L.C.,
 Minister for Lands

SCHEDULE**COLUMN 1**

Land District: Tumut.
 Local Government Area:
 Tumut Shire Council.
 Locality: Adelong.
 Lot 50, DP No. 1063419,
 Parish Adelong,
 County Wynyard.
 Area: 1465 square metres.
 File No.: WA04 R 8.

COLUMN 2

Reserve No.: 1010128.
 Public Purpose: Public
 recreation.

ROADS ACT 1993**ORDER**

Transfer of Crown Road to a Council

IN pursuance of the provisions of section 151, Roads Act 1993, the Crown public roads specified in Schedule 1 are transferred to the Roads Authority specified in Schedule 2 hereunder, as from the date of publication of this notice and as from that date, the roads specified in Schedule 1 cease to be Crown public road.

TONY KELLY, M.L.C.,
 Minister for Lands

SCHEDULE 1

*Parish – Bungongo; County – Buccleuch;
 Land District – Gundagai; Shire – Gundagai.*

Crown public road of 20.115 metres wide and described as the most southern road through Lot 129, DP 750978 and south of Lot 1, DP 732741 and Lot 2, DP 732741.

SCHEDULE 2

Roads Authority: Gundagai Shire Council.

File No.: WA03 H 220.

Department of Mineral Resources

COAL MINES REGULATION ACT 1982

COAL MINES (UNDERGROUND) REGULATION 1999

DIESEL FUEL

BY this notice the following requirements are specified for diesel fuel for use in underground mines for the purpose of Clause 69 of the Coal Mines (Underground) Regulation 1999:

1. All diesel fuel must comply with the following:
 - (a) the density of the fuel must not exceed 0.85 kg per litre at 15°C when tested in accordance with the American Society for Testing Materials' test ASTM D129-IP61 or the American Society for Testing Materials' test ASTM D4052, except the density limit shall be as specified for the following fuels:
 - (i) Shell Aquadiesel – Density of fuel must not exceed 0.885 kg per litre at 15°C
 - (ii) Shell Low Emission Distillate (LED) – Density of fuel must not exceed 0.86 kg per litre at 15°C
 - (iii) Caltex Ultra Low Sulphur Power Diesel (ULSPD) – Density of fuel must not exceed 0.86 kg per litre at 15°C
 - b) the flash point must not be less than 61.5°C when tested in accordance with Australian Standard AS 2106 or Australian Standard AS 3570. In the event of a dispute the determination of the flash point by AS 2106 will prevail;
 - c) the sulphur content must not exceed 0.05% by mass when tested in accordance with the American Society for Testing Materials' test ASTM D129-IP61 or the American Society for Testing Materials' test ASTM D2622 - IP336.
2. Only diesel fuel additives that have been registered by the Environmental Protection Agency of the United States of America, may be used.
3. Flammable liquids must not be added to diesel fuel.
4. The mine mechanical engineer must ensure that sufficient testing of diesel fuel is conducted so as to ensure compliance with this notice. Records of the test program and results must be retained at the mine for a minimum of 2 years.

This Notice supersedes the Notice concerning diesel fuel which appeared in *Government Gazette* No. 73 of 23 June 2000.

File No.: C92/0155.

Dated: 29 June 2004.

ROBERT REGAN,
Chief Inspector of Coal Mines.

NOTICE is given that the following applications have been received:

EXPLORATION LICENCE APPLICATIONS

(04-559)

No. 2380, COBAR OPERATIONS PTY LTD (ACN 103 555 853), area of 100 units, for Group 1, dated 21 June 2004. (Cobar Mining Division).

(04-560)

No. 2381, CENTRAL WEST GOLD NL (ACN 003 178 591), area of 6 units, for Group 1, dated 21 June 2004. (Sydney Mining Division).

(04-562)

No. 2382, BROKEN HILL COBALT LIMITED (ACN 003 453 503), area of 43 units, for Group 1, dated 22 June 2004. (Sydney Mining Division).

(04-563)

No. 2383, BROKEN HILL COBALT LIMITED (ACN 003 453 503), area of 27 units, for Group 1, dated 22 June 2004. (Sydney Mining Division).

(04-565)

No. 2384, ILUKA RESOURCES LIMITED (ACN 008 675 018), area of 1041 units, for Group 10, dated 23 June 2004. (Broken Hill Mining Division).

(04-566)

No. 2385, TURON GOLD PTY LTD (ACN 108 675 216), area of 100 units, for Group 1, dated 23 June 2004. (Broken Hill Mining Division).

MINING LEASE APPLICATIONS

(04-751)

No. 245, RAVENSWORTH OPERATIONS PTY LIMITED (ACN 098 937 761), area of about 478 hectares, to mine for coal, dated 17 June 2004. (Singleton Mining Division).

(04-564)

No. 246, OMYA AUSTRALIA PTY LIMITED (ACN 001 682 533), area of about 151 hectares, to mine for limestone, dated 23 June 2004. (Mining Division).

KERRY HICKEY, M.P.,
Minister for Mineral Resources

NOTICE is given that the following application has been granted:

EXPLORATION LICENCE APPLICATION

(T04-0044)

No. 2306, now Exploration Licence No. 6255, NEWCREST OPERATIONS LIMITED (ACN 009 221 505), Counties of Ashburnham and Cunningham, Map Sheet (8431, 8432), area of 12 units, for Group 1, dated 15 June 2004, for a term until 14 June 2006.

KERRY HICKEY, M.P.,
Minister for Mineral Resources

NOTICE is given that the following applications for renewal have been received:

(C97-0263)

Exploration Licence No. 5497, EXCEL EQUITIES PTY LTD (ACN 071 707 956), area of 4990 hectares. Application for renewal received 21 June 2004.

(C03-0121)

Exploration Licence No. 5498, CALLAGHANS CREEK HOLDINGS PTY LTD (ACN 081 346 652), area of 1475 hectares. Application for renewal received 21 June 2004.

(T98-1185)

Exploration Licence No. 5598, ILUKA RESOURCES LIMITED (ACN 008 675 018), area of 9 units. Application for renewal received 21 June 2004.

(T00-0050)

Exploration Licence No. 5757, TRIAKO RESOURCES LIMITED (ACN 008 498 119) and MOUNT CONQUEROR MINERALS NL (ACN 003 312 721), area of 4 units. Application for renewal received 25 June 2004.

(C02-0102)

Exploration Licence No. 5883, CALLAGHANS CREEK HOLDINGS PTY LTD (ACN 081 346 652), area of 300 hectares. Application for renewal received 21 June 2004.

(T01-0194)

Exploration Licence No. 5966, MONARO MINERALS NL (ACN 090 947 452), area of 1 unit. Application for renewal received 23 June 2004.

(T02-0035)

Exploration Licence No. 5969, TRIAKO RESOURCES LIMITED (ACN 008 498 119), area of 55 units. Application for renewal received 25 June 2004.

(T01-0217)

Exploration Licence No. 5970, ILUKA RESOURCES LIMITED (ACN 008 675 018), area of 16 units. Application for renewal received 21 June 2004.

(T01-0219)

Exploration Licence No. 5971, ILUKA RESOURCES LIMITED (ACN 008 675 018), area of 17 units. Application for renewal received 21 June 2004.

(T03-0741)

Gold Lease No. 5828 (Act 1906), WILLIAM JOHN ROBERT FINLAYSON, area of 10.11 hectares. Application for renewal received 22 June 2004.

KERRY HICKEY, M.P.,
Minister for Mineral Resources

RENEWAL OF CERTAIN AUTHORITIES

NOTICE is given that the following authorities have been renewed:

(T99-0132)

Exploration Licence No. 5864, NEWCREST OPERATIONS LIMITED (ACN 009 221 505), Counties of Bland and Bourke, Map Sheet (8329, 8429), area of 23 units, for a further term until 28 May 2005. Renewal effective on and from 21 June 2004.

KERRY HICKEY, M.P.,
Minister for Mineral Resources

TRANSFER

(T96-0226)

Exploration Licence No. 4512, formerly held by DOWMILL PTY LIMITED (ACN 002 329 615) and NOSEBI MINING & MANAGEMENT PTY LTD (ACN 002 516 109) has been transferred to PLATSEARCH NL (ACN 003 254 395) and NOSEBI MINING & MANAGEMENT PTY LTD (ACN 002 516 109). The transfer was registered on 22 June 2004.

KERRY HICKEY, M.P.,
Minister for Mineral Resources

EXPIRY

Mining Purposes Lease No. 289 (Act 1973), DONALD ROY HALSE, Parish of Wallangulla, County of Finch. This title expired on 25 June 2004.

KERRY HICKEY, M.P.,
Minister for Mineral Resources

Roads and Traffic Authority

ROADS ACT 1993

Notice of Dedication of Land as Public Road
at Cooma in the Snowy River Shire Council area

THE Roads and Traffic Authority of New South Wales, by its delegate, dedicates the land described in the schedule below as public road under section 10 of the Roads Act 1993.

T D Craig
Manager, Compulsory Acquisition & Road Dedication
Roads and Traffic Authority of New South Wales

SCHEDULE

ALL that piece or parcel of land situated in the Snowy River Shire Council area, Parish of Coolringdon and County of Beresford, shown as Lot 6 Deposited Plan 231404.

(RTA Papers: 4/119.125)

ROADS ACT 1993

Notice of Dedication of Land as Public Road
at Brown Mountain in the Bega Valley Shire Council area

THE Roads and Traffic Authority of New South Wales, by its delegate, dedicates the land described in the schedule below as public road under section 10 of the Roads Act 1993.

T D Craig
Manager, Compulsory Acquisition & Road Dedication
Roads and Traffic Authority of New South Wales

SCHEDULE

ALL that piece or parcel of land situated in the Bega Valley Shire Council area, Parish of Colombo and County of Auckland, shown as Lot 10 Deposited Plan 1034843.

(RTA Papers: FPP 1M3664; RO 4/32.1110)

ROADS ACT 1993

Notice of Dedication of Land as Public Road
at Buchanan in the Cessnock City Council area

THE Roads and Traffic Authority of New South Wales, by its delegate, dedicates the land described in the schedule below as public road under section 10 of the Roads Act 1993.

T D Craig
Manager, Compulsory Acquisition & Road Dedication
Roads and Traffic Authority of New South Wales

SCHEDULE

ALL those pieces or parcels of land situated in the Cessnock City Council area, Parish of Stockrington and County of Northumberland, shown as:

Lot 21 Deposited Plan 1041907; and

Lot 51 Deposited Plan 1041909.

(RTA Papers: FPP 2M2559; RO 85.1511)

ROADS ACT 1993

Order - Section 31

Fixing of Levels of part of the Kamilaroi Highway west of
Narrabri in the Narrabri Shire Council area

The Roads and Traffic Authority of New South Wales, by this Order under section 31 of the Roads Act 1993, fixes the levels of part of State Highway No 29 – Kamilaroi Highway between 5.2 km to 14.7 km west of Narrabri, as shown on Roads and Traffic Authority Plan No 0029.319.RC.0005.

PJ Dearden
Project Services Manager
Roads and Traffic Authority of
New South Wales
51-55 Currajong Street
Parkes NSW 2870

(RTA Papers FPP 319.5357; RO 29/319.1165;2)

ROADS ACT 1993**LAND ACQUISITION (JUST TERMS
COMPENSATION) ACT 1991**

Notice of Compulsory Acquisition and Dedication as
Public Road of Land
at St Helens Park in the Campbelltown City Council area

THE Roads and Traffic Authority of New South Wales by its delegate declares, with the approval of Her Excellency the Governor, that the land described in the Schedule below is acquired by compulsory process under the provisions of the Land Acquisition (Just Terms Compensation) Act 1991 for the purposes of the Roads Act 1993 and further dedicates the land as public road under Section 10 of the Roads Act 1993.

T D Craig
Manager, Compulsory Acquisition & Road Dedication
Roads and Traffic Authority of New South Wales

SCHEDULE

ALL that piece or parcel of land situated in the Campbelltown City Council area, Parish of St Peter and County of Cumberland, shown as Lot 71 Deposited Plan 1068130, being part of the land in Certificate of Title 96/800661.

The land is said to be in the possession of Campbelltown City Council.

(RTA Papers FPP 4M2537; RO 76.12062)

**LAND ACQUISITION (JUST TERMS
COMPENSATION) ACT 1991**

Notice of Rescission of Parts of a Compulsory
Acquisition of Land at Brunswick Heads in the Byron
Shire Council Area

In pursuance of the provisions of Section 31 of the Land Acquisition (Just Terms Compensation) Act 1991, Her Excellency, the Governor, with the advice of the Executive Council, does by this notice rescind in parts the acquisition notice published in Government Gazette No 89 of 25 May 2001 on page 2929 so far as such notice pertains to the land described in the Schedule below.

SCHEDULE

ALL those pieces or parcels of land situated in the Byron Shire Council area, Parish of Brunswick and County of Rous, shown as:

Lot 19 Deposited Plan 1019200, being the whole of the land in Certificate of Title 19/1019200;

Lot 20 Deposited Plan 1019200, being the whole of the land in Certificate of Title 20/1019200; and

Lot 30 Deposited Plan 1019200, being the whole of the land in Certificate of Title 30/1019200.

Signed at SYDNEY on the 23rd day of June 2004

MARIE BASHIR AC

Governor
By Her Excellency's Command

CARL SCULLY MP
Minister for Roads

(RTA Papers: FPP 1M1012; RO 10/62.1573)

ROADS ACT 1993

ORDER - SECTION 46

Redeclaration of Roads in the Blacktown Local
Government Area

I, the Minister for Roads, pursuant to Section 46 of the Roads Act, by this Order:

- a) Vary the route of Main Road No 643 by revoking the previously published declaration of this road and declaring as Main Road No 643 the road described in the schedule below, and
- b) Declare as Main Road No 683 the road described in the schedule below.

CARL SCULLY MP
Minister for Roads

SCHEDULE

<u>NAME AND NUMBER</u>	<u>DESCRIPTION</u>
Main Road No 643	Section A - From Blacktown Road at Blacktown via Bungarribee Road to Balmoral Street at Blacktown. Section B - From Balmoral Street at Blacktown via Richmond Road to Rooty Hill Road North at Hassall Grove.
Main Road No 683	From the M4 Motorway at Prospect via Reservoir Road, Balmoral Street and Third Avenue to Sunnyholt Road at Blacktown.
RNIM 901533 SB	

Other Notices

BANKS AND BANK HOLIDAYS ACT 1912

NOTICE

I, JOHN DELLA BOSCA, Minister for Industrial Relations, in pursuance of section 19 (3) of the Banks and Bank Holidays Act 1912, appoint that part of Thursday, 21 October 2004, which is after noon to be observed as a public half-holiday within the Lismore City Council Area.

Dated this 21st day of June 2004.

JOHN DELLA BOSCA, M.L.C.,
Minister for Industrial Relations

CHILDREN (PROTECTION AND PARENTAL RESPONSIBILITY) ACT 1997

Safer Community Compact – Order

I, the Honourable BOB DEBUS, Attorney General of the State of New South Wales, in pursuance of section 39(1) of the Children (Protection and Parental Responsibility) Act 1997, do, by this my Order, approve the Wilcannia Community Crime Prevention Plan 2003 – 2006 as a Safer Community Compact for the purposes of Division 3 of Part 4 of that Act.

This Order takes effect on 2 July 2004 and remains in force until 1 July 2007.

Signed at Sydney, this 23rd day of June 2004.

BOB DEBUS, M.P.,
Attorney General

CHILDREN (PROTECTION AND PARENTAL RESPONSIBILITY) ACT 1997

Safer Community Compact – Order

I, the Honourable BOB DEBUS, Attorney General of the State of New South Wales, in pursuance of section 39(1) of the Children (Protection and Parental Responsibility) Act 1997, do, by this my Order, approve the Coonamble Community Crime Prevention Plan as a Safer Community Compact for the purposes of Division 3 of Part 4 of that Act.

This Order takes effect on 1 May 2004 remaining in force until 30 April 2007.

Signed at Sydney, this 3 day of May 2004.

BOB DEBUS, M.P.,
Attorney General

CHILDREN (PROTECTION AND PARENTAL RESPONSIBILITY) ACT 1997

Safer Community Compact – Order

I, the Honourable BOB DEBUS, Attorney General of the State of New South Wales, in pursuance of section 39(1) of the Children (Protection and Parental Responsibility) Act 1997, do, by this my Order, approve the extension of the Shellharbour Crime Prevention Plan as a Safer Community Compact for the purposes of Division 3 of Part 4 of that Act.

This Order takes effect on 1 July 2004 and remains in force until 30 June 2005.

Signed at Sydney, this 28th day of June 2004.

BOB DEBUS, M.P.,
Attorney General

CHILDREN (PROTECTION AND PARENTAL RESPONSIBILITY) ACT 1997

Safer Community Compact – Order

I, the Honourable BOB DEBUS, Attorney General of the State of New South Wales, in pursuance of section 39(1) of the Children (Protection and Parental Responsibility) Act 1997, do, by this my Order, approve the extension of the Maitland Crime Prevention Plan as a Safer Community Compact for the purposes of Division 3 of Part 4 of that Act.

This Order takes effect on 20 June 2004 and remains in force until 19 June 2005.

Signed at Sydney, this 16th day of June 2004.

BOB DEBUS, M.P.,
Attorney General

CHILDREN (PROTECTION AND PARENTAL RESPONSIBILITY) ACT 1997

Safer Community Compact – Order

I, the Honourable BOB DEBUS, Attorney General of the State of New South Wales, in pursuance of section 39(1) of the Children (Protection and Parental Responsibility) Act 1997, do, by this my Order, approve the extension of the Cessnock Crime Prevention Plan as a Safer Community Compact for the purposes of Division 3 of Part 4 of that Act.

This Order takes effect on 20 June 2004 and remains in force until 19 June 2005.

Signed at Sydney, this 17th day of June 2004.

BOB DEBUS, M.P.,
Attorney General

CHILDREN (PROTECTION AND PARENTAL RESPONSIBILITY) ACT 1997

Safer Community Compact – Order

I, the Honourable BOB DEBUS Attorney General of the State of New South Wales, in pursuance of section 39 (1) of the Children (Protection and Parental Responsibility) Act 1997, do, by this my Order, approve the Sub regional Community Safety Plan for the Shires of Culcairn, Holbrook and Lockhart as a Safer Community Compact for the purposes of Division 3 of Part 4 of that Act.

This Order takes effect on 2 July 2004 and remains in force until 1 July 2007.

Signed at Sydney, this 29th day of June 2004.

BOB DEBUS, M.P.,
Attorney General

FORESTRY ACT 1916**PROCLAMATION**

(L.S.) MARIE BASHIR, Governor

I, Professor Marie Bashir, AC, Governor of the State of New South Wales in pursuance of the provisions of the Forestry Act 1916, and with the advice of the Executive Council, do, by this my Proclamation, declare that the land described in the Schedule hereto is dedicated as a State Forest.

SCHEDULE**Eastern Division**

*Land District of Kempsey; Nambucca Shire Council Area;
North East Forestry Region*

Ingalba State Forest No. 527, No.11 Extension. An area of about 6 hectares in the Parish of Allgomera, County of Raleigh, being FIRSTLY, the land separating Ingalba State Forest No 527 dedicated 27 July 1917 from Lot 150 in Deposited Plan 882113, Lot 60 in Deposited Plan 861441, and Lots 28 and 30 in Deposited Plan 809352; SECONDLY, the land within Lot 28 in Deposited Plan 809352, EXCLUSIVE OF any public road within the abovedescribed lands. (40530)

Signed and sealed at Sydney, this twentythird day of June, 2004.

By Her Excellency's Command,

CRAIG KNOWLES, M.P.,
Minister for Natural Resources

GOD SAVE THE QUEEN!

Note: The part of Reserve No. 62573 for Preservation of Native Flora notified 2 April 1931, within the abovedescribed land is revoked by this notification.

GEOGRAPHICAL NAMES ACT 1966

PURSUANT to the provisions of section 8 of the Geographical Names Act 1966, the Geographical Names Board hereby notifies that it proposes to assign the names listed hereunder as geographical names.

Any person objecting to these proposals may within one (1) month of the date of this notice give to the Secretary of the Board, notice in writing of that objection, setting out the grounds of the objection.

Proposed Name: Earribee Park.
Designation: Reserve.
L.G.A.: Singleton Shire Council.
Parish: Darlington.
County: Durham.
L.P.I. Map: Singleton.
1:100,000 Map: Cessnock 9132.
Reference: GNB 4991.

Proposed Name: Nowlan Park.
Designation: Reserve.
L.G.A.: Singleton Shire Council.
Parish: Darlington.
County: Durham.
L.P.I. Map: Singleton.
1:100,000 Map: Cessnock 9132.
Reference: GNB 4991.

Proposed Name: Col Fisher Park.
Designation: Reserve.
L.G.A.: Singleton Shire Council.
Parish: Darlington.
County: Durham.
L.P.I. Map: Singleton.
1:100,000 Map: Cessnock 9132.
Reference: GNB 4991.

Proposed Name: Barrow Lookout.
Designation: Lookout.
L.G.A.: Blue Mountains City Council.
Parish: Blackheath.
County: Cook.
L.P.I. Map: Katoomba.
1:100,000 Map: Katoomba 8930.
Reference: GNB 4992.

Proposed Name: Maddens Creek.
Designation: Creek.
L.G.A.: Gosford City Council.
Parish: Kincumber.
County: Northumberland.
L.P.I. Map: Gosford.
1:100,000 Map: Gosford 9131.
Reference: GNB 4994.

Proposed Name: Seabrook Reserve.
Previous Name: Melaleuca Park.
Designation: Reserve.
L.G.A.: Gosford City Council.
Parish: Patonga.
County: Northumberland.
L.P.I. Map: Gosford.
1:100,000 Map: Gosford 9131.
Reference: GNB 5003.

Proposed Name: Boongarra Reserve.
Designation: Reserve.
L.G.A.: Hurstville City Council.
Parish: St George.
County: Cumberland.
L.P.I. Map: Botany Bay.
1:100,000 Map: Sydney 9031.
Reference: GNB 5001.

The position and the extent for these features are recorded and shown within the Geographical Names Register of New South Wales. This information can be accessed through the Board's Web Site at www.lpi.nsw.gov.au/geog/

WARWICK WATKINS,
Chairperson

Geographical Names Board,
PO Box 143, Bathurst, NSW 2795.

GEOGRAPHICAL NAMES ACT 1966**ERRATUM**

IN the notice referring to the assignment of the name and Notts Swanp, Folio 5421, 24 May 1968. The designation was incorrect shown as locality, the correct designation for this feature is Swamp, this notice corrects that error.

W. WATKINS,
Chairman

Geographical Names Board,
PO Box 143, Bathurst, NSW 2795.

HERITAGE ACT 1977

Direction Pursuant to Section 34(1)(A)
to List an Item on The State Heritage Register

Taylor Square Substation No. 6 and Underground Public
Conveniences
SHR No. 1700

IN pursuance of section 34(1)(a) of the Heritage Act 1977, I, the Minister Assisting the Minister for Infrastructure and Planning (Planning Administration), having considered a recommendation of the Heritage Council of New South Wales, direct the Heritage Council to list the item of environmental heritage specified in Schedule "A" on the State Heritage Register. This listing shall apply to the curtilage or site of the item, being the land described in Schedule "B". In pursuance of section 57(2) of the Heritage Act 1977, I, by this my order, hereby grant an exemption from section 57(1) of the said Act for carrying out the activities described in Schedule "C", in addition to the standard exemptions.

DIANE BEAMER, M.P.,
Minister Assisting the Minister for
Infrastructure and Planning
(Planning Administration)

Sydney, 21st day of June 2004.

SCHEDULE "A"

The item known as the Taylor Square Substation No. 6 and Underground Public Conveniences situated on the land described in Schedule "B".

SCHEDULE "B"

All those pieces or parcels of land known as Lots 1 and 2 of DP 1008763 and the surrounding public roadway in the Locality of Darlinghurst, Parish of Alexandria, County of Cumberland, extending to a maximum underground depth of Relative Level 42.30, as shown on the catalogued HC Plan No. 1939 held in the office of the Heritage Council of New South Wales.

SCHEDULE "C"

Works to the operating vehicular roadway by the Roads & Traffic Authority and the City of Sydney for its routine maintenance and ongoing use, where this does not involve excavation, change in use, introduction of new materials, or alterations to the dimensions and situation of the roadway, as defined by roadway curbs and gutters.

**LAND ACQUISITION (JUST TERMS
COMPENSATION) ACT 1991****NOTICE**

I, the Hon. JOHN DELLA BOSCA, Minister for Commerce, pursuant to section 60(2)(b) of the Land Acquisition (Just Terms Compensation) Act 1991, notify the amount of \$20,113.00 as the maximum amount of compensation in respect of solatium for land acquisitions taking effect on or after 1 July 2004.

Dated at Sydney, this 28th day of June 2004.

The Hon. JOHN DELLA BOSCA, M.P.,
Minister for Commerce

LOCAL GOVERNMENT ACT 1993**LAND ACQUISITION (JUST TERMS
COMPENSATION) ACT 1991****Compulsory Acquisition****Mid North Coast Correctional Centre – Kempsey**

THE Kempsey Shire Council declares, with the approval of Her Excellency the Governor, that an easement for a sewer pipeline over lands described in the Schedule below, is acquired by compulsory process in accordance with the provisions of the Land Acquisition (Just Terms Compensation) Act 1991.

Dated at Kempsey, this 15th day of April 2004.

ALLAN BURGESS,
General Manager

SCHEDULE

Easement rights for sewer pipeline as set out hereunder over the site shown in Deposited Plan 1050011 (SB55278) as: '(C) PROPOSED EASEMENT FOR SEWER PIPELINE 5 WIDE & VARIABLE'.

Easement to Drain Sewage:

Full and free right for the body in whose favour this easement is created, and every person authorised by it, from time to time and at all times by means of pipes to drain sewage and other waste material and fluid in any quantities across and through the land herein indicated as the servient tenement, together with the right to use, for the purposes of the easement, any line of pipes already laid within the servient tenement for the purpose of draining sewage or any pipe or pipes in replacement or in substitution therefor and where no such line of pipes exists, to lay, place and maintain a line of pipes of sufficient internal diameter beneath or upon the surface of the servient tenement and together with the right for the body in whose favour this easement is created and every person authorised by it, with any tools, implements, or machinery, necessary for the purpose, to enter upon the servient tenement and to remain there for any reasonable time for the purpose of laying, inspecting, cleansing, repairing, maintaining, or renewing such pipe line or any part thereof and for any of the aforesaid purposes to open the soil of the servient tenement to such extent as may be necessary provided that the body in whose favour this easement is created and the persons authorised by it will take all reasonable precautions

to ensure as little disturbance as possible to the surface of the servient tenement and will restore that surface as nearly as practicable to its original condition.

Reference: DoC 205.

**NOTICE UNDER THE NATIONAL
ELECTRICITY CODE**

New South Wales derogation relating to transmission
revenue caps

NOTICE is hereby given under Clause 9.1.1(h) of the National Electricity Code, approved under section 6 of the National Electricity Law which forms the Schedule to the National Electricity (South Australia) Act 1996, that Chapter 9, Part B ("Transitional Arrangements for New South Wales") of the National Electricity Code is amended.

A minor variation has been made to Clause 9.16. The Code change relates principally to the transmission revenue caps of TransGrid and EnergyAustralia.

The minor variation to the National Electricity Code commences at the beginning of 1 July 2004.

As required by Clause 9.1.1(h) of the National Electricity Code, copies of:

1. the letter from the Hon. Frank Sartor dated 28 June 2004, notifying the National Electricity Code Administrator ("NECA") (ACN 073 942 775) of the minor variation to Chapter 9; and
2. the ACCC's letter dated 23 June 2004, to NECA granting interim authorisation for the minor variation

are set out below.

Both the minor variation and copies of the above letters can be viewed in full in the document entitled "New South Wales Transmission Revenue Cap derogation" on the internet website of NECA at www.neca.com.au under "The Code" – "Gazette notices" section of that website.

The National Electricity Code can be viewed on the internet website of NECA at www.neca.com.au and at the offices of NECA and the National Electricity Market Management Company Limited (ACN 072 010 327). A list of addresses where the Code can be viewed is available on the NECA website.

Dated: 2 July 2004.

MINISTER FOR ENERGY AND UTILITIES
MINISTER FOR SCIENCE AND MEDICAL
RESEARCH
MINISTER ASSISTING THE MINISTER FOR HEALTH
(CANCER)
MINISTER ASSISTING THE PREMIER ON THE ARTS

Mr Stephen Kelly
Managing Director
National Electricity Code Administrator Ltd
Level 5, 41 Currie Street
Adelaide SA 5000

Dear Mr Kelly

ACCC Interim Authorisation – NSW Transmission
Revenue Cap Derogation

I am writing to advise you that on 23 June 2004, the Australian Competition and Consumer Commission (the ACCC) granted interim authorisation to minor variations to existing authorisations numbered A40074 – A40076 concerning variation to New South Wales's derogations under Chapter 9 of the National Electricity Code.

I enclose a copy of the ACCC's interim authorisation, in accordance with the requirements of clause 9.1.1(h) of the Code. The Code changes approved by the ACCC are also enclosed with this letter.

I would appreciate it if you could arrange for gazettal of this letter, the enclosed copy of the ACCC's interim authorisation and the Code changes. The changes should take effect from 1 July 2004.

Finally I would like to thank NECA for its assistance in preparing and submitting the application for authorisation.

Yours sincerely,
Frank Sartor

23 June 2004

Mr Stephen Kelly
Managing Director
National Electricity Code Administrator
Level 5, 41 Currie Street
ADELAIDE SA 5000

Dear Mr Kelly

Request for Interim Authorisation of NSW transmission
pricing Derogations – Minor variations to the national
electricity code (A40074 – A40076, as amended)

I refer to the above applications for minor variations to the existing authorisations of the National Electricity Code, lodged with the Australian Competition and Consumer Commission on 18 June 2004. Specifically, I note the request from the NSW Minister for Energy and Utilities for interim authorisation of the proposed changes to the NSW Derogations in chapter 9 of the code.

The Commission has considered this request and has decided, pursuant to subsection 91(2)(e) of the Trade Practices Act 1974, to grant interim authorisation to the derogations as submitted in your fax of 18 June 2004. This interim authorisation comes into force on Wednesday 23 June 2004 and will lapse when the Commission's final determination in regard to each application comes into force, unless revoked before this date.

Please note that under subsection 91(2) of the Act, the Commission may revoke an interim authorisation at any time.

If you have any queries about any issue raised in this letter, please contact Kaye Johnston on (02) 6243 1258.

Yours sincerely
Sebastian Roberts
General Manager
Regulatory Affairs – Electricity

NATIONAL PARKS AND WILDLIFE ACT 1974

Notice of Reservation of Nature Reserve

I, Professor MARIE BASHIR, A.C., Governor of the State of New South Wales, with the advice of the Executive Council, reserve the land described in the Schedule below, as part of Winburndale Nature Reserve, under the provisions of section 30A(1) of the National Parks and Wildlife Act 1974.

Signed and sealed at Sydney this 23rd day of June 2004.

MARIE BASHIR,
Governor

By Her Excellency's Command,

BOB DEBUS, M.P.
Minister for the Environment

GOD SAVE THE QUEEN!

SCHEDULE

Land District – Bathurst; L.G.A. – Lithgow.

County Roxburgh, Parish Dulabree, about 670 hectares, being Lots 23 and 110, DP 755770 (Portions 23 and 110) and Crown public road separating Lot 23 from Lot 110; inclusive of Crown public roads within Lot 110. NPWS/02/08709.

SUBORDINATE LEGISLATION ACT 1989

Election Funding Authority of New South Wales

Election Funding Regulation 2004

NOTICE is given pursuant to the Subordinate Legislation Act 1989, of the intention to make a Regulation under the Election Funding Act 1981.

The object of the Election Funding Regulation 2004, is to prescribe matters relating to claims for payment made by parties, groups and candidates contesting Parliamentary elections and to prescribe matters relating to disclosure of contributions received and expenditure incurred by parties, groups and candidates contesting Parliamentary and Local Government elections.

Copies of the Regulatory Impact Statement required under section 5(1) of the Subordinate Legislation Act 1989, and the draft regulation itself can be inspected or obtained by contacting Michael Nevin or Brooke Dawson at Level 20, 207 Kent Street, Sydney 2000 (Phone 9200 5999 – Fax 9241 6011).

Comments and submissions on the Regulation are invited and must be received at the above address by 23 July 2004.

SUBORDINATE LEGISLATION ACT 1989

Centennial Park and Moore Park Trust Regulations 2004

NOTICE is given in accordance with section 5 of the Subordinate Legislation Act 1989, of the intention to make a minor revision regulation under the Centennial Park & Moore Park Trust Act 1983.

The object of the proposed Centennial Park and Moore Park Trust Regulations 2004 will repeal on 1 September 2004 and remake with modifications, the provisions of the existing Centennial Park and Moore Park Trust Regulations 1999.

Copies of the proposed regulation and the regulatory impact statement may be inspected at the Trust's offices in Centennial Park or obtained by contacting Customer Services Offices, Centennial Park and Moore Park Trust, Locked Bag 15, Paddington NSW 2021. Tel: 9339 6699 or e-mail info@cp.nsw.gov.au.

Comments and submissions on the new regulation are welcome and must be received at the Trust Offices by no later than 5:00 p.m., Wednesday, 28th July 2004. Envelopes and facsimile messages should be clearly marked 'Regulation Submissions'.

SUBORDINATE LEGISLATION ACT 1989Administrative Decisions Tribunal (General)
Regulation 2004

NOTICE is given in accordance with section 5(2)(a) of the Subordinate Legislation Act 1989, of the intention to make a principal statutory regulation under the Administrative Decisions Tribunal Act 1997.

The new Regulation prescribes:

- (a) the oaths of office for members of the Administrative Decisions Tribunal;
- (b) fees for applications and appeals to the Tribunal;
- (c) the manner in which draft rules of the Tribunal are to be publicly exhibited;
- (d) the exclusion of certain classes of decisions from the internal review provisions of the Administrative Decisions Tribunal Act 1997; and
- (e) miscellaneous other matters, including the scale of expenses and allowances for witnesses before the Tribunal and a savings provision.

The new Regulation also amends the provisions of the Administrative Decisions Tribunal Act 1997, to provide that the Tribunal is to be constituted by one member of the Legal Services Division of the Tribunal for the purposes of proceedings under section 38JA (Regulation of advertising and other marketing of services) of the Legal Profession Act 1987.

A copy of the Regulation and the Regulatory Impact Statement Copies can be obtained by telephoning Ben Atkinson on (02) 9228 8061 or email ben_atkinson@agd.nsw.gov.au, or from the Attorney General's Department's website at www.lawlink.nsw.gov.au.lpd. Alternatively, a copy of the Regulation and the Regulatory Impact Statement may be inspected at the Legislation and Policy Division, Level 20, Goodsell Building, 8-12 Chifley Square, Sydney.

Comments and submissions on the Regulation and the Regulatory Impact Statement should be directed to the above address and be received by Friday, 23 July 2004.

SUBORDINATE LEGISLATION ACT 1989

Criminal Records Regulation 2004

NOTICE is given in accordance with section 5(2)(a) of the Subordinate Legislation Act 1989, of the intention to make a principal statutory regulation under the Criminal Records Act 1991.

The Regulation provides that:

- spent convictions must be disclosed by applicants for employment in certain sensitive government positions, including the Office of the Director of Public Prosecutions, the Police Integrity Commission and the NSW Crime Commission; and for admission as a legal practitioner;
- certain government agencies can access the NSW Police on-line database to conduct criminal records checks, and law enforcement agencies can exchange information;
- a person's complete criminal record can be disclosed in certain criminal matters e.g. in bail proceedings for repeat offenders convicted of serious personal violence offences.

A copy of the Regulation and the Regulatory Impact Statement can be obtained by contacting Edwina Cowdery on telephone (02) 9228 7534 or Kath McFarlane on (02) 9228 8491 or email Edwina_Cowdery@agd.nsw.gov.au or Katherine_McFarlane@agd.nsw.gov.au, or from the Department's website at www.lawlink.nsw.gov.au/lap.nsf/pages/ris_1. Alternatively, a copy of the Regulation and the Regulatory Impact Statement may be inspected at the Legislation and Policy Division, Level 20, Goodsell Building, 8-12 Chichey Square, Sydney.

Comments and submissions on the Regulation and the Regulatory Impact Statement should be directed to the above address and be received by 26 July 2004.

SUBORDINATE LEGISLATION ACT 1989

NSW Ombudsman

Community Services (Complaints, Reviews and Monitoring) Regulation 2004

THE Community Services (Complaints, Reviews and Monitoring) Regulation 1996 is due to be repealed on 1 September 2004 by section 10(2) of the Subordinate Legislation Act 1989. In accordance with section 5(2)(a) of the Subordinate Legislation Act 1989, notice is given of the intention to make the Community Services (Complaints, Reviews and Monitoring) Regulation 2004 under the Community Services (Complaints, Reviews and Monitoring) Act 1993 (the Act).

The proposed 2004 Regulation makes some minor amendments, mainly in relation to transitional provisions, to the Community Services (Complaints, Reviews and Monitoring) Regulation 1996, but is otherwise substantially the same. The main object of the Regulation is to prescribe:

- (i) certain functions of Official Community Visitors
- (ii) certain decisions by community service providers that may be subject to review by the Administrative Decisions Tribunal, and

(iii) decisions which community service providers must provide reasons for.

The NSW Ombudsman invites comments and submissions on the Regulation. A copy of the proposed Regulation and the Regulatory Impact Statement can be obtained:

- by phoning (02) 9286 1000 or (toll free) 1800 451 524
- by emailing nswombo@ombo.nsw.gov.au
- by attending the NSW Ombudsman's office at Level 24, 580 George Street, Sydney, or
- from the NSW Ombudsman's website at www.ombo.nsw.gov.au.

Comments and submissions should be provided by Monday, 26 July 2004 and addressed to Catherine Samuels at the above address.

SUBORDINATE LEGISLATION ACT 1989

Primary Industries Trading

IN accordance with section 5 of the Subordinate Legislation Act 1989, notice is given of the proposed Regulation, Forestry Regulation 2004, under the Forestry Act 1916.

This Regulation is made in connection with the staged repeal of subordinate legislation under the Subordinate Legislation Act 1989 and its object is to remake the provisions of the Forestry Regulation 1994 with minor amendments.

The object of this Regulation is:

- To facilitate administration and implementation of the Forestry Act 1916
- To facilitate the orderly and responsible cutting and removal of timber from Crown timber lands through a licensing system established in the Forestry Act 1916.
- To ensure protection of all forest users and the forest environment by providing mechanisms to control use of forestry areas
- To protect forest areas, life and property through control of the use of fire on State forests
- To provide an enforcement system to encourage compliance with the Regulation

A copy of the Regulatory Impact Statement and the draft Regulation may be obtained from:

Manager, Corporate Support
Primary Industries Trading
Locked Bag 23
PENNANT HILLS NSW 2120
Telephone: (02) 9980 4168

Comments and submissions regarding the proposed remake of the Regulation are invited. Written comments and submissions should reach the above officer on or before 26 July 2004.

SYDNEY WATER ACT 1994

Operating Licence Renewed Under Section 17 of the
Sydney Water Act 1994

WITH the advice of the Executive Council, I, Professor MARIE BASHIR, A.C., Governor of NSW, hereby renew the operating licence of Sydney Water Corporation under section 17 of the Sydney Water Act 1994, for the period 1 January 2005 to 30 June 2005.

Signed at Sydney, this 23rd day of June 2004.

MARIE BASHIR, A.C.,
Governor

TRANSPORT ADMINISTRATION ACT 1988
No. 109

THE Minister for Transport Services has approved of the closure of the following railway level crossing under section 99B of the Transport Administration Act 1988 No 109:

Private Level Crossings at Bengalla on the Muswellbrook to Gulgong Branch railway line at rail kilometres 293.051 and 295.267.

Private Level Crossing at Wollar on the Muswellbrook to Ulan Branch railway line at rail kilometre 402.365.

Level Crossing at Wollar on the Muswellbrook to Ulan Branch railway line at rail kilometre 418.459.

All rights, easements and privileges in relation to these rail level crossings are now extinguished.

**ANNUAL REPORT AND DETERMINATION OF ADDITIONAL
ENTITLEMENTS FOR MEMBERS OF THE PARLIAMENT OF
NEW SOUTH WALES**

by the

PARLIAMENTARY REMUNERATION TRIBUNAL

pursuant to the

Parliamentary Remuneration Act 1989

24 JUNE 2004

PARLIAMENTARY REMUNERATION ACT 1989 REPORT PURSUANT TO SECTION 13(1) OF THE ACT

1. INTRODUCTION

Section 11 of the Parliamentary Remuneration Tribunal Act 1989 (“the Act”) prescribes that the Parliamentary Remuneration Tribunal (“the Tribunal”) shall make an annual Determination as to the additional entitlements for Members and Recognised Office Holders (as defined under the Act) on or before 1 June in each year or on such later date as the President of the Industrial Relations Commission of New South Wales determines.

Section 13 (1) of the Act requires that the Tribunal make a report to the President of the Industrial Relations Commission of New South Wales for each Determination made by the Tribunal. The President is then required, as soon as practicable after receipt of the report, to forward it to the Minister (see section 13(2)).

On 1 April 2004 the Tribunal commenced proceedings in relation to the annual Determination required for the year 2004 by writing to all Members and inviting submissions. The Tribunal received submissions from the major political parties and some individual Members.

While there were a range of matters canvassed in the submissions the Tribunal does not intend to discuss all in their entirety. As has been the previous practice, the Tribunal has made changes to the Determination without the need for detailed separate reasons being provided. Such changes reflect, in general, minor wording changes to give greater consistency to the Determination.

The submissions have, however, also raised a number of substantive issues which, in the Tribunal’s view, merit further consideration.

2. GENERAL MATTERS RAISED

Additional Entitlements for Shadow Ministers

The Tribunal has received representations from Members of the major Opposition Parties for the reinstatement of additional entitlements for Shadow Ministers.

The Tribunal first determined additional entitlements for Shadow Ministers (being a specific class of Member) in its 2000 Annual Report and Determination. The provision of these additional entitlements followed in the 2001 and 2002 determinations. In 2003, however, following the receipt of advice from the Crown Solicitor, the Tribunal withdrew the provision of additional entitlements for Shadow Ministers. As outlined in the 2003 Report and Determination:

“the Tribunal sought the advice of the Crown Solicitor on the Tribunal’s authority to determine additional entitlements for Shadow Ministers and clarification of those sections of the Act which would allow or prevent the Tribunal from determining additional entitlements for Shadow Ministers. This was necessary to ascertain exactly what the Tribunal’s statutory powers were in determining additional entitlements for Shadow Ministers.

On 16 October 2002 the Crown Solicitor noted that section 10A of the Act provided for additional entitlements to facilitate the efficient performance of parliamentary duties by Members and Recognised Office Holders.

The Crown Solicitor concluded that the Tribunal could not determine additional entitlements for Shadow Ministers as they were not recognised Office Holders for the purposes of the Act. He also advised that the Tribunal could not determine additional entitlements for Shadow Ministers as Members because the duties performed by Shadow Ministers are not the parliamentary duties ordinarily performed by Members. He stated that the safest course of action in providing additional entitlements is to include the 'office' of Shadow Minister in Schedule 1 of the Act.

The Tribunal continues to support the provision of additional entitlements for Shadow Ministers. Shadow Ministers perform an important role in our system of government and, to perform this role properly, require sufficient resources and support.

The Tribunal notes that an amendment to the Act is required. The Tribunal notes that this is a matter for the Government and would recommend again that the Act be amended to allow for additional entitlements to be provided to Shadow Ministers.

Sydney Allowance

The Tribunal's 2003 annual review highlighted the need for a major review of the Sydney Allowance and its conditions of use. In its Report of 30 June 2003 the Tribunal noted that:

"It is clear to the Tribunal that the Sydney Allowance is in need of a fundamental review. All aspects of the Allowance require consideration from the quantum of the daily rate to whether the number of overnight stays - introduced in 1990 - need to be re-assessed in light of the work patterns of Members and Recognised Office Holders. The rules underpinning this entitlement will also need to be examined to ensure they are sufficient to meet the needs of Members and the Legislature. Finally, the Tribunal may also need to assess a definition of "principal place of residence" in connection with this entitlement."

Following the annual review the Tribunal wrote to the Premier on 3 October 2003 seeking a special reference to review the Sydney Allowance. The Premier, in his letter of 15 October 2003, agreed to the Tribunal's request and provided the Special Reference pursuant to section 12 of the Act.

The Tribunal wrote to those Members currently in receipt of the Sydney Allowance as well as the Presiding Officers and met with those who wished to discuss particular issues.

The Tribunal prepared a draft report and determination. On 8 April 2004 the Tribunal received a request from the Premier to defer the implementation of the Determination for a period of 12 months. The Premier has expressed his concern that with restrictions on expenditure being imposed in the public sector any potential increase in allowances to Members would run counter to the broad thrust of budget restraint.

The Tribunal considered the Premier's request carefully and agreed to defer making the determination for a period of 12 months. This means that the determination on the Sydney Allowance will not be made until March 2005. The Tribunal will write to Members nearer the time of the completion of this review to determine whether there are any additional matters to be put to the Tribunal for consideration.

Rulings of the Tribunal

One Member has requested that the Tribunal make a Ruling relating to the Member's use of particular additional entitlements. Section 17A of the Act provides that only the President of the Legislative Council or the Speaker of the Legislative Assembly may request the Tribunal to give a ruling on the interpretation or application of a determination. The Tribunal has not received a request from the Presiding Officers in relation to the matters raised by the Member in question.

The Parliament is responsible for the administration of additional entitlements in a manner consistent with the guidelines and general conditions outlined in the Tribunal's determination. It is the role of the Parliament to determine whether or not a Member should receive specific additional entitlements on a case by case basis, and based on the conditions determined by the Tribunal.

Publication of Members' Additional Entitlements

The Premier has written to the Tribunal referring to the recommendation made by the Auditor-General in his Report to Parliament 2004 (Volume One) that Members' expenditure be published.

The Auditor-General considers that the publication of individual Members' spending of each additional entitlement would increase transparency and accountability to the NSW public. He also recommends that the financial report should be tabled in the Parliament each year. The Tribunal has also received a submission, as part of the annual review process, in support of the Auditor General's proposed changes.

While the Auditor General's recommendation has merit the Tribunal notes that its determination already contains a significant amount of information to inform Members and the public on the range and level of additional entitlements available to Members of Parliament. The Logistic Support Allocation, Sydney Allowance and Electoral Allowance entitlements provide maximum amounts against which Members can expend.

In addition to the dollar value of these entitlements, the Determination provides definitions and guidelines to assist members in the use of these entitlements. Members may not exceed these entitlements, and with the exception of the Electoral Allowance, are required to reimburse to the Parliament any unspent portion.

The Tribunal would support the Auditor General's recommendations but does not consider that it should make a determination on this issue at this time. At this stage it should be a matter for the Presiding Officers. The Tribunal is however, willing to further consider this issue during the 2005 annual review. Submissions outlining additional information or concerns from the Auditor General and Members would be welcome at that time.

Definitions

The Tribunal's determination does not prescribe a definition of spouse, de facto or approved relative in the context of additional entitlements. Members are currently entitled to use their Logistic Support Allocation to make appropriate travel arrangements for their spouse, de facto or approved relative. Any such travel must be undertaken in connection with a Members' parliamentary duties.

The Tribunal has become aware that inconsistencies exist between the definition of spouse, de facto or approved relative contained in guidelines provided by the Legislative Council and the Legislative Assembly. The Tribunal is concerned that these differences may lead to confusion or abuse of entitlements.

The Tribunal has examined the current definitions and has determined an appropriate definition for use in the context of Members' additional entitlements. That definition is included in the Determination.

REVIEW OF ADDITIONAL ENTITLEMENTS

Electoral Allowance

The Tribunal has received a number of submissions seeking adjustments to the Electoral Allowance in line with movements in the Consumer Price Index (CPI). This method is consistent with the Tribunal's approach to adjusting this allowance in recent years. For this review the Tribunal has considered movements in the CPI and other economic indicators and has determined that the Electoral Allowance will increase by 3 per cent.

Sydney Allowance

As previously discussed in the report, the Tribunal has undertaken a review of the Sydney Allowance. At the request of the Premier the Tribunal has deferred the making of the determination until March 2005. Prior to making its determination the Tribunal will again consider any matters relevant to the review. In the mean time the Tribunal will adjust the allowance in line with movements in the CPI and other economic indicators, i.e. 3 per cent.

Logistic Support Allocation (LSA)

The Tribunal introduced the LSA in 2000 as a means of grouping a broad range of entitlements formerly available to Members in various forms. To simplify these entitlements the Tribunal determined a monetary value for each entitlement and grouped them into four broad areas of activity. Each Member was allocated an LSA account to which various expenditures incurred under the four broad areas would be debited.

LSA budgets were based on electorate Groupings for the Legislative Assembly and Zones for the Legislative Council. Budgets were based on actual expenditure figures obtained from the Legislature.

Members are given the flexibility to use the LSA to meet their particular needs in the performance of their parliamentary duties. Members are able to carry forward unspent entitlements and may manage the funds as they deem appropriate. Accountability and transparency in the use of the LSA are provided through the rules imposed by the Tribunal including an annual audit requirement.

A number of submissions again raise the issue of approved items which may be expended from the LSA. The Tribunal provides a list of items which may be funded from a Member's LSA which it does not intend to add to at this time. As outlined in the 2003 Determination, the Presiding Officers may exercise their discretion in permitting expenditure for items not on the "List".

Another submission seeks an increase in the communication non-electronic component of the LSA for Members of the Legislative Council to reflect increased postage costs and in recognition that these members are not eligible to receive the Electoral Mailout Account.

In the Tribunal's initial determination the communication – non-electronic component was, for the most part, based on the actual number of stamps Members' received. This allowance has increased steadily since that time as demonstrated in the following table:

	Communication – non-electronic	
	Legislative Assembly	Legislative Council
1999 Initial Determination	\$9,400	\$2,800
2000 Annual Determination	\$11,000	\$2,800
2001 Annual Determination	\$11,770	\$3,000
2002 Annual Determination	\$11,770	\$3,000
2003 Annual Determination	\$12,170	\$3,100

The cost of standard postage was increased by 5 cents or 11 percent in January 2002. As indicated above the Tribunal has provided an equivalent increase in the communication - non-electronic component of the LSA since the scheme was first introduced in 2000. The Tribunal does not consider that any further increase is warranted in the communication non-electronic component of the LSA.

The Tribunal provided an increase of 3.4 percent in the LSA for the 2003 annual review. On this occasion the Tribunal will adjust the allowance in line with movements in the CPI and other economic indicators, i.e. 3 percent.

Committee Allowance

The purpose of this Allowance is to remunerate Members serving as Chairpersons on Committees for the extra time and effort required to carry out this role. In previous Determinations this allowance has been increased in line with Members' salary increases.

Member's salaries were increased from 1 July 2003 by 4 percent. In accordance with normal practice, therefore, the Committee Allowance will be increased by 4 percent.

Reimbursement of Expenses for Charter Transport for Members of the Legislative Assembly

Electorate charter transport allowances for Members of the Legislative Assembly were reviewed in 2002 when the Tribunal provided for an increase of 15 percent. No further increase was provided in 2003. This year, in response to submissions received, the Tribunal has undertaken a review of these costs.

As part of this review, the Tribunal has undertaken a survey of fees charged by air charter transport operators. The results of the survey indicate that since 2002 fees have increased by approximately 8 percent. Air charter operators have attributed the increase to increased fuel, insurance and landing costs. Having regard to the above, the Tribunal has determined that an increase of 8 percent in the maximum amount reimbursable for charter transport for members of the Legislative Assembly. Actual amounts and conditions applying in respect of charter transport allowances are specified in the annual determination.

In addition, the Tribunal has considered a request to amend condition 5 of the Charter Transport Allowance guidelines. Currently, the Determination provides that where the only source of available charter transport is outside the boundaries of the electorate, the reasonable additional expenses consequently incurred may be included in the reimbursement available under this determination.

The Tribunal has now been advised that in certain circumstances, while charter transport services may exist within an eligible member's electorate, these may not necessarily be the most convenient for the eligible member to use.

The Tribunal considers that, especially in the larger rural electorates where members are often required to travel long distances, a members should be able to access their closest charter transport provider whether that be located inside or outside of their electorate. As such, the Tribunal has agreed to amend condition 5 of the Charter Transport Allowance to allow a member to use the closest charter transport provider to his/her electorate office or principal place of residence.

Travelling Allowances for Recognised Office Holders

The Tribunal has undertaken a review of the travelling allowances paid to Recognised Office Holders. The Tribunal's Determination is based on those rates provided to NSW Public Servants and those deemed "reasonable" by the Australian Taxation Office (ATO). In both the NSW Public Sector and ATO guidelines, travel allowances are differentiated on the basis of destination and salary level of officer.

In previous determinations the Tribunal has classified Recognised Office Holders into one of three groups for the purpose of providing travelling allowances. These groupings have been amended to ensure compatibility with guidelines applicable in the NSW Public Sector. Based on those guidelines, Recognised Office Holders and all Members fall within either Group One or Group Two for the purpose of determining allowances for travel. The Tribunal has made an appropriate adjustment to reflect these changes.

In addition, the Tribunal has included a number of Recognised Office Holders not previously listed in the Tribunal's determination. The list of Recognised Office Holders eligible to receive travelling allowances now reflects those Recognised Office Holders listed in Schedule 1 of the Act.

Recognised Office Holder and Other Member Entitlements

The Tribunal has received a number of submissions seeking changes to the additional allowances for recognised office holders and other member entitlements. These allowances are expressed as a percentage of each of the four components of the LSA and were originally calculated on the basis of actual additional entitlements provided to the various office holders i.e., number of stamps in addition to those provided to an ordinary member.

The Tribunal has made a small adjustment to the printing, stationery and office supplies component for a Party Leader (not less than 10 Members). This allowance has been increased from 20 percent to 40 percent to bring it in line with allowances provided to other equivalent office holders.

While the Tribunal has been asked to adjust these additional allowances for other recognised office holders, it has not received any details of additional costs incurred or any rationale to warrant such increases. In light of this the Tribunal has determined no further adjustments are to be made to these allowances at this time.

3. SUMMARY OF 2004 DETERMINATION

Electoral Allowance	3 percent increase
Sydney Allowance	3 percent increase
Logistic Support Allocation	3 percent increase
Electorate Mailout Account	No increase
Committee Allowance	4 percent increase
Electorate Charter Allowance	8 percent increase
Travel Allowances	Increase generally to public sector rates.

Dated this 24th day of June 2004

The Honourable Justice R Boland
THE PARLIAMENTARY REMUNERATION TRIBUNAL

THE DETERMINATION OF THE PARLIAMENTARY REMUNERATION TRIBUNAL

THE DETERMINATION

Pursuant to section 10 (2) and 11(1) of the Parliamentary Remuneration Act, 1989 (the Act), the Tribunal makes the Determination appearing hereunder.

With effect on and from 1 July 2004, and pursuant to section 10 (6) of the Act, all previous Determinations of the Tribunal are revoked. This Determination shall constitute the annual Determination and shall operate on and from 1 July 2004.

DEFINITIONS

“Member” or “Members” refers to a duly elected Member or Members of the Parliament of New South Wales (referred to hereinafter in this Determination as “the Parliament”).

In this Determination the expression “additional entitlements” is to be understood in the sense used in Part 3 of the Act.

“Parliamentary duties” has the meaning attributed to it by section 3 of the Act,

“Electoral groups” are the groups of electorates specified in Schedule 1.

For the purpose of the Additional Entitlements Account for Members of the Legislative Council, “Zones” shall be those areas described in Schedule 2A.

“Approved relative” is a person who meets one of the following criteria;

- Wife or husband or the member. If a member has a spouse no other person may be nominated to use this entitlement.
- De facto spouse or partner who is living with a member in a bona fide domestic relationship.
- Single or widowed members may nominate a member of their immediate family (parents, siblings, children who are not minors i.e. below 16 years of age) as an approved relative.

Under special circumstances a member may apply through the Presiding Officers to the Tribunal for an exception to the criteria. This will need to be based on the ability of the member to meet their parliamentary duties and individual circumstances that apply at the time.

GUIDELINES AND GENERAL CONDITIONS REGARDING ADDITIONAL ENTITLEMENTS FOR MEMBERS IN CONNECTION WITH PARLIAMENTARY DUTIES.

1. Guidelines

Every class of “additional entitlements” described in this Determination is provided pursuant to section 10 (1) (a) of the Act “for the purpose of facilitating the efficient performance of the Parliamentary duties of Members.” The following guidelines shall apply to the receipt, use and operation of additional entitlements.

1. Circumstances upon which the additional entitlements may be used for Parliamentary Duties.
 - 1.1 Additional entitlements are provided to facilitate the efficient performance of the following particular Parliamentary duties of Members as follows:
 - 1.1.1 Activities undertaken in representing the interests of constituents, but excluding activities of an electioneering or political campaigning nature.
 - 1.1.2 Performing electorate work for a Member's electorate and participation in official and community activities to which the Member is invited because of the Member's status as a Parliamentary representative.
 - 1.1.3 Attending and participating in sessions of Parliament.
 - 1.1.4 Participation in the activities of Parliamentary committees.
 - 1.1.5 Attending Vice-Regal, Parliamentary and State ceremonial functions.
 - 1.1.6 Attending State, Commonwealth and Local Government functions.
 - 1.1.7 Attending official functions to which a Member is invited because of the Member's status as a Parliamentary representative, eg. receptions and other community gatherings hosted by members of the diplomatic corps, educational and religious institutions, community and service organisations, business associations, sporting bodies or other special interest groups.
 - 1.1.8 Participation in the activities of recognised political parties, including participation in national, State and regional conferences, branch meetings, electorate council meetings, executive meetings, committee meetings, and meetings of the Members of the Parliamentary political party, its executive and committees.
 - 1.1.9 For a Member elected to the Parliament as an independent, participation in activities that are reasonable alternatives to participation in the activities of recognised political parties.
 - 1.1.10 A Member who is elected to the Parliament as a representative of a recognised political party and who subsequently resigns from that party membership and thereafter sits as an independent Member, howsoever described, shall continue to receive the same entitlements as they received as a Member of the party prior to resignation and not the additional entitlements provided to elected independents. The Member is also not entitled to the benefit of the rule in Clause 1.1.9 above.
 - 1.1.11 Participation within Australia in the activities of the Commonwealth Parliamentary Association as well as activities outside Australia organised by the Commonwealth Parliamentary Association provided such activities arise directly from Membership of the New South Wales Branch and officially endorsed by the Branch (exclusive of air travel).
 - 1.1.12 Participation in a Parliamentary Group such as the Asia Pacific Friendship Group; provided that, such group is approved in writing by the President of the Legislative Council and the Speaker of the Legislative Assembly. Such written approval shall be forwarded to the Tribunal.

2. Where any additional entitlement fixed by this Determination is to be used for the purpose of facilitating Members' participation in the activities of recognised political parties, the Tribunal sets out the following guidelines as to the use of that additional entitlement:
 - 2.1 Parties registered under the *Parliamentary Electorates and Elections Act 1912*, and included in the register of parties maintained by the Electoral Commissioner, are to be treated as recognised political parties.
 - 2.2 Additional entitlements should not be used to fund:
 - 2.2.1 activities such as those associated with party Membership drives;
 - 2.2.2 mail distributions for non-electorate or non-Parliamentary activities;
 - 2.2.3 costs associated with election campaigning for an individual Member;
 - 2.2.4 fund raising for other party political Members (such as the purchase of raffle tickets, raffle prizes or tickets to attend functions, etc); and
 - 2.2.5 costs previously borne by political parties which are not principally related to a Member's Parliamentary or electorate duties.
 - 2.3 The electorate office provided for a Member of the Legislative Assembly is not to be used as an election campaign office.
3. The Tribunal sets out the following additional and general guidelines:
 - 3.1 Some intermingling of a Member's Parliamentary duties and private activities is in practical terms not always easily avoided, but the onus is always on the Member to show that any expenditure or any claim for reimbursement relates to Parliamentary duties, or to the Parliamentary duties component of costs incurred for intermingled Parliamentary duties and private purposes.
 - 3.2 In the case of electorate work, any activities within the electorate, and in respect of which a Member's involvement may reasonably be regarded as deriving from the Member's status as the Parliamentary representative for the electorate, should be treated as Parliamentary duties.
 - 3.3 In the case of Parliamentary work, any activities in which a Member's involvement may reasonably be regarded as deriving from the Member's responsibilities as a Parliamentary representative should be treated as Parliamentary duties.
 - 3.4 In the case of a Member's activities within the broader community outside the Member's electorate, activities that may reasonably be regarded as deriving from the Member's status as a Parliamentary representative should be treated as Parliamentary duties.

2. **Conditions**

The following general conditions will apply to all additional entitlements determined hereunder. These conditions are in addition to any special conditions attaching to the provision of allowances or other benefits (as specified later in this Determination):

1. All procurement by Members will be in accordance with the Parliament's purchasing policies.
2. Members must ensure that they have sufficient funds to meet the costs associated with their Parliamentary duties.

3. Each Member shall have, in addition to payments of the Electoral and Sydney Allowance, an account entitled the "Logistic Support Allocation" which shall cover expenditure in the areas of transport (excepting for electorate to Sydney travel), communications, printing and stationery and office supplies.
4. The Logistic Support Allocation shall be established and maintained by the Clerks of the Parliament. Members should be advised by the Clerks each month as to the balance of their Logistic Support Allocation
5. The funds in the Logistic Support Allocation shall only be used by the Member to carry out the purpose for which the allowance is established, but otherwise may, subject to these conditions, manage the funds as he/she thinks appropriate.
6. Nothing shall prevent the use of the Electoral Allowance for legitimate electorate expenses which might also fall within the categories of expenses covered by the Logistic Support Allocation.
7. All accounts and Members' claims must be submitted to the Legislature for payment within 60 days of receipt or occurrence of the expense.
8. All Members' additional entitlements in the nature of fixed allocations and Sydney allowance provided to Members shall be audited annually for compliance. In addition to any internal audit conducted by the Parliament, Members' additional entitlements in the nature of fixed allocations and the Sydney allowance provided to Members shall be the subject of an external audit conducted by the Auditor-General of NSW. The cost of any audit shall be met by the Parliament. Members should ensure they maintain appropriate records of expenditure for the purpose of any audit.
9. Expenditure is only to be incurred in connection with the Parliamentary duties of Members (and in this respect the Member should refer to the guidelines in this Determination).
10. The various allowances determined here, as well as the Logistic Support Allocation are for the sole use of the Member and are not to be transferred to other persons or organizations including Members. The Member may use his/her entitlements to meet official costs of the approved relative and/or staff employed by the Parliament when that expenditure is in connection with official Parliamentary duties.
11. Benefits accrued by a Member by way of loyalty/incentive schemes such as frequent flyers, as a consequence of the Member using his or her additional entitlements, are to be used only for Parliamentary duties and not for private purposes. Any outstanding benefits of this nature, when the Member ceases to be a Member, are to be forfeited.

ADDITIONAL ENTITLEMENTS IN THE NATURE OF ALLOWANCES

1. Electoral Allowance

Purpose and Operation of the Provision

The allowance is based upon those factors which have historically been taken into account in assessing the quantum of the allowance (including the additional costs associated with the performance by Members of their Parliamentary duties in their electorates) and such other factors as may be determined from time to time as appropriate to be taken into account by the Tribunal under the Act.

Entitlement

The allowances shall be paid as follows:

- a. Each Member of the Legislative Assembly and the Legislative Council shall receive an electoral allowance. The quantum of that allowance shall be fixed in accordance with the electoral grouping for the electorate of the Member.
- b. The allowance payable per annum for each electorate group shall be as follows:

Electorate Group	Allowance
Group 1	\$34,735
Group 2	\$40,680
Group 3	\$47,940
Group 4	\$52,335
Group 5	\$55,670
Group 6	\$61,030
Group 7	\$64,075
Group 8	\$71,375

- c. The electoral allowance for each Member of the Legislative Council shall be \$47,940 per annum.

2. Sydney AllowancePurpose and Operation of the Provisions

The Sydney allowance is provided to Members who reside in non-metropolitan electorates to compensate for the additional costs including commercial accommodation, meals and incidental costs associated with staying in Sydney to attend sessions of Parliament, meetings of Parliamentary committees or other Parliamentary business.

For the purpose of this allowance the non-metropolitan electorates (Electorate Groups 2-8) have been divided into two categories based on distance from Sydney. Members whose principal place of residence is in either Category 1 or Category 2 electorates, as specified in Schedule 2, are eligible to receive the Sydney allowance.

Entitlement

The daily rate (including the number of overnight stays) and the annual amount for the Sydney allowance for categories 1 and 2 shall be in accordance with Table 1 below. Where a Member elects for a daily rate, he/she shall be entitled to the daily rate for the number of overnight stays per annum specified in that Table, except as provided in conditions 3 and 4.

TABLE 1

	Residence	Daily Rate			Annual amount
		Overnight Stays p.a.	Overnight in Sydney	In Transit to and from Sydney	
Minister, Speaker, President, Leader of the Opposition (Assembly and Council), Leader of Third Party in Assembly with not less than 10 Members.	Category 1 or 2	140	180	139	\$25,200
Deputy Speaker, Chairman of Committees in the Legislative Assembly and Chairman of Committees in the Legislative Council.	Category 1 or 2	120	180	139	\$21,600
Parliamentary Secretary/	Category 1	90	180	139	\$16,200
	Category 2	120	180	139	\$21,600
Other Assembly/Council Members	Category 1	90	180	139	\$16,200
	Category 2	120	180	139	\$21,600

The following conditions apply to the Sydney allowance:

1. A Member can choose to receive the Sydney allowance as either an annual fixed allowance or a daily rate.
2. Where a Member chooses to receive the daily rate of allowance the Member shall receive the overnight daily rate as specified in Table 1 at the 'Sydney' or the 'transit to and from Sydney' rate as applicable. The Member is entitled to the number of overnight stays per annum specified in Table 1 without the need to substantiate to the Parliament expenses up to the daily rate.
3. Where the reasonable daily costs exceed the daily rate, full substantiation of daily costs will be required (including tax invoices/receipts).
4. Where the number of overnight stays is exceeded, documentary evidence of each overnight stay will be required.
5. When in receipt of the annual allowance Members are required to certify at the end of the financial year the number of occasions they stayed in Sydney and that on each occasion the stay was for Parliamentary business. Members who nominate to receive the annual allowance cannot claim for additional overnight stays in excess of those specified in Table 1.
6. Members will need to maintain records or other relevant evidence that clearly document the occasions they stayed in Sydney in connection with their Parliamentary duties. Such documentation could include airline boarding passes for arrival and departure from Sydney or any other documentary evidence of having travelled and stayed in Sydney in connection with Parliamentary duties.

7. Members in receipt of the annual amount will be required to return to Parliament the unspent portion of the Allowance for re-credit of the Consolidated Fund.
8. Members are not to claim the Sydney Allowance if they stay in Government owned or funded accommodation including Parliament House.

3. Committee Allowances

Purpose and Operation of the Provision

Committee Allowances are paid to Chairpersons of Joint, Select and Standing Committees in recognition of the additional responsibilities of the office. Because of the statutory nature of the Public Accounts Committee and its role in Government activities, an annual rate of allowance is payable to Members of the Public Accounts Committee.

Entitlement

The allowances shall be paid as follows:

Members of the Legislative Council and the Legislative Assembly serving as Chairpersons of Joint Committees, Select Committees and Standing Committees shall be paid the sum of \$139.00 for each day upon which they attend a meeting or an official visit of inspection if that day is one upon which the Legislative Council (so far as a Member of the Council is concerned) or the Legislative Assembly (so far as a Member of the Assembly is concerned) is not sitting. This allowance is not payable to Chairpersons in receipt of a salary of office as specified in Schedule 1 of the Parliamentary Remuneration Act 1989.

Members of the Public Accounts Committee, other than the Chairperson, shall each receive a committee allowance of \$3,170 per annum.

ADDITIONAL ENTITLEMENTS IN THE NATURE OF FIXED ALLOCATIONS

1. Electorate to Sydney Travel

Purpose and Operation of the Provisions

Members of the Legislative Assembly who reside in electorate groups 2 to 8 and Members of the Legislative Council who reside in zones 2 or 3 qualify for return air travel warrants between their electorates/zones and Sydney.

These entitlements are provided for the performance of Parliamentary duties.

All eligible Members shall receive one hundred and four (104) single economy class journeys per annum between electorate/zone and Sydney.

Where eligible, each of the below mentioned recognised office holders shall be entitled to the following additional electorate to Sydney travel entitlements per annum.

Entitlement

Office holder	Electorate to Sydney travel entitlement
Minister of the Crown	32 single journey entitlements
Speaker of the Legislative Assembly	32 single journey entitlements
President of the Legislative Council	32 single journey entitlements
Leader of the Opposition Assembly and Council	32 single journey entitlements
Leader of Party (not less than 10 Members in the Legislative Assembly)	32 single journey entitlements
Chairman of Committees Legislative Assembly and Legislative Council	32 single journey entitlements.
Deputy Speaker	32 single journey entitlements
Deputy Leader of the Opposition Assembly and Council	16 single journey entitlements
Deputy Leader of Party (not less than 10 Members in the Legislative Assembly)	16 single journey entitlements

Conditions

1. All electorate to Sydney travel and return is restricted to economy class.
2. Warrants may be used to meet the cost of using a private motor vehicle or rental vehicle in lieu of electorate to Sydney air travel. The amount to be reimbursed for this purpose is not to exceed the commercial airfare for an equivalent distance flight.
3. A minimum of one warrant is required to be surrendered for each single journey; a return trip will require the surrender of at least two warrants.
4. Warrants are not transferable between Members, or approved relatives, or Members' staff.
5. Where the Determination refers to warrants, the expression is intended to include a reference to the existing system for electorate to Sydney travel used for the Legislative Council.
6. Members may use electorate to Sydney warrants to defray part of the cost of intrastate and interstate Parliamentary travel when such travel is via Sydney.
7. Members may charter a plane in lieu of travelling on commercial flights provided that travel is for electorate and/or Parliamentary business and that sufficient warrants based on the equivalent commercial cost of each person travelling are surrendered. The cost of Member's approved relative travelling on the charter is to be met from the Member's Logistic Support Allocation. It is a condition of all air transport charters that the Member responsible for organising the charter obtain a passenger manifest from the charter operator and attach it to the invoice when it is sent for payment.

8. A Member's air transport bookings for Parliamentary duties are to be made through the booking agent nominated in the NSW government travel contract, for all types of transport covered by the contract. Should the official NSW government travel booking agent not offer a booking service required by a Member for Parliamentary duties, the Member's transport bookings for that service may be made directly with the transport provider.
9. Members will need to maintain records or other relevant evidence that clearly document the occasions they travelled to Sydney in connection with their Parliamentary duties. A copy of this documentation is to be supplied to the Parliament's administration. When travelling by commercial air flights, copies of airline boarding passes are to be supplied to the Parliament when issued for arrival and departure from Sydney.

2. Logistic Support Allocation

Purpose and Operation of the Provision

The Clerks of the Parliament will establish a Logistic Support Allocation Account for each Member. Each Member's Logistic Support Allocation Account may be applied for the following purposes:

- ❖ All interstate and intrastate transport for Parliamentary business (any mode) excepting electorate to Sydney travel
- ❖ Taxi travel
- ❖ Staff travel costs (training excluded)
- ❖ Airport parking
- ❖ Transport expenses for Members' approved relative
- ❖ Home telephone, facsimile and internet call charges for official business
- ❖ Mobile telephone call charges and network access fees
- ❖ Mail distribution and postal delivery services
- ❖ Post Office box rental
- ❖ Fax Post, Express Post and Lettergram services
- ❖ Postage stamps
- ❖ All stationery costs
- ❖ Courier and freight charges for delivery of stationery or equipment to electorate or home office
- ❖ Costs associated with photocopying
- ❖ Printing (both Parliament House and external providers)
- ❖ Publication services at Parliament House
- ❖ Developing and hosting a web page for individual Member
- ❖ Office equipment purchases up to \$2,500 (excluding GST)
- ❖ Any maintenance charges relating to minor equipment purchases
- ❖ Computer software
- ❖ Computer hardware and peripheral devices not exceeding \$4,999

It is intended that the above list be used as a guide as to the types of items Members can spend against their Logistic Support Allocation. The Presiding Officers may exercise their discretion in permitting expenditure for items not on the "List". There must be sufficient funds in the Member's Logistic Support Allocation, the items must not duplicate services already provided to Members by the Parliament and the expenditure must be consistent with the guidelines and general conditions in this Determination.

Entitlement

Each Member and Recognised Office Holder of the Legislative Assembly who resides in one of the following electorate groups will be entitled to an annual allocation for the Logistic Support Allocation as follows:

<u>Electorate Group</u>	<u>Entitlement</u>
Group 1	\$26,985
Group 2	\$30,255
Group 3	\$32,385
Group 4	\$32,385
Group 5	\$32,385
Group 6	\$32,385
Group 7	\$34,515
Group 8	\$34,515

Each Member and Recognised Office Holder of the Legislative Council who resides in one of the following zones will be entitled to an annual allocation for the Logistic Support Allocation as follows:

<u>Zone</u>	<u>Entitlement</u>
Zone 1 Electorates	\$18,220
Zone 2 Electorates	\$18,785
Zone 3 Electorates	\$28,025

Recognised Office Holders are entitled to further additional entitlements as specified in Schedule 3.

General Conditions

The following general conditions shall apply to the Logistic Support Allocation Account:

1. Subject to these conditions, each Member shall determine at his/her own discretion the use of the funds within this Account for the purpose and operations specified above.
2. It is the primary responsibility of Members to ensure that they manage their Logistic Support Allocation Account to ensure that they do not over-expend their budgets. No supplementation of this Allocation will be allowed by the Tribunal. However, the Logistic Support Allocation is not intended to restrict the proper use of the electoral allowance, which may be used to meet any expense referred to in the 'purpose and operations' section of this clause.
3. Members may not use their Logistic Support Allocation to procure goods or services to be used for electioneering purposes or political campaigning.

4. Any unused funds remaining in the Member's account at the end of the financial year within the four year Parliamentary term shall be carried over to the following financial year. At the end of each 4 year Parliamentary term or the earlier dissolution of the Legislative Assembly, any balance remaining in the Member's account is to be relinquished to the Consolidated Fund.
5. Accounts will be paid either directly by the Parliament and debited to a Member's account or paid in the first instance by the Member who would then seek reimbursement from the Parliament.
6. Members must personally authorise expenditure from their Logistic Support Allocation. Whilst, subject to the further conditions, Members may determine at their discretion the use of the funds available for any purpose and operation specified in this clause, the following table outlines the basis upon which the Tribunal has established the quantum of the account for future assessment. The table shall be used for the future assessment of the Allocation and for particular purposes such as the calculation of additional entitlements for Recognised Office Holders.

Electorate Group or Zone	Transport	Communication –electronic	Communication –non- electronic	Printing and Stationery and Office Supplies	Total Logistic Support Allowance
Legislative Assembly					
Group 1	\$4,260	\$3,420	\$12,535	\$6,770	\$26,985
Group 2	\$6,390	\$4,560	\$12,535	\$6,770	\$30,255
Group 3	\$8,520	\$4,560	\$12,535	\$6,770	\$32,385
Group 4	\$8,520	\$4,560	\$12,535	\$6,770	\$32,385
Group 5	\$8,520	\$4,560	\$12,535	\$6,770	\$32,385
Group 6	\$8,520	\$4,560	\$12,535	\$6,770	\$32,385
Group 7	\$10,650	\$4,560	\$12,535	\$6,770	\$34,515
Group 8	\$10,650	\$4,560	\$12,535	\$6,770	\$34,515
Legislative Council					
Zone 1 Electorates	\$4,260	\$3,995	\$3,195	\$6,770	\$18,220
Zone 2 Electorates	\$4,260	\$4,560	\$3,195	\$6,770	\$18,785
Zone 3 Electorates	\$10,650	\$7,410	\$3,195	\$6,770	\$28,025

Particular Conditions.Transport (Other than Electorate or Electorate to Sydney transport)

1. A Member may use any form of transport within Australia subject to the requirement that the transport was used for Parliamentary or electorate duties and that the cost was reasonable.
2. A Member may travel to any place in Australia, subject to the requirement that all such travel must be for Parliamentary duties and that there must be, at the time of the making of the relevant reservation, sufficient funds in that Member's Account to pay for the expenses involved.
3. All transport costs associated with approved relative or Members' staff travel (excluding travel costs associated with staff training) are to be provided from the Logistic Support Allocation Account. Staff training costs are to be met by the Legislature.
4. Members and their approved relatives, when travelling in connection with their Parliamentary duties, may claim reasonable actual accommodation and meal expenses from the Members' Logistic Support Allocation. The reimbursement of these expenses may not exceed the travel allowance rates as determined for Group 2 in Table 2 hereunder. Staff employed by the Parliament who travel with their Member or separately for Parliamentary business purposes may be paid travel allowances in accordance with appropriate Public Service Award conditions.
5. A Member and his or her approved relative may travel together or separately in connection with attendance at a function in the course of Parliamentary duties.
6. A Member, his or her approved relative and staff employed by the Parliament may use taxis or hire cars for Parliamentary duties.
7. A Member's air transport bookings for Parliamentary duties are to be made through the booking agent nominated in the NSW government travel contract, for all types of transport covered by the contract. Should the official NSW government travel booking agent not offer a booking service required by a Member for Parliamentary duties, the Member's transport bookings for that service may be made directly with the transport provider.
8. Members should ensure that records are maintained that clearly document the occasions that staff employed by the Parliament stayed in Sydney or other locations when travelling in connection with the Member's Parliamentary duties. Such documentation may include airline boarding passes for arrival and departure or other documentary evidence of having travelled and stayed in accommodation.
9. A Member may use charter transport in connection with Parliamentary duties, but only within the limits of the Member's individual Logistic Support Allocation. No passenger, except the Member's approved relative and staff employed by the Parliament accompanying the Member on Parliamentary duties, may be carried at the cost of the Member's Logistic Support Allocation entitlement. Where more than one Member is travelling on the air charter, the total air charter costs should be shared equally between the Members travelling.
10. It is a condition of all air transport charters that the Member responsible for organising the charter obtain a passenger manifest from the charter operator and attach it to the invoice when it is submitted for payment to the Legislature.

11. Members together with their approved relative will need to maintain records or other relevant evidence that clearly document the occasions they travelled in connection with their Parliamentary duties. A copy of this documentation is to be supplied to the Parliament's administration. When travelling by commercial air flights, copies of boarding passes are also to be supplied.

Communication – electronic

1. The Tribunal accepts that there will be some private usage in connection with mobile telephones supplied by the Parliament and electronic communication equipment installed at public expense in a Member's principal place of residence. To ensure the Legislature does not pay Fringe Benefits Tax for the private usage of electronic equipment, the Financial Controller will undertake a survey over an appropriate period of time to ascertain public/private percentage use of Members' home telephones. Once established Members will be reimbursed the Parliamentary business cost of each home telephone call account and an adjustment shall be made to previous accounts reimbursed from the effective date of this Determination on or from the date of election, whichever is the later.
2. The Parliamentary business use component of the following telecommunication services are eligible for reimbursement:
 - Directory assistance charges (only applies to business lines)
 - Call connect charges (extension of directory assistance)
 - Messagebank
 - Call waiting
 - Call forwarding/diversion
 - Last unanswered call recall
 - Telephone directory charges for home telephone listings (which are in addition to standard free entry)
3. The following Recognised Office Holders shall be entitled to 100 per cent reimbursement for electronic-communication costs including overseas calls for Parliamentary business.
 - Ministers
 - Presiding Officers
 - Leader of the Opposition (Assembly and Council)
 - Leader of a Party not less than 10 Members in the Legislative Assembly
 - Chairman of Committees (Assembly and Council)
 - Deputy Speaker
 - Deputy Leader of the Opposition (Assembly and Council)
 - Deputy Leader of a Party with not less than 10 Members in the Legislative Assembly
 - Parliamentary Secretaries (Assembly and Council)
 - Government and Opposition Whips (Assembly and Council)
 - Whip of a third party with not less than 10 Members (Legislative Assembly)
 - Deputy Whips (Legislative Assembly).

4. A fax line installed at Legislative Council Members' home offices continue to be reimbursed at the rate of 100 per cent.
5. Call charges pertaining to a data line installed at Legislative Council Members' home offices be reimbursed at the rate of 100 per cent subject to the line being used for Parliamentary duties.
6. Members will be required to meet the cost of all overseas calls, other charged information/service calls, reverse charge calls and home-link and Telecard calls.
7. Accounts will be paid either directly by the Parliament and debited to a Member's account or paid in the first instance by the Member who would then seek reimbursement from the Parliament.

Communication - non-electronic

Members are permitted to purchase postage stamps or other mail distribution and delivery services and make arrangements for payment direct by the Parliament or obtain reimbursement by providing substantiation in accordance with the requirements of the Parliament's administration.

Printing, Stationery and Office Supplies

1. Members may only use the printing, stationery and office supplies entitlement for Parliamentary duties.
2. The entitlement may be used to purchase printing, stationery and office supplies from the Parliament or other providers and in accordance with Parliamentary procurement policies and practices.
3. A Member may not use their printing, stationery and office supplies allowances to procure goods or services to be used for electioneering purposes or political campaigning.
4. The purchase of computer software from the Logistic Support Allocation is subject to the following conditions:
 - The software will not be supported by the Parliament's I.T. Section.
 - The software is required to be removed from the computers supplied by the Parliament if there is any conflict with the Parliament's computer network.
 - The software is not to be used for political campaigning or electioneering purposes.

3. Electorate Mailout Account

Each Member of the Legislative Assembly will be provided with an amount as specified in Schedule 4 for the specific purpose of preparing and distributing letters/newsletters to each constituent in his/her electorate. Members are provided with an annual amount to fund the cost of issuing such letters/newsletters on two occasions each year.

Conditions

1. The Electorate Mailout Account shall be established and maintained by the Clerk of the Legislative Assembly. Members should be advised by the Clerk each month as to the balance of their Account.
2. Members are to fund the cost of preparing, printing and posting letters/Newsletters to each constituent in his/her electorate and for no other purpose.

3. All procurement by Members will be in accordance with the Parliament's purchasing policies.
4. No supplementation to the allocation will be considered. Any additional costs are to be met from the Member's Logistic Support Allocation.
5. Unused funds are to be returned to the Consolidated Fund at the end of each financial year.
6. All accounts must be submitted to the Legislature for payment within 60 days of receipt.

4. Electorate Charter Transport for Members of the Legislative Assembly

Purpose and operation of the provision

Members of the largest electorates (Electoral Groups 5-8) shall be provided with an allowance from which are met charter transport costs incurred within their electorates. For the purposes of this allowance "charter transport" means charter transport used with and for the service of the Member's electorate and includes charter aircraft, drive yourself vehicles and any other mode of charter transport that may be deemed appropriate in the circumstances by the Speaker of the Legislative Assembly.

Entitlement

Members of the Legislative Assembly in the following Electorate Groups shall be entitled to Charter Transport Allowance up to the maximum amount shown below:

<u>Electorates</u>	<u>Entitlement</u>
Group 8	\$21,080
Group 7	\$13,980
Group 6	\$11,400
Group 5	\$6,980

Conditions

The following conditions shall apply in respect of Charter Transport Allowance:

1. This Allowance shall only be used in connection with Parliamentary duties within the Member's electorate and shall not be used during election campaigns or for other electioneering or party political activities.
2. Only the cost of the Member's approved relative or Member of staff accompanying the Member may be met from this Allowance.
3. It is a condition of all air transport charters that the Member responsible for organising the charter obtain a passenger manifest from the charter operator and attach it to the invoice when it is submitted for payment to the Legislature.
4. Members are to meet the cost of the air charter and seek reimbursement from the Financial Controller with appropriate certification as to the purpose of the charter.
5. The charter transport shall only be used within and for the service of the Member's electorate. Where the closest source of available charter transport to the Member's electorate, electorate office or principal place of residence is outside the boundaries of the electorate, the reasonable additional expenses consequently incurred may be included in the reimbursement available under this Determination.

6. These additional entitlements shall be audited annually for compliance. In addition to any internal audit conducted by the Parliament, Members' additional entitlements shall be the subject of an external audit conducted by the Auditor-General of NSW. The cost of any auditing shall be met by the Parliament. Members should ensure they maintain appropriate records of expenditure.

5. Travelling Allowances for Recognised Office Holders

Table 2 – Indicative Upper Limits for Travel Expenditure

Office Holders	Capital Cities		Other Areas	Where no overnight stay is required
	Melbourne, Perth, Brisbane	Adelaide, Canberra, Darwin, Hobart		
Group 1	\$369.15	\$299.15	\$195.60	Actual reasonable meal expenses
Group 2	\$273.15	\$248.15	\$170.60	Actual reasonable meal expenses

Recognised Office Holders are classified into one of the following two groups.

Group 1

Premier,
Deputy Premier,
Senior and Other Ministers,
President of the Legislative Council and Speaker of the Legislative Assembly,
Chairman of Select, Joint Standing, Standing and Public Accounts Committees,
Leader of the Opposition in the Legislative Assembly and Legislative Council,
Deputy Leader of the Opposition in the Legislative Assembly
Deputy Speaker in the Legislative Assembly

Group 2

Deputy Leader of the Opposition in the Legislative Council,
Deputy Leader in the Legislative Council (other than the Leader or Deputy Leader of the Opposition) of a recognised political party not fewer than 9 members of which are members of the Legislative Council and of which no member is a Minister,
Leader and Deputy Leader of a Recognised Political Party of which not less than ten Members are Members of the Legislative Assembly,
Government and Opposition Whips,
Deputy Government and Deputy Opposition Whips,
Parliamentary Secretary,
Whip in the Legislative Assembly of a recognised political party, not fewer than 10 members of whom are members of the Legislative Assembly,
Deputy Whip in the Legislative Assembly of a recognised political party not fewer than 40 members of which are members of the Legislative Assembly,
Members of Select, Joint Standing, Standing and Public Accounts Committees.

The following conditions shall apply in respect of this allowance:

1. Recognised Office Holders are eligible to claim reasonable actual travelling expenses for overnight absences from Sydney or their electorate/principal home residence. Where no overnight absence is involved Recognised Office Holders may claim reasonable actual meal expenses. Indicative upper limits for travel expenditure are outlined in Table 2.
2. The payment of actual travelling expenses will be paid subject to the production of tax invoices/receipts relating to accommodation, meal and other incidental expenses by the Recognised Office Holder concerned.
3. A Recognised Office Holder whose approved relative accompanies him or her to a State or other official function and who consequently incurs expenses in respect of meals and accommodation exceeding the allowance to which he or she is entitled, shall be entitled to be reimbursed the additional expenses associated with the approved relative.
4. Those Recognised Office Holders for whom non-Parliamentary funded budgets are provided are to meet travel allowance costs from those budgets and not from the Parliament.

6. Equipment, Services and Facilities

Members of the Legislative Assembly and the Legislative Council shall be provided by the Parliament with the equipment, services and facilities necessary to perform their Parliamentary duties as follows:

1. All Members shall receive at the Parliament House, Sydney, a fitted out, equipped and maintained office, and secretarial services.
2. Each Member of the Legislative Assembly shall receive a fitted out, equipped and maintained Electorate Office to an appropriate standard. The Member for Murray-Darling is to be provided with an additional electorate office.
3. Each Member shall be supplied equipment and ancillary services in the Member's private residence (or if the Member has more than one private residence then in the Member's principal private residence) including a telephone and a facsimile machine, for the performance by the Member of Parliamentary duties.
4. Each Member shall receive portable equipment to supplement the provision of equipment as referred to in clauses 1, 2 and 3 above, except where such equipment is already provided by the Executive Government. This portable equipment shall include, but is not limited to, a mobile telephone and a notebook computer.
5. Each Member of the Legislative Council shall have a separate facsimile line installed in their home in addition to a separate data line installed to provide access to the Parliament's secure computer network.
6. The Presiding Officers are to provide administrative support to each Member in accordance with the following:
 - i. Subject to (ii), each Member of the Legislative Assembly shall have two staff Members employed at each electoral office.
 - ii. Each Member of the Legislative Assembly elected as an Independent shall have an additional staff Member employed at his/her electoral office.

- iii. Each Member of the Legislative Council, who is not a Minister, shall be entitled to one staff Member. When the staff Member is on annual recreation leave or other extended period of leave, a relief staff member may be employed for the period of absence.
- iv. Each Member of the Legislative Council, who is not a Minister, and who is elected as a cross bench Member shall be entitled to two staff Members.
- v. Ministers shall receive a reasonable allocation of staff Members.
- vi. This provision specifies the minimum staffing required in electorate offices. Nothing in this Determination removes from the employer of staff the obligations arising under the Occupational Health and Safety Act 2000.

Dated this 24th day of June 2004.

The Honourable Justice R Boland
THE PARLIAMENTARY REMUNERATION TRIBUNAL

ELECTORAL GROUPS**SCHEDULE 1**

Group 1 Electorates		
1. Auburn	17. Granville	33. North Shore
2. Bankstown	18. Heffron	34. Parramatta
3. Baulkham Hills	19. Hornsby	35. Penrith
4. Blacktown	20. Kogarah	36. Pittwater
5. Bligh	21. Ku-ring- gai	37. Port Jackson
6. Cabramatta	22. Lakemba	38. Riverstone
7. Campbelltown	23. Lane Cove	39. Rockdale
8. Canterbury	24. Liverpool	40. Ryde
9. Coogee	25. Macquarie Fields	41. Smithfield
10. Cronulla	26. Manly	42. Strathfield
11. Davidson	27. Maroubra	43. The Hills
12. Drummoyne	28. Marrickville	44. Vaucluse
13. East Hills	29. Menai	45. Wakehurst
14. Epping	30. Miranda	46. Wentworthville
15. Fairfield	31. Mount Druitt	47. Willoughby
16. Georges River	32. Mulgoa	
Group 2 Electorates		
1. Blue Mountains	7. Illawarra	13. Peats
2. Camden	8. Keira	14. Swansea
3. Charlestown	9. Kiama	15. The Entrance
4. Gosford	10. Lake Macquarie	16. Wallsend
5. Hawkesbury	11. Londonderry	17. Wollongong
6. Heathcote	12. Newcastle	18. Wyong

SCHEDULE 1

Group 3 Electorates		
1. Ballina	5. Myall Lakes	8. South Coast
2. Cessnock	6. Port Macquarie	9. Southern Highlands
3. Coffs Harbour	7. Port Stephens	10. Tweed
4. Maitland		
Group 4 Electorates		
1. Albury	4. Dubbo	7. Oxley
2. Bathurst	5. Lismore	8. Tamworth
3. Bega	6. Orange	9. Wagga Wagga
Group 5 Electorates		
1. Burrinjuck		
2. Clarence		
3. Monaro		
4. Northern Tablelands		
Group 6 Electorates		
1. Lachlan		
2. Murrumbidgee		
3. Upper Hunter		
Group 7 Electorates		
Barwon		
Group 8 Electorates		
Murray-Darling		

SYDNEY ALLOWANCE GROUPINGS**SCHEDULE 2**

Category 1		
1. Blue Mountains	7. Heathcote	13. Newcastle
2. Camden	8. Illawarra	14. Peats
3. Campbelltown	9. Keira	15. Swansea
4. Charlestown	10. Kiama	16. The Entrance
5. Gosford	11. Lake Macquarie	17. Wallsend
6. Hawkesbury	12. Londonderry	18. Wollongong
		19. Wyong

Category 2		
1. Albury	11. Lachlan	20. Oxley
2. Ballina	12. Lismore	21. Port Macquarie
3. Barwon	13. Maitland	22. Port Stephens
4. Bathurst	14. Monaro	23. South Coast
5. Burrinjuck	15. Murray-Darling	24. Southern Highlands
6. Bega	16. Murrumbidgee	25. Tamworth
7. Cessnock	17. Myall Lakes	26. Tweed
8. Clarence	18. Northern Tablelands	27. Upper Hunter
9. Coffs Harbour	19. Orange	28. Wagga Wagga
10. Dubbo		

LEGISLATIVE COUNCIL ZONES

SCHEDULE 2A

Zone 1 Electorates		
1. Auburn	17. Granville	33. North Shore
2. Bankstown	18. Heffron	34. Parramatta
3. Baulkham Hills	19. Hornsby	35. Penrith
4. Blacktown	20. Kogarah	36. Pittwater
5. Bligh	21. Ku-ring- gai	37. Port Jackson
6. Cabramatta	22. Lakemba	38. Riverstone
7. Campbelltown	23. Lane Cove	39. Rockdale
8. Canterbury	24. Liverpool	40. Ryde
9. Coogee	25. Macquarie Fields	41. Smithfield
10. Cronulla	26. Manly	42. Strathfield
11. Davidson	27. Maroubra	43. The Hills
12. Drummoyne	28. Marrickville	44. Vaucluse
13. East Hills	29. Menai	45. Wakehurst
14. Epping	30. Miranda	46. Wentworthville
15. Fairfield	31. Mount Druitt	47. Willoughby
16. Georges River	32. Mulgoa	
Zone 2 Electorates		
1. Blue Mountains	7. Illawarra	13. Peats
2. Camden	8. Keira	14. Swansea
3. Charlestown	9. Kiama	15. The Entrance
4. Gosford	10. Lake Macquarie	16. Wallsend
5. Hawkesbury	11. Londonderry	17. Wollongong
6. Heathcote	12. Newcastle	18. Wyong

LEGISLATIVE COUNCIL ZONES

SCHEDULE 2A

Zone 3 Electorates		
1. Albury	11. Lachlan	21. Port Macquarie
2. Ballina	12. Lismore	22. Port Stephens
3. Barwon	13. Maitland	23. South Coast
4. Bathurst	14. Monaro	24. Southern Highlands
5. Bega	15. Murrumbidgee	25. Tamworth
6. Burrinjuck	16. Murray-Darling	26. Tweed
7. Cessnock	17. Myall Lakes	27. Upper Hunter
8. Clarence	18. Northern Tablelands	28. Wagga Wagga
9. Coffs Harbour	19. Orange	
10. Dubbo	20. Oxley	

**RECOGNISED OFFICE HOLDER AND
OTHER MEMBER ENTITLEMENTS**
SCHEDULE 3

Recognised Office Holder	Transport	Communication (electronic)	Communication (non- electronic)	Printing & Stationery
Presiding Officer	30%		55%(A) 175%(C)	40%
Minister				40%
Deputy Speaker, Chair of Committees				40%
Leader of the Opposition	20%(A)		140%(A) 175%(C)	40%
Deputy Leader of the Opposition			15%(C)	40%
Whips			15%(C)	40%
Party Leader (not less than 10 Members)	15%			40%
Deputy Party Leader (not less than 10 Members LA or 9 Members LC)	10%			40%
Leader of the National Party (in Opposition with not less than 10 Members in LA)	15%		15%	40%
Other Recognised Office Holders				40%
Independent Members				20%

Recognised Office Holders and Members referred to in schedule 3 may only receive additional entitlements for one office; that office being the office which attracts the greater level of entitlement.

Where entitlements formerly provided for the recognised office holder's approved relative these have been included in the allocation.

Where an entitlement is followed by (A) or (C) it applied only to the office holder in either the Assembly or the Council.

ELECTORATE MAILOUT ACCOUNT

SCHEDULE 4

ELECTORAL DISTRICT	CURRENT ENROLMENT (4 May 2004). As provided by the State Electoral Office	ANNUAL ENTITLEMENT
1. ALBURY	43,037	\$55,948
2. AUBURN	47,236	\$61,407
3. BALLINA	46,174	\$60,026
4. BANKSTOWN	44,827	\$58,275
5. BARWON	41,144	\$53,487
6. BATHURST	44,563	\$57,932
7. BAULKHAM HILLS	45,915	\$59,690
8. BEGA	49,139	\$63,881
9. BLACKTOWN	46,478	\$60,421
10. BLIGH	48,580	\$63,154
11. BLUE MOUNTAINS	46,131	\$59,970
12. BURRINJUCK	44,316	\$57,611
13. CABRAMATTA	43,622	\$56,709
14. CAMDEN	55,548	\$72,212
15. CAMPBELLTOWN	43,857	\$57,014
16. CANTERBURY	44,221	\$57,487
17. CESSNOCK	44,996	\$58,495
18. CHARLESTOWN	44,524	\$57,881
19. CLARENCE	43,942	\$57,125
20. COFFS HARBOUR	46,120	\$59,956
21. COOGEE	41,817	\$54,362
22. CRONULLA	43,989	\$57,186
23. DAVIDSON	44,858	\$58,315
24. DRUMMOYNE	48,811	\$63,454
25. DUBBO	43,450	\$56,485
26. EAST HILLS	44,351	\$57,656
27. EPPING	44,766	\$58,196
28. FAIRFIELD	44,586	\$57,962
29. GEORGES RIVER	46,117	\$59,952
30. GOSFORD	48,791	\$63,428
31. GRANVILLE	43,400	\$56,420
32. HAWKESBURY	49,488	\$64,334
33. HEATHCOTE	45,174	\$58,726
34. HEFFRON	44,903	\$58,374
35. HORNSBY	46,809	\$60,852
36. ILLAWARRA	46,225	\$60,093
37. KEIRA	43,612	\$56,696
38. KIAMA	49,063	\$63,782
39. KOGARAH	45,087	\$58,613
40. KU-RING-GAI	44,403	\$57,724
41. LACHLAN	44,427	\$57,755
42. LAKE MACQUARIE	47,040	\$61,152
43. LAKEMBA	42,633	\$55,423
44. LANE COVE	44,511	\$57,864
45. LISMORE	42,762	\$55,591
46. LIVERPOOL	48,015	\$62,420
47. LONDONDERRY	43,845	\$56,999
48. MACQUARIE FIELDS	55,571	\$72,242

ELECTORATE MAILOUT ACCOUNT

SCHEDULE 4

ELECTORAL DISTRICT	CURRENT ENROLMENT (4 May 2004). As provided by the State Electoral Office	ANNUAL ENTILEMENT
49. MAITLAND	51,503	\$66,954
50. MANLY	43,352	\$56,358
51. MAROUBRA	43,409	\$56,432
52. MARRICKVILLE	44,816	\$58,261
53. MENAI	48,275	\$62,758
54. MIRANDA	43,190	\$56,147
55. MONARO	47,331	\$61,530
56. MOUNT DRUITT	45,602	\$59,283
57. MULGOA	48,767	\$63,397
58. MURRAY-DARLING	40,397	\$52,516
59. MURRUMBIDGEE	43,639	\$56,731
60. MYALL LAKES	47,975	\$62,368
61. NEWCASTLE	44,970	\$58,461
62. NORTH SHORE	44,873	\$58,335
63. NORTHERN TABLELANDS	43,063	\$55,982
64. ORANGE	44,662	\$58,061
65. OXLEY	44,999	\$58,499
66. PARRAMATTA	45,330	\$58,929
67. PEATS	44,930	\$58,409
68. PENRITH	43,976	\$57,169
69. PITTWATER	45,447	\$59,081
70. PORT JACKSON	52,949	\$68,834
71. PORT MACQUARIE	48,352	\$62,858
72. PORT STEPHENS	47,692	\$62,000
73. RIVERSTONE	53,853	\$70,009
74. ROCKDALE	43,666	\$56,766
75. RYDE	45,229	\$58,798
76. SMITHFIELD	46,431	\$60,360
77. SOUTH COAST	49,251	\$64,026
78. SOUTHERN HIGHLANDS	47,951	\$62,336
79. STRATHFIELD	46,475	\$60,418
80. SWANSEA	47,559	\$61,827
81. TAMWORTH	44,686	\$58,092
82. THE ENTRANCE	45,654	\$59,350
83. THE HILLS	57,387	\$74,603
84. TWEED	50,644	\$65,837
85. UPPER HUNTER	42,255	\$54,932
86. VAUCLUSE	41,723	\$54,240
87. WAGGA WAGGA	43,658	\$56,755
88. WAKEHURST	44,535	\$57,896
89. WALLSEND	48,384	\$62,899
90. WENTWORTHVILLE	44,072	\$57,294
91. WILLOUGHBY	46,557	\$60,524
92. WOLLONGONG	42,899	\$55,769
93. WYONG	50,859	\$66,117

Advice of the Secretary of Treasury Pursuant to Section 12(A) of the *Parliamentary Remuneration Act, 1989*

The following comments on the Parliamentary Remuneration Tribunal's 2004 annual determination are made pursuant to Section 12 (A) of the *Parliamentary Remuneration Act, 1989* by the Secretary of the Treasury.

Financial Implications

The 2004 annual determination is fundamentally consistent with the previous determination and the NSW Budget Administration and Policy framework.

The table below shows the variation in entitlements over the 2003 determination.

For the purpose of calculating the costs, the estimates are based on the 2003 composition of the Legislative Assembly and the Council membership. It is also assumed that there were no changes to the electorate groupings. Estimates have not been provided where the maximum remuneration limits for the particular allowances are not defined. The Sydney allowance is calculated on the annual amount allocated to members.

ENTITLEMENT	2003 DET.	2004 DET.	CHANGE
Electoral Allowance	\$ 5,402,851	\$ 5,564,936	\$ 162,085 (3%)
Sydney allowance*	\$ 1,410,500	\$ 1,452,815	\$ 42,315 (3%)
Committee Allowance**	\$ 15,250	\$ 15,860	\$ 610 (4%)
Logistic Support Allocation	\$ 3,496,450	\$ 3,601,344	\$ 104,894 (3%)
Electorate Mail-out Account	\$ 5,600,000	\$ 5,600,000	NIL
Electorate Charter Transport Allowance - LA Members	\$ 89,980	\$ 97,178	\$ 7,198 (8%)
Travelling Allowance for Recognised Office Holders	Not Estimated	Not Estimated	Increased***
Recognised Office Holder & Other Member Entitlement	Not defined	Not defined	Minor increase
TOTAL MINIMUM EXPENDITURE	\$ 16,015,031	\$ 16,332,133	\$ 317,102 (2%)

- * Calculated on annual amount allocated to members
- ** Includes members of Public Account Committee only
- *** Adjusted in line with movements in public sector rates

Member entitlements have increased by a minimum of **\$317,102** over the 2003 determination, which represents a rise of 2 percent.

The increase in Electoral Allowance, Sydney Allowance and Logistic Support Allocation is above the projected **Sydney CPI of 2.5 percent** for year 2004-05 and a **4 percent** increase granted to Committee Allowance reflects increases in Members' salaries. The **8 percent** increase to the Electorate Charter Transport Allowance reflects the general cost increase in the transport industry.

While the Electorate Mail-out Allowance has not increased, the increases to the Travel Allowance to Recognised Office Holders and the inclusion of newer Office Holders in the eligibility list may drive up the expenditure slightly.

The increase in entitlement is supported, however considering the Government's tight fiscal position, the increase should be fully met from the escalation provided in the 2004-05 Budget.

Accountability and Control

While retaining flexibility, the Parliamentary Remuneration Tribunal has maintained strict guidelines to ensure greater accountability and transparency over the use of entitlements by Members.

John Pierce
Secretary
24 June 2004

CRIMES (ADMINISTRATION OF SENTENCES) ACT 1999

MARIE BASHIR, Governor

I, Professor MARIE BASHIR, AC, Governor of the State of New South Wales, with the advice of the Executive Council, and pursuant to section 225(1) and 225(3) of the Crimes (Administration of Sentences) Act 1999, do, by this Proclamation, declare the area comprised within the boundaries hereunder (together with all buildings or premises which are now or may hereafter be erected thereon) to be a correctional centre within the meaning of the Crimes (Administration of Sentences) Act 1999 and I further declare that the correctional centre shall be known as the Mid North Coast Correctional Centre, viz.:

All that piece or parcel of land situate in the local government area of Kempsey, Parish of Yarravel and County of Dudley, being parts of Portion 73, Portion 74 and Portion 75 in Parish of Yarravel and County of Dudley, shown by shading on Plan Catalogue Number 54659 in the NSW Department of Commerce Plan Room and having a total area of 10.78 hectares or thereabouts.

This proclamation is to take effect on and from the date of publication in the *Government Gazette*.

Signed and sealed at Sydney, this 30th day of June 2004.

By Her Excellency's Command,

JOHN HATZISTERGOS,
Minister for Justice

GOD SAVE THE QUEEN!

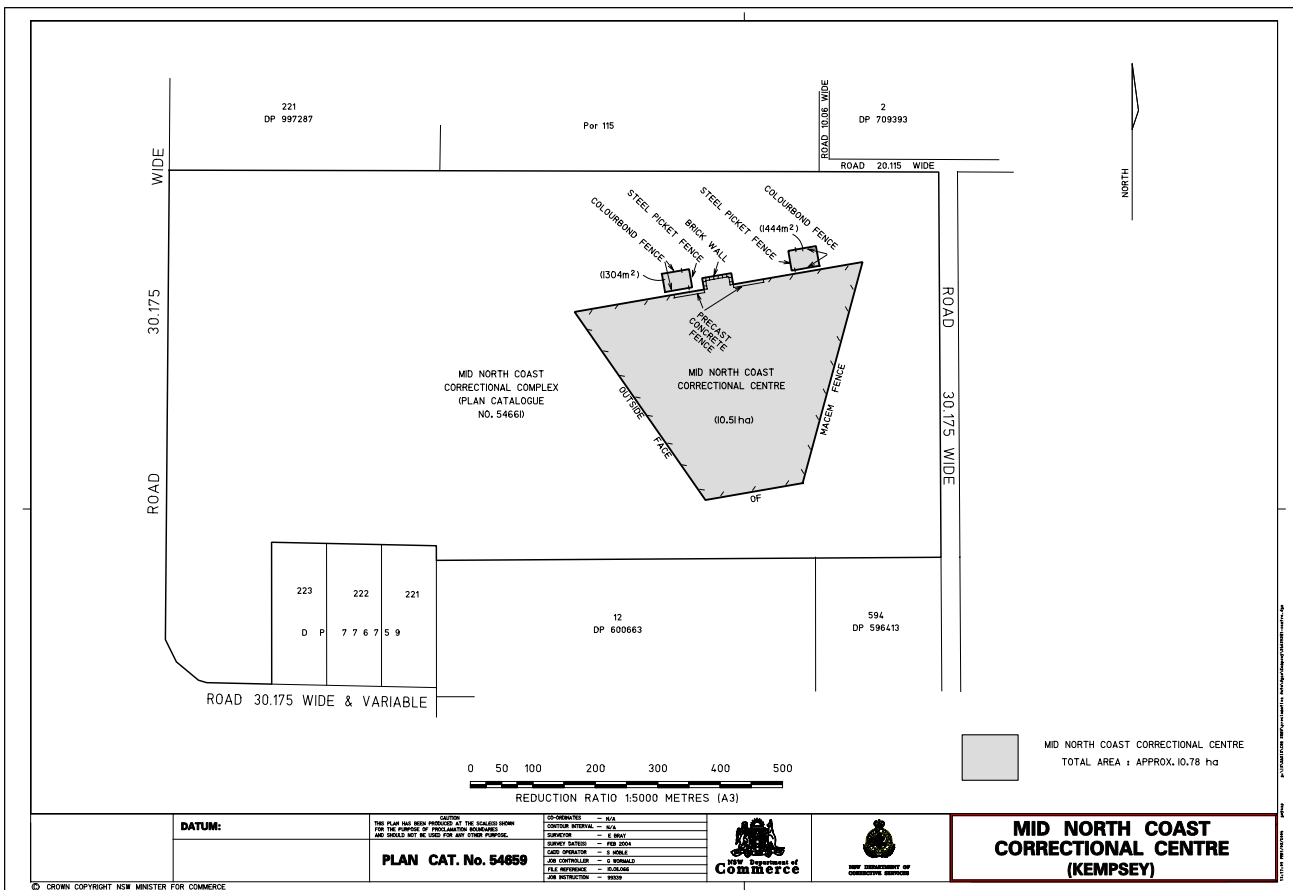

CRIMES (ADMINISTRATION OF SENTENCES) ACT 1999

MARIE BASHIR, Governor

I, Professor MARIE BASHIR, AC, Governor of the State of New South Wales, with the advice of the Executive Council, and pursuant to section 224(1) and 224(2) of the Crimes (Administration of Sentences) Act 1999, do, by this Proclamation, declare the area comprised within the boundaries hereunder (together with all buildings or premises which are now or may hereafter be erected thereon) to be a correctional complex within the meaning of the Crimes (Administration of Sentences) Act 1999 and I further declare that the correctional complex shall be known as the Mid North Coast Correctional Complex, viz.:

All that piece or parcel of land situate in the local government area of Kempsey, Parish of Yarravel and County of Dudley, being Lot 224 in Deposited Plan 776759 and Portion 73, Portion 74 and Portion 75 in Parish of Yarravel and County of Dudley shown by shading on Plan Catalogue Number 54661 in the NSW Department of Commerce Plan Room and having a total area of 79.48 hectares or thereabouts.

This proclamation is to take effect on and from the date of publication in the Government Gazette.

Signed and sealed at Sydney, this 30th day of June 2004.

By Her Excellency's Command,

JOHN HATZISTERGOS, Minister for Justice

GOD SAVE THE QUEEN!

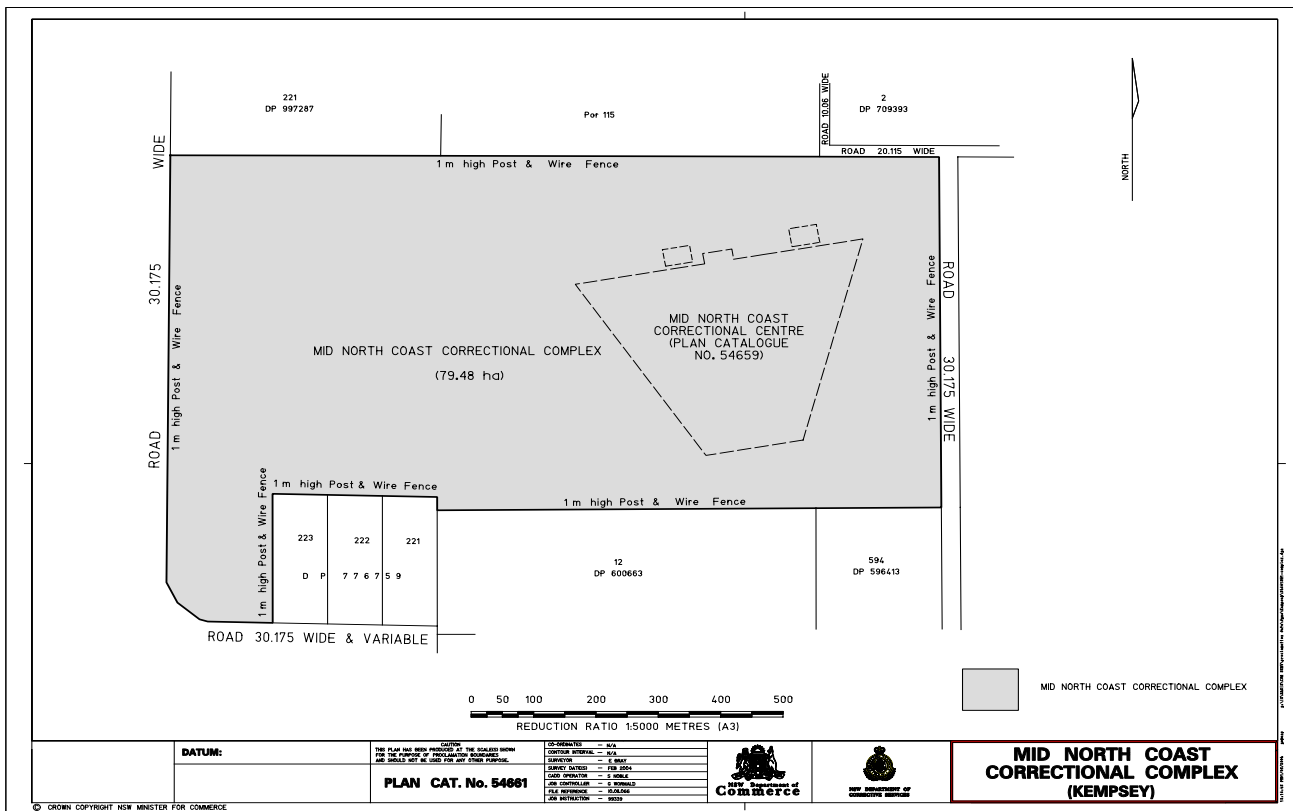

TRAVEL AGENTS ACT 1986 LIST OF LICENSED TRAVEL AGENTS

SECTION 40 (2) of the Travel Agents Act 1986 requires the Commissioner for Fair Trading to publish in the Government Gazette from time to time a list of licence holders.

Section 40 (7) of the Act deems the supplier of travel services to an unlisted travel agent to have aided and abetted that person in carrying on business as a travel agent. Thus the supplier could be subject to the same penalty of 500 penalty units as the agent is trading without a licence.

Suppliers of travel services should not deal with an unlisted person or corporation unable to produce a travel agent's licence.

Commissioner for Fair Trading

LIST OF LICENSED TRAVEL AGENTS

Date of Preparation: **30-Jun-2004**
Date list comes into force: **14-Jul-2004**
Date list ceases to be in force: **28-Jul-2004**

2TA5436	(A U) OCEANIA TOURS PTY LTD	
2TA5507	1CAR1 CAR RENTALS PTY LTD	2UK
2TA003473	2MAX INVESTMENTS PTY LTD	THE CLASSIC SAFARI COMPANY
2TA4305	A & H INTERNATIONAL TRAVEL PTY LTD	
2TA4681	A A T INTERNATIONAL CO PTY LTD	A A T TRAVEL
2TA5111	A B C WORLD PTY LTD	ABC WORLD TRAVEL
2TA5421	A B C WORLD TRAVEL	ABC WORLD TRAVEL
	MARRICKVILLE PTY LTD	MARRICKVILLE
2TA000416	A E (TONY) FORNASIER WORLD TRAVEL CENTRE PTY LTD	FORNASIER WORLD TRAVEL CENTRE
2TA5251	A F P TRAVEL PTY LTD	NEWPORT TRAVEL
2TA001793	A F S INTERCULTURAL PROGRAMS AUSTRALIA	FASTRAVEL
2TA5098	A J P W TRAVEL PTY LTD	TRAVELWORLD ORANGE
2TA004140	A K D HOLDINGS PTY LTD	DES SPACE TRAVEL
		ZODIAC TRAVEL
		RAM WORLD TRAVEL
		REDTREE TRAVELS
2TA001537	A MITSUI TRAVEL SERVICES PTY LTD	MITSUI TRAVEL
2TA5561	A O T GROUP PTY LTD	NEED IT NOW
2TA002870	A T S PACIFIC PTY LTD	
2TA5457	A W L PITT AUSTRALIA PTY LTD	PITT TRAVEL SYDNEY
		JAPAN PACKAGE
2TA4687	AAT KINGS TOURS PTY LTD	
2TA5268	ABBOTT	PHILIPPA MARY
2TA002881	ABROFILM PTY LTD	VERITAS TRAVEL
2TA003101	ABROROB PTY LTD	GRIFFITH TRAVEL & TRANSIT
2TA4907	ABSOLUTE TRAVEL PROFESSIONALS PTY LTD	WOLLONGONG TRAVEL CENTRE
		ABSOLUTE TRAVEL
2TA003355	ABTOURK (SYD NO 358) PTY LTD	HARVEY WORLD TRAVEL (OATLEY)
2TA003747	ACE TRAVEL SERVICE PTY LTD	
2TA4889	ACN 083 682 740 PTY LTD	PURE TRAVEL
2TA003570	ACRA PTY LTD	GROUP TRAVEL MANAGEMENT
2TA5565	ADAMS FAMILY TRAVEL PTY LTD	
2TA4493	ADVANCE AUSTRALIA TRAVEL PTY LTD	
2TA5287	ADVANCE TRAVEL CENTRE PTY LTD	
2TA5087	ADVANCE TRAVEL PTY LTD	
2TA003405	ADVANCE-OLYMPIC INTERNATIONAL PTY LTD	ADVANCE-OLYMPIC TRAVEL
2TA000351	ADVENTURE ASSOCIATES PTY LTD	
2TA001198	ADVENTURE INTERNATIONAL PTY LTD	ADVENTURE WORLD
		CRUISE SPIRIT INTERNATIONAL
		A W SPORTS INTERNATIONAL
		TRAVEL & TOURS
2TA004116	ADVENTURE TOURS AND TRAVEL PTY LTD	COOGEE TRAVEL
2TA5038	AEO TRAVEL PTY LTD	
2TA5264	AERIUS TRAVEL HOLDINGS PTY LTD	AERIUS TRAVEL COMPANY

2TA001940	AEROFLOT RUSSIAN AIRLINES		
2TA003915	AGENCY TRAVEL PTY LTD		
2TA5529	AIDA'S TRAVEL PTY LTD		
2TA5458	AIHUA INTERNATIONAL TRAVEL PTY LTD		AIHUA INTERNATIONAL TRAVEL
2TA4393	AIR CALEDONIE INTERNATIONAL		AIR CALEDONIE HOLIDAYS
2TA4865	AIR N TRAVEL PTY LTD		
2TA000192	AIR NEW ZEALAND LTD		
2TA004013	AIR TRAVEL EXPRESS PTY LTD		
2TA5149	AIR UNIVERSE TRAVEL PTY LTD		
2TA003425	AIRCALM PTY LTD		SOUTHSIDE WORLD TRAVEL
2TA5352	AIRLINE MARKETING AUSTRALIA PTY LTD		
2TA4841	AIRMASTER TRAVEL & TOURS PTY LTD		
2TA003160	AIRSONIC AUSTRALIA TRAVELS PTY LTD		
2TA4480	AIRTYPE PTY LTD		BENCHMARK TRAVEL
2TA4830	AITKEN SPENCE TRAVEL PTY LTD		A S TRAVEL AGENCY
2TA4637	AKI TRAVEL PTY LTD		
2TA001125	AL-MALAH INTERNATIONAL TRAVEL PTY LTD		COLUMBIA INTERNATIONAL TRAVEL
2TA4997	ALAM	SHEIKH MOHAMMAD MAHABUB	ROUSHAN SPACE TRAVEL
2TA5533	ALBURY KENT PTY LTD		ALBURY KENT TRAVEL
2TA5418	ALEETHERI PTY LTD		HARVEY WORLD TRAVEL RANDWICK
2TA001750	ALIMANA PTY LTD		PRIER WORLD TRAVEL
2TA5555	ALISON TWIST TRAVEL PTY LTD		HARVEY WORLD TRAVEL 175 PITT ST
2TA5134	ALL LINK INTERNATIONAL PTY LTD		ALL LINK TRAVEL HARVEY WORLD TRAVEL (ASHFIELD) HARVEY WORLD TRAVEL (WYNYARD) O-SEA HOLIDAY
2TA4946	ALL REACH TRAVEL PTY LTD		
2TA003134	ALL TOURS AND TRAVEL PTY LTD		
2TA001652	ALLEN'S TRAVEL PTY LTD		ALLEN'S TRAVELAND ALLEN'S TRAVEL
2TA5175	ALLFLIGHT TRAVEL PTY LTD		
2TA001669	ALLIED SUMMA TRAVEL AND TOURS PTY LTD		AH ALLIED HOLIDAYS TRAVELACCESS
2TA5559	ALLSUN HOLIDAYS PTY LTD		
2TA001253	ALLWAYS TRAVEL PTY LTD		
2TA5585	ALMAX SERVICES PTY LTD		TRAVELSCENE SINGLETON
2TA003386	ALPINE WORLD TRAVEL PTY LTD		ALPINE WORLD ALPINE NEW ZEALAND ALPINE WORLD REWARDS CLUB ALPINE
2TA5437	AMACO PTY LTD		AMACO TRAVEL AND CONFERENCES
2TA5557	AMADON TRAVEL MANAGEMENT PTY LTD		W & B TRAVEL CENTRE
2TA000113	AMERICAN EXPRESS INTERNATIONAL INC		AMERICAN EXPRESS TRAVEL SERVICE AMERICAN EXPRESS TRAVEL AGENCY TRAVELSCENE ROSEVILLE WING ON TOURS
2TA001886	AMICA TRAVEL PTY LTD		
2TA003050	ANANDA TRAVEL SERVICE (AUST) PTY LTD		
2TA003893	ANDCAR PTY LTD		WILDLIFE SAFARI CONSULTANTS JOURNEYS UNLIMITED (AUST) TRIP ABOUT TOURS AVANTI TOURS TRAVELWORLD CARLINGFORD
2TA5360	ANDRETIC	GEORGE PAUL	
2TA5078	ANGIE'S TRAVEL PTY LTD		
2TA4510	ANTIPODEANS ABROAD PTY LTD		
2TA5512	ANZECS INTERNATIONAL GROUP PTY LTD		AUSTRALIA WIN WORLD TRAVEL
2TA5100	APOLLO TRAVEL CENTRE PTY LTD		
2TA002728	APOSTOLOPOULOS	APOSTOLOS	COSMOS TRAVEL AGENCY APP INTERNATIONAL TRAVEL EZY FLIGHTS
2TA001425	APP INTERNATIONAL AGENCY PTY LTD		ALL PACIFIC TRAVEL CONCEPT TRAVELSCENE TIME 2 TRAVEL
2TA4719	APTC PTY LTD		
2TA003875	ARADEE PTY LTD		

2TA4706	ARCHITOUR PTY LTD		DESTINATION TERRA AUSTRALIS
2TA001898	ARCHLAN PTY LTD		OMEGA TRAVEL DISCOVER AUSTRALIA TOURS
2TA003724	AROUND AUSTRALIA TOUR SERVICE PTY LTD		
2TA5080	ASA INTERNATIONAL PTY LTD		
2TA5503	ASARGIOTIS	NICKOLAS	ZORBAS TRAVEL SERVICE - THE TRAVEL SPOT
2TA5246	ASIA HONG KONG TRAVEL PTY LTD		
2TA002526	ASIA PACIFIC TRAVEL MARKETING SERVICES PTY LTD		
2TA4603	ASIAN TRAVELLER PTY LTD		
2TA4955	ASKBAY PTY LTD		HARVEY WORLD TRAVEL (ROUSE HILL) ST MARTINS TRAVEL
2TA001068	ASMARK PTY LTD		
2TA4324	ASSISTANCE TRAVEL (AUSTRALASIA) PTY LTD		
2TA003777	ASTRAL TRAVEL & TOURS PTY LTD		
2TA4547	ATITOWN PTY LTD		TRAVELSCENE AT OUR TOWN TRAVEL
2TA003870	ATLANTIC & PACIFIC BUSINESS TRAVEL PTY LTD		
2TA4736	ATLANTIS TRAVEL (FAIRFIELD) PTY LTD		
2TA5286	AUFAN INTERNATIONAL PTY LTD		NEW ASIA PACIFIC TRAVEL
2TA5266	AUGA TRAVEL SERVICE PTY LTD		
2TA5593	AUGMENT AIR PTY LTD		
2TA5284	AUGUSTINE	TOMI	AUGUST TRAVEL CENTRE POLAR JOURNEYS
2TA4498	AURORA EXPEDITIONS PTY LTD		
2TA5486	AUS CENTIV PTY LTD		
2TA5006	AUS WONDER TRAVEL PTY LTD		AUS WONDER HOLIDAY ALL CONTINENTS TRAVEL
2TA5594	AUSLEE TRADING PTY LTD		
2TA5393	AUSSIE FLIGHT CENTRE PTY LTD		
2TA5548	AUST-SINO CONNECTION PTY LTD		
2TA5028	AUSTRAL.TO PTY LTD		
2TA004056	AUSTRALAIR PTY LTD		ST IVES TRAVEL S P D TRAVEL SERVICE
2TA003483	AUSTRALASIAN CONFERENCE ASSOCIATION LTD		
2TA5045	AUSTRALIA AND BEYOND TRAVEL PTY LTD		BROKEN HILL OUTBACK HOLIDAYS
2TA5592	AUSTRALIA BAILEY INTERNATIONAL PTY LTD		AUTHENTIC TRAVEL
2TA003445	AUSTRALIA GLOBAL HOLIDAYS PTY LTD		
2TA5084	AUSTRALIA PARADISE TRAVEL PTY LTD		AUSTAR TRAVEL
2TA5586	AUSTRALIA TOURS & TRAVEL PTY LTD		
2TA4763	AUSTRALIA WIDE HOLIDAYS PTY LTD		MACQUARIE EDUCATIONAL TOURS
2TA5109	AUSTRALIAN & NEW ZEALAND COLLEGE FOR SENIORS LTD		ODYSSEY TRAVEL ODYSSEY EDVENTURES ODYSSEY TRAVEL
2TA003039	AUSTRALIAN BUSINESS & CONFERENCE TRAVEL PTY LTD		
2TA003982	AUSTRALIAN CHINA INVESTMENT & TRADING DEVELOPMENT PTY LTD		NEW ASIA PACIFIC TRAVEL SPRING INTERNATIONAL TRAVEL A C R INTERNATIONAL TRAVEL & TOURS
2TA5384	AUSTRALIAN COMMERCIAL RESOURCES PTY LTD		
2TA4611	AUSTRALIAN INTERNATIONAL DEVELOPMENTS PTY LTD		
2TA5490	AUSTRALIAN MINERAL WATER PTY LTD		DOWNTOWN TRAVEL TRAVELSCENE, PICCADILLY CENTRE AGRITOURS AUSTRALIA EXPLORE AUSTRALIA NEW ENGLAND CONFERENCE BUREAU SOUTH PACIFIC SAFARIS AUSTRALIAN PACIFIC DAY TOURS
2TA4890	AUSTRALIAN NEW FRONTIERS PTY LTD		
2TA000778	AUSTRALIAN PACIFIC TOURING PTY LTD		
2TA4725	AUSTRALIAN TAYLORED TOURS PTY LTD		
2TA5562	AUSTRALIAN TRAVEL CLUB PTY LTD		
2TA5091	AUSTRALIAN TRAVEL		

2TA4513	HEADQUARTERS PTY LTD AUSTRALIAN TRAVEL MARKETING PTY LTD		
2TA5514	AUSTRALIAN TRAVELWORKS PTY LTD		PENNANT HILLS TRAVEL THE HILLS CRUISE CENTRE WORLD EXPEDITIONS
2TA001418	AUSTRALIAN WORLD EXPEDITIONS PTY LTD		
2TA4527	AUSTRALIE TOURS PTY LTD		PACIFIC SPIRIT TRAVEL
2TA4750	AUSTRALINDE PTY LTD		NEWCASTLE TRAVEL SERVICE- NEWCASTLE NEWCASTLE TRAVEL SERVICE - WARNERS BAY NEWCASTLE TRAVEL SERVICE - WARNERS BAY HEMINGWAY TRAVEL
2TA001658	AUSTRAVCO INTERNATIONAL PTY LTD		
2TA003551	AUSVINACO TRAVEL PTY LTD		
2TA001430	AUTOHOME RENTALS INTERNATIONAL PTY LTD		A R I TOURS
2TA001656	AVALON TRAVEL PTY LTD		TRAVELSCENE AT AVALON TRAVEL
2TA5575	AVIA TRAVEL PTY LTD		
2TA4521	AVIATION TRAVEL SERVICES PTY LTD		
2TA4424	AVTOURS OSHKOSH EXPRESS PTY LTD		AVTOURS AUSTRALIA
2TA004091	AW ROYAL ORCHID HOLIDAYS AUSTRALIA PTY LTD		
2TA002797	AWAD TOURIST & TRAVEL SERVICE PTY LTD		
2TA5460	AWAY WE GO TOURS PTY LTD		ALPINE INFORMATION CENTRE
2TA002580	AXIS EVENTS GROUP PTY LTD		AXIS CORPORATE TRAVEL SERVICE AXIS INCENTIVE PLANNERS AXIS CONFERENCE PLANNERS TRAVEL IN STYLE AZZI TRAVEL SERVICE PACIFIC AUSTRALIA TRAVEL JETSET TRAVEL MLC CENTRE LITTLE'S TRAVEL WORLD ALL CORPORATE TRAVEL AMAZING AUSTRALIA TRAVEL FIORELLA TRAVEL
2TA003185	AYMTROT PTY LTD		
2TA5402	AZZI	WALID	
2TA5433	B E O - TRAVEL PTY LTD		
2TA003810	B G TRAVEL SERVICES PTY LTD		
2TA5530	B M P TRAVEL & TOURISM GROUP PTY LTD		
2TA4595	B T I AUSTRALIA PTY LTD		
2TA5461	BACK	ALEKSANDRA MARY	UNIQUE ESCAPES
2TA5336	BACKPACKERS WORLD TRAVEL (WHOLESALE) PTY LTD		EXPERIENCE ADVENTURES
2TA4806	BACKPACKERS WORLD TRAVEL PTY LTD		BACKPACKERS WORLD
2TA4661	BAINI MANAGEMENT SERVICES PTY LTD		THE CONFERENCE ROOM
2TA4881	BAKER	IAN GEORGE	FLYING START TRAVEL SERVICES
2TA003844	BAKLA	ALICE	ALICE'S WONDERLAND TRAVEL - NORTH SYDNEY
2TA003845	BAKLA	PAUL BOGHOS	ALICE'S WONDERLAND TRAVEL - NORTH SYDNEY
2TA4254	BALGOWNIE WORLD TRAVEL PTY LTD		
2TA000055	BALI TRAVEL SERVICE PTY LTD		
2TA003537	BALLAO HOLDINGS PTY LTD		DIVE ADVENTURES (AUSTRALIA) ISLAND ADVENTURES TRAVEL DIVE ADVENTURES JETSET BALLINA JETSET BALLINA GLOBAL VACATIONS PICCADILLY TRAVEL SERVICE MUSWELLBROOK TRAVEL CENTRE TRAVELSCENE MENAI METRO NORFOLK SELECT MARKETING NORFOLK SELECT MARKETING TRAVELAND ON KING TRAVELWORLD ON KING MAITLAND WORLD TRAVEL
2TA5017	BALLINGALL	KATHRYN ROSE	
2TA5018	BALLINGALL	DAVID ANDREW	
2TA003721	BALUS TRAVEL PTY LTD		
2TA4693	BAMA BAA PTY LTD		
2TA003919	BANBEP PTY LTD		
2TA003240	BANGOR TRAVEL PTY LTD		
2TA5508	BANTOFT	DAVID ALBERT	
2TA5509	BANTOFT	KYLIE	
2TA004160	BARHIL PTY LTD		
2TA4932	BARNARD	MATTHEUS DANIEL	

2TA4933	BARNARD	KAREN MILDRED	MAITLAND WORLD TRAVEL
2TA003187	BARRENJOEY TRAVEL SERVICES PTY LTD		
2TA002766	BARROBRIDGE PTY LTD	ASIE	NON STOP TRAVEL AUSTRAVEL & TOURS AGENCY BATHURST VISITOR INFORMATION CENTRE
2TA5132	BASSIT		
2TA004154	BATHURST CITY COUNCIL		
2TA4336	BAXTER'S TRAVEL PTY LTD		BAY TRAVEL AUSTRALIA E-BAY TRAVEL BAY TRAVEL AUSTRALIA TRAVELWORLD CHIFLEY PLAZA TRAVELWORLD PARRAMATTA COMMODORE TOURS
2TA002736	BAY TRAVEL PTY LTD		
2TA004098	BECKINSALE PTY LTD		
2TA003212	BEDFORD	MICHAEL TERRANCE DOROTHY JANE	COMMODORE TOURS
2TA003234	BEDFORD		
2TA4409	BEEHIVE AUSTRALIAN INBOUND TOUR SERVICE PTY LTD		
2TA000811	BENCH INTERNATIONAL PTY LTD		BEAUVENTURES TRAVEL TRAVELSCENE CRONULLA AD TOURS TRAVEL
2TA003510	BENDEN HOLDINGS PTY LTD		
2TA5041	BENNETT	DENISE ROSEMARY ALLAN LESLIE	AD TOURS TRAVEL SCANDINAVIAN BUSINESS & HOLIDAY TRAVEL BDCU TRAVEL SERVICE HARVEY WORLD TRAVEL-ORANGE PTC EXPRESS TRAVEL ARIELA TRAVEL TRAVEL 2000 SKIMAX
2TA5042	BENNETT		
2TA001141	BENTOURS INTERNATIONAL PTY LTD		
2TA5242	BERIL-JONE	WENDIE	HARVEY WORLD TRAVEL FRANCHISE MANAGEMENT HARVEY WORLD TRAVEL TICKET CENTRE PAYLESS WORLD TRAVEL
2TA5117	BERNIE PTY LTD		
2TA4399	BERNLEY ENTERPRISE PTY LTD		
2TA003811	BESIM PTY LTD		
2TA5029	BEST FLY TRAVEL PTY LTD		
2TA4787	BEST HOLIDAYS PTY LTD		
2TA001757	BESTWAY TRAVEL PTY LTD		
2TA4403	BETANZA PTY LTD		
2TA002814	BHULLER	MANZOOR (MICHAEL)	THE TRAVELLERS HUT
2TA003601	BICAIR PTY LTD		
2TA003547	BILL PEACH JOURNEYS PTY LTD		
2TA4659	BLAZENKA'S TRAVEL PTY LTD		ADRIATIC ADVENTURES TRAVEL AND TOURS TRAVELSCENE THIRROUL WHITESANDS TRAVEL PAN REGAL HOLIDAYS FITZROY TRAVEL FITZROY TRAVEL
2TA5161	BLOM	TRACEY ANNE	TRAVEL ON Q BELLINGEN WORLD TRAVEL TRAVELSCENE ORANGE TRAVELSCENE ORANGE INSIGHT AUSTRALIA TRAVEL FALCON WINGS TRAVEL FALCON WINGS TRAVEL SUMMERLAND COACHES SUMMERLAND COACHES AUSTRALIA BY AIR
2TA5013	BLUROSE PTY LTD		
2TA5030	BOLIJA PTY LTD		
2TA5353	BOLTON	EDUARDO RAMON BERTA MONICA	
2TA5354	BOLTON		
2TA4845	BONAIR PTY LTD		
2TA003820	BONARD PTY LTD		
2TA4771	BONETT	ELIZABETH ANN TIMOTHY JOHN FIONA ELIZABETH BIRGIT MAGDI SANAA BRIAN DONALD JULIE ANN BENJAMIN PATRICK	
2TA5278	BOUFFLER		
2TA5277	BOUFFLER		
2TA5374	BOURNE		
2TA003803	BOUTROS		
2TA003804	BOUTROS		
2TA003826	BOWDEN		
2TA003827	BOWDEN		
2TA5442	BOWLEY		
2TA5439	BOWRAL COACHES PTY LTD		
2TA003719	BOWRAL TRAVEL PTY LTD		
2TA4935	BOX	JAMIE	TRAVELSCENE BOWRAL HARVEY WORLD TRAVEL (MUDGEES) HARVEY WORLD TRAVEL (MUDGEES) HARVEY WORLD TRAVEL (MUDGEES)
2TA4936	BOX	GLENN CHRISTOPHER GAYLE ELIZABETH	
2TA003868	BOX		
2TA4456	BRAGA CONSOLIDATED PTY LTD		
2TA5160	BRAKENRIDGE	SALLY MEEGAN	TRAVELSCENE THIRROUL BREAKAWAY TRAVEL CLUB SOUTHERN CROSSINGS AUSTRALIA
2TA004207	BREAKAWAY TRAVEL CLUB PTY LTD		
2TA5467	BRIGHTON SHELLEY LTD		
2TA001803	BRITISH AIRWAYS PLC		
2TA5077	BRNOVIC	MARKO	MASTER TRAVEL PTC PENINSULA TRAVEL CENTRE

2TA4752	BROAD	IRENE ENSOMO	K J LYNCH TRAVEL SERVICE
2TA4753	BROAD	DOUGLAS CHARLES	K J LYNCH TRAVEL SERVICE
2TA002550	BROAD HORIZONS PTY LTD		BROAD HORIZONS TRAVEL GRAFTON TRAVEL AGENCY
2TA5373	BROEKING	KYLIE ELIZABETH	INSIGHT AUSTRALIA TRAVEL
2TA5466	BROMFIELD HOLDING PTY LTD		SOUTHERN CROSSINGS AUSTRALIA
2TA5223	BROOKS	CAROLYN GAYE	
2TA4991	BROWN	TRUDI ANN	TRUDI'S TRAVEL CENTRE
2TA5128	BUDGET OZ TRAVEL PTY LTD		TRAVEL SHOP NARRANDERA
2TA004119	BUDIDEA PTY LTD		TRAVEL SHOP COLEAMBALLY GLOBE INTERNATIONAL TRAVEL SERVICE
2TA003307	BUDLILY PTY LTD		TRAVELSCENE MAITLAND
2TA5500	BUNDABAH TRAVEL PTY LTD	PAUL IVAN	ALDINGA TOURS
2TA5095	BURGESS		HARVEY WORLD TRAVEL (BURWOOD)
2TA001608	BURWOOD TRAVEL PTY LTD		
2TA002917	BUSHELL	PETER ALLAN	HARVEY WORLD TRAVEL (DUBBO)
2TA5547	BUSY TRAVEL PTY LTD		
2TA5220	C & E TOURS AUSTRALIA PTY LTD		
2TA5587	C B S TRAVEL PTY LTD		
2TA4790	C E TRAVEL & TOURS PTY LTD		
2TA5441	C X C TRAVEL PTY LTD		CXC TRAVEL
2TA002635	CADIA COACH TOURS PTY LTD		
2TA001805	CAFTAX PTY LTD		HARVEY WORLD TRAVEL (KIAMA VIEW)
2TA002588	CAHILL	BRENDA	
2TA002823	CALAMBELL PTY LTD		SYDNEY UNIVERSAL TRAVEL TOURS
2TA4654	CALTOE PTY LTD		
2TA000008	CAMMARERI	VINCENZO	V CAMMARERI TRAVEL AGENCY
2TA5526	CAMP BOOMERANG PTY LTD		
2TA001073	CAMPBELLTOWN TRAVEL PTY LTD		
2TA5538	CAPE BYRON HOSTEL TRAVEL PTY LTD		
2TA000118	CAPUTO	ANTONIO	BROOKVALE TRAVEL CAPUTO TRAVEL
2TA002218	CAPUTO	MARCO	CAPUTO TRAVEL BROOKVALE TRAVEL
2TA002219	CAPUTO	GIOVANNI DOMENICO	BROOKVALE TRAVEL CAPUTO TRAVEL
2TA5252	CAREAWAY TOURS AUSTRALIA PTY LTD		
2TA4981	CARGO AUSTRALIA PTY LTD		BEECROFT TRAVEL
2TA5580	CARNIVAL PLC		P & O CRUISES
2TA5097	CARROLL	ROBERT CHRISTOPHER	THE BIG PICTURE TRAVEL COMPANY
2TA001369	CARROLL INTERNATIONAL TRAVEL PTY LTD		TRAVELSCENE BURWOOD
2TA4908	CARSON	ANDREW LYNN	HARVEY WORLD TRAVEL (NORTH RICHMOND)
2TA002954	CARTWRIGHT	BERNARD THOMAS	BERNIE CARTWRIGHT TOURS
2TA002955	CARTWRIGHT	DIANNE JOYCE	BERNIE CARTWRIGHT TOURS
2TA5182	CASINO TRAVEL SHOPPE PTY LTD		CASINO TRAVEL SHOPPE
2TA004028	CASSANITI	GERARDO CONCETTO	FORZA TRAVEL
2TA4407	CASTERIN PTY LTD		HARVEY WORLD TRAVEL LANE COVE
2TA4232	CASTLE	JUDITH ANN	RIVERLAND TRAVEL
2TA5192	CAVADIL PTY LTD		CULBURRA COACHES
2TA004069	CAVTRAV PTY LTD		HARVEY WORLD TRAVEL (KEMPSEY)
2TA003945	CELTIC TRAVEL SERVICES PTY LTD		
2TA4923	CHAN	KIN (MILLIAN)	BM LUCKY DRAGON TRAVEL SERVICE
2TA002970	CHAN & LAM PTY LTD		PACKAGE TRAVEL
2TA4959	CHATSWOOD TRAVEL PTY LTD		
2TA4669	CHAUDHARY	RITU	ROYAL INTERNATIONAL TRAVEL
2TA4670	CHAUDHARY	ABID ALI	ROYAL INTERNATIONAL TRAVEL
2TA5525	CHEN	XIAO HONG	A PERFECT CHOICE TRAVEL
2TA4612	CHENG	RINGO WAN WAH	HARVEST TRAVEL SERVICES

2TA004142	CHIEM	KIM	LUCKY INTERNATIONAL TRAVEL SERVICE
2TA5431	CHINA BESTOURS (AUST) PTY LTD		CHINA BESTOURS
2TA5176	CHINA SOUTHERN AIRLINES CO LTD		CHINA SOUTHERN AIRLINES
2TA001849	CHINA TRAVEL SERVICE (AUSTRALIA) PTY LTD		CTS INTERNATIONAL TRADING COMPANY
2TA4391	CHOI	SEOUNG HYUN	CHINA VACATIONS
2TA000368	CHUNG PAK TRAVEL PTY LTD		K.O.D./ PALM TOURS
2TA5420	CIRCOSTA	ANGELA GIOCONDA	CHUNG PAK TRAVEL
			TRAVELSCENE PLUMPTON
2TA000637	CIRCUIT TRAVEL PTY LTD		
2TA000457	CIT AUSTRALIA PTY LTD		CIT WORLD TRAVEL GROUP
2TA4600	CITY CORPORATE TRAVEL PTY LTD		
2TA4820	CLAITYRE PTY LTD		VAUCLUSE TRAVEL
2TA001245	CLAPOUDIS	EVA	FIVE DOCK TRAVEL AGENCY
2TA5299	CLARK	DIANA ST JOHN	THE ROCKS TRAVEL
2TA4996	CLASSIC ORIENTAL TOURS PTY LTD		
2TA000612	CLUB MEDITERRANEE (AUSTRALIA) PTY LTD		
2TA004162	COASTAL TRAVEL PTY LTD		HARVEY WORLD TRAVEL (BATEMANS BAY)
2TA001764	COASTLINE TRAVEL PTY LTD		
2TA003123	COBAR TRAVEL PTY LTD		
2TA5247	COFFS AVIATION & TRAVEL SERVICES PTY LTD		
2TA003452	COHEN	FAY CHRISTINE	TRAVEL PHASE
2TA4572	COLYER	BRIAN JAMES	IRIS TOURS
2TA4573	COLYER	VALENTINA WENDY	IRIS TOURS
2TA4811	COMEALONG TOURS PTY LTD		
2TA001804	COMPLETE TRAVEL SERVICES PTY LTD		TRAVELSCENE ON CLARENCE
2TA4435	COMPSON	LESLIE JAMES	THRIFTY TRAVEL
2TA002558	CONCORDE INTERNATIONAL TRAVEL PTY LTD		CONCORDE HOLIDAYS
			AIR TICKETS SYDNEY
			NATIONAL AIR TICKETS
			TRAVEL INDOCHINA
			VIETNAM HOLIDAYS
			ALIA R J
			CONCORDE SMART TRAVEL
			RAIL TICKETS
			SKYWAYS AVIATION SERVICES
			SMART MONEY
			SMART TRAVEL SOLUTIONS
			NEWMANS HOLIDAYS
2TA5152	CONRAN ENTERPRISES PTY LTD		
2TA5357	CONSOLIDATED TRAVEL PTY LTD		
2TA001868	CONTIKI HOLIDAYS (AUSTRALIA) PTY LTD		
2TA001472	CONTIKI TRAVEL (AUSTRALIA) PTY LTD		
2TA003506	COOK	JILL ELIZABETH	TORII TOURS
			AOM HOLIDAYS
			ANCHOR TRAVEL
2TA002822	COOMA WORLD TRAVEL PTY LTD		HARVEY WORLD TRAVEL (COOMA)
2TA5306	COOPER	FIONA MARY	HARVEY WORLD TRAVEL ALBURY
2TA4241	CORAL SEAS TRAVEL PTY LTD		SOUTH PACIFIC ADVENTURES
2TA000862	CORBY	ROSS ALLAN	CORBY'S BUS LINES
			CORBY'S COACHES
2TA002233	CORBY	GWENNETH LUCY	CORBY'S BUS LINES
			CORBY'S COACHES
2TA003248	CORPORATE CONFERENCE INTERNATIONAL PTY LTD		
2TA5569	CORPORATE TRAVEL HEADQUARTERS PTY LTD		
2TA5518	CORPORATE TRAVEL MANAGEMENT GROUP PTY LTD		CORPORATE TRAVEL MANAGEMENT
2TA5316	CORRIMAL TRAVEL PTY LTD		TRAVELSCENE AT CORRIMAL TRAVEL
2TA4699	CORTRAVEL PTY LTD		CRUISE NOW
2TA5542	COSTA TRAVEL PTY LTD		
2TA5444	CRAIG	VIVIENNE CHERYL	VIV'S TRAVEL BUG
2TA001140	CRAMPTON INVESTMENTS PTY LTD		TRAVELSCENE WAGGA WAGGA
2TA5376	CREATION ENTERPRISES &		

2TA003878	DEVELOPMENTS PTY LTD CREATIVE CRUISING GROUP PTY LTD		CREATIVE CRUISING
2TA002632	CREATIVE TOURS PTY LTD		CREATIVE HOLIDAYS CREATIVE VACATIONS AUSTRALIA CREATIVE CREDITS CRONULLA TRAVEL THE AUSTRALIAN FARMERS TRAVEL SERVICE RESPONSIBLE TRAVEL LISMORE TRANSIT CENTRE HARVEY WORLD TRAVEL (NORTH RICHMOND) CHATOURS
2TA4901	CRONULLA TRAVEL PTY LTD		
2TA003038	CROSBY RURAL AND TRAVEL PTY LTD		
2TA5052	CROSS	GREGORY JOHN	
2TA003202	CROWE	FRANCIS OTHO	
2TA001248	CRUISE & COACH CORPORATION PTY LTD		
2TA5125	CRYSTAL TOURS PTY LTD		SOUTHVINA TRAVEL & TOURS TRAVELWORLD BEGA
2TA4975	CRYWANE PTY LTD	PETER ERIC	TRAVELSCENE ULLADULLA TRAVELSCENE BATEMANS BAY TRAVELSCENE ULLADULLA
2TA003916	CULHAM		
2TA4762	CULHAM	PATRICIA KATHLEEN	TRAVELSCENE BATEMANS BAY
2TA4781	CUNARD LINE LIMITED		
2TA5539	CUY	CHERYL LEE	JETSET BROKEN HILL
2TA5540	CUY	WINCEN JOHN	JETSET BROKEN HILL CARLSON WAGONLIT TRAVEL CYC SERVICES
2TA4348	CW TRAVEL AUSTRALIA PTY LTD		
2TA003801	CYC TRAVEL SERVICES PTY LTD		
2TA001381	CZESLOTUR AIR SERVICES PTY LTD		
2TA4246	D & A ORCHARD INVESTMENTS PTY LTD		IT'S EASY TOURS
2TA5159	D M BELIN DEVELOPMENTS PTY LTD		VALUE INTERNATIONAL TRAVEL
2TA002903	D Q INTERNATIONAL TRAVEL SERVICE PTY LTD		
2TA4487	D'ALESSANDRO	JULIANNE	J D'S GLOBAL TRAVEL DAEHO TRAVEL AGENCY CLASSIC COACHES PRESTIGE WORLD TRAVEL INISHFREE TRAVEL F.O.D. TRAVEL/ FRIENDS OF DOROTHY TRAVEL LOIS GUBBAY TRAVEL TRAVELWORLD NEWCASTLE TRAVELWORLD BELMONT TRAVELWORLD CHARLESTOWN SQUARE TRAVELWORLD GARDEN CITY KOTARA TRAVELWORLD TORONTO TRAVELWORLD GLENDALE JETSET RAYMOND TERRACE TRAVELWORLD CESSNOCK TRAVELSCENE AT GUIDEPOST TRAVELSCENE AT GUIDEPOST HARVEY WORLD TRAVEL (WYOMING) PROFI TOURS GERMAN TRADE FAIRS TRAVEL PROFI TRAVEL HARVEY WORLD TRAVEL(BLACKTOWN)
2TA003713	DAEHO PTY LTD		
2TA5350	DAINBAR PTY LTD		
2TA4782	DALEN FINANCE PTY LTD		
2TA4227	DALY	TRISHA	
2TA4536	DANADINA PTY LTD		
2TA4986	DANBAR (NSW) PTY LTD		
2TA001595	DANIEL	ROBERT ARTHUR	
2TA002263	DANIEL	PAMELA JOYE	
2TA5342	DANLIE PTY LTD		
2TA002545	DANPIT PTY LTD		
2TA5253	DAWNEW PTY LTD		
2TA003162	DAYSTAR TRAVEL & TOURS PTY LTD		
2TA4647	DE STIGTER	JAMES	NEW ZEALAND LEISURE TOURS
2TA001909	DELIGHT TRAVEL AGENCY PTY LTD		
2TA4571	DELMEGE	MAXWELL PHILIP	JETSET MONA VALE KERRY PHILLIP'S GREAT EVENTS TRAVELLERS ACCOMMODATION SERVICE HARVEY WORLD TRAVEL (FORBES)
2TA001864	DELTROW PTY LTD		
2TA5181	DENNIS	SANDRA ELIZABETH	
2TA002765	DESEDU PTY LTD		
2TA5073	DESTINATION PACIFIC AUSTRALIA PTY LTD		
2TA000206	DEUTSCHE LUFTHANSA AKTIENGESELLSCHAFT		
2TA003084	DEVULA PTY LTD		HARVEY WORLD TRAVEL

2TA5468	DHARMA WORLD PTY LTD		(GRIFFITH)
2TA4954	DI MATTEO	MARYANNE	ADVENTURE TRAVEL BUGS
2TA003486	DIAL-A-COACH GROUP PTY LTD		COMPLETE HOLIDAY SOLUTIONS
2TA000284	DIAMOND TOURS PTY LTD		BACKPACKERS TRAVEL CENTRE
2TA4433	DIGITAL TRAVEL (SYDNEY) PTY LTD		
2TA003432	DIRECT FLIGHTS INTERNATIONAL PTY LTD		
2TA4436	DIRECT LINK TRAVEL PTY LTD		
2TA5359	DIRECT-HOLIDAYS AUSTRALIA PTY LTD		
2TA5293	DISCOUNT FLIGHT WAREHOUSE PTY LTD		TRAVELSCENE BLACKTOWN
2TA5183	DISCOVER THE WORLD MARKETING TRAVEL PTY LTD		
2TA001284	DISCOVERY TRAVEL CENTRE PTY LTD		CRUISECO CAMMERAY CRUISE CENTRE
2TA4388	DIXON TRAVEL & TOUR PTY LTD		
2TA5329	DOCKWISE AUSTRALIA PTY LTD		NEW WAVE TRAVEL
2TA001467	DOMESTIC & INTERNATIONAL TOUR BROKERS PTY LTD		FORGE TRAVEL
2TA002626	DONCROW PTY LTD		JETSET TRAVEL BYRON BAY BYRON BUS & COACH TRANSIT AND TRAVEL CENTRE BYRON BUS & BACK PACKER CENTRE JETSET TRAVEL BYRON BAY BYRON BUS & COACH TRANSIT AND TRAVEL CENTRE BYRON BUS & BACK PACKER CENTRE BYRON OZ WIDE TRAVEL FENGHUANG TRAVEL CRUISESCENE HARVEY WORLD TRAVE (INGLEBURN) HARVEY WORLD TRAVEL (GREENHILLS) JETAWAY TRAVEL
2TA5492	DONGYU INTERNATIONAL PTY LTD		
2TA002764	DONNA BARLOW TRAVEL PTY LTD		
2TA002678	DONNETT PTY LTD		
2TA004184	DOUBTFIRE PTY LTD		
2TA003588	DOUGLAS	PETER FREDERICK MOIRA	JETAWAY TRAVEL
2TA003589	DOUGLAS		JETAWAY TRAVEL
2TA4475	DOWNUNDER DESTINATION HOLDINGS PTY LTD		
2TA4831	DOWNUNDER DESTINATION SERVICES PTY LTD		
2TA5535	DOWSETT	IRENE	YOUNG TRAVEL
2TA5532	DOWSETT	FRANCIS IRWIN	YOUNG TRAVEL
2TA5338	DREAM TRAVEL CENTRE PTY LTD		TRAVELSCENE AT DREAM TRAVEL CENTRE TRAVELABOUT TRAVELABOUT AT RYDE- EASTWOOD TRAVELABOUT AT RYDE- EASTWOOD TRAVELAND GYMEA
2TA001724	DRINDOE PTY LTD		
2TA5224	DRINDOS PTY LTD		
2TA002841	DRIVE AWAY HOLIDAYS PTY LTD		
2TA5523	DRIVER GROUP PTY LTD		
2TA5346	DUAR	FAHMI	VISITORS SERVICES WAFI TRAVEL AGENCY
2TA002900	DURHAM	HILARY GORDON	DURHAMS COACHES
2TA5520	DUROVIC	JULIE	ENDLESS TRAVEL
2TA002596	DYLALINE PTY LTD		NOVA TRAVEL
2TA002947	E & L INTERNATIONAL PTY LTD		CHILE TOUR C T T WORLD TRAVEL TRAVELSCENE FAIRFIELD HARVEY WORLD TRAVEL (EASTWOOD) ANDY'S WORLD TRAVEL
2TA4814	E A & D K PTY LTD		
2TA4826	EASTWOOD TRAVEL CENTRE PTY LTD		
2TA5144	EASY GROUP AUSTRALIA PTY LTD		
2TA002746	EASY TRAVEL PTY LTD		
2TA5076	ECRUIRING PTY LTD		CRUISE AGENTS ECRUIRING4KIDZ.COM.AU SCENIC HORIZON TOURS SCENIC HORIZON TOURS
2TA5190	EDDY	DARREL JOHN	
2TA5191	EDDY	KERRIE LYNETTE	
2TA5415	EDWARDS TOURS PTY LTD		
2TA001131	EL SADIK	MOHAMAD	M ELSADIK ORIENT TRAVEL CENTRE

2TA5288	ELEGANT TRAVEL PTY LTD		
2TA4564	ELITE WORLD TRAVEL PTY LTD		
2TA5337	ELJAY TRAVEL PTY LTD		TRAVELEADERS TUMUT
2TA4834	ELJOHN NEW SOUTH WALES PTY LTD		HARVEY WORLD TRAVEL CIRCULAR QUAY HARVEY WOLD TRAVEL (WARRAWONG)
2TA4497	ENCORE TOURS PTY LTD		
2TA4444	ENGAUSCAN PTY LTD		TOUR MARVEL
2TA4496	ENSIGN MARINE SERVICES PTY LTD		TRAVELSCENE TWEED VALLEY
2TA001228	EPCOB PTY LTD		NEW ENGLAND TRAVEL CENTRE
2TA5487	EQUITY CONSULTING SERVICES PTY LTD		EQUITY TRAVEL
2TA002609	EST SKI TOURS PTY LTD		ESTOURS TRAVEL
2TA5491	EUROPE TRAVEL CENTRE PTY LTD		
2TA002714	EVANS	JOHN WAYNE	SNOWLINER TRAVEL
2TA002715	EVANS	PETER JOHN	SNOWLINER TRAVEL
2TA002716	EVANS	MYRTLE MAY	SNOWLINER TRAVEL
2TA002717	EVANS	PETER ROBERT	SNOWLINER TRAVEL
2TA5553	EVENTSCAPE PTY LTD		
2TA4746	EVER SUN TRAVEL PTY LTD		EVER SUN TOURS & TRAVEL EVERSUN HOLIDAYS EVERWIN TRAVEL
2TA5545	EVERWIN PTY LTD		
2TA001719	EVERYTHING TRAVEL PTY LTD		
2TA5233	EXPANDING HORIZONS (AUST) PTY LTD		POTTER TRAVEL
2TA5260	EXPERIENCE SPORT! PTY LTD		MID CITY TRAVEL
2TA001237	EXPRESS TRAVEL PTY LTD		
2TA5409	EXPRESSLINK HOLDINGS PTY LTD		EXPRESS TRAVELINK
2TA5298	EXTREME TRAVEL PTY LTD		
2TA5205	FAR EAST SERVICES PTY LTD		VIEN DONG TOURIST SERVICE
2TA000117	FAR EAST TRAVEL CENTRE PTY LTD		FETCO TOURS
2TA002522	FASORI PTY LTD		ALLIED-WAH MIN TRAVEL ALLIED WAH MIN TRAVEL - BANKSTOWN TRAVELSCENE ULTIMO
2TA003131	FASTBOOK HOLIDAYS PTY LTD		
2TA002702	FEARNES TOURS PTY LTD		
2TA4425	FELICE TRAVEL PTY LTD		PENDLE HILL TRAVEL PISANI TRAVEL MALTA TRAVEL
2TA4777	FELIX TRAVEL PTY LTD		
2TA001616	FELSTOP PTY LTD		HARVEY WORLD TRAVEL (COWRA) MEDITERRANEAN HOLIDAYS & TOURS
2TA4879	FICHERA	MARIA DOMENICA (DONNA)	HARVEY WORLD TRAVEL - WETHERILL PARK
2TA4880	FICHERA	JOHN ANDREW	HARVEY WORLD TRAVEL - WETHERILL PARK GRANGE TRAVEL
2TA4506	FINEFLEX PTY LTD		
2TA4303	FINESSE SOUTH PACIFIC TRAVEL PTY LTD		
2TA4449	FIRST BARACUDA PTY LTD		INCENTIVE HOUSE TRAVEL
2TA4945	FIRST CHOICE TRAVEL PTY LTD		FIRST CHOICE TRAVEL FIRST CHOICE TRAVEL HOLIDAY COAST FIRST CHOICE TRAVEL
2TA004074	FIU	TELESIA	SAMOAN TRAVEL AGENCY
2TA004188	FLAIRVIEW PTY LTD		
2TA002719	FLIGHT CENTRE LTD		FLIGHT CENTRE FLIGHT CENTRE FLIGHT CENTRE CORPORATE TRAVELLER FLIGHT CENTRE CORPORATE TRAVELLER FLIGHT CENTRE ESCAPE TRAVEL FLIGHT CENTRE CORPORATE TRAVELLER FLIGHT CENTRE CORPORATE TRAVELLER FLIGHT CENTRE CORPORATE TRAVELLER FLIGHT CENTRE ESCAPE TRAVEL LOW & JAMES TRAVEL ASSOCIATES FLIGHT CENTRE

			STUDENT FLIGHTS FLIGHT CENTRE FLIGHTCENTRE.COM ESCAPE TRAVEL FLIGHT CENTRE CORPORATE TRAVELLER FLIGHT CENTRE STUDENT FLIGHTS FLIGHT CENTRE ESCAPE TRAVEL FLIGHT CENTRE ESCAPE TRAVEL FLIGHT CENTRE NSW CAMPUS TRAVEL PETERSON & TURNER TRAVEL ASSOCIATES FLIGHT CENTRE ESCAPE TRAVEL VFR FLIGHTS FLIGHT CENTRE CRUISEABOUT TURRAMURRA TRAVEL ASSOCIATES FLIGHT CENTRE STUDENT FLIGHTS FLIGHT CENTRE STUDENT FLIGHTS FLIGHT CENTRE AUSTRALIA NEW ZEALAND TRAVEL MARKETING TRAVELOGIC
2TA001587	FLIGHT DECK (AUST) PTY LTD		
2TA003512	FLORON NOMINEES PTY LTD		
2TA5279	FOCUS TOURS AUSTRALIA PTY LTD		
2TA004052	FORMTINE PTY LTD		
2TA000551	FOTI	SALVATORE	
2TA002216	FOTI	VINCENZO	
2TA4340	FRANCIS TRAVEL REPRESENTATION PTY LTD		
2TA003698	FRASER'S COACHES DUBBO PTY LTD		
2TA5257	FRATE	LUANA KELLY	
2TA003754	FREQUENT FLYERS PTY LTD		SYDNEY BUSINESS TRAVEL S B T BUSINESS TRAVEL SOLUTIONS HARVEY WORLD TRAVEL- LITHGOW D-TRAVEL
2TA4394	FRIDLAND TRAVEL PTY LTD		
2TA5281	FRIENDSHIPXCHANGE NETWORK PTY LTD		
2TA5324	FRINGE OF THE DESERT TOURS PTY LTD		
2TA001297	FUCHS	HELEN MARY	
2TA5164	FUSSELL	BRADLEY STUART	CHESSE TRAVEL SERVICE WANDERERS AUSTRALIA WANDERERS AUSTRALIA TRAVEL MAESTRO (INBOUND) SNOWY MOUNTAINS RESERVATION CENTRE
2TA5165	FUSSELL	KYLIE LOUISE	
2TA5000	FUTURE TRAVEL PTY LTD		
2TA004157	FYNKIT PTY LTD		
2TA003440	G & J INTERNATIONAL TRAVEL PTY LTD		
2TA5107	G J TRAVEL PTY LTD		BEST OF SOUTH AMERICA BEST OF THE OUTBACK
2TA003709	GABRIELLE	MILAD (MARK)	
2TA003710	GABRIELLE	CHAKIB CARLO	
2TA000944	GALACTICA TOURS PTY LTD		SUMMERLAND TRAVEL LISMORE TRAVELSCENE SUMMERLAND TRAVEL
2TA003998	GALAXY WORLD TRAVEL PTY LTD		
2TA003664	GARDENFIELD PTY LTD		JETOVER TOURS
2TA001441	GARUDA ORIENT HOLIDAYS PTY LTD		
2TA000888	GATEWAY TRAVEL PTY LTD		GATEWAY TOURS
2TA5143	GEBRAEL	SONIA MARY	TRAVEL TIME
2TA4476	GEГУ HOLDINGS PTY LTD		TRAVELWORLD BONNYRIGG
2TA001151	GEM EZY FLIGHTS PTY LTD		GEM EZY FLIGHTS
2TA4364	GEMTRIP PTY LTD		TRAVELAND BATHURST TRAVELSCENE BATHURST TRAVELLA TRAVEL SYDNEY LINK TRAVEL CENTRE
2TA003533	GEMZEAL PTY LTD		
2TA4767	GENDY	ADEL	

2TA001139	GENERAL SALES AGENTS INTERNATIONAL PTY LTD		GSA SKY AIR SERVICES (NSW)
2TA001930	GENERAL TRAVEL GROUP PTY LTD		WORLD INTERLINE TOURS GENERAL TRAVEL AUSTRALIA THE CONGRESS TRAVEL OFFICE EASYWAY HOLIDAYS TRAVELWORLD CROWS NEST TRAVELWORLD HORNSBY GENTRY WORLD TRAVEL MEGA TRAVEL MEGA TRAVEL HIDEAWAY HOLIDAYS
2TA000868	GENTRY TRAVEL PTY LTD		
2TA4759	GEORGAKOPOULOS	AGATHI	
2TA4760	GEORGAKOPOULOS	PETER	
2TA001352	GEORGE COPELAND HOLDINGS PTY LTD		
2TA003552	GET SET TRAVEL PTY LTD		FRENCH TRAVEL CONNECTION INTERNATIONAL TRAVEL CONNECTION AEGEANTOURS TRAVEL WITH ME
2TA003715	GIANAKOULI	SYLVIA	
2TA5377	GILLIES	KERRI ANN	
2TA003403	GILPIN TRAVEL MANAGEMENT PTY LTD		
2TA4355	GINGA EXPRESS TRAVEL SERVICE PTY LTD		
2TA4249	GITANI TRAVEL AGENCY PTY LTD		
2TA4817	GLADES TRAVEL SERVICE PTY LTD		
2TA001511	GLEN TRAVEL SERVICE PTY LTD		TRAVELSCENE BELROSE
2TA000938	GLENQUARIE TRAVEL PTY LTD		
2TA003438	GLENSONE PTY LTD		FOUR SEASONS HOLIDAYS TRAVEL CARIBBEAN BOUND MARCO POLO TRAVEL CARIBBEAN HOLIDAYS CUBA HOLIDAYS GLOBAL BOUND HERITAGE DESTINATIONS
2TA4916	GLOBAL BOUND PTY LTD		
2TA002597	GLOBAL EXPRESS PTY LTD		
2TA5294	GLOBAL TRAVEL ENTERPRISES PTY LTD		TRAVEL DIRECT OF KINGSCLIFF
2TA5363	GLOBAL TRAVEL SPECIALISTS PTY LTD		COSMOS HOTELS ONLINE EXCITE HOLIDAYS TRAVELSCENE HAYMARKET
2TA5560	GLOBAL TROTTERS PTY LTD		
2TA5358	GO TRAVEL GROUP PTY LTD		
2TA5046	GO TRAVELING PTY LTD		
2TA001171	GOBRAN	WAFIK	AIRFARE.COM.AU TWIN WINGS AIR TRAVEL TWIN WINGS TRAVEL ATKING MEDINA TOURS & TRAVEL (HAJJ & UMROH PLUS)
2TA001505	GOLD AIR TRAVEL (NSW) PTY LTD		
2TA4651	GOLD MEDIA PRODUCTIONS PTY LTD		AERO WORLD SOLUTIONS
2TA003926	GOLDEN BOW PTY LTD		DWITOUR AUSTRALIA
2TA5071	GOLDEN DRAGON TRAVEL PTY LTD		
2TA4815	GOLDEN GLOBAL INTERNATIONAL TRAVEL PTY LTD		
2TA002770	GOLDEN MANLY MANAGEMENT SERVICES PTY LTD		FANTASTIC AUSSIE TOURS TRAVELWORLD SPRINGWOOD
2TA5141	GOLDEN MILES TRAVEL & TOURS INTERNATIONAL PTY LTD		
2TA5282	GOLDEN TRAVEL AGENT PTY LTD		
2TA5093	GOLDEN WATTLE TRAVEL SERVICES PTY LTD		
2TA003840	GOLDEN WORLD TRAVEL PTY LTD		
2TA5496	GOLDMAN TRAVEL CORPORATION PTY LTD		
2TA5598	GOLF TRAVEL HEADQUARTERS PTY LTD		
2TA5194	GOODES' TRAVEL PTY LTD		HARVEY WORLD TRAVEL (TUMUT)
2TA003737	GOODMAN	ROSS MAXWELL	HARVEY WORLD TRAVEL (GORDON) HARVEY WORLD TRAVEL (ST IVES) TRAVELSCENE KEMPSEY GOSFORD TRAVEL CENTRE (RETAIL)
2TA5453	GORMAN	SUSAN JOY	
2TA000812	GOSFORD TRAVEL CENTRE PTY LTD		
2TA5263	GOULBURN TRAVEL PTY LTD		
2TA003022	GOWAY TRAVEL PTY LTD		AUSTRALIAN TRAVEL &

			INFORMATION CENTRE PACESETTER TRAVEL
2TA5410	GRACE EDUCATIONAL SERVICES INTERNATIONAL PTY LTD		
2TA5322	GRADELL QLD PTY LTD		COOL TRAVEL
2TA5243	GRAND CIRCLE AUSTRALIA PTY LTD		HARVEY WORLD TRAVEL (MERRYLANDS)
2TA5215	GRAND TOURING INTERNATIONAL PTY LTD		GTI WORLD GTI SPORTS
2TA001779	GRANNY MAYS TRAVEL PTY LTD		
2TA004137	GRANTHAM-SMITH	CLAIRE MARIE	HARVEY WORLD TRAVEL (KYOOGLE)
2TA4626	GRAY	IAN ROBERT	WINGHAM WORLDWIDE TRAVEL
2TA4627	GRAY	PENELOPE JOY	WINGHAM WORLDWIDE TRAVEL
2TA4738	GRAY	RUSSELL JAMES	GRAYS TOURS NEWCASTLE
2TA4739	GRAY	KRISTINE ADELL	GRAYS TOURS NEWCASTLE
2TA5227	GREAT AIRBORNE PTY LTD		GREAT CONNECTION TOURS & TRAVEL
2TA5187	GREAT AUSTRALIAN TOURS PTY LTD		DISCOVERY AIR TOURS
2TA5340	GREAT SOUTHERN LAND TRAVEL SERVICES PTY LTD		TRAVELSCENE HORSLEY PARK
2TA5310	GREAT SOUTHERN RAILWAY TRAVEL PTY LTD		
2TA5544	GREAT TREND MANAGEMENT PTY LTD		G T I M
2TA5275	GREAT WALL TRAVEL SERVICE PTY LTD		
2TA5411	GREECE & MEDITERRANEAN TRAVEL CENTRE PTY LTD		
2TA001170	GREEN TRAVEL SERVICE PTY LTD		ARTARMON TRAVEL
2TA4912	GREENBERG	DAVID NEAL	ALL AUSSIE TRAVELERS
2TA5588	GREENTEES MARKETING PTY LTD		EZY TRAVEL
2TA003591	GRIFFIN	JEFFREY KENNETH	DIAL-A-HOLIDAY WOY WOY
2TA003593	GRIFFIN	JULIE	DIAL-A-HOLIDAY WOY WOY
2TA4839	GROUP EVENT TRAVEL SYDNEY PTY LTD		SIX STAR CRUISES
2TA4495	GROUP EVENTS PTY LTD		GROUPS R US EDUCATION ACTIVE TOURS NEW ZEALAND GROUP TOUR SPECIALISTS
2TA003040	GSM AUSTRALIA PTY LTD		
2TA4749	GTA AUSTRALASIA PTY LTD		
2TA001347	GULLIVER'S TRAVELS PTY LTD		
2TA001303	GULLIVERS SPORT TRAVEL PTY LTD		GULLIVERS SPORT & MUSIC TRAVEL
2TA003283	GUNDAGAI SHIRE COUNCIL		
2TA003447	GURUTRAVEL INTERNATIONAL PTY LTD		
2TA5355	GUZZUNI PTY LTD		VILLAGE TRAVEL OR ST. IVES VILLAGE TRAVEL
2TA002544	H I N TRAVEL PTY LTD		TRAVELSCENE WOLLONGONG AT INTERNET TRAVEL
2TA4672	H I S AUSTRALIA PTY LTD		
2TA4614	H L L INTERNATIONAL PTY LTD		FIRST & BEST TRAVEL
2TA5455	HACOBIAN	SHAKEH JACKIE	TRAVEL CAFE LANE COVE
2TA5456	HACOBIAN	HARMICK	TRAVEL CAFE LANE COVE
2TA5289	HALE	JANELLE KAYE	NORTH COAST TRAVEL
2TA5290	HALE	ALAN JOHN	NORTH COAST TRAVEL
2TA003454	HALEY	DAVID JOHN	
2TA002529	HAMERLINE PTY LTD		HARVEY WORLD TRAVEL CROWS NEST
2TA5104	HAMILTON ISLAND TRAVEL PTY LTD		
2TA4362	HAMMOUD	MAHMOUD	UNITED WORLD TRAVEL EGYPT BY NILE TOURS
2TA5554	HANA TOUR AUSTRALIA PTY LTD		
2TA5174	HANCOCK EVENTS INTERNATIONAL PTY LTD		HANCOCK CORPORATE TRAVEL
2TA003567	HANNAFORDS AUSTRALIAN TOURS PTY LTD		
2TA001129	HANS H KRISTENSEN TRAVEL PTY LTD		HHK TRAVEL
2TA002726	HANSU PTY LTD		EVENT MANAGEMENT & TRAVEL

2TA4713	HARBOUR CITY INTERNATIONAL PTY LTD		
2TA5193	HARKHAM HOLDINGS PTY LTD		NAGI TRAVEL INTERNATIONAL
2TA004111	HARRIS TRAVEL PTY LTD		
2TA001236	HARRIS TRAVEL SERVICE PTY LTD		HARVEY WORLD TRAVEL (PARKES)
2TA5210	HART	JONGKOLNEE	CHARMING TOURS
2TA003632	HARVEST AUSTRALIA PTY LTD		HARVEST PILGRIMAGES
2TA4657	HARVESTMAN ENTERPRISE PTY LTD		HARVEST YOUTH TOURS
2TA004072	HARVEY HOLIDAYS PTY LTD		VARIETY TRAVEL
2TA003986	HAU	THI MY NGOC	ESCAPE HOLIDAYS NSW
2TA5302	HAWKES	JILL ELIZABETH	HARVEY'S CHOICE HOLIDAYS
2TA003687	HAWTON	PETER JOHN	CITY-LINK TRAVEL
2TA4999	HEBANI INTERNATIONAL PTY LTD		KIAMA TOURING COMPANY
2TA4709	HEDLEY TRAVEL PTY LTD		HARVEY WORLD TRAVEL CHULLORA
			EGYPT RESERVATION CENTRE
			AFRICA TRAVEL COMPANY
			WORLDWIDE ADVENTURE TRAVEL
			THE ADVENTURE SPECIALISTS
			PANORAMA TOURS
			FREELINE INDONESIA SURF ADVENTURES
			GO LATIN AMERICA
2TA5474	HENDERSON SALCEDO	DESLIE GAI	SUMMERLAND TRAVEL
2TA003499	HERON AIRLINES TRAVEL PTY LTD		MERIMBULA
2TA001496	HIFURE PTY LTD		CARINGBAH TRAVEL SERVICE
2TA003549	HIGH RANK TRAVEL PTY LTD		TRAVELSCENE AT HILLS TRAVEL CENTRE
2TA000832	HIGHFIELD ENTERPRISES PTY LTD		ST MARYS TRAVEL
2TA5331	HIGHFLI PTY LTD		TRAVELWORLD ST MARY'S
2TA5158	HILLS TRAVEL CENTRE PTY LTD		TENZING'S INTERNATIONAL STUDY TOURS
2TA001600	HILTCAN PTY LTD		HIMALAYAN TRAVEL CENTRE
2TA4690	HIMALAYAN TRAVEL CENTRE (AUST) PTY LTD		TRAVELWORLD- NORTH SYDNEY
2TA004084	HINTERE PTY LTD		TRAVEL ADVANTAGE MONA VALE
2TA5498	HOBSON & SPIGHT PTY LTD		PTC EVENTS
2TA5291	HOLIDAY EDGE PTY LTD		NATIONAL WORLD TRAVEL- WOLLONGONG
2TA4327	HOLIDAY TOURS WOLLONGONG PTY LTD		TRAVELWORLD WOLLONGONG
2TA4251	HOLIDAY-KING TRAVEL PTY LTD		PHOENIX TRAVEL
2TA5229	HOLMES CONSULTING PTY LTD		
2TA003205	HOMA TRAVEL PTY LTD		HONEY TRAVEL & TOURS AGENCY
2TA5023	HONEW TOURS PTY LTD		
2TA003404	HONEY TRADING PTY LTD		OPAL TRAVEL
2TA4995	HONEYMOON WORLDWIDE HOLIDAYS PTY LTD		
2TA004000	HONLINK PTY LTD		HARVEY WORLD TRAVEL (HORNSBY)
2TA5440	HORIZON SPORTING EVENTS PTY LTD		HOWARD'S COACHES
2TA003812	HORNSBY TRAVEL PTY LTD		
2TA003516	HOWARD	ALPHONSUS ANDREW	HOWARD'S COACHES
2TA003517	HOWARD	MICHAEL ANDREW	HOWARD'S COACHES
2TA003518	HOWARD	KATHLEEN	HOWARD'S COACHES
2TA003519	HOWARD	MARGARET	HOWARD'S COACHES
2TA003346	HUANG	ANTHONY JOSEPH	VICTORIA TELE WORLD TRAVEL
2TA002936	HUMAN MOTIVATION PTY LTD	YAO HUNG	
2TA4526	I S B H PTY LTD		RUSSIA AND BEYOND
2TA5265	IAN SPIGHT PTY LTD		RENAISSANCE TOURS
			HARVEY WORLD TRAVEL (BROOKVALE)
			TRAVEL ADVANTAGE
			WOLLONGONG
			TRAVELSCENE MONA VALE
2TA4938	ICET TRAVEL PTY LTD		
2TA000984	ID SOUTH PACIFIC PTY LTD		IMAGINE TRAVEL
2TA001709	ILLAWARRA TRAVEL PTY LTD		HARVEY WORLD TRAVEL -
2TA000806	IMAGINE TRAVEL PTY LTD		

2TA003070	IMMANUEL C T T PTY LTD		SHELLHARBOUR SQUARE IMMANUEL TRAVEL
2TA4485	INCENTIVE TRAVEL INTERNATIONAL PTY LTD		
2TA4696	INDEPENDENT TRAVEL ADVENTURE PTY LTD		KUMUKA EXPEDITIONS
2TA4868	INFO TRAVEL & ACCOMMODATION PTY LTD		
2TA001564	INSIGHT VACATIONS PTY LTD		
2TA5334	INTABA TRAVEL MANAGEMENT PTY LTD		
2TA003603	INTEGRA INTERNATIONAL RESERVATIONS PTY LTD		
2TA5308	INTEGRATED TRAVEL SERVICES PTY LTD		
2TA4638	INTELETRAVEL PTY LTD		ALTITUDE TRAVEL
2TA001538	INTERCONTINENTAL TRAVEL PTY LTD		
2TA5558	INTERCORP TRAVEL PTY LTD		HARVEY WORLD TRAVEL (HURSTVILLE) HARVEY WORLD TRAVEL (BANKSTOWN) INTERTRAVEL LINDFIELD TRAVELSCENE AT INTERTRAVEL LINDFIELD
2TA003728	INTERHOLD PTY LTD		
2TA003391	INTERMEDIA TRAVEL CONSULTANTS (NSW) PTY LTD		
2TA5573	INTERNATIONAL CONFERENCE & TRAVEL PTY LTD		
2TA4560	INTERNATIONAL CONFERENCE MANAGEMENT PTY LTD		COMPLETE CONFERENCE MANAGEMENT & TRAVEL SYDNEY EXPRESS TRAVCOA RHYTHM EXPRESS TRAVEL VISITFRANCE.COM.AU SYNERGI GLOBAL TRAVEL UNITOURS WORLD TRAVEL SYDNEY EXPRESS TRAVEL EXPRESS EVENTS CLIQBOOK OUTTASK TRAVEL VOGUE SYDNEY EXPRESS INTERNATIONAL SPORTS TOURS IST TRAVEL GLOBAL FORUMS FLIGHT POINT WALLACE ARNOLD HOLIDAYS OPEN ROAD HOLIDAYS
2TA000566	INTERNATIONAL EXPRESS PTY LTD		
2TA4426	INTERNATIONAL SPORTS TOURS PTY LTD		
2TA003637	INTERNATIONAL TRAVEL ASSOCIATES PTY LTD		
2TA5378	INTERNATIONAL TRAVEL CENTRE PTY LTD		
2TA5480	INTERPAC INTERNATIONAL PTY LTD		AIMHIGH TOURS
2TA003001	INVERELL BUS SERVICE PTY LTD		
2TA4609	IRISHAM PTY LTD		CRUISE REPS
2TA4490	ISAAC	EPHRAIM NIRDOSH	BALLINA TRAVEL VALUE
2TA001556	ISIROO PTY LTD		TRAVELSCENE DENILQUIN TQ3 TRAVEL SOLUTIONS TQ3 TQ3 TQ3 TRAVEL SOLUTIONS JTRAVEL
2TA002547	ITG PTY LTD		
2TA5082	J B E HOLDINGS PTY LTD		
2TA003952	J C B INTERNATIONAL (OCEANIA) PTY LTD		
2TA5463	J TOURS PTY LTD		
2TA5389	J V L TRAVEL PTY LTD		
2TA4731	J V M TRAVEL PTY LTD		JETSET TRAVEL ORANGE
2TA5572	JABER	CLAUDINE HABIB	SWAN TRAVEL
2TA002842	JABIR		
2TA5102	JADE TRAVEL PTY LTD		HARVEY WORLD TRAVEL (TERRIGAL)
2TA003444	JADELEN PTY LTD		
2TA5126	JAEPOR PTY LTD		
2TA001551	JAIARA PTY LTD		JADE EXPRESS TRAVEL
2TA001647	JALPAK INTERNATIONAL OCEANIA		JALPAK

2TA003784	PTY LTD JAMADU PTY LTD		JALPAK TRAVEL ITC - INCENTIVE TOUR & CONFERENCE MANAGEMENT HAMPDEN TRAVEL
2TA5034 2TA000131	JANUS TOURS AUSTRALIA PTY LTD JAPAN AIRLINES INTERNATIONAL CO LTD		
2TA4894	JAPAN AUSTRALIA TOURISM PTY LTD		
2TA004046 2TA001877 2TA002873	JARGAN PTY LTD JARIT (AUST) PTY LTD JARVIS	ROBERT ALLAN	TRAVELSCENE - MIRANDA TRAVEL COMPASS TRAVEL (GALSTON)
2TA5403 2TA5244 2TA4840	JAX (AUSTRALIA) PTY LTD JAYES TRAVEL SERVICES PTY LTD JCM DESTINATION AUSTRALIA PTY LTD		JAX TRAVEL
2TA4615	JEFFERY	CHRISTOPHER JOHN GUY	TRAVELSCENE AT LAKELINE
2TA4616	JEFFERY	BAMBINA PINA LUCY	TRAVELSCENE AT LAKELINE
2TA003237	JENNIFER GORRIE & ASSOCIATES PTY LTD		RIGHT DIRECTIONS
2TA001250	JET-SEA ENTERPRISES PTY LTD		HARVEY WORLD TRAVEL (JANNALI)
2TA003291 2TA4784	JETAROUND HOLIDAYS PTY LTD JETAWAY CONNECTIONS PTY LTD		TRAVELAND NEUTRAL BAY NEUTRAL BAY TRAVEL TRAVELWORLD NEUTRAL BAY
2TA001801 2TA5552	JETGLOBE TRAVEL PTY LTD JETGLOBE TRAVEL SYDNEY MARKETS PTY LTD		
2TA5519 2TA001916 2TA002579	JETSAFE TRAVEL PTY LTD JETSET TOURS (ROSE BAY) PTY LTD JETSET TOURS (TAMWORTH) PTY LTD		
2TA5361 2TA5335	JETSET TRAVELWORLD LTD JETTIN PTY LTD		THOMAS COOK TRAVEL (LIVERPOOL) HARVEY WORLD TRAVEL (CHATSWOOD)
2TA4730 2TA4968 2TA5589 2TA4818	JETUP BEI-AO TRAVEL PTY LTD JIANCE PTY LTD JIM'S HOLIDAY TRAVEL PTY LTD JIREH KARALAE PTY LTD		TRAVELEADERS LEETON
2TA5419 2TA001230 2TA004180	JNR TRAVEL PTY LTD JOHN REID TRAVEL PTY LTD JOLLY SWAGMAN TRAVEL AGENCY PTY LTD		ADVANCE TRAVEL CENTRAL COAST TRAVELEADERS WAGGA JETSET TRAVEL NEWCASTLE
2TA5256 2TA003995 2TA001663 2TA001972 2TA4710	JONES JRL INVESTMENTS (AUST) PTY LTD JTA OCEANIA PTY LTD JTB AUSTRALIA PTY LTD JULIE KEEGAN TOURS PTY LTD	NAOMI JENNIFER	JRL TRAVEL KOALA BUS
2TA4684	JULIETTA TRAVEL PTY LTD		GARDEN LOVERS TOURS AUSTRALIAN WINE & FOOD TOURS DANCE TRAVEL TRAVELSCENE PORT TO PORT TRAVEL
2TA4963	JULROS PTY LTD		BUSINESS & LEISURE TRAVEL HARVEY WORLD TRAVEL (BRIGHTON-LE-SANDS)
2TA5464	JURY	NOELINE FRANCES	ALL AUSSIE HOLIDAYS
2TA003902	JUSTRAVEL PTY LTD		ARMIDALE TRAVEL CENTRE ARMIDALE FLIGHT CENTRE E-TICKET TRAVEL CENTRE ARMIDALE
2TA002877	JW ASEAN TRAVEL SPECIALIST PTY LTD		MALAYSIA SINGAPORE TRAVEL SPECIALIST MALAYSIAN HOLIDAYS & TOURS K & A TRAVEL SERVICES HARVEY WORLD TRAVEL (NOWRA)
2TA5478 2TA002811 2TA003636 2TA4707	K & A TRAVEL SERVICE PTY LTD K & C LONGFORD PTY LTD K & H TRAVEL CENTRE PTY LTD KADDAK PTY LTD		MILLENNIUM TRAVEL SERVICES VANUATU ESCAPES

2TA4470	KANA TRAVEL PTY LTD		OCEAN BLUE VANUATU
2TA4369	KARCHER	AMANDA LOUISE	AMANDA KARCHER TRAVEL
2TA5504	KAREFYLAKIS	MAROLYN	ZORBAS TRAVEL SERVICE - THE TRAVEL SPOT
2TA002784	KEANS TRAVEL SERVICE PTY LTD		TRAVELSCENE KEANS MUSWELLBROOK
2TA003538	KEENAN	PAUL DANIEL	JETSET TRAVEL GRIFFITH
2TA003539	KEENAN	JANINE MARIE	JETSET TRAVEL GRIFFITH
2TA5118	KELLY	SUSAN ANNE	COROWA TRAVEL LINK SPORTSLINK INTERNATIONAL TOURS
2TA4397	KELLY TRAVEL COMPANY PTY LTD		TRAVELSCENE COFFS HARBOUR
2TA4593	KELMIK PTY LTD		KELLY TRAVEL COMPANY
2TA5477	KEMPE	MELANIE LIETTE	TRAVELSCENE HAMILTON
2TA5556	KENNEDY'S TOURS PTY LTD		KENNEDY'S TOURS
2TA5517	KENTROSE PTY LTD		KENTROSE INTERNATIONAL TRAVEL
2TA002960	KERBA	NICHOLAS	AUSONIA TRAVEL SERVICE
2TA4688	KEYOR PTY LTD		JET SET DEE WHY
2TA004062	KHOURY	ABRAHAM	TRAVELSCENE MERRYLANDS
2TA001439	KING	GRAHAME KEITH	THE KINGS OF NEWCASTLE BUS & COACH SERVICES
2TA002258	KING	HELEN JOY	THE KINGS OF NEWCASTLE THE KINGS OF NEWCASTLE BUS & COACH SERVICES
2TA5546	KING PACIFIC INTERNATIONAL PTY LTD		THE KINGS OF NEWCASTLE KING PACIFIC TRAVEL & TOURS
2TA001558	KINGSFORD TRAVEL AGENCY PTY LTD		
2TA002654	KINTETSU INTERNATIONAL EXPRESS (OCEANIA) PTY LTD		KINTETSU TRAVEL CENTRE SYDNEY
2TA5550	KISS	WENDY ANNE	TRAVELWORLD GOSFORD
2TA001826	KITCHEN MAID PTY LTD		NARRABEEN TRAVEL CENTRE
2TA5285	KLEDO PTY LTD		HARVEY WORLD TRAVEL (CHARLESTOWN)
2TA4383	KNECHT REISEN AUSTRALIA PTY LTD		KN - TRAVEL AUSTRALIA
2TA003862	KNESPAL	GARRY JOHN	ASSOCIATION TRAVEL
2TA5391	KNIGHT	GARY EDWARD	TRAVELSCENE BYRON BAY
2TA4755	KOALA TRAVEL PTY LTD		
2TA5022	KOBRA	NUSRET	ARENA TRAVEL
2TA003854	KOLIMDA PTY LTD		HARVEY WORLD TRAVEL-NARELLAN
2TA000369	KONINKLIJKE LUCHTVAART MAATSCHAPPIJ N V		KLM ROYAL DUTCH AIRLINES
2TA5325	KORALIA TOURS PTY LTD		
2TA5002	KOREA TRAVEL AGENCY PTY LTD		
2TA003973	KORYO TRAVEL SERVICE PTY LTD		KORYO TRAVEL SERVICE
2TA003206	KOSTRALIA TOUR & TRAVEL PTY LTD		
2TA5060	KOUDRINA	IRINA	AUSTRALIANA DISCOVERY
2TA5059	KOUDRINE	IGOR	AUSTRALIANA DISCOVERY
2TA5515	KRISTOS GROUP PTY LTD		KRISTOS TRAVEL
2TA001702	KRSOSKA	BLAGA	CENTROTURIST TRAVEL SERVICE
2TA4550	KULPER	MILU	ALL PLANET TRAVEL & ALL BUS COMPANY
2TA4549	KULPER	JOHN BRADLEY	ALL PLANET TRAVEL & ALL BUS COMPANY
2TA002521	KYLBLUE PTY LTD		HARVEY WORLD TRAVEL (WOLLONGONG)
2TA001778	KYRENIA TRAVEL SERVICE PTY LTD		SUN ISLAND TOURS
2TA5170	KYU HEE PTY LTD		
2TA000828	LABBOZZETTA	FRANK	MARCONI TRAVEL
2TA002229	LABBOZZETTA	DOMENICO	MARCONI TRAVEL
2TA002230	LABBOZZETTA	ANTHONY	MARCONI TRAVEL
2TA003735	LACAN PTY LTD		LACAN TRAVEL
2TA001932	LAKE	ROBERT WALTER	
2TA002287	LAKE	BERVENE	
2TA000783	LAKEMBA TRAVEL CENTRE PTY LTD	ELIZABETH	
2TA4832	LAL	MARCEL SUMESH	REAL INTERNATIONAL TRAVEL
2TA5258	LAMIL PTY LTD		F I FIJI ISLAND TOURS

2TA004152	LAND VOYAGES PTY LTD		ISLAND & CORPORATE TRAVEL COAST & COUNTRY AUSTRALIA TOURS
2TA5502	LANDMARK TRAVEL PTY LTD		LANDMARK TRAVEL
2TA003289	LANDSUN PTY LTD		SEOUL TRAVEL
2TA5157	LANI TRAVEL PTY LTD		HARVEY WORLD TRAVEL (BONDI JUNCTION)
2TA4351	LANJAK PTY LTD		TRAVEL WORLD MOUNT DRUITT NATIONAL WORLD TRAVEL - MOUNT DRUITT
2TA003353	LANSIX PTY LTD		EASTERN SUBURBS TRAVEL
2TA4642	LARKEY	JULIE-ANNE	HARVEY WORLD TRAVEL (COFFS HARBOUR)
2TA5110	LASTMINUTE.COM AUSTRALIA PTY LTD		
2TA4225	LATERAL LIVING PTY LTD		AUSIN INTERNATIONAL TRAVEL
2TA003922	LATITUDE TRAVEL PTY LTD		KENT CARS & HOTELS AMERICA WEST MARKETING
2TA003792	LAURENCE TRAVEL PTY LTD		
2TA000816	LAZARIS	GEORGE	ASTRA TRAVEL SERVICE
2TA5123	LE	THUY DINH THI	THAI-BINH TRAVEL CENTRE
2TA5369	LEADBEATTER	KYLIE LOUISE	WARNERS BAY TRAVEL
2TA003343	LEADWAY TRAVEL PTY LTD		
2TA003259	LEAL	GRAHAM ALFRED	JUNEE TRAVEL
2TA003741	LEE	CHOI LING ROSA	ROSA'S TRAVEL GRAND ELITE TRAVEL
2TA4323	LEE FU PTY LTD		
2TA001389	LEGGETT WORLD TRAVEL SERVICES PTY LTD		
2TA000742	LEISUREWORLD TRAVEL PTY LTD		KAY AT LEISURE WORLD TRAVEL
2TA003223	LET'S TRAVEL AUSTRALIA PTY LTD		LET'S TRAVEL
2TA004196	LETHANG	TIEN	SKYBUS MEKONG TRAVEL
2TA003577	LETICIA TRAVEL PTY LTD		TRAVEL CARE
2TA4379	LEUNG	THOMAS	COMFORT TOUR COACH COMPANY
2TA003303	LEVER	DAWN JUNE LOUISE	
2TA4870	LI & FUNG TRAVEL PTY LTD		UNEEDA HOLIDAYS
2TA003748	LIAISON TRAVEL PTY LTD		
2TA003340	LIANG	XIAO HONG	DISCOUNT AIR TRAVEL (LAKEMBA) ANSWIRS RESERVATIONS NEW ZEALAND TRAVEL
2TA003668	LIBERTY TRAVEL SERVICES PTY LTD		
2TA5148	LIDO TRAVEL PTY LTD		
2TA001918	LIM	ALICE GEK MOI	ADVCON TRAVEL SERVICES
2TA003388	LINDFIELD TRAVEL PTY LTD		
2TA003157	LINDSAYS TRAVEL PTY LTD		
2TA4694	LINDY ARCHER & ASSOCIATES PTY LTD		HARVEY WORLD TRAVEL (CASTLE HILL)
2TA003595	LINEAJOHN PTY LTD		GLOBAL VILLAGE TRAVEL
2TA4605	LION INTERNATIONAL TRAVEL SERVICE PTY LTD		LION INTERNATIONAL TRAVEL
2TA5074	LITHGOW TRAVEL PTY LTD		TRAVELSCENE LITHGOW
2TA003796	LIU	ALEXANDER	
2TA003797	LIU	GWYNETH	
2TA004164	LONGHURST	EDNA D	E D L INTERNATIONAL LONGWAY TRAVEL
2TA4500	LONGWAY ENTERPRISES PTY LTD		
2TA001518	LOTTE TRAVEL & FREIGHT SERVICE PTY LTD		
2TA004025	LOVELOCKS RADIO PTY LTD		HARVEY WORLD TRAVEL (WAGGA WAGGA)
2TA003096	LOWDER & SONS BUS & COACH SERVICE PTY LTD		
2TA001806	LUANGRATH	KEO OUDONE	APAC TRAVEL
2TA4577	LUKA	KAREN MARGARET	SPORTEX TRAVEL
2TA5173	LUNG HANG INDUSTRY PTY LTD		TARA HOLIDAYS AUSTRALIA
2TA4641	LUXURY TRAVEL PTY LTD		HARVEY WORLD TRAVEL SYLVANIA
2TA003265	LYN PULLEN'S WORLD TRAVEL PTY LTD		
2TA5567	LYNCH	DARREN LESLIE	OUTBACK TRAVEL SHOP
2TA4447	LYNDWOOD TOURS PTY LTD		
2TA001397	LYSNACE PTY LTD		HARVEY WORLD TRAVEL (WINSTON HILLS)
2TA001041	M & G TRAVEL PTY LTD		
2TA4588	M A GASPAR & SONS PTY LTD		PETERSHAM TRAVEL CENTRE

			HARVEY WORLD TRAVEL PETERSHAM TRAVELSCENE CASULA
2TA5482	M M TRAVEL PTY LTD		
2TA003025	M P TRAVEL PTY LTD		
2TA5511	MA	EMMA YING	SUNYDO TRAVEL AGENCY
2TA5081	MACARTHUR TRAVEL PTY LTD		MACARTHUR TRAVEL CAMDEN
2TA5053	MACEDON TRAVEL PTY LTD		D J TRAVEL
2TA4610	MACKIE	HELEN LORRAINE	LACHLAN TRAVEL (YOUNG)
2TA5180	MACLEAY VALLEY TRAVEL PTY LTD		
2TA002992	MAHON	DENISE EDNA	DENISE MAHON TRAVEL
2TA4248	MAHONY	PAULINE	ALBURY TRAVEL
		FRANCES	
2TA4247	MAHONY	BRENDON KENT	ALBURY TRAVEL
2TA5387	MAI	LI JING	MAKLI TRAVEL SERVICE
2TA4943	MAITLAND TRAVEL SERVICES PTY LTD		HARVEY WORLD TRAVEL (MAITLAND)
2TA002918	MAJESTIC TRAVEL PTY LTD		
2TA4896	MAKEHAM	ANNETTE VERONA	MAKEHAM'S COACHES
2TA4897	MAKEHAM	LINDSAY JOHN	MAKEHAM'S COACHES
2TA000530	MALAYSIAN AIRLINE SYSTEM BERHAD		MALAYSIA AIRLINES
2TA5423	MANLY TRAVEL SERVICE PTY LTD		MANLY TRAVEL SERVICE
2TA001348	MAPEN PTY LTD		A J A STANMORE TRAVEL AGENCY
2TA4474	MARIA ROSA TRAVEL PTY LTD		
2TA001888	MARINOPOULOS	DIMITRIOS	ARGO TRAVEL SERVICE
2TA5398	MARK PEARMAN PTY LTD		
2TA4795	MARKAR TRAVEL PTY LTD		
2TA4682	MARKOVSKI	BORIS	B M CENTURY TRAVEL
2TA004059	MARSHALL	SUSAN LEA	HARVEY WORLD TRAVEL (GUNNEDAH) GUNNEDAH TRAVEL AGENCY
			TRAVEL TOGETHER
2TA4579	MARTIN OWENS PTY LTD		TRAVELSCENE AT MARTINS
2TA002744	MARTINS TRAVEL & TOURS PTY LTD		ALBURY
			EASTERN EUROPE TRAVEL BUREAU
2TA002531	MARTRON PTY LTD		RUSSIAN TRAVEL CENTRE
2TA001148	MARY LEE PTY LTD		HARVEY WORLD TRAVEL (KATOOMBA)
2TA002503	MASLENBRIDGE PTY LTD		HARVEY WORLD TRAVEL - SINGLETON
			TRAVELSCENE ALBION PARK
2TA5344	MASON	KEVIN JOSEPH	TRAVELSCENE ALBION PARK
2TA5345	MASON	JENNIFER JEAN	TRAVELPORT
2TA4748	MATLAKE PTY LTD		
2TA001776	MAXIMS TRAVEL PTY LTD		
2TA5459	MAYLAND ANZTOUR PTY LTD		
2TA5417	MAZUMDER	S A M ZAKIR HUSSAIN	ZAAZ INTERNATIONAL
2TA001807	MCCARROLL'S (INTERNATIONAL) TRAVEL WORLD PTY LTD		RZ TRAVEL HARVEY WORLD TRAVEL (EMU PLAINS)
2TA5371	MCCULLOCH	TERENCE ERIC	
2TA003179	MCDERMOTT	ORMOND KEVIN	SYDNEY CITY CENTRE TRAVEL AGENT
2TA003180	MCDERMOTT	MAUREEN ANNE	SYDNEY CITY CENTRE TRAVEL AGENT
2TA001372	MCGANN TRAVEL CENTRE PTY LTD		TRAVELSCENE HURSTVILLE
2TA001722	MCINTYRE	KEVIN JOSEPH	MCINTYRE COACHES
2TA003293	MCKEOUGH	COLIN JOHN	COCONUT GROVE TRAVEL
			MALABAR
			COCO RESORT INVESTMENT AND TRAVEL
2TA003294	MCKEOUGH	KARIL LORRAINE	COCONUT GROVE TRAVEL
			MALABAR
			COCO RESORT INVESTMENT AND TRAVEL
2TA5301	MCKEOWN	ROENA GAY	
2TA5300	MCKEOWN	WARREN JAMES	
2TA5462	MCLEOD	MAXWELL WILLIAM	TRAVELLERS ACCOMMODATION SERVICE
2TA003244	MEADOW TRAVEL SERVICE PTY LTD		
2TA5250	MEDIATRAVEL PTY LTD		MEDIATRAVEL
2TA5326	MEDICAL MEETINGS HOLDINGS PTY LTD		MEDICAL MEETINGS

2TA004209	MELHUIISH	NARELLE FAYE	TRAVELWORLD SALAMANDER BAY
2TA004210	MELHUIISH	DOUGLAS RAYMOND	TRAVELWORLD GREEN HILLS TRAVELWORLD SALAMANDER BAY
2TA002731	MENDES	ROGERIO ROMAO	TRAVELWORLD GREEN HILLS
2TA4330	MENON BROTHERS TRAVEL PTY LTD		MENDES TRAVEL WOOLLAHRA
2TA4662	MERIMBULA BOOKING SERVICES PTY LTD		TRAVELWORLD EPPING HARVEY WORLD TRAVEL (MERIMBULA)
2TA5189	MEROLA	DAMIAN	MEROLA'S TRAVEL SERVICE
2TA5375	MEROLA	LEONORA MARIA	MEROLA'S TRAVEL SERVICE
2TA003564	MESAN ENTERPRISES PTY LTD		ASIAWIDE TRAVEL
2TA001029	MESSAGE TRAVEL PTY LTD		
2TA4234	METROPOLE TRAVEL PTY LTD		
2TA000987	MICHAEL EDEN PTY LTD		EDEN TRAVEL EDEN CORPORATE TRAVEL AFRICAN EDEN EDEN TRAVEL BUS BOOKING CENTRE
2TA5536	MILLENIUM TRAVEL PTY LTD		
2TA5147	MILOLU PTY LTD		KEAN TRAVEL & TOURS
2TA4636	MILPAT PTY LTD		HARVEY WORLD TRAVEL (CORRIMAL)
2TA5390	MIN GYO TOUR PTY LTD		
2TA002668	MINHINNETT	KEITH RULE	WOOLGOOLGA TRAVEL CENTRE
2TA5140	MINT TRIPS PTY LTD		
2TA003558	MIRAGE TRAVEL PTY LTD		MOUNTAIN HIGH TRAVEL
2TA003736	MITCHELL	ADELE KAYE	HARVEY WORLD TRAVEL (GORDON) HARVEY WORLD TRAVEL (ST IVES)
2TA5416	MOHAMMAD	RIAZUL ISLAM	ZAAZ INTERNATIONAL RZ TRAVEL
2TA003423	MONSEES	MONIQUE MARIA	CHERRYBROOK TRAVEL
2TA5528	MORAMARK PTY LTD		GREAT AUSSIE TRAVEL & TOURS WORLDSTAR TRAVEL GUILD TRAVEL PHARMACY ALUMNI TRAVEL
2TA4390	MORAY TRAVEL COMPANY PTY LTD		
2TA003829	MORGAN	COLLEEN FRANCIS	SUMMERLAND COACHES
2TA4392	MORNING CALM PTY LTD		
2TA003855	MOSS VALE TRAVEL PTY LTD		BONG BONG HIGHLAND COTTAGES
2TA4990	MOSTRAVEL PTY LTD		
2TA4800	MOUNTAIN & SEA TRAVEL PTY LTD		
2TA001672	MOUNTSTEPHEN TRAVEL PTY LTD		TRAVELSCENE ENGADINE
2TA5026	MOVES TRAVEL GROUP PTY LTD		
2TA003126	MSC TRAVEL PTY LTD		
2TA002869	MULLUMBIMBY TRAVEL PTY LTD		TRAVELSCENE MULLUMBIMBY
2TA5364	MULTI PACIFIC PTY LTD		
2TA003885	MURRAY RIVER DEVELOPMENT LTD		
2TA4987	MURRAYS AUSTRALIA LTD		
2TA001967	MURRI	MARION NERIDA	MOUNTAIN MAGIC TRAVEL
2TA002945	MURRYFIELDS INVESTMENTS PTY LTD		HOWARTH'S BUS SERVICE
2TA5255	MYALL TRAVEL PTY LTD		
2TA5035	MYLATHON PTY LTD		JETSET BLACKTOWN
2TA5493	MYPLANET AUSTRALIA PTY LTD		
2TA5396	N T & T INVESTMENTS PTY LTD		ASEAN TRAVEL & TOURS
2TA4703	N W T B PTY LTD		TRAVELWORLD BATHURST
2TA5203	NAJDI	JAMAL	LAMAR TRAVEL AGENCY
2TA4927	NAJJAR	JOHN	PARKLAND TRAVEL
2TA5065	NARELLAN TRAVEL CENTRE PTY LTD		
2TA003342	NARUKO PTY LTD		CONDOBOLIN TRAVEL SERVICE
2TA5571	NATIONAL TICKET CENTRE PTY LTD		
2TA5207	NATIONWIDE JEWELLERS PTY LTD		NATIONWIDE TRAVEL
2TA001364	NATOLI	PATRICK GIACOMO	TRAVELSCENE AT LAZE AWAY TRAVEL
2TA002254	NATOLI	CATHERINE DANIELA	LAZE-AWAY TRAVEL
2TA002959	NAVGEM PTY LTD		SEVEN STAR TRAVEL
2TA001136	NEDIM	RIFAT	GALAXY TRAVEL SERVICES
2TA5311	NELSON BAY R S L TRAVEL CLUB PTY LTD		HARVEY WORLD TRAVEL- NELSON BAY

2TA001114	NELSON BAY TRAVEL PTY LTD		RAYMOND TERRACE TRAVEL TRAVELWORLD RAYMOND TERRACE BONDI TRAVEL
2TA4926	NEMIROVSKA	OLGA LEONIDOVNA	
2TA4541	NEW CENTURY HOLIDAYS PTY LTD		NEW CENTURY HOLIDAYS TRAVEL INTERNATIONAL
2TA004063	NEW LAND TRAVEL PTY LTD		
2TA4477	NEW LINE TOURS PTY LTD		
2TA001961	NEW WORLD TRAVEL INTERNATIONAL PTY LTD		H I S
2TA4620	NGUYEN	DUY VUONG	CBD - TRAVELVISION
2TA4921	NGUYEN	ROSA HONG NHUNG	AUS-ZEALAND TRAVEL & TOURISM SAIGON DU LICH WYONG PLAZA TRAVEL TRAVELPLANNERS LAKE HAVEN SACHI TOURS
2TA001760	NICOL TRAVEL PTY LTD		
2TA001939	NIPPON TRAVEL AGENCY (AUSTRALIA) PTY LTD		
2TA001455	NIUGINI TOURS PTY LTD		NEW GUINEA TRAVEL CENTRE MELANESIAN TOURS BORNEO TOUR SPECIALISTS NEW GUINEA TOURS CONTEMPORARY EXPERIENCES WALINDI DIVING NEW GUINEA EXPEDITIONS NIUGINI HOLIDAYS EAST TIMOR TOURS TIMOR TOURS CORAL SEA TOURS BODY AND SOUL HOLIDAYS KOKODA EXPEDITIONS IMPERIAL TRAVEL WILLOUGHBY
2TA004064	NOBI PTY LTD		
2TA5599	NOMADS TRAVEL PTY LTD		
2TA004109	NORLING	KARENNE ELIZABETH	TRAVELWORLD TAREE
2TA001286	NORROB PRODUCTS PTY LTD		TRAVELWORLD FORSTER MOORE LEISURE TRAVEL MLT TRAVEL & EVENT MANAGEMENT SERVICES HARVEY WORLD TRAVEL NORTH RYDE NORTHERN HIGHLAND TRAVEL
2TA4898	NORTH RYDE TRAVEL PTY LTD		
2TA5150	NORTHERN HIGHLAND TRAVEL PTY LTD		
2TA003666	NORTHERN TERRITORY TOURISM & PROMOTIONS PTY LTD		
2TA003790	NORTHSHORE TRAVEL PTY LTD		
2TA002772	NORTHSIDE BUSINESS TRAVEL PTY LTD		
2TA003410	NOWRA COACH TRAVEL PTY LTD		NCT TOURS & TRAVEL AUSTRALIA
2TA4948	NOWRA TRAVEL PTY LTD		TRAVELWORLD NOWRA FAIR
2TA5522	NRMA TRAVEL PTY LTD		NRMA TRAVEL
2TA002535	NUMBER ONE TRAVEL PTY LTD		
2TA001502	NUTAVE PTY LTD		SKI HOLIDAY HOTLINE AUSTRALIAN HOLIDAY HOTLINE GOLF HOLIDAY HOTLINE TRAVELSCENE MACKSVILLE TRAVELSCENE MACKSVILLE FORESTVILLE TRAVEL SERVICE GERRARDS - THE TRAVEL SHOP GERRARDS - THE TRAVEL SHOP QUEANBEYAN CITY TRAVEL CAPITAL EDUCATIONAL TOURS SERVICES
2TA5019	O'DONNELL	SUZANNE MARIE	
2TA5020	O'DONNELL	MAURICE WALTER	
2TA000860	O'MALLEY	VERE PAULINE	
2TA5271	O'REGAN	TANIA LEE	
2TA5272	O'REGAN	CRAIG WILLIAM	
2TA003681	OAKDATE PTY LTD		
2TA5590	OAKHILL CONSOLIDATED PTY LTD		
2TA5245	OCEAN PACIFIC INTERNATIONAL TOURS & TRAVEL PTY LTD		
2TA5485	OCEAN SPIRIT TRAVEL PTY LTD		
2TA5248	OCEANIA TOUR SERVICE PTY LTD		
2TA5452	OCEANS ALIVE PTY LTD		
2TA5304	OCTOPUSTRAVEL.COM (AUSTRALIA) PTY LTD		
2TA003541	OGDENS TRAVEL PTY LTD		
2TA001682	OLAQUEST PTY LTD		INGLEBURN TRAVEL CENTRE TRAVELSCENE AT SOUTH WEST TRAVEL CRESTVIEW TRAVEL
2TA5025	OLCAYTO	OZLEM	

2TA003017	OLIVER	KENNETH	HARVEY WORLD TRAVEL
2TA003078	OLIVER	GEORGE	(NAMBUCCA)
2TA002856	OLIVERI'S RELAXAWAY TOURS & TRAVEL PTY LTD	MARGARET	HARVEY WORLD TRAVEL
2TA001317	OLYMPIA WORLD TRAVEL PTY LTD	LORRAINE	(NAMBUCCA)
2TA5595	OLYMPIC AIRLINES S A		
2TA5259	ONE FISH TWO FISH PTY LTD		SPLENDOR HOLIDAYS OLYMPIA HOLY LAND TOURS
2TA003163	ONG	VAN HUNG	AUSTRALIA AND NEW ZEALAND EXTREME ADVENTURES
2TA5063	ONG	JULIA HUA	VINA WORLD TRAVEL
2TA5064	ONG	GARRY TAT-LIAM	AUSTIME TRAVEL SERVICE
2TA002927	ORANA COACHES PTY LTD		AUSTIME TRAVEL SERVICE
2TA4888	ORIENT EXPRESS HOLIDAYS PTY LTD		
2TA4429	ORIENT EXPRESS TOUR & TRAVEL SERVICES PTY LTD		
2TA002516	ORIENT EXPRESS TRAVEL SERVICE (NSW) PTY LTD		
2TA003335	OSTAQUARTZ PTY LTD		TRAVELSCENE HAY
2TA5292	OTC TRAVEL PTY LTD		SYDNEY INTERNATIONAL TRAVEL CENTRE
2TA4575	OUTBACK SPIRIT TOURS PTY LTD		
2TA002754	OVERTEX PTY LTD		HARVEY WORLD TRAVEL LAKE HAVEN HARVEY WORLD TRAVEL - TUGGERAH TRAVELSCENE WAHROONGA
2TA001206	OWGLOSS PTY LTD		
2TA4448	OXFORD TRAVEL (ANDREW VASS GROUP) PTY LTD		
2TA003766	OXLEY TRAVEL PTY LTD		
2TA003354	OZ INTERNATIONAL PTY LTD		OZ CULTURAL TOURS TAIWAN TRAVEL SERVICE
2TA5212	OZINDAH TOUR & TRAVEL PTY LTD		
2TA5201	OZJOY PTY LTD		JETSET NOWRA
2TA4965	P & O AUSTRALIAN RESORTS PTY LTD		
2TA002825	P G TOURS AUSTRALIA PTY LTD		
2TA003250	P T GARUDA INDONESIA LTD		
2TA5047	PACIFIC GREEN TOURS PTY LTD		TOURLAND
2TA4283	PALENZUELA	NELLIE DAVID	WORLDLINK HOLIDAYS
2TA004128	PALMRAFT PTY LTD		JETSET TRAVEL WOLLONGONG
2TA4368	PAN CONTINENTAL TRAVEL PTY LTD		I TRAVEL PROFESSIONAL
2TA000763	PAN PACIFIC TRAVEL (AUSTRALIA) PTY LTD		PAN PACIFIC INCENTIVE SERVICES
2TA003867	PAN WORLD TRAVEL PTY LTD		
2TA003939	PARCELS INTERNATIONAL PTY LTD		CONTAL TRAVEL
2TA5399	PARIKH	VIKASH KUMAR	TAJ TRAVEL SERVICE
2TA001765	PARISI TRAVEL PTY LTD		
2TA5197	PARKER	CHRISTOPHER ROBERT	AUZEALAND TOURS
2TA5339	PARSONS TRAVEL PTY LTD		HARVEY WORLD TRAVEL (WAUCHOPE) HARVEY WORLD TRAVEL (PORT MACQUARIE) PATGAY TRAVEL AGENT
2TA000269	PATGAY PTY LTD		
2TA000676	PATRIS TRAVEL PTY LTD		
2TA5016	PAXTOURS INTERNATIONAL TRAVEL PTY LTD		
2TA4244	PAYLESS FLIGHT CENTRE PTY LTD		BEST & LESS TRAVEL
2TA000360	PBT TRAVEL PTY LTD		
2TA002952	PEARCE	DAVID GEORGE	FIGTREE TRAVEL CENTRE TRAVELSCENE DAPTO TRAVELSCENE DAPTO FIGTREE TRAVEL CENTRE TRAVELSCENE DAPTO TRAVELSCENE DAPTO PEARCE COACHES
2TA002953	PEARCE	ANNE-MARIE	
2TA001229	PEARCE OMNIBUS PTY LTD		
2TA003942	PEREGRINE ADVENTURES PTY LTD		
2TA001755	PERFECT TRAVEL PTY LTD		
2TA5434	PERFORMANCE INCENTIVES PTY LTD		PERFORMANCE INCENTIVES
2TA002925	PETER MILLING (TRAVEL) PTY LTD		

2TA5499	PETER PAN'S BACKPACKER ADVENTURE TRAVEL PTY LTD		PETER-PANS BACKPACKER-LAND
2TA002725	PETRITSIS	DENNIS	DENNY'S TRAVEL CENTRE
2TA003585	PHAN DAM	HELEN HUE	FIVE STAR WORLD TRAVEL
2TA003008	PHIL TRAVEL SERVICE PTY LTD		
2TA003700	PHILIPPINE HOLIDAYS (NSW) PTY LTD		PHILIPPINE HOLIDAYS
2TA4468	PHU	CINDY	CINDY PACIFIC TRAVEL
2TA5024	PIERI	ROBERT	INTERNET BAKPAK TRAVEL
2TA004083	PILTONE PTY LTD		NATIONAL WORLD TRAVEL- BALGOWLAH
2TA003823	PINE	ROBERT ARTHUR	SUMMERLAND COACHES
2TA003824	PINE	SHAREE ELLEN	SUMMERLAND COACHES
2TA002973	PINETREES LORD HOWE ISLAND TRAVEL PTY LTD		PINETREES TRAVEL
2TA002974	PINPOINT TRAVEL GROUP PTY LTD		VISA TRAVEL HOTLINE UNITED VACATIONS ROSIE HOLIDAYS TRAVEL HOTLINE ALTITUDE DIRECT FREESTYLE HOLIDAYS SINGAPORE AIRLINES HOLIDAYS ISLAND AFFAIR HOLIDAYS ASIAN AFFAIR HOLIDAYS EUROPEAN AFFAIR HOLIDAYS FLIGHT REWARDS
2TA4629	PIRANI	CATHERINE ANITA	BELLINI TRAVEL
2TA4630	PIRANI	DAVID	BELLINI TRAVEL
2TA003415	PITT STREET TRAVEL PTY LTD		
2TA4361	POINT TO POINT TRAVEL PTY LTD		
2TA4704	POPULAR TRAVEL SERVICE PTY LTD		
2TA000831	PORT MACQUARIE TRAVEL AGENCY PTY LTD		CAMDEN HAVEN TRAVEL
2TA001484	PORT STEPHENS BUSES (TRAVEL) PTY LTD		SETTLEMENT CITY TRAVEL
2TA4698	POTTER	SUSAN GAYE	THE AFRICA SAFARI CO.
2TA5061	PREMIER WORLD TRAVEL PTY LTD		TRAVEL KNOW HOW GLADESVILLE FLIGHT AND HOLIDAY CENTRE SOLO VOYAGER HOLIDAYS TRAVEL KNOW HOW SOLO VOYAGER HOLIDAYS NATIONAL WORLD TRAVEL GOULBURN TRAVEL WORLD GOULBURN KOREA EXPERIENCE TOURS JAPAN HOTEL RESERVATIONS JAPAN EXPERIENCE TOURS HAYMAN RESORT LEA'S WORLD TRAVEL TRAVELWORLD TURRAMURRA TRAVELWORLD CASTLE HILL TRAVELWORLD PENRITH TRAVELWORLD RICHMOND
2TA4334	PREPURE PTY LTD		
2TA4341	PRICE TRAVEL SERVICES PTY LTD		
2TA5362	PRINCIPAL HOTEL LTD		
2TA3204	PRODOMOU	HARICLEA	LEA'S WORLD TRAVEL
2TA4464	PROFIT PROFILES PTY LTD		TRAVELWORLD TURRAMURRA
2TA5001	PROTOCOL ENTERPRISES PTY LTD		TRAVELWORLD CASTLE HILL TRAVELWORLD PENRITH TRAVELWORLD RICHMOND
2TA4469	PRYMER TOUR SERVICES PTY LTD		
2TA5137	PUNT INVESTMENTS PTY LTD		HARVEY WORLD TRAVEL (LEETON)
2TA003042	PURTILL	NEVILLE RAYMOND	PURTILLS COACH TOURS AND TRAVEL SERVICES DIPLOMA WORLD TRAVEL SERVICE
2TA003633	Q T TRAVEL PTY LTD		
2TA000237	QANTAS AIRWAYS LTD		
2TA003004	QANTAS HOLIDAYS LTD		QANTAS AUSTRALIAN HOLIDAYS QANTAS JETABOUT HOLIDAYS VIVA! HOLIDAYS JETABOUT HOLIDAYS JETABOUT QFHOLS QFHOLIDAYS OAK FLATS TRAVEL CENTRE OAK FLATS TRAVEL CENTRE HARVEY WORLD TRAVEL - TORONTO HARVEY WORLD TRAVEL - KOTARA
2TA5505	QUARMBY	RHONDA LEE	OAK FLATS TRAVEL CENTRE
2TA5506	QUARMBY	DAVID CHARLES	OAK FLATS TRAVEL CENTRE
2TA4798	R & G PEARSON PTY LTD		HARVEY WORLD TRAVEL - TORONTO HARVEY WORLD TRAVEL - KOTARA

2TA4794 2TA5578	R G B TRAVEL PTY LTD RAHMAN	BODIUR	JETSET TRAVEL CASTLE HILL M I M INTERNATIONAL TRAVEL AGENT
2TA5231 2TA5050 2TA5543	RAINBOW DREAM TOURS PTY LTD RAKSO AUSTRALIA PTY LTD RAMBLEGATE PTY LTD		K P KOMPAS TOURS AND TRAVEL GO SEE AUSTRALIA TRAVEL
2TA002598 2TA4983	RAMSGATE TRAVEL SERVICE PTY LTD RCW HOLDINGS PTY LTD		MOBILE TRAVEL SERVICE AUSTRALIAN ANDEAN ADVENTURES ANTARCTIC HORIZONS
2TA001820 2TA001594 2TA5069	REACTION TRAVEL PTY LTD REHO TRAVEL (AUSTRALIA) PTY LTD REID	JONATHAN JAMES	MANLY INTERNET AND TRAVEL CENTRE
2TA001493 2TA5129	RELIANCE TRAVEL PTY LTD RETAIL TRAVEL INVESTMENTS PTY LTD		HARVEY WORLD TRAVEL (MOSMAN) TRAVEL ADVANTAGE EASTGARDENS HARVEY WORLD TRAVEL (ARMIDALE) TRAVELSCENE REVESBY
2TA003705 2TA5092 2TA5401 2TA5579	REVESBY TRAVEL PTY LTD RHONDARAY PTY LTD RICHMOND VALLEY TRAVEL PTY LTD RISING STARS MANAGEMENT GROUP PTY LTD		RISING STARS SPORTS MANAGEMENT RISING STARS TRAVEL
2TA002615 2TA000935	RITCHIES EXPLORER TOURS PTY LTD RIVERINA WORLD TRAVEL PTY LTD		TRAVELSCENE NARRANDERA TRAVELSCENE GRIFFITH HAWKESBURY TRAVEL
2TA000015	RIX	WILLIAM ERIC KEVIN	
2TA4764 2TA5408 2TA5465 2TA000282	ROAD RUNNER TOURS WYONG PTY LTD ROAD TOUR & TRAVEL PTY LTD ROAD TRIP MEDIA PTY LTD ROBERT PAXTON (TRAVEL) PTY LTD		PAXTON TRAVEL BALI INDONESIAN TOURS
2TA4985 2TA5581	ROBERTS ROBERTS	DOROTHY DAVID WILLIAM JOHN	WALKER'S TRAVEL CENTRE
2TA5582 2TA002794 2TA4773 2TA4466	ROBERTS ROBIN BELL PTY LTD ROBINSON RODNEY'S TRAVEL SOLUTIONS PTY LTD	JACKALIN RUTH KAAREN LAUNA	WALKER'S TRAVEL CENTRE CENTRAL COAST TRAVEL BELLINGEN WORLD TRAVEL ALL AIRLINE RESERVATIONS AND TICKETING TRAVELSCENE ROSELANDS WONDERLAND TRAVEL FAIRFIELD BUDGET TRAVEL BYRON BAY
2TA003207 2TA5407 2TA5488	ROKACA PTY LTD ROLAND TRAVEL SERVICE PTY LTD ROSEDALE TRAVEL SERVICES PTY LTD		
2TA4431	ROSS GARDEN TOURS INTERNATIONAL PTY LTD		
2TA003290 2TA000839	ROSSBERG HOLDINGS PTY LTD ROTONDA WORLD TRAVEL SERVICE PTY LTD		DIANNA'S TRAVEL SERVICE WONDERLAND TRAVEL
2TA000132	ROVER MOTORS PTY LTD		ROVER MOTORS TRAVEL CENTRE ROVER COACHES CESSNOCK BUS LINES
2TA5008 2TA5472 2TA5473 2TA001054	ROYAL HOLIDAYS TRAVEL PTY LTD RUTHERFORD RUTHERFORD RYAN	WAYNE TRISH CECILE	TWEED CITY TRAVEL TWEED CITY TRAVEL TRAVELSCENE TWEED HEADS TRAVELSCENE AT TWIN TOWN TRAVELSCENE TWEED HEADS TRAVELSCENE AT TWIN TOWN
2TA002241	RYAN	DALLAS PATRICK	GOLD COUNTRY TOURS GOLD COUNTRY TOURS RICHMOND TRAVEL CENTRE
2TA003305 2TA003306 2TA001969 2TA4230 2TA5365	RYAN RYAN RYLEA PTY LTD S & R TRAVEL PTY LTD S A H INTERNATIONAL TRADING PTY	GERALD IGNATIUS JENNIFER ANNE	TRAVEL FAST INTERNATIONAL

2TA5432	LTD S K INTERNATIONAL CULTURE EXCHANGE PTY LTD		S K TRAVEL
2TA001112	S T A TRAVEL PTY LTD		S T A TRAVEL
2TA5036	SABHLOK	LYNDEN	BAY WORLD TRAVEL
2TA001701	SABRA TRAVEL PTY LTD		
2TA003536	SADELLE PTY LTD		HARVEY WORLD TRAVEL (BROKEN HILL)
2TA003192	SAFWAT	ARFAN SAYED	ALL SEASONS TRAVEL
2TA4420	SAINTEN PTY LTD		MBL TRAVEL CENTRE
2TA5475	SALCEDO QUISPE	MARIO ALEJANDRO FEUPE	GO LATIN AMERICA
2TA5037	SALCRUZ PTY LTD		DESIGNER TRAVEL
2TA001185	SAMSUN PTY LTD		HARVEY WORLD TRAVEL (REVESBY)
2TA000879	SAN MICHELE TRAVEL PTY LTD		
2TA4252	SANFORD INTERNATIONAL TRAVEL PTY LTD		
2TA5495	SANKI TRAVEL PTY LTD		SANKI TRAVEL TINGHA TRAVEL
2TA002999	SAPUPPO	MARY ELIZABETH	OVERSEAS EXPRESS TRAVEL
2TA001184	SAVIC	BOZIDAR	SAVIC'S TRAVEL CENTRE
2TA001811	SCANDINAVIAN AIRLINES SYSTEM DENMARK NORWAY SWEDEN		
2TA002633	SCENIC TOURS PTY LTD		AUSTRALIAN SCENIC WORLD SCENIC TRAVEL OUTBACK ADVENTURE TOURS AUSTRALIAN FELLOWSHIP TOURS OUTBACK EXPLORER TOURS WARRNAMBOOL SCENIC TOURS AUSTRALIAN SCENIC SPORTS EVERGREEN TOURS TRAVELSCENE KIAMA KIAMA TRAVEL SERVICE HARVEY WORLD TRAVEL (SCONE)
2TA002563	SCOMETAL PTY LTD		
2TA000973	SCONE TRAVEL PTY LTD		
2TA4622	SCOTT	KEITH DAVID	
2TA4623	SCOTT	ANN-MAREE	
2TA4683	SEALANDAIR TRAVEL CONSULTANTS PTY LTD		
2TA001452	SEALIFE INTERNATIONAL PTY LTD		PRO-DIVE TRAVEL
2TA002984	SEALUM PTY LTD		HAPPY HOLIDAY & TRAVEL CENTRE
2TA002560	SEATEM TRAVEL PTY LTD		EXPOTEL EXECUTIVE TRAVEL KEITH PROWSE TOURS KEITH PROWSE ENTERTAINMENT TRAVEL KEITH PROWSE SPORTS SEKIDO TOUR AUSTRALIA
2TA5119	SEKIDO ENTERPRISES PTY LTD		
2TA4523	SELC TOURS PTY LTD		
2TA5237	SELECT TRAVEL SPECIALISTS PTY LTD		
2TA5219	SELECT-WORLD PTY LTD		SELECT TOURS AUSTRALIA
2TA001591	SELWOODS TRAVEL LISMORE PTY LTD		HARVEY WORLD TRAVEL (LISMORE)
2TA003917	SENIOR TOURS PTY LTD		
2TA5510	SERENDIPITY JOURNEYS PTY LTD		SERENDIPITY JOURNEYS NATURE TRAILS NORDIC TRAVEL SHEAN AND PARTNERS TRAX TRAVEL
2TA002582	SEWAH INTERNATIONAL PTY LTD		
2TA003466	SHEAN AND PARTNERS PTY LTD		
2TA5185	SHEARS	JULIE MARIE	INHOUSE TRAVEL SERVICE
2TA4335	SHELDRIK	PHILIP JAMES	TRAVELSCENE AT WESTERN PLAINS TRAVEL HARVEY WORLD TRAVEL (BALLINA)
2TA003688	SHELLBALL PTY LTD		TRAVELSCENE CAMDEN TRAVELSCENE TUNCURRY
2TA003550	SHELLRIFT PTY LTD		SHOWSPORT SHOWFREIGHT SHOWTRAVEL SHOWFILM
2TA003749	SHERACK	GINA ANNETTE	
2TA003750	SHERACK	ROBERT JOHN	
2TA4360	SHILLALAE PTY LTD		
2TA5283	SHOW GROUP ENTERPRISES PTY LTD		
2TA001456	SID FOGG'S TRAVEL WORLD PTY LTD		

2TA002963	SIECLE PTY LTD		LORRAINES HOUSE OF TRAVEL
2TA003722	SILRIFT PTY LTD		2M TRAVEL
2TA5208	SIMCOTT PTY LTD		IPANEMA TOURS
			HARVEY WORLD TRAVEL (ERINA)
			HARVEY WORLD TRAVEL (ERINA FAIR)
2TA4695	SINACORI	MARISA SARA	MARISA'S TRAVEL AGENCY
2TA000314	SINGAPORE AIRLINES LTD		GLOBAL AFFAIR
2TA4455	SINTUPANUTS	SUTTHIDA	DETOUR HOLIDAYS
2TA001674	SIX CONTINENTS TRAVEL PTY LTD		
2TA001680	SIYULI PTY LTD		HARVEY WORLD TRAVEL (WEE WAA)
			HARVEY WORLD TRAVEL (NARRABRI)
			NAMOI TRAVEL SERVICE
			HARVEY WORLD TRAVEL (WEE WAA)
2TA4524	SKYLIFE TRAVEL PTY LTD		
2TA003194	SKYLINK TRAVEL PTY LTD		
2TA4525	SKYWAY TRAVEL INTERNATIONAL PTY LTD		
2TA5564	SKYWINGS INTL PTY LTD		SKYWINGS TRAVEL
2TA003675	SLIMNICANOVSKI	TOM (METODIA)	UNIVERSAL FLIGHT CENTRE
2TA4410	SMARK TRAVEL PTY LTD		
2TA003951	SMILE INTERNATIONAL TRAVEL & TRADE PTY LTD		SMILE CITY TRAVEL
2TA004138	SMITH	BRIAN VINCENT	SMILE INTERNATIONAL
			HARVEY WORLD TRAVEL (KYOGLE)
2TA5577	SMOKE DEPOT PTY LTD		METRO TRAVEL CENTRE
2TA4821	SMYTH	ROBERT GRAEME	HARVEY WORLD TRAVEL (MENAI)
			HARVEY WORLD TRAVEL FORSTER
2TA4822	SMYTH	LAUREN MELVA	HARVEY WORLD TRAVEL (MENAI)
			HARVEY WORLD TRAVEL FORSTER
2TA004121	SNOWAVE PTY LTD		SNOWAVE TRAVEL
2TA4437	SNOWED INN PTY LTD		SNOWY RIVER TRAVEL
			KOSCIUSKO ACCOMMODATION CENTRE
			SKIONE
2TA004043	SNOWTIME TOURS PTY LTD		SKI KAOS
2TA000230	SOCIETE AIR FRANCE		AIR FRANCE
2TA004165	SONG	JIM BING HE	JJ AUSTRALIA TRAVEL CENTRE CO
2TA5323	SONSHINE TRAVEL PTY LTD		SONSHINE TRAVEL BYRON BAY
2TA5211	SONTHORPE PTY LTD		
2TA4517	SOUPIDIS	JEAN	BLUE DOLPHIN TRAVEL
2TA000948	SOUTH SYDNEY TRAVEL PTY LTD		
2TA004122	SOUTH WEST PACIFIC PTY LTD		TRAVELWORLD ULTIMO & PYRMONT
2TA003559	SOUTHERN CROSS TRAVEL PTY LTD		
2TA4686	SOUTHERN CROSS UNIVERSITY UNION LTD		
2TA003557	SOUTHERN SKY TRAVEL PTY LTD		
2TA4685	SOUTHERN TRAVELNET PTY LTD		
2TA4238	SOUTHERN WINGS (AUSTRALIA) PTY LTD		
2TA4583	SOUTHERN WORLD VACATIONS (AUST) PTY LTD		
2TA4993	SPECTRA TRAVEL PTY LTD		
2TA4829	SPENCER TRAVEL PTY LTD		
2TA5075	SPORTS TRAVEL PTY LTD		SPORTS TRAVEL
2TA5217	SPORTSWORLD PACIFIC PTY LTD		
2TA4518	SPREE HOLIDAYS PTY LTD		GOLDEN HOLIDAYS
			BREAK FREE PROMOTIONS TRAVEL
			BREAKFREE HOLIDAYS & TRAVEL
			MALAYSIA GOLDEN HOLIDAYS
			ONLINE TRAVEL SPREE
			COMPANION HOLIDAYS CLUB 55
2TA001882	SPRINGSHORE PTY LTD		HARVEY WORLD TRAVEL (BATHURST)
2TA5392	ST CLAIRE	BRENDA MAREE	TRAVELSCENE BYRON BAY
			BYRON BAY TRAVEL CENTRE
2TA001051	ST LEONARDS TRAVEL CENTRE PTY		ST LEONARDS FLIGHT CENTRE

2TA004176	LTD		ST LEONARDS TRAVEL
2TA4363	STABU PTY LTD		JETSET ALSTONVILLE
2TA003640	STAGE & SCREEN TRAVEL & FREIGHT SERVICES PTY LTD		
2TA002733	STANCZYK	BOGUSLAW	ORBIS EXPRESS
2TA003764	STANDARD INTERNATIONAL TRAVEL PTY LTD		
2TA5236	STAR FARES PTY LTD		
2TA004060	STAR INTERNATIONAL TRAVEL PTY LTD		
2TA000227	STAR THAI TRAVELS PTY LTD		MARY ROSSI TRAVEL
2TA003277	STARPAX PTY LTD		MARY ROSSI INTERNATIONAL
2TA003278	STEWART	ANDREW MURRAY	STEWARTS TOURS & TRAVEL
2TA4471	STEWART	STEPHEN	STEWARTS TOURS & TRAVEL
2TA5597	STUART'S TRAVEL PTY LTD		
2TA004175	STYLISH TRAVELLER PTY LTD		STYLISH TRAVELLER
2TA5469	SU	CHAN CUONG	NICE ADVENTURE TRAVEL
2TA5470	SULLIVAN	AMANDA JANE	DYNAMIC TRAVEL GROUP
2TA5184	SULLIVAN	JOHN MICHAEL	DYNAMIC TRAVEL GROUP
2TA003661	SUN RIVER TOURS PTY LTD		
2TA000718	SUNCONE PTY LTD		SUNCONE TRAVEL & TOURS
2TA001910	SUNFLOWER TRAVEL PTY LTD		NORTHBRIDGE TRAVEL
2TA5413	SUNHAVEN COURT PTY LTD		3D TRAVEL
2TA004081	SUNLAND HOLIDAYS PTY LTD		
2TA4910	SUNNY WORLD TRAVEL PTY LTD		
2TA5214	SUNRISE GLOBAL GROUP PTY LTD		TRAVELWORLD HURSTVILLE
2TA4988	SUNSHINE AUSTRALIA TRAVEL PTY LTD		
2TA5521	SUNSHINE TRAVEL PTY LTD		
2TA5040	SURYATAMI	ELLY	FELLOW TOUR
2TA4708	SWANSEA TRAVEL PTY LTD		TRAVELSCENE SWANSEA
2TA003276	SYDNEY FLYING EAGLE		TRAVELSCENE BELMONT
2TA002928	INTERMODAL TRANSPORTATION COMPANY PTY LTD		GREAT WORLD TRAVEL
2TA002929	SYDNEY SEA & AIR CENTRE PTY LTD		
2TA002930	SYMES	GREGORY BRUCE	SYMES BUS SERVICE
2TA002931	SYMES	CLARA JEAN	SYMES BUS SERVICE
2TA5303	SYMES	RAYMOND LESLIE	SYMES BUS SERVICE
2TA000569	SYMES	FREDERICK	SYMES BUS SERVICE
2TA5576	SYNERGI TRAVEL AUSTRALIA PTY LTD		
2TA5348	SZOZDA	ANDREW MIECZYSLAW	MAGNA CARTA TRAVEL
2TA5222	T C B ASSOCIATES PTY LTD		
2TA5115	T D & M J JOYCE PTY LTD		MARINER BOATING
2TA003433	T N C CONSULTING PTY LTD		GOLFING HOLIDAYS WORLDWIDE
2TA001491	T S T AUSTRALIA TOURS PTY LTD		
2TA5239	TADROS TRAVEL SERVICE PTY LTD		
2TA001784	TAFFS TRAVEL PTY LTD		TRAVEL IN FASHION
2TA001345	TAIBA	ABEER	AL MADINNAH TRAVEL
	TALOMO PTY LTD		
	TALPACIFIC HOLIDAYS SYDNEY PTY LTD		COOK ISLANDS TOURIST CENTRE
			HAWAIIAN ISLAND TOURIST CENTRE
			NORFOLK ISLAND HOLIDAY SPECIALISTS
			SOLOMON ISLANDS TOURIST CENTRE
			DISCOVER FIJI
			ISLAND SPECIALIST HOLIDAYS
			NORFOLK ISLAND BOOKING CENTRE
			NORFOLK ISLAND TOURIST CENTRE
			SAMOAN ISLANDS TOURIST CENTRE
			PACIFIC ISLANDS TRAVEL CENTRE
			TONGA ISLANDS TOURIST CENTRE
			LORD HOWE ISLAND HOLIDAYS
			LORD HOWE BOOKING OFFICE
			PACIFIC & LORD HOWE ISLAND TOURIST CENTRE

2TA003378	TAMA	CHARLES VINCENT	FREE 'N EASY HOLIDAYS CVT TRAVEL
2TA4479	TAMWORTH BUSINESS TRAVEL PTY LTD		HARVEY WORLD TRAVEL (TAMWORTH)
2TA001828	TAPA TOURS PTY LTD		BLUE LAGOON CRUISES
2TA003857	TARA HOLIDAYS SYDNEY PTY LTD		TRAVEL QUEEN HOLIDAYS
2TA5241	TAYLOR	SANDRA LESLEY	B D C U TRAVEL SERVICE
2TA4700	TAYLOR MADE TOURS PTY LTD		
2TA003027	TAYLOR MADE TRAVEL PTY LTD		TAYLOR MADE TRAVEL TRAVELSCENE TMT
2TA003281	TELFORD EDUCATIONAL TOURS PTY LTD		
2TA001005	TELSTAR TRAVEL SERVICES PTY LTD		TELSTAR GROUP & CONVENTION SERVICES
2TA003597	TEMPLE TRAVEL PTY LTD		JETSET BOWRAL JETSET CAMPBELLTOWN TRAVELWORLD CAMPBELLTOWN TERRA AUSTRALIS TRAVEL SERVICE
2TA003555	TERRA AUSTRALIS TOURS PTY LTD		ONF TOURS
2TA4979	TERRA PTY LTD		SATLITE TRAVEL
2TA4906	TESTA	MARIO	THAI INTERNATIONAL
2TA000500	THAI AIRWAYS INTERNATIONAL PUBLIC COMPANY LTD		THAI AIRWAYS INTERNATIONAL EXPLORE THAILAND ROYAL ORCHID HOLIDAYS HIMALAYAN EXCURSIONS HIMALAYAN EXCURSIONS
2TA4417	THATCHER	MERVYN JAMES	
2TA4418	THATCHER	ELIZABETH	
2TA003464	THE AUSTRALIAN TRAVEL & TRADING COMPANY PTY LTD		
2TA003990	THE BROKEN HILL LEGION CLUB LTD		BROKEN HILL'S OUTBACK TOURS
2TA003487	THE COSTLESS TRAVEL & TOUR DISCOUNTS PTY LTD		
2TA5328	THE EASTWOOD TRAVEL SHOP PTY LTD		TRAVELSCENE EASTWOOD
2TA4482	THE FIRST CHALLENGE PTY LTD		TRAVEL KYOWA-KOKU
2TA4540	THE FUNKHOUSE PTY LTD		
2TA003929	THE GLOBAL CONNECTION PTY LTD		
2TA001138	THE HOLIDAY TRAVEL SHOPPE PTY LTD		
2TA5481	THE IMPULSE TRAVEL GROUP PTY LTD		
2TA001579	THE JOURNEY MASTERS PTY LTD		
2TA001195	THE JUNCTION TRAVEL (NCLE) PTY LTD		HARVEY WORLD TRAVEL (THE JUNCTION)
2TA001691	THE JUNCTION TRAVEL PTY LTD		
2TA4929	THE MASTERS TOURS PTY LTD		
2TA003492	THE MDM MARKETING GROUP PTY LTD		RESORT MARKETING
2TA5513	THE PETER RANDALL TRAVEL COMPANY PTY LTD		BLUE FULL SERVICE TRAVEL CRUISES TOURS
2TA5541	THE SOUTH AUSTRALIAN TRAVEL COMPANY PTY LTD		SOUTH AUSTRALIAN TRAVEL CENTRE
2TA5443	THE SURF TRAVEL COMPANY PTY LTD		
2TA5570	THE TRAVEL AUTHORITY PTY LTD		THE TRAVEL AUTHORITY
2TA003392	THE TRAVEL BROKERS (AUST) PTY LTD		THE CRUISE BROKERS
2TA000561	THE TRAVEL CENTRE PTY LTD		
2TA4481	THE TRAVEL COMPANY (NSW) PTY LTD		JETSET TRAVEL COFFS HARBOUR
2TA5414	THE TRAVEL SERVICE CENTRE PTY LTD		
2TA4825	THE TRAVELSPIRIT GROUP LTD		EXPLORE HOLIDAYS TRAVEL IMPRESSIONS THE AFRICAN TRAVELLER VENTURE HOLIDAYS
2TA5501	THE ULTIMATE TRAVELLER PTY LTD		
2TA4486	THE WORLD TRAVEL CLUB PTY LTD		
2TA5388	THINK ADVENTURE PTY LTD		
2TA003889	THOM	JAMES CRUICKSHANK	TRAVELSCENE BAULKHAM HILLS BAULKHAM HILLS TRAVEL (SYDNEY)
2TA002987	THOMAS' COACH TOURS PTY LTD		
2TA4578	THOMPSON	ANN ELIZABETH	SPORTEX TRAVEL

2TA004058	THOMSON	ROSALIND ANN	HARVEY WORLD TRAVEL (GUNNEDAH) GUNNEDAH TRAVEL AGENCY TRAVELSCENE ORANGE
2TA5058	THORNBERRY	ROBERT JOHN	
2TA4796	THORNTON TRAVEL PTY LTD		
2TA4408	THREDBO RESORT CENTRE PTY LTD		THREDBO RESORT CENTRE FLIGHTBIZ
2TA5267	TIBURON TECHNOLOGY PTY LTD		
2TA001708	TIMOTHY MCMAHON ASSOCIATES PTY LTD		
2TA4733	TINK	KATHRYN DELL	HARVEY WORLD TRAVEL (COONABARABRAN) HARVEY WORLD TRAVEL CHERRYBROOK TRAVELMODE INTERNATIONAL
2TA4428	TIP TOP TRAVEL SERVICE PTY LTD		
2TA5221	TMODE PTY LTD		
2TA4976	TOBARAOI TRAVEL PTY LTD		
2TA001891	TODIKI PTY LTD		TRAVELWAYS AUSTRALIA HOPPIE'S TOURS TRAVELWORLD MERRYLANDS TRAVELWORLD WOY WOY
2TA001833	TONY ARICO'S TRAVEL PTY LTD		
2TA5101	TOORAK TRAVEL PTY LTD		
2TA002742	TOP TRAVEL PTY LTD		TRAVELSCENE PADSTOW
2TA5341	TOPFAIR GROUP PTY LTD		
2TA001422	TORONA PTY LTD		ANYWHERE TRAVEL ANYWHERE TRAVEL CBD ANYWHERE TRAVEL CBD
2TA000521	TORONTO BUS SERVICES PTY LTD		
2TA5276	TOTAL TRAVEL CONCEPTS PTY LTD		HARVEY WORLD TRAVEL ROCKDALE PLAZA
2TA4325	TOUR ENTERPRISES PTY LTD		
2TA001144	TOUR HOSTS PTY LTD		CONFERENCE INTERPRETER SERVICES TOUR HOSTS DESTINATION MANAGEMENT PACIFIC EXPERIENCE D M C 2RISTMANIA
2TA5591	TOURIST MANIA PTY LTD		
2TA4539	TOURNET AUSTRALIA PTY LTD		
2TA002872	TOVELO PTY LTD		JUSTMEG TRAVEL CONSULTING TORA TRAVEL
2TA003016	TRABOULSI	OUSSAMA	TORA TRAVEL
2TA003232	TRABOULSI	MASAKO UEDA	TORA TRAVEL CLUB TRAVEL TRADE WIND TRAVEL AGENCY OURWORLD TRAVEL WOLLONGONG T S A TRAVEL
2TA5228	TRADE TRAVEL PTY LTD		
2TA001494	TRADE WIND TRADING CO PTY LTD		
2TA4668	TRADELINE TRAVEL PTY LTD		
2TA5330	TRADELINK SERVICES AUSTRALIA PTY LTD		
2TA001889	TRAFALGAR TOURS (AUST) PTY LTD		
2TA001031	TRAFALGAR TRAVEL (AUSTRALIA) PTY LTD		
2TA003936	TRAIKTONE PTY LTD		HARVEY WORLD TRAVEL (CARLINGFORD) TRAILFINDERS (AUSTRALIA)
2TA4723	TRAILFINDERS (AUSTRALIA) PTY LTD		
2TA001832	TRANS AM TRAVEL PTY LTD		
2TA5151	TRANS MED TRAVEL PTY LTD		TRANS CHARTER DIRECTOURS AUSTRALIA NAVI TOUR TRAVEL TARZAN TURKISH TRAVEL SERVICES TRANS TURK TRAVEL
2TA002688	TRANS ORBIT PTY LTD		
2TA001318	TRANS TURK TRAVEL SERVICES PTY LTD		
2TA000626	TRANSGLOBAL TRAVEL SERVICE PTY LTD		
2TA4855	TRANSEMHISPHERE PTY LTD		STARLIGHT TOURS TRAVBIZ INTERNATIONAL CONCORDE VFR INTERNATIONAL
2TA5404	TRAVBIZ INTERNATIONAL PTY LTD		
2TA5317	TRAVCOM INTERNATIONAL TRAVEL PTY LTD		
2TA5516	TRAVEL & LEISURE PTY LTD		
2TA5531	TRAVEL & LIVING PTY LTD		
2TA4343	TRAVEL & TOURISM MARKETING CONSULTANTS PTY LTD		HARVEY WORLD TRAVEL MANLY TIMELESS TOURS & TRAVEL
2TA4563	TRAVEL & TRAVEL PTY LTD		
2TA001406	TRAVEL ACTION PTY LTD		
2TA4827	TRAVEL AIR INTERNATIONAL PTY LTD		
2TA5274	TRAVEL BEYOND PTY LTD		
2TA5479	TRAVEL BLITZ PTY LTD		TRAVEL BLITZ GLOBAL CREATIVE EVENTS
2TA001445	TRAVEL BUSINESS SERVICES PTY		

2TA4876	LTD TRAVEL CENTRE INTERNATIONAL PTY LTD		
2TA003218	TRAVEL CENTRE SUSSEX PTY LTD		SUSSEX INLET TRAVEL
2TA003723	TRAVEL CHOICE PTY LTD		MOSMAN CRUISE CENTRE
2TA001096	TRAVEL CO PTY LTD		
2TA002713	TRAVEL COMPONENTS PTY LTD		INCA TOURS SOUTH AMERICA REALWORLD TRAVEL THE GOLD TOUR COMPANY BANORA TRAVELWORLD
2TA003442	TRAVEL CONNECT PTY LTD		
2TA004102	TRAVEL CREATIONS PTY LTD		
2TA5333	TRAVEL LINK INTERNATIONAL PTY LTD		
2TA004101	TRAVEL MART PTY LTD		
2TA003934	TRAVEL PERSPECTIVE PTY LTD		SYDNEY ADVENTURE CENTRE FLIGHT 'N' TRAVEL HARVEY WORLD TRAVEL (PARRAMATTA)
2TA5273	TRAVEL PLUS PTY LTD		
2TA4803	TRAVEL RESERVATIONS PTY LTD		
2TA003261	TRAVEL SEEKERS PTY LTD		
2TA003774	TRAVEL THE WORLD PTY LTD		TTW MARKETING
2TA003733	TRAVEL UNLIMITED INTERNATIONAL PTY LTD		G'DAY USA-UNITED STATES CULTURAL EXCHANGE AUSTRALIA CATHOLIC CULTURAL TOURS
2TA5307	TRAVEL WITH US PTY LTD		
2TA5003	TRAVEL WORLD (AUSTRALIA) PTY LTD		
2TA4656	TRAVEL.COM.AU LTD		
2TA5206	TRAVELATIONS PTY LTD		CRUISE EXPRESS INTERNATIONAL
2TA4949	TRAVELBOOKERS.COM PTY LTD		TRAVELBOOKERS
2TA003256	TRAVELBOX PTY LTD		
2TA4992	TRAVELBROKERS PTY LTD		TRAVELWORLD ALBURY
2TA003921	TRAVELCORP (AUST) PTY LTD		KIDS CORP TRAVEL
2TA5090	TRAVELEDGE PTY LTD		TRAVELEDGE NEWCASTLE
2TA000658	TRAVELFORCE PTY LTD		
2TA5476	TRAVELGLIDE (AUSTRALIA) PTY LTD		
2TA5232	TRAVELINE INTERNATIONAL PTY LTD		
2TA000229	TRAVELINE PTY LTD		
2TA5031	TRAVELLERCENTRE INTERNATIONAL PTY LTD		AUSA TRAVEL
2TA003568	TRAVELLERS WORLD INTERNATIONAL PTY LTD		
2TA004048	TRAVELMAX PTY LTD		
2TA4982	TRAVELNET INTERNATIONAL (AUSTRALIA) PTY LTD		
2TA5394	TRAVELPAK TRAVEL SERVICES PTY LTD		
2TA000270	TRAVELPLAN AUSTRALIA PTY LTD		
2TA003629	TRAVELSCENE TICKETS PTY LTD		
2TA5062	TRAVELSTYLE PTY LTD		
2TA5135	TRAVELTICKET PTY LTD		
2TA004141	TRAVELTIX INTERNATIONAL PTY LTD		TRAVELTIX
2TA001962	TRAVELTOO PTY LTD		
2TA5596	TRAVELWIZE PTY LTD		
2TA4591	TRAZPOUND PTY LTD		ON COURSE TOURS & TRAVEL
2TA003971	TREFILO	ALFIO	TRAVELWORLD GRIFFITH
2TA003972	TREFILO	TRACY	TRAVELWORLD GRIFFITH
2TA003465	TRENDSETTER TRAVEL PTY LTD		
2TA5497	TRENDWEST SOUTH PACIFIC TRAVEL PTY LTD		
2TA4715	TRENDSHORE PTY LTD		
2TA4885	TRIARCHON PTY LTD		WORLD DISCOVERY HOLIDAYS TRAVELSCAPE GREECE2C.COM HARVEY WORLD TRAVEL MORISSET TWIN WINGS 2 AIR TRAVEL
2TA5356	TRIMACC ENTERPRISES PTY LTD		
2TA003707	TRINH	DINH LOC	
2TA4950	TRIPLE O TRAVEL SERVICE PTY LTD		
2TA004193	TRIUMPH TOURS PTY LTD		
2TA004041	TRUEPLUM PTY LTD		DISCERNING TRAVELLER
2TA001875	TRUONG	LAP QUOC	WING SING TRAVEL
2TA002729	TRYABOUT PTY LTD		M & J EXECUTIVE TRAVEL
2TA002935	TSANG	SOW YIN	LESHAN TOURS
2TA002669	TUBOND PTY LTD		JETSET TRAVEL EARLWOOD

			WORLD NETWORK TRAVEL
2TA4884	TUCAN TRAVEL PTY LTD		
2TA5057	TURNER	SCOTT ANDREW	TRAVELSCENE ORANGE
2TA5309	TWOFOLD TRAVEL PTY LTD		
2TA003731	UMINA BEACH TRAVEL CENTRE PTY LTD		HARVEY WORLD TRAVEL (UMINA)
2TA5549	UN-LIMITED TRAVEL PTY LTD		UN-LIMITED TRAVEL
2TA001040	UNIQUE TRAVEL SERVICES PTY LTD		
2TA001843	UNITED AIRLINES INC		
2TA001666	UNITED TRAVEL (B H) PTY LTD		TRAVELWORLD BROKEN HILL
2TA5484	UNIVERSAL TRAVEL SERVICES PTY LTD		
2TA001584	UNIWORLD TRAVEL AND FREIGHT SERVICE PTY LTD		
2TA5551	UNO TRAVEL PTY LTD		K W K TOURS
2TA001869	URSULA KING TRAVEL PTY LTD		
2TA5172	V N ENTERPRISES PTY LTD		V N INTERNATIONAL TRAVEL
2TA4415	V TRAVEL CENTRES PTY LTD		TRAVELSCENE AT V TRAVEL SYDNEY
2TA003513	VALDARA PTY LTD		SAWTELL-TOORMINA TRAVEL SERVICE
2TA5395	VALENZ WORLD TRAVEL PTY LTD		
2TA003190	VALUE TOURS (AUST) PTY LTD		
2TA001072	VAN DA MONT & ASSOCIATES PTY LTD		UNIAO TRAVEL
2TA003938	VANATA PTY LTD		CONTAL TRAVEL
2TA000411	VASSALIOS	ANDREW	ANDREW VASS ANDREW VASS TRAVEL AGENCY ANDREW VASS TRAVEL AGENCY ANDREW VASS
2TA002285	VASSALIOS	ELENA	SATELLITE HOLIDAYS SATELLITE HOLIDAYS ONDA TRAVEL AGENCY OUTBACK TRAVEL SHOP
2TA5583	VENKATAYA	NARAYAN	
2TA5584	VENKATAYA	SARESWATI	
2TA003055	VEROZI PTY LTD		
2TA5566	VERSLUIJS	WILLEMINA MAARTJE ANTONIOS	ATHINA TRAVEL AGENCY A T I TOURS
2TA001964	VERTSETIS		
2TA000469	VIATOUR TRAVEL PTY LTD		
2TA5568	VIET NAM HOLIDAY'S INTERNATIONAL PTY LTD		
2TA5471	VIETNAM TOURIST SERVICES PTY LTD		
2TA003702	VIEWDAZE PTY LTD		BRAVO INTERNATIONAL HOLIDAYS BEYOND 2001 TRAVEL & TOURS BRAVO CONSOLIDATION BRAVO 4 TICKETS FLAG TRAVEL THE SKI & SNOWBOARD TRAVEL CO BOLAND'S TRAVEL
2TA5527	VIRTUAL BRAINET PTY LTD		
2TA5405	VIRTUALIT SERVICES PTY LTD		
2TA002808	VOCE PTY LTD		
2TA4974	VOYAGER TRAVEL CORPORATION PTY LTD		
2TA5054	VOYAGES HOTELS & RESORTS PTY LTD		
2TA5524	VUONG	DAI PHUOC	DAVID VUONG TRAVEL TRAVELSCENE AT WCL TRAVEL PROFESSIONALS
2TA5494	W C L TRAVEL PROFESSIONALS PTY LTD		WADES TRAVEL
2TA4236	WADE	ROBERT JOHN GREGORY LISA ANN	WADES TRAVEL JETSET WAHROONGA VILLAGE
2TA4237	WADE		
2TA5327	WAHROONGA VILLAGE TRAVEL PTY LTD		
2TA4389	WALES	LEONIE RUTH	WALES COACH TRAVEL AGENCY HARVEY WORLD TRAVEL (COOTAMUNDRA)
2TA002704	WALL STREET TRAVEL PTY LTD		
2TA001225	WALLSEND TRAVEL SERVICE PTY LTD		TRAVELSCENE (WALLSEND)
2TA5343	WALSHES WORLD AGENCIES AUSTRALIA PTY LTD		WALSHES WORLD AGENCIES AUSTRALIA
2TA5139	WALTON	MARIA DEL MAR	TRAVELLING FIT
2TA5209	WANDERERS TRAVEL.COM (N S W) PTY LTD		WANDERERS-TRAVEL.COM
2TA4250	WASTRECK PTY LTD		IMPERIAL TRAVEL
2TA4221	WATCHTOWER BIBLE AND TRACT SOCIETY OF AUSTRALIA		WATCHTOWER TRAVEL

2TA002655	WATTLELAND PTY LTD		
2TA4511	WAUGH	KATHLEEN MARY	THE BLUE SKIES PROJECT
2TA4512	WAUGH	ALEC	THE BLUE SKIES PROJECT
2TA003775	WAYLAS PTY LTD		CALL INCENTIVES
2TA4235	WAYWIND PTY LTD		
2TA5406	WEIDE MAROSY CORP PTY LTD		A T S AUSTRALIAN TRAVEL
			SPECIALISTS N S W
2TA5534	WELBY PTY LTD		OZ SNOW ADVENTURES TRAVEL
2TA4224	WELL CONNECTED TRAVEL PTY LTD		BALTIC CONNECTIONS
			CORAL CONNECTIONS
			WELL CONNECTED TOURS
2TA000128	WELLINGTON SHIRE COUNCIL		WELLINGTON TRAVEL
2TA001985	WELLS TRADING PTY LTD		FIJI SPECIALIST HOLIDAYS
			SPORTSWELL TOURS AND
			TOURNAMENTS
			PACIFIC SPECIALIST HOLIDAYS
			NEW CALEDONIA SPECIALIST
			HOLIDAYS
			HAWAII SPECIALIST HOLIDAYS
			BALI SPECIALIST HOLIDAYS
			VANUATU SPECIALIST HOLIDAYS
			BLUE HORIZON HOLIDAYS
2TA4792	WENDY WU TOURS PTY LTD		
2TA001726	WENTWORTH TRAVEL PTY LTD		
2TA4423	WEST WYALONG TRAVEL PTY LTD		HARVEY WORLD TRAVEL (WEST
			WYALONG)
2TA5600	WESTERN MEDIA PROMOTIONS PTY LTD		
2TA003894	WESTWOOD	PAUL HOWARD	CITY CENTRE TRAVEL SERVICE
2TA003895	WESTWOOD	CHRISTINE	CITY CENTRE TRAVEL SERVICE
		CHERRY	
2TA003024	WHITE	LAURIS	HARVEY WORLD TRAVEL
		MARGARET	(NAMBUCCA)
2TA002296	WHITEHOUSE	GLENDIA JOY	JETSET TRAVEL BLUE MOUNTAINS
2TA002297	WHITEHOUSE	HOWARD	JETSET TRAVEL BLUE MOUNTAINS
		LONGLEY	
2TA4904	WHITLING	TRACY	LAURIETON WORLD TRAVEL
			NAMBUCCA WORLD TRAVEL
			TRAVELWORLD LAURIETON
2TA4905	WHITLING	GILBERT DAMIEN	NAMBUCCA WORLD TRAVEL
			LAURIETON WORLD TRAVEL
			TRAVELWORLD LAURIETON
2TA5305	WICKED TRAVEL PTY LTD		
2TA5368	WICKS	KELLY LOUISE	WARNERS BAY TRAVEL
2TA004001	WIDEICE PTY LTD		BRITANNIA TRAVEL
2TA4645	WIEDEMANN TRAVEL AUSTRALIA PTY LTD		
2TA5249	WILDERNESS AUSTRALIA PTY LTD		
2TA5386	WILTRANS AUSTRALIA PTY LTD		
2TA4607	WINDBIND PTY LTD		CENTRE ONE TOURS AUSTRALIA
2TA4962	WINDSONG TRAVEL PTY LTD		HARVEY WORLD TRAVEL
			(INVERELL)
2TA4953	WINGLONG TRAVEL PTY LTD		
2TA002901	WINKLEY	ELEANOR URSULA	DURHAMS COACHES
2TA004148	WISELY'S TRAVEL SERVICE PTY LTD		
2TA4942	WITANDER TRAVEL PTY LTD		ALASKA BOUND/AUSTRALIA
			BOUND
2TA4842	WONDERFUL PACIFIC PTY LTD		
2TA004027	WONDERFUL WORLD TRAVEL SERVICE PTY LTD		
2TA004051	WONDERLAND WORLD TRAVEL PTY LTD		
2TA002557	WORLD AVIATION SYSTEMS (AUSTRALIA) PTY LTD		
2TA4960	WORLD CARS PTY LTD		THE WORLD BY CAR
			WORLD CARS
2TA003690	WORLD CORPORATE TRAVEL PTY LTD		CRUISE JOURNEYS
			WORLD CONFERENCE &
			INCENTIVE MANAGEMENT
2TA5240	WORLD FLIGHT CENTRE PTY LTD		WORLD FLIGHT CENTRE
2TA003088	WORLD LINKS EDUCATION PTY LTD		ALUMNI TRAVEL
			IMPERIAL CHINA TOURS
			JUST GOOD FRIENDS
			ABOUTFRANCE TRAVEL
			MANDALA EAST

2TA4346	WORLD MARKETING PTY LTD		
2TA004103	WORLD TRADE TRAVEL PTY LTD		HELEN WONG TOURS
2TA5483	WORLD TRAVEL CONNECTIONS PTY LTD		WORLD TRAVEL CONNECTIONS SOUTHERN PACIFIC VACATIONS SWISSAVIATION
2TA5537	WORLD WIDE TRAVEL CENTRE PTY LTD		
2TA5133	WORLD WIDE TRAVEL SERVICES PTY LTD		
2TA4947	WORLDCAR AND TRAVEL.COM.AU PTY LTD		GLOBALCARS.COM.AU GLOBALBEDS.COM.AU GLOBALRES.COM.AU KIDS WORLD TRAVEL WORLD TRAVEL PROFESSIONALS HARVEY WORLD TRAVEL (MIRANDA) WORLDWIDE TRAVEL PROFESSIONALS DUCK CREEK MOUNTAIN TRAVEL
2TA004034	WORLDTRAVEL.COM.AU PTY LTD		
2TA5319	WORLDWIDE HOLIDAYS PTY LTD		
2TA5574	WORLDWIDE TRAVEL PROFESSIONALS PTY LTD		
2TA4914	WORTHINGTON	MARGARET LOUISE TERRENCE JOHN	DUCK CREEK MOUNTAIN TRAVEL MOSMAN TRAVEL CENTRE TRAVELSCENE NOWRA
2TA4915	WORTHINGTON		
2TA003460	WYCHWODE INVESTMENTS PTY LTD		
2TA001257	WYFINE PTY LTD		
2TA002977	YALLAROI SHIRE COUNCIL		
2TA5563	YANG	JING (JENNY)	J Y TRAVEL HARVEY WORLD TRAVEL (MURWILLUMBAH) YHA TRAVEL SYDNEY CENTRAL YHA YHA TRAVEL PANTHERS TRAVEL YOSICA INTERNATIONAL TRAVEL
2TA4931	YARRUMBI PTY LTD		
2TA002629	YHA NSW LTD		
2TA001085	YONEP PTY LTD		
2TA4819	YOSICA INTERNATIONAL TRAVEL PTY LTD		
2TA4542	YTA TRAVEL (AUSTRALIA) PTY LTD		YTA TRAVEL ZIGNAL TRAVELS
2TA003482	ZIGNAL INTERNATIONAL PTY LTD		
2TA5370	ZUJI PTY LTD		
2TA4619	ZUZARTE	MARIA MATILDE	AIR TRAVEL 2000 CRUISE CLUB OF SYDNEY
2TA4618	ZUZARTE	ROY LEVY	AIR TRAVEL 2000 CRUISE CLUB OF SYDNEY

TENDERS**Department of Commerce****SUPPLIES AND SERVICES FOR THE PUBLIC SERVICE**

Information in relation to the Department of Commerce proposed, current and awarded tenders is available on:

<http://www.tenders.nsw.gov.au>

PRIVATE ADVERTISEMENTS

COUNCIL NOTICES

BATHURST REGIONAL COUNCIL

Roads Act 1993

Naming of Roads

NOTICE is hereby given that Bathurst City Council, in pursuance of section 162 of the Roads Act 1993, has named the roads as follows:

<i>Location</i>	<i>New Street Name</i>
Lot 102, DP 1013438	Michigan Road
Off Hampden Park Road, Kelson	Olympic Place

Authorised by resolution of the Council on 19th May 2004. GENERAL MANAGER, Bathurst Regional Council, Private Mail Bag 17, Bathurst, NSW 2795, tel.: (02) 6333 6111. [0457]

CABONNE COUNCIL

Re-naming of Roads

NOTICE is hereby given that Cabonne Council, in pursuance of section 162 of the Roads Act 1993, has renamed the roads described hereunder:

<i>Description</i>	<i>New Name</i>
northern extension of Tilga Street, off Longs Corner Road	Tilga Street
northern extension of Rodd Street, off Longs Corner Road	Rodd Street
north off Rice Street	Cahill Road
off Rodd Street to east along northern boundary of cemetery	Rice Street
off O'Malveney Street to north along eastern boundary of cemetery	Newcombe Street
off Rodd Street to east along southern boundary of cemetery	O'Malveney Street
off Lockwood Street then north past eastern end of Auction site	Armstrong Street
Canowindra to Eugowra	Nangar Road
Nyrang Creek to Gooloogong	Warraderry Way
North Gooloogong Siding Road from MR 237 to Gooloogong Siding Lane and Gooloogong Siding Lane	Gooloogong Siding Road
North Gooloogong Siding Road - from North Bangaroo to Gooloogong Siding Lane	Geradan Lane
Bangaroo Road	Rivers Road
Rivers Road (currently signposted as Barnes Lane)	Barnes Lane
Murga to Reedy Creek to Bumberry	Reedy Creek Road
Reedy Creek to Mandagery	Mandagery Road
MacKays Creek Road - north from Eugowra toward Cookamidgera	Cookamidgera Road

Description

Eulimore Road

Eulimore-Waterhole Creek Rd

the road created by subdivision of Lot 7 DP 634163 off Davys Plains Road near Cargo

Fisher's Lane (this road was signposted as Frisby Lane)

road created by subdivision of "Rosamel" on the Parkes Road west of Manildra

Windus Road (signposted as Woollogolong Road)

Rotherys Road

McInnes Road

the road off Dry Creek Road heading north at Lewis Ponds

short road off Griffin Road south to "Billabourie West"

Borenore Lane

Charleville Road

East Guyong - Blayney Road and the section of East Guyong - Millthorpe Road from Vittoria Road to East Guyong - Blayney Road

section of the East Guyong - Millthorpe Road from the Mitchell Highway to the proposed East Guyong Road

Authorised by resolution of Council on 21 June 2004. G. L. P. FLEMING, General Manager, Cabonne Council, PO Box 17, Molong. NSW 2866. [0453]

LANE COVE MUNICIPAL COUNCIL

Tree Preservation Order

LANE COVE MUNICIPAL COUNCIL pursuant to Clause 8 of the Environmental Planning and Assessment Model Provisions 1980, and Clause 6(1) of Lane Cove Local Environment Plan 1987, makes this Tree Preservation Order for the purposes of securing amenity and/or preserving existing amenity.

This Tree Preservation Order prohibits the ringbarking, cutting down, topping, lopping, removing, injuring or wilful destruction of any tree within the local government area of Lane Cove having a height greater than 4 metres and a diameter greater than 150 millimetres (measured at 1 metre above the ground) excepting where the consent of Council is first obtained.

1. LAND TO WHICH ORDER APPLIES

This order applies to all land within the Lane Cove Municipality including bushland areas.

2. TREES TO WHICH THE ORDER APPLIES

A **Council Permit must be obtained** for the following:

- (a) any tree, whether indigenous, or exotic which has:
- (i) a height exceeding 4 metres, and
 - (ii) a trunk diameter greater than 150mm (measured at 1 metre above the ground).
- (b) trees in bushland which are not subject to an approved plan of management.

3. EXEMPTIONS

3.1 The following exemptions to the Lane Cove Council Tree Preservation Order apply and a Council Permit is **not required** for:

- All trees less than 4 metres in height and a trunk diameter less than 150mm (measured at 1 metres above the ground).
- **Pruning** of dead branches. Council encourages that such pruning works are undertaken by a qualified Arborist where necessary and in accordance with Australian Standard AS4373-1996 – *Pruning of Amenity Trees*;
- **Pruning** of branches that are within 2 metres of electric powerlines, as required by State Legislation as amended. Council encourages that such pruning works are undertaken by a qualified Arborist where necessary and in accordance with AS4373-1996.
- **Pruning and removal** of fruit trees and flowering fruit trees (*Prunus sp, Malus sp, Citrus sp*)
- **Pruning and reshaping** of Cypress Pines (*Cuppressus sp, Chamaecyparis sp*) not greater than 10 % of whole canopy.
- **Pruning and removal** of Crepe Myrtle (*Lagerstroemia sp*) with a height less than 6 metres.
- Tree species that have been declared a noxious plant for the Lane Cove Municipality under the Noxious Weeds Act, 1993.
- Species referred to in Clause 3.2 of this order.

3.2 Trees exempt from Tree Preservation Order and **not requiring** a Council Permit to **remove or prune**:

Plant Name	Common Name
<i>Ailanthus altissima</i>	Tree of Heaven
<i>Cotoneaster spp</i>	Cotoneaster
<i>Ficus elastica</i>	Rubber Tree
<i>Lagerstroemia indica</i>	Crepe Myrtle (less than 6 metres in height only)
<i>Schefflera actinophylla</i>	Umbrella Tree
<i>Syagrus romanzoffianum</i>	Cocos Palm
<i>Olea africana</i>	African Olive

PETER BROWN, General Manager, Lane Cove Municipal Council, PO Box 20, Lane Cove, NSW 1595. [0445]

CITY OF RYDE

Roads Act 1993, Section 10

Notice of Dedication of Public Road

PURSUANT to section 10 of the Roads Act 1993, the Council of the City of Ryde hereby dedicates Lot 205 in Deposited Plan 259218 (Shipway Street, Marsfield) as a public road. MICHAEL G. McMAHON, Chief Executive, City of Ryde, Locked Bag 2069, North Ryde, NSW 1670. [0458]

TWEED SHIRE COUNCIL

Roads Act 1993, Section 162

Naming of Public Roads

NOTICE is hereby given that the Tweed Shire Council, in pursuance of section 162 of the Roads Act 1993, has approved the names of the roads to be dedicated in the plan of subdivision of Lots 9 and 10 in DP 822830 and Lot 1 in DP 823640, Kirkwood Road, Tweed Heads South as follows:

- Harrier Street, Firetail Court and Wren Court.

Authorised by the delegated officer. GENERAL MANAGER, Tweed Shire Council, Civic Centre, Tumbulgum Road, Murwillumbah, NSW 2484. [0454]

TWEED SHIRE COUNCIL

Roads Act 1993, Section 10

Dedication of Lands as Public Road

NOTICE is hereby given that the Tweed Shire Council, by resolution of the Council dated 18 February 2004, has resolved to dedicate the land described hereunder as public road pursuant to section 10 of the Roads Act 1993. JOHN GRIFFIN, General Manager, Tweed Shire Council, PO Box 816, Murwillumbah, NSW 2484.

SCHEDULE

Lots 1, 2 and 3 in DP 1062656. [0462]

TWEED SHIRE COUNCIL

Roads Act 1993

Land Acquisition (Just Terms Compensation) Act 1991

Notice of Compulsory Acquisition of Land

TWEED SHIRE COUNCIL declares with the approval of Her Excellency the Governor, that the land described in the Schedule below, excluding mines and deposits of minerals within the land, is acquired by compulsory process in accordance with the provisions of the Land Acquisition (Just Terms Compensation) Act 1991, for the purposes of a road realignment and to construct a footpath. Dated at Murwillumbah this 29th day of June 2004, by JOHN GRIFFIN, General Manager, Tweed Shire Council, PO Box 816, Murwillumbah, NSW 2484.

SCHEDULE

Lot 1, DP 1052036. [0463]

TWEED SHIRE COUNCIL

Roads Act 1993

Land Acquisition (Just Terms Compensation) Act 1991

Notice of Compulsory Acquisition of Land

TWEED SHIRE COUNCIL declares with the approval of Her Excellency the Governor, that the lands described in the Schedule below, excluding any mines or deposits of minerals in those lands are acquired by compulsory process in accordance with the provisions of the Land Acquisition (Just Terms Compensation) Act 1991, for the purposes of the Roads Act 1993 (road realignment). Dated at Murwillumbah this 29th day of June 2004 by JOHN GRIFFIN, General Manager, Tweed Shire Council, PO Box 816, Murwillumbah, NSW 2484.

SCHEDULE

Lots 1, 2 and 3, DP 1062656. [0464]

WYONG SHIRE COUNCIL

Water Management Act 2000

Service Charges for 2004/2005

IN accordance with section 315 and 316 of the Water Management Act 2000, Wyong Shire Council does hereby determine the charges and fees set out in D to H below for the period July 1 2004 to June 30 2005 based on determination of the Authority set out in A, B and C below:

- A** The amount of money estimated by the Authority that is proposed to be raised by way of service charges levied uniformly on all land that is capable of being connected to the Authority's water supply pipes and sewerage service discharge pipes is \$38,295,000 for the period of July 1 2004 to June 30 2005.
- B** All land that is capable of being connected to the Authority's water supply pipes and sewerage service discharge pipes is classified for the purposes of levying service charges on the basis of the following factors:
- i whether the land is residential or non residential; and
 - ii the nature and extent of the water or sewerage services connected to each individual allotment.
- C** Service charges shall be uniformly levied on the following basis:
- i the nominal size of the water service supply pipe supplying water to the land or to which, in the opinion of the Authority, it is reasonably practicable for water to be supplied to the land, expressed as a charge determined by the nominal diameter of the service connection attaching to the Authority's meter;
 - ii by charge following an assessment of the cost of supplying water and sewerage services by the Authority; and
 - iii where water pressure requires larger sizes of service connections a charge as assessed by the Authority.

D WATER SERVICE CHARGES

Water Service Charges for all land in the area of Wyong Council connected to, or capable of connection to a water main of the Authority:

i Water Service Charge - Metered Services

The water service charges for the period July 1 2004 to June 30 2005 be:

Service Connection (nominal diameter)	Service Charge \$
20mm	\$82.82
25mm	\$129.42
40mm	\$331.29
50mm	\$517.65
80mm	\$1,325.18
100mm	\$2,070.59
150mm	\$4,658.82
200mm	\$8,282.35
Greater than 200mm	(Nominal size) ² x 82.82/400

ii Water Fire Service

The water service charges for the period July 1 2004 to June 30 2005 for all properties with fire services (other than residential properties and Community Halls with a 20mm fire service) be:

Service Connection (nominal diameter)	Service Charge \$
20mm	\$41.41
25mm	\$64.71
40mm	\$165.65
50mm	\$258.82
80mm	\$662.59
100mm	\$1,035.29
150mm	\$2,329.41
200mm	\$4,141.18

Unmetered fire service in excess of 200mm, to be charged on the basis of 50% of the comparable nominal pipe charge as per (i) above.

Any property which has a combined fire and ordinary service, be charged for one service only and that charge be the higher of the charges which would apply under either i or ii above.

iii Water Service Charges - Vacant Land and Unmetered Services

All properties to which an unmetered water service is supplied or properties not serviced but to which it is reasonably practical for water to be supplied, be charged the water service charge of \$82.82.

iv Water Service Charges - Strata Properties with Master Meter Only

Where water usage to a strata titled property is measured through a master meter only, each individual unit be levied a service charge of \$82.82. Water Usage is to be apportioned to the various lots in the Strata Plan in accordance with the schedule of unit entitlement and be charged to the unit owners at the rate of 75.5 cents per kilolitre.

v Water Service Charges - Community Title Properties

Where a water meter is attached to service the property, the water service charges for the period July 1 2004 to June 30 2005 be apportioned to the various lots in the community title plan in accordance with the schedule of unit entitlement.

vi Water Usage Charge

That all water used be charged at the rate of 75.5 cents per kilolitre.

vii Minimum Accounts

That water consumption accounts of less than \$5.00 not be raised.

E SEWERAGE SERVICE CHARGES

Sewerage Service Charges be the charges referred to in sub paragraphs i to vii, below for all land in the area of Wyong Council connected to, or capable of connection to a sewer main of the Authority:

i Sewerage Service Charges - Single Residential Properties

The sewerage service charge for each single residential property be three hundred and fifty nine dollars and twenty five cents (\$359.25).

ii Sewerage Service Charges – Residential Strata Properties

The sewerage service charge for residential strata properties to be the same as the sewerage service charge – single residential properties to be levied on each strata unit owner.

iii Sewerage Service Charge - Non Strata Titled Units and Retirement Villages

The sewerage service charge to be the same as the sewerage service charge for non-residential properties.

iv Sewerage Service Charge - Non Residential Properties

*** Sewerage Service Charge**

The service charges for the period July 1 2004 to June 30 2005 be:

Meter Size	Charge \$
20mm	\$129.42
25mm	\$202.91
40mm	\$517.67
50mm	\$808.86
80mm	\$2,070.67
100mm	\$3,235.42
150mm	\$7,279.70
200mm	\$12,941.68
Greater than 200mm	(Nominal Size) ² x 129.42/400

The above Sewerage Service Charges – Non Residential Properties are multiplied by the discharge factor of water being discharged into Council’s sewerage system.

*** Sewerage Usage Charges - Properties other than those classified as Category A or B under Council’s Trade Waste Policy.**

A sewerage usage charge of sixty four point one (64.1) cents per kilolitre calculated on all water consumed multiplied by the discharge factor of water being discharged into Council’s sewerage system.

v Trade Waste Charges

*** Premises classified as Category A under Council’s Trade Waste Policy.**

Sewerage Service Charge	In accordance with Normal Premises
Usage Charge	In accordance with Trade Waste Policy
Licence/Inspection Fees	In accordance with Trade Waste Policy

Trade Waste Policy Category A

Volume	\$0.38	per kilolitre
BOD	\$0.64	per kilogram
SS	\$0.52	per kilogram
Oil and Grease	\$1.29	kilogram
Annual Licence Fee	\$294.00	Includes inspection fee
Re-inspection Fee	\$41.00	

*** Premises classified as Category B under Council’s Trade Waste Policy**

Sewerage Service Charge	In accordance with Normal Premises
Usage Charge	Sixty four point one (64.1) cents per kilolitre
Licence/Inspection Fees	In accordance with Trade Waste Policy

Trade Waste Policy Category B

Licence/Inspection Fee	\$41.00	Inspection of Oil Arresters with water consumption less than 2,000 kl/year. (Inspection of premises collection of sample).
Volume	\$0.641	per kilolitre
Excess BOD	\$0.64	per kilogram
Excess SS	\$0.52	per kilogram
Excess Oil and Grease	\$1.29	per kilogram

*** Minimum Charge - Non Residential Properties**

The minimum sewer service charge on all non residential properties be three hundred and fifty nine dollars and twenty five cents(\$359.25).

- vi Sewerage Service Charges – Vacant Land**
All properties to which a sewerage service is not supplied but to which it is reasonably practical for sewerage services to be supplied be charged the minimum charge of two hundred and sixty nine dollars and forty four cents (\$269.44).
- vii Sewerage Service Fee - Exempt Property - Schedule 4 of the Water Management Act 2000**
The charge for sewerage services rendered in respect of exempt properties as described in Schedule 4 of the Water Management Act 2000 shall be \$50.68 per annum for each water closet. In any case where a urinal is installed an additional charge of \$17.95 per annum for each cistern servicing such a urinal may be levied.
- F In accordance with Section 310(2) of the Water Management Act 2000 No. 92 and Clause 6 of the Water Management (Water Supply Authorities Finance) Regulations 1996, Council determine the following maximum fees for the period July 1 2004 to June 30 2005:**
- i Effluent Removal Service**
- | | |
|--|-----------------|
| a Annual Two Weekly Service (Residential) | \$827.00 |
| b Each requested special service (Residential) | \$32.00 |
| c Commercial service | \$10.50 per K/L |
- ii Sludge Removal and Disposal Service**
- | | |
|--|-------------------|
| a Septic tanks with the capacity up to 2750 litres (per services) | \$232.00 |
| b Septic tanks exceeding 2750 litres or AWTS with one tank (per service) | \$301.00 per tank |
| c AWTS with more than one tank (per system) | \$449.00 |
- iii Chemical Closet Charges**
- | | |
|---|------------|
| a Annual Two Weekly Service | \$1,191.44 |
| b Each requested weekly special service | \$23.22 |
- G PART YEAR CHARGES**
For those properties that become chargeable or non chargeable for the water and sewerage service charges during the year a proportional charge calculated on a weekly basis be applied.
- H MISCELLANEOUS CHARGES**
In accordance with Section 310(2) of the Water Management Act 2000 No 92 and Clause 6 of the Water Management (Water Supply Authorities Finance) Regulations 1996, Council determine the following maximum fees for the period July1 2004 to June 30 2005.
- | | |
|---|----------|
| 1 Conveyancing Certificate (Section 360 Water Management Act)
Statement of Outstanding Charges | |
| a) Over the Counter | \$15.00 |
| b) Electronic | N/A |
| 2 Property Sewerage Diagram – Up to and including A4 size (where available)
Diagram showing the location of the house-service line, building and sewer for a property | |
| a) Certified | \$15.00 |
| b) Uncertified | |
| i) Over the Counter | \$15.00 |
| ii) Electronic | N/A |
| 3 Service Location Diagram
Location of Sewer and/or Water Mains in relation to a property’s boundaries. | |
| a) Over the Counter | \$15.00 |
| b) Electronic | N/A |
| 4 Special Meter Reading Statement | \$45.00 |
| 5 Billing Record Search Statement – Up to and including 5 Years | \$15.00 |
| 6 Building Over or Adjacent to Sewer Advice
Statement of approval status for existing building over or adjacent to a sewer. | N/A |
| 7 Water Reconnection | |
| a) During business hours | \$30.00 |
| b) Outside business hours | \$125.00 |
| 8 Workshop Test of Water Meter
Removal and full mechanical test of the meter by an accredited organisation at the customer’s request to determine the accuracy of the water meter. This involves dismantling and inspection of meter components. | |
| 20mm | \$150.00 |
| 25mm | \$150.00 |
| 32mm | \$150.00 |
| 40mm | \$150.00 |
| 50mm | \$150.00 |
| 60mm | \$150.00 |
| 80mm | \$150.00 |
| 100mm | N/A |
| 150mm | N/A |
| 9 Application for Disconnection – All Sizes | \$25.00 |
| 10 Application for Water Service Connection (up to and including 25mm)
This covers the administration fee only. There will be a separate charge payable to the utility if they also perform the physical connection. | \$25.00 |
| 11 Application for Water Service Connection (32-65mm)
This covers administration and system capacity analysis as required. There will be a separate charge payable to the utility if they also perform the physical connection. | \$25.00 |
| 12 Application for Water Service Connection (80mm or greater) | \$25.00 |

This covers administration and system capacity analysis as required. There will be a separate charge payable to the utility if they also perform the physical connection.		22 Billings Record Search – Further Back than 5 Years	\$15 for first 15 minutes or part thereof, then \$10 per 15 minutes or part thereof, thereafter.
13 Application to Assess a Water Main Adjustment	N/A	23 Relocate Existing Stop Valve or Hydrant	\$100 per hour for the first hour or part thereof, then \$25 per ¼ hour or part thereof, thereafter. See Note 2
(Moving a fitting and/or adjusting a section of water main up to and including 25 metres in length). This covers preliminary advice as to the feasibility of the project and will result in either:		24 Provision of Water Services	Application for water service connection fee is also applicable.
1. A rejection of the project in which cases the fee covers the associated investigation costs.		Meter Only (20mm)	\$86.00
OR		Short Service - 20mm	\$521.00
2. Connectional approval in which case the fee covers the administrative costs associated with the investigation and record amendment.		Long Service – 20mm	\$521.00
14 Standpipe Hire		Short Service – 25mm	\$633.00
Security Bond (25mm)	\$309.00	Long Service – 25mm	\$633.00
Security Bond (63mm)	\$595.00	Short Service – 40mm	\$1,189.00
15 Standpipe Hire		Long Service – 40mm	\$1,541.00
Annual Fee	See Note 1	Short Service – 50mm	\$1,696.00
Quarterly Fee	See Note 1	Long Service – 50mm	\$2,091.00
Monthly Fee (or part thereof)	See Note 1	Larger Service – provision of live main connection only	\$100 per hour for the first hour or part thereof, then \$25 per ¼ hour or part thereof, thereafter. See Note 2
16 Standpipe Water Usage Fee (All usage)	As per standard water usage charges per kilolitre	25 Relocate Existing Services	
17 Backflow Prevention Device Application and Registration Fee	\$52.00	Short – 20mm	\$254.00
This fee is for the initial registration of the backflow device		Long – 20mm	\$395.00
18 Backflow Prevention Application Device Annual Administration Fee	N/A	Larger services – provision of live main connection only:	\$100 per hour for the first hour or part thereof, then \$25 per ¼ hour or part thereof, thereafter. See Note 2
This fee is for the maintenance of records including logging of inspection reports.		26 Alteration from Dual Service to Single Service 20mm service only	\$304.00
19 Major Works Inspection Fee		27 Sewerage Drainage Arrestor Approval	\$82.00
This fee is for the inspection, for the purpose of approval, of water and sewer mains, constructed by others that are longer than 25 metres and/or greater than 2 metres in depth.		Annual Inspection	\$25.00
Rural Development (\$ per metre)	N/A	28 Sewerage Junction Cut-in (150mm)	\$247.50 (incl GST)
Water Mains (\$ per metre)	\$4.50	No excavation, no concrete encasement removal, no sideline, junction within property. Excavation provided by customer.	
Gravity Sewer Mains (\$ per metre)	\$6.00		
Rising Sewer Mains (\$ per metre)	\$4.50		
20 Statement of Available Pressure Flow	\$96.00		
This fee covers all level whether modelling is required or not			
21 Plumbing and Drainage Inspection			
Maximum of 2 inspections			
Single dwelling, villas & units, commercial & industrial	\$121.00		
Alterations/Caravan Parks and Mobile Homes for 1 Unit	\$61.00		
Additional Inspections	\$45.00		

29 Sewerage Junction Cut-in (150mm) with sideline less than 3m	\$258.50 (incl GST)	39 Water Sample Analysis for Water Quality Testing Private Supplies	\$67.10 (incl GST)
No excavation, no concrete encasement removal, junction outside property. Excavation provided by customer.		40 Rise/Lower/Adjust existing service 20mm (no materials)	\$101.00
30 Sewerage Junction Cut-in (225mm)	\$577.50 (incl GST)	Larger Services	By Quote
No excavation, no concrete encasement removal, no sideline, junction within property. Excavation provided by customer.		41 Disconnection of Existing Service	\$99.00
31 Sewerage Junction Cut-in (225mm) with sideline less than 3m	\$610.50 (incl GST)	42 Time Based Fees	
No excavation, no concrete encasement removal, junction outside property. Excavation provided by customer.		For works requested by outside organisations for Council to undertake:	
		Professional services	\$110.00 per hour (incl GST)
		Technical/inspection services	\$66.00 per hour (incl GST)
32 Sewerage Junction Cut-in Greater than 225mm or where excavation or removal of concrete encasement required by Council	\$100 per hour for the first hour or part thereof, then \$25 per ¼ hour or part thereof, thereafter plus GST. See Note 2	43 Plan Plotting	
		On Film	
		B1 size	\$42.80 per plot
		A1 size	\$26.00 per plot
		A2 size	\$21.00 per plot
		A3 size	\$21.00 per plot
		A4 size	\$21.00 per plot
		On Vellum	
		B1 size	\$36.60 per plot
		A1 size	\$26.00 per plot
		A2 size	\$16.70 per plot
		A3 size	\$16.70 per plot
		A4 size	\$16.70 per plot
33 Sewer Main Encasement with Concrete Encasement inspection fee	\$83.60 (incl GST)	On 60GSM Paper	
Construction by Council	By Quotation	B1 size	\$26.00 per plot
		A1 size	\$16.70 per plot
34 Sewer Advance Scheme – Administration Charge	\$198.00	A2 size	\$14.60 per plot
35 Raise and Lower Sewer Manholes		A3 size	\$14.60 per plot
Raise manhole up to 300mm	Nil	A4 size	\$14.60 per plot
Raise manhole greater than 300mm	\$76.00 See Note 3		
36 Provision of Plant Location	No Charge	NOTES:	
37 Council Assist in Physical Location Contractor to provide all plant required to expose asset	\$60 per hour for first hour or part thereof, then \$15 per ¼ hour or part thereof; thereafter plus GST	Note 1: As per water service charge based on meter size (pro rata for part of year).	
		Note 2: Price exclusive of plant hire charges, material costs and traffic control where applicable.	
		Note 3: Price listed is the manhole adjustment inspection fee. Charges for actual physical adjustment of manhole are contestable.	
38 Council Physical Location Council to provide all plant and labour to expose asset	\$100 per hour for first hour or part thereof, then \$25 per ¼ hour or part thereof; thereafter plus GST	J. S. DAWSON, General Manager, Wyong Shire Council, PO Box 20, Wyong, NSW 2259.	[0459]

ESTATE NOTICES

NOTICE of intended distribution of estate.—Any person having any claim upon the estate of VALERIE HOLUBOW late of 1 Nash Place, Blacktown, in the State of New South Wales, home duties, who died on 11th April 2004, must send particulars of his/her claim to the executor, Vladimir Pijov, c.o. Low Doherty & Stratford, Solicitors, 9 Campbell Street, Blacktown, NSW 2148, within one (1) calendar month from publication of this notice. After

that time the assets of the estate may be conveyed and distributed having regard only to the claims of which at the time of distribution the executor has notice. Probate was granted in New South Wales on 15th June 2004. LOW DOHERTY & STRATFORD, Solicitors, 9 Campbell Street (PO Box 147), Blacktown, NSW 2148 (DX 8109, Blacktown), tel.: (02) 9622 4644. [0442]

NOTICE of intended distribution of estate.—Any person having any claim upon the estate of GRACE CATHERINE EARL SINGLE late of Hammondville, in the State of New South Wales, retired, who died on 19th August 2003, must send particulars of his/her claim to the executors, Colin Thomas Enderby and Richard Warwick Hurford, c.o. C.P. White & Sons (Burwood), Solicitors, 15 Belmore Street, Burwood, NSW 2134, within one (1) calendar month from publication of this notice. After that time the executors may distribute the assets of the estate having regard only to the claims of which at the time of distribution they have notice. Probate was granted in New South Wales on 6th May 2004. C.P. WHITE & SONS (BURWOOD), Solicitors, 15 Belmore Street, Burwood, NSW 2134 (PO Box 36, Burwood 1805) (DX 8550, Burwood), tel.: (02) 9744 2198. [0443]

NOTICE of intended distribution of estate.—Any person having any claim upon the estate of MARIE PEARL THERESE SAMPSON late of Unit 1, 160-162 Beach Street, Coogee, in the State of New South Wales, who died on 12th January 2004, must send particulars of their claim to the executors, Paul Gordon Sampson and Lynne Grace Young, c.o. Simpson & Co., Solicitors, 103A Anzac Parade, Kensington, NSW 2033, within one (1) calendar month from publication of this notice. After that time the assets of the estate and the property may be conveyed and distributed having regard only to the claims of which at the time of conveyance or distribution the executor has notice. Probate was granted in New South Wales on 15th June 2004. SIMPSON & CO., Solicitors, 103A Anzac Parade, Kensington, NSW 2033 (PO Box 340, Kensington 1465), tel.: (02) 9662 4381. [0444]

NOTICE of intended distribution of estate.—Any person having any claim upon the estate of STAVELEY FREDERICK NORTON HICKSON late of 38 The Circle, Bilgola Plateau, in the State of New South Wales, retired, who died on 21st February 2004, must send particulars of his claim to the executrix, Jill Lesley Norton Hickson Wran, c.o. Steve Masselos & Co., Solicitors, PO Box A988, Sydney South, NSW 1235, within one (1) calendar month from publication of this notice. After that time the executrix may distribute the assets of the estate having regard only to the claims of which at the time of distribution she has notice. Probate was granted in New South Wales on 9th June 2004 as number 108968/04. STEVE MASSELOS & CO., A Solicitor Corporation, Level 2, 114-120 Castlereagh Street, Sydney, NSW 2000 (PO Box A988, Sydney South 1235) (DX 305, Sydney), tel.: (02) 9264 7022. [0450]

NOTICE of intended distribution of estate.—Any person having any claim upon the estate of NANCY CHRISTINA MCKINNON late of 5 Kemp Street, Mortdale, in the State

of New South Wales, who died on 21st February 2004, must send particulars of his claim to the executor, Geoffrey Bruce McKinnon, c.o. Colin J. Duff, Solicitor, 7 Morts Road, Mortdale, NSW 2223, within one (1) calendar month from publication of this notice. After that time the assets of the estate may be conveyed and distributed having regard only to the claims of which at the time of conveyance or distribution the executor has notice. Probate was granted in New South Wales on 28th May 2004. COLIN J. DUFF, Solicitor, 7 Morts Road, Mortdale, NSW 2223 (DX 11307, Hurstville), tel.: (02) 9570 2022. [0451]

NOTICE of intended distribution of estate.—Any person having any claim upon the estate of GLADYS PHYLLIS MABEL MURRAY late of Punchbowl, in the State of New South Wales, widow, who died on 12th April 2004, must send particulars of his claim to the executor, Rodrick Lehane, c.o. Olliffe & Co., Solicitors, 7/1-5 Jacobs Street, Bankstown, NSW 2200, within one (1) calendar month from publication of this notice. After that time the executor may distribute the assets of the estate having regard only to the claims of which at the time of distribution he has notice. Probate was granted in New South Wales on 15th June 2004. OLLIFFE & CO., Solicitors, 7/1-5 Jacobs Street, Bankstown, NSW 2200 (DX 11213, Bankstown), tel.: (02) 9790 3903. [0452]

NOTICE of intended distribution of estate.—Any person having any claim upon the estate of VALERIE LIVET late of Yamba, in the State of New South Wales, who died on 16th February 2004, must send particulars of his/her claim to the executrix, Susan Carol I Norrie, c.o. McKerns, 43 Isabella Street, Wingham, NSW 2429, within one (1) calendar month from publication of this notice. After that time the executrix may distribute the assets of the estate having regard only to the claims of which at the time of distribution the trustees has notice. Probate was granted in New South Wales on 17th June 2004. MCKERNS, 43 Isabella Street, Wingham, NSW 2429 (DX 7021, Taree), tel.: (02) 6557 0922. [0461]

COMPANY NOTICES

NOTICE of meeting of members.—PAVEL INVESTMENTS PTY LIMITED, ACN 000 667 014 (in liquidation).—Notice is hereby given that pursuant to section 509(2) of the Corporations Act 2001, the final meeting of the abovenamed company will be held at 1st Floor, 25 Bolton Street, Newcastle, on 27th July 2004, for the purpose of laying before the meeting the liquidator's final account and report and giving any explanation thereof. Dated this 29th day of June 2004. ROBERT TABER, Liquidator. [0438]

NOTICE of voluntary winding up.—RETLOC HOLDINGS PTY LIMITED, ACN 001 390 192.—The following special resolution was passed at an extraordinary general meeting of Retloc Holdings Pty Limited held at 1st Floor, 25 Bolton Street, Newcastle, on the 25th June 2004: "That pursuant to section 491(1) of the Corporations Act 2001, the company be voluntarily wound up and that Robert Taber be appointed liquidator for the purpose of the winding up". Dated this 29th day of June 2004. ROBERT TABER, Liquidator. [0439]

NOTICE of voluntary winding up.—ZALAR PTY LIMITED, ACN 084 493 827.—The following special resolution was passed at an extraordinary general meeting of Zalar Pty Limited held at 1st Floor, 25 Bolton Street, Newcastle, on the 24th June 2004: “That pursuant to section 491(1) of the Corporations Act 2001, the company be voluntarily wound up and that Ian Neale be appointed liquidator for the purpose of the winding up”. Dated this 29th day of June 2004. IAN NEALE, Liquidator. [0440]

NOTICE of voluntary winding up.—THE ENTRANCE BRICK SUPPLIES PTY LTD, ACN 001 270 757.—On 29th June 2004, a members’ resolution was passed that the company be wound up voluntarily and that Mr Paul de Maria be appointed liquidator. PAUL R DE MARIA, Liquidator, c.o. Hales Redden, Chartered Accountants, 24 Bay Street (PO Box 54), Rockdale, NSW 2216, tel.: (02) 9567 0545. [0441]

NOTICE of final meeting.—WERRINGHILL PTY LIMITED, ACN 001 344 010 (in voluntary liquidation).—Notice is hereby given that pursuant to section 509 of the Corporations Act 2001, that the final meeting of members of the above company will be held at the office of Pringle Moriarty & Co., Suite 12C, 44 Oxford Road, Ingleburn, NSW 2565, on 9th August 2004, at 11:05 a.m., for the purpose of laying before the meeting the liquidators final account and report and giving any explanation thereof. Dated 30th June 2004. STANLEY MORIARTY, Liquidator, c.o. Pringle Moriarty & Co., Chartered Accountants, Suite 12C, 44 Oxford Road (PO Box 818), Ingleburn, NSW 2565, tel.: (02) 9605 1344. [0446]

NOTICE of members’ voluntary winding up.—DAVBRON PTY LTD, ACN 001 124 867.—At an extraordinary general meeting of the members of the Company held at 434 Elizabeth Street, Surry Hills NSW, on 28th June 2004, a special resolution appointing me as a liquidator of the company was passed. P. G. MILLER, Liquidator, c.o. Miller Needs, Chartered Accountants, 434 Elizabeth Street, Surry Hills, NSW 2010, tel.: (02) 9318 2755. [0447]

NOTICE of special resolution.—MONSOON PTY LIMITED, ACN 008 469 403.—At a general meeting of members of Monsoon Pty Limited, duly convened and held at 8th Floor, 10 Spring Street, Sydney, on 25th June 2004, the special resolution set out below was duly passed: “That the company be wound up voluntarily and that David Bourchier Dickson be appointed liquidator for the purposes of such winding up”. Dated this 25th day of June 2004. DAVID B DICKSON, F C A Liquidator, c.o. David B Dickson & Co., Chartered Accountants, 8th Floor, 10 Spring Street, Sydney, NSW 2000 (GPO Box 3777, Sydney 2001), tel.: (02) 9221 7566. [0448]

NOTICE of voluntary liquidation.—GILLESPIE SERVICES PTY LIMITED, ACN 001 511 155.—Notice is hereby given pursuant to section 491(2) of the Corporations Law that at a general meeting of the abovenamed company duly convened and held at Suite 5, 20 Bundaroo Street, Bowral, NSW 2576, on 24th June 2004, the following special resolution was passed: “That the company be wound up voluntarily”. At the abovementioned meeting Kevin Gordon Delbridge was appointed as liquidator for the purpose of winding up. Notice is also given that after 21 days from this date I will proceed to distribute the assets. All creditors having any claim against the company should furnish particulars of same by that date otherwise I shall proceed to distribute the assets without regard to their claim. Dated 24th June 2004. KEVIN GORDON DELBRIDGE, Liquidator, c.o. Gillespies, Chartered Accountants, 20 Bundaroo Street (PO Box 1555), Bowral, NSW 2576, tel.: (02) 4861 2205. [0449]

NOTICE of member’s voluntary winding up.—AMANDON PTY LIMITED, ACN 001 482 293.—Notice is hereby given that in accordance with section 495 of the Corporations Law at an extraordinary general meeting of the abovementioned company held on the 17th June 2004, the following was passed as a special resolution: “That the company be wound up and that Graham George Gunn, Chartered Accountant of 64 Tennyson Road, Mortlake NSW, be appointed liquidator for the purpose of winding up”. Dated this 24th day of June 2004. GRAHAM G GUNN & CO., PO Box 554, Concord, NSW 2137. [0455]

NOTICE of member’s voluntary winding up.—REEF HOLDINGS PTY LIMITED, ACN 000 390 492.—Notice is hereby given that in accordance with section 495 of the Corporations Law at an extraordinary general meeting of the abovementioned company held on the 17th June 2004, the following was passed as a special resolution: “That the company be wound up and that Graham George Gunn, Chartered Accountant of 64 Tennyson Road, Mortlake NSW, be appointed liquidator for the purpose of winding up”. Dated this 24th day of June 2004. GRAHAM G GUNN & CO., PO Box 554, Concord, NSW 2137. [0456]

NOTICE of voluntary winding up.—CBI INVESTMENTS LIMITED, ACN 053 352 202 (in voluntary liquidation).—At a general meeting of the abovenamed company duly convened and held at Level 4, 34 Hunter Street, Sydney, NSW 2000, on 25th June 2004, the following resolutions were passed: 1. Special resolution “That the company be wound up voluntarily”. 2. “That Stephen Humphrys, who has consented to act, be appointed liquidator of the company”. A. R. DAVISON, Director. S. B. Humphrys, Liquidator, c.o. Moore Stephens Wi, Chartered Accountants, CML Building, Level 5, 14 Martin Place, Sydney, NSW 2000, tel.: (02) 9229 7999. [0460]