



Government Gazette

OF THE STATE OF
NEW SOUTH WALES

Number 128
Friday, 3 October 2008

Published under authority by Government Advertising

LEGISLATION

Assents to Acts

ACTS OF PARLIAMENT ASSENTED TO

Legislative Assembly Office, Sydney 25 September 2008

IT is hereby notified, for general information, that His Excellency the Lieutenant Governor, by deputation from Her Excellency the Governor has, in the name and on behalf of Her Majesty, this day assented to the undermentioned Acts passed by the Legislative Assembly and Legislative Council of New South Wales in Parliament assembled, viz.:

Act No. 68 2008 – An Act to amend the Mining Act 1992 to clarify the circumstances in which consent is required to the granting of a mining lease over land on which an improvement is situated; and for other purposes. [Mining Amendment (Improvements on Land) Bill].

Act No. 69 2008 – An Act to refer certain matters relating to water management to the Commonwealth Parliament; to amend the Water Management Act 2000 and other Acts; and to repeal the Murray–Darling Basin Act 1992. [Water (Commonwealth Powers) Bill].

RUSSELL D. GROVE, PSM,
Clerk of the Legislative Assembly

Proclamations



New South Wales

Commencement Proclamation

under the

Deer Act 2006 No 113

MARIE BASHIR, Governor

I, Professor Marie Bashir AC, CVO, Governor of the State of New South Wales, with the advice of the Executive Council, and in pursuance of section 2 of the *Deer Act 2006*, do, by this my Proclamation, appoint 17 October 2008 as the day on which that Act commences.

Signed and sealed at Sydney, this 1st day of October 2008.

By Her Excellency's Command,

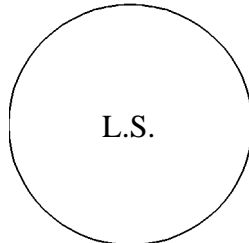

IAN MACDONALD, M.L.C.,
Minister for Primary Industries

GOD SAVE THE QUEEN!

Regulations



New South Wales

Criminal Procedure Amendment (Land and Environment Court Fees) Regulation 2008

under the

Criminal Procedure Act 1986

Her Excellency the Governor, with the advice of the Executive Council, has made the following Regulation under the *Criminal Procedure Act 1986*.

JOHN HATZISTERGOS, M.L.C.,
Attorney General

Explanatory note

The object of this Regulation is to amend the *Criminal Procedure Regulation 2005* with respect to the fees chargeable for filing originating process in relation to criminal proceedings in the Land and Environment Court.

This Regulation is made under the *Criminal Procedure Act 1986*, including sections 4 (the general power to make regulations) and 4A (Fees).

Clause 1 Criminal Procedure Amendment (Land and Environment Court Fees)
Regulation 2008

Criminal Procedure Amendment (Land and Environment Court Fees) Regulation 2008

under the

Criminal Procedure Act 1986

1 Name of Regulation

This Regulation is the *Criminal Procedure Amendment (Land and Environment Court Fees) Regulation 2008*.

2 Amendment of Criminal Procedure Regulation 2005

The *Criminal Procedure Regulation 2005* is amended as set out in Schedule 1.

Criminal Procedure Amendment (Land and Environment Court Fees)
Regulation 2008

Amendments

Schedule 1

Schedule 1 Amendments

(Clause 2)

[1] Clause 13 Amounts payable in relation to court proceedings

Insert “the Land and Environment Court,” after “the Supreme Court,”.

[2] Schedule 3 Fees

Insert “to commence proceedings to which Parts 2–4 of that Chapter apply” after “*Criminal Procedure Act 1986*” in item 1 of Part 1.

[3] Schedule 3, Part 1

Insert in appropriate order:

- | | | |
|----|---|-------|
| 1A | Filing an application under Chapter 4 of the <i>Criminal Procedure Act 1986</i> to commence proceedings to which Part 5 of that Chapter applies, being proceedings in the Land and Environment Court (Class 5 of that Court’s jurisdiction) | \$718 |
| 3A | Filing a notice of appeal, or an application for leave to appeal, to the Land and Environment Court under Part 4 of the <i>Crimes (Appeal and Review) Act 2001</i> (Class 6 or 7 of that Court’s jurisdiction) | \$718 |



New South Wales

Deer Regulation 2008

under the

Deer Act 2006

Her Excellency the Governor, with the advice of the Executive Council, has made the following Regulation under the *Deer Act 2006*.

IAN MACDONALD, M.L.C.,
Minister for Primary Industries

Explanatory note

The object of this Regulation is to make provision with respect to the following:

- (a) prescribing certain offences under the *Deer Act 2006* as offences that may be dealt with by way of penalty notice and prescribing the penalties for those offences when dealt with in that way,
- (b) prescribing persons appointed as authorised officers under the *Rural Lands Protection Act 1998* as persons who may be appointed as authorised officers under the *Deer Act 2006*,
- (c) authorising such persons as persons to whom the Minister for Primary Industries may delegate certain functions of the Minister under the *Deer Act 2006*.

This Regulation is made under the *Deer Act 2006*, including sections 17, 33, 34 and 38 (the general regulation-making power).

This Regulation comprises or relates to matters set out in Schedule 3 to the *Subordinate Legislation Act 1989*—namely, matters of a machinery nature.

Deer Regulation 2008

Contents

	Page
1 Name of Regulation	3
2 Commencement	3
3 Definition	3
4 Authorised officers	3
5 Penalty notice offences and penalties	3
6 Delegation of Minister's functions to authorised officers	3
Schedule 1 Penalty notice offences	4

Deer Regulation 2008

Clause 1

Deer Regulation 2008

under the

Deer Act 2006

1 Name of Regulation

This Regulation is the *Deer Regulation 2008*.

2 Commencement

This Regulation commences on 17 October 2008.

3 Definition

In this Regulation:

the Act means the *Deer Act 2006*.

4 Authorised officers

For the purposes of section 17 (1) of the Act, persons appointed as authorised officers under section 185 of the *Rural Lands Protection Act 1998* are prescribed.

5 Penalty notice offences and penalties

For the purposes of section 33 of the Act:

- (a) each offence created by a provision specified in Column 1 of Schedule 1 is prescribed as a penalty notice offence, and
- (b) the penalty prescribed for each such offence is:
 - (i) in the case of an individual—the amount specified in Column 2 of Schedule 1 opposite the relevant provision, or
 - (ii) in the case of a corporation—the amount specified in Column 3 of Schedule 1 opposite the relevant provision.

6 Delegation of Minister's functions to authorised officers

For the purposes of section 34 of the Act, an authorised officer is authorised.

Deer Regulation 2008
 Schedule 1 Penalty notice offences

Schedule 1 Penalty notice offences

(Clause 5)

Column 1	Column 2	Column 3
Offence	Penalty (individuals)	Penalty (corporations)
Offences under the Act		
Section 6 (1)	\$550	\$1,100
Section 10	\$550	\$1,100
Section 13 (4)	\$440	\$880



New South Wales

Land and Environment Court (Repeal) Regulation 2008

under the

Civil Procedure Act 2005

Her Excellency the Governor, with the advice of the Executive Council, has made the following Regulation under the *Civil Procedure Act 2005*.

JOHN HATZISTERGOS, M.L.C.,
Attorney General

Explanatory note

The object of this Regulation is to repeal the *Land and Environment Court Regulation 2005* (which, pursuant to clause 14 of Schedule 6 to the *Civil Procedure Act 2005*, is taken to be a regulation under that Act). The fees payable under that Regulation in relation to criminal proceedings in the Land and Environment Court are in future to be dealt with by regulations under the *Criminal Procedure Act 1986*.

This Regulation is made under the *Civil Procedure Act 2005*, including section 18 (the power to make regulations with respect to fees).

Clause 1 Land and Environment Court (Repeal) Regulation 2008

Land and Environment Court (Repeal) Regulation 2008

under the

Civil Procedure Act 2005

1 Name of Regulation

This Regulation is the *Land and Environment Court (Repeal) Regulation 2008*.

2 Repeal of Land and Environment Court Regulation 2005

The *Land and Environment Court Regulation 2005* is repealed.

Orders



New South Wales

State Property Authority Order (No 3) 2008

under the

State Property Authority Act 2006

MARIE BASHIR, Governor

I, Professor Marie Bashir AC, CVO, Governor of the State of New South Wales, with the advice of the Executive Council, and in pursuance of section 19 of the *State Property Authority Act 2006*, make the following Order.

Dated, this 24th day of September 2008.

By Her Excellency's Command,

JOSEPH TRIPODI, M.P.,
Minister for Finance

Explanatory note

The object of this Order is to include certain property in Schedule 1 to the *State Property Authority Act 2006* which will have the effect of transferring the property to the State Property Authority.

This Order is made under section 19 of the *State Property Authority Act 2006*.

Clause 1 State Property Authority Order (No 3) 2008

State Property Authority Order (No 3) 2008

under the

State Property Authority Act 2006

1 Name of Order

This Order is the *State Property Authority Order (No 3) 2008*.

2 Amendment of State Property Authority Act 2006 No 40

The *State Property Authority Act 2006* is amended as set out in Schedule 1.

State Property Authority Order (No 3) 2008

Amendment

Schedule 1

Schedule 1 Amendment

(Clause 2)

Schedule 1 Property transferred to Authority

Insert at the end of the matter appearing under the heading “Miscellaneous properties”:

- Lot 101 in Deposited Plan 1124479
- Lot 13, Section 1 in Deposited Plan 4013
- Lot 14, Section 1 in Deposited Plan 4013
- Lot 1 in Deposited Plan 301274
- Lot 1 in Deposited Plan 113349

OFFICIAL NOTICES

Department of Lands

DUBBO OFFICE

142 Brisbane Street (PO Box 865), Dubbo NSW 2830

Phone: (02) 6883 3300 Fax: (02) 6882 6920

APPOINTMENT OF TRUST BOARD MEMBERS

PURSUANT to section 93 of the Crown Lands Act 1989, the persons whose names are specified in Column 1 of the Schedules hereunder, are appointed for the terms of office specified, as members of the trust board for the reserve trust specified opposite thereto in Column 2, which has been established and appointed as trustee of the reserve referred to opposite thereto in Column 3 of the Schedules.

TONY KELLY, M.L.C.,
Minister for Lands

SCHEDULE 1

<i>Column 1</i>	<i>Column 2</i>	<i>Column 3</i>
Patricia Dawn MURRAY (re-appointment), Kerry Lynnette O'CONNOR (re-appointment), Timothy James FORAN (re-appointment).	Collie Recreation Reserve Trust.	Reserve No.: 79169. Public Purpose: Public recreation. Notified: 7 December 1956. File No.: 08/2205.

Term of Office

For a term commencing 3 October 2008 and expiring 4 September 2013.

SCHEDULE 2

<i>Column 1</i>	<i>Column 2</i>	<i>Column 3</i>
Vanessa McGEORGE (new member), Allison Louise IRWIN (new member), Paul Kitchener CUDDEN (new member), Robyn L. BRIEN (new member), Gregory Peter BRIEN (new member).	Neurea Recreation Reserve Trust.	Reserve No.: 44286. Public Purpose: Public recreation. Notified: 25 August 1909. File No.: 08/8891.

Term of Office

For a term commencing 3 October 2008 and expiring 31 December 2010.

GOULBURN OFFICE
159 Auburn Street (PO Box 748), Goulburn NSW 2580
Phone: (02) 4824 3700 Fax: (02) 4822 4287

ERRATUM

IN the *New South Wales Government Gazette* of 19 September 2008, Folio 9285, under the heading "Revocation of Reservation of Crown Land", the part of Reserve No. 90643 for Future Public Requirements being Lot 229, DP 755918 referred to in column 2 of the Schedule is amended to read Lots 1 and 2, DP 875181.

TONY KELLY, M.L.C.,
Minister for Lands

APPOINTMENT OF TRUST BOARD MEMBERS

PURSUANT to section 93 of the Crown Lands Act 1989, the persons whose names are specified in Column 1 of the Schedules hereunder, are appointed for the terms of office specified, as members of the trust board for the reserve trust specified opposite thereto in Column 2, which has been established and appointed as trustee of the reserve referred to opposite thereto in Column 3 of the Schedules.

TONY KELLY, M.L.C.,
Minister for Lands

SCHEDULE 1

<i>Column 1</i>	<i>Column 2</i>	<i>Column 3</i>
Murray Barclay HALLAM (re-appointment), Damian STANBERG (new member), Kevin Hilary APPS (re-appointment), Kerrie Elizabeth BROWN (re-appointment).	Yarra Recreation Reserve Trust.	Reserve No.: 88669. Public Purpose: Public recreation. Notified: 21 July 1972. File No.: GB80 R 242/2.

Term of Office

For a term commencing 19 December 2008 and expiring 18 December 2013.

SCHEDULE 2

<i>Column 1</i>	<i>Column 2</i>	<i>Column 3</i>
Darrell William HANNIS (new member), Robyn Elaine HANNIS (new member), Roy Gordon CHOWN (re-appointment), Glenda Eva CHOWN (re-appointment), Glen Edward BERRY (re-appointment), Kevin John MILLER (re-appointment).	Reids Flat Recreation Reserve Trust.	Reserve No.: 60976. Public Purpose: Public recreation. Notified: 22 February 1929. File No.: GB80 R 290/3.

Term of Office

For a term commencing 19 December 2008 and expiring 18 December 2013.

SCHEDULE 3

<i>Column 1</i>	<i>Column 2</i>	<i>Column 3</i>
David Charles HARRISON (re-appointment), James Ernest DAWES (re-appointment), Catherine HARRISON (re-appointment), Ronald Charles HARRISON (re-appointment), Margaret Anne WISBEY (re-appointment).	Araluen Recreation Reserve Trust.	Reserve No.: 81367. Public Purpose: Public recreation. Notified: 30 January 1959. File No.: GB80 R 235/3.

Term of Office

For a term commencing 19 December 2008 and expiring 18 December 2013.

SCHEDULE 4

<i>Column 1</i>	<i>Column 2</i>	<i>Column 3</i>
Diana Mary IZZARD (re-appointment), Gwynyth Ruth JAGGER (re-appointment), Victor Bradshaw GLEESON (re-appointment), Kerry PLATTEN (re-appointment), Marjatta ASA (re-appointment).	Gundillion Recreation Reserve Trust.	Reserve No.: 46380. Public Purpose: Public recreation. Notified: 8 March 1911. File No.: 08/6558/1.

Term of Office

For a term commencing 19 December 2008 and expiring 18 December 2013.

SCHEDULE 5

<i>Column 1</i>	<i>Column 2</i>	<i>Column 3</i>
David John TAYLOR (re-appointment), Geoffrey John SLAVIN (re-appointment), Lorraine HARDMAN (re-appointment), Kim Laurice LANG (new member), Elizabeth CALLAGHAN (new member), James Bruce WILLIAMS (re-appointment), John Desmond ELMS (new member).	Bendick Murrell Recreation Reserve Trust.	Reserve No.: 85951. Public Purpose: Public recreation. Notified: 16 September 1966. File No.: GB80 R 109/2.

Term of Office

For a term commencing 16 January 2009 and expiring 15 January 2014.

SCHEDULE 6

<i>Column 1</i>	<i>Column 2</i>	<i>Column 3</i>
Paul Gregory LEVETT (re-appointment), Raymond Paterson BLACKWOOD (re-appointment), Vera McMILLAN (re-appointment), Allan John STUART (re-appointment), Robyn Ellen JASPRIZZA (re-appointment), Mark FOREMAN (new member).	Tipperary Gully Recreation Reserve Trust.	Dedication No.: 530009. Public Purpose: Public recreation. Notified: 21 December 1894. File No.: GB80 R 165/1.

Term of Office

For a term commencing 16 January 2009 and expiring 15 January 2014.

SCHEDULE 7

<i>Column 1</i>	<i>Column 2</i>	<i>Column 3</i>
Anne Kathleen Mary Patricia WILLIAMS (re-appointment), Diana Cathryn MORAN (re-appointment), Margo Louise CROSSLEY (re-appointment).	Bungonia Park Trust.	Reserve No.: 35559. Public Purpose: Public recreation. Notified: 10 January 1903. File No.: 08/8216/1.

Term of Office

For a term commencing 19 December 2008 and expiring 18 December 2013.

SCHEDULE 8

<i>Column 1</i>	<i>Column 2</i>	<i>Column 3</i>
John Edwin CORDUKES (new member), Roger William CURVEY (new member), Andrew STUDDERT (re-appointment), Charles STUDDERT (re-appointment).	Towrang Stockade Trust.	Reserve No.: 79121. Public Purpose: Memorial. Notified: 30 November 1956. Reserve No.: 79119. Public Purpose: Preservation of graves. Notified: 30 November 1956. File No.: GB80 R 58/4.

Term of Office

For a term commencing 19 December 2008 and expiring 18 December 2013.

SCHEDULE 9

<i>Column 1</i>	<i>Column 2</i>	<i>Column 3</i>
Mark WINTER (new member), David Edward FLETCHER (re-appointment), Ann Elizabeth LEHMANN (re-appointment), Pamela Mary FLETCHER (re-appointment), Philip Alan REID (re-appointment), Raymond George CROWE (re-appointment), Harley John HEDGER (re-appointment).	Rocky Plains Recreation Reserve Trust.	Reserve No.: 89053. Public Purpose: Public recreation. Notified: 19 October 1973. File No.: GB80 R 227/2.

Term of Office

For a term commencing 19 December 2008 and expiring 18 December 2013.

GRAFTON OFFICE
76 Victoria Street (Locked Bag 10), Grafton NSW 2460
Phone: (02) 6640 3400 Fax: (02) 6642 5375

**REVOCATION OF RESERVATION OF CROWN
LAND**

PURSUANT to section 90 of the Crown Lands Act 1989, the reservation of Crown Land specified in Column 1 of the Schedule hereunder, is revoked to the extent specified opposite thereto in Column 2 of the Schedule.

TONY KELLY, M.L.C.,
Minister for Lands

SCHEDULE

<i>Column 1</i>	<i>Column 2</i>
Land District: Murwillumbah. Local Government Area: Tweed. Locality: Kingscliff. Reserve No.: 1001008. Public Purpose: Public recreation and coastal environmental protection. Notified: 31 October 1997. File No.: GF06 H 239.	Parish Cudgen, County Rous, an area of 571.5 square metres being that part of torrens title folio identifier 100/1117102 within Lot 1, DP 1122062.

**PLANS OF MANAGEMENT FOR CROWN
RESERVES UNDER DIVISION 6 OF PART 5 OF THE
CROWN LANDS ACT 1989 AND CROWN LANDS
REGULATION 2006**

DRAFT plans of management have been prepared for the Crown reserves described hereunder, which are under the trusteeship of the Coffs Coast State Park Trust.

The draft plans may be inspected during normal business hours at:

1. Department of Lands,
76 Victoria Street, Grafton NSW;
2. Coffs Harbour City Council Chambers,
Coff Street, Coffs Harbour NSW;
3. Park Beach Caravan Park Office,
1 Ocean Parade, Coffs Harbour NSW;
4. Sawtell Caravan Park Office,
Lyons Road, Sawtell NSW.

The draft plans may also be viewed on the Department of Lands website: www.lands.nsw.gov.au.

Representations in relation to the draft plans are invited from the public. These may be made in writing for a period of 28 days commencing 3 October 2008 and should be sent to the Manager, Land Management, Department of Lands, PO Box 272, Grafton NSW 2460.

TONY KELLY, M.L.C.,
Minister for Lands

Description of Reserves

Land District – Bellingen;
Local Government Area – City of Coffs Harbour;
Parishes – (1) Coff and (2) Bonville;
County – Fitzroy

(1) Park Beach Reserve being Reserve 63966, notified in the *New South Wales Government Gazette* of 2 June 1933, comprising Lot 7001, DP 1074343; Lot 7002, DP 1055537 and Lot 7063, DP 1108442 and Reserve 140089 notified in the *New South Wales Government Gazette* of 26 May 1995 and 28 May 2005, comprising Lots 236, 237 and 238, DP 752817; Lot 7052, DP 1051435; Lot 1, DP 1035109 and Lot 7054, DP 1115040.

(2) Sawtell Reserve being Reserve 81703 notified in the *New South Wales Government Gazette* of 19 June 1959, 21 February 1969, 14 October 1977 and 29 July 1983, comprising Lot 7001, DP 1113280; Lot 7032, DP 1113405; Lot 7030, DP 1113418; Lot 7031, DP 1113465; Lots 205, 211, 212 and 214, DP 755536 and the Crown Land separating Lots 211, 212 and 214 from Bonville Creek.

Location: (1) Coffs Harbour. (2) Sawtell.

Public Purpose: (1) Public recreation and resting place (R63966) and caravan park (R140089). (2) Public recreation and resting place (R81703).

File Nos: (1) GF81 R 315. (2) GF81 R 24.

APPOINTMENT OF TRUST BOARD MEMBERS

PURSUANT to section 93 of the Crown Lands Act 1989, the persons whose names are specified in Column 1 of the Schedules hereunder, are appointed for the terms of office specified, as members of the trust board for the reserve trust specified opposite thereto in Column 2, which has been established and appointed as trustee of the reserve referred to opposite thereto in Column 3 of the Schedules.

TONY KELLY, M.L.C.,
Minister for Lands

SCHEDULE 1

<i>Column 1</i>	<i>Column 2</i>	<i>Column 3</i>
Marian Dianne FOSTER (re-appointment), Trevor STEWART (re-appointment), Andrew Peter STEWART (re-appointment), Keith Douglas GALLARD (re-appointment).	Brays Creek Recreation and Flora Reserve Trust.	Reserve No.: 59600. Public Purpose: Preservation of native flora and public recreation. Notified: 25 March 1927. File No.: 085208.

Term of Office

For a term commencing the date of this notice and expiring
2 October 2013.

SCHEDULE 2

Column 1	Column 2	Column 3
Mark COCHRANE (re-appointment), June Maree GRANT (new member), John WOOLBANK (re-appointment), Janice Pamela MANGLESON (re-appointment).	Mullumbimby Hospital Reserve Trust.	Reserve No.: 31705. Public Purpose: Hospital. Notified: 3 November 1900. File No.: GF80 R 169/2.

Term of Office

For a term commencing the date of this notice and expiring 2 October 2013.

SCHEDULE 3

Column 1	Column 2	Column 3
Stephen Paul ROSS (re-appointment), Gary Robert STUBBINGS (re-appointment), Nicole WRIGHT-BERNHAGEN (re-appointment), Albert James WRIGHT (re-appointment), Alan HARTLEY (re-appointment).	Pretty Gully Protection of Native Flora Reserve Trust.	Reserve No.: 48388. Public Purpose: Preservation of native flora. Notified: 4 December 1912. File No.: GF81 R 229/2.

Term of Office

For a term commencing the date of this notice and expiring 2 October 2013.

NOTICE OF INTENTION TO GRANT A LICENCE OVER A CROWN RESERVE

PURSUANT to section 34A(2)(b) of the Crown Lands Act 1989, it is notified that the Minister for Lands intends to grant a licence for the purpose specified in Column 1 of the Schedule to the party specified in Column 2 of the Schedule in respect of the Reserves specified in Column 3 of the Schedule.

TONY KELLY, M.L.C.,
Minister for Lands

SCHEDULE

Column 1	Column 2	Column 3
Car Park.	Sanwick Pty Ltd.	Land District: Bellingen. Local Government Area: Nambucca Shire. Parish: Nambucca. County: Raleigh. Locality: Nambucca Heads. Reserve No.: 62162. Public Purpose: War Memorial. Notified: 3 October 1930.

NOTIFICATION OF CLOSING OF ROAD

IN pursuance of the provisions of the Roads Act 1993, the road hereunder described is closed and the land comprised therein ceases to be a public road and the rights of passage and access that previously existed in relation to the road are extinguished. On road closing, title to the land comprising the former public road vests in the body specified in the Schedule hereunder.

TONY KELLY, M.L.C.,
Minister for Lands

Description

Land District – Grafton; L.G.A. – Clarence Valley

Roads Closed: Lot 1, DP 1125074 at Shannondale, Parish Toothill, County Fitzroy.

File No.: GF06 H 530.

Schedule

On closing, the land within Lot 1, DP 1125074 becomes vested in Clarence Valley Council as operational land for the purposes of the Local Government Act 1993.

Councils Reference: AD1397/23224.

Description

Land District – Lismore; L.G.A. – Ballina

Road Closed: Lot 2, DP 1128207 at Wollongbar, Parish Tuckombil, County Rous.

File No.: GF05 H 761.

Schedule

On closing, the land within Lot 2, DP 1128207 remains vested in the State of New South Wales as Crown Land.

Description

Land District – Lismore; L.G.A. – Lismore

Road Closed: Lot 1, DP 1129605 at Eltham, Parish Lismore, County Rous.

File No.: GF05 H 78.

Schedule

On closing, the land within Lot 1, DP 1129605 remains vested in the State of New South Wales as Crown Land.

Description

Land District – Casino; L.G.A. – Richmond Valley

Road Closed: Lot 1, DP 1129429 at Shannon Brook, Parish Wooroowoolgan, County Richmond.

File No.: GF05 H 299.

Schedule

On closing, the land within Lot 1, DP 1129429 remains vested in the State of New South Wales as Crown Land.

Description

Land District – Casino; L.G.A. – Kyogle

Road Closed: Lot 1, DP 1129103 at Sextonville, Parish Langwell, County Rous.

File No.: GF05 H 301.

Schedule

On closing, the land within Lot 1, DP 1129103 remains vested in the State of New South Wales as Crown Land.

Description

Land District – Casino; L.G.A. – Kyogle

Road Closed: Lot 1, DP 1129107 at Upper Horseshoe Creek, Parish Hanging Rock, County Rous.

File No.: GF05 H 309.

Schedule

On closing, the land within Lot 1, DP 1129107 remains vested in the State of New South Wales as Crown Land.

ERRATUM

In the *New South Wales Government Gazette* of 19 September 2008, Folio 9286, under the heading of “Transfer of Crown Road to a Council” Parish of Condong, County of Rous, Land District of Tweed, Shire – Tweed Shire Council. That part as shown as Land District Tweed should read as Land District of Murwillumbah and that part shown as Lot 17, DP 208843 should read as Lot 17, DP 208842.

ASSIGNMENT OF CORPORATE NAME OF RESERVE TRUST

PURSUANT to Clause 4 (3) of Schedule 8 of the Crown Lands Act 1989, the name specified in Column 1 of the Schedule hereunder, is assigned to the reserve trust constituted as trustee for the reserve specified in Column 2 of the Schedule.

TONY KELLY, M.L.C.,
Minister for Lands

SCHEDULE

Column 1

Argents Hill Public Hall
(R140021) Reserve Trust.

Column 2

Reserve No.: 140021.
For: Public hall.
Notified: 3 July 1987.
File No.: GF85 R 12.

MAITLAND OFFICE

Corner Newcastle Road and Banks Street (PO Box 6), East Maitland NSW 2323

Phone: (02) 4937 9300

Fax: (02) 4934 2252

REVOCATION FOR RESERVATION OF CROWN LAND

PURSUANT to section 90(1) of the Crown Lands Act 1989, the reservation of Crown Land specified in Column 1 of the Schedules hereunder, is revoked to the extent specified opposite thereto in Column 2 of the Schedules.

TONY KELLY, M.L.C.,
Minister for Lands

SCHEDULE 1

Column 1	Column 2
Land District: Muswellbrook. Local Government Area: Muswellbrook. Locality: Bayswater. Reserve No.: 41087. Purpose: Travelling stock. Notified: 28 November 1906. File No.: MD99 H 344.	The part being within Lot 11, DP 632691, Parish Brougham, County Durham. Area: 149 hectares.

SCHEDULE 2

Column 1	Column 2
Land District: Muswellbrook. Local Government Area: Muswellbrook. Locality: Antienne. Reserve No.: 170147. Purpose: Travelling stock. Notified: 3 July 1992. File No.: MD99 H 344.	The part being within Lot 10, DP 793428, Parish Brougham, County Durham. Area: 46.01 hectares.

SCHEDULE 3

Column 1	Column 2
Land District: Dungog. Local Government Area: Dungog. Locality: Martins Creek. Reserve No.: 752445. Purpose: Future public requirements. Notified: 29 June 2007. File No.: MD04 H 338.	The part being within Lot 1, DP 1118338, Parish Barford, County Durham. Area: 5490 square metres.

SCHEDULE 4

Column 1	Column 2
Land District: Gosford. Local Government Area: Wyong. Locality: Bateau Bay. Reserve No.: 69228. Public Purpose: Future public requirements. Notified: 17 May 1940. File No.: MD93 H 197.	The part being within Lot 11, DP 1129679, Parish Tuggerah, County Northumberland. Area: 615.7 square metres.

NOTIFICATION OF CLOSING OF ROAD

IN pursuance of the provisions of the Roads Act 1993, the road hereunder described is closed and the land comprised therein ceases to be a public road and the rights of passage and access that previously existed in relation to the road are extinguished.

TONY KELLY, M.L.C.,
Minister for Lands

Description

Parish – Heddon; County – Northumberland;
Land District – Maitland;
Local Government Area – Cessnock

Road Closed: Lot 797, DP 39877 at Kurri Kurri.
File No.: MD06 H 248.

Note: On closing, the land within Lot 797, DP 39877 subject to easement created by Deposited Plan 1130592, will remain vested in the Crown as Crown Land.

ERRATUM

THE Notice which appeared in *New South Wales Government Gazette* No. 82 of the 4 July 2008, Folio 6597, under the heading "RESERVATION OF CROWN LAND" notifying R1015108 for Urban Services, Public Recreation and Coastal Environmental Protection. The footnote should have read, "The affected part of R55798 for public recreation is hereby auto revoked all other reservations are to remain in place".

File No.: 07/5365.

TONY KELLY, M.L.C.,
Minister for Lands

APPOINTMENT OF TRUST BOARD MEMBERS

PURSUANT to section 93 of the Crown Lands Act 1989, the persons whose names are specified in Column 1 of the Schedules hereunder, are appointed for the terms of office specified, as members of the trust board for the reserve trust specified opposite thereto in Column 2, which has been established and appointed as trustee of the reserve referred to opposite thereto in Column 3 of the Schedule.

TONY KELLY, M.L.C.,
Minister for Lands

SCHEDULE 1

Column 1	Column 2	Column 3
Mark Joseph AUSTIN (new member), Jeanette BURGESS (new member), Mark Robert ZWAN (new member), Valerie CHIPLIN (re-appointment), William Pola BINGLE (re-appointment), Joyce Mary CHAMBERS (new member).	Patonga Public Hall and Bush Fire Brigade Trust.	Reserve No.: 88567. Public Purpose: Public hall and bush fire brigade purposes. Notified: 21 April 1972. File No.: MD80 R 42/2.

Term of Office

For a term commencing the date of this notice and expiring
2 October 2013.

 SCHEDULE 2

<i>Column 1</i>	<i>Column 2</i>	<i>Column 3</i>
The person for the time being holding the office of Director City Strategy, Lake MacQuarie City Council (ex-officio member). The person for the time being holding the office of Program Manager, Department of Lands Crown Lands Division (ex-officio member).	Belmont Wetlands State Park Trust.	Reserve No.: 1011388. Public Purpose: Public recreation, coastal environmental protection and tourist facilities and services. Notified: 3 March 2006. File No.: MD06 R 3/1.

Term of Office

For a term commencing the date of this notice and expiring
2 March 2011.

MOREE OFFICE**Frome Street (PO Box 388), Moree NSW 2400****Phone: (02) 6750 6400 Fax: (02) 6752 1707****NOTIFICATION OF CLOSING OF ROADS**

IN pursuance of the provisions of the Roads Act 1993, the roads hereunder described are closed and the land comprised therein ceases to be public road and the rights of passage and access that previously existed in relation to the roads is extinguished.

TONY KELLY, M.L.C.,
Minister for Lands

Description

*Land District – Warialda; Council – Gwydir Shire;
Parish – Russell; County – Burnett*

Roads Closed: Lots 1 and 2 in DP 1127721.

File No.: ME05 H 65.

Note: On closing, the land within Lots 1 and 2 in DP 1127721 remains vested in the State of New South Wales as Crown Land.

ESTABLISHMENT OF RESERVE TRUST

PURSUANT to section 92(1) of the Crown Lands Act 1989, the reserve trust specified in Column 1 of the Schedule hereunder, is established under the name stated in that Column and is appointed as trustee of the reserve specified opposite thereto in Column 2 of the Schedule.

TONY KELLY, M.L.C.,
Minister for Lands

SCHEDULE

Column 1

Ashley Public Recreation
(R50629) Reserve Trust.

Column 2

Reserve No.: 50629.
Public Purpose: Public
recreation.
Notified: 28 April 1915.
File No.: 08/9059.

APPOINTMENT OF CORPORATION TO MANAGE RESERVE TRUST

PURSUANT to section 95 of the Crown Lands Act 1989, the corporation specified in Column 1 of the Schedule hereunder, is appointed to manage the affairs of the reserve trust specified opposite thereto in Column 2, which is trustee of the reserve referred to in Column 3 of the Schedule.

TONY KELLY, M.L.C.,
Minister for Lands

SCHEDULE

Column 1

Moree Plains
Shire Council.

Column 2

Ashley Public
Recreation
(R50629)
Reserve Trust.

Column 3

Reserve No.: 50629.
Public Purpose: Public
recreation.
Notified: 28 April 1915.
File No.: 08/9059.

For a term commencing the date of this notice.

APPOINTMENT OF TRUST BOARD MEMBERS

PURSUANT to section 93 of the Crown Lands Act 1989, the persons whose names are specified in Column 1 of the Schedule hereunder, are appointed for the terms of office specified, as members of the trust board for the reserve trust specified opposite thereto in Column 2, which has been established and appointed as trustee of the reserve referred to opposite thereto in Column 3 of the Schedule.

TONY KELLY, M.L.C.,
Minister for Lands

SCHEDULE

<i>Column 1</i>	<i>Column 2</i>	<i>Column 3</i>
Bernadette Eileen DE-DASSEL (new member), Sandy Lee SHEARER (new member), David Colin CAMERON (re-appointment), Colin Bruce CAMERON (re-appointment).	Rowena Tennis Club Reserve Trust.	Reserve No.: 97865. Public Purpose: Public recreation. Notified: 9 August 1985. File No.: ME95 R 16/1.

Term of Office

For a term commencing the date of this notice and expiring 2 October 2013.

ORANGE OFFICE**92 Kite Street (PO Box 2146), Orange NSW 2800****Phone: (02) 6391 4300 Fax: (02) 6362 3896****ERRATUM**

IN the notice appearing in the *New South Wales Government Gazette* of the 8 August 2008, Folio 7550, under the heading "Notification of Closing of Public Road", delete from the Schedule Lot 1 DP 1117504 and replace with Lot 20 DP 1117504.

File No.: OE05 H 524.

TONY KELLY, M.L.C.,
Minister for Lands

TAMWORTH OFFICE**25-27 Fitzroy Street (PO Box 535), Tamworth NSW 2340****Phone: (02) 6764 5100 Fax: (02) 6766 3805****NOTIFICATION OF CLOSING OF A ROAD**

IN pursuance to the provisions of the Roads Act 1993, the road hereunder specified is closed and the land comprised therein ceases to be a public road and the rights of passage and access that previously existed in relation to the road are extinguished.

TONY KELLY, M.L.C.,
Minister for Lands

Description

*Locality – Currabubula; Land District – Tamworth;
L.G.A. – Liverpool Plains*

Road Closed: Lot 1 in DP 1129584, Parish Clift, County Buckland.

File No.: TH06 H 40.

Note: On closing, title to the land comprised in Lot 1 will remain vested in the State of New South Wales as Crown Land.

TAREE OFFICE**98 Victoria Street (PO Box 440), Taree NSW 2430****Phone: (02) 6591 3500 Fax: (02) 6552 2816****REVOCATION OF RESERVATION OF CROWN LAND**

PURSUANT to section 90 of the Crown Lands Act 1989, the reservations of Crown Land specified in Column 1 of the Schedule hereunder, is revoked to the extent specified opposite thereto in Column 2 of the Schedule.

TONY KELLY, M.L.C.,
Minister for Lands

SCHEDULE

Column 1

Land District: Kempsey.
Local Government Area:
Kempsey Shire.
Locality: Kinchela.
Reserve No.: 754423.
Public Purpose: Future
public requirements.
Notified: 29 June 2007.
File No.: TE80 H 39.

Column 2

The part being Lot 256,
DP 1127299, Parish Kinchela,
County Macquarie.
Area: 8253 square metres.

WESTERN REGION OFFICE
45 Wingewarra Street (PO Box 1840), Dubbo NSW 2830
Phone: (02) 6883 3000 Fax: (02) 6883 3099

GRANTING OF A WESTERN LANDS LEASE

IT is hereby notified that under the provisions of section 28A of the Western Lands Act 1901, the Western Lands Leases of the lands specified in the following Schedule have been granted to the undermentioned persons.

The leases are subject to the provisions of the Western Lands Act 1901 and the Regulations thereunder.

The land is to be used only for the purpose of Residence.

Initial rent will be \$100.00 per annum and re-assessed thereafter annually on 1st April of each year.

The Conditions and Reservations annexed to such leases are those Conditions published in the *New South Wales Government Gazette* of 25 May 2007, Folios 2974 – 2975.

All amounts due and payable to the Crown MUST be paid to the Department of Lands by the due date.

TONY KELLY, M.L.C.,
Minister for Lands

SCHEDULE

Administrative District – Walgett North; Shire – Walgett; Parish – Wallangulla/Mebea; County – Finch

WLL No.	Name of Lessee	File No.	Folio Identifier	Area m ²	Term of Lease	
					From	To
WLL 16223	John Scott ROBERTS	08/8651	122/1120765	2679	25-Sep-2008	24-Sep-2028
WLL 15050	Lyn HODGE	08/0134	240/1076808	2542	17-Sep-2008	16-Sep-2028
WLL 14791	Selina KING	WLL 14791	38/1073508	2471	17-Sep-2008	16-Sep-2028
WLL 16140	Pieter VERKROOST	08/5867	168/1076808	2885	17-Sep-2008	16-Sep-2028
WLL 16136	Kerrie MITCHELL	08/5864	6/1120765	2667	17-Sep-2008	16-Sep-2028
WLL 16063	Anthony AQUINO and Carol Heather DOHERTY	08/4338	34/1120765	2495	17-Sep-2008	16-Sep-2028
WLL 16225	Alexandra TRIANTAFYLLOU	08/8823	23/1076808	2017	26-Sep-2008	25-Sep-2028
WLL 14985	Michael NOVAK and Julia NOVAK	07/4695	52/1073508	2465	17-Sep-2008	16-Sep-2028
WLL 16007	Deborah Ann SLOCKEE	08/2904	426/1076808	2694	17-Sep-2008	16-Sep-2028
WLL 15096	Zoran KELJIN and Snezara KOJIC-KELJIN	08/2509	375/1076808	2397	17-Sep-2008	16-Sep-2028
WLL 16222	John Scott ROBERTS	08/8649	121/1120765	2455	24-Sep-2008	23-Sep-2028
WLL 16032	Kalev Rait PANK	08/3831	190/1076808	2252	17-Sep-2008	16-Sep-2028
WLL 16072	Christine Jean HARCH and Terence John HARCH	08/4654	333/1076808	2471	30-Sep-2008	29-Sep-2028
WLL 14872	Terance Patrick ELKINS, Matthew ELKINS, Tanya ELKINS and Mark MURRIE	WLL 14872	117/1073508	2763	30-Sep-2008	29-Sep-2028
WLL 14882	William Walter DEE and Marcelle CARLE	WLL 14882	148/1073508	504.6	30-Sep-2008	29-Sep-2028
WLL 15031	Jean-Pierre SCHLAEPI	07/5755	36/1066289	2510	30-Sep-2008	29-Sep-2028
WLL 15068	Neil Richard MORRIS	08/0940	87/1076808	2722	30-Sep-2008	29-Sep-2028
WLL 16010	Milivoj KOMLUSAN and Olga KOMLUSAN	08/2902	7/1120765	2459	30-Sep-2008	29-Sep-2028
WLL 16027	Thomas Clint HAWKINS and Avalon Mahwenayngavre HAWKINS	08/3396	24/1120765	2288	30-Sep-2008	29-Sep-2028
WLL 16046	Joyce SMITH	08/4185	134/1073508	2508	30-Sep-2008	29-Sep-2028
WLL 16031	Peter Clifford COOKE	08/3836	42/1076808	2445	30-Sep-2008	29-Sep-2028

DECLARATION OF LAND TO BE CROWN LAND

PURSUANT to section 138 of the Crown Lands Act 1989, the Minister for Lands declares the land described in the Schedule hereunder to be Crown Land.

TONY KELLY, M.L.C.,
Minister for Lands

SCHEDULE

*Local Government Area – Balranald;
Locality – Hatfield; Parish – Chnowa; County – Kilfera*

Lot 1, DP 793395.
Area: 7871 square metres.
File No.: WL86 R 88.

ADDITION TO RESERVED CROWN LAND

PURSUANT to section 88 of the Crown Lands Act 1989, the Crown Land specified in Column 1 of the Schedule hereunder, is added to the reserved land specified opposite thereto in Column 2 of the Schedule.

TONY KELLY, M.L.C.,
Minister for Lands

SCHEDULE

<i>Column 1</i>	<i>Column 2</i>
Land District: Balranald. Local Government Area: Balranald Shire Council. Locality: Hatfield. Lot 1, DP No. 793395, Parish Chnowa, County Kilfera. Area: 7871 square metres. File No.: WL86 R 88/1.	Reserve No.: 97368. Public Purpose: Public recreation. Notified: 3 August 1984. Lot 1, DP No. 92561, Parish Chnowa, County Kilfera. New Area: 2.437 hectares.

Department of Planning



New South Wales

Ballina Local Environmental Plan 1987 (Amendment No 102)

under the

Environmental Planning and Assessment Act 1979

I, the Minister for Planning, make the following local environmental plan under the *Environmental Planning and Assessment Act 1979*. (GRA6324013/PC)

KRISTINA KENEALLY, M.P.,
Minister for Planning

Clause 1 Ballina Local Environmental Plan 1987 (Amendment No 102)

Ballina Local Environmental Plan 1987 (Amendment No 102)

under the

Environmental Planning and Assessment Act 1979

1 Name of plan

This plan is *Ballina Local Environmental Plan 1987 (Amendment No 102)*.

2 Aims of plan

This plan aims to rezone the land to which this plan applies to Zone No 2 (a) Living Area Zone under *Ballina Local Environmental Plan 1987* to enable development for residential purposes.

3 Land to which plan applies

This plan applies to land at Lennox Head shown edged heavy black on the map marked "Ballina Local Environmental Plan 1987 (Amendment No 102)" deposited in the office of Ballina Shire Council.

4 Amendment of Ballina Local Environmental Plan 1987

Ballina Local Environmental Plan 1987 is amended by inserting in appropriate order in the definition of *the map* in clause 5 (1) the following words:

Ballina Local Environmental Plan 1987 (Amendment No 102)



New South Wales

Blue Mountains Local Environmental Plan 2005 (Amendment No 9—Katoomba Civic Centre and Pioneer Place)

under the

Environmental Planning and Assessment Act 1979

I, the Minister for Planning, make the following local environmental plan under the *Environmental Planning and Assessment Act 1979*. (SRW0000716)

KRISTINA KENEALLY, M.P.,
Minister for Planning

Clause 1 Blue Mountains Local Environmental Plan 2005 (Amendment No 9—
Katoomba Civic Centre and Pioneer Place)

Blue Mountains Local Environmental Plan 2005 (Amendment No 9—Katoomba Civic Centre and Pioneer Place)

under the

Environmental Planning and Assessment Act 1979

1 Name of plan

This plan is *Blue Mountains Local Environmental Plan 2005 (Amendment No 9—Katoomba Civic Centre and Pioneer Place)*.

2 Aims of plan

The aims of this plan are:

- (a) to apply the *Blue Mountains Local Environmental Plan 2005* to certain land to which this plan applies (being part of the land to which *Blue Mountains Local Environmental Plan No 4* currently applies), and
- (b) to provide opportunities for links between Katoomba Precinct VTC-KA06 and existing retail and civic facilities, and
- (c) to ensure that any future development on certain land to which this plan applies is undertaken in a manner that complements facilities and amenities provided in Katoomba Precinct VTC-KA06, and
- (d) to ensure that the bulk and scale of any future development on certain land to which this plan applies is appropriate and contributes to the revitalisation of the Katoomba Town Centre, and
- (e) to reclassify certain land to which this plan applies from public land to operational land.

3 Land to which plan applies

- (1) In respect of the aims set out in clause 2 (a)–(d), this plan applies to the land shown by distinctive colouring, edging and annotation on Sheet 1 of the map marked “Blue Mountains Local Environmental Plan 2005 (Amendment No 9—Katoomba Civic Centre and Pioneer Place)”, being:
 - (a) Lot 2, DP 566097 and known as 36 Parke Street, and
 - (b) Part Lots 24 and 26, Sec 2, DP 692, and Lots A, B and C, DP 388574—land in the vicinity of Pioneer Place, and

Blue Mountains Local Environmental Plan 2005 (Amendment No 9—
Katoomba Civic Centre and Pioneer Place)

Clause 4

-
- (c) Part Lots 18, 20 and 23, Sec 2, DP 692—land within College Lane and Froma Lane.
- (2) In respect of the aim set out in clause 2 (e), this plan applies to Part Lot 1, DP 921490, Part Lot 3, DP 547229, Part Lot 18, Sec 2, DP 692 and Part Lot 20, Sec 2, DP 692, as shown by distinctive edging on Sheet 2 of the map marked “Blue Mountains Local Environmental Plan 2005 (Amendment No 9—Katoomba Civic Centre and Pioneer Place)”.

4 Amendment of Blue Mountains Local Environmental Plan 2005

Blue Mountains Local Environmental Plan 2005 is amended as set out in Schedule 1.

Blue Mountains Local Environmental Plan 2005 (Amendment No 9—
Katoomba Civic Centre and Pioneer Place)

Schedule 1 Amendments

Schedule 1 Amendments

(Clause 4)

[1] Schedule 1 Locality management within the Villages

Omit Division 2 of Part 4 of the Schedule. Insert instead:

Division 2 Katoomba Precinct VTC-KA02—District Retail Precinct

1 Consideration of precinct

- (1) This Division applies to land shown edged heavy black on the locality plan below named “Katoomba Precinct VTC-KA02—District Retail Precinct” and shown by distinctive edging and annotated “VTC-KA02” on Map Panel A.



Katoomba Precinct VTC-KA02—District Retail Precinct

Blue Mountains Local Environmental Plan 2005 (Amendment No 9—
Katoomba Civic Centre and Pioneer Place)

Amendments

Schedule 1

-
- (2) Consent must not be granted to development within the Katoomba Precinct VTC-KA02 unless the development proposed to be carried out:
- (a) complies, to the satisfaction of the consent authority, with the precinct objectives in achieving the precinct vision statement within this Division, and
 - (b) complies with the building envelope within this Division, and
 - (c) is consistent, to the satisfaction of the consent authority, with the design considerations within this Division.

2 Desired future character

(1) Precinct vision statement

Serving as the core area for district-scale retailing facilities, this precinct will see increases in commercial floor space in response to increasing retailing demands for upper mountains residents. Future development is represented in well-designed, multi-level buildings of a more contemporary form. Building designs will incorporate stronger interfaces with Parke and Waratah Streets, represented by active street frontages and prominent building entries. The precinct provides an enhanced public domain that offers high levels of accessibility to both pedestrians and vehicles, but minimises conflicts between the two. The precinct will be well served by vehicle parking and heavy vehicle access, however neither will be visually prominent elements. The precinct will also provide clear and tangible links between existing retailing on Katoomba Street, and Katoomba Precinct VTC-KA06 to the north.

(2) Precinct objectives

- (a) To promote the location of district-scale shopping facilities and services within this precinct.
- (b) To encourage a built form that exhibits a high quality urban design.
- (c) To enhance pedestrian linkages with adjacent precincts.
- (d) To provide for efficient management of vehicular access, parking and loading.
- (e) To minimise conflicts between pedestrians and vehicles.
- (f) To minimise vehicle access points from Parke and Waratah Streets.
- (g) To provide strong interfaces with Parke and Waratah Streets and Katoomba Precinct VTC-KA06.

Blue Mountains Local Environmental Plan 2005 (Amendment No 9—
Katoomba Civic Centre and Pioneer Place)

Schedule 1 Amendments

3 Building envelope

(1) **Building height**

- (a) Buildings are not to exceed a maximum height of 15 metres.
- (b) Notwithstanding paragraph (a), if any building or part of a building is located within a distance of 50 metres to the northern boundary of this precinct (adjoining the precinct designated VTC-KA06) the building is not to exceed a maximum height of 12 metres.
- (c) Consent to a development application for the construction of a building within this precinct must not be granted unless the consent authority is satisfied, after considering a detailed view analysis, that all viewing opportunities from the podium level of the Blue Mountains Cultural Centre to the town, Jamison Valley and Frank Walford Park will be maintained.
- (d) For the purposes of paragraph (c), podium level is:
 - (i) at or below an Australian Height Datum of 1024.5 metres, and
 - (ii) at or below the finished level of College Lane at the northern boundary of the precinct, and
 - (iii) at or below 12 metres above the finished level of College Lane at the south eastern boundary of the precinct.

(2) **Building setback**

- (a) Buildings with a frontage to Parke and Waratah Streets are to have a setback of 0 metre to that frontage.
- (b) Notwithstanding paragraph (a), setbacks greater than 0 metre may be considered, but only where it can be demonstrated that:
 - (i) the increased setback forms part of a building entry, and
 - (ii) the setback incorporates an active street frontage.

(3) **Development density**

- (a) The maximum floor space ratio for development is 2:1.
- (b) Notwithstanding paragraph (a), additional floor space allowances, until a combined maximum floor space ratio of 3:1 is achieved, will be considered for development that provides any one or more of the following to the satisfaction of the consent authority:

Blue Mountains Local Environmental Plan 2005 (Amendment No 9—
Katoomba Civic Centre and Pioneer Place)

Amendments

Schedule 1

-
- (i) significantly enhanced public domain,
 - (ii) significantly enhanced pedestrian amenity,
 - (iii) public places and plazas,
 - (iv) residential uses where the residential component provides a minimum of 65 per cent of the additional floor space.

4 Design considerations

(1) Active street frontages

- (a) Visible retail or other commercial activity along a minimum of 50 per cent of a frontage to a public road (except Pioneer Place) or pathway.
- (b) Visible retail or other commercial activity along a minimum of 65 per cent of a frontage to Pioneer Place.

(2) Built form and finishes

- (a) Long elevations are to present varied heights and forms.
- (b) Visible walls are not to be left blank, unadorned or unarticulated.
- (c) Roof forms should conceal mechanical plant and equipment and will present well when viewed from adjacent buildings, private open space and public areas.
- (d) The design of parking and heavy vehicle loading and manoeuvring areas shall minimise visual impact when viewed from public streets and places.
- (e) The height and form of buildings, particularly those adjacent to Katoomba Precinct VTC-KA06, will not obscure views from the public areas on the podium level (as referred to in clause 3) of the Cultural Precinct.

(3) Pedestrian amenity and safety

- (a) Awnings or colonnades over the entire length of public footpaths and pedestrian areas.
- (b) Paths and plaza areas that minimise conflicts between vehicles and pedestrians.
- (c) Clear sight lines along the entire length of a pedestrian area.
- (d) Incorporate appropriate levels of lighting to all pedestrian areas. All light fittings will have a form and character that is consistent with that of the building.

Blue Mountains Local Environmental Plan 2005 (Amendment No 9—
Katoomba Civic Centre and Pioneer Place)

Schedule 1 Amendments

- (e) The design and provision of any pedestrian accessways to Waratah Street, Parke Street, or adjoining precincts shall enable easy access for all pedestrians, including those with limited mobility and encumbrances such as strollers and the like.

(4) **Parking and vehicular access**

- (a) The provision of parking spaces in accordance with the relevant part of the Council's *Better Living DCP*.
- (b) No additional vehicular access points shall be permitted off Parke or Waratah Streets.
- (c) Primary access to parking shall be off Parke Street.
- (d) The demonstration of safe and efficient heavy vehicle loading and manoeuvring areas.

[2] **Schedule 7 Classification and reclassification of public land as operational land**

Insert in alphabetical street name order under the locality "Katoomba" in the table to Part 2 under the headings "**Description**" and "**Any trusts etc not discharged**":

Part Lot 18, Sec 2, DP 692, Part Lot 20, Sec 2, DP 692 College Lane	Nil
Part Lot 1, DP 921490, Part Lot 3, DP 547229 81–83 Katoomba Street	Nil

[3] **Dictionary**

Insert at the end of the definition of *the Map*:

Blue Mountains Local Environmental Plan 2005 (Amendment No 9—Katoomba Civic Centre and Pioneer Place)



New South Wales

Eurobodalla Urban Local Environmental Plan 1999 (Amendment No 21)

under the

Environmental Planning and Assessment Act 1979

I, the Minister for Planning, make the following local environmental plan under the *Environmental Planning and Assessment Act 1979*. (W07/00149/PC)

KRISTINA KENEALLY, M.P.,
Minister for Planning

Clause 1 Eurobodalla Urban Local Environmental Plan 1999 (Amendment No 21)

Eurobodalla Urban Local Environmental Plan 1999 (Amendment No 21)

under the

Environmental Planning and Assessment Act 1979

1 Name of plan

This plan is *Eurobodalla Urban Local Environmental Plan 1999 (Amendment No 21)*.

2 Aims of plan

This plan aims:

- (a) to allow, with the consent of Eurobodalla Shire Council, the carrying out of development for the purposes of:
 - (i) in relation to Lot 11, DP 870049 and Lot 11, DP 124295, Beach Road, Batemans Bay—commercial premises, hotels, professional offices and shops, and
 - (ii) in relation to Lot 11, DP 870049, Beach Road, Batemans Bay (which is in the 5d Car Park zone under *Eurobodalla Urban Local Environmental Plan 1999*)—any development allowed by Part 2 of the 1999 plan in the 6c1 Private Recreation zone, and
- (b) to enable the redevelopment of the Batemans Bay Marina and associated facilities, and
- (c) to maintain continuous public access to and along the Clyde River foreshore, and
- (d) to promote development that is supportive of and complementary to marine activities and the role of the Batemans Bay town centre, and
- (e) to provide that *State Environmental Planning Policy No 50—Canal Estate Development* does not apply to the land to which this plan applies.

3 Land to which plan applies

This plan applies to Lot 11, DP 870049 and Lot 11, DP 124295, Beach Road, Batemans Bay, as shown edged heavy black on the diagram identified as “Diagram (h)” appearing in Schedule 1 [2].

Eurobodalla Urban Local Environmental Plan 1999 (Amendment No 21)

Clause 4

4 Amendment of Eurobodalla Urban Local Environmental Plan 1999

Eurobodalla Urban Local Environmental Plan 1999 is amended as set out in Schedule 1.

Eurobodalla Urban Local Environmental Plan 1999 (Amendment No 21)

Schedule 1 Amendments

Schedule 1 Amendments

(Clause 4)

[1] Clause 76 On what sites is additional development allowed?

Insert before the Table to the clause:

- (2) *State Environmental Planning Policy No 50—Canal Estate Development* does not apply to the land shown edged heavy black on Diagram (h) referred to in item (h) of the Table to this clause.

[2] Clause 76, Table

Insert after item (g):

- | | | |
|-----|--------------|---|
| (h) | Land: | Batemans Bay
Lot 11, DP 870049 and Lot 11, DP 124295,
Beach Road, as shown edged heavy black on
Diagram (h) |
| | Development: | Development for the purposes of: <ul style="list-style-type: none"> (i) commercial premises, hotels, professional offices and shops, and (ii) in relation to Lot 11, DP 870049 (which is in the 5d Car Park zone)—any development allowed by Part 2 in the 6c1 Private Recreation zone. |

Eurobodalla Urban Local Environmental Plan 1999 (Amendment No 21)

Amendments

Schedule 1

Diagram (h)

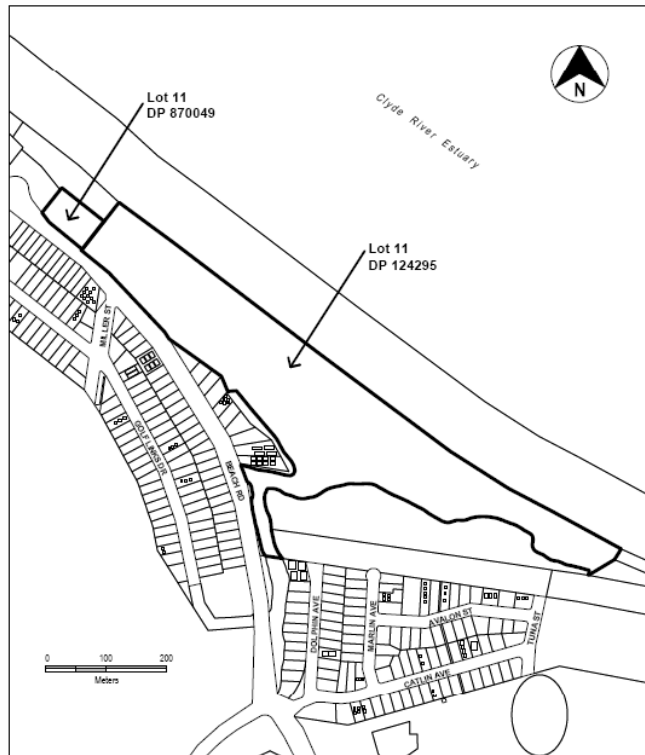



New South Wales

Manly Local Environmental Plan 1988 (Amendment No 77)

under the

Environmental Planning and Assessment Act 1979

I, the Minister for Planning, make the following local environmental plan under the *Environmental Planning and Assessment Act 1979*. (9042304/PC)

KRISTINA KENEALLY, M.P.,
Minister for Planning

Clause 1 Manly Local Environmental Plan 1988 (Amendment No 77)

Manly Local Environmental Plan 1988 (Amendment No 77)

under the

Environmental Planning and Assessment Act 1979

1 Name of plan

This plan is *Manly Local Environmental Plan 1988 (Amendment No 77)*.

2 Aims of plan

This plan aims to add 2 buildings on the land to which this plan applies as items of the environmental heritage in Schedule 4 to *Manly Local Environmental Plan 1988*.

3 Land to which plan applies

This plan applies to 30 Alexander Street, Manly (Lot 17, DP 5756) and 29 Victoria Parade, Manly (Lot 1, DP 65862), as shown coloured brown on Sheets 1 and 2, respectively, of the map marked “Manly Local Environmental Plan 1988 (Amendment No 77)” deposited in the office of Manly Council.

4 Amendment of Manly Local Environmental Plan 1988

Manly Local Environmental Plan 1988 is amended as set out in Schedule 1.

Manly Local Environmental Plan 1988 (Amendment No 77)

Amendments

Schedule 1

Schedule 1 Amendments

(Clause 4)

[1] Clause 7 Interpretation

Insert in appropriate order in the definition of *item of the environmental heritage* in clause 7 (1):

Manly Local Environmental Plan 1988 (Amendment No 77)

[2] Schedule 4 Items of the environmental heritage

Insert in alphabetical order of street name and numerical order of street number under the headings “*Architectural and Archaeological Items*”, “(A) **Alphabetical Entry by Street**”, “**Item**” and “**Address**”:

House	30 Alexander Street, Manly (Lot 17, DP 5756)
-------	---

[3] Schedule 4

Insert in numerical order of street number in the entries for Victoria Parade, Manly, under the headings “*Architectural and Archaeological Items*”, “(A) **Alphabetical Entry by Street**”, “**Item**” and “**Address**”:

Residential building	29 Victoria Parade, Manly (Lot 1, DP 65862)
----------------------	--



New South Wales

Parramatta City Centre Local Environmental Plan 2007 (Amendment No 1)

under the

Environmental Planning and Assessment Act 1979

I, the Minister for Planning, make the following local environmental plan under the *Environmental Planning and Assessment Act 1979*. (P08/00189)

KRISTINA KENEALLY, M.P.,
Minister for Planning

Clause 1 Parramatta City Centre Local Environmental Plan 2007 (Amendment No 1)

Parramatta City Centre Local Environmental Plan 2007 (Amendment No 1)

under the

Environmental Planning and Assessment Act 1979

1 Name of plan

This plan is *Parramatta City Centre Local Environmental Plan 2007 (Amendment No 1)*.

2 Aims of plan

This plan aims to permit the building of a residential flat building on the land to which this plan applies by correcting a typographical error in Schedule 1 to the *Parramatta City Centre Local Plan 2007*.

3 Land to which plan applies

This plan applies to Part Lot 102, DP 1083102 (shown as proposed Lots 204 and 205 in the development application to the Council of the City of Parramatta numbered DA06-0104-B).

4 Amendment of Parramatta City Centre Local Environmental Plan 2007

Parramatta City Centre Local Environmental Plan 2007 is amended by omitting the matter “206” from clause 3 (1) of Schedule 1 and by inserting instead the matter “205”.

Department of Primary Industries

COAL MINE HEALTH AND SAFETY ACT 2002

Instrument of Appointment

I, ALAN COUTTS, Deputy Director-General, Mineral Resources, NSW Department of Primary Industries, pursuant to section 145(1) of the Coal Mine Health and Safety Act 2002 (“the Act”) and with the sub delegated authority of the Director-General, NSW Department of Primary Industries pursuant to section 214(2) of the Act:

1. hereby revoke the appointment published in the *New South Wales Government Gazette* No.5 of 12 January 2007, at page 102, of Paul William DRAIN, Graham William JOHNSTON, Matthew Lees WILLOUGHBY as mine safety officers under the Act; and
2. appoint the persons whose names are listed in Schedule 1 of this instrument as inspectors under the Act from the date of this appointment.

SCHEDULE 1

Inspectors

Paul William DRAIN

Graham William JOHNSTON

Matthew Lees WILLOUGHBY

Dated this 26th day of September 2008.

ALAN COUTTS,
Deputy Director-General,
Mineral Resources,
NSW Department of Primary Industries

OL74/165 within the estuary of the Tuross River, having an area of 0.8719 hectares formerly leased by Warren BUSH.

OL85/071 within the estuary of the Clyde River, having an area of 0.3604 hectares formerly leased by Warren BUSH.

Clause 39 (4) – Notice of Aquaculture Lease Renewal

THE Minister has renewed the following Class 1 Aquaculture Leases:

OL75/215 within the estuary of the Clyde River, having an area of 0.8501 hectares to BAY ROCK OYSTERS PTY LTD of Batemans Bay NSW, for a term of 15 years expiring on 17 July 2023.

OL78/085 within the estuary of Port Stephens, having an area of 1.1215 hectares to Graham and Lynette DESSENT of Soldiers Point NSW, for a term of 15 years expiring on 23 April 2023.

OL63/031 within the estuary of Wallis Lake, having an area of 0.4503 hectares to Marie and John LEITCH of Tuncurry NSW, for a term of 15 years expiring on 2 July 2023.

BILL TALBOT,
Director,
Fisheries Conservation and Aquaculture,
Fisheries, Compliance and Regional Relations,
NSW Department of Primary Industries

FISHERIES MANAGEMENT ACT 1994

FISHERIES MANAGEMENT (AQUACULTURE) REGULATION 2007

Clause 37 (3) – Notice of Granting of Class 1 Aquaculture Lease

THE Minister has granted the following Class 1 Aquaculture Lease:

AL07/022 within the estuary of the Wonboyn River, having an area of 0.43 hectares to Shane DAVIS of Wonboyn Lake NSW, for a term of 15 years expiring on 10 September 2023.

BILL TALBOT,
Director,
Fisheries Conservation and Aquaculture,
Fisheries, Compliance and Regional Relations,
NSW Department of Primary Industries

FISHERIES MANAGEMENT ACT 1994

Section 11 Notification – Revocation of Fishing Closures

I, PAUL O’CONNOR, Acting Executive Director, Fisheries, Compliance and Regional Relations, with the delegated authority of the Minister for Primary Industries and the Director-General of the NSW Department of Primary Industries pursuant to sections 227 and 228 of the Fisheries Management Act 1994 (“the Act”), do by this notification, pursuant to section 11 of the Act, revoke the fishing closures with the *New South Wales Government Gazette* references and titles set out in Columns 1 and 2 of the Schedule to this notification, and any notifications revived as a result of these revocations.

This notification takes effect on the date that the Fisheries Management Legislation Amendment (Fishing Closures) Regulation 2008 commences.

SCHEDULE

Revoked Fishing Closures

<i>Column 1 Government Gazette Reference</i>	<i>Column 2 Title</i>
GG No. 131 of 6.8.2004 at page 6422.	Coffs Harbour Entrance, Coffs Harbour and Coffs Harbour Creek.
GG No. 149 of 24.9.2004 at page 7703.	Cudgera Creek, Cudgen Creek and Cudgen Lake.

FISHERIES MANAGEMENT ACT 1994

FISHERIES MANAGEMENT (AQUACULTURE) REGULATION 2007

Section 177(1) – Notice of Aquaculture Lease Cancellation

OL56/161 within the estuary of the Clyde River, having an area of 1.4111 hectares formerly leased by Warren BUSH.

OL57/325 within the estuary of the Clyde River, having an area of 1.0229 hectares formerly leased by Warren BUSH.

<i>Column 1 Government Gazette Reference</i>	<i>Column 2 Title</i>
GG No. 149 of 24.9.2004 at page 7704.	Mooball Creek.
GG No. 146 of 12.10.2007 at page 7781.	Evans River.
GG No. 149 of 24.9.2004 at pages 7703–7704.	Jerusalum Creek.
GG No. 147 of 17.9.2004 at page 7578.	Lake Arragan.
GG No. 93 of 21.7.2006 at page 5799.	Yarrahapinni Wetland Reserve.
GG No. 16 of 15.2.2008 at pages 996–997.	Belmore River.
GG No. 38 of 1.4.2005 at page 1003.	Khappinghat Creek - County of Gloucester.
GG No. 147 of 17.9.2004 at page 7579.	Longneck Lagoon.
GG No. 67 of 6.6.2005 at page 1973.	Black Road Bait Ground (ocean waters adjacent to North Narrabeen Beach).
GG No. 147 of 17.9.2004 at pages 7583–7584.	Port Hacking.
GG No. 106 of 29.8.2008 at page 9062.	Pipis, Cockles and Whelks - Simpson's Bay Beach to Costens Point.
GG No. 101 of 17.8.2007 at page 5794.	Wattamolla Lagoon.
GG No. 131 of 6.8.2004 at page 6425.	Werri Creek.
GG No. 131 of 6.8.2004 at page 6421.	Crooked River.
GG No. 19 of 30.1.2004 at pages 336–337.	Moruya (or Deua) River and Tributaries, and Willija (or 'Y') Swamp at Moruya Heads.
GG No. 149 of 24.9.2004 at page 7703.	Coila Lake.
GG No. 157 of 8.10.2004 at pages 7926–7928	Wallaga Lake.
GG No. 149 of 24.9.2004 at page 7701.	Cuttagee Lake and Little Lake.
GG No. 135 of 10.11.2006 at page 9548.	Smiths Lake, County of Gloucester.
GG No. 118 of 9.7.2004 at pages 5869–5870.	Myall Lake, Myall River, Boolambayte Lake and Boolambyte Creek.
GG No. 147 of 17.9.2004 at pages 7579–7580.	Port Stephens and Tributaries.

<i>Column 1 Government Gazette Reference</i>	<i>Column 2 Title</i>
GG No. 135 of 10.11.2006 at pages 9545–9546.	Port Stephens and Tributaries - Set Mesh Nets.
GG No. 69 of 2.4.2004 at pages 1856–1857.	Richmond River - Tatham Bridge to Norco Weir.
GG No. 149 of 24.9.2004 at page 7702.	Boambee, Bonville and Pine Creeks.
GG No. 134 of 13.8.2004 at page 6565.	Korogoro Creek, Hat Head.
GG No. 147 of 17.9.2004 at page 7577.	Sandy Beach Creek and Bournda Lagoon.
GG No. 131 of 6.8.2004 at page 6424.	Minamurra River.
GG No. 131 of 6.8.2004 at page 6424.	Killick or Crescent Head Creek.
GG No. 147 of 17.9.2004 at pages 7577–7578.	Wallagoot Lake.
GG No. 135 of 10.11.2006 at pages 9540–9541.	Commercial Fishing Catch Limits for Deep Water Species.
GG No. 55 of 16.5.2005 at page 1727.	Southern Bluefin Tuna.
GG No. 30 of 3.3.2006 at page 1082.	Bluefish (<i>Girella cyanea</i>).
GG No. 135 of 10.11.2006 at page 9542.	Invertebrates - Intertidal Protected Areas County of Cumberland.
GG No. 128 of 17.10.2005 at page 8837.	Spanner crab fishery - Seasonal closure.
GG No. 127 of 21.9.2007 at page 7252.	Lady Denman Heritage Complex Fish Enclosure - Huskisson.
GG No. 147 of 17.9.2004 at pages 7576–7577.	Nadgee River, Nadgee Lake, Merrica River and Little Creek.
GG No. 21 of 6.2.2004 at page 429.	Pipis - All Ocean Beaches of New South Wales.
GG No. 134 of 13.8.2004 at page 6566.	Port Kembla.
GG No. 135 of 10.11.2006 at page 9541.	Crowdy Head Boat Harbour.
GG No. 196 of 12.12.2003 at page 11213.	Trial Bay South West Rocks.
GG No. 57 of 26.10.2007 at page 8181.	Woody Bay.
GG No. 131 of 6.8.2004 at page 6423.	Bellambi Point (Bellambi Harbour).

<i>Column 1 Government Gazette Reference</i>	<i>Column 2 Title</i>
GG No. 131 of 6.8.2004 at page 6425.	Shell Harbour.
GG No. 16 of 23.1.2004 at page 274.	Estuary General Fishery - discard chutes.
GG No. 135 of 10.11.2006 at page 9540.	Clovelly Beach - Commercial Nets.
GG No. 1 of 2.1.2004 at page 1.	Southern Burns Point Ferry Approach Ramp -Ballina.
GG No. 50 of 9.5.2008 at page 3819.	Kogarah Bay and its Tributaries.
GG No. 146 of 12.10.2007 at pages 7778-7780.	Botany Bay and Tributaries.
GG No. 169 of 16.11.2007 at page 8524.	Spanner crab fishery – Seasonal closure amendment.
GG No. 146 of 12.10.2007 at pages 7780-7781.	Bellinger and Kalang Rivers.
GG No. 95 of 11.6.2004 at page 3506.	Shelley Beach Lagoon, Port Macquarie.
GG No. 160 of 2.11.2007 at page 8243.	Clovelly Bay and Gordons Bay.
GG No. 157 of 8.10.2004 at page 7926.	Deep Creek.
GG No. 95 of 11.6.2004 at pages 3510-3511.	Lake Macquarie – County of Cumberland.
GG No. 147 of 17.9.2004 at page 7584.	St George's Basin including Sussex Haven.
GG No. 19 of 30.1.2004 at page 332.	Bega River, its Creeks, Tributaries, Inlets and Lagoons.
GG No. 154 of 26.9.2003 at page 9637.	Wonboyn River.
GG No. 21 of 10.2.2006 at page 823.	Prohibition on all Commercial Fishing in Port Jackson.
GG No. 95 of 11.6.2004 at pages 3507–3509.	Tuggerah Lakes (including Munmorah and Budgewoi Lakes).
GG No. 147 of 17.9.2004 at pages 7582–7583.	Lake Illawarra (including Macquarie Rivulet).
GG of September 2008.	Wapengo Lake.

Note: This notification revokes fishing closures, the effect of which will, by amendments made by the Fisheries Management Legislation Amendment (Fishing Closures) Regulation 2008, be included in the following regulations made under the Act:

- Fisheries Management (General) Regulation 2002,
- Fisheries Management (Abalone Share Management Plan) Regulation 2000,

- Fisheries Management (Estuary General Share Management Plan) Regulation 2006,
- Fisheries Management (Lobster Share Management Plan) Regulation 2000,
- Fisheries Management (Ocean Hauling Share Management Plan) Regulation 2006,
- Fisheries Management (Ocean Trap and Line Share Management Plan) Regulation 2006,
- Fisheries Management (Ocean Trawl Share Management Plan) Regulation 2006,
- Fisheries Management (Supporting Plan) Regulation 2006.

Dated this 30th day of September 2008.

PAUL O'CONNOR,
Acting Executive Director,
Fisheries, Compliance and Regional Relations,
NSW Department of Primary Industries

MINE HEALTH AND SAFETY ACT 2004

Instrument of Appointment

I, ALAN COUTTS, Deputy Director-General, Mineral Resources, NSW Department of Primary Industries, pursuant to section 127(1) of the Mine Health and Safety Act 2004 ("the Act") and with the sub delegated authority of the Director-General, NSW Department of Primary Industries pursuant to section 184(2) of the Act:

1. hereby revoke the appointment published in the *New South Wales Government Gazette* No.108 of 29 August 2008, at page 9125, of Paul William DRAIN, Graham William JOHNSTON, Matthew Lees WILLOUGHBY as mine safety officers under the Act; and
2. appoint the persons whose names are listed in Schedule 1 of this instrument as inspectors under the Act from the date of this appointment.

SCHEDULE 1

Inspectors

Paul William DRAIN
Graham William JOHNSTON
Glyn Ranald MACDONALD
Matthew Lees WILLOUGHBY

Dated this 24th day of September 2008.

ALAN COUTTS,
Deputy Director-General,
Mineral Resources,
NSW Department of Primary Industries

NOXIOUS WEEDS ACT 1993

Appointment of Member to Noxious Weeds Advisory Committee

I, IAN MACDONALD, M.L.C., Minister for Primary Industries, pursuant to section 58 of the Noxious Weeds Act 1993 ("the Act"), have determined that Cr Reg KIDD be appointed to the Noxious Weeds Advisory Committee as Chairperson, for a term expiring on 30 June 2010.

Dated this 25th day of September 2008.

IAN MACDONALD, M.L.C.,
Minister for Primary Industries

PLANT DISEASES ACT 1924

PROCLAMATION P191

PROCLAMATION to regulate the importation, introduction and bringing into specified part of New South Wales, known as the Greater Sunraysia (NSW Portion) Pest Free Area, of certain fruit and packaging on account of the pest Queensland fruit fly (*Bactrocera tryoni*).

Her Excellency Professor MARIE BASHIR, AC, CVO,
Governor

I, Professor MARIE BASHIR, AC, CVO, Governor of the State of New South Wales, with the advice of the Executive Council:

1. Pursuant to section 3 (2) of the Plant Diseases Act 1924, hereby revoke Proclamation P183 published in the *New South Wales Government Gazette* No. 33 of 14 March 2008, at pages 2269 to 2270 and any proclamation revived as a result of these revocations;
2. Pursuant to section 4 (1) of the Plant Diseases Act 1924, being of the opinion that the importation, introduction or bringing in of certain fruit and packaging into the specified portion of the State, known as the Greater Sunraysia (NSW Portion) Pest Free Area, is likely to introduce the pest Queensland fruit fly (*Bactrocera tryoni*), do by this Proclamation regulate the importation, introduction or bringing into the Greater Sunraysia (NSW Portion) Pest Free Area in the manner set out in this Proclamation.
 - A. The specified portion of New South Wales to which this Proclamation applies is to be known as the Greater Sunraysia (NSW Portion) Pest Free Area, and is as described in Schedule 2 below;
 - B. Queensland fruit fly host material is prohibited, unless the Queensland fruit fly host produce, as listed in Schedule 1, is imported, introduced or brought into the Greater Sunraysia (NSW Portion) Pest Free Area:
 - i. in accordance with written conditions of movement, as approved from time to time by the Deputy Director-General, Division of Agriculture, Biosecurity and Mine Safety, Director, the Director, Animal and Plant Biosecurity, the Director, Compliance Operations, or the Director, Compliance Standards; or
 - ii. with the specific written approval of the Deputy Director-General, Division of Agriculture, Biosecurity and Mine Safety, Director, the Director, Animal and Plant Biosecurity, the Director, Compliance Operations, or the Director, Compliance Standards, and in compliance with any conditions specified in that approval.
 - C. Used packaging which has contained fruit susceptible to Queensland fruit fly, is allowed entry provided it is imported, introduced or brought into the Greater Sunraysia (NSW Portion) Pest Free Area in a manner approved from time to time by the Deputy Director-General, Division of Agriculture, Biosecurity and Mine Safety, Director, the Director, Animal and Plant Biosecurity, the Director, Compliance Operations, or the Director, Compliance Standards, and in compliance with any conditions specified in that approval.

Definitions

In this Proclamation:

Director-General, Agriculture, Biosecurity and Mine Safety means the person for the time being occupying or acting in the position of Deputy-Director, Agriculture, Biosecurity and Mine Safety of NSW Department of Primary Industries.

Director, Animal and Plant Biosecurity means the person for the time being occupying or acting in the position the Director, Animal and Plant Biosecurity of NSW Department of Primary Industries.

Director, Compliance Operations means the person for the time being occupying or acting in the position the Director, Compliance Operations of NSW Department of Primary Industries.

Director, Compliance Standards means the person for the time being occupying or acting in the position the Director, Compliance Standards of NSW Department of Primary Industries.

Greater Sunraysia (NSW Portion) Pest Free Area means a part of New South Wales declared as a restricted area under this Proclamation (P191) for the control of Queensland fruit fly.

PFA means that part of another State or Territory declared as a Pest Free Area for the control of Queensland fruit fly.

Queensland fruit fly means the pest *Bactrocera tryoni* (Froggatt)

Queensland fruit fly host material means any Queensland fruit fly host produce or used packaging.

Queensland fruit fly host produce means any fruit, plant or vegetable listed in Schedule 1.

Used packaging means any packaging that has contained Queensland fruit fly host produce.

SCHEDULE 1

Host Fruit

Abiu	Longan
Acerola	Loquat
Apple	Lychee
Apricot	Mandarin
Avocado	Mango
Babaco	Mangosteen
Banana	Medlar
Black Sapote	Miracle Fruit
Blackberry	Mulberry
Blueberry	Nashi
Boysenberry	Nectarine
Brazil Cherry	Orange
Breadfruit	Passionfruit
Caimito (Star Apple)	Pawpaw
Cape Gooseberry	Peach
Capsicum	Peacharine
Carambola (Starfruit)	Pear
Cashew Apple	Pepino
Casimiro (White Sapote)	Persimmon
Cherimoya	Plum
Cherry	Plumcot
Chilli	Pomegranate
Citron	Prickly Pear
Cumquat (or Kumquat)	Pummelo

Custard Apple	Quince
Date	Ramutan
Dragon Fruit (Than Lung)	Raspberry
Durian	Rollinia
Eggplant	Santol
Feijoa	Sapodilla
Fig	Shaddock
Granadilla	Soursop
Grape	Sweetsop (Sugar Apple)
Grapefruit	Strawberry
Grumichama	Tamarillo
Guava	Tangelo
Hog Plum	Tomato
Jaboticaba	Wax jambu (Rose Apple)
Jackfruit	
Jew Plum	
Ju jube	
Kiwifruit	
Lemon	
Lime	
Loganberry	

SCHEDULE 2

Greater Sunraysia (NSW Portion) Pest Free Area

The area of land bounded by a line commencing at the intersection of the Murray River and the western boundary of the Parish of Wentworth, County of Wentworth, then in a generally northerly direction by the Parish of Wentworth boundary to its intersection with the Silver City Highway, then in a north westerly direction along the Silver City Highway to the intersection of the Silver City Highway and High Darling Road, then in a north easterly direction along High Darling Road to the intersection of High Darling Road and Polia Road, then in northerly direction along Polia Road to grid line 070 (grid reference 366070, Cuthero), then in a straight line in an easterly direction to Pooncarie - Menindee Road (grid reference 465070 Pooncarie), then in a south easterly direction along Pooncarie - Menindee Road, which becomes Tarcoola Street, which becomes Wentworth - Pooncarie Road, then in a generally south westerly direction along Wentworth - Pooncarie Road to the intersection of Wentworth - Pooncarie Road and an unnamed road (grid reference 943518, Para), then in a south westerly direction along the unnamed road to the intersection with an unnamed road (grid reference 204207, Mildura East), then in a south westerly direction along the unnamed road to the intersection with an unnamed road (grid reference 174111, Mildura East), then in a south easterly direction along the unnamed road to the intersection of the unnamed road and the Sturt Highway (grid reference 230035, Karadoc), then in a south easterly direction along the Sturt Highway to the intersection with an unnamed road (grid reference 537763, Robinvale), then in a northerly direction along the unnamed road to the intersection with an unnamed road (grid reference 547778, Robinvale), then in a generally easterly direction along the unnamed road to the intersection with Leslie Drive (grid reference 604767, Robinvale), then in an easterly direction along Leslie Drive

to an intersection with an unnamed road (grid reference 620766, Robinvale), then along the unnamed road to an intersection with an unnamed road (grid reference 627765, Robinvale), then in a south easterly direction along the unnamed road to the intersection with the Sturt Highway (grid reference 631760, Robinvale), then in a generally easterly direction along the Sturt Highway to an intersection with an unnamed road (grid reference 988714, Waldaira Lake), then in a southerly direction along the unnamed road to the intersection with an unnamed road (grid reference 983675, Waldaira Lake), then in a generally south easterly direction along the unnamed road to the intersection with an unnamed road (grid reference 040600, Waldaira Lake), then in a straight line in a south easterly direction to the intersection of Weimby - Benongal Road and Weimby Road (grid reference 084536, Waldaira Lake), then in a south easterly direction along Weimby Road, which becomes Weimby - Kyalite Road, to the intersection of Weimby - Kyalite Road and an unnamed road (grid reference 256383, Windomal), then in a straight line in a southerly direction to Wakool River (grid reference 256348, Windomal), then in a south easterly direction along Wakool River to the intersection of Wakool River and Moulamein Road, then in a generally easterly direction along Moulamein Road, to the intersection with the Moulamein Barham Road, then in a generally south westerly direction along the Moulamein Barham Road to its intersection with the northern boundary of the Parish of Barham, County of Wakool, then in a generally south easterly direction along the eastern boundary of the Parish of Barham to its intersection with the Murray River, then in a generally north westerly direction along the Murray River to the point of commencement.

'Cuthero' 1:100,000 Topographic Map 7331

'Karadoc' 1:50,000 Topographic Map 7329-S

'Mildura East' 1:50,000 Topographic Map 7329-N

'Para' 1:100,000 Topographic Map 7330

'Pooncarie' 1:100,000 Topographic Map 7431

'Robinvale' 1:50,000 Topographic Map 7428-N

'Waldaira Lake' 1:50,000 Topographic Map 7528-N

'Windomal' 1:50,000 Topographic Map 7528-S

Note: The NSW Department of Primary Industries reference is P191.

For further information contact the Department on (02) 6391 3593.

Signed and sealed at Sydney, this 1st day of October 2008.

By Her Excellency's Command,

IAN MACDONALD, M.L.C.,
Minister for Primary Industries

GOD SAVE THE QUEEN!

Roads and Traffic Authority

Ministerial Exemption (Primary Production Work Diary and Record Keeping) Order 2008

Under the

ROAD TRANSPORT (GENERAL) ACT 2005

I, Michael Daley, Minister for Roads, pursuant to section 16 of the *Road Transport (General) Act 2005*, make the following Order.

Michael Daley MLA
Minister for Roads

1 Citation

This Order is the *Ministerial Exemption (Primary Production Work Diary and Record Keeping) Order 2008*.

2 Commencement

This Order takes effect on 6 October 2008.

3 Effect

This Order has effect until 5 October 2009.

4 Definitions

Unless stated otherwise, words and expressions used in this Order have the same meaning as those defined in the *Road Transport (General) Regulation 2005*.

5 Exemption from requirements of the Road Transport (General) Regulation 2005

Pursuant to section 16(1) of the *Road Transport (General) Act 2005*, Division 4 (Record keeping duties) of Part 6 of the *Road Transport (General) Regulation 2005* is declared not to apply to a driver of a regulated heavy vehicle engaged on a journey for the purpose of primary production within a 160km radius of the driver's base.

6 Exemption not to apply if driver engaged in long journey at any time since last rest

- 6.1 If, in a period since the driver's last 7 continuous hours stationary rest break, the driver engages in a long journey, clause 5 does not apply for that period, regardless of whether the long journey was undertaken before or after any local journey.
- 6.2 A driver to whom this clause applies must complete a work diary for the whole of the period following the driver's last 7 hours continuous stationary rest break.

- 6.3 A driver to whom this clause applies must complete a work diary as soon as practicable after becoming aware that he or she would be engaging in a long journey only if the long journey is engaged in after any local journey.

In this clause:

local journey is a journey within a 160km radius of the driver's base.

long journey is a journey more than a 160km radius from the driver's base.

Explanatory Notes:

The following words and expressions used in this Exemption Order are defined in the *Road Transport (General) Regulation 2005*, as follows;

base of a driver of a regulated heavy vehicle, in relation to particular work, is the vehicle's garage address. However:

- (a) if the driver operates and receives instructions from another place that is recorded in the record keeper's record as the driver's base, the other place is the driver's **base**.
- (b) if a driver is a self-employed driver and an employed driver at different times, the driver may have one base as a self-employed driver and another base as an employed driver.
- (c) if a driver has 2 or more employers, the driver may have a different base in relation to each employer.

bus is a motor vehicle built mainly to carry people that seats over 12 adults (including the driver).

driver of a regulated heavy vehicle includes an employed driver and a self-employed driver.

employed driver is a driver who is employed by someone else to drive a regulated heavy vehicle.

employer is a person who engages someone else to drive a regulated heavy vehicle under a contract of employment, apprenticeship or training.

garage address of a vehicle means:

- (a) in the case of a heavy vehicle that is normally kept at a depot when not in use—the principal depot of the vehicle, or
- (b) in the case of a heavy vehicle that is not normally kept at a depot when not in use:
 - (i) where the vehicle has only one registered operator—the home address of the registered operator, or
 - (ii) where the vehicle has more than one registered operator—each of the home addresses of the registered operators, or

- (c) in the case of a vehicle that is not a heavy vehicle—the place nominated by the applicant for registration of the vehicle as the place where the vehicle is normally kept.

heavy truck is:

- (a) a motor vehicle (except a bus or tram) with a GVM over 12 tonnes; or
- (b) a motor vehicle (except a bus or tram) that is part of a combination, if the total of the GVMs of the vehicles in the combination is over 12 tonnes.

primary production is:

- (a) the cultivation of land for the purpose of selling the produce of the land,
- (b) the maintenance of animals (including birds), whether wild or domesticated, for the purpose of selling them or their natural increase or bodily produce,
- (c) the keeping of bees for the purpose of selling their honey or other apiary products,

record keeper for the driver is:

- (a) for an employed driver — the employer; or
- (b) for a self-employed driver — the self-employed driver.

record location of a driver is:

- (a) a place which the record keeper has instructed the driver is the record location; or
- (b) if the record keeper has not instructed the driver as specified in paragraph (a), the driver's base.

regulated heavy vehicle is :

- (a) a heavy truck; or
- (b) a bus.

self-employed driver is a driver who is not an employed driver but is driving a regulated heavy vehicle.

Ministerial Exemption (Emergency Services Fatigue Management and Speeding Compliance) Order 2008

Under the

ROAD TRANSPORT (GENERAL) ACT 2005

I, Michael Daley, Minister for Roads, pursuant to section 16 of the *Road Transport (General) Act 2005*, make the following Order.

Michael Daley MLA
Minister for Roads

1 Citation

This Order is the *Ministerial Exemption (Emergency Services Fatigue Management and Speeding Compliance) Order 2008*.

2 Commencement

This Order takes effect on 6 October 2008.

3 Effect

This Order has effect until it is revoked by another order published in the Gazette.

4 Definitions

Unless stated otherwise, words and expressions used in this Order have the same meaning as those defined in the *Road Transport (General) Regulation 2005*.

5 Exemption from requirements of the Road Transport (General) Regulation 2005

Pursuant to section 16(1) of the Road Transport (General) Act 2005, Part 6 and Part 7 of the *Road Transport (General) Regulation 2005* are declared not to apply to a driver of a regulated heavy vehicle if the driver is engaged on a journey in the course of duties undertaken for an emergency service.

Explanatory Notes:

The following words and expressions used in this Exemption Order are defined in the *Road Transport (General) Regulation 2005*, as follows:

bus is a motor vehicle built mainly to carry people that seats over 12 adults (including the driver).

driver of a regulated heavy vehicle includes an employed driver and a self-employed driver.

emergency service is any organisation that has a statutory responsibility to respond to an emergency and includes:

- (a) an ambulance service, and
- (b) an emergency auxiliary, and
- (c) a fire brigade, including a volunteer fire brigade, and
- (d) a police service or force, and
- (e) a disaster or emergency organisation of the Commonwealth or a State or Territory.

heavy truck is:

- (a) a motor vehicle (except a bus or tram) with a GVM over 12 tonnes; or
- (b) a motor vehicle (except a bus or tram) that is part of a combination, if the total of the GVMs of the vehicles in the combination is over 12 tonnes.

regulated heavy vehicle is :

- (a) a heavy truck; or
- (b) a bus.

Ministerial Exemption (Local Area Work Diary) Order 2008

Under the

ROAD TRANSPORT (GENERAL) ACT 2005

I, Michael Daley, Minister for Roads, pursuant to section 16 of the *Road Transport (General) Act 2005*, make the following Order.

Michael Daley MLA
Minister for Roads

1 Citation

This Order is the *Ministerial Exemption (Local Area Work Diary) Order 2008*.

2 Commencement

This Order takes effect on 6 October 2008.

3 Effect

This Order has effect until 5 October 2009.

4 Definitions

Unless stated otherwise, words and expressions used in this Order have the same meaning as those defined in the *Road Transport (General) Regulation 2005*.

5 Exemption from requirements of the Road Transport (General) Regulation 2005

Pursuant to section 16(1) of the Road Transport (General) Act 2005, Subdivision 2 (Work diary requirements) of Division 4 of Part 6 (Duties relating to record keeping) of the *Road Transport (General) Regulation 2005* is declared not to apply to a driver of a regulated heavy vehicle if:

- 5.1 The driver is operating under standard hours; and
- 5.2 The driver is undertaking a journey within a 100km radius of the driver's base; and
- 5.3 the record keeper for the driver:
 - (a) records the following information as soon as possible after receiving it;
 - (i) the driver's name, driver licence number and contact details; and
 - (ii) the dates on which the driver drives a regulated heavy vehicle on a road; and
 - (iii) the registration number shown on the numberplate of each heavy motor vehicle that the driver drives; and
 - (iv) the total of the driver's work and rest times on each day when the driver drives a regulated heavy vehicle; and

- (v) the total of the driver's work and rest times for each week when the driver drives a regulated heavy vehicle; and
 - (vi) the driver's rosters and trip schedules, including details of driver changeovers; and
 - (vii) the driver's base for each journey; and
- (b) keeps a copy of payment records relating to the driver, including timesheet records if the driver is paid according to time at work.
- (c) keeps a record that is required to be kept under this clause for 3 years after it is created.
- (d) keeps the records at the record location so that they are reasonably accessible to an authorised officer or police officer.
- (e) keeps the records in way that ensures:
- (i) they are readable and reasonably capable of being understood; and
 - (ii) are capable of being used as evidence.

6 Exemption not to apply if driver engaged in long journey at any time since last rest

- 6.1 If, in a period since the driver's last 7 continuous hours stationary rest break, the driver engages in a long journey, clause 5 does not apply for that period, regardless of whether the long journey was undertaken before or after any local journey.
- 6.2 A driver to whom this clause applies must complete a work diary for the whole of the period following the driver's last 7 hours continuous stationary rest break.
- 6.3 A driver to whom this clause applies must complete a work diary as soon as practicable after becoming aware that he or she would be engaging in a long journey only if the long journey is engaged in after any local journey.

In this clause:

local journey is a journey within a 100km radius of the driver's base.

long journey is a journey more than a 100km radius from the driver's base.

Explanatory Notes:

The following words and expressions used in this Exemption Order are defined in the *Road Transport (General) Regulation 2005*, as follows;

base of a driver of a regulated heavy vehicle, in relation to particular work, is the vehicle's garage address. However:

- (a) if the driver operates and receives instructions from another place that is recorded in the record keeper's record as the driver's base, the other place is the driver's *base*.
- (b) if a driver is a self-employed driver and an employed driver at different times, the driver may have one base as a self-employed driver and another base as an employed driver.
- (c) if a driver has 2 or more employers, the driver may have a different base in relation to each employer.

bus is a motor vehicle built mainly to carry people that seats over 12 adults (including the driver).

driver of a regulated heavy vehicle includes an employed driver and a self-employed driver.

employed driver is a driver who is employed by someone else to drive a regulated heavy vehicle.

employer is a person who engages someone else to drive a regulated heavy vehicle under a contract of employment, apprenticeship or training.

garage address of a vehicle means:

- (a) in the case of a heavy vehicle that is normally kept at a depot when not in use—the principal depot of the vehicle, or
- (b) in the case of a heavy vehicle that is not normally kept at a depot when not in use:
 - (i) where the vehicle has only one registered operator—the home address of the registered operator, or
 - (ii) where the vehicle has more than one registered operator—each of the home addresses of the registered operators, or
- (c) in the case of a vehicle that is not a heavy vehicle—the place nominated by the applicant for registration of the vehicle as the place where the vehicle is normally kept.

heavy truck is:

- (a) a motor vehicle (except a bus or tram) with a GVM over 12 tonnes; or
- (b) a motor vehicle (except a bus or tram) that is part of a combination, if the total of the GVMs of the vehicles in the combination is over 12 tonnes.

record keeper for the driver is:

- (a) for an employed driver — the employer; or
- (b) for a self-employed driver — the self-employed driver.

record location of a driver is:

- (a) a place which the record keeper has instructed the driver is the record location; or
- (b) if the record keeper has not instructed the driver as specified in paragraph (a), the driver's base.

regulated heavy vehicle is :

- (a) a heavy truck; or
- (b) a bus.

self-employed driver is a driver who is not an employed driver but is driving a regulated heavy vehicle.

ROADS ACT 1993**LAND ACQUISITION (JUST TERMS
COMPENSATION) ACT 1991**

Notice of Compulsory Acquisition of Land
at South Nowra in the Shoalhaven City Council area

THE Roads and Traffic Authority of New South Wales by its delegate declares, with the approval of Her Excellency the Governor, that the land described in the schedule below is acquired by compulsory process under the provisions of the Land Acquisition (Just Terms Compensation) Act 1991 for the purposes of the Roads Act 1993.

T D Craig
Manager, Compulsory Acquisition & Road Dedication
Roads and Traffic Authority of New South Wales

SCHEDULE

ALL those pieces or parcels of Crown land situated in the Shoalhaven City Council area, Parish of Nowra and County of St Vincent, shown as:

Lot 6 Deposited Plan 1126288, being part of the land in Certificate of Title 464/1058778; and

Lots 7, 9 and 10 Deposited Plan 238974.

(RTA Papers: FPP 8M2125; RO 1/404.11133)

Other Notices

APPRENTICESHIP AND TRAINEESHIP ACT 2001

NOTICE is given that the Commissioner for Vocational Training has made Vocational Training Orders for the recognised traineeship vocations of:

- Information Technology (General)
- Information Technology (Support)
- Information Technology (Websites)
- Information Technology (Networking)
- Information Technology (Programming)
- Information Technology (Testing)
- Information Technology (Systems Analysis and Design)
- Information Technology (Multimedia)
- Information Technology (Project Management)
- Information Technology (Systems Administration)
- Information Technology (Database Design and Development)
- Information Technology (Website Development)
- Information Technology (Software Development)
- Information Technology (Digital Media)
- Information Technology (Games Development)
- Information Technology (Business Analysis),

under Section 6 of the Apprenticeship and Traineeship Act 2001.

The Orders specify a number of matters relating to the required training for these vocations, including the term/s of training, probationary period/s, competency outcome/s and course/s of study to be undertaken.

The Orders will take effect from the date of publication in the *New South Wales Government Gazette*.

A copy of the Orders may be inspected at any State Training Services Centre of the Department of Education and Training or on the Internet at <http://apprenticeship.det.nsw.edu.au/html/cibs/378.htm>.

Notice is also given that the recognised traineeship vocation of Information Technology is now repealed.

APPRENTICESHIP AND TRAINEESHIP ACT 2001

NOTICE is given that the Commissioner for Vocational Training has made Vocational Training Orders for the recognised traineeship vocations of:

- Electrotechnology - Remote Area Essential Services
- Electrotechnology - Renewable Energy
- Electrotechnology - Technical Support
- Electrotechnology - Antennae Equipment
- Electrotechnology - Electronics
- Electrotechnology - Computer Equipment
- Electrotechnology - Remote Area Power Supply Maintenance
- Electrotechnology - Gaming Servicing and Electronics
- Electrotechnology - Career Start
- Electrotechnology - Sustainable Energy (Career Start)

- Electrotechnology - Business Equipment Servicing
- Electrotechnology - Data and Voice Communications
- Electrotechnology - Fire Alarms and Protection
- Electrotechnology - Security Equipment

under Section 6 of the Apprenticeship and Traineeship Act 2001.

The Orders specify a number of matters relating to the required training for these vocations, including the term/s of training, probationary period/s, competency outcome/s and course/s of study to be undertaken.

The Orders will take effect from the date of publication in the *New South Wales Government Gazette*.

A copy of the Orders may be inspected at any State Training Services Centre of the Department of Education and Training or on the Internet at <http://apprenticeship.det.nsw.edu.au/html/cibs/379.htm>.

ASSOCIATIONS INCORPORATION ACT 1984

Reinstatement of Cancelled Association pursuant to Section 54A

THE incorporation of Warren Gun Club Inc Y0151215 was cancelled on 11 July 2008, is reinstated pursuant to section 54A of the Associations Incorporation Act 1984.

Dated: 29th day of September 2008.

CHRISTINE GOWLAND,
Manager,
Financial Analysis Branch,
Registry of Co-operatives and Associations,
Office of Fair Trading,
Department of Commerce

ASSOCIATIONS INCORPORATION ACT 1984

Reinstatement of Cancelled Association pursuant to Section 54A

THE incorporation of Children's Cancer Welfare Services Incorporated INC9876120 was cancelled on 25 July 2008, is reinstated pursuant to section 54A of the Associations Incorporation Act 1984.

Dated: 30th day of September 2008.

CHRISTINE GOWLAND,
Manager,
Financial Analysis Branch,
Registry of Co-operatives and Associations,
Office of Fair Trading,
Department of Commerce

ASSOCIATIONS INCORPORATION ACT 1984

Reinstatement of Cancelled Association pursuant to Section 54A

THE incorporation of Sydney Improvised Music Association Inc Y1201518 was cancelled on 26 September 2008, is reinstated pursuant to section 54A of the Associations Incorporation Act 1984.

Dated: 1st day of October 2008.

CHRISTINE GOWLAND,
Manager,
Financial Analysis Branch,
Registry of Co-operatives and Associations,
Office of Fair Trading,
Department of Commerce

Dated: 29 September 2008.

CHRISTINE GOWLAND,
Manager,
Financial Analysis Branch,
Registry of Co-operatives and Associations,
Office of Fair Trading,
Department of Commerce

ASSOCIATIONS INCORPORATION ACT 1984

Reinstatement of Cancelled Association pursuant to
Section 54A

THE incorporation of Australian Hap Ki Do Association Inc cancelled on 26 September 2008, is reinstated pursuant to section 54A of the Associations Incorporation Act 1984.

The incorporation of Australian Palomino Horse Association Incorporated cancelled on 26 September 2008, is reinstated pursuant to section 54A of the Associations Incorporation Act 1984.

The incorporation of Aunties & Uncles (Illawarra) Inc cancelled on 26 September 2008, is reinstated pursuant to section 54A of the Associations Incorporation Act 1984.

The incorporation of Blue Mountains Classic Car Club Incorporated cancelled on 26 September 2008, is reinstated pursuant to section 54A of the Associations Incorporation Act 1984.

The incorporation of Belmont North Rugby League Club Inc cancelled on 26 September 2008, is reinstated pursuant to section 54A of the Associations Incorporation Act 1984.

The incorporation of Doner Kebab Traders Association Inc cancelled on 26 September 2008, is reinstated pursuant to section 54A of the Associations Incorporation Act 1984.

The incorporation of Dubbo Revival Centre Inc cancelled on 26 September 2008, is reinstated pursuant to section 54A of the Associations Incorporation Act 1984.

The incorporation of Greystanes Junior Rugby League Football Club Incorporated cancelled on 26 September 2008, is reinstated pursuant to section 54A of the Associations Incorporation Act 1984.

The incorporation of Group 20 Rugby League Incorporated cancelled on 26 September 2008, is reinstated pursuant to section 54A of the Associations Incorporation Act 1984.

The incorporation of Mosman Rugby Inc cancelled on 26 September 2008, is reinstated pursuant to section 54A of the Associations Incorporation Act 1984.

The incorporation of Paddington Out of School Care Inc cancelled on 26 September 2008, is reinstated pursuant to section 54A of the Associations Incorporation Act 1984.

The incorporation of Sydney Cricket Association Inc cancelled on 26 September 2008, is reinstated pursuant to section 54A of the Associations Incorporation Act 1984.

The incorporation of Tamworth Pistol Club Inc cancelled on 26 September 2008, is reinstated pursuant to section 54A of the Associations Incorporation Act 1984.

The incorporation of The Unit Committee-T.S.Armidale Inc cancelled on 26 September 2008, is reinstated pursuant to section 54A of the Associations Incorporation Act 1984.

ASSOCIATIONS INCORPORATION ACT 1984

Cancellation of Incorporation pursuant to Section 54

TAKE notice that the incorporation of the following associations is cancelled by this notice pursuant to section 54 of the Associations Incorporation Act 1984.

Cancellation is effective as at the date of gazettal.

Honda Car Club of NSW Inc – Y0484816

Hope Knight Memorial Village Inc – Y0953904

Hunter Valley Rugby Football Union Inc – Y0963410

Havilah Horse Trails Council Association Inc –
Y1080744

Humula Memorial Hall Inc – Y0858208

Green Appeal Inc – Y1026505

Group 20 Referees' Association Inc – Y0974403

Galong Polocrosse Club Inc – Y1139046

The Great Lakes Skateboarders Association Inc –
Y1160306

Group 13 Rugby Football League Inc – Y1018307

Genesis Life Services Incorporated – Y1106606

Good News Book Distributors Inc – Y0963606

The Guys and Dolls Charity Ball Inc – Y0747122

Greek Australian Welfare Workers Association of New
South Wales Inc – Y0745128

Gladesville Amateur Radio Club Inc – Y0743428

Griffith and District Amateur Radio Club Inc –
Y0859107

Guy Fawkes Rugby Union Club Inc – Y0790417

German Shepherd Working Dog Association Inc –
INC9882746

Foundry Artists Association Inc – Y1023024

F.A.C.E.S. Aust Incorporated – Y0819613

Filcos Blacktown Centre Inc – Y1024511

Friends of the Murray Inc – Y1117746

Fairfield West Junior Soccer Club Inc – Y0804142

Fairymount Pre-School Association Inc – Y0737616

East Coast Christian Witness Inc – Y0980411

Evans Head Chamber of Commerce Inc – Y0905036

The Elernmore Vale-Rankin Park Progress Association and
Community Development Incorporated – Y0690324

Eastern Suburbs United Soccer Club Incorporated –
Y0893648

Eurobodalla Family History Society Inc – Y0913136

Emerton Swimming Club Inc – INC9876132

Eastern Suburbs Domestic Violence Committee
Incorporated – Y2621729

Earlybird Advocacy Incorporated – INC9877692

Lions Club of Avoca Beach Inc – Y0726231

Botany & District Historical Society Incorporated – Y1964940
 Adaminaby Progress Association Inc – Y1241306
 Native Bird Liberation Alliance Incorporated – Y1618522

CHRISTINE GOWLAND,
 Manager,
 Financial Analysis,
 Registry of Co-operatives and Associations,
 Office of Fair Trading,
 Department of Commerce
 30 September 2008

ASSOCIATIONS INCORPORATION ACT 1984

Cancellation of Incorporation pursuant to Section 55A

TAKE notice that the incorporation of the following associations is cancelled by this notice pursuant to section 55A of the Associations Incorporation Act 1984.

Cancellation is effective as at the date of gazettal.

Heading South Incorporated – INC9886859
 Cars - Community Alliance for Rad Sustainability Incorporated – INC9883930
 Sangam Society of NSW Incorporated – INC9875465
 Yakand World Photos Inc – INC9876437
 Meazy Association Incorporated – INC9886168
 Stepfamily Association of Australia Incorporated – INC9884278
 Hemi6packs Incorporated – INC9885736
 Kabbalah Centre Sydney Incorporated – INC9888762
 Warroo Piped Stock and Domestic Water Scheme Incorporated – INC9885706
 The Culture & Nature Conservation Group Incorporated – INC9886667
 Sydney's North 2030 Incorporated – INC9885440
 Scone Grammar School Canteen Incorporated – INC9886279
 Lane Cove Legends Incorporated – INC9877642
 Divine Ministries Incorporated – INC9876663
 Australian Chinese Writers Association Incorporated – INC9885496
 Murray Darling Rangelands Conservancy Incorporated – INC9885587
 Regional Outreach Music Project Incorporated – INC9881304
 Apex Club of Cobar Inc – Y0790711
 Central Coast Harness Club Inc – Y0127748
 Action for Council Truth Inc – INC9886367
 Academy of the Mind Incorporated – INC9878313
 Groong Benefactors' Association Incorporated – INC9886040
 Garema Landcare Incorporated – INC9876352

CHRISTINE GOWLAND,
 A/General Manager,
 Registry of Co-operatives and Associations,
 Office of Fair Trading,
 Department of Commerce
 26 September 2008

ASSOCIATIONS INCORPORATION ACT 1984

Cancellation of Incorporation pursuant to Section 54

TAKE notice that the incorporation of the following associations is cancelled by this notice pursuant to section 54 of the Associations Incorporation Act 1984.

Cancellation is effective as at the date of gazettal.

Amar Joti Radha Krishna Incorporated – INC9885974
 Amateur Boxing Union of Australia Incorporated – Y1188715
 Altered Stage Incorporated – Y1097229
 Across Art Inc – Y1141213
 Arts Action Australia Inc – Y1021716
 Aboriginal Performing Arts and Cultural College Lanitza Incorporated – Y2867930
 Albion Park Indoor Soccer Incorporated – INC9874947
 Agfair Broken Hill Incorporated – Y1260448
 Active Games and Training Incorporated – Y1912133
 Balmain District Cycle Club Inc – Y1808548
 Balmain Amateur Swimming Water Polo and Life Saving Club Inc – Y1410703
 Business and Professional Women's Club of Sydney Incorporated – Y1783945
 Bowring Ironhorse Gymkhana Incorporated – Y1123411
 Bowral/Robertson Rugby League Football Club also known as "The Pioneers" Incorporated – Y1309734
 Brunswick Heads Junior Soccer Club Inc – Y1065345
 Bulahdelah Out of School Hours Care Incorporated – Y1819313
 Bermagui Touch Football Club Incorporated – Y1799139
 Chile Solidarity Committee Inc – Y1043408
 The Combined Control Centre Social Club Inc – Y1594017
 Central Coast Athletics Inc – Y1301905
 Cessnock Chamber of Commerce & Industry Inc – Y1714431
 Camden/Narellan Rotaract Incorporated – Y2040803
 The Filipino Women's Association Inc – Y1221706
 Friends of Murrumbidgee College Incorporated – Y1951512
 Gulgong Mudgee Motorsports Incorporated – Y2272628
 The Greyman Beef Cattle Society of Australia Inc – Y1030225
 Holy Family Soccer Club Inc – Y0802834
 Hyu Cheon Zen Centre Incorporated – Y2059233
 The Institute of Cost & Executive Accountants Incorporated – Y1393520
 Ingleburn Fungroup Inc – Y0424105
 The Korean Youth Society of Sydney Incorporated – INC9880222
 Kelly's Place Children's Centre Inc – Y0492720
 Lab Non Incorporated – INC9880099
 The Lookout Theatre Club Inc – Y1039100
 The Lions Club of Sydney-Lebanon Inc – Y0955947

- The Lions Club of Mayfield Inc – Y0636526
 Lismore Automobile Club Incorporated – Y2180145
 Lakes United Junior Rugby League Football Club Inc – Y1560531
 Lyrebird Squash Club Inc – Y1414005
 Lower Clarence Rugby League Football Club Inc – Y0050713
 Lennox Head Stags Golden Oldies Rugby Inc – Y1538911
 Macquarie Links International Players Association Incorporated – INC9879566
 Mort Bay Building Club Incorporated – Y1328435
 Manilla Art and Craft Society Inc – Y0994542
 Moree and District Junior Rugby League Inc – Y1155834
 Macquarie and District Womens Soccer Association Inc – Y0622934
 Macedonian Folkloric Dancing Group Fairfield Incorporated – Y1959635
 Narconon NSW Inc – Y1058046
 New Hope Ministries Incorporated – INC9877854
 Nicaraguan Assistance Fund Inc – Y1314206
 Newcastle Pony Club Inc – Y1300124
 National Decorating Products Association Incorporated – Y1992640
 New South Wales Filipino Community Coordinating Council Inc – Y1150800
 Northern Rivers Charity Picnic Racing Association Inc – Y0005228
 North Dubbo Soccer Club Incorporated – Y2015212
 North Sydney Occasional Child Care Centre Inc – Y0684022
 Northparkes Mines Social Club Incorporated – Y2069621
 Northern Professional Fishermen's Association Incorporated – Y0541934
 Orara Downs Water Management Association Incorporated – Y1875203
 Oyster Bay Before and After School Care Incorporated – Y1901140
 Polish-Australian Chamber of Commerce and Shipping Inc – Y1211220
 Parkway Pirates Fishing Club Incorporated – INC9880480
 Pacific Power Association of Sports and Social Clubs Incorporated – Y1698147
 Parramatta Concert Ensemble Incorporated – Y1890014
 Qigong Scientific Research Society of Australia Incorporated – Y0999821
 Queens Park Eastern Suburbs Soccer Club Inc – Y0217110
 Queer Collaborations Incorporated – INC9885292
 Rotary Club of Menai Incorporated – Y1325003
 Richmond River Power Boat Club Inc – Y0366137
 Robertson Tourist Association Including the Surrounding Villages Incorporated – Y1692508
 S.U.A.A. Inc – Y1047347
 Second Ponds Environs Natural Society Inc – Y1254538
 Stonecutters Studio Incorporated – Y1822526
 Southern Highlands Aids Resources and Education Inc – Y1823425
 Summer Hill Main Street Program Incorporated – Y1760717
 Sawtell RSL Boxing Club Inc – Y1444140
 Tweed River Atari Computer Enthusiasts Inc – Y1240701
 The Tina Foundation Incorporated – Y1728905
 Tamworth Amateur Race Club Inc – Y1034507
 Tilba and District Community Progress Association Incorporated – Y1406640
 Ukrainian Professional and Business Association (NSW) Inc – Y0918513
 Upper Hunter Women's Hockey Association Inc – Y0628230
 The Vietnamese the Lasallian Family in Australia Inc – Y0869348
 The Vietnamese Australian Buddhist Women's Association of NSW Incorporated – Y1121809
 Village Green Social and Sporting Club Grafton Incorporated – Y1282434
 We Happy Few Theatre Inc – Y1351542
 Wangi Junior Rugby League Football Club Incorporated – Y1775012
 Wah Yan Past Students' Association (Australia) Incorporated – Y1620444
 Werris Creek and District Horse and Rider Club Inc – Y0862908
 Walcha & District Historical Society Incorporated – Y2014607.

CHRISTINE GOWLAND,
 Manager,
 Financial Analysis,
 Registry of Co-operatives and Associations,
 Office of Fair Trading,
 Department of Commerce
 1 October 2008

GEOGRAPHICAL NAMES ACT 1966

Erratum

Campbelltown 9029-1N 1:25 000 topographic map within the Wollongong 9029 1:100 000 topographic map area

THE notice in *New South Wales Government Gazette* of 2 June 1988, Folio 9964, refers to the assignment of a geographical name Razel Park for a reserve in Anthony Drive, Rosemeadow. The correct name should be Rizal Park. This notice corrects that error.

W. WATKINS,
 Chairman

Geographical Names Board,
 PO Box 143, Bathurst NSW 2795.

GEOGRAPHICAL NAMES ACT 1966

PURSUANT to the provisions of section 7(1) of the Geographical Names Act 1966, the Geographical Names Board has this day assigned the geographical name listed hereunder as a recorded name.

Assigned Name: Mambo Wetlands Reserve.
 Designation: Reserve.
 L.G.A.: Port Stephens Council.
 Parish: Tomaree.
 County: Gloucester.
 L.P.I. Map: Port Stephens.
 100,000 Map: Port Stephens 9332.
 Reference: GNB 5294.

The position and the extent for this feature is recorded and shown within the Geographical Names Register of New South Wales. This information can be accessed through the Board's website at www.gnb.nsw.gov.au.

WARWICK WATKINS,
 Chairperson

Geographical Names Board,
 PO Box 143, Bathurst NSW 2795.

PESTICIDES ACT 1999

Notice under Section 48 (4)

NOTICE is hereby given, pursuant to section 48(4) of the Pesticides Act 1999, that I have granted a Pilot (Pesticide Rating) Licence, particulars of which are stated in the Schedule.

ALAN RITCHIE,
 Manager,
 Dangerous Goods
 (by delegation)

SCHEDULE

Pilot (Pesticide Rating) Licence

<i>Name and address of Licensee</i>	<i>Date of Granting of Licence</i>
Mark LOUGHRIDGE, PO Box 831, Mansfield VIC 3724.	23 September 2008.

POISONS AND THERAPEUTIC GOODS ACT 1966

Order under Clause 175(1)

Poisons and Therapeutic Goods Regulation 2008

Withdrawal of Drug Authority

IN accordance with the provisions of Clause 175(1) of the Poisons and Therapeutic Goods Regulation 2008, an Order has been made on Dr John EDWARDS, MPO 187 299, of 316 Charlestown Road, Charlestown NSW 2290, prohibiting him until further notice, as a medical practitioner from supplying or having possession of drugs of addiction as authorised by Clause 101 of the Regulation and issuing a prescription for a drug of addiction as authorised by Clause 77 of the Regulation.

This Order is to take effect on and from 29 September 2008.

Professor DEBORA PICONE, AM,
 Director-General

Department of Health, New South Wales
 Sydney, 26 September 2008.

**PORTS AND MARITIME ADMINISTRATION
 REGULATION 2007**

2008 Election of Elected Staff Director
 Sydney Ports Corporation
 Newcastle Port Corporation
 Port Kembla Port Corporation

PURSUANT to Clause 38(b) of the Ports and Maritime Administration Regulation 2007, the following candidates have been elected to the position of Elected Staff Director.

Sydney Ports Corporation: Michael SULLIVAN.

Newcastle Port Corporation: Malcolm GOODFELLOW.

Port Kembla Port Corporation: Geoff CORNWALL.

COLIN BARRY,
 Returning Officer

RETENTION OF THE TITLE

HER Excellency the Governor, by deputation of Her Majesty the Queen, has been pleased to approve of the retention of the title "Honourable" by former Justice Keith MASON following retirement from his appointment as a Judge of the Supreme Court of New South Wales, a Judge of Appeal and President of the Court of Appeal. Former Justice Mason's last day of service was 30 May 2008.

RURAL FIRES ACT 1997

Bush Fire Danger Period Variation

PURSUANT to section 82 of the Rural Fires Act 1997, as amended, the Commissioner of the NSW Rural Fire Service, following consultation with the local stakeholders, declares the following Local Bush Fire Danger Period Variation:

Area of Variation:

Bland Shire Council
 Temora Shire Council

The Local Bush Fire Danger period has been revoked for the period 1 October until 1 November 2008.

During this period permits pursuant to section 87 of the Rural Fires Act 1997, as amended, will not be required for the lighting of fire for the purposes of land clearance or fire breaks.

SHANE FITZSIMMONS, AFSM,
 Commissioner

SYDNEY WATER ACT 1994**LAND ACQUISITION (JUST TERMS
 COMPENSATION) ACT 1991**

Notice of Compulsory Acquisition of Land at Glenfield in the Local Government Area of Campbelltown

SYDNEY WATER CORPORATION declares, with the approval of Her Excellency the Governor, that the land described in the First Schedules hereto is acquired by compulsory process under the provisions of the Land Acquisition (Just Terms Compensation) Act 1991, for the purpose of the Sydney Water Act 1994.

Dated at Sydney, this 1st day of October 2008.

Signed for Sydney Water Corporation by its Attorneys Mark ROWLEY and Peter Vincent BYRNE who hereby state at the time of executing this instrument have no notice of the revocation of the Power of Attorney Registered No. 606, Book 4541, under the Authority of which this instrument has been executed.

SCHEDULE 1

All that piece or parcel of land in the Local Government Area of Campbelltown, Parish of Minto, County of Cumberland and State of New South Wales, being Lot 1, Deposited Plan 1086015, having a total area of 125.4 square metres, being part of Lot 127, Deposited Plan 245437, excepting thereout an easement to Drain Water more fully described in Part 3 Schedule 4(A) of the Conveyancing Act 1919, in favour of Campbelltown City Council over that part of Lot 1, DP 1086015, as shown on DP 1086015 as (A) "PROPOSED EASEMENT TO DRAIN WATER 3.05 WIDE" having a total area of 10.1 square metres.

Sydney Water Reference: 2003/03030F.

SYDNEY WATER ACT 1994

**LAND ACQUISITION (JUST TERMS
COMPENSATION) ACT 1991**

Notice of Compulsory Acquisition of Land at Yagoona in the Local Government Area of Bankstown

SYDNEY WATER CORPORATION declares, with the approval of Her Excellency the Governor, that Land described in the First Schedule hereto is acquired by compulsory process under the provisions of the Land Acquisition (Just Terms Compensation) Act 1991, for the purpose of the Sydney Water Act 1994.

Dated at Sydney, this 1st day of October 2008.

Signed for Sydney Water Corporation by its Attorneys Mark ROWLEY and Peter Vincent BYRNE who hereby state at the time of executing this instrument have no notice of the revocation of the Power of Attorney Registered No. 606, Book 4541, under the Authority of which this instrument has been executed.

SCHEDULE 1

All that piece or parcel of land in the Local Government Area of Bankstown, Parish of Liberty Plains, County of Cumberland and State of New South Wales, being Lot 1, Deposited Plan 1064837, having a total area of 34.5 square metres, being part of Lot 1, Deposited Plan 181412.

Sydney Water Reference: 565412F8.

MOUNT PANORAMA MOTOR RACING ACT 1989

Conduct of Motor Racing and Associated Events
Mount Panorama

IN pursuance of the provisions of section 4 of the Mount Panorama Motor Racing Act 1989, I declare that the lands, as shown by hatching on the diagram hereunder, shall constitute the Mount Panorama Circuit for the purpose of motor racing, practice and associated events during the period 6 October to 14 October 2008, both dates inclusive.

KEVIN GREENE, M.P.,
Minister for Gaming and Racing
and Minister for Sport and Recreation

BATHURST REGIONAL COUNCIL
Mt Panorama Circuit
V8 Race
October 2008



Bathurst Regional Council expressly disclaims all liability for errors or omissions of any kind whatsoever, or any loss, damage or of consequence which may arise from any person relying on information in this Plan.

Department of Lands

Date 07/01/2008

Note: The colours on this Plan do not indicate zones under the Bathurst Local Environmental Plan 1997.

MOTOR ACCIDENTS COMPENSATION ACT 1999

Motor Accidents Authority of NSW

PURSUANT to section 74 of the Motor Accidents Compensation Act 1999 (the Act), I approve the following Personal Injury Claim Form to be used for claims made under Part 4.2 of the Act for accidents on or after 1 October 2008.

Dated: 25 September 2008.

DAVID BOWEN,
General Manager,
Motor Accidents Authority

MOTOR ACCIDENT PERSONAL INJURY CLAIM FORM



MOTOR ACCIDENTS
AUTHORITY

THIS CLAIM FORM IS APPROVED BY THE MOTOR ACCIDENTS AUTHORITY OF NSW. IT IS TO BE USED FOR CLAIMS MADE UNDER THE MOTOR ACCIDENTS COMPENSATION ACT 1999 FOR ACCIDENTS ON OR AFTER 1 OCTOBER 2008

Who Can Make a Claim

If you were injured in a motor vehicle accident in NSW, there are a number of circumstances under which you may be eligible to make a claim for personal injury compensation.

1. Other driver or owner of vehicle at fault

Whether you were a driver, passenger, pedestrian, cyclist, motorbike rider or pillion passenger you can make a claim for personal injury compensation if you can demonstrate a driver or owner of a motor vehicle, other than you, was partially or completely at fault. If you were partly at fault, (e.g. not wearing a seatbelt) you may still be able to make a claim.

2. Special benefit for children in accidents from 1 October 2006

You may make a claim for the children's special benefit even if the accident was not caused by the fault of an owner or driver of a motor vehicle (i.e. the accident was caused by the child), provided that:

- < the accident happened on or after 1 October 2006
- < you were under 16 years at the time of the accident
- < you lived in NSW at the time of the accident.

Please refer to the Important note for injured children on page 6 for more information.

3. Blameless accidents from 1 October 2007

If you are injured in an accident on or after 1 October 2007, you may be able to make a claim for personal injury compensation even if the accident was a blameless motor accident. A blameless accident is a motor accident in which the driver or owner of a motor vehicle was not at fault. Examples of blameless motor accidents could include accidents resulting from the sudden illness of a driver, such as a heart attack or stroke or vehicle failure, such as a tyre blow-out.

You can make a claim if you were a passenger, pedestrian, cyclist, pillion passenger, driver or motorcycle rider. However, special rules apply to drivers and motorcycle riders in blameless accidents. You may not be entitled to make a claim if you were injured in a single vehicle accident or if you were driving or riding the vehicle that caused the accident (i.e. you were the driver that suffered a medical condition which resulted in the motor accident).

For more information about the special rules that apply to drivers and motorcycle riders in blameless accidents, contact the Claims Advisory Service on 1300 656 919.

If you have already completed an Accident Notification Form (ANF) you will still need to complete the Motor Accident Personal Injury Claim Form if you want to make a claim for treatment expenses and/or lost earnings in excess of \$5,000 or claim for other types of compensation.

Where To Send The Claim Form

You must send the completed claim form to the green slip or Compulsory Third Party (CTP) insurer of the motor vehicle you consider caused the accident. If you are unsure of where to send your claim form contact the MAA's Claims Advisory Service on 1300 656 919.

The claim form must be sent to the CTP insurer as soon as possible but no later than six months from the date of the accident. You can still make a claim more than six months after the accident. However, your claim could be rejected if the insurer receives your claim more than six months after the accident and you cannot give a satisfactory reason for the delay.

Need More Information?

- < Contact the Claims Advisory Service on 1300 656 919, or
- < Visit the Motor Accidents Authority's (MAA) website at www.maa.nsw.gov.au.

ABOUT THE INFORMATION IN THIS FORM

The information in this form is required by law

The information in this form is required by laws covering motor accidents compensation. Failure to provide the required information may result in delays in processing your claim or it being rejected.

The information in this form is used by insurers to help determine liability for your claim and your compensation entitlements. It is important that you answer the questions fully. For example, you should list all injuries that were caused in the accident.

Your information is confidential

The information in this form will be treated confidentially. Only staff of the Motor Accidents Authority (MAA), CTP insurers and other approved bodies with proper legal authority are allowed to access your information and are restricted in how they use the information. You have the right to access and correct information about you held by the MAA or CTP insurers if you consider:

- < that your personal information has been handled incorrectly by the MAA, you can ask the authority to undertake an internal review or you may contact Privacy NSW.
- < an insurer has handled your information incorrectly, you may contact the relevant insurer for an internal review or the Office of the Federal Privacy Commissioner.

CTP insurers are bound by national privacy principles. You may visit the licensed insurers' websites or contact them directly to request information on how to access your personal information, seek an internal review or determine with whom they share the information.

The information you provide must be truthful

You must answer the questions fully and truthfully. Information that is knowingly false or misleading may result in a fine of up to \$5,500 or imprisonment for up to 12 months or both.

INTERPRETER ASSISTANCE

If you need an interpreter service to help you read this form, contact:

Associated Translators & Linguists Pty Ltd

Level 5, 72 Pitt Street, Sydney, NSW 2000

P: 02 9231 3288 F: 02 9221 4763 www.atl.com.au

Office hours: 8.00 am to 5.30 pm (this interpreter service is provided free of charge to claimants).

ARABIC	.9231 3288 رقم بتليفون الإتصال فالرجاء لقرءة هذا الطلب.
CHINESE	如您需要傳譯員讀這表格請致電 9231 3288 如您需要传译员读这表格请致电 9231 3288
CROATIAN	AKO TREBATE PREVODITELJA DA VAM PROČITA OVAJ FORMULAR NAZOVITE 9231 3288
FARSI	اگر برای خواندن این فرم به مترجم احتیاج دارید به شماره 9231 3288 تلفن کنید.
GREEK	ΑΝ ΧΡΕΙΑΖΕΣΤΕ ΔΙΕΡΜΗΝΕΑ ΝΑ ΣΑΣ ΔΙΑΒΑΣΕΙ ΑΥΤΟ ΤΟ ΕΝΤΥΠΟ ΤΗΛΕΦΩΝΗΣΤΕ ΣΤΟ 9231 3288.
INDONESIAN	JIKA ANDA MEMERLUKAN BANTUAN PENERJEMAH UNTUK MEMBACA FORMULIR INI, SILAHKAN MENELEPON 9231 3288.
ITALIAN	SE AVETE BISOGNO DI UN INTERPRETE PER LEGGERE QUESTO MODULO CHIAMATE IL 9231 3288.
KOREAN	이 서식을 읽기 위해 통역이 필요하시면 전화 9231 3288로 연락 주십시오.
MACEDONIAN	AKO VI TREBA TOLKUVACH DA VI GO PROČITA OVOJ FORMULAR JABETE SE NA 9231 3288.
POLISH	JEŚLI DO PRZECZYTANIA TEGO FORMULARZA POTRZEBUJE PAN(I) POMOCY TŁUMACZA, PROSZĘ ZATELEFONOWAĆ POD NUMER 9231 3288
PORTUGUESE	SE NECESSITAR QUE UM INTÉRPRETE LHE LEIA ESTE IMPRESSO TELEFONE PARA O NÚMERO 9231 3288.
SERBIAN	AKO TREBATE PREVOĐIJOCA DA VAM PROČITA OVAJ FORMULAR NAZOVITE 9231 3288.
SPANISH	SI NECESITA QUE UN INTERPRETE LE LEA ESTE DOCUMENTO, LLAME AL: 9231 3288.
TAGALOG (FILIPINO)	KUNG KAILANGAN NINYO NG TAGASALINWIK (INTERPRETER) SA PAGBABASA NG NAKASULAT DITO TUMAWAG SA 9231 3288
TURKISH	BU FORMU OKUMAK İÇİN TERCÜMANA İHTİYACINIZ VARSA 9231 3288. 'E TELEFON EDİNİZ.
VIETNAMESE	NẾU BẠN CẦN THÔNG DỊCH VIÊN ĐỂ ĐỌC MẪU ĐƠN NÀY HÃY GỌI ĐIỆN THOẠI SỐ 9231 3288.

If you need an interpreter to help you read this form, the declaration below must be completed by the interpreter and the injured person.

Interpreter declaration

- 1 We declare that the Motor Accident Personal Injury Claim Form has been read to the undersigned injured person by the undersigned interpreter.
- 2 We understand that the Motor Accidents Authority of New South Wales and Associated Translators & Linguists Pty Limited bear no responsibility for any loss whatsoever arising from the interpreting service provided.
- 3 We acknowledge that the interpreting service provided by Associated Translators & Linguists Pty Limited was limited to reading the claim form.
- 4 This declaration has been read to the injured person by the undersigned interpreter.

Injured person's name

Injured person's signature

Interpreter's name

Interpreter's signature

Injured person's address

Date:

 / /

MAKING A CLAIM FOR PERSONAL INJURY COMPENSATION

There are a number of steps to making a claim:

1 Report the accident to the police

You must report the accident to the police as soon as possible, and in any case, within 28 days after the accident. If you make a late report to the police and cannot give a reason, it could affect the insurer's decision about your claim. If you make a late report to the police, please attach an explanation to this claim form giving the reasons for the delay.

2 Find out the CTP insurer of the NSW motor vehicle you consider caused the accident

Contact the Claims Advisory Service on 1300 656 919 to find out the CTP insurer. You will need to give them the NSW registration number plate of the motor vehicle you consider caused the accident and the date of the accident. If the motor vehicle you consider caused the accident is:

- < not a NSW registered motor vehicle, you will need to contact the relevant state or territory.
- < unregistered or cannot be identified (e.g. hit and run) see step 4 below for further instructions.

3 The motor vehicle and person you consider caused the accident

You must indicate the motor vehicle and/or person you consider caused the accident (Q20). If you are having difficulty in finding out the motor vehicle registration number and/or the person you consider caused the accident contact the police.

4 The motor vehicle you consider caused the accident was uninsured or unidentified

The Nominal Defendant receives claims where the motor vehicle you consider caused the accident cannot be identified or is uninsured, and the accident occurred in NSW.

Before sending the claim you must take action to find out the registration number of the motor vehicle or the person you consider caused the accident. For example, by putting an advertisement in the newspaper or attempting to talk to witnesses.

If you cannot find out the registration number or if the motor vehicle is unregistered and not covered by CTP insurance, send your claim to the Nominal Defendant at Level 25, 580 George Street, Sydney, NSW 2000, (DX 1517 Sydney). If you need more information about the Nominal Defendant call 1300 137 131 or visit www.maa.nsw.gov.au

5 Medical certificate

Your claim may be considered incomplete and may be delayed or rejected if the medical certificate at the back of this claim form is not sent to the CTP insurer with your Personal Injury Claim Form.

6 Send the claim form and the medical certificate to the CTP insurer

You must send the completed claim form and medical certificate to the CTP insurer of the motor vehicle you consider caused the accident (see step 2 above).

The claim form and the medical certificate must be sent as soon as possible, but no later than six months from the date of the accident. You can still make a claim more than six months after the accident. However, your claim could be rejected if the insurer gets your claim more than six months after the accident and you cannot give a satisfactory reason for the delay. If you make a claim more than six months after the date of the accident, please attach an explanation to this claim form giving the reasons for the delay.

7 If you were under 16 years at the date of accident

Attach proof of age (a certified copy of your birth certificate or passport). If you wish to claim the children's special benefit you should also attach proof that you were a resident of NSW at the date of accident. (Refer to the important note for injured children on page 6).

8 Keep a copy of the completed forms and accounts and invoices

Please attach any original accounts and invoices you may already have to the claim form. Keep a copy of all forms, certificates, accounts and invoices, etc, so that you have your own record.

Tear along this line and keep this information after you send off the completed form.

AFTER YOU SEND YOUR CLAIM TO THE CTP INSURER

1 You will receive a letter from the insurer

The insurer will write to you within five working days of receiving your claim. The letter should also include a claim or reference number. If you have not heard from the insurer within two weeks of sending your claim, please contact the insurer.

2 You must help the CTP insurer with its investigation of your claim

You may be required to give the CTP insurer more information, photographs, documents or records. You may have to attend a medical examination organised by the insurer.

You must take all reasonable steps to recover from your injury, including undertaking all reasonable and appropriate treatment and rehabilitation. You must try to reduce your lost income, for example, by seeking alternative work, subject to your injuries and medical advice.

3 The insurer will tell you its decision about your claim

The insurer will tell you whether liability is accepted (fully or partly) or denied. The insurer is required to make a decision on liability within three months of a claim being made. If liability is accepted the insurer is obliged to pay reasonable and necessary:

- < hospital, medical, rehabilitation, pharmaceutical, respite care and attendant care expenses, and
- < travel and accommodation expenses associated with your receiving rehabilitation services.

After accepting liability, the insurer is only required to pay these expenses when they:

- < are reasonable and necessary,
- < are properly verified (original receipts, accounts or invoices) and,
- < relate to the injury caused by the owner or driver of the motor vehicle.

If the CTP insurer denies liability on your claim, contact the Claims Advisory Service on 1300 656 919 for further information as you may have further rights against the CTP insurer.

4 Important note for injured children

From 1 October 2006, a special benefit will be available to children living in NSW who were under 16 at the time they were injured in the accident. The special benefit may be claimed when the accident was not caused by the driver or owner of a motor vehicle and provides for hospital, medical, rehabilitation, pharmaceutical, respite care and attendant care expenses. If the accident was caused, wholly or in part, by the driver or owner of a motor vehicle other compensation entitlements may apply.

5 Once your injuries have become stable and treatment is completed

You may negotiate with the insurer and settle the claim yourself. That settlement would represent a full and final resolution of your claim.

If you have a dispute about any part of your claim, you can contact the insurer, who has an internal complaints and dispute handling system. You can discuss any part of your claim with the insurer or you may seek legal advice.

6 CTP Insurer handling of your claim

CTP insurers are required to comply with the MAA Claims Handling Guidelines, which are available at www.maa.nsw.gov.au. If you need a copy sent to you, contact the Claims Advisory Service on 1300 656 919.

PERSONAL DETAILS

Ms Mrs Miss
 Mr Other Surname/family name
 Given name(s)

Have you ever been known by another name?

No Yes
 Surname/family name
 Given name(s)

Marital status: Never married Married (legal or defacto) Divorced Separated Widowed

Sex: M F Date of birth / /
Were you under 16 years at the date of the accident? No Yes

Driver's licence number State
 Occupation

Medicare number State

Home address

 Town/suburb State Postcode

Postal address (or as above)

 Postbox Town/suburb State Postcode

Phone numbers
 () () ()
 Home Work Mobile

Email address

Do you need an interpreter to help you with your claim? No Yes
 Language

Accident details

If you have not reported the accident to the police, report it immediately.

1 Have you previously completed an Accident Notification Form (ANF)?

No Yes
 CTP insurer and reference or claim number

2 Date of accident / /
Time of accident : am/pm
Weather and road conditions

3 Place of the accident (streets and town or suburb)

Street(s) Town/suburb State Postcode

4 Did the police come to the accident scene? No Yes Go to Q6

5 Was the accident reported at a police station?

No Report the accident immediately Yes Date reported / /

6 Police officer's details (if you have a copy of the police report, please attach it to this form)

Police officer's name Police station Police "event" number

7 Is police action going to be taken? No Go to Q8 Don't know Go to Q8 Yes Complete Q7

Name of person charged (if known) Registration plate number Charge (if known)

Court (if known)

8 What was your part in the accident?

Driver Passenger Cyclist Motorbike rider Pillion passenger Pedestrian
Go to Q9 Go to Q11 Go to Q12

9 If you were a driver or passenger in a motor vehicle, were you wearing a seat belt? No Yes

10 If you were a driver or passenger in a motor vehicle, was a seat belt fitted to the vehicle? No Yes

11 If you were on a motorbike or a bicycle, were you wearing a safety helmet? No Yes

12 Had you taken any drugs, including medication or alcohol in the 12 hours before the accident?

No Yes Type and amount

13 If you were a passenger in a motor vehicle or a passenger on a bicycle or motorbike, had the driver or rider taken any drugs, including medication or alcohol in the 12 hours before the accident?

No Don't know Yes Type and amount

14 Was the accident a 'blameless accident' (as described on page 1 of this form)? No Yes

If you answered 'Yes' to Q14 you will need to include details of why you think the accident was 'blameless' in your description of the accident at Q16. You may also be required to provide more information after you lodge this claim form.

15 Draw a diagram of the accident. Include intersections, streets, roads and their names. Show the point of impact and position of all motor vehicles.

Example diagram for motor vehicle

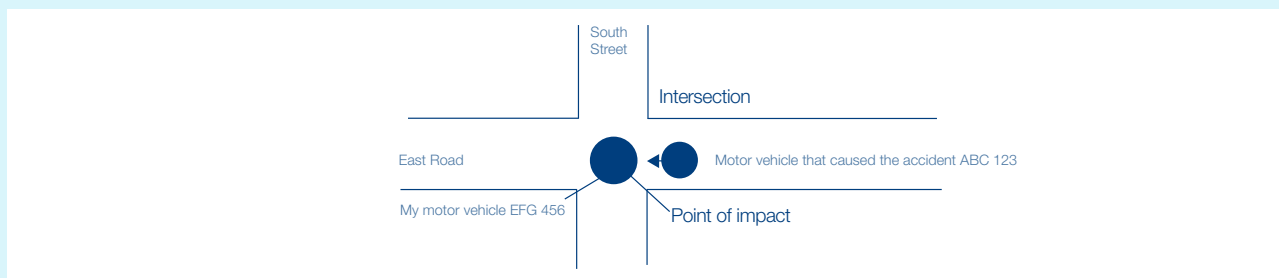

Example diagram for pedestrian/cyclist

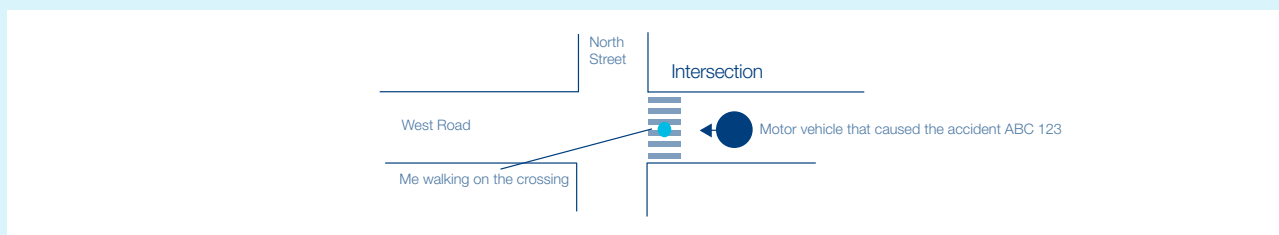

Diagram of the accident

Blank area for drawing the accident diagram.

16 Description of the accident (including who you consider caused the accident and how the accident happened)

Blank area with horizontal lines for describing the accident.

Please attach a separate page if you need to include more information.

DETAILS OF ALL MOTOR VEHICLES INVOLVED IN THE ACCIDENT

17 How many motor vehicles were involved in the accident?

18 Do you know the registration number of the motor vehicle you consider caused the accident?

Yes Go to Q20 No ► If you don't know this information after contacting the police go to Q19.

19 Applies to unidentified motor vehicles only

As the injured person, you have an obligation to provide evidence of steps taken to find out the registration number or the name of the person who drove the motor vehicle you consider caused the accident. Please list any actions you have taken and attach any proof such as a newspaper advertisement or account of discussions with any witnesses, etc. Fill in as many of the details at Q20 as you can.

Now fill in as many of the details in Q20 as you can

20 Provide details of the motor vehicle you consider caused the accident

Registration number	Make or model (e.g. Toyota Camry)	Type (e.g. station wagon, sedan)
<input type="text"/>	<input type="text"/>	<input type="text"/>

Year of manufacture	<small>State</small>	Colour	Number of people in vehicle	Driver's licence number
<input type="text"/>	<input type="text"/>	<input type="text"/>	<input type="text"/>	<input type="text"/>

<small>Including driver</small>	<small>State</small>
Briefly describe the damage caused to this vehicle (if known)	Name of property damage or comprehensive insurer, if known
<input type="text"/>	<input type="text"/>

Driver's surname/family name	Driver's given name(s)
<input type="text"/>	<input type="text"/>

Driver's home phone	Driver's work phone	Driver's mobile phone
<input type="text"/>	<input type="text"/>	<input type="text"/>

Driver's address

<small>Town/suburb</small>	<small>State</small>	<small>Postcode</small>
----------------------------	----------------------	-------------------------

Owner's surname/family name (if same as driver, write "as above")	Owner's given name(s)
<input type="text"/>	<input type="text"/>

(Or organisation/company name)

Owner's home phone	Owner's work phone	Owner's mobile phone
<input type="text"/>	<input type="text"/>	<input type="text"/>

Owner's address

<small>Town/suburb</small>	<small>State</small>	<small>Postcode</small>
----------------------------	----------------------	-------------------------

21 Were you travelling in this vehicle? Yes Go to Q23 No

22 Provide details of the vehicle you were travelling in (if you were travelling in a vehicle)

Registration number	Make or model (e.g. Toyota Camry)	Type (e.g. station wagon, sedan)
<input type="text"/>	<input type="text"/>	<input type="text"/>

	<small>State</small>		
Year of manufacture	Colour	Number of people in vehicle	Driver's licence number
<input type="text"/>	<input type="text"/>	<input type="text"/>	<input type="text"/>

	<small>Including driver</small>	<small>State</small>
Briefly describe the damage caused to this vehicle (if known)	Name of property damage or comprehensive insurer, if known	
<input type="text"/>	<input type="text"/>	

Driver's surname/family name	Driver's given name(s)
<input type="text"/>	<input type="text"/>

Driver's home phone	Driver's work phone	Driver's mobile phone
<input type="text"/>	<input type="text"/>	<input type="text"/>

Driver's address		
<input type="text"/>		
<small>Town/suburb</small>	<small>State</small>	<small>Postcode</small>

23 Provide details of any other vehicle(s) involved in the accident

Registration number	Make or model (e.g. Toyota Camry)	Type (e.g. station wagon, sedan)
<input type="text"/>	<input type="text"/>	<input type="text"/>

	<small>State</small>		
Year of manufacture	Colour	Number of people in vehicle	Driver's licence number
<input type="text"/>	<input type="text"/>	<input type="text"/>	<input type="text"/>

	<small>Including driver</small>	<small>State</small>
Briefly describe the damage caused to this vehicle (if known)	Name of property damage or comprehensive insurer, if known	
<input type="text"/>	<input type="text"/>	

Driver's surname/family name	Driver's given name(s)
<input type="text"/>	<input type="text"/>

Driver's home phone	Driver's work phone	Driver's mobile phone
<input type="text"/>	<input type="text"/>	<input type="text"/>

Driver's address		
<input type="text"/>		
<small>Town/suburb</small>	<small>State</small>	<small>Postcode</small>

Please attach a separate page if you need to include more information.

DETAILS OF WITNESSES

24 Witnesses. Provide details of witnesses (including witnesses in the same motor vehicle as you).

Witness 1

Surname/family name

Given name(s)

Home address

Home phone

Work phone

Town/suburb

Mobile phone

State

Postcode

Registration number (if the witness was in a vehicle)

Relationship to injured person (if any)

Witness 2

Surname/family name

Given name(s)

Home address

Home phone

Work phone

Town/suburb

Mobile phone

State

Postcode

Registration number (if the witness was in a vehicle)

Relationship to injured person (if any)

Witness 3

Surname/family name

Given name(s)

Home address

Home phone

Work phone

Town/suburb

Mobile phone

State

Postcode

Registration number (if the witness was in a vehicle)

Relationship to injured person (if any)

Witness 4

Surname/family name

Given name(s)

Home address

Home phone

Work phone

Town/suburb

Mobile phone

State

Postcode

Registration number (if the witness was in a vehicle)

Relationship to injured person (if any)

Please attach a separate page if you need to include more information.

INJURY DETAILS

25 What are your injuries from the accident? (List all injuries and affected areas of the body, e.g. fracture to left leg and neck strain)

26 How do the injuries affect you now? (The effect of your injuries may change over time, e.g. have to use crutches and wear neck brace)

Please attach a separate page if you need to include more information.

27 Did you need an ambulance? Yes No

28 Did you go to a hospital after the accident?

No Go to Q32 Yes / /
Which hospital(s)? Date

29 Were you treated at the hospital? No Yes Date treated / /
Which hospital(s)?

30 Were you admitted to the hospital? No Go to Q32 Yes Date admitted / /

31 Have you been discharged from hospital? No Yes Date discharged / /

32 Who has treated you for your injuries since the accident?
 (List all doctors, surgeons, physiotherapists, specialists, etc)

Name	Specialty	Contact details	Is treatment ongoing? (Yes/No)

Please attach a separate page if you need to include more information

33 Are you aware of any treatment or rehabilitation plan(s) that has been developed for you?

No Go to Q34 Yes Describe below

Details of treatment or rehabilitation plan

34 Have you had any other injuries, disability or illness, before or since the accident, to the same part(s) of your body?

No Go to Q35 Yes Please complete the following information

Date (or approximately)

Injury or illness

____ / ____ / ____

Treatment

Doctor's name

Address (practice or surgery)

Town/suburb

State

Postcode

Date (or approximately)

Injury or illness

____ / ____ / ____

Treatment

Doctor's name

Address (practice or surgery)

Town/suburb

State

Postcode

35 Have you ever made a claim for personal injury compensation, workers compensation or other damages? (e.g. slip and fall, assault, medical negligence, or another motor accident)

No Go to Q36 Yes Please give details (if exact details are not known, please provide as much information as you can)

Date of injury

Insurance company

Claim or reference number

Type of claim

____ / ____ / ____

Date of injury

Insurance company

Claim or reference number

Type of claim

____ / ____ / ____

Date of injury

Insurance company

Claim or reference number

Type of claim

____ / ____ / ____

Please attach a separate page if you need to include more information.

44 Have you lost income from self-employment in your business because of the accident?

No Go to Q46 Yes Give details

Name of business

Nature of business

Phone

()

Workplace address

Accountant's name

Town/suburb

State

Postcode

Accountant's address

Town/suburb

State

Postcode

Estimated earnings loss (give details of how much you believe you have lost and how you calculated the amount. You will be asked to give CTP insurers copies of your taxation returns, group certificates and assessment notices, where available).

45 If you are self employed have you hired anyone to replace you?

No Explain why not Yes Give details of replacement including name, address, duties performed and cost

46 If you were self employed did you have a second paid job before the accident?

Yes Go back to Q43 No

47 Have you received or will you receive any money for being unable to work because of your injuries? (e.g. sick leave or holiday pay, social security benefits, workers compensation or insurance payment.)

No Go to Q48 Yes Give details

48 Before the accident, had you made any firm arrangements to start a new job, stop work, change your duties, working hours or earnings?

No Yes Give details

Please attach a separate page if you need to include more information.

STATUTORY DECLARATION

Please read the statutory declaration carefully before signing.

- < The insurer or Nominal Defendant is authorised, under section 74 of the Motor Accidents Compensation Act 1999, to obtain information and documents relevant to the claim from the persons specified in the authorisation.
- < You must sign the statutory declaration before a justice of the peace or a solicitor.
- < Your claim may be delayed if the statutory declaration is not properly completed and witnessed.
- < The injured person must sign the declaration unless he/she is under 18 years or is unable to make the declaration. In this case a parent, guardian, relative or friend of the injured person must sign the declaration.
- < All information you have given in the claim form must be true and correct in every respect.
- < Under section 117 of the Motor Accidents Compensation Act 1999, you can be penalised up to \$5,500 or imprisonment for 12 months, or both, for knowingly furnishing false or misleading particulars in this form.
- < The collection, use and disclosure of personal information by licensed insurers is governed by the National Privacy Principles under the federal Privacy Act 1988.

Declaration

I solemnly and sincerely declare that, to the best of my knowledge, the information given in the Motor Accident Personal Injury Claim Form is true and correct in every respect. I authorise the Nominal Defendant or the insurer, against whom this claim is made, to: (i) contact and obtain information and documents relevant to the claim from persons specified in the authorisation; (ii) provide information and documents so obtained to persons specified in the authorisation.

Persons specified in the authorisation are:

- any doctor, ambulance service, hospital or other service provider
- any police department
- any property damage insurer
- Centrelink
- any employer or accountant of the injured person
- any personal injury claim or workers compensation insurer
- Lifetime Care and Support Authority (LTCSA)
- Medicare Australia

I understand that information obtained under this declaration from doctors, an ambulance service or as part of clinical notes from hospitals may include general medical information relevant to my claim.

I make this solemn declaration conscientiously believing the same to be true and by virtue of the provisions of the Oaths Act 1900.

Declared before me, on / /

Signature of injured person, or person on behalf of the injured person

Signature of solicitor or justice of the peace

Name of injured person, or person on behalf of the injured person

Name of solicitor or justice of the peace

This section to be completed by the solicitor or justice of the peace

Business name (if relevant)

Phone

Address

Town/suburb

State

Postcode

This section to be completed if another person signed for the injured person

Family name

Given name(s)

Relationship to injured person

Phone

Reason why the injured person could not sign

MEDICAL CERTIFICATE

Injured person's information

<input type="text"/>	<input type="text"/>	<input type="text"/> / <input type="text"/> / <input type="text"/>	
Surname/family name	Given name(s)	Date of birth	
<input type="text"/>			
Address	Town/suburb	State	Postcode
<input type="text"/>	<input type="text"/>	<input type="text"/>	<input type="text"/> / <input type="text"/> / <input type="text"/>
Home phone	Work phone	Mobile phone	Date of the accident

Medical information – to be completed by your doctor

"Your doctor" can be your general practitioner, treating specialist or hospital-based doctor

Are the injuries or conditions consistent with the circumstances of the motor accident described to you?

Date of examination / / Yes No

Medical diagnosis or description of injury

Clinical findings (symptoms or results of any investigations)

Did the patient attend hospital? No Yes Name of hospital (if patient attended or was admitted) ▼

Was the patient admitted to hospital? No Yes

Proposed treatment plan

Treatment likely to be required Short term (6 weeks) Medium term (6-12 weeks) Long term (> 12 weeks)

Specialist <input type="checkbox"/>	<input type="text"/> <input type="text"/> <input type="text"/> <input type="text"/>		
Medical or therapy <input type="checkbox"/>			
Rehabilitation <input type="checkbox"/>			
Other <input type="checkbox"/>			
	Treatment type	Person's name	Phone or contact details

Describe the patient's fitness for work

Fit to resume normal duties on / /

Fit to resume normal duties with restrictions on / / Restrictions

Unfit for work from / / until / / Date of next medical review / /

How long has this patient attended the practice? Has the patient been treated for any similar condition in the past?

Doctor's information

Doctor's name	Provider number	Work phone	Area of speciality
<input type="text"/>	<input type="text"/>	<input type="text"/>	<input type="text"/>
<input type="text"/>			
Address of practice	Town/suburb	State	Postcode

I declare I am a registered medical practitioner and to the best of my knowledge, the information provided here is true and correct.

/ /

Signature Date

CHECK LIST

Before sending this claim form to the CTP insurer please ensure that you have completed the following steps:

- Reported the accident to the police.
- Nominated the motor vehicle and person you consider caused the accident at question 20 (page 10) and attached any relevant documents relating to how the accident happened.
- Found out the CTP insurer of the motor vehicle you consider caused the accident by contacting 1300 656 919.
- Signed the statutory declaration (page 17) in the presence of a solicitor or justice of the peace.
- Ensured that you and your doctor have completed the medical certificate. This completed certificate needs to be sent in with the completed claim form.
- Attached proof of age if you were under 16 years at the date of accident.
- Attached to the claim form any original accounts, receipts or invoices you may already have.
- Made a copy of the claim form, certificates, accounts, invoices, etc for your own record.

Need more information?

Contact the Claims Advisory Service on **1300 656 919** or visit **www.maa.nsw.gov.au**

MOTOR ACCIDENTS COMPENSATION ACT 1999

Motor Accidents Authority of NSW

PURSUANT to section 74 of the Motor Accidents Compensation Act 1999 (the Act), I approve the following Compensation to Relatives Claim Form to be used for claims made under Part 4.2 of the Act for accidents on or after 1 October 2008.

Dated: 30 September 2008.

DAVID BOWEN,
General Manager,
Motor Accidents Authority

MOTOR ACCIDENT COMPENSATION TO RELATIVES FORM



MOTOR ACCIDENTS
AUTHORITY

THIS CLAIM FORM IS APPROVED BY THE MOTOR ACCIDENTS AUTHORITY OF NSW. IT IS TO BE USED FOR CLAIMS MADE UNDER THE COMPENSATION TO RELATIVES ACT 1897 FOR ACCIDENTS ON OR AFTER 1 OCTOBER 2008

Who Can Make a Claim

If you are the close relative (or the executor or administrator of the estate) of a person who died in a motor vehicle accident in NSW, there are a number of circumstances under which you may be eligible to claim compensation for the financial losses you and other close relatives may have suffered as a result of the death of that person.

For the purposes of making a claim a close relative is a wife, husband, de facto partner, brother, sister, half-brother, half-sister, parent or child of the person who died.

1. Other driver or owner of vehicle at fault

Whether the person who died was a driver, passenger, pedestrian, cyclist, motorbike rider or pillion passenger you can make a claim for compensation if you can demonstrate that a driver or owner of a motor vehicle, other than the person who died, was partially or completely at fault.

2. Special benefit for children in accidents from 1 October 2006

If the person who died was under 16 years of age and lived in NSW at the time of the accident you may still make a claim even if the accident was not caused by the driver or owner of a motor vehicle. Please refer to the Important note for children on page 6 for more information.

3. Blameless accidents from 1 October 2007

If the accident occurred on or after 1 October 2007 you may be able to make a claim for compensation even if the accident in which the person died was a blameless motor accident. Examples of blameless motor accidents could include accidents resulting from the sudden illness of a driver, such as heart attack or stroke or vehicle failure such as a tyre blow-out.

If the person who died was a passenger, pedestrian, cyclist, pillion passenger, driver or motorcycle rider you can make a claim. However, special rules apply to drivers and motorcycle riders in blameless accidents. You may not be entitled to make a claim if the person who died was involved in a single vehicle accident or if the person who died was driving or riding the vehicle that caused the accident (i.e they were the driver that suffered a medical condition which resulted in the motor accident).

For more information about the special rules that apply to drivers and motorcycle riders in blameless accidents, contact the Claims Advisory Service on 1300 656 919.

If you were injured in a motor vehicle accident

Do not use this form if you were injured in a motor vehicle accident. If you were injured in a motor vehicle accident contact the CTP insurer to obtain a Personal Injury Claim Form. You can use the Personal Injury Claim Form for an injury that is physical, psychological or psychiatric.

Where To Send The Claim Form

You must send the completed claim form to the Green Slip or Compulsory Third Party (CTP) insurer of the motor vehicle you consider caused the accident. If you are unsure of where to send your claim form contact the MAA's Claims Advisory Service on 1300 656 919.

The claim form must be sent to the CTP insurer as soon as possible but no later than six months from the date of the accident. Even though you might not want to think about filling in forms right now, you and your family may miss out on compensation if you do not lodge your claim within six months of the death of your relative.

Need More Information?

- < Contact the Claims Advisory Service on 1300 656 919, or
- < Visit the Motor Accidents Authority's (MAA) website at www.maa.nsw.gov.au

ABOUT THE INFORMATION IN THIS FORM

The information in this form is required by law

The information in this form is required by laws covering motor accidents compensation. Failure to provide the required information may result in delays in processing your claim or it being rejected.

The information in this form is used by insurers to help determine liability for your claim and your compensation entitlements. It is important that you answer the questions fully. For example, you should list all injuries that were caused in the accident.

Your information is confidential

The information in this form will be treated confidentially. Only staff of the Motor Accidents Authority (MAA), CTP insurers and other approved bodies with proper legal authority are allowed to access your information and are restricted in how they use the information. You have the right to access and correct information about you held by the MAA or CTP insurers if you consider:

- < that your personal information has been handled incorrectly by the MAA, you can ask the authority to undertake an internal review or you may contact Privacy NSW
- < an insurer has handled your information incorrectly, you may contact the relevant insurer for an internal review or the Office of the Federal Privacy Commissioner.

CTP insurers are bound by national privacy principles. You may visit the licensed insurers' websites or contact them directly to request information on how to access your personal information, seek an internal review or determine with whom they share the information.

The information you provide must be truthful

You must answer the questions fully and truthfully. Information that is knowingly false or misleading may result in a fine of up to \$5,500 or imprisonment for up to 12 months or both.

INTERPRETER ASSISTANCE

If you need an interpreter service to help you read this form, contact:

Associated Translators & Linguists Pty Ltd

Level 5, 72 Pitt Street, Sydney, NSW 2000

P: 02 9231 3288 F: 02 9221 4763 www.atl.com.au

Office hours: 8.00am to 5.30pm (this interpreter service is provided free of charge to claimants).

ARABIC	.9231 3288 رقم بتليفون الإتصال بالطلب. فالرجاء لقراءة هذا المترجم لقرءة هذا الطلب.
CHINESE	如您需要傳譯員讀這表格請致電 9231 3288 如您需要传译员读这表格请致电 9231 3288
CROATIAN	AKO TREBATE PREVODITELJA DA VAM PROČITA OVAJ FORMULAR NAZOVITE 9231 3288
FARSI	اگر برای خواندن این فرم به مترجم احتیاج دارید به شماره 9231 3288 تلفن کنید.
GREEK	ΑΝ ΧΡΕΙΑΖΕΣΤΕ ΔΙΕΡΜΗΝΕΑ ΝΑ ΣΑΣ ΔΙΑΒΑΣΕΙ ΑΥΤΟ ΤΟ ΕΝΤΥΠΟ ΤΗΛΕΦΩΝΗΣΤΕ ΣΤΟ 9231 3288.
INDONESIAN	JIKA ANDA MEMERLUKAN BANTUAN PENERJEMAH UNTUK MEMBACA FORMULIR INI, SILAHKAN MENELEPON 9231 3288.
ITALIAN	SE AVETE BISOGNO DI UN INTERPRETE PER LEGGERE QUESTO MODULO CHIAMATE IL 9231 3288.
KOREAN	이 서식을 읽기 위해 통역이 필요하시면 전화 9231 3288로 연락 주십시오.
MACEDONIAN	AKO VI TREBA TOLKUVACH DA VI GO PROČITA OVOJ FORMULAR JABETE SE NA 9231 3288.
POLISH	JEŚLI DO PRZECZYTANIA TEGO FORMULARZA POTRZEBUJE PAN(I) POMOCY TŁUMACZA, PROSZĘ ZATELEFONOWAĆ POD NUMER 9231 3288
PORTUGUESE	SE NECESSITAR QUE UM INTÉRPRETE LHE LEIA ESTE IMPRESSO TELEFONE PARA O NÚMERO 9231 3288.
SERBIAN	AKO TREBATE PREVOĐIOCA DA VAM PROČITA OVAJ FORMULAR NAZOVITE 9231 3288.
SPANISH	SI NECESITA QUE UN INTERPRETE LE LEA ESTE DOCUMENTO, LLAME AL: 9231 3288.
TAGALOG (FILIPINO)	KUNG KAILANGAN NINYO NG TAGASALINWIKA (INTERPRETER) SA PAGBABASA NG NAKASULAT DITO TUMAWAG SA 9231 3288
TURKISH	BU FORMU OKUMAK İÇİN TERCÜMANA İHTİYACINIZ VARSA 9231 3288. 'E TELEFON EDİNİZ.
VIETNAMESE	NẾU BẠN CẦN THÔNG DỊCH VIÊN ĐỂ ĐỌC MẪU ĐƠN NÀY HÃY GỌI ĐIỆN THOẠI SỐ 9231 3288.

If you need an interpreter to help you read this form, the declaration below must be completed by the interpreter and the claimant.

Interpreter declaration

- 1 We declare that the Motor Accident Compensation to Relatives Form has been read to the undersigned claimant by the undersigned interpreter.
- 2 We understand that the Motor Accidents Authority of New South Wales and Associated Translators & Linguists Pty Limited bear no responsibility for any loss whatsoever arising from the interpreting service provided.
- 3 We acknowledge that the interpreting service provided by Associated Translators & Linguists Pty Limited was limited to reading the claim form.
- 4 This declaration has been read to the injured person by the undersigned interpreter.

Claimant's name

Claimant's signature

Interpreter's name

Interpreter's signature

Claimant's address

Date:

MAKING A COMPENSATION TO RELATIVES CLAIM

There are a number of steps to making a claim:

1 Report the accident to the police

You must report the accident to the police as soon as possible, and in any case, within 28 days after the accident. If the accident is reported late and you cannot give a reason, it could affect the insurer's decision about your claim. If the accident has been reported late, please attach an explanation to this claim form giving the reasons for the delay.

2 Find out the CTP insurer of the NSW motor vehicle you consider caused the accident

Contact the Claims Advisory Service on 1300 656 919 to find out the CTP insurer. You will need to give them the NSW registration number plate of the motor vehicle you consider caused the accident and the date of the accident. If the motor vehicle you consider caused the accident is:

- < not a NSW registered motor vehicle, you will need to contact the relevant state or territory.
- < unregistered or cannot be identified (e.g. hit and run) see step 4 below for further instructions.

3 The motor vehicle and person you consider caused the accident

You must indicate the motor vehicle and/or person you consider caused the accident (Q20). If you are having difficulty in finding out the motor vehicle registration number and/or the person you consider caused the accident contact the police.

4 The motor vehicle you consider caused the accident was uninsured or unidentified

The Nominal Defendant receives claims where the motor vehicle you consider caused the accident cannot be identified or is uninsured, and the accident occurred in NSW.

Before sending the claim you must take action to find out the registration number of the motor vehicle or the person you consider caused the accident. For example, by putting an advertisement in the newspaper or attempting to talk to witnesses.

If you cannot find out the registration number or if the motor vehicle is unregistered and not covered by CTP insurance, send your claim to the Nominal Defendant at Level 25, 580 George Street, Sydney NSW 2000, (DX 1517 Sydney). If you need more information about the Nominal Defendant call 1300 137 131 or visit www.maa.nsw.gov.au

5 Send the claim form to the CTP insurer

You must send the completed claim form to the CTP insurer of the motor vehicle you consider caused the accident (see step 2 above).

The claim form must be sent as soon as possible, but no later than six months from the date of death. You can still make a claim more than six months after the date of death. However, your claim could be rejected if the insurer gets your claim more than six months after the date of death and you cannot give a satisfactory reason for the delay. If you make a claim more than six months after the date of death, please attach an explanation to this claim form giving reasons for the delay.

6 If the person who died was under 16 years at the date of accident

Attach proof of age (a certified copy of the birth certificate, death certificate or passport) and proof that the person who died was a resident of NSW at the date of their death (refer to the Important note for children on page 6).

7 Keep a copy of the completed forms and accounts and invoices

Please attach any original accounts and invoices you may already have to the claim form. Keep a copy of all forms, certificates, accounts and invoices, etc, so that you have your own record.

Tear along this line and keep this information after you send off the completed form.

AFTER YOU SEND YOUR CLAIM TO THE CTP INSURER

1 You will receive a letter from the insurer

You will get a letter from the insurer telling you they have received your claim. The letter will include a claim or reference number that you should use if you want to talk to the insurer about your claim. The letter will also include a contact person's name and phone number.

2 You must help the CTP insurer with its investigation of your claim

The insurer will investigate your claim. You may be required to give the CTP insurer more information, photographs, documents or records.

3 The insurer will tell you its decision about your claim

The insurer will tell you whether liability is accepted (fully or partly) or denied. The insurer is required to make a decision on liability within three months of a claim being made. If the insurer accepts liability, they will then make an offer of settlement, that is, an offer to pay an amount of compensation they think is appropriate after investigating the losses you describe in this form.

The settlement offer may include payment for:

- < Funeral expenses paid for either by you or a close relative
- < The loss of financial support which the person who died would have provided to you or other close relatives if the person had not died
- < Loss of services (such as those previously provided by a deceased parent to a child)
- < Hospital and other medical expenses
- < Loss of earnings the person suffered prior to their death.

If the CTP insurer denies liability on your claim, contact the Claims Advisory Service on 1300 656 919 for further information as you may have further rights against the CTP insurer.

4 Important note for children

From 1 October 2006, if the person who died was under 16 years of age and lived in NSW at the time of their death, you may still make a claim for the children's special benefit even if the accident was not caused by the owner or driver of a motor vehicle. The special benefit provides for reasonable funeral or cremation expenses associated with the death of the child. If the accident was caused, wholly or in part, by the driver or owner of a motor vehicle other compensation entitlements may apply.

5 CTP insurer handling of your claim

CTP insurers are required to comply with the MAA Claims Handling Guidelines, which are available at www.maa.nsw.gov.au. If you need a copy sent to you, contact the Claims Advisory Service on 1300 656 919.

PERSONAL DETAILS

Details of the person who died

Ms Mrs Miss
 Mr Other Surname/family name Given name(s)

Was the person under 16 years at the date of death? No Yes Date of birth
 / /

Sex: M F

Marital status: Never married Married (legal or defacto) Divorced Separated Widowed

Driver's licence number Occupation

Medicare number State

Home address

 Town/suburb State Postcode

Date of Death Cause of death, if known
 / /

Note: a copy of the death certificate must be lodged with this claim. If this certificate is not available when you lodge the form, forward it as soon as it is.

Details of the person making this claim

Ms Mrs Miss
 Mr Other Surname/family name Given name(s)

Has this person ever been known by another name? No Yes

Do you need an interpreter to help you with your claim? No Yes
 Language

Home address

 Town/suburb State Postcode

Postal address (or as above)

 Postbox Town/suburb State Postcode

Phone numbers
 () () ()
 Home Work Mobile

Email address

Is the person making this claim a close relative of the person who died? No Yes
 Relationship

Is the person making this claim the executor or administrator of the estate of the person who died?

No Yes

Are you completing this form because you are acting in a professional capacity, e.g. as a solicitor?

No Yes

Professional capacity

Who will continue to conduct this claim?

Name

Address

Town/suburb

State

Postcode

Accident Details

If you have not reported the accident to the police, report it immediately.

1 Date of accident

/ /

Time of accident

: am/pm

Weather and road conditions

2 Place of the accident (streets and town or suburb)

Street(s)

Town/suburb

State

Postcode

3 Did the police come to the accident scene?

No

Yes Go to Q5

4 Was the accident reported at a police station?

No Report the accident immediately

Yes Date reported

/ /

5 Police officer's details (if you have a copy of the police report, please attach it to this form)

Police officer's name

Police station

Police "event" number

6 Is police action going to be taken?

No Go to Q7

Don't know Go to Q7

Yes

Name of person charged (if known)

Registration plate number

Charge (if known)

Court (if known)

7 Is a coronial inquest pending?

No

Don't know Go to Q8

Yes

Court (if known)

Date (if known)

8 What part did the deceased play in the accident?

Driver Passenger Cyclist Motorbike rider Pillion passenger Pedestrian
 Go to Q9 Go to Q11

9 If the deceased person was a driver or passenger in a motor vehicle, were they wearing a seat belt? No Yes

10 If the deceased person was a driver or a passenger in a motor vehicle, was a seat belt fitted to the vehicle? No Yes

11 If the deceased person was on a motorbike or a bicycle, were they wearing a safety helmet? No Yes

12 Had the deceased person taken any drugs, including medication or alcohol in the 12 hours before the accident?

No Yes

Type and amount

12a If a blood sample was taken, what was the result?

13 If the deceased person was a passenger in a motor vehicle or a passenger on a bicycle or motorbike, had the driver or rider taken any drugs, including medication or alcohol in the 12 hours before the accident?

No Don't know Yes

Type and amount

13a If a blood sample was taken, what was the result?

14 Was the accident a 'blameless accident' (as described on page 1 of this form)? No Yes

If you answered 'yes' to Q14 you will need to include details of why you think the accident was 'blameless' in your description of the accident at Q16. You may also be required to provide more information after you lodge this claim form.

15 Draw a diagram of the accident. Include intersections, streets, roads and their names. Show the point of impact and position of all motor vehicles.

Example diagram for motor vehicle

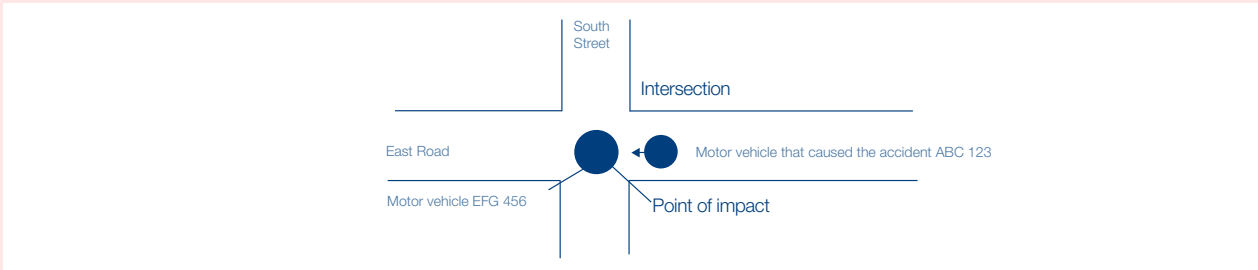

Example diagram for pedestrian/cyclist

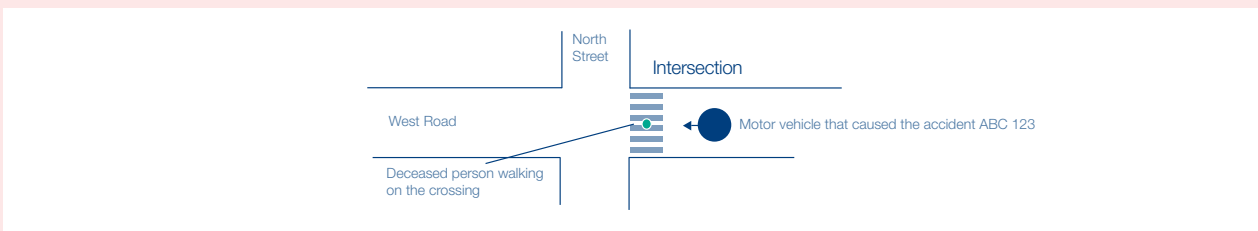

Diagram of the accident

Blank area for drawing the accident diagram.

16 Description of the accident (including who you consider caused the accident and how the accident happened)

Blank area with horizontal lines for describing the accident.

Please attach a separate page if you need to include more information.

DETAILS OF ALL MOTOR VEHICLES INVOLVED IN THE ACCIDENT

17 How many motor vehicles were involved in the accident?

18 Do you know the registration number of the motor vehicle you consider caused the accident?

Yes ► Go to Q20 No ▼ If you don't know this information after contacting the police go to Q19.

19 Applies to unidentified motor vehicles only

You have an obligation to provide evidence of steps taken to find out the registration number or the name of the person who drove the motor vehicle you consider caused the accident. Please list any actions you have taken and attach any proof such as a newspaper advertisement or account of discussions with any witnesses, etc. Fill in as many of the details at Q20 as you can.

Now fill in as many of the details in Q20 as you can

20 Provide details of the motor vehicle you consider caused the accident

Registration number Make or model (e.g. Toyota Camry) Type (e.g. station wagon, sedan)

Year of manufacture Colour Number of people in vehicle Driver's licence number

Briefly describe the damage caused to this vehicle (if known) Name of property damage or comprehensive insurer, if known

Driver's surname/family name Driver's given name(s)

Driver's home phone () Driver's work phone () Driver's mobile phone ()

Driver's address

Town/suburb State Postcode

Owner's surname/family name (if same as driver, write "as above") Owner's given name(s)

(Or organisation/company name)

Owner's home phone () Owner's work phone () Owner's mobile phone ()

Owner's address

Town/suburb State Postcode

21 Was the deceased travelling in this vehicle? Yes ▶ Go to Q23 No ▼

22 Provide details of the vehicle the deceased person was travelling in (if they were travelling in a vehicle)

Registration number [] Make or model (e.g. Toyota Camry) [] Type (e.g. station wagon, sedan) []

Year of manufacture [] Colour [] Number of people in vehicle [] Driver's licence number []

Briefly describe the damage caused to this vehicle (if known) [] Name of property damage or comprehensive insurer, if known []

Driver's surname/family name [] Driver's given name(s) []

Driver's home phone () [] Driver's work phone () [] Driver's mobile phone () []

Driver's address [] Town/suburb [] State [] Postcode []

23 Provide details of any other vehicle(s) involved in the accident

Registration number [] Make or model (e.g. Toyota Camry) [] Type (e.g. station wagon, sedan) []

Year of manufacture [] Colour [] Number of people in vehicle [] Driver's licence number []

Briefly describe the damage caused to this vehicle (if known) [] Name of property damage or comprehensive insurer, if known []

Driver's surname/family name [] Driver's given name(s) []

Driver's home phone () [] Driver's work phone () [] Driver's mobile phone () []

Driver's address [] Town/suburb [] State [] Postcode []

Please attach a separate page if you need to include more information.

DETAILS OF WITNESSES

24 Witnesses. Provide details of witnesses (including witnesses in the same motor vehicle as the deceased person).

Witness 1

Surname/family name

Given name(s)

Home address

Home phone

()

Work phone

()

Town/suburb

Mobile phone

()

State

Postcode

Registration number (if the witness was in a vehicle)

Relationship to deceased (if any)

State

Witness 2

Surname/family name

Given name(s)

Home address

Home phone

()

Work phone

()

Town/suburb

Mobile phone

()

State

Postcode

Registration number (if the witness was in a vehicle)

Relationship to deceased (if any)

State

Witness 3

Surname/family name

Given name(s)

Home address

Home phone

()

Work phone

()

Town/suburb

Mobile phone

()

State

Postcode

Registration number (if the witness was in a vehicle)

Relationship to deceased (if any)

State

Witness 4

Surname/family name

Given name(s)

Home address

Home phone

()

Work phone

()

Town/suburb

Mobile phone

()

State

Postcode

Registration number (if the witness was in a vehicle)

Relationship to deceased (if any)

State

Please attach a separate page if you need to include more information

Funeral expenses

Insurers will consider any claim for the reasonable costs of the funeral and headstone.

25 Date of funeral

Cost of funeral

Have the funeral expenses been paid?

Yes

No

Name and address of the person(s) who paid for the funeral

Town/suburb

State

Postcode

26 Has the headstone been paid for?

Yes

No

Name and address of the person(s) who paid for the headstone

Original accounts and/or receipts for the funeral and headstone expenses must be sent to the insurer before payments can be made.

Details of dependant persons claiming loss of financial support

Before the accident, the person who died may have been giving close relatives money and other things like food, housing and clothing or making payments to someone else on behalf of a dependant (eg. rent or mortgage payments, car or education expenses). These close relatives or "dependants" might be the deceased person's wife, husband, de facto partner, parent, child, brother, half-brother, sister or half-sister.

27 Do any of the deceased person's dependants wish to claim compensation for the financial support they received prior to the death of their close relative?

Yes

No

▶ Statutory Declaration on page 22

If you or any of the close relatives are claiming compensation for loss of financial support you will need to provide the following information about yourself and the other dependants. If there are more than three dependants, write the information on a separate sheet of paper labelled "Dependant persons claiming loss of financial support" and attach it to this form.

If any dependants are under 18 years, please attach a copy of each dependant's birth certificate.

28 Dependant 1

Full name (title, given names, surnames)

Date of birth

 / /

Marital status

 never married
 legally married

 widowed
 de-facto

 divorced
 separated

If this person is less than 18 years please attach a copy of the birth certificate.

Home address

Town/suburb

State

Postcode

Relationship to the person who died

29 Does this dependant have an occupation that earns income?

Yes

No ► Go to Q30

Name and address of dependant's employer

At times of relative's death

Town/suburb

State

Postcode

At present

Town/suburb

State

Postcode

Length of time at present job

Normal weekly earnings at time of relatives death

Before tax

After tax

at present

Before tax

After tax

30 Does the dependant have any other income, eg. investments, pension, workers compensation, disability or income protection policy?

Yes ►

No ► Go to Q31

Describe what kind of income the dependant receives

How much a week does the dependant receive from this other source of income?

31 Describe how much financial support the deceased person provided the dependant each week. Include things like money payments (board and allowances) food, clothing, housing, services, (eg. housekeeping and child care) rent, mortgage payments, car payments, car expenses, education expenses, health and medication expenses, etc.

If you need more space, please attach a separate page titled "Financial support provided by the deceased".

* The column titled Method refers to how the deceased relative paid the dependant:

- direct deposit into banking account = bank
- cash direct to dependant = cash
- cheque direct to dependant = cheque

Support	\$/week	*Method
eg. rent	eg. 100	eg. bank

32 Dependant 2

Full name (title, given names, surnames)

Date of birth

 / /

Marital status

never married widowed divorced
 legally married de-facto separated

If this person is less than 18 years please attach a copy of the birth certificate.

Home address

Town/suburb State Postcode

Relationship to the person who died

33 Does this dependant have an occupation that earns income?

Yes No **▶ Go to Q34**

Name and address of dependant's employer

At times of relative's death Town/suburb State Postcode

At present Town/suburb State Postcode

Length of time at present job

Normal weekly earnings at time of relatives death

Before tax After tax

at present

Before tax After tax

34 Does the dependant have any other income, eg. investments, pension, workers compensation, disability or income protection policy?

Yes **▶** No **Go to Q35**

Describe what kind of income the dependant receives

How much a week does the dependant receive from this other source of income?

35 Describe how much financial support the deceased person provided the dependant each week. Include things like money payments (board and allowances) food, clothing, housing, services, (eg. housekeeping and child care) rent, mortgage payments, car payments, car expenses, education expenses, health and medication expenses, etc.

If you need more space, please attach a separate page titled "Financial support provided by the deceased".

* The column titled Method refers to how the deceased relative paid the dependant:

- direct deposit into banking account = bank
- cash direct to dependant = cash
- cheque direct to dependant = cheque

Support	\$/week	*Method
eg. rent	eg. 100	eg. bank

36 Dependant 3

Full name (title, given names, surnames)

Date of birth

 / /

Marital status

never married widowed divorced
 legally married de-facto separated

If this person is less than 18 years please attach a copy of the birth certificate.

Home address

Town/suburb State Postcode

Relationship to the person who died

37 Does this dependant have an occupation that earns income?

Yes No **▶ Go to Q38**

Name and address of dependant's employer

At times of relative's death Town/suburb State Postcode

At present Town/suburb State Postcode

Length of time in present job

Normal weekly earnings at time of relatives death

Before tax After tax

at present

Before tax After tax

38 Does the dependant have any other income, eg. investments, pension, workers compensation, disability or income protection policy?

Yes **▶** No **▶ Go to Q39**

Describe what kind of income the dependant receives

How much a week does the dependant receive from this other source of income?

39 Describe how much financial support the deceased person provided the dependant each week. Include things like money payments (board and allowances) food, clothing, housing, services, (eg. housekeeping and child care) rent, mortgage payments, car payments, car expenses, education expenses, health and medication expenses, etc.

If you need more space, please attach a separate page titled "Financial support provided by the deceased".

* The column titled Method refers to how the deceased relative paid the dependant:

- direct deposit into banking account = bank
- cash direct to dependant = cash
- cheque direct to dependant = cheque

Support	\$/week	*Method
eg. rent	eg. 100	eg. bank

DETAILS OF THE RELATIONSHIP BETWEEN THE PERSON WHO DIED AND THEIR SPOUSE

40 Does the person who died have a surviving spouse? Yes No ► Go to Q45

41 Was the spouse legally married to the person who died? Yes No ► Go to Q42

Date of marriage

/ /

Place of marriage

A copy of the marriage certificate must be lodged with this claim form.

Go to Question 43

42 If the person who died lived in a de facto relationship with the surviving spouse, on what date did the relationship start? / /

43 Before the accident, was the surviving spouse separated or divorced from the person who died? Yes No ► Go to Q45

When did the separation start?

Separated

Day / Month / Year

Divorced

When did the marriage dissolve?

Day / Month / Year

44 Was there a maintenance order against the person who died which was current at the date of death? Yes No ► Go to Q45

Please provide details

When did the person who died last pay maintenance?

Day / Month / Year

Amount

\$

DETAILS OF THE DECEASED PERSON'S EARNINGS

45 At the date of the accident, what was the deceased person's employment status?

self-employed

home duties

retired

other

employed

full time student

unemployed

46 Was the person who died employed at the date of the accident? Yes No ► Go to Q50

47 Name and address of the deceased person's employer at the time of the accident

Town/suburb

State

Postcode

Contact person's name

Contact phone number

()

THIS QUESTION CONTINUES ON THE NEXT PAGE

Deceased person's usual weekly work hours

Ordinary Overtime

Description of duties

Standard weekly earnings

Gross pay Tax Net pay

48 Did the person who died have a second paid job before the accident? Yes ► Go to Q49 No ► Go to Q50

49 Name and address of the deceased person's second employer

Town/suburb State Postcode

Contact person's name Contact phone number ()

Usual weekly work hours in second job

Ordinary Overtime

Description of duties (second job)

Standard weekly earnings (second job)

Gross pay Tax Net pay

If the deceased person had any other jobs, please attach a page labelled "Other employment".

50 Was the person who died self-employed at the time of the accident? Yes No ► Go to Q54

Name and nature of business Phone number ()

Work place address

Town/suburb State Postcode

Accountant's name

Town/suburb State Postcode

51 Is this business still operating? Yes No ▶ Go to Q53

52 Has anyone been employed to replace the person who died? Yes No

53 Estimate the earnings lost as a result of the accident and give details of how you calculated the amount. You must be able to give the insurer copies of the deceased person’s personal and business income tax returns with this claim form.

If you need more space, attach a page labelled “Self employment earnings lost”

54 Was the person who died receiving any other form of income at the date of the accident (eg. investment, workers compensation, social security benefits, income protection payments)? Yes No

If the person who died was being paid:

- a benefit, provide the social security number
- worker’s compensation, provide the insurer and claim number
- through a disability or income protection policy, provide the insurer and policy number.

55 Before the accident, had the person who died made any firm arrangements to start a new job, or stop work, or change duties, working hours or earnings? Yes No

Details should state when the new arrangements were going to start. Also, write down the name of the proposed employer. Provide a copy of any letter or other written evidence

OTHER INFORMATION

56 Did the person who died have any health problems (eg. diabetes, heart condition) before the accident?

Yes

No ► Go to Q57

Don't know ► Go to Q57

Please describe the problems

57 Were there any expenses and financial losses suffered by the deceased person resulting from the accident in the time between the accident and the date of death?

Yes

No

Describe eg. intensive care fees, lost wages

STATUTORY DECLARATION

- < Please read the statutory declaration carefully before signing.
- < You must sign the statutory declaration before a justice of the peace or a solicitor.
- < The person making this claim must sign the declaration unless he/she is under 18 years or is unable to make the declaration. In this case a parent, guardian, relative or friend of the person making this claim must sign the declaration.
- < Your claim may be delayed if the statutory declaration is not properly completed and witnessed.
- < All information you have given in the claim form must be true and correct in every respect.
- < The collection, use and disclosure of personal information by licensed insurers is governed by the National Privacy Principles under the federal Privacy Act 1988.

Declaration

I solemnly and sincerely declare that, to the best of my knowledge, the information given in the Motor Accident Compensation to Relatives Claim Form is true and correct in every respect. I authorise the Nominal Defendant or the insurer, against whom this claim is made, to: (i) contact and obtain information and documents relevant to the claim from persons specified in the authorisation; (ii) provide information and documents so obtained to persons specified in the authorisation.

Persons specified in the authorisation are:

- any doctor, ambulance service, hospital or other service provider
- any police department
- any property damage insurer
- Centrelink
- any employer or accountant of the deceased person
- any personal injury claim or workers compensation insurer
- Lifetime Care and Support Authority (LTCSA)
- Medicare Australia.

I understand that information obtained under this declaration from doctors, an ambulance service or as part of clinical notes from hospitals may include general medical information relevant to my claim.

I make this solemn declaration conscientiously believing the same to be true and by virtue of the provisions of the Oaths Act 1900.

Declared before me, on Date / /

Signature of claimant

Name of person making declaration

Signature of solicitor or justice of the peace

Name of deceased person

Name of solicitor or justice of the peace

This section to be completed by the solicitor or justice of the peace

Business name (if relevant)

Address

Town/suburb

Phone

This section to be completed if another person signed for the claimant

Family name

State

Postcode

Relationship to claimant

Given name(s)

Reason why the claimant could not sign

Phone

CHECK LIST

Before sending this claim form to the CTP insurer please ensure that you have completed the following steps:

- Reported the accident to the police
- Nominated the motor vehicle and person you consider caused the accident at question 20 (page 11) and attached any relevant documents relating to how the accident happened
- Found out the CTP insurer of the motor vehicle you consider caused the accident by contacting 1300 656 919
- Signed the statutory declaration (page 22) in the presence of a solicitor or justice of the peace
- Attached proof of age if the person who died was under 16 years at the date of death
- Attached to the claim form any original accounts, receipts or invoices you may already have
- Attached copies of any relevant certificates such as death certificates or marriage certificates
- Made a copy of the claim form, certificates, accounts, invoices etc for your own record

Need more information?

Contact the Claims Advisory Service on 1300 656 919 or visit www.maa.nsw.gov.au



**MINISTER FOR GAMING AND RACING
MINISTER FOR SPORT AND RECREATION**

PUBLIC LOTTERIES ACT 1996

LOTTO - APPROVAL OF RULES

I, THE HONOURABLE KEVIN GREENE, MP, Minister for Gaming and Racing and Minister for Sport and Recreation, being the Minister for the time being administering the Public Lotteries Act 1996 (hereinafter referred to as “the Act”) pursuant to section 23 (1) of the Act **DO HEREBY APPROVE** the Rules annexed to this instrument for the conduct of Games of Lotto and Games of Promotional Lotto by the New South Wales Lotteries Corporation effective on and from 9 October 2008.

DATED this 1st day of October 2008.

Kevin Greene, M.P.,
Minister for Gaming and Racing
and Minister for Sport and Recreation



**MINISTER FOR GAMING AND RACING
MINISTER FOR SPORT AND RECREATION**

PUBLIC LOTTERIES ACT 1996

NOTICE OF ALTERATION OF RULES OF LOTTO

I, THE HONOURABLE KEVIN GREENE, MP, Minister for Gaming and Racing and Minister for Sport and Recreation, being the Minister for the time being administering the Public Lotteries Act 1996 (hereinafter referred to as "the Act") **DO HEREBY ALTER** pursuant to section 15 of the Act the rules to conduct games of Lotto and games of Promotional Lotto held by the New South Wales Lotteries Corporation as set out in the schedule attached to this instrument effective from 12 October 2008.



DATED this 1st day of October 2008.

Kevin Greene, M.P.,
Minister for Gaming and Racing
and Minister for Sport and Recreation

**PUBLIC LOTTERIES ACT 1996
LOTTO RULES**

It is hereby notified that the Minister administering the Public Lotteries Act 1996 has approved of the following Rules for the conduct of the Game of Lotto and Promotional Lotto. In accordance with Section 23(3)(b) of the Act, these Rules take effect on and from 9 October 2008. These Rules supersede the Rules notified previously in the Government Gazette.

RULE 1 DEFINITIONS

- (a) In these Rules unless inconsistent with the context:
- (i) "Act" means the Public Lotteries Act 1996;
 - (ii) "Agency" means a place at which an Agent or Direct Mail Agent is permitted to accept completed Entry Forms (and other approved means of entry to a Game of Lotto) and Subscriptions for Games of Lotto;
 - (iii) "Agent" means a person appointed by the Licensee for purposes associated with Games of Lotto and Games of Promotional Lotto conducted by the Licensee and includes any branch or section of New South Wales Lotteries nominated by the Licensee;
 - (iv) "Agreement" means any agreement for the time being made between the Licensee and interstate or overseas authorities in Participating Areas for the conduct by them of games of Lotto;
 - (v) "Ancillary Fee" means a fee which the Chief Executive Officer of the Licensee may from time to time authorise a Direct Mail Agent to charge a Player or Syndicate Player from whom a Direct Mail Agent accepts a subscription;
 - (vi) "Approved" means approved in writing by the Minister;
 - (vii) "Automatic Entry" means an Entry or Syndicate Entry in respect of a Game of Lotto made pursuant to verbal instruction or electronic instruction (not requiring completion of an Entry Form) wherein:
 - (1) The selection of Numbers is made by way of a Computer Linked Terminal; or
 - (2) The Numbers are the Numbers previously selected by a Player and stored in the central processing computer equipment of the Licensee
 - (viii) "Bounded Area" means the area indicated as such by the symbols  or  "on the relevant Entry Form containing Numbers;
 - (ix) "Chief Executive Officer" means the Chief Executive Officer of the Licensee or such delegate appointed by the Chief Executive Officer pursuant to Rule 3 (f);
 - (x) "Commission" means the amounts which the Licensee is Approved to charge the Player for an Agent or Direct Mail Agent accepting and

Lotto Game Rules

doing all things required to effect an Entry or Syndicate Entry but which does not include a charge determined in accordance with Condition 17 (c) of the Licence;

- (xi) "Computer Linked Terminal" means computer equipment located in branches of the Licensee or places of business of Agents, Direct Mail Agents or otherwise which is linked to the central processing computer equipment of the Licensee for purposes associated with Games of Lotto or Games of Promotional Lotto;
- (xii) "Computer Records" means the sum of information which is provided to the Licensee by way of the Licensee's central processing computer equipment in respect of a Player or Syndicate Player and in respect of details of:
 - (1) a Player's Entry in a Game of Lotto;
 - (2) a Syndicate Entry and a Syndicate Player's Syndicate Entry Share in a Game of Lotto: and
 - (3) where appropriate a Player's entry in a Game of Promotional Lotto



and which is retained or recorded on magnetic tape or otherwise stored;

- (xiii) "Direct Mail Agent" means an Agent, Approved by the Minister, who is authorised by the Licensee to receive Subscriptions, Commissions and instructions in respect of a Game of Lotto and instructions with respect to a Game of Promotional Lotto from a Player outside the State of New South Wales. Such Direct Mail Agent may receive instructions by post, telephone, facsimile or modem and such Direct Mail Agent may receive Prizes for and on behalf of a Player;
- (xiv) "Director" means a Director of the Board of Directors of the Licensee;
- (xv) "Drawing" means:
 - (1) in relation to a Game of Lotto (but not including a Second Drawing) the selection of the Winning Numbers and the two Supplementary Numbers by lot using a Drawing Device ;
 - (2) in relation to a Second Drawing the selection of the Winning Numbers by lot using a Drawing Device;
- (xvi) "Drawing Date" in relation to a Game of Lotto means the date on which the Winning Numbers and the two Supplementary Numbers are drawn in respect of that Game of Lotto and, provided there is no inconsistency and where the context admits, includes the date on which the Winning Numbers are drawn in respect of a Second Drawing of a Game of Lotto;
- (xvii) "Drawing Device" means equipment as Approved by the Minister from time to time used to conduct a Drawing;

Lotto Game Rules

- (xviii) "Employee" means where the context refers to an employee or employees of the Licensee, such persons who are employed by the Licensee pursuant to the provisions of the New South Wales Lotteries Corporatisation Act 1996. In other contexts where appropriate "Employee" includes an employee of an Agent;
- (xix) "Entry" means the Numbers in a Game of Lotto which have been recorded in the central processing computer equipment, which have been selected by way of an Entry Form or Automatic Entry, which (subject to Rule 6(g)) have been Imprinted on the same numbered line on a Ticket and in respect of which the correct Subscription or correct Syndicate Share Fee, as the case may be, has been paid;
- (xx) "Entry Form" means the Approved form to be completed by a Player or a Syndicate Player wishing to use this form of entry to enter a Game of Lotto and/or a Game of Promotional Lotto;
- (xxi) "Exchange Multi-Draw Ticket" means a Ticket issued to a Player:
- (1) who surrenders a Multi-Draw Ticket to collect or to claim a Prize won in respect of that Multi-Draw Ticket;
 - (2) where at the time the Prize is collected or claimed there is one or more Drawing/s remaining in respect of the Multi-Draw Ticket;
 - (3) where the Exchange Multi-Draw Ticket shall be Imprinted with the same Numbers as the Multi-Draw Ticket surrendered; and
 - (4) where the Exchange Multi-Draw Ticket shall be considered the Multi-Draw Ticket in respect of the remaining Drawings.
- (xxii) "Fee" means the sum of the Commission and Subscription;
- (xxiii) "Game of Lotto" means a competition styled as "Lotto" under the Act but does not include Games of Promotional Lotto;
- (xxiv) "Game of Promotional Lotto" means a public lottery conducted for the purpose of promoting a Game of Lotto, and in respect of which:
- (1) eligibility to enter is confined to Players and Syndicate Players in a Game of Lotto; and
 - (2) no further Subscription or Commission or a Syndicate Share Fee is charged;
- (xxv) "Imprinted" means printed upon a Ticket by the Computer Linked Terminal;
- (xxvi) "Jackpot Competition" means the next drawing of a Game of Lotto (other than a Second Drawing), as approved by the Licensee, following the drawing of a Game of Lotto (other than a Second Drawing), where there is no winner in accordance with Rule 12(e) Division 1(i) or Rule 12(f) Division 1(i);

Lotto Game Rules

- (xxvii) "Licence" means the Licence granted to New South Wales Lotteries Corporation pursuant to section 12 of the Act;
- (xxviii) "Licensee" means New South Wales Lotteries Corporation, a corporation constituted pursuant to section 5 of the New South Wales Lotteries Corporatisation Act 1996;
- (xxix) "Malfunction" means a failure of any of the following:
- (1) the Drawing Device;
 - (2) the Computer Linked Terminal;
 - (3) the central processing computer equipment;
- to operate in the manner in which it is designed to operate;
- (xxx) "Mark" means the drawing of a vertical line "I" within a Bounded Area  " or a cross "X" within a Bounded Area  " in blue or black ink on an Entry Form. "Marked" or "Marking" shall have corresponding meanings;
- (xxxi) "Minister" means the Minister for the time being administering the Act;
- (xxxii) "Monday Competition" means the Game of Lotto drawn, unless the Licensee determines otherwise, on the Monday of each week;
- (xxxiii) "Multi-Draw Entry" means an Entry where the same Numbers are valid for more than one Drawing;
- (xxxiv) "Multi-Draw Ticket" means a Ticket issued in respect of more than one Drawing;
- (xxxv) "Multi-Week Entry" means the Entry referred to in Rule 10;
- (xxxvi) "Numbers" has the same meaning as section 5 of the Act;
- (xxxvii) "Panel" means a separate matrix on an Entry Form containing the Numbers from 1 to 45 in arithmetical sequence in the Monday Competition, Wednesday Competition and Saturday Competition;
- (xxxviii) "Participating Area" means a State, Territory or Country in which a person is authorised to conduct games of Lotto under a corresponding law;
- (xxxix) "Player" means a person who:
- (1) has paid the correct Subscription for a valid Entry; and
 - (2) holds, bears and submits a valid Ticket to the Licensee, an Agent or a Direct Mail Agent for the purposes of receiving a Prize; and
- includes where relevant a person who has validly entered a Game of Promotional Lotto and who holds, bears and submits a ticket in the Game of Promotional Lotto to the Licensee, an Agent or a Direct Mail Agent for the purposes of receiving a Prize;

Lotto Game Rules

- (xl) "Prize" means any Prize determined in accordance with Rule 12;
- (xli) "Prize Fund" means an account established under section 27 of the Act and known as the Lotto Prize Fund Account;
- (xlii) "Prize Pool" means the amount allocated for the payment of Prizes being not less than fifty five percent (55%) of Subscriptions received for a particular Game of Lotto;

- (xliii) "Prize Reserve Fund" means the fund located in the Prize Fund under section 27 of the Act and known as the Prize Reserve Fund;
- (xliv) "Provisional Period" means the period of consecutive calendar days approved from time to time by the Licensee which starts on the day immediately following the Drawing Date, and which shall be no longer than twenty one (21) consecutive calendar days;
- (xlv) "Provisional Prize" is a Prize in Division 1 and/or a Prize (or additional Prize in the case of a Second Drawing) that exceeds \$1,000.00 as shown on a Computer Linked Terminal;
- (xlvi) "Provisional Prize Winner" means a Player who holds a Ticket which is eligible for a Provisional Prize;
- (xlvii) "Registered Player" means a Player whose personal details have been provided to the Licensee and have been recorded for the purpose of providing a player registration service (which may be approved from time to time by the Chief Executive Officer) to that Player;
- (xlviii) "Registered Syndicate Player" means a Syndicate Player whose personal details have been provided to the Licensee and have been recorded for the purpose of providing a player registration service (which may be approved from time to time by the Chief Executive Officer) to that Syndicate Player;
- (xlix) "Rules" means these Rules made under the Public Lotteries Act, any amendment, modification, variation, or abrogation thereof for the time being in force;

- (l) "Saturday Competition" means the Game of Lotto drawn, unless the Licensee determines otherwise, on the Saturday of each week;
- (li) "Second Drawing" means an additional Drawing conducted as part of a Game of Lotto in accordance with the Rules;
- (lii) "Standard Entry" means the Entry referred to in Rule 8;
- (liii) "Subscription" means the amounts Approved, excluding Commission and any amount determined in accordance with the Licence, which a Player shall be charged for an Entry;

Lotto Game Rules

- (liv) "Supplementary Numbers" in relation to a Game of Lotto means the seventh and eighth Numbers drawn for each Game of Lotto;
- (lv) "Syndicate Entry" means an Entry which is prescribed in:
- (1) column 3 of Schedule 3; or
 - (2) column 3 of Schedule 4;
- (lvi) "Syndicate Entry Share" means a share of a Syndicate Entry which is prescribed in:
- (1) column 4 of Schedule 3; or
 - (2) column 4 of Schedule 4;
- (lvii) "Syndicate Player" means a person who:
- (1) has paid the correct Syndicate Share Fee for a valid Syndicate Entry Share; and
 - (2) holds, bears and submits a valid Ticket to the Licensee, an Agent or a Direct Mail Agent for the purposes of receiving a Prize; and
- includes a person who has validly entered a Game of Promotional Lotto and who holds, bears and submits a ticket in the Game of Promotional Lotto to the Licensee, an Agent or a Direct Mail Agent for the purposes of receiving a Prize;
- (lviii) "Syndicate Share Fee" means the amount specified in:
- (1) Column 5 of Schedule 3; or
 - (2) Column 5 of Schedule 4;
- (lix) "Systems Entry" means the Entry referred to in Rule 9;
- (lx) "Ticket" means the receipt, whether it be in documentary, electronic or other form, which is the official confirmation that a Player has paid the correct Subscription for a valid Entry in a Game of Lotto or that a Syndicate Player has paid the correct Syndicate Share Fee for a valid Syndicate Entry Share in a Game of Lotto, and which:
- (1) contains Entry or Syndicate Entry Share details; and
 - (2) may include a Ticket Serial Number and other such security tests to determine the identity, validity and status (including Prize entitlement) of the Ticket; and
 - (3) may include other particulars as determined by the Licensee;
- (lxi) "Ticket Serial Number" means the numbers and/or letters Imprinted on a Ticket which constitute official verification of the valid issue of a Ticket;
- (lxii) "Wednesday Competition" means the Game of Lotto drawn, unless the Licensee determines otherwise, on the Wednesday of each week;

 Lotto Game Rules

(lxiii) "Winning Numbers" in relation to a Game of Lotto (including a Second Drawing) means the first six numbers drawn for each Game of Lotto.

(b) In these Rules unless inconsistent with the context:

- (i) a reference to the singular shall include the plural, and vice versa;
- (ii) headings are for convenient reference only and have no effect in limiting or extending the language of the provisions to which they refer.

RULE 2 CONDUCT AND DRAWINGS OF GAMES OF LOTTO AND CONDUCT OF GAMES OF PROMOTIONAL LOTTO

- (a) These Rules are to be read subject to the Act and shall apply, where the context permits, to every Game of Lotto and Game of Promotional Lotto.
- (b) All decisions made by the Chief Executive Officer concerning the Prize Fund and the declaration and payment of Prizes shall be final and binding on all Players and Syndicate Players.
- (c) Games of Lotto will be drawn on Monday, Wednesday and Saturday of each week unless the Licensee determines otherwise.
- (d) Drawings undertaken in the State of New South Wales shall be conducted by the Licensee and supervised by a person or persons nominated by the Minister in accordance with drawing procedures agreed between the Licensee and the Minister's nominee(s);

Certification of the validity of a drawing by the Minister's nominee(s) shall be final and binding on all Players and Syndicate Players.

Where a Malfunction in a Drawing Device occurs:

- (i) only the Number/s drawn before a Malfunction has commenced shall be Winning Numbers and/or Supplementary Number/s;
- (ii) in the event that any Winning Number/s and/or Supplementary Number/s are still to be selected after the Malfunction:
 - (1) the Drawing shall commence or re-commence, as the case may be, as soon as practicable after the rectification of the Malfunction; or
 - (2) where the Malfunction cannot be rectified, the Drawing shall commence or re-commence as the case may be, using a substitute Drawing Device as soon as practicable after the commencement of the Malfunction and shall continue until all Winning Numbers and Supplementary Numbers are drawn.
- (e) Drawings conducted outside the State of New South Wales shall be conducted and supervised in accordance with the requirements of the relevant regulatory body for the State or Territory in which the Drawings are conducted.
- (f) The Licensee may conduct a Game of Promotional Lotto in such manner and at such times and places as the Chief Executive Officer determines, including

Lotto Game Rules

(but not limited to), at the absolute discretion of the Chief Executive Officer, the conduct of a Game of Promotional Lotto in conjunction with another Game of Lotto or separately from a Game of Lotto or otherwise in conjunction with another lottery conducted by the Licensee.

- (g) A Game of Promotional Lotto shall, at commencement, have a Prize structure as determined by the Chief Executive Officer.
- (h) The Prize structure for a Game of Promotional Lotto shall comprise the number, nature and value of Prizes to be offered by the Licensee to Players and Syndicate Players during the period of each Game of Promotional Lotto.
- (i) During the period in which the Licensee accepts entries in a Game of Promotional Lotto some of the Prizes in the approved Prize structure may already have been won when a Player or Syndicate Player enters the Game of Promotional Lotto leaving the balance of Prizes still available to be won by Players and Syndicate Players at the time of their respective entries.
- (j) There shall be no obligation or liability imposed upon the Licensee whatsoever to advise or otherwise inform prospective Players and Syndicate Players in a Game of Promotional Lotto of the number, nature or value of Prizes still available to be won by them at the time of their proposed entry into a Game of Promotional Lotto.
- (k) A ticket in a Game of Promotional Lotto may include one or more Prizes to be won on the same ticket.
- (l) A Game of Promotional Lotto may require the Player or Syndicate Player to have a winning Number on more than one ticket in order to win a Prize.

RULE 3 APPLICATION OF RULES

- (a) All instructions and conditions printed on the Entry Form and Ticket and these Rules shall apply to each Game of Lotto and shall be binding on all Players and Syndicate Players.
- (b) In the event of any inconsistency between these Rules and the instructions and conditions printed on the Entry Form and Ticket these Rules shall prevail.
- (c) Where the context permits, these Rules shall apply to each Game of Promotional Lotto and shall be binding on all Players and Syndicate Players.
- (d) By entering a Game of Lotto or a Game of Promotional Lotto Players and Syndicate Players agree to be bound by these Rules and to accept as final and binding on them all decisions made by the Chief Executive Officer.
- (e) An Agent, including a Direct Mail Agent, has no authority to bind the Licensee in contract or otherwise.
- (f) The Chief Executive Officer may appoint a delegate to perform a function under these Rules which function would otherwise be required to be performed by the Chief Executive Officer. Such appointment shall be on such terms and conditions as the Chief Executive Officer may determine.

Lotto Game Rules

- (g) Any reference to the Chief Executive Officer in these Rules shall include a reference to a duly authorised delegate of the Chief Executive Officer under Rule 3(f).
- (h) These Rules will be displayed and made available for inspection at each Agency.

RULE 4 OBJECT

The Object of the Game of Lotto is to select six (6) Numbers in a Panel, which Numbers are the same as the Winning Numbers.

RULE 5 ELIGIBILITY FOR INCLUSION IN A GAME OF LOTTO

- (a) In order for an Entry or Syndicate Entry Share to be eligible for inclusion in a Game of Lotto, before the Drawing of that Game of Lotto;
 - (i) the Entry or Syndicate Entry Share must have been recorded by the central processing computer equipment;
 - (ii) a valid Ticket must have issued by the Computer Linked Terminal;
 - (iii) the Entry or Syndicate Entry Share details recorded on such Ticket issued under Rule 5(a)(ii) must match the details held by the Licensee by way of Computer Records; and
 - (iv) the Player or Syndicate Player must have paid the Subscription or Syndicate Share Fee as the case may be in relation to such Entry or Syndicate Entry Share.
- (b) Any Ticket issued shall be subject to Rule 6(f) hereof.

RULE 6 RULES APPLYING TO ENTRIES AND TICKETS

- (a) An Entry Form shall consist of Panels that must be completed by the Player in the numerical order shown on the said form commencing with the top left hand Panel. A Player or Syndicate Player shall not Mark an Entry Form other than by hand unless the prior approval of the Licensee has been obtained. Without this approval such Entry Form will not be considered to be properly completed and a Player or Syndicate Player claiming a resultant Prize may not be entitled to payment of the Prize.
- (b) Where an Entry Form is used to effect an Entry or a Syndicate Entry Share, each Number selected must be Marked.
- (c) Each Entry Form for the Monday Competition, Wednesday Competition and Saturday Competition will contain Bounded Areas "Mon", "Wed" and "Sat". An Entry or Syndicate Entry Share in the Monday Competition and/or Wednesday Competition and/or Saturday Competition must be effected by Marking "Mon" and/or "Wed" and/or "Sat" on the Entry Form. An Entry or Syndicate Entry Share in the Monday Competition only must be effected by Marking "Mon" on the Entry Form. An Entry or Syndicate Entry Share in the Wednesday Competition only must be effected by Marking "Wed" on the Entry Form. An

Lotto Game Rules

Entry or Syndicate Entry Share in the Saturday Competition only must be made by Marking "Sat" on the Entry Form. In the case of an Entry submitted by post, if none of "Mon", "Wed" or "Sat" is Marked on the Entry Form the Chief Executive Officer shall determine the Competition(s) in which entry shall be effected.

- (d) A completed Entry Form or any other approved Entry completed or made in accordance with these Rules shall be accepted by an Agent and processed on a Computer Linked Terminal and evidenced by the issue of the Ticket to the Player or Syndicate Player. It is the responsibility of the Player or Syndicate Player to check the accuracy of all details on the Entry Form or other approved Entry at the time of presentation to the Agent for processing.
- (e) Subject to paragraph (g) below acceptance of a Ticket by a Player or Syndicate Player shall constitute the Player's or Syndicate Player's acknowledgment of the correctness of the details (including Entry or Syndicate Entry Share details) thereon. The Ticket issued to a Player or Syndicate Player shall be the only form issued by the Licensee or its Agent or Direct Mail Agent to the Player or Syndicate Player evidencing the Player's or Syndicate Player's Entry or Syndicate Player's Syndicate Entry Share, as the case may be. It is the responsibility of the Player or Syndicate Player to check the accuracy of all details on the Ticket at the time it is received by a Player or Syndicate Player from the Agent. No Entry Form shall have any validity or be of evidence for any purpose after the Ticket has been taken by the Player or Syndicate Player from the Agent.
- (f) In the event that the details recorded on the Player's or Syndicate Player's Ticket are not consistent with the details held by the Licensee by way of Computer Records then the latter shall apply to the exclusion of the former and shall determine what Prize, if any, the Player or Syndicate Player shall be entitled to and the Player or Syndicate Player shall be bound by any such determination.
- (g) Subject to Rule 19(m), a Player may return a Ticket and request that it be cancelled by an Agent. The Agent shall cancel the Ticket on that day provided it is returned on the day of purchase, to the place of purchase and prior to the Drawing of the Game of Lotto entered.
- (h) An Agent who has sold a Ticket may cancel a Ticket, with the approval of the Licensee, on the day of purchase of the Ticket, prior to the Drawing of the Game of Lotto entered. When a Ticket has been cancelled by an Agent, the Player or Syndicate Player shall be refunded the Subscription or Syndicate Share Fee, as the case may be, paid in respect of such Ticket. A cancelled Ticket shall be void and no Prize shall be payable by the Licensee in respect of such Ticket.
- (i) The Licensee may, in its absolute discretion and subject to the capability of its central processing computer equipment, at any time prior to the Drawing of the Game of Lotto entered effect a cancellation of a Ticket at the Licensee's central processing computer equipment host site. When a Ticket has been cancelled the Player or Syndicate Player shall be refunded the Subscription or Syndicate Share Fee, as the case may be, paid in respect of such Ticket. A

Lotto Game Rules

cancelled Ticket shall be void and no Prize shall be payable by the Licensee in respect of such Ticket.

- (j) A Ticket which is recorded as void or cancelled in the Licensee's Computer Records shall be void regardless of whether such Ticket was cancelled in error by an Agent or the Licensee or otherwise, and no Prize shall be payable in respect of such Ticket. It is the responsibility of the Player to check the cancellation receipt provided by the Agent or the Licensee to the Player to ensure that the correct Ticket has been cancelled. It is the responsibility of the Player to inform the Agent or the Licensee if there has been an error in relation to cancellation of the Ticket. Neither the Agent nor the Licensee shall be liable to the Player in respect of an error in the cancellation of a Ticket if the Player has failed to inform the Agent or the Licensee, at the time of receiving the cancellation receipt, of the error in the cancellation of a Ticket

- (k) Where Numbers in a Game of Lotto have been transferred to the central processing computer equipment via a Computer Linked Terminal and recorded on the Computer Records but:

- (i) no Subscription or Syndicate Entry Fee has been paid to the Agent in whose place of business the Computer Linked Terminal is located prior to the close of selling for the Drawing in respect of that Game of Lotto; and
- (ii) such Agent has failed to cancel the Numbers before the Drawing; then

such Agent shall be liable for and shall meet the cost of the Subscription or Syndicate Share Fee, as the case may be, in respect of the Numbers and in such case, for the purposes of these Rules, such Agent shall be considered:

- (iii) to have paid the Subscription or Syndicate Share Fee, as the case may be; and
- (iv) shall be considered a Player or Syndicate Player as the case may be; and
- (v) shall be the holder of the Entry or Syndicate Entry Share, as the case may be.
- (l) The Licensee shall not be liable for any errors or omissions in respect of a Registered Player's selections as recorded on the Computer Records. It is the responsibility of the Registered Player to check that the Numbers and other details shown on a Ticket are correct.
- (m) A Direct Mail Agent has no authority to verify the accuracy or completion by a Player of any part of an Entry Form or a Ticket. Entry into a Game of Lotto by a Player with a Direct Mail Agent does not exempt the Player from being bound by these Rules and a Player utilising a Direct Mail Agent to submit an Entry Form shall accept all risks, losses, delays, errors or omissions which may occur in any manner in relation to such Entry Form, the issue of any Ticket and the payment of any Prize.
- (n) Neither the Licensee nor an Agent shall be liable to a Player in the event of the destruction, loss, theft or mutilation of a Ticket issued to a Player. It shall be the sole responsibility of the Player to ensure the safe custody of a Ticket issued to the Player.

Lotto Game Rules

- (o) A Ticket shall at all times remain the property of the Licensee and a Player or Syndicate Player shall deliver up any Ticket to the Licensee upon demand.
- (p) Where an Automatic Entry is made the Subscription and Commission shall be calculated in the manner envisaged by Rules 8, 9 and 10.

RULE 7 COMMISSION

The Licensee is Approved to charge a Player Commission in the amounts specified in these Rules in Schedule 1 in respect of the Monday Competition and Wednesday Competition and in Schedule 2 in respect of the Saturday Competition. By entering a Game of Lotto the Player accepts liability to pay the Commission to the Licensee. By entering a Game of Lotto a Syndicate Player accepts liability to pay to the Licensee that part of the Commission payable in respect of a Syndicate Share Fee. The Subscriptions quoted in Rules 8, 9 and 10 exclude Commission.

RULE 8 STANDARD ENTRY

- (a) A Standard Entry is the selection of six (6) Numbers which may be made by way of an Entry Form or via Automatic Entry.
- (b) Where an Entry Form is used in respect of a Standard Entry, six (6) Numbers shall have been Marked in each Panel completed on that form.
- (c) No fewer than four (4) Panels must be completed on an Entry Form in respect of each Standard Entry. Additional Panels may be completed up to the total number of Panels shown on the Entry Form. Any additional Panels Marked on an Entry Form must be completed in multiples of two (2) in numerical order.
- (d) The Subscription for each Standard Entry shall be:
 - (i) In respect of both the Monday Competition and Wednesday Competition, \$3.20 where four (4) Panels have been Marked on an Entry Form and \$1.60 for each set of two (2) additional Panels selected on that form.
 - (ii) In respect of both the Monday Competition and Saturday Competition, \$3.60 where four (4) Panels have been Marked on an Entry Form and \$1.80 for each set of two (2) additional Panels selected on that form.
 - (iii) In respect of both the Wednesday Competition and Saturday Competition, \$3.60 where four (4) Panels have been Marked on an Entry Form and \$1.80 for each set of two (2) additional Panels selected on that form.
 - (iv) In respect of the Monday Competition, Wednesday Competition and Saturday Competition, \$5.20 where four (4) Panels have been Marked on an Entry Form and \$2.60 for each set of two (2) additional Panels selected on that form.
 - (v) In respect of either the Monday Competition or Wednesday Competition, \$1.60 where four (4) Panels have been Marked on an

Lotto Game Rules

Entry Form and \$0.80c for each set of two (2) additional Panels selected on that form.

- (vi) In respect of the Saturday Competition, \$2.00 where four (4) Panels have been Marked on an Entry Form and \$1.00 for each set of two (2) additional Panels selected on that form.
- (e) If more than six (6) Numbers in a Panel are Marked on an Entry Form in respect of a Standard Entry which has been forwarded to the Licensee by post, the Licensee shall disregard the highest Numbers in descending arithmetical sequence until six (6) Marked Numbers remain.
- (f) If less than six (6) Numbers in a Panel are Marked on an Entry Form in respect of a Standard Entry which has been forwarded to the Licensee by post entry into a Game of Lotto shall not take effect and the Licensee shall return the Entry Form together with any Fees therewith to the Player.

RULE 9 SYSTEMS ENTRY

- (a) A Systems Entry may be made by way of an Entry Form or via Automatic Entry.
- (b) Where an Entry Form is used in respect of a Systems Entry, more than six (6) Numbers shall be Marked in a Panel; so that seven (7), eight (8), nine (9), ten (10), eleven (11), twelve (12), thirteen (13), fourteen (14), fifteen (15), sixteen (16), seventeen (17) or eighteen (18) Numbers may be Marked in a Panel on that form.
- (c) Only one (1) system may be selected in respect of a Systems Entry, and where effected on an Entry Form shall be made by Marking the appropriate Bounded Area on the Entry Form. That system shall apply to all Panels completed on that Entry Form.
- (d) Where a Systems Entry is effected by an Entry Form, the Numbers shall be Marked on that Entry Form in accordance with the system selected. In each Panel completed the following shall be Marked:

System 7 - seven (7) Numbers

System 8 - eight (8) Numbers

System 9 - nine (9) Numbers

System 10 - ten (10) Numbers

System 11 - eleven (11) Numbers

System 12 - twelve (12) Numbers

System 13 - thirteen (13) Numbers

System 14 - fourteen (14) Numbers

System 15 - fifteen (15) Numbers

 Lotto Game Rules

System 16 - sixteen (16) Numbers

System 17 - seventeen (17) Numbers

System 18 - eighteen (18) Numbers.

- (e) In respect of a Syndicate Entry where an Entry Form is used:
- (i) For the Monday Competition or the Wednesday Competition Numbers shall be Marked in a Panel in respect of a Systems Entry; so that eight (8), ten (10), eleven (11), twelve (12), thirteen (13), fourteen (14), fifteen (15), sixteen (16), seventeen (17) or eighteen (18) Numbers shall be Marked in a Panel on an Entry Form; and
 - (ii) For the Saturday Competition Numbers shall be Marked in a Panel in respect of a Systems Entry; so that ten (10), eleven (11), twelve (12), thirteen (13), fourteen (14), fifteen (15), sixteen (16), seventeen (17) or eighteen (18) Numbers shall be Marked in a Panel on an Entry Form; and
 - (iii) the appropriate Bounded Area shall be Marked on the Entry Form to select the particular system; and
 - (iv) only one (1) system may be selected on an Entry Form in respect of a Systems Entry. That system shall apply to all Panels completed on that Entry Form; and
 - (v) the Numbers on an Entry Form in respect of a Systems Entry shall be Marked in accordance with the system selected. In each Panel completed, the following shall be Marked:

In respect of the Monday competition or the Wednesday competition:

System 8 - eight (8) Numbers

System 10 - ten (10) Numbers

System 11 - eleven (11) Numbers

System 12 - twelve (12) Numbers

System 13 - thirteen (13) Numbers

System 14 - fourteen (14) Numbers

System 15 - fifteen (15) Numbers

System 16 - sixteen (16) Numbers

System 17 - seventeen (17) Numbers

System 18 - eighteen (18) Numbers.

In respect of the Saturday competition:

System 10 - ten (10) Numbers

System 11 - eleven (11) Numbers

System 12 - twelve (12) Numbers

 Lotto Game Rules

System 13 - thirteen (13) Numbers

System 14 - fourteen (14) Numbers

System 15 - fifteen (15) Numbers

System 16 - sixteen (16) Numbers

System 17 - seventeen (17) Numbers

System 18 - eighteen (18) Numbers.

- (f) Notwithstanding any other provision in these Rules, where a Mark on an Entry Form in respect of a Systems Entry which has been forwarded to the Licensee by post has not been made in accordance with Rule 9(c), or where the Numbers Marked in any Panel are inconsistent with the system selected under Rules 9(d) and 9(e), the Chief Executive Officer may, in the Chief Executive Officer's absolute discretion, accept such Systems Entry and interpret any selections on the Entry Form in such manner and having regard to such factors as the Chief Executive Officer determines. Thereafter such Systems Entry shall be included in that Game of Lotto and any subsequent evaluation thereof for the purpose of determining the Player's entitlement to a Prize shall be made in accordance with the Chief Executive Officer's interpretation.
- (g) Any number of Panels up to the total number of Panels on the Entry Form may be completed on that Entry Form in respect of a Systems Entry in numerical order.
- (h) The Subscriptions for a Systems Entry are:
- (i) in respect of an Entry into both the Monday Competition and Wednesday Competition:

System Number	Equivalent Number of Standard Panels entered in both the Monday and Wednesday Competitions	Subscription per Panel \$	Number of Bounded Areas to be Marked in each Panel
7	7	5.60	7
8	28	22.40	8
9	84	67.20	9
10	210	168.00	10
11	462	369.60	11
12	924	739.20	12
13	1716	1,372.80	13
14	3003	2402.40	14
15	5005	4,004.00	15
16	8008	6,406.40	16
17	12376	9,900.80	17
18	18564	14,851.20	18

- (ii) in respect of an Entry into either the Monday Competition or Wednesday Competition:

Lotto Game Rules

be	System Number	Equivalent Number of Standard Panels entered in the Monday or Wednesday Competition	Subscription per Panel \$	Number of Bounded Areas to be Marked in each Panel
	7	7	2.80	7
	8	28	11.20	8
	9	84	33.60	9
	10	210	84.00	10
	11	462	184.80	11
	12	924	369.60	12
	13	1716	686.40	13
	14	3003	1,201.20	14
	15	5005	2,002.00	15
	16	8008	3,203.20	16
	17	12376	4,950.40	17
	18	18564	7,425.60	18

(iii) in respect of an Entry into the Monday Competition and Wednesday Competition and Saturday Competition:

System Number	Equivalent Number of Standard Panels entered in the Monday, Wednesday and Saturday Competitions	Subscription per Panel \$	Number of Bounded Areas to be Marked in each Panel
7	7	9.10	7
8	28	36.40	8
9	84	109.20	9
10	210	273.00	10
11	462	600.60	11
12	924	1,201.20	12
13	1716	2,230.80	13
14	3003	3,903.90	14
15	5005	6,506.50	15
16	8008	10,410.40	16
17	12376	16,088.80	17
18	18564	24,133.20	18

(iv) in respect of an Entry into the Monday Competition and Saturday Competition:

	Equivalent Number of Standard Panels entered	Number of Bounded Areas to be Marked
--	--	--------------------------------------

Lotto Game Rules

System Number	in the Monday and Saturday Competitions	Subscription per Panel \$	in each Panel
7	7	6.30	7
8	28	25.20	8
9	84	75.60	9
10	210	189.00	10
11	462	415.80	11
12	924	831.60	12
13	1716	1,544.40	13
14	3003	2,702.70	14
15	5005	4,504.50	15
16	8008	7,207.20	16
17	12376	11,138.40	17
18	18564	16,707.60	18

- (v) in respect of an Entry into the Wednesday Competition and Saturday Competition:

Lotto Game Rules

System Number	Equivalent Number of Standard Panels entered in the Wednesday and Saturday Competitions	Subscription per Panel \$	Number of Bounded Areas to be Marked in each Panel
7	7	6.30	7
8	28	25.20	8
9	84	75.60	9
10	210	189.00	10
11	462	415.80	11
12	924	831.60	12
13	1716	1,544.40	13
14	3003	2,702.70	14
15	5005	4,504.50	15
16	8008	7,207.20	16
17	12376	11,138.40	17
18	18564	16,707.60	18

(vi) in respect of an Entry into the Saturday Competition:

System Number	Equivalent Number of Standard Panels entered in the Saturday Competition	Subscription per Panel \$	Number of Bounded Areas to be Marked in each Panel
7	7	3.50	7
8	28	14.00	8
9	84	42.00	9
10	210	105.00	10
11	462	231.00	11
12	924	462.00	12
13	1716	858.00	13
14	3003	1,501.50	14
15	5005	2,502.50	15
16	8008	4,004.00	16
17	12376	6,188.00	17
18	18564	9,282.00	18

RULE 10 MULTI-WEEK ENTRY

- (a) A Multi-Week Entry may be made by way of an Entry Form or via Automatic Entry.
- (b) A Multi-Week Entry may be made in respect of any of the consecutive Games of Lotto prescribed in Rule 10 (d).

Lotto Game Rules

- (c) Either a Standard Entry or System Entry shall be selected by Marking the appropriate Bounded Area on the Entry Form.
- (d) A Multi-Week Entry may be made in:
- (i) Two (2), five (5), ten (10) or twenty five (25) consecutive Monday Competitions;
 - (ii) Two (2), five (5), ten (10) or twenty five (25) consecutive Wednesday Competitions;
 - (iii) Two (2), five (5), ten (10) or twenty five (25) consecutive Saturday Competitions;
 - (iv) Two (2), five (5), ten (10) or twenty five (25) consecutive Monday Competitions and Wednesday Competitions or Wednesday Competitions and Monday Competitions;
 - (v) Two (2), five (5), ten (10) or twenty five (25) consecutive Monday Competitions, Wednesday Competitions and Saturday Competitions or Wednesday Competitions, Saturday Competitions and Monday Competitions or Saturday Competitions, Monday Competitions and Wednesday Competitions; and
 - (vi) Two (2), five (5), ten (10) or twenty five (25) consecutive Monday Competitions and Saturday Competitions or Saturday Competitions and Monday Competitions or Saturday Competitions and Wednesday Competitions or Wednesday Competitions and Saturday Competitions.
- (e) Where an Entry Form is used in respect of a Multi-Week Entry, the number of consecutive Games of Lotto to be entered shall be selected by Marking the appropriate Bounded Area on that Entry Form.
- (f) If a Multi-Week Entry Form is forwarded to the Licensee by post with no Bounded Area Marked in accordance with Rule 10(e), the Multi-Week Entry Form shall be taken to be an Entry:
- (i) in respect of the Monday Competition and Wednesday Competition where "Mon" and "Wed" have been Marked or are taken to have been Marked on an Entry Form - for a minimum of two (2) consecutive Monday Competitions and Wednesday Competitions or Wednesday Competitions and Monday Competitions; or
 - (ii) in respect of the Monday Competition and Saturday Competition where "Mon" and "Sat" have been Marked or are taken to have been Marked on an Entry Form - for a minimum of two (2) consecutive Monday Competitions and Saturday Competitions or Saturday Competitions and Monday Competitions; or
 - (iii) in respect of the Wednesday Competition and Saturday Competition where "Wed" and "Sat" have been Marked or are taken to have been Marked on an Entry Form - for a minimum of two (2) consecutive Wednesday Competitions and Saturday Competitions or Saturday Competitions and Wednesday Competitions; or

Lotto Game Rules

- (iv) in respect of the Monday Competition, Wednesday Competition and Saturday Competition where “Mon”, “Wed” and “Sat” have been Marked or are taken to have been Marked on an Entry Form - for a minimum of two (2) consecutive Monday Competitions, Wednesday Competitions and Saturday Competitions or two (2) consecutive Wednesday Competitions, Saturday Competitions and Monday Competitions or two (2) consecutive Saturday Competitions, Monday Competitions and Wednesday Competitions; or
- (v) in respect of the Monday Competition, Wednesday Competition and Saturday Competition where “Mon” or “Wed” or “Sat” has been Marked or is taken to have been Marked on an Entry Form - for a minimum of two (2) consecutive Monday Competitions or Wednesday Competitions or Saturday Competitions.
- (g) Subscriptions for a Multi-Week Entry are the total of Subscriptions that would have been payable for an Entry in the Monday Competitions, Wednesday Competitions and Saturday Competitions, or the Monday Competitions and/or Wednesday Competitions and/or Saturday Competitions multiplied by the number of consecutive Games of Lotto in which the Entry is made under this Rule 10 (d) or (f)..

RULE 11 SUBMISSION OF AN ENTRY

- (a) The Licensee may impose a registration fee payable by a Player or a Syndicate Player for the provision by the Licensee of the player registration service. Application will be by way of an application form as approved by the Chief Executive Officer.
- (b) A person under the age of eighteen (18) years shall not enter a Game of Lotto or a Game of Promotional Lotto.
- (c) An Entry or Automatic Entry may only be made through:
 - (i) an Agent; or

Lotto Game Rules

- (ii) a Direct Mail Agent; or
 - (iii) except as provided in Rule 19(n), by post in accordance with paragraphs (i), (l) and (m) of this Rule 11 provided that the Player is a Registered Player or becomes a Registered Player as a result of that Entry.
- (d) The correct Fee or Syndicate Share Fee and player registration fee (if applicable) must be paid by a Player or Syndicate Player to an Agent or to a Direct Mail Agent or to the Licensee in respect of an Entry or Syndicate Entry Share;
- (e) The form of payment of the Fee or Syndicate Share Fee or player registration fee (if applicable) must be acceptable to the Chief Executive Officer.
- (f)
- (i) If anonymity is desired the Player or Syndicate Player should clearly so indicate on the appropriate Prize claim form or indicate same when completing application to become a Registered Player or Registered Syndicate Player. Players or Syndicate Players who subsequently desire anonymity should apply in writing to the Chief Executive Officer prior to the publication of the Player's or Syndicate Player's name and address pursuant to the provisions of Rule 13(b)(i) and if in the opinion of the Chief Executive Officer sufficient time is available to prevent publication then the Chief Executive Officer may grant such application and withhold publication.
 - (ii) All correspondence to the Chief Executive Officer in accordance with this Rule 11(f) (i) should be addressed:-

The Chief Executive Officer
New South Wales Lotteries
2 Figtree Drive
HOMEBUSH BAY NSW 2127

or such other address as may be publicly notified from time to time by the Chief Executive Officer.
- (g) All Marks appearing on an Entry Form are taken to be made or given exclusively by the Player in respect of an Entry, or the Syndicate Player in respect of a Syndicate Entry.
- (h) Where a Player submits an Entry Form or other form of Entry, or in the case of a Syndicate Entry, where a Syndicate Player purchases a Syndicate Entry Share, as trustee, representative or nominee for another person or persons, the Licensee will be taken to have no knowledge, nor to be on notice whether actual or constructive, of any such arrangement and the transaction will be conducted solely with the Player or Syndicate Player.
- (i) An Entry Form or Automatic Entry instructions must be received by the Licensee or an Agent in sufficient time to be processed before the Drawing of the first Monday Competition or Wednesday Competition or Saturday Competition relating to that Entry or Syndicate Entry. For the purposes of this paragraph an Entry or Syndicate Entry will be taken to be received when details thereof have been recorded on the central processing computer

 Lotto Game Rules

equipment held by the Licensee and the Ticket has issued from a Computer Linked Terminal.

- (j) Other than as provided for in Rules 6(g) and 19(m) no Ticket may be withdrawn or altered after issue to a Player or Syndicate Player without the consent of the Licensee.
- (k) A Player may post an Entry Form to the Licensee at the following address:

The Chief Executive Officer
New South Wales Lotteries
2 Figtree Drive
HOMEBUSH BAY NSW 2127

or such other address as may be publicly notified from time to time by the Chief Executive Officer.

- (l) An Entry Form sent by post must be accompanied by the correct Fee and player registration fee (if applicable) and a stamped self-addressed envelope. The said form will be processed before the Drawing of the first Monday Competition and/or Wednesday Competition and/or Saturday Competition for which it has been received. The Licensee will post the said form and the Ticket to the address shown on the stamped self-addressed envelope.

A certificate under the hand of the Chief Executive Officer verifying the date of posting shall be conclusive evidence of the same and neither the Licensee nor the Chief Executive Officer shall be liable or responsible for the delivery of Tickets so posted.

- (m) Fees and player registration fees payable in respect of Entry Forms sent by post may be paid by postal note, or bank, building society or personal cheque. Fees and player registration fees exceeding \$400.00 payable in respect of Entry Forms sent by post may only be paid by personal cheque with the prior written agreement of the Chief Executive Officer.
- (n) Form of entry in a Game of Promotional Lotto
 - (i) The Chief Executive Officer is to approve the form of entry for a Game of Promotional Lotto;
 - (ii) Without limiting Rule 11 (n)(i), the form of entry in a Game of Promotional Lotto may be any of the following (or combination of the following):
 - (1) part of a Ticket;
 - (2) any other ticket or document;
 - (3) entries made by means of an electronic or mechanical device or by telecommunications system.
 - (iii) If any entry in a Game of Promotional Lotto is to consist of a ticket, part of a Ticket or document, such ticket, part of a Ticket or document issued to an entrant in a Game of Promotional Lotto:
 - (1) constitutes the Player's or Syndicate Player's official receipt;

Lotto Game Rules

- (2) is, following its acceptance, to constitute the Player's or Syndicate Player's acknowledgment of the details on the entry, and acknowledgment that those details are correct; and
- (3) is to be the only document issued by the Licensee, its Agents or Direct Mail Agents to the entrant evidencing the processing of an entry in the Game of Promotional Lotto.

RULE 12 DETERMINATION OF PRIZES

- (a) Prizes for each Game of Lotto shall be paid by the Licensee from the Prize Pool and the Prize Reserve Fund in accordance with the provisions and classifications of Rule 12 (e), Division 1, Division 2, Division 3, Division 4 and Division 5, and Rule 12 (f), Division 1, Division 2, Division 3, Division 4 and Division 5.
- (b) Any such Prize shall, where only one (1) Entry or Syndicate Entry is eligible for that Prize, be payable in respect of that Entry or Syndicate Entry, or shall, where two (2) or more Entries and/or Syndicate Entries are eligible for that Prize, be shared equally between those Entries and/or Syndicate Entries.
- (c) Where a Syndicate Entry is eligible for a Prize, such Prize shall be divided by the number of Syndicate Entry Shares in the Syndicate Entry to determine the amount payable in respect of each Syndicate Entry Share.
- (d) Subject to Rule 12(c), the amount payable in respect of a Syndicate Entry Share shall be rounded up to the nearest five (5) cents. Monies required for rounding up shall be drawn from the Prize Reserve Fund.
- (e) Monday and Wednesday Competitions

In respect of the Monday Competition and Wednesday Competition, unless otherwise Approved, the Prize Pool will be distributed in the following indicative percentages that may be varied up or down by the Licensee by a maximum of five (5) percentage points provided the resultant allocation is no lower than half the indicative percentage specified. The Prize Pool distribution shall be subject to a rounding process (which shall be to the nearest sum containing a five (5) cent multiple). Monies required for rounding up shall be drawn from the Division 1 Prize Pool. Where a rounding down process has occurred, the excess monies shall be paid into the Division 1 Prize Pool. Where there is no winner in any one division, subject to the provisions of Division 1 (ii) of this paragraph (e) the percentage of the Prize Pool specified in that division shall be added to the percentage of the Prize Pool specified in the next lower division that contains a winning Entry or Entries or Syndicate Entry or Syndicate Entries in the order as shown below.

Lotto Game Rules

Division 1 -

- (i) A Prize of an amount equal to 54.4% of the Prize Pool shall be payable in respect of any Entry or Syndicate Entry which, or shall be shared equally between any two (2) or more Entries and/or Syndicate Entries each of which, contains all six (6) of the Winning Numbers.
- (ii) If no Prize in this Division is payable in respect of any Entry or Syndicate Entry, an amount equal to 54.4% of the Prize Pool shall be retained in the Prize Fund so as to form part of the monies payable in respect of any Entry or Syndicate Entry which, or shall be shared equally between any two (2) or more Entries and/or Syndicate Entries each of which, contains all six (6) of the Winning Numbers in the Jackpot Competition.

Division 2 -

A Prize of an amount equal to 3.0% shall be payable in respect of any Entry or Syndicate Entry which, or shall be shared equally between any two (2) or more Entries and/or Syndicate Entries each of which, contains five (5) but not more than five (5) of the six (6) Winning Numbers together with one (1) or both of the Supplementary Numbers.

Division 3 -

A Prize of an amount equal to 5.5% of the Prize Pool, or where there is no Prizewinner in Division 2, 8.5% of the Prize Pool, shall be payable in respect of any Entry or Syndicate Entry which, or shall be shared equally between any two (2) or more Entries and/or Syndicate Entries each of which, contains five (5) but no more than five (5) of the six (6) Winning Numbers.

Division 4 -

An amount equal to 15.6% of the Prize Pool shall be allocated to this Division, or

- (i) where there is no Prizewinner in Division 3, 21.1% of the Prize Pool; or
- (ii) where there are no Prizewinners in Divisions 2 and 3, 24.1% of the Prize Pool

shall be payable in respect of any Entry or Syndicate Entry which, or shall be shared equally between any two (2) or more Entries and/or Syndicate Entries each of which, contains four (4) but not more than four (4) of the six (6) Winning Numbers;

Lotto Game Rules

Division 5 -

A Prize of an amount equal to 21.5% of the Prize Pool, or

- (i) where there is no Prizewinner in Division 4, 37.1% of the Prize Pool; or
- (ii) where there are no Prizewinners in Divisions 3 and 4, 42.6% of the Prize Pool; or
- (iii) where there are no Prizewinners in Divisions 2, 3 and 4, 45.6% of the Prize Pool

shall be payable in respect of any Entry or Syndicate Entry which, or shall be shared equally between any two (2) or more Entries and/or Syndicate Entries each of which, contains three (3) but not more than three (3) of the six (6) Winning Numbers together with one (1) or both of the Supplementary Numbers.

(f) Saturday Competition

In respect of the Saturday Competition, unless otherwise Approved, the Prize Pool will be distributed in the following indicative percentages that may be varied up or down by the Licensee by a maximum of five (5) percentage points provided the resultant allocation is no lower than half the indicative percentage specified. The Prize Pool distribution for other than the Division 1 Prize Pool shall be subject to a rounding off process (which shall be to the nearest sum containing a five (5) cent multiple). Monies required for rounding up shall be drawn from the Division 1 Prize Pool. Where a rounding down process has occurred, the excess monies shall be paid into the Division 1 Prize Pool. Where there is no winner in any one division, subject to the provisions of Division 1 (ii) of this paragraph (f) the percentage of the Prize Pool specified in that division shall be added to the percentage of the Prize Pool specified in the next lower division that contains a winning Entry or Entries or Syndicate Entry or Syndicate Entries in the order as shown below.

Division 1 -

- (i) A Prize of an amount equal to 28% of the Prize Pool shall be payable in respect of any Entry or Syndicate Entry which, or shall be shared equally between any two (2) or more Entries and/or Syndicate Entries each of which, contains all six (6) of the Winning Numbers.
- (ii)
 - (A) If no Prize in this Division is payable in respect of any Entry or Syndicate Entry, an amount equal to 28% of the Prize Pool shall be retained in the Prize Fund so as to form part of the monies payable in respect of any Entry or Syndicate Entry which, or shall be shared equally between any two (2) or more Entries and/or Syndicate Entries each of which, contains all the Winning Numbers in the Jackpot Competition;

Lotto Game Rules

- (B) Subject to Rule 12 (f) (ii) (C), in the event that there are no winners of the Jackpot Competition referred to in 12 (f) (ii) (A), the amount held in the Prize Fund applicable to that Jackpot Competition shall form part of the Division 1 Prize Pool for the next consecutive Game of Lotto;
- (C) In the event that there are no winners of the Division 1 Prize in the fourth (4th) consecutive Jackpot Competition, (being the fifth (5th) consecutive Game of Lotto), then the amount held in the Prize Fund as the total prizemoney payable in respect of the fourth (4th) Jackpot Competition shall be added to the prizemoney allocated to the next lower division in which a prize is payable in respect of an Entry or Syndicate Entry or Entries or Syndicate Entries in the fifth (5th) consecutive Game of Lotto.

Division 2 -

Subject to Rule 12 (f) (ii) (C), a Prize of an amount equal to 6.3% of the Prize Pool shall be payable in respect of any Entry or Syndicate Entry which, or shall be shared equally between any two (2) or more Entries and/or Syndicate Entries each of which, contains five (5) but not more than five (5) of the six (6) Winning Numbers together with one (1) or both of the Supplementary Numbers.

Division 3 -

Subject to Rule 12 (f) (ii) (C), a Prize of an amount equal to 11.9% of the Prize Pool or, where there is no Prizewinner in Division 2, 18.2% of the Prize Pool, shall be payable in respect of any Entry or Syndicate Entry which, or shall be shared equally between any two (2) or more Entries and/or Syndicate Entries each of which, contains five (5) but no more than five (5) of the six (6) Winning Numbers.

Division 4 -

Subject to Rule 12 (f) (ii) (C), a Prize of an amount equal to 20.6% of the Prize Pool; or

- (i) where there is no Prizewinner in Division 3, 32.5% of the Prize Pool; or
- (ii) where there are no Prizewinners in Divisions 2 and 3, 38.8% of the Prize Pool

shall be payable in respect of any Entry or Syndicate Entry which, or shall be shared equally between any two (2) or more Entries and/or Syndicate Entries each of which, contains four (4) but not more than four (4) of the six (6) Winning Numbers.

Division 5 -

Subject to Rule 12 (f) (ii) (C), a Prize of an amount equal to 33.2% of the Prize Pool; or

- (i) where there is no Prizewinner in Division 4, 53.8% of the Prize Pool; or

Lotto Game Rules

- (ii) where there are no Prizewinners in Divisions 3 and 4, 65.7% of the Prize Pool; or
- (iii) where there are no Prizewinners in Divisions 2, 3 and 4, 72.0% of the Prize Pool

shall be payable in respect of any Entry or Syndicate Entry which, or shall be shared equally between any two (2) or more Entries and/or Syndicate Entries each of which, contains three (3) but not more than three (3) of the six (6) Winning Numbers together with one (1) or both of the Supplementary Numbers.

(g) Second Drawing

The Licensee may, subject to the Approval of the Minister, and shall where the Minister so directs, provide for the payment of an additional Prize or Prizes, in accordance with the Conditions of the Licence, by means of a Second Drawing in any Game of Lotto whether following a Monday Competition, and/or Wednesday Competition and/or Saturday Competition, provided that:

- (i) the Second Drawing shall be conducted following the Drawing of the Monday Competition, and/or Wednesday Competition and/or Saturday Competition or any combination thereof;
- (ii) an Entry or Syndicate Entry made in respect of the Monday Competition or the Wednesday Competition or the Saturday Competition shall be automatically entered into the Second Drawing in respect of that Monday Competition or Wednesday Competition or Saturday Competition and such Entry or Syndicate Entry shall not require the payment of any further Subscription;
- (iii) the Prize or Prizes payable in relation to the Second Drawing shall be payable in respect of any Entry or Syndicate Entry which, or shall be payable in equal shares in respect of any two (2) or more Entries and/or Syndicate Entries each of which, contains all the Winning Numbers;
- (iv) the amount or amounts of such Prize or Prizes shall be determined by the Chief Executive Officer and shall be paid from the Prize Reserve Fund;
- (v) the Second Drawing shall not involve the drawing of any Supplementary Numbers; and
- (vi) the Second Drawing shall not constitute a separate Game of Lotto but shall be part of either a Monday Competition and/or Wednesday Competition and/or Saturday Competition.

(h) A Game of Lotto may include:

- (i) an additional Prize or Prizes; and/or
- (ii) Prizes paid on special occasions; and/or

Lotto Game Rules

- (iii) Prizes paid pursuant to Rule 12 (g)

Any such Prize or Prizes may be paid in monetary terms or in kind and shall be paid from the Prize Reserve Fund.

- (i) Prizes in a Game of Promotional Lotto

- (i) The Prizes payable in a Game of Promotional Lotto may consist of one or more of the following:

- (1) money;
- (2) holidays;
- (3) travel;
- (4) accommodation;
- (5) services or goods provided by the Licensee or by persons or bodies other than the Licensee, whether or not for valuable consideration; and
- (6) such other Prizes as may (subject to this clause) be determined by the Chief Executive Officer.

- (ii) A Prize in a Game of Promotional Lotto must not consist of or include tobacco.

- (iii) A Prize in a Game of Promotional Lotto must not consist of or include liquor within the meaning of the Liquor Act 1982.

- (j) Determination of Prizes in a Game of Promotional Lotto

- (i) The Chief Executive Officer is to determine the number, nature and value of Prizes in each Game of Promotional Lotto.

- (ii) The Licensee is to publicly advertise the number, nature and value of, and the conditions relating to payment of, Prizes in each Game of Promotional Lotto conducted by it.

- (iii) The Chief Executive Officer may change or alter the nature of any Prize offered in a Game of Promotional Lotto, including (but not limited to) the following:

- (1) the replacement of any holiday destination offered as a Prize or part of a Prize with another holiday destination;
- (2) the replacement of any mode of travel offered as a Prize or part of a Prize with another mode of travel;
- (3) the replacement of any form of accommodation offered as a Prize or part of a Prize with another form of accommodation;
- (4) the resupply of services or the replacement of goods provided by the Licensee or by persons or bodies other than the Licensee; and

Lotto Game Rules

- (5) the conversion of any Prize (or part of a Prize) provided by the Licensee or by another person or body into a monetary equivalent.
- (iv) The Prizes in a Game of Promotional Lotto are payable in such manner as is approved by the Chief Executive Officer for the purposes of that Game of Promotional Lotto.

RULE 13 ANNOUNCEMENT OF PROVISIONAL PRIZE WINNERS AND PRIZE-WINNERS

- (a) Following each Drawing of a Game of Lotto the Licensee shall make available to the media (and elsewhere at the Chief Executive Officer's discretion) as soon as possible after, and in respect of, that Drawing:
 - (i) the Winning Numbers and the Supplementary Numbers;
 - (ii) the amount of the Prize Pool allocated to each Division;
 - (iii) the value of the Provisional Prizes and the number of Provisional Prize Winners; and
 - (iv) the value of Prizes and the number of Prize-winners in respect of Division 2, Division 3, Division 4 and Division 5
- (b) Following each Drawing of a Game of Lotto the Licensee may make available to the media (and elsewhere at the Chief Executive Officer's discretion) as soon as possible after, and in respect of, that Drawing:
 - (i) the names and addresses of Provisional Prize Winners except where either anonymity applies in accordance with Rule 11(f)(i) or where Provisional Prize Winners are not Registered Players or Registered Syndicate Players;
 - (ii) information on the manner of payment of Prizes; and
 - (iii) the manner in which claims under Rules 14(a), 14 (b), 14(i) and 14(k) must be made.
- (c) Where appropriate the Licensee shall make available to the media (and elsewhere at the Chief Executive Officer's discretion) the results of each Game of Promotional Lotto as soon as possible after the completion of such Game of Promotional Lotto.
- (d) The Licensee shall make available to the media (and elsewhere at the Chief Executive Officer's discretion) the results of each Second Drawing as soon as possible after the completion of that Second Drawing.

RULE 14 PROCEDURES FOR CLAIMING AND PAYMENT OF PRIZES AND PROVISIONAL PRIZES

In relation to a Game of Lotto:

Lotto Game Rules

- (a)
- (i) Other than as provided for Registered Players and Registered Syndicate Players, any Provisional Prize (or in the case of a Syndicate Entry, a share of any Provisional Prize) must be claimed by lodgement with the Licensee of a Prize claim form containing or accompanied by the like particulars set out in Rule 14(l) and any other evidence that the Chief Executive Officer may from time to time require;
 - (ii) The date of lodgement of a Prize claim in accordance with Rule 14(a)(i) is the day of receipt by the Licensee.
- (b) A Registered Player winning a Provisional Prize (or in the case of a Syndicate Entry, a Registered Syndicate Player winning a share of a Provisional Prize) exceeding \$10,000 will be notified personally or by mail within five (5) calendar days after the Drawing Date. In respect of any Provisional Prize won by a Registered Player (or in the case of a Syndicate Entry, any share of a Provisional Prize won by a Registered Syndicate Player) the Chief Executive Officer may require that Registered Player or Registered Syndicate Player to lodge with the Licensee a Prize claim form containing or accompanied by the like particulars set out in Rule 14(l) hereof;
- (c) Where a Registered Player or Registered Syndicate Player has been requested to claim the Provisional Prize in accordance with Rule 14(b) the Prize may be paid in accordance with the procedure and conditions set out in Rule 14(d) hereof;
- (d) A Provisional Prize or Share of a Provisional Prize shall not be payable as a Prize until after the expiry of the Provisional Period or six (6) calendar days after lodgement of a Prize claim form, whichever is the later, and shall be payable by cheque or, if requested by the Prize Winner, by electronic funds transfer;
- (e) For Registered Players, any Prize (or in the case of a Registered Syndicate Player, any share of a Prize) not exceeding \$1,000.00 shown on a Computer Linked Terminal will be paid, upon surrender of a winning Ticket, by an Agent with a Computer Linked Terminal not earlier than the day immediately after, and not later than eight (8) weeks after, the relevant Drawing Date. Prizes not so claimed will be paid by the Licensee by cheque or at the discretion of the Licensee by electronic funds transfer after the expiry of eight (8) weeks after the Drawing Date; a sum representing the cost of processing as approved by the Chief Executive Officer will be deducted therefrom;
- (f) For a Player or Syndicate Player who is not a Registered Player or Registered Syndicate Player, any Prize (or in the case of a Syndicate Entry, any share of a Prize) not exceeding \$1,000.00 shown on a Computer Linked Terminal will be paid to a Player or Syndicate Player, upon surrender of a winning Ticket, by an Agent with a Computer Linked Terminal within a period of time determined by the Chief Executive Officer, this being a period of not less than eight (8) weeks;
- (g) Subject to Rules 14(a), 14(b), 14(c), 14(d) and 14(e) above, a Player being eligible for a Prize on a Multi-Draw Ticket may claim or collect that Prize and be issued with an Exchange Multi-Draw Ticket for any subsequent valid Drawings;

 Lotto Game Rules

(h) A Prize or, in the case of a Syndicate Entry, a share of a Prize, not paid by an Agent in accordance with Rule 14(f) will be paid by the Licensee by cheque, or at the discretion of the Licensee by electronic funds transfer, upon the submission to the Licensee of a Prize claim form, the Prize winning Ticket and such other evidence as the Chief Executive Officer may from time to time require. A sum representing the cost of processing as approved by the Chief Executive Officer will be deducted from the Prize or share of a Prize so paid;

(i) A:

(i) Registered Player or Registered Syndicate Player who claims to be entitled to a Provisional Prize (or in the case of a Syndicate Entry a share of a Provisional Prize) pursuant to Rule 14(b) and who has not been notified within five (5) days in accordance with Rule 14(b) and/or whose Ticket is not shown as a winning Ticket on a Computer Linked Terminal; or

(ii) Player or Syndicate Player who claims to be entitled to a Provisional Prize (or in the case of a Syndicate Entry a share of a Provisional Prize) and whose Ticket is not shown as a winning Ticket on a Computer Linked Terminal;

must claim immediately by written application to the Licensee at the address printed on the Prize claim form and such Prize claim form must contain or be accompanied by the like particulars set out in Rule 14(l) and be received by the Licensee within a period approved from time to time by the Licensee, but not later than ten (10) consecutive calendar days after the Drawing Date, starting on the day immediately following the Drawing Date.

A claim not received in accordance with this Rule 14(i) will be rejected and the Licensee shall have no liability in relation thereto;

(j) The Entry or Syndicate Entry subject of a claim for a Provisional Prize made in accordance with Rule 14(i) shall be entitled to that Provisional Prize if it is found by the Licensee to be a winning Entry or winning Syndicate Entry before the expiry of the Provisional Period, and in such case the Provisional Prize amount shall be varied to take into account the new Provisional Prize Winner;

(k) A:

(i) Player or Syndicate Player who claims to be entitled to a Prize or share of a Prize not exceeding \$1,000.00 and whose Ticket is not shown as a winner on a Computer Linked Terminal; or

(ii) Registered Player or Registered Syndicate Player who claims to be entitled to a Prize or share of a Prize not exceeding \$1000.00 and whose Ticket is not shown as a winner on a Computer Linked Terminal and/or where the Prize has not been paid in accordance with Rule 14(e);

must lodge a Prize claim form containing or accompanied by the like particulars set out in Rule 14(l);

(l) The particulars required in accordance with the provisions of Rules 14(a), 14(b), 14(i) and 14(k), are:

Lotto Game Rules

- (i) the name and address of the Player or Syndicate Player;
 - (ii) the Ticket Serial Number;
 - (iii) the Numbers included on the relevant numbered line on the Ticket;
 - (iv) the Player's or Syndicate Player's registration number if a Registered Player or Registered Syndicate Player;
 - (v) the Ticket, which must be legible and be consistent with the details held by the Licensee's Computer Records and must not be mutilated, altered, reconstituted, counterfeit or stolen; and
 - (vi) such further evidence or information as the Licensee requires;
- (m) Notwithstanding the provisions of this Rule 14, if an Entry or Syndicate Entry which would otherwise have been entitled to a Prize or share of a Prize not exceeding \$1000.00 is discovered after the payment of Prizes has commenced the Chief Executive Officer may, in the Chief Executive Officer's absolute discretion, pay to the Player or Syndicate Player the same Prize or share of a Prize as is being paid to winning Players or winning Syndicate Players or such other Prize amount or Share of a Prize amount as determined by the Chief Executive Officer;
- (n) The Chief Executive Officer may, in the Chief Executive Officer's absolute discretion, require a person claiming to be entitled to a Prize or a Provisional Prize (or in the case of a Syndicate Entry a share of a Prize or a Provisional Prize) to furnish such evidence as the Chief Executive Officer deems necessary to prove that the person is the Player entitled to that Prize or Provisional Prize (or, in the case of a Syndicate Entry, is the Syndicate Player entitled to a share of that Prize or Provisional Prize). Such entitlement may be proved to the satisfaction of the Chief Executive Officer, notwithstanding the fact that the Player or Syndicate Player may fail to meet one or more of the elements (1) or (2) contained in Rules 1(a)(xxxix) or 1(a)(lvii) or may fail to meet some or all of the provisions contained in these Rules governing Prize entitlement;
- (o) All cheques will be crossed and marked "Not Negotiable" and will be drawn in favour of the Player or Syndicate Player in accordance with these Rules;
- (p) Subject to Rule 14(i), at any time before the payment of Prizes the Chief Executive Officer may correct an error made in determining the number of Entries or Syndicate Entries entitled thereto or the amount thereof;
- (q) The payment of a Prize or share of a Prize to any Player or Syndicate Player who is known to have died before receiving any or all of a particular Prize shall be made in accordance with the laws of New South Wales;
- (r) Subject to section 27 of the Act, all unclaimed or uncollected Prizes or shares of Prizes shall be retained in the Prize Fund for payment to the Players or Syndicate Players entitled thereto;
- (s) Remittances for payments of Prizes or shares of Prizes may include all Prizes or shares of Prizes won on the same Ticket;

Lotto Game Rules

- (t) Where payment by the Licensee of a Prize or share of a Prize is made by cheque, such cheque will be forwarded by such of the following methods as the Chief Executive Officer may, in the Chief Executive Officer's sole discretion, direct:
- (i) by hand upon any conditions that the Chief Executive Officer may determine;
 - (ii) by post whether certified, registered, or ordinary post; or
 - (iii) as otherwise directed in writing by the Player or Syndicate Player;

- (u) Where payment of a Prize or share of a Prize is made by cheque and mailed, it shall be posted to the name and address shown on the claim form or, in the case of a Registered Player or Registered Syndicate Player, to the name and address appearing on the Licensee's records relating to that Player or Syndicate Player.

Thereafter the Licensee shall not be held liable for any loss, delay in the delivery thereof or any negotiation of such cheque. A certificate under the hand of the Chief Executive Officer verifying the date of posting shall be conclusive evidence of same;

- (v) Any Prize or share of a Prize sent by the Licensee to a Player or Syndicate Player and any refund of fees sent by post will be sent to the name and address advised in writing by the Player or Syndicate Player. Where more than one name is advised, payment to any one person so named at any address so given shall discharge the Licensee from all liability;
- (w) The payment of all Prizes or shares of Prizes pursuant to this Rule 14 will discharge the Licensee from liability notwithstanding the existence of any trust whether express, constructive or implied. Where the Licensee has paid a Player or Syndicate Player pursuant to this Rule 14 and the Chief Executive Officer is, after such payment has been made, of the view that the Player or Syndicate Player was not the Player or Syndicate Player to whom such payment should have been made the Player or Syndicate Player shall upon being requested to do so by the Licensee in writing refund to the Licensee the monies forwarded to him or her;
- (x) A Prize or share of a Prize may be claimed through an Agent or by mail direct to:

The Chief Executive Officer
New South Wales Lotteries
2 Figtree Drive
HOMEBUSH BAY NSW 2127

or such other address as may be publicly notified from time to time by the Chief Executive Officer. A Prize claim form for a Prize or a share of a Prize may be forwarded by an Agent to the Licensee at the request of a Player or the Player may forward the Prize claim form to the Licensee direct.

- (y) Any Prize or share of a Prize to be paid in accordance with Rule 12(g) or Rule 12(i) shall be forwarded to the winner thereof in such manner as the Chief Executive Officer may, in the Chief Executive Officer's sole discretion, direct;

Lotto Game Rules

- (z) No Prize shall be payable in respect of a Ticket which fails any confidential security test of the Licensee.
- (aa) The Licensee shall be entitled, in its absolute discretion, to recognise the person who holds, bears and submits a Ticket as the Prize winner.
- (ab) The Licensee accepts no responsibility or liability for lost or stolen Tickets. Registration as a Registered Player shall not entitle a person to whom a winning Ticket is registered to be paid a Prize which has been previously paid by the Licensee to the address of the Registered Player.
- (ac) Payment of Prizes in a Game of Promotional Lotto
 - (i) A Prize is not payable in a Game of Promotional Lotto unless:
 - (1) the entry submitted in a Game of Promotional Lotto is in the form determined by the Chief Executive Officer under Rule 11(n)(i); and
 - (2) if the form of entry requires the Player or Syndicate Player to have purchased a Ticket in a Game of Lotto, the Ticket in the Game of Lotto must satisfy any test used by the Chief Executive Officer to determine whether the Ticket in the Game of Lotto is valid,

and the claimant has complied with all conditions relating to the Game of Promotional Lotto advertised under Rule 12(j)(ii).
 - (ii) The Licensee may record on an entry in a Game of Promotional Lotto a verification code or other test and use it to determine whether the entry in a Game of Promotional Lotto is valid and whether it has won a Prize. A Prize is not payable in respect of an entry in a Game of Promotional Lotto, on which such a test is recorded, if the entry does not satisfy the test.

RULE 15 DISQUALIFICATIONS

- (a) Notwithstanding that:
 - (i) a Ticket may have issued; or
 - (ii) a Drawing has occurred in respect of a Ticket;

an Entry or a Syndicate Entry Share in a Game of Lotto or entry in a Game of Promotional Lotto may be disqualified and no Prize claim shall be made in respect of it if the Chief Executive Officer is of the opinion that it should be so disqualified. Any Ticket having issued in respect of an Entry or a Syndicate Entry Share in a Game of Lotto which is disqualified shall automatically be void and cancelled.
- (b) The reasons for disqualification may include but are not limited to:
 - (i) tender of insufficient Fee or, in the case of a Syndicate Entry Share, insufficient Syndicate Share Fee, a dishonoured cheque or if the form of remittance is not acceptable;
 - (ii) the Player or Syndicate Player has defaulted in payment of any previous Fee or Syndicate Share Fee;

Lotto Game Rules

- (iii) reasonable suspicion of fraud or attempted fraud (whether computer related or otherwise);
 - (iv) Ticket fails any security tests of the Licensee;
 - (v) reasonable suspicion of unauthorised use of a Computer Linked Terminal;
 - (vi) a Malfunction occurring in respect of the Computer Linked Terminal or the Licensee's central processing computer equipment; or
 - (vii) any other breach of these Rules which justifies disqualification.
- (c) The Licensee shall use its best endeavours to notify a Player or Syndicate Player, whose name and address is known to the Licensee, that an Entry or Syndicate Entry Share has been disqualified and the reason therefore and the Licensee shall in respect thereof refund to the Player any Subscription paid or to the Syndicate Player any Syndicate Share Fee paid less that part of the Syndicate Share Fee that represents the relevant proportion of Commission. Where the Licensee does not know of the name and address of a Player or Syndicate Player the Licensee shall publicise, in a manner determined by the Chief Executive Officer, the disqualification of such Entry or Syndicate Entry Share.

RULE 16 LIMITATION OF LIABILITY

- (a) By entering a Game of Lotto or Game of Promotional Lotto a Player or Syndicate Player acknowledges that he or she has entered into an agreement with the Licensee and the Agent and agrees to be bound by the provisions of these Rules which subsist for the benefit of the Licensee, Directors, the Chief Executive Officer, the Agent and all Employees thereof.
- (b) The Licensee, Directors, the Chief Executive Officer, the Agent and all Employees thereof shall have no responsibility or liability to a Player or Syndicate Player or any other person by reason of the loss or destruction of a Ticket or a ticket in a Game of Promotional Lotto for any reason or from any cause (whether arising from, or contributed to by, negligence or otherwise) beyond the amount of the Subscription (or in the case of a Syndicate Entry that part of the Syndicate Share Fee that represents the relevant proportion of Subscription) paid in respect of that Ticket.
- (c) The Licensee, Directors and the Chief Executive Officer shall have no responsibility or liability to pay a Player who claims a Prize or a Syndicate Player who claims a share in a Prize and is unable to submit a Ticket or a ticket in a Game of Promotional Lotto. The Licensee shall have discharged all liability in relation to payment of a Prize or share of a Prize by making payment to a person in accordance with Rule 14.
- (d) The Licensee, Directors, the Chief Executive Officer and each and every Employee or contractor of the Licensee shall have no liability or responsibility to a Player or Syndicate Player or any other person for or in respect of:
- (i) any negligence, omission, delay or failure whatsoever on the part of any person in the carrying out or performance of any duty, function or

Lotto Game Rules

- discretion conferred or contemplated by the Rules in or about the conduct of any Game of Lotto or Game of Promotional Lotto; and
- (ii) without prejudice to the generality of Rule 16(d)(i) hereof, any negligence, omission, delay or failure in relation to:
 - (1) the payment of a Prize or share of a Prize;
 - (2) the processing and issue of a Ticket following acceptance of an Entry Form or Automatic Entry instructions;
 - (3) the processing of a Ticket that has won a Prize or share of a Prize;
 - (4) the inclusion of an Entry or Syndicate Entry in any particular Game of Lotto or entry in a Game of Promotional Lotto received by way of Entry Form or Automatic Entry;
 - (5) the receipt and processing of a Prize claim form; or
 - (6) the cancellation of a Ticket; and
 - (iii) without prejudice to the generality of Rule 16(d)(i) and Rule 16(d)(ii), any fraudulent or unlawful act or omission on the part of the Agent or an employee, servant or contractor of the Agent in respect of:
 - (1) the processing of an Entry Form;
 - (2) the issue of a Ticket;
 - (3) the completion of a Prize claim form;
 - (4) the receipt of a Prize claim form;
 - (5) the processing of a Prize claim;
 - (6) the payment of a Prize;
 - (7) the cancellation of a Ticket; and
 - (iv) any statement made by an Agent or an employee, servant or contractor of an Agent or by the Licensee, or any employee, servant or contractor of the Licensee to a Player.
- (e) Each and every Agent and every Employee of an Agent shall have no liability or responsibility to a Player or Syndicate Player or any other person for or in respect of:
- (i) any negligence, omission, delay or failure whatsoever on the part of any person in the carrying out or performance of any duty, function or discretion conferred or contemplated by the Rules in or about the conduct of any Game of Lotto or Game of Promotional Lotto; and
 - (ii) without prejudice to the generality of Rule 16(e)(i) hereof, any negligence, omission, delay or failure in relation to:
 - (1) the payment of a Prize or share of a Prize;

Lotto Game Rules

- (2) the processing and issue of a Ticket following acceptance of an Entry Form or Automatic Entry instructions;
 - (3) the processing of a Ticket that has won a Prize or share of a Prize; or
 - (4) the inclusion of an Entry or Syndicate Entry in any particular Game of Lotto or entry in any particular Game of Promotional Lotto received by way of Entry Form or Automatic Entry.
- (f) The Licensee, Directors, the Chief Executive Officer, each and every Agent, and each and every Employee or agent of the Licensee or an Agent, shall have no liability or responsibility to a Player or Syndicate Player or any person for or in respect of any failure, disruption or malfunction of Computer Linked Terminals, electrical power, telecommunications links or computers (whether arising from, or contributed to by, negligence or otherwise) resulting in loss or corruption of information retained on any Computer Records held by the Licensee.
- (g) The Licensee, Directors, the Chief Executive Officer, each and every Agent, and each and every Employee of the Licensee or an Agent, shall have no liability or responsibility for any consequence of interference with or interruption to any Game of Lotto or Game of Promotional Lotto due to fire, storm, flood, riot, civil commotion, strike, failure or disruption of electrical power supply or telecommunications or other cause not within the reasonable control of such person.
- (h) In the acceptance and processing of any Entry Form or Automatic Entry culminating in the issue of a Ticket or a ticket in a Game of Promotional Lotto, an Agent shall for all purposes be the agent of a Player or Syndicate Player and not the agent of the Licensee or the Chief Executive Officer.
- (i) In the cancellation of a Ticket, the processing of a Prize claim form, the submission of a Prize claim form to the Licensee and the payment of a Prize, an Agent shall at all times and for all purposes be the agent of a Player or Syndicate Player and not the agent of the Licensee or the Chief Executive Officer.
- (j) Notwithstanding the provisions of Rule 16 (h), in the acceptance of Commission in respect of an Entry by an Agent or a Direct Mail Agent, on behalf of the Licensee, the Agent or Direct Mail Agent shall for this purpose be the agent of the Licensee and not the agent of the Player and in the acceptance by an Agent of that part of the Syndicate Share Fee that represents the relevant proportion of Commission in respect of a Syndicate Entry the agent shall for this purpose be the agent of the Licensee and not the agent of the Syndicate Player.
- (k) The State of New South Wales, the Crown in right of that State, the Government of that State, the Minister, their successors and the employees and agents of each and every one of them shall have as ample protection from liability in respect of their acts and omissions (whether arising from, or contributed to by, negligence or otherwise) and the acts, omissions and contingencies the subject of Rules 16(a) to 16(j) inclusive as those protected by said Rules.

Lotto Game Rules

RULE 17

- (a) The Lotto Rules made pursuant to the Lotto Act and in force immediately prior to the date upon which these Rules take effect are rescinded.
- (b) Unless otherwise determined by the Chief Executive Officer entries made pursuant to Rules previously in force under any earlier Licence and which relate to a Drawing or Drawings to be conducted on or after the date these Rules take effect shall be taken to be submitted as entries in such Drawing or Drawings pursuant to those previous Rules.

RULE 18 AGREEMENTS RELATING TO A GAME OF PROMOTIONAL LOTTO

The Licensee may enter into agreements or arrangements, subject to the provisions of the Act, with other persons or bodies for the purpose of promoting any Game of Promotional Lotto.

RULE 19 A SYNDICATE ENTRY

- (a) An Entry as specified in column 1 of Schedule 3 and Schedule 4 shall be a Syndicate Entry if specified in, respectively:
 - (i) column 3 of Schedule 3; or
 - (ii) column 3 of Schedule 4.
- (b) A Syndicate Entry may be divided into separate Syndicate Entry Shares as shown in:
 - (i) column 4 of Schedule 3; or
 - (ii) column 4 of Schedule 4.
- (c) The Syndicate Share Fee for each Syndicate Entry Share shall be the amount specified in, respectively:
 - (i) column 5 of Schedule 3; or
 - (ii) column 5 of Schedule 4.
- (d) The Syndicate Player must pay the Syndicate Share Fee in respect of each Syndicate Entry Share purchased by the Syndicate Player.
- (e) Before the Agent sells a Syndicate Entry Share in a Syndicate Entry the Agent must by means of the Computer Linked Terminal direct the Licensee's central processing computer equipment to accept the sale of Syndicate Entry Shares in the Syndicate Entry nominated by the Agent.
- (f) An Agent who has directed the Licensee's central processing computer equipment pursuant to rule 19(e) may also direct the Licensee's central processing computer equipment to accept the sale of Syndicate Entry Shares in the nominated Syndicate Entry which sale may be effected by the Agent and also by other Agents nominated by the Agent.

Lotto Game Rules

- (g) Where no Syndicate Entry Share has been sold in a Syndicate Entry in respect of which the Agent has made a direction in accordance with Rule 19(e) that Syndicate Entry:
- (i) is not eligible to be entered into a Game of Lotto;
 - (ii) shall not be included in a Drawing; and
 - (iii) is not entitled to receive any Prize.
- (h) For the sake of clarity, no person or other legal entity is entitled to receive a Prize in the event of the occurrence of the circumstances specified in Rule 19(g).
- (i) Where at least one (1) but not all Syndicate Entry Shares have been sold in respect of a Syndicate Entry before the Drawing of the Game of Lotto into which the Syndicate Entry is entered the Agent responsible for directing the central processing computer equipment pursuant to Rule 19(e) in respect of that Syndicate Entry shall be solely liable for and shall pay to the Licensee all Syndicate Entry Share Fees which have not been paid in respect of the unsold Syndicate Entry Shares in the Syndicate Entry and in such case, for the purposes of these Rules, and in relation to such unsold Syndicate Entry Share or Shares, the Agent shall be considered to be the Syndicate Player. In these circumstances the Syndicate Entry shall be:
- (i) eligible to be entered into the Game of Lotto;
 - (ii) be included in the Drawing; and
 - (iii) be entitled to receive any Prize.
- (j) The Licensee may pay a fee or reward to its Agents for the promotion of any Syndicate Entry or sale of any Syndicate Entry Shares other than the Syndicate Share Fee.
- (k) Upon payment of the Syndicate Share Fee in respect of a Syndicate Entry Share a Syndicate Player shall be entitled to receive a Ticket.
- (l) Each Syndicate Entry Share shall have the same Numbers as the Syndicate Entry nominated by the Agent pursuant to Rule 19(e).
- (m) An Agent may cancel a Ticket in respect of a Syndicate Entry Share sold by the Agent provided such cancellation takes place on the day the Syndicate Entry Share was purchased and prior to the Drawing, and provided at least one (1) Syndicate Entry Share remains unsold in respect of the relevant Syndicate Entry.
- (n) A Syndicate Entry Share may not be purchased by post from the Licensee.

Lotto Game Rules

SCHEDULE 1

Lotto Commission - Monday and/or Wednesday Competitions

Entry Type		Monday or Wednesday entry	Monday and Wednesday entry
Standard			
(4 games)		\$0.25	\$0.40
(6 games)		\$0.30	\$0.50
(8 games)		\$0.40	\$0.60
(10 games)		\$0.45	\$0.65
(12 games)		\$0.50	\$0.70
(14 games)		\$0.60	\$0.80
(16 games)		\$0.70	\$0.85
(18 games)		\$0.80	\$1.00
(24 games)		\$0.90	\$1.20
(30 games)		\$1.00	\$1.40
(36 games)		\$1.50	\$1.70
System			
	7	\$0.30	\$0.40
	8	\$0.80	\$1.10
	9	\$2.00	\$3.40
	10	\$4.00	\$7.90
	11	\$9.20	\$18.00
	12	\$18.40	\$35.00
	13	\$33.60	\$65.00
	14	\$61.80	\$120.00
	15	\$100.00	\$195.00
	16	\$160.80	\$310.00
	17	\$245.60	\$480.00
	18	\$370.40	\$735.00
Multiweek Standard			
	<i>(No. of Weeks)</i>		
(4 games)	2	\$0.35	\$0.50
	5	\$0.60	\$0.70
	10	\$1.20	\$1.30
	25	\$1.80	\$2.00
(6 games)	2	\$0.40	\$0.60
	5	\$0.65	\$0.80
	10	\$1.20	\$1.30
	25	\$1.80	\$2.00
(8 games)	2	\$0.45	\$0.70
	5	\$0.70	\$0.90
	10	\$1.40	\$1.50
	25	\$2.00	\$2.20

 Lotto Game Rules

(10 games)	2	\$0.55	\$0.80
	5	\$0.80	\$1.00
	10	\$1.50	\$1.60
	25	\$2.20	\$2.30
(12 games)	2	\$0.60	\$0.90
	5	\$0.90	\$1.10
	10	\$1.50	\$1.70
	25	\$2.40	\$2.60
(14 games)	2	\$0.80	\$1.00
	5	\$1.10	\$1.20
	10	\$1.70	\$1.90
	25	\$2.50	\$2.70
(16 games)	2	\$0.90	\$1.10
	5	\$1.20	\$1.30
	10	\$1.80	\$2.00
	25	\$2.60	\$2.80
(18 games)	2	\$1.00	\$1.20
	5	\$1.30	\$1.60
	10	\$2.00	\$2.20
	25	\$2.70	\$3.20
(24 games)	2	\$1.10	\$1.40
	5	\$1.40	\$1.80
	10	\$2.20	\$2.70
	25	\$2.90	\$4.00
(30 games)	2	\$1.40	\$1.60
	5	\$1.90	\$2.20
	10	\$2.80	\$3.00
	25	\$4.50	\$4.80
(36 games)	2	\$1.70	\$2.00
	5	\$2.20	\$2.60
	10	\$3.20	\$3.80
	25	\$5.00	\$6.00
Multiweek Systems	(No. of Weeks)		
Systems 7	2	\$0.40	\$0.60
	5	\$0.60	\$0.90
	10	\$1.20	\$1.50
	25	\$2.70	\$2.80

 Lotto Game Rules

Systems 8	2	\$1.00	\$1.40
	5	\$1.40	\$2.00
	10	\$3.00	\$4.00
	25	\$6.00	\$7.00
Systems 9	2	\$2.20	\$3.70
	5	\$2.40	\$4.00
	10	\$5.00	\$6.00
	25	\$8.00	\$9.00
Systems 10	2	\$4.40	\$9.00
	5	\$5.00	\$11.00
	10	\$6.00	\$13.00
	25	\$9.00	\$15.00
Systems 11	2	\$9.80	\$20.00
	5	\$11.00	\$23.00
	10	\$13.00	\$25.00
	25	\$20.00	\$30.00
Systems 12	2	\$20.00	\$38.00
	5	\$22.00	\$42.00
	10	\$25.00	\$46.00
	25	\$30.00	\$50.00
Systems 13	2	\$35.00	\$70.00
	5	\$40.00	\$75.00
	10	\$45.00	\$85.00
	25	\$50.00	\$100.00
Systems 14	2	\$64.00	\$125.00
	5	\$75.00	\$130.00
	10	\$85.00	\$140.00
	25	\$100.00	\$160.00
Systems 15	2	\$110.00	\$210.00
	5	\$120.00	\$230.00
	10	\$140.00	\$260.00
	25	\$160.00	\$300.00

Lotto Game Rules

Systems 16	2	\$165.00	\$320.00
	5	\$175.00	\$340.00
	10	\$185.00	\$365.00
	25	\$200.00	\$380.00
Systems 17	2	\$250.00	\$495.00
	5	\$260.00	\$510.00
	10	\$270.00	\$540.00
	25	\$300.00	\$600.00
Systems 18	2	\$375.00	\$745.00
	5	\$390.00	\$775.00
	10	\$400.00	\$790.00
	25	\$420.00	\$830.00

Lotto Game Rules

SCHEDULE 2
Lotto Commission - Saturday Competition

	Entry Type	Saturday Entry
Standard		
	(4 games)	\$0.30
	(6 games)	\$0.40
	(8 games)	\$0.50
	(10 games)	\$0.60
	(12 games)	\$0.70
	(14 games)	\$0.80
	(16 games)	\$0.90
	(18 games)	\$1.00
	(24 games)	\$1.35
	(30 games)	\$1.70
	(36 games)	\$1.90
System		
	7	\$0.50
	8	\$1.10
	9	\$2.20
	10	\$4.00
	11	\$8.25
	12	\$14.40
	13	\$24.00
	14	\$40.95
	15	\$67.90
	16	\$112.00
	17	\$164.00
	18	\$275.40
Multiweek Standard		
	<i>(No. of Weeks)</i>	
(4 games)	2	\$0.60
	5	\$1.30
	10	\$2.60
	25	\$5.20
(6 games)	2	\$0.80
	5	\$1.80
	10	\$3.60
	25	\$7.20
(8 games)	2	\$1.00
	5	\$2.30
	10	\$4.60
	25	\$9.20

Lotto Game Rules

(10 games)	2	\$1.20
	5	\$2.80
	10	\$5.60
	25	\$11.20
(12 games)	2	\$1.40
	5	\$3.30
	10	\$6.60
	25	\$13.20
(14 games)	2	\$1.60
	5	\$3.80
	10	\$7.60
	25	\$15.20
(16 games)	2	\$1.80
	5	\$4.30
	10	\$8.60
	25	\$17.20
(18 games)	2	\$2.00
	5	\$4.80
	10	\$9.60
	25	\$19.20
(24 games)	2	\$2.70
	5	\$6.45
	10	\$12.90
	25	\$25.80
(30 games)	2	\$3.40
	5	\$8.10
	10	\$16.20
	25	\$32.40
(36 games)	2	\$4.40
	5	\$9.90
	10	\$19.00
	25	\$37.00

 Lotto Game Rules

Multiweek Systems	(No. of Weeks)	
Systems 7	2	\$0.65
	5	\$1.00
	10	\$2.00
	25	\$4.00
Systems 8	2	\$1.50
	5	\$2.20
	10	\$4.25
	25	\$8.50
Systems 9	2	\$2.70
	5	\$3.30
	10	\$5.80
	25	\$11.70
Systems 10	2	\$4.40
	5	\$5.80
	10	\$9.60
	25	\$19.20
Systems 11	2	\$9.20
	5	\$11.40
	10	\$20.70
	25	\$40.00
Systems 12	2	\$17.40
	5	\$21.50
	10	\$41.80
	25	\$80.80
Systems 13	2	\$28.40
	5	\$37.20
	10	\$60.00
	25	\$120.30
Systems 14	2	\$46.50
	5	\$60.00
	10	\$112.50
	25	\$132.40

Lotto Game Rules

Systems 15	2	\$76.90
	5	\$97.10
	10	\$184.50
	25	\$212.80
Systems 16	2	\$131.00
	5	\$163.00
	10	\$223.40
	25	\$260.90
Systems 17	2	\$187.40
	5	\$234.00
	10	\$331.40
	25	\$358.00
Systems 18	2	\$312.40
	5	\$385.00
	10	\$614.50
	25	\$652.90

Lotto Game Rules



Lotto Game Rules

Lotto Game Rules

Lotto Game Rules

SCHEDULE 3

LOTTO - Monday Competition or Wednesday Competition

Column 1	Column 2	Column 3	Column 4	Column 5
Entry	Entry Fee	Syndicate Entry	Syndicate Entry Shares	Syndicate Share Fee per panel (cost per Share)
System 8	\$12.00	System 8	8	\$1.50
System 8	\$12.00	System 8	10	\$1.20
System 10	\$88.00	System 10	5	\$17.60
System 10	\$88.00	System 10	10	\$8.80
System 10	\$88.00	System 10	16	\$5.50
System 10	\$88.00	System 10	20	\$4.40
System 11	\$194.00	System 11	5	\$38.80
System 11	\$194.00	System 11	8	\$24.25
System 11	\$194.00	System 11	10	\$19.40
System 11	\$194.00	System 11	20	\$9.70
System 12	\$388.00	System 12	5	\$77.60
System 12	\$388.00	System 12	10	\$38.80
System 12	\$388.00	System 12	20	\$19.40
System 12	\$388.00	System 12	40	\$9.70
System 13	\$720.00	System 13	5	\$144.00
System 13	\$720.00	System 13	10	\$72.00
System 13	\$720.00	System 13	20	\$36.00
System 13	\$720.00	System 13	30	\$24.00
System 13	\$720.00	System 13	60	\$12.00
System 14	\$1,263.00	System 14	5	\$252.60
System 14	\$1,263.00	System 14	10	\$126.30
System 14	\$1,263.00	System 14	20	\$63.15
System 14	\$1,263.00	System 14	30	\$42.10
System 14	\$1,263.00	System 14	60	\$21.05
System 15	\$2,102.00	System 15	5	\$420.40
System 15	\$2,102.00	System 15	10	\$210.20
System 15	\$2,102.00	System 15	20	\$105.10
System 15	\$2,102.00	System 15	40	\$52.55
System 16	\$3,364.00	System 16	5	\$672.80
System 16	\$3,364.00	System 16	10	\$336.40
System 16	\$3,364.00	System 16	20	\$168.20
System 16	\$3,364.00	System 16	40	\$84.10
System 16	\$3,364.00	System 16	80	\$42.05
System 17	\$5,196.00	System 17	5	\$1,039.20
System 17	\$5,196.00	System 17	10	\$519.60
System 17	\$5,196.00	System 17	20	\$259.80
System 17	\$5,196.00	System 17	40	\$129.90
System 17	\$5,196.00	System 17	80	\$64.95
System 18	\$7,796.00	System 18	5	\$1,559.20

Lotto Game Rules

System 18	\$7,796.00	System 18	10	\$779.60
System 18	\$7,796.00	System 18	20	\$389.80
System 18	\$7,796.00	System 18	40	\$194.90
System 18	\$7,796.00	System 18	80	\$97.45

Lotto Game Rules

SCHEDULE 4

LOTTO - Saturday Competition

Column 1	Column 2	Column 3	Column 4	Column 5
Entry	Entry Fee	Syndicate Entry	Syndicate Entry Shares	Syndicate Share Fee per panel (cost per Share)
System 10	\$109.00	System 10	5	\$21.80
System 10	\$109.00	System 10	10	\$10.90
System 10	\$109.00	System 10	20	\$5.45
System 11	\$239.25	System 11	5	\$47.85
System 11	\$239.25	System 11	11	\$21.75
System 11	\$239.25	System 11	15	\$15.95
System 12	\$476.40	System 12	6	\$79.40
System 12	\$476.40	System 12	8	\$59.55
System 12	\$476.40	System 12	12	\$39.70
System 12	\$476.40	System 12	24	\$19.85
System 13	\$882.00	System 13	5	\$176.40
System 13	\$882.00	System 13	10	\$88.20
System 13	\$882.00	System 13	15	\$58.80
System 13	\$882.00	System 13	20	\$44.10
System 13	\$882.00	System 13	30	\$29.40
System 13	\$882.00	System 13	40	\$22.05
System 14	\$1,542.45	System 14	7	\$220.35
System 14	\$1,542.45	System 14	13	\$118.65
System 14	\$1,542.45	System 14	21	\$73.45
System 14	\$1,542.45	System 14	39	\$39.55
System 15	\$2,570.40	System 15	7	\$367.20
System 15	\$2,570.40	System 15	14	\$183.60
System 16	\$4,116.00	System 16	5	\$823.20
System 16	\$4,116.00	System 16	10	\$411.60
System 16	\$4,116.00	System 16	16	\$257.25
System 16	\$4,116.00	System 16	20	\$205.80
System 16	\$4,116.00	System 16	28	\$147.00
System 16	\$4,116.00	System 16	40	\$102.90
System 16	\$4,116.00	System 16	56	\$73.50
System 17	\$6,352.00	System 17	5	\$1,270.40
System 17	\$6,352.00	System 17	10	\$635.20
System 17	\$6,352.00	System 17	16	\$397.00
System 17	\$6,352.00	System 17	20	\$317.60
System 17	\$6,352.00	System 17	40	\$158.80
System 17	\$6,352.00	System 17	80	\$79.40
System 18	\$9,557.40	System 18	6	\$1,592.90
System 18	\$9,557.40	System 18	12	\$796.45
System 18	\$9,557.40	System 18	17	\$562.20
System 18	\$9,557.40	System 18	34	\$281.10
System 18	\$9,557.40	System 18	51	\$187.40
System 18	\$9,557.40	System 18	68	\$140.55

PUBLIC LOTTERIES ACT 1996**LOTTO RULES**

It is hereby notified that the Minister administering the Public Lotteries Act 1996 has approved of the following Rules for the conduct of the Game of Lotto and Promotional Lotto. In accordance with Section 23(3)(b) of the Act, these Rules take effect on and from 12 October 2008. These Rules supersede the Rules dated 9 October notified previously in the Government Gazette.

RULE 8(d)(ii):

- Delete the amount "\$3.60" and replace with "\$3.80".
- Delete the amount "\$1.80" and replace with "\$1.90".

RULE 8(d)(iii):

- Delete the amount "\$3.60" and replace with "\$3.80".
- Delete the amount "\$1.80" and replace with "\$1.90".

RULE 8(d)(iv):

- Delete the amount "\$5.20" and replace with "\$5.40".
- Delete the amount "\$2.60" and replace with "\$2.70".

RULE 8(d)(vi):

- Delete the amount "\$2.00" and replace with "\$2.20".
- Delete the amount "\$1.00" and replace with "\$1.10".

RULE 9(e)(ii)

- Delete existing Rule 9(e)(ii) and replace with the following new Rule:
 - ii) For the Saturday Competition Numbers shall be Marked in a Panel in respect of a Systems Entry; so that nine (9), ten (10), eleven (11), twelve (12), thirteen (13), fourteen (14), fifteen (15), sixteen (16), seventeen (17) or eighteen (18) Numbers shall be Marked in a Panel on an Entry Form; and
- Delete existing Rule 9(e)(v) and replace with the following new Rule:
 - (v) the Numbers on an Entry Form in respect of a Systems Entry shall be Marked in accordance with the system selected. In each Panel completed, the following shall be Marked:

In respect of the Monday competition or the Wednesday competition:

System 8 - eight (8) Numbers

System 10 - ten (10) Numbers

System 11 - eleven (11) Numbers

System 12 - twelve (12) Numbers

System 13 - thirteen (13) Numbers

System 14 - fourteen (14) Numbers

System 15 - fifteen (15) Numbers

System 16 - sixteen (16) Numbers

System 17 - seventeen (17) Numbers

System 18 - eighteen (18) Numbers.

In respect of the Saturday competition:

System 9 - nine (9) Numbers

2

System 10 - ten (10) Numbers
 System 11 - eleven (11) Numbers
 System 12 - twelve (12) Numbers
 System 13 - thirteen (13) Numbers
 System 14 - fourteen (14) Numbers
 System 15 - fifteen (15) Numbers
 System 16 - sixteen (16) Numbers
 System 17 - seventeen (17) Numbers
 System 18 - eighteen (18) Numbers.

RULE 9(h)

- Delete existing Rule 9(h)(iii) and replace with the following new Rule:

(iii) in respect of an Entry into the Monday Competition and Wednesday Competition and Saturday Competition:

System Number	Equivalent Number of Standard Panels entered in the Monday, Wednesday and Saturday Competitions	Subscription per Panel \$	Number of Bounded Areas to be Marked in each Panel
7	7	9.45	7
8	28	37.80	8
9	84	113.40	9
10	210	283.50	10
11	462	623.70	11
12	924	1,247.40	12
13	1716	2,316.60	13
14	3003	4,054.05	14
15	5005	6,756.75	15
16	8008	10,810.80	16
17	12376	16,707.60	17
18	18564	25,061.40	18

- Delete existing Rule 9(h)(iv) and replace with the following new Rule:

(iv) in respect of an Entry into the Monday Competition and Saturday Competition:

System Number	Equivalent Number of Standard Panels entered in the Monday and Saturday Competitions	Subscription per Panel \$	Number of Bounded Areas to be Marked in each Panel
7	7	6.65	7
8	28	26.60	8
9	84	79.80	9
10	210	199.50	10
11	462	438.90	11
12	924	877.80	12
13	1716	1,630.20	13
14	3003	2,852.85	14
15	5005	4,754.75	15
16	8008	7,607.60	16
17	12376	11,757.20	17
18	18564	17,635.80	18

- Delete existing Rule 9(h)(v) and replace with the following new Rule:

(v) in respect of an Entry into the Wednesday Competition and Saturday Competition:

System Number	Equivalent Number of Standard Panels entered in the Wednesday and Saturday Competitions	Subscription per Panel \$	Number of Bounded Areas to be Marked in each Panel
7	7	6.65	7
8	28	26.60	8
9	84	79.80	9
10	210	199.50	10
11	462	438.90	11
12	924	877.80	12
13	1716	1,630.20	13
14	3003	2,852.85	14
15	5005	4,754.75	15
16	8008	7,607.60	16
17	12376	11,757.20	17
18	18564	17,635.80	18

- Delete existing Rule 9(h)(vi) and replace with the following new Rule:

4

(vi) in respect of an Entry into the Saturday Competition:

System Number	Equivalent Number of Standard Panels entered in the Saturday Competition	Subscription per Panel \$	Number of Bounded Areas to be Marked in each Panel
7	7	3.85	7
8	28	15.40	8
9	84	46.20	9
10	210	115.50	10
11	462	254.10	11
12	924	508.20	12
13	1716	943.80	13
14	3003	1,651.65	14
15	5005	2,752.75	15
16	8008	4,404.40	16
17	12376	6,806.80	17
18	18564	10,210.20	18

SCHEDULE 2

- Delete existing Schedule 2 and replace with following new Schedule:

SCHEDULE 2
Lotto Commission - Saturday Competition

	Entry Type	Saturday Entry	
Standard	(4 games)	\$0.25	
	(6 games)	\$0.40	
	(8 games)	\$0.50	
	(10 games)	\$0.65	
	(12 games)	\$0.80	
	(14 games)	\$0.90	
	(16 games)	\$1.00	
	(18 games)	\$1.10	
	(24 games)	\$1.50	
	(30 games)	\$1.90	
	(36 games)	\$2.10	
System	7	\$0.55	
	8	\$1.20	
	9	\$2.40	
	10	\$6.00	
	11	\$12.90	
	12	\$25.80	
	13	\$46.20	
	14	\$80.85	
	15	\$134.75	
	16	\$219.60	
Multiweek Standard	(No. of Weeks)		
	(4 games)	2	\$0.50
		5	\$1.20
		10	\$2.30
		25	\$5.60
	(6 games)	2	\$0.80
		5	\$1.80
		10	\$3.60
		25	\$7.20
	(8 games)	2	\$1.00
		5	\$2.30
		10	\$4.60
25		\$9.40	

6

(10 games)	2	\$1.30
	5	\$3.00
	10	\$6.00
	25	\$12.20
(12 games)	2	\$1.50
	5	\$3.60
	10	\$7.20
	25	\$14.50
(14 games)	2	\$1.70
	5	\$4.00
	10	\$7.80
	25	\$16.70
(16 games)	2	\$1.90
	5	\$4.50
	10	\$9.00
	25	\$18.90
(18 games)	2	\$2.00
	5	\$4.80
	10	\$9.60
	25	\$21.00
(24 games)	2	\$3.00
	5	\$7.00
	10	\$14.20
	25	\$28.40
(30 games)	2	\$3.80
	5	\$8.90
	10	\$17.80
	25	\$35.60
(36 games)	2	\$4.00
	5	\$10.20
	10	\$19.00
	25	\$38.00

7

Multiweek Systems	(No. of Weeks)	
Systems 7	2	\$0.70
	5	\$1.10
	10	\$2.20
	25	\$4.40
Systems 8	2	\$1.65
	5	\$2.40
	10	\$4.70
	25	\$9.30
Systems 9	2	\$3.00
	5	\$3.60
	10	\$6.30
	25	\$12.80
Systems 10	2	\$4.80
	5	\$6.40
	10	\$10.50
	25	\$21.00
Systems 11	2	\$10.10
	5	\$12.50
	10	\$22.70
	25	\$44.00
Systems 12	2	\$19.10
	5	\$23.50
	10	\$45.70
	25	\$89.00
Systems 13	2	\$31.20
	5	\$41.00
	10	\$66.00
	25	\$132.00
Systems 14	2	\$51.00
	5	\$66.00
	10	\$124.00
	25	\$145.00

	8	
Systems 15	2	\$85.00
	5	\$107.00
	10	\$203.00
	25	\$234.00
Systems 16	2	\$144.00
	5	\$179.00
	10	\$245.00
	25	\$286.00
Systems 17	2	\$205.00
	5	\$258.00
	10	\$360.00
	25	\$395.00
Systems 18	2	\$343.00
	5	\$423.00
	10	\$675.00
	25	\$715.00

SCHEDULE 4

- Delete existing Schedule 4 and replace with following new Schedule:

SCHEDULE 4
LOTTO - Saturday Competition

Column 1	Column 2	Column 3	Column 4	Column 5
Entry	Entry Fee	Syndicate Entry	Syndicate Entry Shares	Syndicate Share Fee per panel (cost per Share)
System 9	\$48.60	System 9	6	\$8.10
System 9	\$48.60	System 9	12	\$4.05
System 10	\$121.50	System 10	5	\$24.30
System 10	\$121.50	System 10	10	\$12.15
System 10	\$121.50	System 10	15	\$8.10
System 11	\$267.00	System 11	5	\$53.40
System 11	\$267.00	System 11	10	\$26.70
System 11	\$267.00	System 11	15	\$17.80
System 11	\$267.00	System 11	30	\$8.90
System 12	\$534.00	System 12	5	\$106.80
System 12	\$534.00	System 12	10	\$53.40
System 12	\$534.00	System 12	15	\$35.60
System 12	\$534.00	System 12	20	\$26.70
System 12	\$534.00	System 12	30	\$17.80
System 13	\$990.00	System 13	5	\$198.00
System 13	\$990.00	System 13	10	\$99.00
System 13	\$990.00	System 13	22	\$45.00
System 13	\$990.00	System 13	30	\$33.00
System 13	\$990.00	System 13	55	\$18.00
System 13	\$990.00	System 13	60	\$16.50
System 14	\$1,732.50	System 14	5	\$346.50
System 14	\$1,732.50	System 14	11	\$157.50
System 14	\$1,732.50	System 14	21	\$82.50
System 14	\$1,732.50	System 14	33	\$52.50
System 14	\$1,732.50	System 14	55	\$31.50
System 15	\$2,887.50	System 15	5	\$577.50
System 15	\$2,887.50	System 15	11	\$262.50
System 15	\$2,887.50	System 15	25	\$115.50
System 15	\$2,887.50	System 15	35	\$82.50
System 15	\$2,887.50	System 15	55	\$52.50
System 16	\$4,624.00	System 16	5	\$924.80
System 16	\$4,624.00	System 16	10	\$462.40
System 16	\$4,624.00	System 16	20	\$231.20
System 16	\$4,624.00	System 16	40	\$115.60
System 17	\$7,146.00	System 17	5	\$1,429.20
System 17	\$7,146.00	System 17	10	\$714.60
System 17	\$7,146.00	System 17	20	\$357.30
System 17	\$7,146.00	System 17	40	\$178.65
System 18	\$10,710.00	System 18	5	\$2,142.00
System 18	\$10,710.00	System 18	12	\$892.50
System 18	\$10,710.00	System 18	20	\$535.50
System 18	\$10,710.00	System 18	30	\$357.00
System 18	\$10,710.00	System 18	60	\$178.50
System 18	\$10,710.00	System 18	70	\$153.00
System 18	\$10,710.00	System 18	105	\$102.00

TRAVEL AGENTS ACT 1986 LIST OF LICENSED TRAVEL AGENTS

SECTION 40 (2) of the Travel Agents Act 1986 requires the Commissioner for Fair Trading to publish in the Government Gazette from time to time a list of licence holders.

Section 40 (7) of the Act deems the supplier of travel services to an unlisted travel agent to have aided and abetted that person in carrying on business as a travel agent. Thus the supplier could be subject to the same penalty of 500 penalty units as the agent is trading without a licence.

Suppliers of travel services should not deal with an unlisted person or corporation unable to produce a travel agent's licence.

Commissioner for Fair Trading

LIST OF LICENSED TRAVEL AGENTS

Date of Preparation: **01-Oct-2008**
Date list comes into force: **15-Oct-2008**
Date list ceases to be in force: **29-Oct-2008**

2TA5717	100% ADVENTURE PTY LTD	
2TA003473	2MAX INVESTMENTS PTY LTD	THE CLASSIC SAFARI COMPANY
2TA5909	2UK PTY LTD	
2TA5672	33 DEGREES WORLDWIDE PTY LTD	
2TA6040	786 TRAVEL PTY LTD	786 TRAVEL
2TA4305	A & H INTERNATIONAL TRAVEL PTY LTD	
2TA4681	A A T INTERNATIONAL CO PTY LTD	A A T TRAVEL
2TA4687	A A T KINGS TOURS PTY LTD	
2TA5111	A B C WORLD PTY LTD	A B C WORLD TRAVEL
2TA5421	A B C WORLD TRAVEL MARRICKVILLE PTY LTD	QUANTUM FLIGHT CENTRE
2TA000416	A E (TONY) FORNASIER WORLD TRAVEL CENTRE PTY LTD	FORNASIER WORLD TRAVEL CENTRE
2TA5251	A F P TRAVEL PTY LTD	NEWPORT TRAVEL
2TA001793	A F S INTERCULTURAL PROGRAMS AUSTRALIA	FASTRAVEL
2TA5098	A J P W TRAVEL PTY LTD	TRAVELWORLD ORANGE
2TA6019	A J TRAVEL PTY LTD	
2TA004140	A K D HOLDINGS PTY LTD	DES SPACE TRAVEL ZODIAC TRAVEL AUS INDIA HOLIDAYS YETI TRAVELS MITSUI TRAVEL
2TA001537	A MITSUI TRAVEL SERVICES PTY LTD	
2TA5657	A N C TRAVEL PTY LTD	
2TA6022	A S LINK INTERNATIONAL PTY LTD	
2TA5627	A T I TOURS PTY LTD	A T I TOURS
2TA002870	A T S PACIFIC PTY LTD	
2TA5877	A W T TRAVEL AUSTRALIA PTY LTD	
2TA5840	A Y M GOLF TOURS PTY LTD	A Y M TRAVEL SERVICES
2TA5776	A1TRAVEL GROUP PTY LTD	
2TA5863	AATTO GROUP PTY LTD	AATTO TRAVEL
2TA002881	ABROFILM PTY LTD	GRIFFITH TRAVEL & TRANSIT
2TA003101	ABROROB PTY LTD	WOLLONGONG TRAVEL CENTRE
2TA4907	ABSOLUTE TRAVEL PROFESSIONALS PTY LTD	ABSOLUTE TRAVEL
2TA003355	ABTOURK (SYD NO 358) PTY LTD	ST GEORGE TRAVEL
2TA003747	ACE TRAVEL SERVICE PTY LTD	
2TA003570	ACRA PTY LTD	GROUP TRAVEL MANAGEMENT
2TA5967	ACTIVE TRAVEL PTY LTD	
2TA5623	ADCORP PTY LTD	WORLD TRAVEL AUSTRALIA
2TA4493	ADVANCE AUSTRALIA TRAVEL PTY LTD	
2TA5087	ADVANCE TRAVEL PTY LTD	
2TA003405	ADVANCE-OLYMPIC INTERNATIONAL PTY LTD	ADVANCE-OLYMPIC TRAVEL
2TA5675	ADVANCED TOURS PTY LTD	
2TA000351	ADVENTURE ASSOCIATES PTY LTD	
2TA004116	ADVENTURE TOURS & TRAVEL PTY LTD	COOGEE TRAVEL

2TA5870	ADVENTURE WORLD TRAVEL PTY LTD		
2TA5879	AE SUA	MANA	SAVA'I TOURS
2TA5868	AEON INTERNATIONAL TRAVEL PTY LTD		
2TA5264	AERIUS TRAVEL HOLDINGS PTY LTD		AERIUS TRAVEL COMPANY
2TA001940	AEROFLOT RUSSIAN AIRLINES		
2TA5767	AEROLAND TRAVEL PTY LTD		
2TA003915	AGENCY TRAVEL PTY LTD		
2TA5458	AIHUA INTERNATIONAL TRAVEL PTY LTD		AIHUA INTERNATIONAL TRAVEL
2TA6057	AIMARK PTY LTD		LETSDOCHINA.COM
2TA5718	AIMEE'S GROUP PTY LTD		JUBO TOURS
2TA4865	AIR N TRAVEL PTY LTD		
2TA000192	AIR NEW ZEALAND LTD		
2TA004013	AIR TRAVEL EXPRESS PTY LTD		
2TA5149	AIR UNIVERSE TRAVEL PTY LTD		
2TA003425	AIRCALM PTY LTD		SOUTHSIDE WORLD TRAVEL
2TA5352	AIRLINE MARKETING AUSTRALIA PTY LTD		
2TA4841	AIRMASTER TRAVEL & TOURS PTY LTD		
2TA003160	AIRSONIC AUSTRALIA TRAVELS PTY LTD		
2TA4480	AIRTYPE PTY LTD		TRAVELSCENE KOGARAH BENCHMARK TRAVEL
2TA4830	AITKEN SPENCE TRAVEL PTY LTD		
2TA4637	AKI TRAVEL PTY LTD		
2TA5610	AL RAIS AUSTRALIA PTY LTD		AL RAIS TRAVEL SUMMIT AIR TRAVEL
2TA6050	AL-ANSAR TRAVEL PTY LTD		AL-ANSAR FOR HAJJ/UMRAH AND PUBLIC SERVICES
2TA001125	AL-MALAH INTERNATIONAL TRAVEL PTY LTD		COLUMBIA INTERNATIONAL TRAVEL
2TA4997	ALAM	SHEIKH MOHAMMAD MAHABUB	ROUSHAN SPACE TRAVEL
2TA4942	ALASKA BOUND PTY LTD		ALASKA BOUND/AUSTRALIA BOUND
2TA5533	ALBURY KENT PTY LTD		ALBURY KENT TRAVEL
2TA5418	ALETHERI PTY LTD		MY WAY TRAVEL
2TA5976	ALEXSTONE PTY LTD		
2TA6054	ALFAHAM	MOHAMED HAYTHAM	ROYAL TRAVEL
2TA001750	ALIMANA PTY LTD		PRIER WORLD TRAVEL
2TA5555	ALISON TWIST TRAVEL PTY LTD		HARVEY WORLD TRAVEL BARRACK STREET
2TA6055	ALKADMANI	MOUHAMAD BASHAR	ROYAL TRAVEL
2TA5134	ALL LINK INTERNATIONAL PTY LTD		ALL LINK TRAVEL HARVEY WORLD TRAVEL (ASHFIELD)
2TA003134	ALL TOURS & TRAVEL PTY LTD		
2TA001652	ALLEN'S TRAVEL PTY LTD		ALLEN'S TRAVEL
2TA5175	ALLFLIGHT TRAVEL PTY LTD		
2TA001669	ALLIED SUMMA TRAVEL & TOURS PTY LTD		TRAVELACCESS A H ALLIED HOLIDAYS
2TA5559	ALLSUN HOLIDAYS PTY LTD		FLIGHTS & HOLIDAYS WORLDWIDE
2TA5860	ALLWORLD INTERNATIONAL PTY LTD		
2TA5585	ALMAX SERVICES PTY LTD		TRAVELSCENE SINGLETON
2TA5959	ALPINE TRAVEL SERVICES PTY LTD		ALPINE WORLD
2TA4638	ALTITUDE TRAVEL PTY LTD		ALTITUDE TRAVEL
2TA5747	ALTONIA PRODUCTIONS PTY LTD		WORLD PROJECTS SOUTH PACIFIC
2TA5437	AMACO PTY LTD		AMACO TRAVEL AND CONFERENCES
2TA5557	AMADON TRAVEL MANAGEMENT PTY LTD		W & B TRAVEL CENTRE
2TA000113	AMERICAN EXPRESS INTERNATIONAL INC		AMERICAN EXPRESS TRAVEL AGENCY AMERICAN EXPRESS TRAVEL SERVICE
2TA001886	AMICA TRAVEL PTY LTD		TRAVELSCENE ROSEVILLE
2TA003050	ANANDA TRAVEL SERVICE (AUST)		WING ON TOURS

2TA003893	PTY LTD ANDCAR PTY LTD		WILDLIFE SAFARI CONSULTANTS JOURNEYS UNLIMITED (AUST)
2TA5360	ANDRETIC	GEORGE PAUL	TRIP ABOUT TOURS AVANTI TOURS TRAVELWORLD CARLINGFORD
2TA5078	ANGIE'S TRAVEL PTY LTD		
2TA4510	ANTIPODEANS ABROAD PTY LTD		
2TA5512	ANZEC'S INTERNATIONAL GROUP PTY LTD		AUSTRALIA WIN WORLD TRAVEL
2TA5881	AOT RETAIL PTY LTD		ESCAPE TRAVEL CASTLEREAGH STREET
2TA5100	APOLLO TRAVEL CENTRE PTY LTD		
2TA002728	APOSTOLOPOULOS	APOSTOLOS	COSMOS TRAVEL AGENCY
2TA001425	APP INTERNATIONAL AGENCY PTY LTD		APP INTERNATIONAL TRAVEL EZY FLIGHTS
2TA4719	APTC PTY LTD		ALL PACIFIC TRAVEL CONCEPT
2TA003875	ARADEE PTY LTD		TRAVELSCENE TIME 2 TRAVEL
2TA4706	ARCHITOUR PTY LTD		DESTINATION TERRA AUSTRALIS
2TA003192	ARFAN-SAYED	SAFWAT	AL-RAHMAN HAJJ KAFELA
2TA003724	AROUND AUSTRALIA TOUR SERVICE PTY LTD		
2TA5080	ASA INTERNATIONAL PTY LTD		
2TA5503	ASARGIOTIS	NICKOLAS	ZORBAS TRAVEL SERVICE - THE TRAVEL SPOT
2TA5246	ASIA HONG KONG TRAVEL PTY LTD		
2TA002526	ASIA PACIFIC TRAVEL MARKETING SERVICES PTY LTD		
2TA5740	ASIAGROUP INTERNATIONAL PTY LTD		ASIA DISCOVERY TOURS
2TA5807	ASIAN HOLIDAY AUSTRALIA PTY LTD		
2TA4603	ASIAN TRAVELLER PTY LTD		
2TA4955	ASKBAY PTY LTD		HARVEY WORLD TRAVEL (ROUSE HILL) HARVEY WORLD TRAVEL (BATEAU BAY) ST MARTINS TRAVEL
2TA001068	ASMARK PTY LTD		
2TA4324	ASSISTANCE TRAVEL (AUSTRALASIA) PTY LTD		
2TA003870	ATLANTIC & PACIFIC BUSINESS TRAVEL PTY LTD		
2TA5286	AUFAN INTERNATIONAL PTY LTD		NEW ASIA PACIFIC TRAVEL
2TA5266	AUGA TRAVEL SERVICE PTY LTD		
2TA5284	AUGUSTINE	TOMI	AUGUST TRAVEL CENTRE
2TA5938	AUREOL TOURS PTY LTD		
2TA4498	AURORA EXPEDITIONS PTY LTD		POLAR JOURNEYS
2TA5988	AURORA FLIGHT CENTRE PTY LTD		
2TA5486	AUS CENTIV PTY LTD		
2TA5006	AUS WONDER TRAVEL PTY LTD		AUS WONDER HOLIDAY
2TA5594	AUSLEE TRADING PTY LTD		ALL CONTINENTS TRAVEL
2TA5548	AUST-SINO CONNECTION PTY LTD		
2TA004056	AUSTRALAIR PTY LTD		
2TA5615	AUSTRALIA & NEW ZEALAND EXPRESS TRAVEL SERVICES PTY LTD		
2TA5091	AUSTRALIA 2 SEE PTY LTD		
2TA5592	AUSTRALIA BAILEY INTERNATIONAL PTY LTD		AUTHENTIC TRAVEL
2TA5645	AUSTRALIA CHINA TRADE ASSOCIATION PTY LTD		AUSTRALIA PEACE INTL TRAVEL
2TA003445	AUSTRALIA GLOBAL HOLIDAYS PTY LTD		
2TA5084	AUSTRALIA PARADISE TRAVEL PTY LTD		AUSTAR TRAVEL
2TA5586	AUSTRALIA TOURS & TRAVEL PTY LTD		
2TA5624	AUSTRALIA TRAVEL PTY LTD		AUSTRALIAN TRAVEL MARKETING
2TA4763	AUSTRALIA WIDE HOLIDAYS PTY LTD		MACQUARIE EDUCATIONAL TOURS
2TA5109	AUSTRALIAN & NEW ZEALAND COLLEGE FOR SENIORS LTD		ODYSSEY TRAVEL ODYSSEY EDVENTURES ODYSSEY TRAVEL
2TA5978	AUSTRALIAN BRAVO TRAVEL AGENT PTY LTD		
2TA003039	AUSTRALIAN BUSINESS & CONFERENCE TRAVEL PTY LTD		

2TA003982	AUSTRALIAN CHINA INVESTMENT & TRADING DEVELOPMENT PTY LTD		SPRING INTERNATIONAL TRAVEL
2TA5384	AUSTRALIAN COMMERCIAL RESOURCES PTY LTD		A C R INTERNATIONAL TRAVEL & TOURS
2TA5958	AUSTRALIAN ECO-RETREATS PTY LTD		
2TA5987	AUSTRALIAN LILY TOURING PTY LTD		
2TA5897	AUSTRALIAN MANAGEMENT SKILLS PTY LTD		SYDNEY TRAVELS & TOURS
2TA002547	AUSTRALIAN OPCO PTY LTD		N S W CAMPUS TRAVEL THE AFRICAN TRAVELLER EXPLORE HOLIDAYS INFINITY HOLIDAYS FCM TRAVEL SOLUTIONS C I EVENTS FCM TRAVEL SOLUTIONS FLIGHT CENTRE BUSINESS TRAVEL STAGE & SCREEN TRAVEL SERVICES FCM TRAVEL SOLUTIONS FLIGHT CENTRE BUSINESS TRAVEL AUSTRALIAN PACIFIC DAY TOURS
2TA000778	AUSTRALIAN PACIFIC TOURING PTY LTD		
2TA5562	AUSTRALIAN TRAVEL CLUB PTY LTD		
2TA5514	AUSTRALIAN TRAVELWORKS PTY LTD		PENNANT HILLS TRAVEL JETSET PENNANT HILLS
2TA5945	AUSTRALIAN VACATIONS PTY LTD		
2TA001418	AUSTRALIAN WORLD EXPEDITIONS PTY LTD		WORLD EXPEDITIONS
2TA4527	AUSTRALIE TOURS PTY LTD		PACIFIC SPIRIT TRAVEL
2TA003551	AUSVINACO TRAVEL PTY LTD		
2TA001430	AUTOHOME RENTALS INTERNATIONAL PTY LTD		
2TA5575	AVIA TRAVEL PTY LTD		
2TA4424	AVTOURS OSHKOSH EXPRESS PTY LTD		AVTOURS AUSTRALIA
2TA5460	AWAY WE GO TOURS PTY LTD		ALPINE INFORMATION CENTRE PITT TRAVEL SYDNEY JAPAN PACKAGE AXIS INCENTIVE PLANNERS AXIS CONFERENCE PLANNERS AXIS CORPORATE TRAVEL SERVICES PACIFIC AUSTRALIA TRAVEL JETSET TRAVEL MLC CENTRE ALBURY TRAVEL
2TA5457	AWL PITT AUSTRALIA PTY LTD		
2TA002580	AXIS EVENTS GROUP PTY LTD		EXPERIENCE ADVENTURES BACKPACKERS WORLD BACKPACKERS TRAVEL CENTRE BACKPACKERS WORLD THE CONFERENCE ROOM
2TA5433	B E O - TRAVEL PTY LTD		
2TA003810	B G TRAVEL SERVICES PTY LTD		
2TA5630	B K & P F MAHONY PTY LTD		
2TA6053	B M A TRAVEL PTY LTD		
2TA5336	BACKPACKERS WORLD TRAVEL (WHOLESALE) PTY LTD		
2TA4806	BACKPACKERS WORLD TRAVEL PTY LTD		
2TA4661	BAINI MANAGEMENT SERVICES PTY LTD		
2TA4881	BAKER	IAN GEORGE	FLYING START TRAVEL SERVICES
2TA003844	BAKLA	ALICE	ALICE'S WONDERLAND TRAVEL - NORTH SYDNEY
2TA003845	BAKLA	PAUL BOGHOS	ALICE'S WONDERLAND TRAVEL - NORTH SYDNEY
2TA5789	BALASURIYA	DEEPIKA	N D TOURS
2TA4254	BALGOWNIE WORLD TRAVEL PTY LTD		
2TA5715	BALI ASSETS PTY LTD		ASIAQUEST TOURS DIVE ADVENTURES (AUSTRALIA) ISLAND ADVENTURES TRAVEL DIVE ADVENTURES JETSET BALLINA JETSET BALLINA
2TA003537	BALLAO HOLDINGS PTY LTD		
2TA5017	BALLINGALL	KATHRYN ROSE	
2TA5018	BALLINGALL	DAVID ANDREW	
2TA5751	BALUS TRAVEL PTY LTD		
2TA4693	BAMA BAA PTY LTD		
2TA003240	BANGOR TRAVEL PTY LTD		PICCADILLY TRAVEL SERVICE TRAVELSCENE MENAI METRO NORFOLK SELECT MARKETING
2TA5508	BANTOFT	DAVID ALBERT	

2TA5509	BANTOFT	KYLIE	PALM COVE HOLIDAYS ALL ABOUT TRAVEL NORFOLK SELECT MARKETING ALL ABOUT TRAVEL PALM COVE HOLIDAYS WORLD TRAVEL DISCOUNTS
2TA5985	BARDEN	PATRICK LEONARD	
2TA004160	BARHIL PTY LTD		TRAVELAND ON KING TRAVELWORLD ON KING MAITLAND WORLD TRAVEL
2TA4932	BARNARD	MATTHEUS DANIEL KAREN MILDRED	MAITLAND WORLD TRAVEL PITTWATER CRUISE & TRAVEL SPECIALISTS JANESCO TRAVEL BATHURST VISITOR INFORMATION CENTRE
2TA4933	BARNARD		
2TA003187	BARRENJOEY TRAVEL SERVICES PTY LTD		
2TA5834	BARTHOLOMEW SMITH PTY LTD		
2TA004154	BATHURST REGIONAL COUNCIL		
2TA4336	BAXTER'S TRAVEL PTY LTD		
2TA002736	BAY TRAVEL PTY LTD		BAY TRAVEL AUSTRALIA E-BAY TRAVEL TRAVELWORLD CHIFLEY PLAZA TRAVELWORLD PARRAMATTA
2TA004098	BECKINSALE PTY LTD		
2TA4409	BEEHIVE AUSTRALIAN INBOUND TOUR SERVICE PTY LTD		
2TA003510	BENDEN HOLDINGS PTY LTD		TRAVELSCENE CRONULLA A D TOURS TRAVEL
2TA5041	BENNETT	DENISE ROSEMARY ALLAN LESLIE	A D TOURS TRAVEL
2TA5042	BENNETT		
2TA5765	BERNAU PTY LTD		
2TA5117	BERNIE PTY LTD		HARVEY WORLD TRAVEL-ORANGE PTC EXPRESS TRAVEL ARIELA TRAVEL BEST & LESS TRAVEL BEST & LESS TRAVEL BLACKTOWN TRAVEL 2000
2TA4399	BERNLEY ENTERPRISE PTY LTD		
2TA003811	BESIM PTY LTD		
2TA4244	BEST & LESS TRAVEL PTY LTD		
2TA5029	BEST FLY TRAVEL PTY LTD		
2TA5839	BEST OF AUSTRALIA TRAVEL CENTRES PTY LTD		
2TA5826	BEST TRAVEL & TOURS PTY LTD		
2TA001757	BESTWAY TRAVEL PTY LTD		
2TA5775	BEYOND TRAVEL GROUP PTY LTD		BEYOND TRAVEL BFIRST TRAVEL PAYLESS TRAVEL BURWOOD
2TA5659	BFIRST TRAVEL PTY LTD		
2TA002814	BHULLER	MANZOOR (MICHAEL)	
2TA003601	BICAIR PTY LTD		THE TRAVELLERS HUT WELCOME OZ BIG5 TRAVEL
2TA5925	BIENVENUE AUSTRALIA PTY LTD		
2TA5902	BIG5 PTY LTD		
2TA003547	BILL PEACH JOURNEYS PTY LTD		
2TA5641	BIRRELL	MICHAEL DAMIAN	B C ARCHAEOLOGY ADRIATIC ADVENTURES TRAVEL AND TOURS
2TA4659	BLAZENKA'S TRAVEL PTY LTD		
2TA5764	BLUE OCEAN TOUR PTY LTD		
2TA5855	BLUE POWDER TOURS PTY LTD		BLUE POWDER TOURS
2TA5632	BLUESKY TOURS & OVERSEAS CONSULTING PTY LTD		
2TA5724	BLUESKY TRAVEL GROUP PTY LTD		HARVEY WORLD TRAVEL (MAROUBRA) BLUESKYHOLIDAYS.COM.AU A & C TRAVEL PAN REGAL HOLIDAYS TRAVEL ON Q
2TA5665	BODON	ANESA MARY	
2TA5030	BOLIJA PTY LTD		
2TA003820	BONARD PTY LTD		
2TA5896	BOOK IT NOW PTY LTD		
2TA5746	BOSTEL PTY LTD		M & G TRAVEL INSIGHT AUSTRALIA TRAVEL
2TA5374	BOURNE	BIRGIT	
2TA5887	BOUTIQUE TRAVEL (N S W) PTY LTD		
2TA003803	BOUTROS	MAGDI SANAA JAMIE	FALCON WINGS TRAVEL FALCON WINGS TRAVEL HARVEY WORLD TRAVEL (MUDGEE) HARVEY WORLD TRAVEL (MUDGEE) HARVEY WORLD TRAVEL (MUDGEE)
2TA003804	BOUTROS		
2TA4935	BOX		
2TA4936	BOX	GLENN CHRISTOPHER GAYLE ELIZABETH	
2TA003868	BOX		
2TA5644	BRAKSPEAR	ELAINE	AFRICAN ENCOUNTER CITY CENTRE TRAVEL SERVICE BREAKAWAY TRAVEL CLUB
2TA6012	BRAT.INFO PTY LTD		
2TA004207	BREAKAWAY TRAVEL CLUB PTY LTD		

			BREAKAWAY AVIATION SERVICES AIR MALTA WORLD INTERLINE TOURS SOUTHERN CROSSINGS AUSTRALIA
2TA5467	BRIGHTON SHELLEY LTD		
2TA001803	BRITISH AIRWAYS PLC		
2TA5077	BRNOVIC	MARKO	MASTER TRAVEL GRAFTON TRAVEL AGENCY
2TA002550	BROAD HORIZONS PTY LTD		
2TA5898	BROADBENT TRAVEL PTY LTD		
2TA5373	BROEKING	KYLIE ELIZABETH	INSIGHT AUSTRALIA TRAVEL SOUTHERN CROSSINGS AUSTRALIA
2TA5466	BROMFIELD HOLDING PTY LTD		
2TA4991	BROWN	TRUDI ANN	TRUDI'S TRAVEL CENTRE
2TA5796	BUCYRUS AUSTRALIA UNDERGROUND PTY LTD		
2TA5128	BUDGET OZ TRAVEL PTY LTD		
2TA6023	BUDGET TRAVEL PTY LTD		
2TA004119	BUDIDEA PTY LTD		TRAVEL SHOP NARRANDERA GLOBE INTERNATIONAL TRAVEL SERVICE
2TA003307	BUDLILY PTY LTD		
2TA5500	BUNDABAH TRAVEL PTY LTD		
2TA5095	BURGESS	PAUL IVAN	TRAVELSCENE MAITLAND ALDINGA TOURS TRAVELSCENE BURWOOD
2TA5629	BURWOOD INTERNATIONAL TRAVEL PTY LTD		
2TA5101	BUSINESS TRAVEL SOLUTIONS PTY LTD		BUSINESS TRAVEL SOLUTIONS
2TA5547	BUSY TRAVEL PTY LTD		HARVEY WORLD TRAVEL (DUBBO) TRAVELSCENE BYRON BAY
2TA5861	C & R HAWKER INVESTMENTS PTY LTD		
2TA5587	C B S TRAVEL PTY LTD		
2TA4790	C E TRAVEL & TOURS PTY LTD		
2TA5441	C X C TRAVEL PTY LTD		CXC TRAVEL SYDNEY COACH TERMINAL HARVEY WORLD TRAVEL (KIAMA VIEW)
2TA5874	CABCHARGE AUSTRALIA LTD		
2TA001805	CAFTAX PTY LTD		
2TA002588	CAHILL	BRENDA	SYDNEY UNIVERSO TRAVEL AND TOURS PARADISES BOOKINGS
2TA002823	CALAMBELL PTY LTD		
2TA4654	CALTOE PTY LTD		
2TA000008	CAMMARERI	VINCENZO	V CAMMARERI TRAVEL AGENCY OZRAINBOW
2TA6056	CANUSA MARKETING SERVICE PTY LTD		
2TA5973	CAPETS PTY LTD		CAPITAL EDUCATIONAL TOUR SERVICES
2TA5252	CAREAWAY TOURS AUSTRALIA PTY LTD		
2TA5778	CARLSON MARKETING GROUP (AUST) PTY LTD		CARLSON LEISURE TRAVEL SERVICES VELOCITY TRAVEL REWARDS CARLSON WAGONLIT TRAVEL
2TA4348	CARLSON WAGONLIT AUSTRALIA PTY LTD		
2TA5580	CARNIVAL PLC		P & O CRUISES CARNIVAL AUSTRALIA COSTA CRUISES PRINCESS CRUISES P & O CRUISES AUSTRALIA COMPLETE CRUISE SOLUTION CARNIVAL CRUISE LINES CUNARD P & O PRINCESS CRUISES INTERNATIONAL COASTAL LINER TOURING CASINO TRAVEL SHOPPE
2TA5719	CARUANA INVESTMENTS PTY LTD		
2TA5182	CASINO TRAVEL SHOPPE PTY LTD		
2TA004028	CASSANITI	GERARDO CONCETTO	
2TA4407	CASTERIN PTY LTD		HARVEY WORLD TRAVEL LANE COVE RIVERLAND TRAVEL
2TA4232	CASTLE	JUDITH ANN	
2TA003945	CELTIC TRAVEL SERVICES PTY LTD		
2TA4923	CHAN	KIN (MILLIAN)	BM LUCKY DRAGON TRAVEL SERVICE
2TA002970	CHAN & LAM PTY LTD		
2TA4959	CHATSWOOD TRAVEL PTY LTD		

2TA4669	CHAUDHARY	RITU	ROYAL INTERNATIONAL TRAVEL
2TA4670	CHAUDHARY	ABID ALI	ROYAL INTERNATIONAL TRAVEL
2TA5525	CHEN	XIAO HONG	A PERFECT CHOICE TRAVEL
2TA4612	CHENG	RINGO WAN WAH	HARVEST TRAVEL SERVICES
2TA004142	CHIEM	KIM	LUCKY INTERNATIONAL TRAVEL SERVICE
2TA5968	CHIMU ADVENTURES PTY LTD		
2TA5431	CHINA BESTOURS (AUST) PTY LTD		CHINA BESTOURS
2TA5176	CHINA SOUTHERN AIRLINES CO LTD		
2TA001849	CHINA TRAVEL SERVICE (AUSTRALIA) PTY LTD		CHINA VACATIONS
2TA4391	CHOI	SEOUNG HYUN	CTS INTERNATIONAL
2TA5998	CIRCELLI	CECILIA ARGAO	K.O.D./PALM TOURS
2TA5420	CIRCOSTA	ANGELA	TRAVELHUB
		GIOCONDA	TRAVELSCENE PLUMPTON
2TA000637	CIRCUIT TRAVEL PTY LTD		
2TA5299	CLARK	DIANA ST JOHN	THE ROCKS TRAVEL
2TA5622	CLASSIC INTERNATIONAL CRUISES PTY LTD		
2TA6009	CLOUD 99 PTY LTD		HARVEY WORLD TRAVEL TWEED HEADS
2TA000612	CLUB MEDITERRANEE (AUSTRALIA) PTY LTD		
2TA004162	COASTAL TRAVEL PTY LTD		HARVEY WORLD TRAVEL (BATEMANS BAY)
2TA5980	COASTAL TRAVEL SERVICES PTY LTD		TRAVELSCENE COASTAL TRAVEL
2TA4397	COFFS COAST TRAVEL PTY LTD		
2TA003452	COHEN	FAY CHRISTINE	TRAVEL PHASE
2TA5745	COLOURFUL TRIPS PTY LTD		COLOURFUL TRIPS
2TA4572	COLYER	BRIAN JAMES	IRIS TOURS
2TA4573	COLYER	VALENTINA	IRIS TOURS
		WENDY	
2TA6048	COME 2 U TRAVEL PTY LTD		
2TA4811	COMEALONG TOURS PTY LTD		
2TA5613	COMFORT TOUR COACH CO SYDNEY PTY LTD		COMFORT TOURS & COACH COMPANY
2TA6038	COMFORTDELGRO CABCHARGE PTY LTD		SYDNEY COACH TERMINAL
			HUNTER VALLEY BUSES
2TA001804	COMPLETE TRAVEL SERVICES PTY LTD		
2TA6025	CONEXION EVENT MANAGEMENT PTY LTD		
2TA5152	CONRAN ENTERPRISES PTY LTD		TRAVELWORLD REVESBY
2TA5357	CONSOLIDATED TRAVEL PTY LTD		
2TA001868	CONTIKI HOLIDAYS (AUSTRALIA) PTY LTD		
2TA001472	CONTIKI TRAVEL (AUSTRALIA) PTY LTD		
2TA6010	CONVENTION TRAVEL PTY LTD		
2TA003506	COOK	JILL ELIZABETH	TORII TOURS
2TA002822	COOMA WORLD TRAVEL PTY LTD		HARVEY WORLD TRAVEL (COOMA)
2TA000862	CORBY	ROSS ALLAN	CORBY'S BUS LINES
			CORBY'S COACHES
2TA003248	CORPORATE CONFERENCE INTERNATIONAL PTY LTD		
2TA5569	CORPORATE TRAVEL HEADQUARTERS PTY LTD		LEISURE AND SPORTS TRAVEL HEADQUARTERS
			TRAVEL HEADQUARTERS
2TA5518	CORPORATE TRAVEL MANAGEMENT GROUP PTY LTD		CORPORATE TRAVEL MANAGEMENT
2TA5900	COSPORT AUSTRALIA PTY LTD		
2TA5542	COSTA TRAVEL PTY LTD		
2TA5695	COWRA TRAVEL PTY LTD		
2TA5444	CRAIG	VIVIENNE CHERYL	
2TA001140	CRAMPTON INVESTMENTS PTY LTD		TRAVELSCENE WAGGA WAGGA
2TA003878	CREATIVE CRUISING GROUP PTY LTD		CREATIVE CRUISING
2TA002632	CREATIVE TOURS PTY LTD		CREATIVE HOLIDAYS
			CREATIVE VACATIONS AUSTRALIA
			CREATIVE CREDITS
			INEEDAHOLIDAY
2TA4901	CRONULLA TRAVEL PTY LTD		CRONULLA TRAVEL
2TA003038	CROSBY RURAL AND TRAVEL PTY		THE AUSTRALIAN FARMERS

	LTD		TRAVEL SERVICE RESPONSIBLE TRAVEL LISMORE TRANSIT CENTRE WORLDWIDE CRUISE CENTRE, SYDNEY CRUISE ABROAD CHATOURS
2TA5052	CROSS	GREGORY JOHN	
2TA5694	CRUISE MARKETING GROUP PTY LTD		
2TA001248	CRUISE & COACH CORPORATION PTY LTD		
2TA5931	CRUISE TRAVEL CENTRE PTY LTD		CRUISE TRAVEL CENTRE
2TA5125	CRYSTAL TOURS PTY LTD		SOUTHVINA TRAVEL & TOURS
2TA4975	CRYWANE PTY LTD		CONFERENCE COMPLETE (NSW)
2TA5686	CULHAM'S TRAVEL SERVICE PTY LTD		TRAVELSCENE ULLADULLA
2TA5539	CUY	CHERYL LEE	TRAVELSCENE BATEMANS BAY
2TA5540	CUY	WINCEN JOHN	JETSET BROKEN HILL
2TA003801	CYC TRAVEL SERVICES PTY LTD		JETSET BROKEN HILL
2TA001381	CZESLOTUR AIR SERVICES PTY LTD		CYC SERVICES
2TA4246	D & A ORCHARD INVESTMENTS PTY LTD		IT'S EASY TOURS
2TA5763	D & D LEVER INVESTMENTS PTY LTD		
2TA5975	D B D TRAVEL PTY LTD		HARVEY WORLD TRAVEL (COWRA)
2TA5849	D M A TRAVEL PTY LTD		HARVEY WORLD TRAVEL KATOOMBA
2TA5159	D M BELIN DEVELOPMENTS PTY LTD		VALUE INTERNATIONAL TRAVEL
2TA002903	D Q INTERNATIONAL TRAVEL SERVICE PTY LTD		
2TA4487	D'ALESSANDRO	JULIANNE	J D'S GLOBAL TRAVEL
2TA6000	D'ARCY	NADINE ANNETTE	SOUTH COAST TRAVEL
2TA6001	D'ARCY	ADAM JOHN	SOUTH COAST TRAVEL
2TA003713	DAEHO PTY LTD		DAEHO TRAVEL AGENCY
2TA4536	DANADINA PTY LTD		LOIS GUBBAY TRAVEL
2TA002545	DANPIT PTY LTD		PROFI TOURS PROFI TRAVEL
2TA6046	DAR ASSALAM AUSTRALIA PTY LTD		DAR ASSALAM AUSTRALIA
2TA5905	DART TRAV PTY LTD		NEWCASTLE TRAVEL NEWCASTLE TRAVEL SERVICE
2TA5253	DAWNEW PTY LTD		HARVEY WORLD TRAVEL(BLACKTOWN)
2TA003162	DAYSTAR TRAVEL & TOURS PTY LTD		
2TA4647	DE STIGTER	JAMES	NEW ZEALAND LEISURE TOURS
2TA5930	DE STIGTER	KAREN	NEW ZEALAND LEISURE TOURS
2TA001909	DELIGHT TRAVEL AGENCY PTY LTD		
2TA5983	DELMAR TRAVEL AGENCY PTY LTD		
2TA001864	DELTROW PTY LTD		KERRY PHILLIP'S GREAT EVENTS
2TA6039	DELUXE TRAVEL SERVICES PTY LTD		
2TA5181	DENNIS	SANDRA	TRAVELLERS ACCOMMODATION SERVICE
2TA002765	DESEDU PTY LTD	ELIZABETH	HARVEY WORLD TRAVEL (FORBES)
2TA5073	DESTINATION PACIFIC AUSTRALIA PTY LTD		
2TA000206	DEUTSCHE LUFTHANSA AKTIENGESELLSCHAFT		
2TA003084	DEVULA PTY LTD		HARVEY WORLD TRAVEL (GRIFFITH)
2TA4433	DIGITAL TRAVEL (SYDNEY) PTY LTD		
2TA003432	DIRECT FLIGHTS INTERNATIONAL PTY LTD		
2TA4436	DIRECT LINK TRAVEL PTY LTD		
2TA5183	DISCOVER THE WORLD MARKETING TRAVEL PTY LTD		
2TA5783	DISCOVERY TOURS PTY LTD		DISCOVERY TOURS
2TA001284	DISCOVERY TRAVEL CENTRE PTY LTD		CRUISECO CAMMERAY CRUISE CENTRE
2TA4388	DIXON TRAVEL & TOUR PTY LTD		
2TA6007	DOEL PTY LTD		HARVEY WORLD TRAVEL TWEED HEADS KW NETWORK
2TA5725	DOLPHIN WORLD TOURS PTY LTD		FORGE TRAVEL
2TA001467	DOMESTIC & INTERNATIONAL TOUR BROKERS PTY LTD		
2TA002626	DONCROW PTY LTD		JETSET TRAVEL BYRON BAY BYRON BUS & COACH TRANSIT AND TRAVEL CENTRE

2TA5492	DONGYU INTERNATIONAL PTY LTD		BYRON BUS & BACK PACKER CENTRE
2TA002764	DONNA BARLOW TRAVEL PTY LTD		JETSET TRAVEL BYRON BAY
2TA002678	DONNET PTY LTD		BYRON BUS & COACH TRANSIT AND TRAVEL CENTRE
			BYRON BUS & BACK PACKER CENTRE
			BYRON OZ WIDE TRAVEL
			FENGHUANG TRAVEL
			CRUISESCENE
			C A R TRAVEL SOLUTIONS
			BOATIQUE CRUISES
			JETSET PARRAMATTA
2TA5631	DORO TRAVEL & TOURS SERVICES PTY LTD		
2TA5651	DOUBLE BAY INBOUND TRAVEL PTY LTD		
2TA004184	DOUBTFIRE PTY LTD		HARVEY WORLD TRAVEL (GREENHILLS)
2TA003588	DOUGLAS	PETER FREDERICK MOIRA	JETAWAY TRAVEL
2TA003589	DOUGLAS		
2TA5957	DOWN UNDER ADVENTURES PTY LTD		JETAWAY TRAVEL
2TA4475	DOWNUNDER DESTINATION HOLDINGS PTY LTD		
2TA4831	DOWNUNDER DESTINATION SERVICES PTY LTD		
2TA5535	DOWSETT	IRENE FRANCIS IRWIN	COST-U-LESS TRAVEL & TOURS
2TA5532	DOWSETT		JUST WORLD TRAVEL
2TA5818	DREAM TRAVEL PTY LTD		YOUNG TRAVEL
			YOUNG TRAVEL
			JETSET LINDFIELD
			DREAM CRUISING
2TA5798	DREWETTE PTY LTD		JETSET THE JUNCTION
			JETSET WARNERS BAY
			JETSET CESSNOCK
			TRAVELABOUT
			TRAVELABOUT AT RYDE-EASTWOOD
			TRAVELABOUT AT RYDE-EASTWOOD
2TA001724	DRINDOE PTY LTD		
2TA002841	DRIVE AWAY HOLIDAYS PTY LTD		VISITORS SERVICES
2TA5523	DRIVER GROUP PTY LTD	HILARY GORDON JULIE	DURHAMS COACHES
2TA002900	DURHAM		ENDLESS TRAVEL
2TA5520	DUROVIC		NOVA TRAVEL
2TA002596	DYLALINE PTY LTD		CHILE TOUR
2TA002947	E & L INTERNATIONAL PTY LTD		C T T WORLD TRAVEL
2TA4814	E A & D K PTY LTD		ANDY'S WORLD TRAVEL
2TA5144	EASY GROUP AUSTRALIA PTY LTD		HARVEY WORLD TRAVEL (WINSTON HILLS)
2TA6041	ECCEZIONALE PTY LTD		ECRUIRING4KIDZ.COM.AU
			CRUISEAGENTS.COM.AU
			ECRUIRING.COM.AU
			ECRUIRING.TRAVEL
			CRUISEWHOLESALER.TRAVEL
			CRUISEAGENTS.TRAVEL
			POSH TOURS
			POSH COLLECTION
2TA5190	EDDY	DARREL JOHN KERRIE LYNETTE	SCENIC HORIZON TOURS
2TA5191	EDDY		SCENIC HORIZON TOURS
2TA003733	EDUCATIONAL WORLD TRAVEL PTY LTD		G'DAY USA-UNITED STATES
			CULTURAL EXCHANGE AUSTRALIA
			CATHOLIC CULTURAL TOURS
2TA001131	EL SADIK	MOHAMAD	M ELSADIK ORIENT TRAVEL CENTRE
2TA5288	ELEGANT TRAVEL PTY LTD		
2TA4564	ELITE WORLD TRAVEL PTY LTD		HARVEY WORLD TRAVEL CIRCULAR QUAY
2TA4834	ELJOHN NEW SOUTH WALES PTY LTD		HARVEY WORLD TRAVEL - WARRAWONG
			HARVEY WORLD TRAVEL DAPTO
			TRAVELSCENE TWEED VALLEY
2TA4496	ENSIGN MARINE SERVICES PTY LTD		FRENCH TRAVEL CONNECTION
2TA5872	ENTIRE TRAVEL CONNECTION PTY LTD		TAHITI TRAVEL CONNECTION

2TA001228	EPCOB PTY LTD		NEW ENGLAND TRAVEL CENTRE
2TA5487	EQUITY CONSULTING SERVICES PTY LTD		EQUITY TRAVEL
2TA002609	EST SKI TOURS PTY LTD		ESTOURS TRAVEL
2TA5831	EUROPA ASIA PACIFIC TRAVEL PTY LTD		
2TA5491	EUROPE TRAVEL CENTRE PTY LTD		WORLD DRIVE HOLIDAYS
2TA5824	EUROPEAN TOURS PTY LTD		
2TA002714	EVANS	JOHN WAYNE	SNOWLINER TRAVEL
2TA002715	EVANS	PETER JOHN	SNOWLINER TRAVEL
2TA002716	EVANS	MYRTLE MAY	SNOWLINER TRAVEL
2TA002717	EVANS	PETER ROBERT	SNOWLINER TRAVEL
2TA5553	EVENTSCAPE PTY LTD		
2TA4746	EVER SUN TRAVEL PTY LTD		EVER SUN TOURS & TRAVEL
2TA5545	EVERWIN PTY LTD		EVERSUN HOLIDAYS
2TA001719	EVERYTHING TRAVEL PTY LTD		EVERWIN TRAVEL
2TA5698	EXCITING DESTINATIONS PTY LTD		INCA TOURS
			INCA TOURS SOUTH AMERICA
			ZULU TOURS AFRICA
2TA5954	EXOTIC ASIA PTY LTD		
2TA5260	EXPERIENCE SPORT! PTY LTD		MID CITY TRAVEL
2TA5936	EXPRESS TOURING PTY LTD		
2TA001237	EXPRESS TRAVEL PTY LTD		EXPRESS TRAVELINK
2TA5409	EXPRESSLINK HOLDINGS PTY LTD		
2TA5298	EXTREME TRAVEL PTY LTD		
2TA5943	F C M GLOBAL PTY LTD		AIRWAY TRAVEL
2TA5864	F T C SERVICE COMPANY PTY LTD		FIGTREE TRAVEL CENTRE
2TA5768	FAIRFLIGHTS PTY LTD		FAIR FLIGHTS
2TA5690	FANATICS SPORTS AND PARTY TOURS PTY LTD		
2TA5692	FARESAVER PTY LTD		
2TA002522	FASORI PTY LTD		ALLIED-WAH MIN TRAVEL
			ALLIED WAH MIN TRAVEL - BANKSTOWN
2TA002702	FEARNES TOURS PTY LTD		
2TA4425	FELICE TRAVEL PTY LTD		PENDLE HILL TRAVEL
			PISANI TRAVEL
			MALTA TRAVEL
2TA4777	FELIX TRAVEL PTY LTD		
2TA001616	FELSTOP PTY LTD		MEDITERRANEAN HOLIDAYS & TOURS
			GRANGE TRAVEL
2TA4506	FINEFLEX PTY LTD		
2TA4303	FINESSE SOUTH PACIFIC TRAVEL PTY LTD		
2TA4449	FIRST BARACUDA PTY LTD		INCENTIVE HOUSE TRAVEL
2TA4945	FIRST CHOICE TRAVEL PTY LTD		FIRST CHOICE TRAVEL
			TRAVELWORLD LAKE HAVEN
			FIRST CHOICE TRAVEL
			TRAVELWORLD ERINA
			FIRST CHOICE TRAVEL
			JETSET KOTARA
			FIRST CHOICE TRAVEL
			HOLIDAY COAST FIRST CHOICE TRAVEL
			TRAVELWORLD PORT MACQUARIE
2TA001765	FIRST DESTINATION PTY LTD		PARISI TRAVEL
2TA6027	FLANAGAN	ROBYN	TRAVELWORLD WAUCHOPE
2TA6028	FLANAGAN	JAMES ANTHONY	TRAVELWORLD WAUCHOPE
2TA5810	FLASH SOLUTIONS PTY LTD		FLASH TRAVEL SOLUTIONS
2TA002719	FLIGHT CENTRE LTD		FLIGHT CENTRE
			ESCAPE TRAVEL
			FLIGHT CENTRE
			STUDENT FLIGHTS
			FLIGHT CENTRE
			ESCAPE TRAVEL
			FLIGHT CENTRE
			ESCAPE TRAVEL
			LOW & JAMES TRAVEL ASSOCIATES
			FLIGHT CENTRE
			STUDENT FLIGHTS
			FLIGHT CENTRE
			FLIGHTCENTRE.COM
			ESCAPE TRAVEL

		FLIGHT CENTRE
		STUDENT FLIGHTS
		FLIGHT CENTRE
		ESCAPE TRAVEL
		FLIGHT CENTRE
		STUDENT FLIGHTS
		FLIGHT CENTRE
		PETERSON & TURNER TRAVEL
		ASSOCIATES
		FLIGHT CENTRE
		ESCAPE TRAVEL
		VFR FLIGHTS
		FLIGHT CENTRE
		CRUISEABOUT
		TURRAMURRA TRAVEL
		ASSOCIATES
		FLIGHT CENTRE
		STUDENT FLIGHTS
		FLIGHT CENTRE
		STUDENT FLIGHTS
		FLIGHT CENTRE
		STUDENT FLIGHTS
		FLIGHT CENTRE
		ESCAPE TRAVEL
		FLIGHT CENTRE
		ESCAPE TRAVEL
		FLIGHT CENTRE
		ESCAPE TRAVEL
		FLIGHT CENTRE
		ESCAPE TRAVEL
		FLIGHT CENTRE
		ESCAPE TRAVEL
		STUDENT FLIGHTS
		FLIGHT CENTRE
		ESCAPE TRAVEL
		FLIGHT CENTRE
		ESCAPE TRAVEL
		FLIGHT CENTRE
		PRESS & JAMES TRAVEL
		ASSOCIATES
		FLIGHT CENTRE
		ESCAPE TRAVEL
		STUDENT FLIGHTS
		FLIGHT CENTRE
		ESCAPE TRAVEL
		STUDENT FLIGHTS
		FLIGHT CENTRE
		STUDENT FLIGHTS
		FLIGHT CENTRE
		ESCAPE TRAVEL
		FLIGHT CENTRE
		STUDENT FLIGHTS
		FLIGHT CENTRE
		ESCAPE TRAVEL
		FLIGHT CENTRE
		STUDENT FLIGHTS
		FLIGHT CENTRE
		ESCAPE TRAVEL
		FLIGHT CENTRE
		STUDENT FLIGHTS
		FLIGHT CENTRE
		ESCAPE TRAVEL
		FLIGHT CENTRE
		INFINITY HOLIDAYS
		FLIGHT CENTRE
		HYSLOP & JAMES TRAVEL
		ASSOCIATES
		ESCAPE TRAVEL
		FLIGHT CENTRE
		JONES AND TURNER TRAVEL
		ASSOCIATES
		FLIGHT CENTRE
		DAVIS & JAMES TRAVEL
		ASSOCIATES
2TA001587	FLIGHT DECK (AUST) PTY LTD	AUSTRALIA NEW ZEALAND TRAVEL
2TA003512	FLORON NOMINEES PTY LTD	MARKETING
2TA5888	FOCAL TRAVEL ASSOCIATES (AUSTRALASIA) PTY LTD	TRAVELOGIC

2TA004052	FORMTINE PTY LTD		TRAVELWORLD BONDI JUNCTION
2TA5744	FORTUNE RIVER TRAVEL PTY LTD		ADVCON TRAVEL SERVICES
2TA000551	FOTI	SALVATORE	
2TA002216	FOTI	VINCENZO	
2TA5814	FOURSEA TRAVEL PTY LTD		CHINESE.TRAVEL STUDENT.TRAVEL
2TA4340	FRANCIS TRAVEL REPRESENTATION PTY LTD		
2TA5257	FRATE	LUANA KELLY	
2TA5837	FREEDOM TRAVEL PTY LTD		
2TA4394	FRIDLAND TRAVEL PTY LTD		HARVEY WORLD TRAVEL (LITHGOW)
2TA5937	FRIENDS IN TRAVEL PTY LTD		POTTER TRAVEL TOUR MARVEL SELECTIVE TOURS
2TA5281	FRIENDSHIPXCHANGE NETWORK PTY LTD		
2TA5324	FRINGE OF THE DESERT TOURS PTY LTD		
2TA001297	FUCHS	HELEN MARY	CRUISE IN STYLE
2TA5164	FUSSELL	BRADLEY STUART	WANDERERS AUSTRALIA
2TA5165	FUSSELL	KYLIE LOUISE	WANDERERS AUSTRALIA
2TA5000	FUTURE TRAVEL PTY LTD		YQ4TRAVEL
2TA5846	G & D INVESTMENTS & EXPORTS PTY LTD		DEEP POWDER TOURS
2TA003440	G & J INTERNATIONAL TRAVEL PTY LTD		
2TA6013	G Z L INTERNATIONAL TRAVEL SERVICE (AUSTRALIA) PTY LTD		G Z L INTERNATIONAL TRAVEL
2TA003709	GABRIELLE	MILAD (MARK)	
2TA000944	GALACTICA TOURS PTY LTD		TRAVELSCENE SUMMERLAND TRAVEL SUMMERLAND TRAVEL (LISMORE)
2TA003998	GALAXY WORLD TRAVEL PTY LTD		
2TA5616	GAMAX PTY LTD		S E TRAVEL JETOVER TOURS
2TA003664	GARDENFIELD PTY LTD		
2TA001441	GARUDA ORIENT HOLIDAYS PTY LTD		
2TA000888	GATEWAY TRAVEL PTY LTD		GATEWAY TOURS
2TA5143	GEBRAEL	SONIA MARY	TRAVEL TIME
2TA4476	GEGU HOLDINGS PTY LTD		TRAVELWORLD BONNYRIGG
2TA001151	GEM EZY FLIGHTS PTY LTD		GEM EZY FLIGHTS
2TA4364	GEMTRIP PTY LTD		TRAVELSCENE BATHURST
2TA003533	GEMZEAL PTY LTD		TRAVELLA TRAVEL
2TA001139	GENERAL SALES AGENTS INTERNATIONAL PTY LTD		GSA SKY AIR SERVICES (NSW)
2TA001930	GENERAL TRAVEL GROUP PTY LTD		GENERAL TRAVEL AUSTRALIA THE CONGRESS TRAVEL OFFICE EASYWAY HOLIDAYS GENKI TRAVEL TRAVELWORLD CROWS NEST TRAVELWORLD HORNSBY TRAVELWORLD CASTLE HILL HIDEAWAY HOLIDAYS
2TA5670	GENKI TRAVEL PTY LTD		
2TA000868	GENTRY TRAVEL PTY LTD		
2TA001352	GEORGE COPELAND HOLDINGS PTY LTD		
2TA5852	GEORGIADES	HELLENE	ESENCIAL BUSINESS TRAVEL
2TA003552	GET SET TRAVEL PTY LTD		FRENCH INDULGENCE
2TA003715	GIANAKOULI	SYLVIA	AEGEANTOURS
2TA003403	GILPIN TRAVEL MANAGEMENT PTY LTD		
2TA4355	GINGA EXPRESS TRAVEL SERVICE PTY LTD		
2TA4249	GITANI TRAVEL AGENCY PTY LTD		
2TA4817	GLADES TRAVEL SERVICE PTY LTD		
2TA5890	GLASSON	JANETTE	EDUCATIONAL EXCURSIONS FOR SCHOOLS TRAVELSCENE BELROSE
2TA001511	GLEN TRAVEL SERVICE PTY LTD		
2TA000938	GLENQUARIE TRAVEL PTY LTD		
2TA003438	GLENSONE PTY LTD		FOUR SEASONS HOLIDAYS TRAVEL CARIBBEAN BOUND MARCO POLO TRAVEL CARIBBEAN HOLIDAYS CUBA HOLIDAYS GLOBAL BOUND HERITAGE DESTINATIONS
2TA4916	GLOBAL BOUND PTY LTD		
2TA002597	GLOBAL EXPRESS PTY LTD		

2TA5294	GLOBAL TRAVEL ENTERPRISES PTY LTD		TRAVEL DIRECT OF KINGSCLIFF
2TA5363	GLOBAL TRAVEL SPECIALISTS PTY LTD		EXCITE HOLIDAYS
2TA5560	GLOBAL TROTTERS PTY LTD		TRAVELSCENE HAYMARKET
2TA5924	GLORY DAYS AUSTRALIA PTY LTD		
2TA5358	GO TRAVEL GROUP PTY LTD		
2TA5046	GO TRAVELING PTY LTD		
2TA001171	GOBRAN	WAFIK	TWIN WINGS AIR TRAVEL
2TA6002	GOING PLACES HOLDINGS PTY LTD		TRAVELSCENE CAMDEN
2TA4651	GOLD MEDIA PRODUCTIONS PTY LTD		AERO WORLD SOLUTIONS
2TA003926	GOLDEN BOW PTY LTD		DWITOUR AUSTRALIA
2TA5071	GOLDEN DRAGON TRAVEL PTY LTD		
2TA4815	GOLDEN GLOBAL INTERNATIONAL TRAVEL PTY LTD		
2TA002770	GOLDEN MANLY MANAGEMENT SERVICES PTY LTD		FANTASTIC AUSSIE TOURS CHRISTIAN FELLOWSHIP TOURS TRAVELWORLD SPRINGWOOD
2TA5141	GOLDEN MILES TRAVEL & TOUR INTERNATIONAL PTY LTD		
2TA5282	GOLDEN TRAVEL AGENT PTY LTD		
2TA5093	GOLDEN WATTLE TRAVEL SERVICES PTY LTD		
2TA003840	GOLDEN WORLD TRAVEL PTY LTD		
2TA5990	GOLDENGATE TRAVEL PTY LTD		
2TA5496	GOLDMAN TRAVEL CORPORATION PTY LTD		
2TA5194	GOODES' TRAVEL PTY LTD		HARVEY WORLD TRAVEL (TUMUT)
2TA003737	GOODMAN	ROSS MAXWELL	INSPIRED TRAVEL WORLDWIDE
2TA5453	GORMAN	SUSAN JOY	TRAVELSCENE KEMPSEY
2TA5263	GOULBURN TRAVEL PTY LTD		HARVEY WORLD TRAVEL MITTAGONG
2TA003022	GOWAY TRAVEL PTY LTD		AUSTRALIAN TRAVEL & INFORMATION CENTRE PACESETTER TRAVEL
2TA5410	GRACE EDUCATIONAL SERVICES INTERNATIONAL PTY LTD		
2TA5243	GRAND CIRCLE AUSTRALIA PTY LTD		GRAND CIRCLE LLC OVERSEAS ADVENTURE TRAVEL GRAND CIRCLE TRAVEL HARVEY WORLD TRAVEL (MERRYLANDS) GRAND TOURING
2TA5215	GRAND TOURING INTERNATIONAL PTY LTD		
2TA001779	GRANNY MAYS TRAVEL PTY LTD		
2TA4738	GRAY	RUSSELL JAMES	GRAYS TOURS NEWCASTLE GRAYS TRAVEL GRAYS NEWCASTLE GRAYS COACHES GRAYT SHOPPING TOURS GRAYS TOURS
2TA4739	GRAY	KRISTINE ADELL	GRAYS TOURS NEWCASTLE GRAYS TRAVEL GRAYS NEWCASTLE GRAYS COACHES GRAYT SHOPPING TOURS GRAYS TOURS
2TA5340	GREAT SOUTHERN LAND TRAVEL SERVICES PTY LTD		TRAVELSCENE HORSLEY PARK
2TA5544	GREAT TREND MANAGEMENT PTY LTD		G T I M
2TA5275	GREAT WALL TRAVEL SERVICE PTY LTD		
2TA5411	GREECE & MEDITERRANEAN TRAVEL CENTRE PTY LTD		
2TA001170	GREEN TRAVEL SERVICE PTY LTD		ARTARMON TRAVEL G T S TRAVEL MANAGEMENT ADVENTURE TRAVEL BUGS
2TA6043	GREEN TREE CORPORATION PTY LTD		
2TA4912	GREENBERG	DAVID NEAL	ALL AUSSIE TRAVELERS
2TA003591	GRIFFIN	JEFFREY KENNETH JULIE	DIAL-A-HOLIDAY WOY WOY
2TA003593	GRIFFIN	MAREA DONNA	DIAL-A-HOLIDAY WOY WOY
2TA5815	GROAT	ROBERT	TRAVELSCENE GRIFFITH
2TA5816	GROAT		TRAVELSCENE GRIFFITH

2TA4495	GROUP EVENTS PTY LTD	CAMERON	GROUPS R US EDUCATION ACTIVE TOURS NEW ZEALAND GROUP TOUR SPECIALISTS
2TA003040	GSM AUSTRALIA PTY LTD		
2TA4749	GTA AUSTRALASIA PTY LTD		
2TA001347	GULLIVER'S TRAVELS PTY LTD		
2TA001303	GULLIVERS SPORT TRAVEL PTY LTD		GULLIVERS SPORT & MUSIC TRAVEL
2TA003283	GUNDAGAI SHIRE COUNCIL		
2TA5965	GUNNEDAH TRAVEL PTY LTD		
2TA003447	GURUTRAVEL INTERNATIONAL PTY LTD		
2TA002977	GWYDIR SHIRE COUNCIL		
2TA5750	H & Y INTERNATIONAL (AUST) PTY LTD		ANZ SKY TOURS
2TA002544	H I N TRAVEL PTY LTD		TRAVELSCENE WOLLONGONG AT INTERNET TRAVEL
2TA4672	H I S AUSTRALIA PTY LTD		
2TA5455	HACOBIAN	SHAKEH JACKIE	TRAVEL CAFE LANE COVE
2TA5456	HACOBIAN	HARMICK	TRAVEL CAFE LANE COVE
2TA5289	HALE	JANELLE KAYE	NORTH COAST TRAVEL
2TA5290	HALE	ALAN JOHN	NORTH COAST TRAVEL
2TA003454	HALEY	DAVID JOHN	
2TA002529	HAMERLINE PTY LTD		HARVEY WORLD TRAVEL CROWS NEST
2TA5104	HAMILTON ISLAND TRAVEL PTY LTD		
2TA4362	HAMMOUD	MAHMOUD	UNITED WORLD TRAVEL EGYPT BY NILE TOURS
2TA5174	HANCOCK EVENTS INTERNATIONAL PTY LTD		HANCOCK CORPORATE TRAVEL
2TA5829	HANDPICKED TRAVEL PTY LTD		HANDPICKED HOLIDAYS
2TA001129	HANS H KRISTENSEN TRAVEL PTY LTD		
2TA002726	HANSU PTY LTD		EVENT MANAGEMENT & TRAVEL
2TA4713	HARBOUR CITY INTERNATIONAL PTY LTD		
2TA5706	HARBOUR HOLIDAY TRAVEL PTY LTD		
2TA5797	HARI TOUR TRAVEL PTY LTD		HARI TRAVEL
2TA5193	HARKHAM HOLDINGS PTY LTD		SWIFT TRAVEL
2TA5939	HARRISON	ROSS ALAN	ROSS HARRISON TRAVEL
2TA003632	HARVEST AUSTRALIA PTY LTD		HARVEST PILGRIMAGES HARVEST YOUTH TOURS VARIETY TRAVEL
2TA4657	HARVESTMAN ENTERPRISE PTY LTD		HARVEY'S CHOICE HOLIDAYS
2TA004072	HARVEY HOLIDAYS PTY LTD		KIAMA TOURING COMPANY
2TA5302	HAWKES	JILL ELIZABETH	
2TA003687	HAWTON	PETER JOHN	EGYPT RESERVATION CENTRE THE ADVENTURE SPECIALISTS PANORAMA TOURS FREELINE INDONESIAN SURF ADVENTURES EURASIA TRAVEL HOLIDAY TIME TRAVELSCENE ULTIMO
2TA4999	HEBANI INTERNATIONAL PTY LTD		DUCK CREEK MOUNTAIN TRAVEL
2TA4709	HEDLEY TRAVEL PTY LTD		
2TA4914	HEFFERNAN	MARGARET LOUISE	SUMMERLAND TRAVEL MERIMBULA
2TA003499	HERON AIRLINES TRAVEL PTY LTD		
2TA001496	HIFURE PTY LTD		
2TA5753	HILLS DISTRICT TRAVEL SERVICES PTY LTD		
2TA5158	HILLS TRAVEL CENTRE PTY LTD		TRAVELSCENE AT HILLS TRAVEL CENTRE
2TA001600	HILTCAN PTY LTD		ST MARYS TRAVEL BREAKAWAY TRAVEL ST MARYS
2TA4690	HIMALAYAN TRAVEL CENTRE (AUST) PTY LTD		TENZING'S INTERNATIONAL STUDY TOURS HIMALAYAN TRAVEL CENTRE TENZING'S JOURNEYS TRAVELWORLD- NORTH SYDNEY HRG AUSTRALIA
2TA004084	HINTERE PTY LTD		
2TA4595	HOGG ROBINSON AUSTRALIA PTY LTD		

2TA5291	HOLIDAY EDGE PTY LTD		
2TA4327	HOLIDAY TOURS WOLLONGONG PTY LTD		NATIONAL WORLD TRAVEL-WOLLONGONG TRAVELWORLD WOLLONGONG
2TA4251	HOLIDAY-KING TRAVEL PTY LTD		
2TA003205	HOMA TRAVEL PTY LTD		
2TA5023	HONEW TOURS PTY LTD		
2TA003404	HONEY TRADING PTY LTD		HONEY TRAVEL & TOURS AGENCY
2TA4995	HONEYMOON WORLDWIDE HOLIDAYS PTY LTD		
2TA5440	HORIZON SPORTING EVENTS PTY LTD		
2TA5811	HOSSAIN	SYED SHAMIM	ANNAND TRAVEL
2TA003516	HOWARD	ALPHONSUS	HOWARD'S COACHES
		ANDREW	
2TA003517	HOWARD	MICHAEL ANDREW	HOWARD'S COACHES
2TA003518	HOWARD	KATHLEEN	HOWARD'S COACHES
		MARGARET	
2TA003519	HOWARD	ANTHONY JOSEPH	HOWARD'S COACHES
2TA003346	HUANG	YAO HUNG	VICTORIA TELE WORLD TRAVEL
2TA5726	HUNG TA TRAVEL SERVICE CO PTY LTD		
2TA5808	HUNTER GLOBAL TRAVEL SERVICES PTY LTD		HARVEY WORLD TRAVEL (MAITLAND) HARVEY WORLD TRAVEL (RUTHERFORD) HUNTER TRAVEL GROUP TRAVELWORLD NEWCASTLE ADMINISTRATION OFFICE TRAVELWORLD BELMONT TRAVELWORLD CHARLESTOWN SQUARE TRAVELWORLD GARDEN CITY KOTARA TRAVELWORLD TORONTO TRAVELWORLD GLENDALE TRAVELWORLD CESSNOCK TRAVELWORLD NEWCASTLE TRAVELWORLD GREEN HILLS TRAVELWORLD SALAMANDER BAY HARVEY WORLD TRAVEL TWEED HEADS RENAISSANCE TOURS ITD KOMPAS HARVEY WORLD TRAVEL (BROOKVALE)
2TA4986	HUNTER TRAVEL GROUP PTY LTD		
2TA6008	HWT PTY LTD		
2TA4526	I S B H PTY LTD		
2TA5614	I T D PTY LTD		
2TA5265	IAN SPIGHT PTY LTD		
2TA4938	ICET TRAVEL PTY LTD		
2TA000984	ID SOUTH PACIFIC PTY LTD		
2TA001709	ILLAWARRA TRAVEL PTY LTD		
2TA000806	IMAGINE TRAVEL PTY LTD		IMAGINE TRAVEL HARVEY WORLD TRAVEL - SHELLHARBOUR SQUARE IMMANUEL TRAVEL IMPERIAL CHINA TOURS
2TA003070	IMMANUEL C T T PTY LTD		
2TA6024	IMPERIAL CHINA TOURS PTY LTD		
2TA4485	INCENTIVE TRAVEL INTERNATIONAL PTY LTD		
2TA4696	INDEPENDENT TRAVEL ADVENTURE PTY LTD		KUMUKA WORLDWIDE KUMUKA EXPEDITIONS
2TA001564	INSIGHT VACATIONS PTY LTD		
2TA5859	INSIGHTS TOURS PTY LTD		
2TA003603	INTEGRA INTERNATIONAL RESERVATIONS PTY LTD		
2TA5308	INTEGRATED TRAVEL SERVICES PTY LTD		CRUISESONSALE.COM.AU JETSET NEUTRAL BAY HOLIDAYSONSALE.COM.AU HOLIDAYS ON SALE AVALON HOLIDAYS ON SALE DEE WHY TRAVELWIZ
2TA5794	INTER-AIRLINES CONSOLIDATED GROUP PTY LTD		
2TA001538	INTERCONTINENTAL TRAVEL PTY LTD		
2TA5558	INTERCORP TRAVEL PTY LTD		HARVEY WORLD TRAVEL (HURSTVILLE) INTERTRAVEL LINDFIELD TRAVELSCENE AT INTERTRAVEL
2TA003728	INTERHOLD PTY LTD		

2TA4560	INTERNATIONAL CONFERENCE MANAGEMENT PTY LTD		LINDFIELD COMPLETE CONFERENCE MANAGEMENT & TRAVEL
2TA000566	INTERNATIONAL EXPRESS PTY LTD		BCD TRAVEL VISITFRANCE.COM.AU RHYTHM EXPRESS TRAVEL TRAVCOA SYDNEY EXPRESS TRAVEL INTERNATIONAL SPORTS TOURS
2TA4426	INTERNATIONAL SPORTS TOURS PTY LTD		
2TA003637	INTERNATIONAL TRAVEL ASSOCIATES PTY LTD		FLIGHT POINT OPEN ROAD HOLIDAYS
2TA5378	INTERNATIONAL TRAVEL CENTRE PTY LTD		
2TA5480	INTERPAC INTERNATIONAL PTY LTD		AIMHIGH TOURS
2TA6026	INTREPID RETAIL PTY LTD		
2TA5903	INTREPID TRAVEL PTY LTD		
2TA003001	INVERELL BUS SERVICE PTY LTD		
2TA4609	IRISHAM PTY LTD		CRUISE REPS
2TA4490	ISAAC	EPHRAIM NIRDOSH	BALLINA TRAVEL VALUE
2TA001556	ISIROO PTY LTD		TRAVELSCENE DENILQUIN
2TA5899	ISLAM	RUPALI	CHEAP MEGA TRAVEL
2TA6042	ISLAM	M D SHOFIQU	HIMALAYA AIR EXPRESS
2TA5774	ITCHY FEET PTY LTD		
2TA5979	J & H TOURS PTY LTD		J & H TOURS
2TA5685	J & J HASSON PTY LTD		WINGS
2TA5663	J & N HICKMAN PTY LTD		TRAVELSCENE ON CROWN
2TA003952	J C B INTERNATIONAL (OCEANIA) PTY LTD		
2TA5621	J C TRAVEL PROFESSIONALS PTY LTD		
2TA5605	J D TRAVEL PTY LTD		TRAVELSCENE CESSNOCK
2TA6047	J T B OCEANIA INTERNATIONAL PTY LTD		
2TA5389	J V L TRAVEL PTY LTD		
2TA002842	JABIR	HABIB	SWAN TRAVEL
2TA5949	JACKSON	ROSEMARY DIANNE	SOCIAL TIMES TRAVEL
2TA6051	JAD & CO ENTERPRISES PTY LTD		MEA TRAVEL
2TA5102	JADE TRAVEL PTY LTD		
2TA003444	JADELEN PTY LTD		HARVEY WORLD TRAVEL (TERRIGAL)
2TA5126	JAEPOR PTY LTD		
2TA001551	JAIARA PTY LTD		JADE EXPRESS TRAVEL
2TA001647	JALPAK INTERNATIONAL OCEANIA PTY LTD		JALPAK JALPAK TRAVEL
2TA003784	JAMADU PTY LTD		ITC - INCENTIVE TOUR & CONFERENCE MANAGEMENT HAMPDEN TRAVEL HARVEY WORLD TRAVEL (BANKSTOWN)
2TA5682	JANDOM PTY LTD		
2TA000131	JAPAN AIRLINES INTERNATIONAL CO LTD		
2TA4894	JAPAN AUSTRALIA TOURISM PTY LTD		
2TA002873	JARVIS	ROBERT ALLAN	
2TA5941	JAYES NEW LAMBTON PTY LTD		JAYES NEW LAMBTON
2TA5244	JAYES TRAVEL SERVICES PTY LTD		JAYES TRAVEL
2TA4840	JCM DESTINATION AUSTRALIA PTY LTD		
2TA5683	JELSMA	COLLEEN KAY	HARVEY WORLD TRAVEL (PORT MACQUARIE) HARVEY WORLD TRAVEL (PARKES) HARVEY WORLD TRAVEL FORSTER TUNCURRY HARVEY WORLD TRAVEL (PORT MACQUARIE) HARVEY WORLD TRAVEL (PARKES) HARVEY WORLD TRAVEL FORSTER TUNCURRY PAYLESS WORLD TRAVEL PARRAMATTA
2TA5684	JELSMA	JELTE	
2TA5667	JEMIMA ENTERPRISES PTY LTD		

2TA003237	JENNIFER GORRIE & ASSOCIATES PTY LTD		RIGHT DIRECTIONS TRAVEL
2TA004046	JET-SEA ENTERPRISES PTY LTD		HARVEY WORLD TRAVEL (JANNALI)
2TA5737	JETABROAD PTY LTD		
2TA003291	JETAROUND HOLIDAYS PTY LTD		
2TA001801	JETGLOBE TRAVEL PTY LTD		
2TA5519	JETSAFE TRAVEL PTY LTD		
2TA5766	JETSET TAMWORTH PTY LTD		JETSET TAMWORTH
2TA001916	JETSET TOURS (ROSE BAY) PTY LTD		
2TA5361	JETSET TRAVELWORLD LTD		
2TA5335	JETTIN PTY LTD		HARVEY WORLD TRAVEL - LIVERPOOL HARVEY WORLD TRAVEL (CHATSWOOD)
2TA4730	JETUP BEI-AO TRAVEL PTY LTD		
2TA4968	JIANCE PTY LTD		TRAVELEADERS LEETON
2TA5589	JIM'S HOLIDAY TRAVEL PTY LTD		
2TA4818	JIREH KARALAE PTY LTD		ADVANCE TRAVEL CENTRAL COAST TRAVELEADERS WAGGA JETSET TRAVEL NEWCASTLE
2TA5419	JNR TRAVEL PTY LTD		
2TA001230	JOHN REID TRAVEL PTY LTD		
2TA004180	JOLLY SWAGMAN TRAVEL AGENCY PTY LTD		
2TA5256	JONES	NAOMI JENNIFER	
2TA5883	JOYCE	KENNETH JOHN	TEMORA TRAVEL
2TA5884	JOYCE	ELIZABETH ANN	
2TA003995	JRL INVESTMENTS (AUST) PTY LTD		JRL TRAVEL DEEP RIVER TRAVEL KOALA BUS GARDEN LOVERS TOURS DANCE TRAVEL TRAVELSCENE PORT TO PORT TRAVEL BUSINESS & LEISURE TRAVEL HARVEY WORLD TRAVEL (BRIGHTON-LE-SANDS) JUMPEE TRAVEL MALAYSIA SINGAPORE TRAVEL SPECIALIST MALAYSIAN HOLIDAYS & TOURS K & A TRAVEL SERVICES HARVEY WORLD TRAVEL (NOWRA) VIEN DONG TOURIST SERVICE CARINGBAH TRAVEL SERVICE MILLENNIUM TRAVEL SERVICES VANUATU ESCAPES OCEAN BLUE VANUATU SAMOA ESCAPES
2TA001663	JTA OCEANIA PTY LTD		
2TA4710	JULIE KEEGAN TOURS PTY LTD		
2TA4684	JULIETTA TRAVEL PTY LTD		
2TA4963	JULROS PTY LTD		
2TA5964	JUMPEE TRAVEL PTY LTD		
2TA002877	JW ASEAN TRAVEL SPECIALIST PTY LTD		
2TA5478	K & A TRAVEL SERVICE PTY LTD		
2TA002811	K & C LONGFORD PTY LTD		
2TA5932	K C HOLIDAYS PTY LTD		
2TA5867	KADD TRAVEL GROUP PTY LTD		
2TA4707	KADDAK PTY LTD		
2TA4470	KANA TRAVEL PTY LTD		
2TA4369	KARCHER	AMANDA LOUISE	AMANDA KARCHER TRAVEL
2TA5504	KAREFYLAKIS	MAROLYN	ZORBAS TRAVEL SERVICE - THE TRAVEL SPOT KEATINGS TOURS
2TA5935	KEATING INVESTMENTS (GUNNEDAH) PTY LTD		
2TA5118	KELLY	SUSAN ANNE	COROWA TRAVEL LINK SPORTSLINK INTERNATIONAL TOURS TRAVELSCENE HAMILTON
2TA4593	KELMIK PTY LTD		
2TA5477	KEMPE	MELANIE LIETTE	KENNEDY'S TOURS KENTROSE INTERNATIONAL TRAVEL CIT HOLIDAYS
2TA5556	KENNEDY'S TOURS PTY LTD		
2TA5517	KENTROSE PTY LTD		
2TA5731	KERNOT INTERNATIONAL TRAVEL PTY LTD		
2TA004062	KHOURY	ABRAHAM	TRAVELSCENE MERRYLANDS KIMBERLEY CRUISE CENTRE
2TA5920	KIMBERLEY CRUISE CENTRE PTY LTD		
2TA5913	KIMTELLE PTY LTD		HARVEY WORLD TRAVEL (LISAROW)
2TA001439	KING	GRAHAME KEITH	THE KINGS OF NEWCASTLE BUS & COACH SERVICES THE KINGS OF NEWCASTLE THE KINGS OF NEWCASTLE BUS & COACH SERVICES
2TA002258	KING	HELEN JOY	

2TA5662	KING	BELINDA CHRISTINE	THE KINGS OF NEWCASTLE A S A TRAVEL
2TA001558	KINGSFORD TRAVEL AGENCY PTY LTD		
2TA002654	KINTETSU INTERNATIONAL EXPRESS (OCEANIA) PTY LTD		KINTETSU TRAVEL CENTRE SYDNEY
2TA5550	KISS	WENDY ANNE	TRAVELWORLD GOSFORD
2TA001826	KITCHEN MAID PTY LTD		NARRABEEN TRAVEL CENTRE
2TA4383	KNECHT REISEN AUSTRALIA PTY LTD		KN - TRAVEL AUSTRALIA
2TA5022	KOBRA	NUSRET	ARENA TRAVEL
2TA003854	KOLIMDA PTY LTD		HARVEY WORLD TRAVEL-NARELLAN
2TA5813	KOLOR WORLD TRAVEL PTY LTD		DISCOUNT AIR TRAVEL (AUBURN)
2TA000369	KONINKLIJKE LUCHTVAART MAATSCHAPPIJ N V		KLM ROYAL DUTCH AIRLINES
2TA5325	KORALIA TOURS PTY LTD		
2TA5002	KOREA TRAVEL AGENCY PTY LTD		
2TA5245	KOREAN TRAVEL XPRESS PTY LTD		
2TA003973	KORYO TRAVEL SERVICE PTY LTD		KORYO TRAVEL SERVICE
2TA003206	KOSTRALIA TOUR & TRAVEL PTY LTD		
2TA5060	KOUDRINA	IRINA	AUSTRALIANA DISCOVERY
2TA5059	KOUDRINE	IGOR	AUSTRALIANA DISCOVERY
2TA001702	KRSOSKA	BLAGA	CENTROTURIST TRAVEL SERVICE
2TA4550	KULPER	MILU	ALL PLANET TRAVEL & ALL BUS COMPANY
2TA4549	KULPER	JOHN BRADLEY	ALL PLANET TRAVEL & ALL BUS COMPANY
2TA002521	KYLBLUE PTY LTD		HARVEY WORLD TRAVEL (WOLLONGONG)
2TA001778	KYRENIA TRAVEL SERVICE PTY LTD		SUN ISLAND TOURS
2TA000828	LABBOZZETTA	FRANK	MARCONI TRAVEL
2TA002229	LABBOZZETTA	DOMENICO	MARCONI TRAVEL
2TA002230	LABBOZZETTA	ANTHONY	MARCONI TRAVEL
2TA5921	LACITY TRAVEL PTY LTD		
2TA5790	LAKE BROTHERS PTY LTD		
2TA000783	LAKEMBA TRAVEL CENTRE PTY LTD		
2TA5258	LAMIL PTY LTD		TRAVELSCENE MONA VALE ISLAND & CORPORATE TRAVEL
2TA5502	LANDMARK TRAVEL PTY LTD		LANDMARK TRAVEL
2TA003289	LANDSUN PTY LTD		SEOUL TRAVEL
2TA4351	LANJAK PTY LTD		TRAVEL WORLD MOUNT DRUITT
2TA003353	LANSIX PTY LTD		EASTERN SUBURBS TRAVEL
2TA4642	LARKEY	JULIE-ANNE	HARVEY WORLD TRAVEL (COFFS HARBOUR)
2TA5110	LASTMINUTE.COM.AU AUSTRALIA PTY LTD		
2TA4225	LATERAL LIVING PTY LTD		AUSIN INTERNATIONAL TRAVEL
2TA003922	LATITUDE TRAVEL PTY LTD		KENT CARS & HOTELS
			KENT ADVENTURE
			ELITE YACHT CHARTERS
			KENT ADVENTURE
			LATITUDE VACATIONS
2TA003792	LAURENCE TRAVEL PTY LTD		
2TA5677	LAURTOM PTY LTD		RICHMOND TRAVEL CENTRE
2TA000816	LAZARIS	GEORGE	ASTRA TRAVEL SERVICE
2TA5123	LE	THUY DINH THI	THAI-BINH TRAVEL CENTRE
2TA003343	LEADWAY TRAVEL PTY LTD		
2TA003259	LEAL	GRAHAM ALFRED	JUNEE TRAVEL
2TA003741	LEE	CHOI LING ROSA	ROSA'S TRAVEL
2TA4323	LEE FU PTY LTD		GRAND ELITE TRAVEL
2TA5702	LEETON SHIRE COUNCIL		LEETON TOURISM
2TA001389	LEGGETT TRAVEL GROUP PTY LTD		
2TA000742	LEISUREWORLD TRAVEL PTY LTD		KAY AT LEISURE WORLD TRAVEL
2TA003388	LEONIE'S TRAVEL PTY LTD		
2TA003577	LETICIA TRAVEL PTY LTD		TRAVEL CARE
2TA4870	LI & FUNG TRAVEL PTY LTD		UNEEDA HOLIDAYS
2TA5950	LIAISON TRAVEL INTERNATIONAL PTY LTD		
2TA5148	LIDO TRAVEL PTY LTD		CHEAP.TRAVEL
2TA003157	LINDSAYS TRAVEL PTY LTD		TRAVELWORLD COFFS HARBOUR
2TA4694	LINDY ARCHER & ASSOCIATES PTY LTD		HARVEY WORLD TRAVEL (CASTLE HILL)

2TA003595	LINEAJOHNS PTY LTD		GLOBAL VILLAGE TRAVEL
2TA4605	LION INTERNATIONAL TRAVEL SERVICE PTY LTD		LION INTERNATIONAL TRAVEL
2TA5074	LITHGOW TRAVEL PTY LTD		TRAVELSCENE LITHGOW
2TA003796	LIU	ALEXANDER	AGL TRAVEL
2TA003797	LIU	GWYNETH	AGL TRAVEL
2TA004164	LONGHURST	EDNA D	E D L INTERNATIONAL
2TA4500	LONGWAY ENTERPRISES PTY LTD		LONGWAY TRAVEL
2TA001518	LOTTE TRAVEL & FREIGHT SERVICE PTY LTD		
2TA5838	LOTUS HOLIDAYS PTY LTD		
2TA5772	LOUTTIT	REBECCA LOUISE	
2TA5625	LOVAN PTY LTD		TRAVELSCENE ON CLARENCE
2TA004025	LOVELOCKS RADIO PTY LTD		HARVEY WORLD TRAVEL (WAGGA WAGGA)
2TA003096	LOWDER & SONS BUS & COACH SERVICE PTY LTD		
2TA001806	LUANGRATH	KEO OUDONE	APAC TRAVEL
2TA5786	LUBKE	JACLYNNE RUTH	TRAVELSCENE TUMUT
2TA5787	LUBKE	DAWN BEATRICE	TRAVELSCENE TUMUT
2TA4577	LUKA	KAREN MARGARET	SPORTEX TRAVEL
2TA5173	LUNG HANG INDUSTRY PTY LTD		TARA HOLIDAYS AUSTRALIA
2TA4641	LUXURY TRAVEL PTY LTD		HARVEY WORLD TRAVEL SYLVANIA
2TA003265	LYN PULLEN'S WORLD TRAVEL PTY LTD		
2TA4447	LYNDWOOD TOURS PTY LTD		
2TA5705	M & M FILO TRAVEL PTY LTD		JETSET LIVERPOOL
2TA5991	M A EDUCATION PTY LTD		M A TRAVELS AND TOURS
2TA4588	M A GASPAR & SONS PTY LTD		PETERSHAM TRAVEL CENTRE
			HARVEY WORLD TRAVEL PETERSHAM
			TRAVELSCENE CASULA
2TA5482	M M TRAVEL PTY LTD		
2TA003025	M P TRAVEL PTY LTD		
2TA5687	M-POWER ACCOMMODATION PTY LTD		M-POWER ACCOMMODATION
2TA5081	MACARTHUR TRAVEL PTY LTD		MACARTHUR TRAVEL CAMDEN
2TA5053	MACEDON TRAVEL PTY LTD		D J TRAVEL
2TA5180	MACLEAY VALLEY TRAVEL PTY LTD		
2TA002918	MAJESTIC TRAVEL PTY LTD		
2TA4896	MAKEHAM	ANNETTE VERONA	MAKEHAM'S COACHES
2TA4897	MAKEHAM	LINDSAY JOHN	MAKEHAM'S COACHES
2TA5770	MALAYSIA HOLIDAYS PTY LTD		BORNEO HOLIDAYS
2TA000530	MALAYSIAN AIRLINE SYSTEM BERHAD		MALAYSIA AIRLINES
2TA001348	MAPEN PTY LTD		A J A STANMORE TRAVEL AGENCY
2TA4474	MARIA ROSA TRAVEL PTY LTD		
2TA5398	MARK PEARMAN PTY LTD		
2TA4795	MARKAR TRAVEL PTY LTD		
2TA4682	MARKOVSKI	BORIS	B M CENTURY TRAVEL
2TA4579	MARTIN OWENS PTY LTD		TRAVEL TOGETHER
2TA002744	MARTINS TRAVEL & TOURS PTY LTD		TRAVELSCENE AT MARTINS ALBURY
2TA002531	MARTRON PTY LTD		EASTERN EUROPE TRAVEL BUREAU
			RUSSIAN TRAVEL CENTRE
2TA000227	MARY ROSSI TRAVEL PTY LTD		MARY ROSSI TRAVEL
			MARY ROSSI INTERNATIONAL
2TA5344	MASON	KEVIN JOSEPH	TRAVELSCENE ALBION PARK
2TA5345	MASON	JENNIFER JEAN	TRAVELSCENE ALBION PARK
2TA4748	MATLAKE PTY LTD		TRAVELPORT
2TA5607	MAVIN	DEBRA MICHELLE	HARVEY WORLD TRAVEL (NORTH RICHMOND)
2TA5606	MAVIN	ANDREW ROBERT	HARVEY WORLD TRAVEL (NORTH RICHMOND)
			SKITOURS CANADA
2TA5703	MAXAN INVESTMENTS PTY LTD		
2TA001776	MAXIMS TRAVEL PTY LTD		
2TA001807	MCCARROLL'S (INTERNATIONAL) TRAVEL WORLD PTY LTD		HARVEY WORLD TRAVEL (EMU PLAINS)
			EMU PLAINS (INTERNATIONAL) TRAVEL SERVICE
2TA5371	MCCULLOCH	TERENCE ERIC	BRUNSWICK TRAVEL CENTRE
2TA003179	MCDERMOTT	ORMOND KEVIN	SYDNEY CITY CENTRE TRAVEL AGENT

2TA003180	MCDERMOTT	MAUREEN ANNE	SYDNEY CITY CENTRE TRAVEL AGENT
2TA001372	MCGANN TRAVEL CENTRE PTY LTD		TRAVELSCENE TAREN POINT
2TA003293	MCKEOUGH	COLIN JOHN	COCONUT GROVE TRAVEL MALABAR
2TA003294	MCKEOUGH	KARIL LORRAINE	COCONUT GROVE TRAVEL MALABAR
2TA5301	MCKEOWN	ROENA GAY	
2TA5300	MCKEOWN	WARREN JAMES	
2TA5462	MCLEOD	MAXWELL WILLIAM	TRAVELLERS ACCOMMODATION SERVICE
2TA5984	MCMULLEN	TIMOTHY ROBERT	WORLD TRAVEL DISCOUNTS
2TA003244	MEADOW TRAVEL SERVICE PTY LTD		
2TA5250	MEDIATRAVEL PTY LTD		MEDIATRAVEL
2TA5326	MEDICAL MEETINGS HOLDINGS PTY LTD		MEDICAL MEETINGS
2TA5721	MEDICAL TOURS AUSTRALIA PTY LTD		
2TA5655	MEGA TRAVEL PTY LTD		
2TA004209	MELHUISH	NARELLE FAYE	HOLIDAY WORLD HARVEY WORLD TRAVEL (SALAMANDER BAY) JUST CRUISING HOLIDAY WORLD HOLIDAY WORLD HARVEY WORLD TRAVEL (RAYMOND TERRACE) JUST CRUISING HOLIDAY WORLD HARVEY WORLD TRAVEL (RAYMOND TERRACE) JUST CRUISING
2TA004210	MELHUISH	DOUGLAS RAYMOND	HOLIDAY WORLD HARVEY WORLD TRAVEL (SALAMANDER BAY) JUST CRUISING HOLIDAY WORLD HOLIDAY WORLD HARVEY WORLD TRAVEL (RAYMOND TERRACE) JUST CRUISING
2TA002731	MENDES	ROGERIO ROMAO	MENDES TRAVEL WOOLLAHRA
2TA4330	MENON BROTHERS TRAVEL PTY LTD		TRAVELWORLD EPPING
2TA4662	MERIMBULA BOOKING SERVICES PTY LTD		HARVEY WORLD TRAVEL (MERIMBULA)
2TA5189	MEROLA	DAMIAN	MEROLA'S TRAVEL SERVICE
2TA5375	MEROLA	LEONORA MARIA	MEROLA'S TRAVEL SERVICE
2TA5604	MERYL MCDONALD TRAVEL PTY LTD		TRAVELWORLD LIVERPOOL
2TA003564	MESAN ENTERPRISES PTY LTD		ASIAWIDE TRAVEL
2TA001029	MESSAGE TRAVEL PTY LTD		
2TA4234	METROPOLE TRAVEL PTY LTD		
2TA000987	MICHAEL EDEN PTY LTD		EDEN TRAVEL
2TA5974	MILL TRAVEL PTY LTD		EDEN CORPORATE TRAVEL ESCAPE TRAVEL COFFS HARBOUR KELLY TRAVEL COMPANY
2TA5536	MILLENIUM TRAVEL PTY LTD		
2TA5147	MILOLU PTY LTD		KEAN TRAVEL & TOURS
2TA4636	MILPAT PTY LTD		HARVEY WORLD TRAVEL (CORRIMAL) HARVEY WORLD TRAVEL FIGTREE
2TA5140	MINT TRIPS PTY LTD		
2TA003736	MITCHELL	ADELE KAYE	INSPIRED TRAVEL WORLDWIDE
2TA5944	MMEA INTERNATIONAL PTY LTD		LUSH TRAVEL
2TA003423	MONSEES	MONIQUE MARIA	CHERRYBROOK TRAVEL
2TA5680	MONTE CARLO TRAVEL PTY LTD		
2TA5528	MORAMARK PTY LTD		GREAT AUSSIE TRAVEL & TOURS
2TA003855	MOSS VALE TRAVEL PTY LTD		WORLDSTAR TRAVEL
2TA4990	MOSTRAVEL PTY LTD		GUILD TRAVEL BONG BONG HIGHLAND COTTAGES TRAVEL SPECIALIST MOSMAN EUROPE SPECIALISTS LUXURY TRAVEL SPECIALISTS
2TA5735	MOTION TRAVEL PTY LTD		
2TA4800	MOUNTAIN & SEA TRAVEL PTY LTD		
2TA001672	MOUNTSTEPHEN TRAVEL PTY LTD		TRAVELSCENE ENGADINE
2TA5026	MOVES TRAVEL GROUP PTY LTD		
2TA5878	MOVIDAS JOURNEYS PTY LTD		
2TA003126	MSC TRAVEL PTY LTD		

2TA002869	MULLUMBIMBY TRAVEL PTY LTD		TRAVELSCENE MULLUMBIMBY
2TA003885	MURRAY RIVER DEVELOPMENT LTD		
2TA4987	MURRAYS AUSTRALIA LTD		
2TA001967	MURRI	MARION NERIDA	MOUNTAIN MAGIC TRAVEL
2TA5927	MUSIC AND FRIENDS AUSTRALIA PTY LTD		
2TA5255	MYALL TRAVEL PTY LTD		MYALL TRAVEL
2TA5948	MYOSOTIS HOLIDAY PTY LTD		
2TA001141	MYPLANET AUSTRALIA PTY LTD		SCANDINAVIAN BUSINESS & HOLIDAY TRAVEL MYPLANET AUSTRALIA BENTOURS INTERNATIONAL MYSTERY FLIGHTS ASEAN TRAVEL & TOURS TRAVELWORLD BATHURST LAMAR TRAVEL AGENCY LAMAR TRAVEL AGENCY BRONZEWING TOURS
2TA5858	MYSTERY FLIGHTS PTY LTD		
2TA5396	N T & T INVESTMENTS PTY LTD		
2TA4703	N W T B PTY LTD		
2TA5203	NAJDI	JAMAL	
2TA5626	NAJDI	GUNWAH	
2TA5065	NARELLAN TRAVEL CENTRE PTY LTD		
2TA5571	NATIONAL TICKET CENTRE PTY LTD		
2TA5207	NATIONWIDE JEWELLERS PTY LTD		NATIONWIDE TRAVEL TRAVELSCENE AT LAZE AWAY TRAVEL LAZE-AWAY TRAVEL
2TA001364	NATOLI	PATRICK GIACOMO CATHERINE DANIELA	
2TA002254	NATOLI		
2TA002959	NAVEM PTY LTD		SEVEN STAR TRAVEL TQ3NAVIGANT CARLSON WAGONLIT TRAVEL GALAXY TRAVEL SERVICES RAYMOND TERRACE TRAVEL TRAVELWORLD RAYMOND TERRACE
2TA5303	NAVIGANT AUSTRALIA PTY LTD		
2TA001136	NEDIM	RIFAT	
2TA001114	NELSON BAY TRAVEL PTY LTD		
2TA5850	NETFARE TRAVEL PTY LTD		
2TA4541	NEW CENTURY HOLIDAYS PTY LTD		NEW CENTURY HOLIDAYS TRAVEL INTERNATIONAL
2TA004063	NEW LAND TRAVEL PTY LTD		
2TA5805	NEW LINE AUSTRALIA TOURS PTY LTD		NLA TOURS
2TA5841	NEW LINE TRAVEL CENTRE PTY LTD		
2TA001961	NEW WORLD TRAVEL INTERNATIONAL PTY LTD		H I S
2TA5906	NEXUS HOLIDAYS PTY LTD		
2TA4620	NGUYEN	DUY VUONG	CBD - TRAVELVISION AUS-ZEALAND TRAVEL & TOURISM SAIGON DU LICH
2TA4921	NGUYEN	ROSA HONG NHUNG	
2TA5969	NICHE TRAVEL PTY LTD		
2TA001760	NICOL TRAVEL PTY LTD		TRAVELPLANNERS LAKE HAVEN SACHI TOURS
2TA001939	NIPPON TRAVEL AGENCY (AUSTRALIA) PTY LTD		
2TA001455	NIUGINI TOURS PTY LTD		NEW GUINEA TRAVEL CENTRE MELANESIAN TOURS BORNEO TOUR SPECIALISTS NEW GUINEA TOURS CONTEMPORARY EXPERIENCES WALINDI DIVING NEW GUINEA EXPEDITIONS EAST TIMOR TOURS TIMOR TOURS CORAL SEA TOURS BODY AND SOUL HOLIDAYS KOKODA EXPEDITIONS IMPERIAL TRAVEL WILLOUGHBY C3 INTERNATIONAL SERVICES CENTRE TRAVELWORLD TAREE
2TA5700	NOBI PTY LTD		
2TA5971	NOKHONG	JIRAWAN	
2TA004109	NORLING	KARENNE ELIZABETH	
2TA001286	NORROB PRODUCTS PTY LTD		TRAVELWORLD FORSTER MOORE LEISURE TRAVEL MLT TRAVEL & EVENT MANAGEMENT SERVICES HARVEY WORLD TRAVEL NORTH RYDE
2TA4898	NORTH RYDE TRAVEL PTY LTD		
2TA5901	NORTHERN DISTRICTS TRAVEL CENTRE PTY LTD		
2TA5150	NORTHERN HIGHLAND TRAVEL PTY		NORTHERN HIGHLAND TRAVEL

2TA003790	LTD		
2TA002772	NORTHSHORE TRAVEL PTY LTD		
	NORTHSIDE BUSINESS TRAVEL PTY LTD		
2TA5643	NOVICE	BERYL NORMA	GREAT EXPECTATIONS
2TA003410	NOWRA COACH TRAVEL PTY LTD		NCT TOURS & TRAVEL AUSTRALIA
2TA4948	NOWRA TRAVEL PTY LTD		TRAVELWORLD NOWRA FAIR
2TA5522	NRMA TRAVEL PTY LTD		NRMA TRAVEL
2TA5708	NSW TRAVEL CENTRE PTY LTD		
2TA002535	NUMBER ONE TRAVEL PTY LTD		
2TA5886	O'BRIEN	CAROLINE JANE	THE AUSTRALIAN GROUP TRAVEL COMPANY
2TA5019	O'DONNELL	SUZANNE MARIE	TRAVELSCENE MACKSVILLE
2TA5020	O'DONNELL	MAURICE WALTER	TRAVELSCENE MACKSVILLE
2TA5271	O'REGAN	TANIA LEE	WHITESANDS TRAVEL
2TA5272	O'REGAN	CRAIG WILLIAM	WHITESANDS TRAVEL
2TA003681	OAKDATE PTY LTD		QUEANBEYAN CITY TRAVEL
2TA5485	OCEAN SPIRIT TRAVEL PTY LTD		
2TA5452	OCEANS ALIVE PTY LTD		HARVEY WORLD TRAVEL RHODES WATERSIDE
2TA5304	OCTOPUSTRAVEL.COM (AUSTRALIA) PTY LTD		
2TA003541	OGDENS TRAVEL PTY LTD		
2TA001682	OLAQUEST PTY LTD		INGLEBURN TRAVEL CENTRE
			TRAVELSCENE AT SOUTH WEST TRAVEL
2TA003017	OLIVER	KENNETH	HARVEY WORLD TRAVEL
		GEORGE	(NAMBUCCA)
2TA003078	OLIVER	MARGARET	HARVEY WORLD TRAVEL
		LORRAINE	(NAMBUCCA)
2TA002856	OLIVERI'S RELAXAWAY TOURS & TRAVEL PTY LTD		
2TA5595	OLYMPIC AIRLINES S A		
2TA001898	OMEGA WORLD TRAVEL PTY LTD		OMEGA TRAVEL
			DISCOVER AUSTRALIA TOURS
2TA003163	ONG	VAN HUNG	AUSNZ HOLIDAYS
2TA5063	ONG	JULIA HUA	AUSTIME TRAVEL SERVICE
2TA002927	ORANA COACHES PTY LTD		
2TA4429	ORIENT EXPRESS TOUR & TRAVEL SERVICES PTY LTD		
2TA5608	ORIENT EXPRESS TRAVEL SERVICES PTY LTD		ORIENT EXPRESS TRAVEL-SYDNEY
			EXPRESS TICKETING - SYDNEY
			SYDNEY AIRLINE TICKETING CENTRE
			CHUNG PAK TRAVEL
			CP TOURS
			CP HOLIDAYS
2TA5636	ORION XPEDITIONS PTY LTD		
2TA003335	OSTAQUARTZ PTY LTD		TRAVELSCENE HAY
			HAY TRAVEL CENTRE
2TA4575	OUTBACK SPIRIT TOURS PTY LTD		
2TA002754	OVERTEX PTY LTD		HARVEY WORLD TRAVEL LAKE HAVEN
			HARVEY WORLD TRAVEL - TUGGERAH
			TRAVELSCENE WAHROONGA
			WAHROONGA TRAVEL
2TA001206	OWGLOSS PTY LTD		
2TA4448	OXFORD TRAVEL (ANDREW VASS GROUP) PTY LTD		
2TA003766	OXLEY TRAVEL PTY LTD		
2TA003354	OZ INTERNATIONAL PTY LTD		OZ CULTURAL TOURS
2TA5620	OZ KOREA TRAVEL PTY LTD		
2TA6052	OZ TRAVEL SERVICES PTY LTD		
2TA5554	OZ WORLD TRAVEL PTY LTD		HANA TOUR AUSTRALIA
2TA5212	OZINDAH TOUR & TRAVEL PTY LTD		
2TA5201	OZJOY PTY LTD		JETSET NOWRA
			SOUTH COAST CRUISE AND TRAVEL
2TA002825	P G TOURS AUSTRALIA PTY LTD		
2TA6016	P N T GLOBAL PTY LTD		P N T GLOBAL TOURS
2TA003250	P T GARUDA INDONESIA LTD		
2TA5862	PACIFIC AUSTRALIA GROUP PTY LTD		
2TA5047	PACIFIC GREEN TOURS PTY LTD		TOURLAND
2TA5800	PACIFIC JOURNEYS PTY LTD		

2TA4283	PALENZUELA	NELLIE DAVID	CHECK -'N' TRAVEL
2TA000763	PAN PACIFIC TRAVEL (AUSTRALIA) PTY LTD		PAN PACIFIC INCENTIVE SERVICES
2TA003867	PAN WORLD TRAVEL PTY LTD		
2TA003939	PARCELS INTERNATIONAL PTY LTD		CONTAL TRAVEL
2TA5399	PARIKH	VIKASH KUMAR	TAJ TRAVEL SERVICE
2TA5743	PARS SAHARA PTY LTD		
2TA000269	PATGAY PTY LTD		PATGAY TRAVEL AGENT
2TA5760	PAYLESS FLIGHTS PTY LTD		PAYLESS FLIGHTSS
2TA000360	PBT TRAVEL PTY LTD		
2TA001229	PEARCE OMNIBUS PTY LTD		PEARCE COACHES
2TA5873	PEGASUS TRAVEL PTY LTD		
2TA003942	PEREGRINE ADVENTURES PTY LTD		
2TA001755	PERFECT TRAVEL PTY LTD		
2TA5434	PERFORMANCE INCENTIVES PTY LTD		PERFORMANCE INCENTIVES
2TA002925	PETER MILLING (TRAVEL) PTY LTD		
2TA5499	PETER PAN'S BACKPACKER ADVENTURE TRAVEL PTY LTD		PETER-PANS BACKPACKER-LAND
2TA002725	PETRITSIS		PETERPANS ADVENTURE TRAVEL
2TA003585	PHAN DAM	DENNIS	DENNY'S TRAVEL CENTRE
2TA5962	PHI BETA DINGO PTY LTD	HELEN HUE	FIVE STAR WORLD TRAVEL
2TA003008	PHIL TRAVEL SERVICE PTY LTD		
2TA003700	PHILIPPINE HOLIDAYS (NSW) PTY LTD		PHILIPPINE HOLIDAYS
2TA4468	PHU		
2TA5024	PIERI	CINDY	CINDY PACIFIC TRAVEL
2TA5728	PINE	ROBERT	INTERNET BAKPAK TRAVEL
2TA5729	PINE	ROBERT ARTHUR	PINETOURS
2TA002973	PINETREES LORD HOWE ISLAND TRAVEL PTY LTD	SHAREE ELLEN	PINETOURS
2TA002974	PINPOINT TRAVEL GROUP PTY LTD		PINETREES TRAVEL
			VISA TRAVEL HOTLINE
			UNITED VACATIONS
			ROSIE HOLIDAYS
			TRAVEL HOTLINE
			FREESTYLE HOLIDAYS
			SINGAPORE AIRLINES HOLIDAYS
			ISLAND AFFAIR HOLIDAYS
			ASIAN AFFAIR HOLIDAYS
			EUROPEAN AFFAIR HOLIDAYS
			FLIGHT REWARDS
2TA5573	PLATINUM INTERNATIONAL TRAVEL PTY LTD		
2TA4704	POPULAR TRAVEL SERVICE PTY LTD		
2TA000831	PORT MACQUARIE TRAVEL AGENCY PTY LTD		PORT MACQUARIE TRAVEL
			CAMDEN HAVEN TRAVEL
2TA001484	PORT STEPHENS BUSES (TRAVEL) PTY LTD		
2TA4698	POTTER		
2TA5771	PREMIER WORLD PTY LTD	SUSAN GAYE	THE AFRICA SAFARI CO
2TA5061	PREMIER WORLD TRAVEL PTY LTD		
2TA4334	PREPURE PTY LTD		JETSET DRUMMOYNE
2TA4341	PRICE TRAVEL SERVICES PTY LTD		TRAVEL WORLD GOULBURN
			KOREA EXPERIENCE TOURS
			JAPAN HOTEL RESERVATIONS
			JAPAN EXPERIENCE TOURS
2TA5752	PRINCESS TRAVEL PTY LTD		JETSET GOSFORD
			GOSFORD TRAVEL CENTRE (RETAIL)
2TA001452	PRO ADVENTURES PTY LTD		PRO-DIVE TRAVEL
2TA3204	PRODOMOU	HARICLEA	LEA'S WORLD TRAVEL
2TA5001	PROTOCOL ENTERPRISES PTY LTD		TRAVELWORLD RICHMOND
			TRAVELWORLD PENRITH
2TA4469	PRYMER TOUR SERVICES PTY LTD		
2TA4889	PURE TRAVEL PTY LTD		PURE TRAVEL
2TA003042	PURTILL	NEVILLE	PURTILLS COACH TOURS AND TRAVEL SERVICES
		RAYMOND	DIPLOMA WORLD TRAVEL SERVICE
2TA003633	Q T TRAVEL PTY LTD		
2TA000237	QANTAS AIRWAYS LIMITED		
2TA6030	QANTAS BUSINESS TRAVEL PTY LTD		
2TA003004	QANTAS HOLIDAYS LTD		VIVA! HOLIDAYS
2TA4890	QUADRANT AUSTRALIA PTY LTD		AGRITOURS AUSTRALIA
			ANF AGRITOURS

2TA5505	QUARMBY	RHONDA LEE	OAK FLATS TRAVEL CENTRE
2TA5506	QUARMBY	DAVID CHARLES	OAK FLATS TRAVEL CENTRE
2TA4798	R & G PEARSON PTY LTD		HARVEY WORLD TRAVEL - TORONTO
			HARVEY WORLD TRAVEL - KOTARA
			HARVEY WORLD TRAVEL GLENDALE
			HARVEY WORLD TRAVEL (CHARLESTOWN)
2TA4794	R G B TRAVEL PTY LTD		JETSET TRAVEL CASTLE HILL
2TA5804	R J B M HOLDINGS PTY LTD		BEYOND TOURISM TRAVEL
2TA5833	R J T TRAVEL PTY LTD		TRAVELSCENE ORANGE
2TA5578	RAHMAN	BODIUR	M I M INTERNATIONAL TRAVEL AGENT
2TA5827	RAHMAN	MK MOSTAFIZUR	GLEE TRAVEL
2TA5050	RAKSO AUSTRALIA PTY LTD		
2TA5946	RAM WORLD TRAVEL PTY LTD		RAM WORLD TRAVEL
2TA5933	RAMON GERARD PTY LTD		JETSET GYMEA
2TA002598	RAMSGATE TRAVEL SERVICE PTY LTD		
2TA4983	RCW HOLDINGS PTY LTD		MOBILE TRAVEL SERVICE AUSTRALIAN ANDEAN ADVENTURES
			ANTARCTIC HORIZONS
			ABOUT CRUISING
2TA5891	REACHCHAR PTY LTD		REAL INTERNATIONAL
2TA5820	REAL INTERNATIONAL PTY LTD		REAL INTERNATIONAL TRAVEL
2TA5869	REDBACK TRAVEL PTY LTD		
2TA6005	REDMUD (AUSTRALIA) PTY LTD		
2TA5780	REHO TRAVEL PTY LTD		
2TA5069	REID	JONATHAN JAMES	MANLY INTERNET AND TRAVEL CENTRE
2TA5830	RELAXAWAY TRAVEL PTY LTD		APEX TRAVEL RELAXAWAY HOLIDAYS NORFOLK ISLAND GETAWAYS YOUR PERSONAL TRAVEL AGENT
2TA001493	RELIANCE TRAVEL PTY LTD		
2TA5955	RENHAR PTY LTD		HARVEY WORLD TRAVEL ALBURY
2TA5865	RENTONG INVESTMENTS PTY LTD		J J TRAVEL SERVICE
2TA5129	RETAIL TRAVEL INVESTMENTS PTY LTD		HARVEY WORLD TRAVEL TICKET CENTRE
			HARVEY WORLD TRAVEL (BAULKHAM HILLS)
			TRAVEL ADVANTAGE CASTLE HILL
			HARVEY WORLD TRAVEL (HORNSBY)
			HARVEY WORLD TRAVEL (ARMIDALE)
			HARVEY WORLD TRAVEL WESTFIELD EASTGARDENS
			TRAVELSCENE REVESBY
2TA003705	REVESBY TRAVEL PTY LTD		
2TA5892	REWARDWEB PTY LTD		
2TA5401	RICHMOND VALLEY TRAVEL PTY LTD		PLAZA TRAVEL
2TA5788	RISING STARS TRAVEL PTY LTD		
2TA000935	RIVERINA WORLD TRAVEL PTY LTD		
2TA000015	RIX	WILLIAM ERIC KEVIN	HAWKESBURY TRAVEL
2TA4764	ROAD RUNNER TOURS WYONG PTY LTD		PALMER'S LEISURE TOURS
2TA5465	ROAD TRIP MEDIA PTY LTD		
2TA4985	ROBERTS	DOROTHY	
2TA5581	ROBERTS	DAVID WILLIAM JOHN	WALKER'S TRAVEL CENTRE JETSET WINDSOR
2TA5582	ROBERTS	JACKALIN RUTH	WALKER'S TRAVEL CENTRE JETSET WINDSOR
2TA5915	ROBERTSON	SUZANNE PATRICIA	SMART CHOICE TOURS & TRAVEL
2TA6015	ROGERS TRAVEL PTY LTD		
2TA5688	ROK DDD PTY LTD		NIUGINI HOLIDAYS
2TA003207	ROKACA PTY LTD		BREAKAWAY TRAVEL (FAIRFIELD)
2TA5407	ROLAND TRAVEL SERVICE PTY LTD		BREAKAWAY TRAVEL (KINGSCLIFF)
			DIYTRAVEL
2TA5488	ROSEDALE TRAVEL SERVICES PTY		

2TA4431	LTD ROSS GARDEN TOURS INTERNATIONAL PTY LTD		
2TA003290	ROSSBERG HOLDINGS PTY LTD		DIANNA'S TRAVEL SERVICE
2TA000839	ROTONDA WORLD TRAVEL SERVICE PTY LTD		WONDERLAND TRAVEL BREAKAWAY TRAVEL (BLACKTOWN)
2TA000132	ROVER MOTORS PTY LTD		ROVER MOTORS TRAVEL CENTRE ROVER COACHES CESSNOCK BUS LINES ROVER WINE COUNTRY COACHES
2TA5008	ROYAL HOLIDAYS TRAVEL PTY LTD		
2TA5472	RUTHERFORD	WAYNE	TWEED CITY TRAVEL TWEED CRUISE AND TRAVEL
2TA5473	RUTHERFORD	TRISH	TWEED CITY TRAVEL TWEED CRUISE AND TRAVEL
2TA001054	RYAN	CECILE	TRAVELSCENE AT TWIN TOWNS
2TA002241	RYAN	DALLAS PATRICK	TRAVELSCENE AT TWIN TOWNS
2TA001969	RYLEA PTY LTD		RICHMOND TRAVEL CENTRE
2TA5907	RYNENBERG	KAREN	STEPPING STONE TRAVEL
2TA4230	S & R TRAVEL PTY LTD		
2TA5365	S A H INTERNATIONAL TRADING PTY LTD		
2TA5432	S K INTERNATIONAL CULTURE EXCHANGE PTY LTD		S K TRAVEL
2TA5637	S S K TOUR PTY LTD		CLUB MASTER TOUR
2TA001112	S T A TRAVEL PTY LTD		S T A TRAVEL
2TA001701	SABRA TRAVEL PTY LTD		
2TA5904	SADDICK	MOHAMED	SKY FLYER TRAVEL CENTRE
2TA003536	SADELLE PTY LTD		HARVEY WORLD TRAVEL (BROKEN HILL)
2TA4420	SAINTEN PTY LTD		M B L TRAVEL CENTRE MACQUARIE GROUP TRAVEL CENTRE
2TA5037	SALCRUZ PTY LTD		DESIGNER TRAVEL
2TA4252	SANFORD INTERNATIONAL TRAVEL PTY LTD		HARVEY WORLD TRAVEL DOUBLE BAY
2TA002999	SAPUPPO	MARY ELIZABETH	OVERSEAS EXPRESS TRAVEL
2TA5828	SARWAR	KAZI GOLAM	BORAK TRAVEL
2TA5742	SATTRUKALSINGHE	LAWRENCE	LS AERO CONSULTING SERVICES
2TA001184	SAVIC	BOZIDAR	SAVIC'S TRAVEL CENTRE
2TA001811	SCANDINAVIAN AIRLINES SYSTEM DENMARK NORWAY SWEDEN		
2TA002633	SCENIC TOURS PTY LTD		AUSTRALIAN SCENIC WORLD SCENIC TRAVEL AUSTRALIAN FELLOWSHIP TOURS OUTBACK EXPLORER TOURS WARRNAMBOOL SCENIC TOURS AUSTRALIAN SCENIC SPORTS EVERGREEN TOURS SCENIC TOURS TRAVELSCENE KIAMA KIAMA TRAVEL SERVICE
2TA002563	SCOMETAL PTY LTD		HARVEY WORLD TRAVEL (SCONE)
2TA000973	SCONE TRAVEL PTY LTD		TRAVELWORLD THIRROUL
2TA4622	SCOTT	KEITH DAVID	TRAVELWORLD THIRROUL
2TA4623	SCOTT	ANN-MAREE	
2TA4683	SEALANDAIR TRAVEL CONSULTANTS PTY LTD		
2TA002984	SEALUM PTY LTD		HAPPY HOLIDAY & TRAVEL CENTRE
2TA002560	SEATEM TRAVEL PTY LTD		EXPOTEL EXECUTIVE TRAVEL KEITH PROWSE TOURS KEITH PROWSE ENTERTAINMENT TRAVEL KEITH PROWSE SPORTS SYDNEY INTERNATIONAL CHOIR FESTIVAL AND COMPETITION SYDNEY INTERNATIONAL CHOIR FESTIVAL
2TA5034	SEE WORLD PACIFIC AUSTRALIA PTY LTD		
2TA5119	SEKIDO ENTERPRISES PTY LTD		
2TA4523	SELC TOURS PTY LTD		
2TA5219	SELECT-WORLD PTY LTD		SELECT TOURS AUSTRALIA
2TA001591	SELWOODS TRAVEL LISMORE PTY		HARVEY WORLD TRAVEL

2TA5510	LTD SERENDIPITY JOURNEYS PTY LTD		(LISMORE) SERENDIPITY JOURNEYS NATURE TRAILS
2TA6020	SEVENTH-DAY ADVENTIST CHURCH (DIVISION SERVICES) LTD		
2TA002582	SEWAH INTERNATIONAL PTY LTD		NORDIC TRAVEL
2TA6017	SHADEA ENTERPRISES PTY LTD		LOYALTY TOURS
2TA6049	SHAH	SHAMIK BHUPESH	
2TA003466	SHEAN AND PARTNERS PTY LTD		SHEAN AND PARTNERS
2TA5185	SHEARS	JULIE MARIE	TRAX TRAVEL
2TA4335	SHELDRIK	PHILIP JAMES	INHOUSE TRAVEL SERVICE
2TA003688	SHELLBALL PTY LTD		TRAVELSCENE AT WESTERN PLAINS TRAVEL
2TA003550	SHELLRIFT PTY LTD		HARVEY WORLD TRAVEL (BALLINA)
2TA5669	SHENG HENG AUSTRALIA PTY LTD		ACCESS INTERNATIONAL TRAVEL CENTRE
2TA5989	SHIRO HOLDINGS PTY LTD		AFFORDABLE TRAVELS & TOURS
2TA5283	SHOW GROUP ENTERPRISES PTY LTD		SHOWSPORT SHOWFREIGHT SHOWTRAVEL SHOWFILM EDUCATIONAL SCHOOL TRAVEL
2TA5940	SHRAYER TRAVEL PTY LTD		
2TA001456	SID FOGG'S TRAVEL WORLD PTY LTD		
2TA002963	SIECLE PTY LTD		LORRAINES HOUSE OF TRAVEL
2TA003722	SILRIFT PTY LTD		2M TRAVEL
2TA5208	SIMCOTT PTY LTD		HARVEY WORLD TRAVEL (ERINA) HARVEY WORLD TRAVEL (ERINA FAIR) HARVEY WORLD TRAVEL (MYER MALL-ERINA FAIR) ASIAQUEST TOURS MARISA'S TRAVEL AGENCY
2TA5714	SIMKAT TOURS PTY LTD		
2TA4695	SINACORI	MARISA SARA	
2TA000314	SINGAPORE AIRLINES LTD		
2TA5982	SINGHAL	ABHA	TRAVEL HUT
2TA5802	SINGLETON TRAVEL PTY LTD		HARVEY WORLD TRAVEL - SINGLETON
2TA6006	SINI INTERNATIONAL PTY LTD		
2TA4455	SINTUPANUTS	SUTTHIDA	DETOUR HOLIDAYS
2TA001680	SIYULI PTY LTD		HARVEY WORLD TRAVEL (NARRABRI) NAMOI TRAVEL SERVICE SKIMAX
2TA4787	SKIMAX PTY LTD		
2TA4524	SKYLIFE TRAVEL PTY LTD		
2TA003194	SKYLINK TRAVEL PTY LTD		
2TA4525	SKYWAY TRAVEL INTERNATIONAL PTY LTD		
2TA5564	SKYWINGS INTL PTY LTD		SKYWINGS TRAVEL
2TA4410	SMARK TRAVEL PTY LTD		
2TA003951	SMILE INTERNATIONAL TRAVEL & TRADE PTY LTD		SMILE CITY TRAVEL
2TA5773	SMITH	NANCY ELIZABETH	SMILE INTERNATIONAL
2TA5577	SMOKE DEPOT PTY LTD		JETSET MARRICKVILLE
2TA4821	SMYTH	ROBERT GRAEME	HARVEY WORLD TRAVEL (MENAI)
2TA4822	SMYTH	LAUREN MELVA	HARVEY WORLD TRAVEL (MENAI)
2TA5894	SNOW ESCAPE PTY LTD		
2TA004121	SNOWAVE PTY LTD		
2TA003386	SNOWED UNDER HOLIDAYS PTY LTD		HOKKAIDO TRAVEL
2TA004043	SNOWTIME TOURS PTY LTD		SKI KAOS
2TA5660	SNOWY MOUNTAINS HOLIDAY CENTRE PTY LTD		
2TA000230	SOCIETE AIR FRANCE		AIR FRANCE
2TA5211	SONTHORPE PTY LTD		
2TA5895	SOUTH COAST TRAVEL MANAGEMENT PTY LTD		SOUTH COAST TRAVEL MANAGEMENT
2TA000948	SOUTH SYDNEY TRAVEL PTY LTD		
2TA5603	SOUTH WEST TRAVEL GROUP PTY LTD		TRAVELWORLD ROSELANDS
2TA5922	SOUTHERN CROSS SAFARIS AUSTRALIA PTY LTD		
2TA003559	SOUTHERN CROSS TRAVEL PTY LTD		
2TA5911	SOUTHERN HEMISPHERE TRAVEL SERVICES PTY LTD		

2TA003557	SOUTHERN SKY TRAVEL PTY LTD		
2TA4685	SOUTHERN TRAVELNET PTY LTD		
2TA4583	SOUTHERN WORLD VACATIONS (AUST) PTY LTD		
2TA5910	SPECIALIST HOLIDAYS PTY LTD		FIJI & PACIFIC SPECIALIST HOLIDAYS
2TA4829	SPENCER TRAVEL PTY LTD		
2TA5075	SPORTS TRAVEL PTY LTD		
2TA5217	SPORTSWORLD PACIFIC PTY LTD		
2TA001882	SPRINGSHORE PTY LTD		HARVEY WORLD TRAVEL (BATHURST)
2TA001051	ST LEONARDS TRAVEL CENTRE PTY LTD		ST LEONARDS FLIGHT CENTRE ST LEONARDS TRAVEL
2TA6029	STAMBOLIS	VELMA PALOLO	SAMOAN TRAVEL
2TA003640	STANCZYK	BOGUSLAW	ORBIS EXPRESS
2TA002733	STANDARD INTERNATIONAL TRAVEL PTY LTD		
2TA5733	STAR GLOBAL (HOLDINGS) PTY LTD		STAR THAI
2TA5854	STARWORLD G S A PTY LTD		
2TA5642	STAYZ PTY LTD		
2TA002558	STELLA TRAVEL SERVICES (AUSTRALIA) PTY LTD		AIR TICKETS SYDNEY TRAVEL INDOCHINA VIETNAM HOLIDAYS CONCORDE SMART TRAVEL RAIL TICKETS SKYWAYS AVIATION SERVICES SMART MONEY SMART TRAVEL SOLUTIONS ALIA RJ
2TA003277	STEWART	ANDREW MURRAY	STEWARTS TOURS & TRAVEL
2TA003278	STEWART	STEPHEN	STEWARTS TOURS & TRAVEL
2TA4471	STUART'S TRAVEL PTY LTD		
2TA5821	SUCCESS TRAVEL SERVICES PTY LTD		
2TA5701	SULIMAN	SANAA	SYDNEY TRAVEL.COM
2TA5469	SULLIVAN	AMANDA JANE	DYNAMIC TRAVEL GROUP
2TA5470	SULLIVAN	JOHN MICHAEL	DYNAMIC TRAVEL GROUP
2TA5618	SUMMERLAND TOURS PTY LTD		
2TA003661	SUNCONE PTY LTD		SUNCONE TRAVEL & TOURS
2TA000718	SUNFLOWER TRAVEL PTY LTD		NORTHBRIDGE TRAVEL
2TA001910	SUNHAVEN COURT PTY LTD		3D TRAVEL
2TA5413	SUNLAND HOLIDAYS PTY LTD		
2TA5919	SUNLINE HOLIDAYS & CRUISES PTY LTD		
2TA004081	SUNNY WORLD TRAVEL PTY LTD		
2TA4910	SUNRISE GLOBAL GROUP PTY LTD		CHINA HOLIDAYS AUSTRALIA
2TA4988	SUNSHINE TRAVEL PTY LTD		
2TA5842	SURE THING SERVICES PTY LTD		SURE THING BUSINESS TRAVEL
2TA5953	SWAIN TRAVEL PTY LTD		
2TA5040	SWANSEA TRAVEL PTY LTD		TRAVELSCENE SWANSEA - BELMONT
2TA5966	SYDNEY DREAM TOURS PTY LTD		
2TA4708	SYDNEY FLYING EAGLE INTERMODAL TRANSPORTATION COMPANY PTY LTD		GREAT WORLD TRAVEL
2TA003276	SYDNEY SEA & AIR CENTRE PTY LTD		
2TA4979	SYDNEY TERRA TOURS PTY LTD		NLK TOURS
2TA5832	SZOZDA	TERESA	MAGNA CARTA TRAVEL
2TA5348	T D & M J JOYCE PTY LTD		MARINER BOATING
2TA003433	TADROS TRAVEL SERVICE PTY LTD		
2TA001784	TALOMO PTY LTD		
2TA003378	TAMA	CHARLES VINCENT	CVT TRAVEL
2TA4479	TAMWORTH BUSINESS TRAVEL PTY LTD		HARVEY WORLD TRAVEL (TAMWORTH)
2TA5741	TANAGOLD PTY LTD		
2TA5602	TAPA TRAVEL & TECHNOLOGY PTY LTD		
2TA5646	TAYLOR	BRUNA	COASTLINE TRAVEL
2TA5647	TAYLOR	ALESSANDRA MICHAEL ANTHONY	COASTLINE TRAVEL
2TA4700	TAYLOR MADE TOURS PTY LTD		
2TA003027	TAYLOR MADE TRAVEL PTY LTD		TRAVELSCENE TMT
2TA003281	TELFORD EDUCATIONAL TOURS PTY		

2TA003597	LTD TEMPLE TRAVEL PTY LTD		JETSET BOWRAL JETSET CAMPBELLTOWN TRAVELWORLD CAMPBELLTOWN TEMPLEMAN TRAVEL TEMPLEMAN TRAVEL
2TA5916 2TA5917	TEMPLEMAN TEMPLEMAN	ANNE LOUISE ANTHONY GEORGE	
2TA003555	TERRA AUSTRALIS TOURS PTY LTD		TERRA AUSTRALIS TRAVEL SERVICE
2TA000500	THAI AIRWAYS INTERNATIONAL PUBLIC COMPANY LTD		THAI INTERNATIONAL THAI AIRWAYS INTERNATIONAL ROYAL ORCHID HOLIDAYS TRAVEL BROKERS
2TA5691	THE ALBURY SAILORS SOLDIERS & AIRMEN'S CLUB LTD		
2TA003464	THE AUSTRALIAN TRAVEL & TRADING COMPANY PTY LTD		
2TA003487	THE COSTLESS TRAVEL & TOUR DISCOUNTS PTY LTD		SUNPAC HOLIDAYS
2TA4482	THE FIRST CHALLENGE PTY LTD		TRAVEL KYOWA-KOKU
2TA003929	THE GLOBAL CONNECTION PTY LTD		
2TA001138	THE HOLIDAY TRAVEL SHOPPE PTY LTD		
2TA5388	THE IMAGINATIVE TRAVELLER AUSTRALIA PTY LTD		
2TA5481	THE IMPULSE TRAVEL GROUP PTY LTD		
2TA001579	THE JOURNEY MASTERS PTY LTD		
2TA001195	THE JUNCTION TRAVEL (NCLE) PTY LTD		HARVEY WORLD TRAVEL (THE JUNCTION)
2TA001691	THE JUNCTION TRAVEL PTY LTD		
2TA4929	THE MASTERS TOURS PTY LTD		
2TA003492	THE MDM MARKETING GROUP PTY LTD		RESORT MARKETING MDM TRAVEL SERVICES THE PERFECT WAVE TRAVEL CO
2TA5889	THE PERFECT TRAVEL GROUP PTY LTD		
2TA5513	THE PETER RANDALL TRAVEL COMPANY PTY LTD		BLUE FULL SERVICE TRAVEL CRUISES TOURS
2TA5923	THE SEASONED TRAVELER PTY LTD		
2TA5541	THE SOUTH AUSTRALIAN TRAVEL COMPANY PTY LTD		SOUTH AUSTRALIAN TRAVEL CENTRE
2TA5866	THE SURF TRAVEL COMPANY HOLDINGS PTY LTD		
2TA5570	THE TRAVEL AUTHORITY PTY LTD		THE TRAVEL AUTHORITY THE CRUISE AUTHORITY THE HOLIDAY AUTHORITY THE CRUISE BROKERS
2TA003392	THE TRAVEL BROKERS (AUST) PTY LTD		
2TA000561	THE TRAVEL CENTRE PTY LTD		JETSET TRAVEL COFFS HARBOUR
2TA4481	THE TRAVEL COMPANY (NSW) PTY LTD		
2TA5857	THE TRAVEL NUT PTY LTD		JETSET WOLLONGONG
2TA5414	THE TRAVEL SERVICE CENTRE PTY LTD		
2TA5501	THE ULTIMATE TRAVELLER PTY LTD		
2TA4486	THE WORLD TRAVEL CLUB PTY LTD		
2TA003889	THOM	JAMES CRUICKSHANK	TRAVELSCENE BAULKHAM HILLS BAULKHAM HILLS TRAVEL (SYDNEY) TRAVELSCENE ROUSE HILL SPORTEX TRAVEL
2TA4578	THOMPSON	ANN ELIZABETH	THREDBO RESORT CENTRE THREDBO RESORT CENTRE C3 INTERNATIONAL SERVICES CENTRE FLIGHTBIZ
2TA4408	THREDBO RESORT CENTRE PTY LTD		
2TA5972	THREERARUGINON	CHAIYOT	
2TA5267	TIBURON TECHNOLOGY PTY LTD		
2TA001708	TIMOTHY MCMAHON ASSOCIATES PTY LTD		
2TA5851	TINGHA TRAVEL SERVICES PTY LTD		TINGHA TRAVEL
2TA4733	TINK	KATHRYN DELL	TEED UP TRAVEL
2TA4428	TIP TOP TRAVEL SERVICE PTY LTD		HARVEY WORLD TRAVEL CHERRYBROOK TRAVELMODE INTERNATIONAL
2TA5221	TMODE PTY LTD		
2TA4976	TOBARAOI TRAVEL PTY LTD		
2TA001891	TODIKI PTY LTD		TRAVELWAYS AUSTRALIA TRAVELWORLD MERRYLANDS TRAVELWAYS AUSTRALIA

2TA5847	TOMJAD PTY LTD	
2TA001833	TONY ARICO'S TRAVEL PTY LTD	TRAVELWORLD WOY WOY
2TA002742	TOP TRAVEL PTY LTD	TRAVELSCENE PADSTOW
2TA5341	TOPFAIR GROUP PTY LTD	
2TA001422	TORONA PTY LTD	ANYWHERE TRAVEL
2TA5736	TOUR CHANNEL PTY LTD	
2TA5893	TOUR EAST AUSTRALIA PTY LTD	
2TA001144	TOUR HOSTS PTY LTD	CONFERENCE INTERPRETER SERVICES
		TOUR HOSTS DESTINATION MANAGEMENT
		PACIFIC EXPERIENCE D M C
		ACMS CONVENTIONS & EXHIBITIONS
		CORPORATE & SPECIAL EVENTS
		AUSTRALIAN CONVENTION MANAGEMENT SERVICES
		SPONEX !
		IDEAS FAIR
		AUSTRALIAN CONFERENCE REGISTRATION SERVICES
		JUSTMEG TRAVEL CONSULTING
2TA002872	TOVELO PTY LTD	
2TA003256	TP OCEANIA PTY LTD	
2TA5228	TRADE TRAVEL PTY LTD	CLUB TRAVEL
		TRADE TRAVEL GOLD COAST & NORTHERN RIVERS
		VISIT NORFOLK NOW
		VISIT PACIFIC NOW
		OURWORLD TRAVEL
		WOLLONGONG
2TA4668	TRADELINE TRAVEL PTY LTD	
2TA001889	TRAFALGAR TOURS (AUST) PTY LTD	
2TA001031	TRAFALGAR TRAVEL (AUSTRALIA) PTY LTD	
2TA003936	TRAIKTONE PTY LTD	TRAVELSCENE CARLINGFORD
2TA4723	TRAILFINDERS (AUSTRALIA) PTY LTD	
2TA001832	TRANS AM TRAVEL PTY LTD	
2TA5151	TRANS MED TRAVEL PTY LTD	TRANS CHARTER
2TA002688	TRANS ORBIT PTY LTD	DIRECTOURS AUSTRALIA
		NAVI TOUR
		NISEKO SKI TOURS
		JAPAN SPECIALIST TRAVEL
		TURKISH TRAVEL SERVICES
		TRANS TURK TRAVEL
2TA001318	TRANS TURK TRAVEL SERVICES PTY LTD	
2TA000626	TRANSGLOBAL TRAVEL SERVICE PTY LTD	
2TA5716	TRANSIS ENTERPRISES PTY LTD	GLOBALEX TRAVEL
2TA5404	TRAVBIZ INTERNATIONAL PTY LTD	TRAVBIZ INTERNATIONAL
2TA5317	TRAVCOM INTERNATIONAL GROUP PTY LTD	CONCORDE VFR INTERNATIONAL
2TA5516	TRAVEL & LEISURE PTY LTD	
2TA5531	TRAVEL & LIVING PTY LTD	HARVEY WORLD TRAVEL MANLY
2TA4343	TRAVEL & TOURISM MARKETING CONSULTANTS PTY LTD	TIMELESS TOURS & TRAVEL
2TA4563	TRAVEL & TRAVEL PTY LTD	
2TA001406	TRAVEL ACTION PTY LTD	
2TA4827	TRAVEL AIR INTERNATIONAL PTY LTD	
2TA5274	TRAVEL BEYOND PTY LTD	
2TA5479	TRAVEL BLITZ PTY LTD	TRAVEL BLITZ
2TA001445	TRAVEL BUSINESS SERVICES PTY LTD	GLOBAL CREATIVE EVENTS
2TA5732	TRAVEL CENTRAL PTY LTD	BEST AIRFARES
		HOLIDAY MAKEOVER
		ALL AIRLINE RESERVATIONS
		CENTRAL CONSOLIDATION
2TA4876	TRAVEL CENTRE INTERNATIONAL PTY LTD	
2TA003218	TRAVEL CENTRE SUSSEX PTY LTD	SUSSEX INLET TRAVEL
2TA003723	TRAVEL CHOICE PTY LTD	MOSMAN CRUISE CENTRE
2TA001096	TRAVEL CO PTY LTD	
2TA003442	TRAVEL CONNECT PTY LTD	HARVEY WORLD TRAVEL (BANORA)
2TA5934	TRAVEL COUNSELLORS PTY LTD	
2TA004102	TRAVEL CREATIONS PTY LTD	
2TA5856	TRAVEL CULTURE PTY LTD	

2TA5782	TRAVEL DIVAS PTY LTD		
2TA5809	TRAVEL EXPRESS SERVICES PTY LTD		
2TA5819	TRAVEL EZY AUSTRALIA PTY LTD		TRAVEL EZY AUSTRALIA
2TA5951	TRAVEL IS LIVING PTY LTD		TRAVEL IS LIVING
2TA5748	TRAVEL LANKA PTY LTD		TRAVEL LANKA
2TA5880	TRAVEL LOGIC PTY LTD		ABOUT TRAVEL
2TA5711	TRAVEL LOGISTICS PTY LTD		TRAVEL LOGISTICS
2TA5942	TRAVEL MAESTRO INBOUND PTY LTD		
2TA5986	TRAVEL MARKET PTY LTD		TRAVEL MARKET
2TA004101	TRAVEL MART PTY LTD		
2TA003934	TRAVEL PERSPECTIVE PTY LTD		SYDNEY ADVENTURE CENTRE FLIGHT 'N' TRAVEL GREY NOMADS TRAVEL TCP TRAVEL
2TA5273	TRAVEL PLUS PTY LTD		HARVEY WORLD TRAVEL (PARRAMATTA) HARVEY WORLD TRAVEL - WETHERILL PARK
2TA4803	TRAVEL RESERVATIONS PTY LTD		
2TA6021	TRAVEL SCHMOO PTY LTD		
2TA003261	TRAVEL SEEKERS PTY LTD		
2TA5678	TRAVEL TEAM AUSTRALIA PTY LTD		TRAVELWORLD MIRANDA
2TA003774	TRAVEL THE WORLD PTY LTD		TRAVEL THE WORLD (TTW)
2TA5720	TRAVEL UP! PTY LTD		
2TA5654	TRAVEL UTOPIA PTY LTD		
2TA4464	TRAVEL WHEREHOUSE PTY LTD		SECURE TRAVEL
2TA5003	TRAVEL WORLD (AUSTRALIA) PTY LTD		
2TA4656	TRAVEL.COM.AU LTD		
2TA5206	TRAVELATIONS PTY LTD		CRUISE EXPRESS INTERNATIONAL
2TA4949	TRAVELBOOKERS.COM PTY LTD		TRAVELBOOKERS
2TA003921	TRAVELCORP (AUST) PTY LTD		KIDS CORP TRAVEL EVENTSCORP EVENTSCORP
2TA5658	TRAVELDREAMERS PTY LTD		
2TA5090	TRAVELEDGE PTY LTD		
2TA000658	TRAVELFORCE PTY LTD		
2TA5476	TRAVELGLIDE (AUSTRALIA) PTY LTD		
2TA5232	TRAVELINE INTERNATIONAL PTY LTD		
2TA000229	TRAVELINE PTY LTD		
2TA5031	TRAVELLERCENTRE INTERNATIONAL PTY LTD		AUSA TRAVEL
2TA5981	TRAVELLERSXPRESS TRAVEL PTY LTD		
2TA5758	TRAVELMANAGERS AUSTRALIA PTY LTD		THE TRAVEL BUREAU
2TA5823	TRAVELMANIA (AUSTRALIA) PTY LTD		
2TA004048	TRAVELMAX PTY LTD		
2TA4982	TRAVELNET INTERNATIONAL (AUSTRALIA) PTY LTD		
2TA5777	TRAVELOGISTICS PTY LTD		BRASIL TRAVEL SPECIALIST
2TA000270	TRAVELPLAN AUSTRALIA PTY LTD		
2TA5679	TRAVELSCENE HOLIDAYS PTY LTD		
2TA003629	TRAVELSCENE TICKETS PTY LTD		
2TA5062	TRAVELSTYLE PTY LTD		
2TA5135	TRAVELTICKET PTY LTD		
2TA004141	TRAVELTIX INTERNATIONAL PTY LTD		TRAVELTIX
2TA001962	TRAVELTOO PTY LTD		
2TA5704	TRAVELWINKS PTY LTD		
2TA5596	TRAVELWIZE PTY LTD		
2TA4591	TRAZPOUND PTY LTD		ON COURSE TOURS & TRAVEL
2TA003971	TREFILO	ALFIO	TRAVELWORLD GRIFFITH
2TA003465	TRENDSETTER TRAVEL PTY LTD		
2TA5977	TRIBAL TRAVEL PTY LTD		
2TA5356	TRIMACC ENTERPRISES PTY LTD		HARVEY WORLD TRAVEL MORISSET
2TA003707	TRINH	DINH LOC	TWIN WINGS 2 AIR TRAVEL
2TA004193	TRIUMPH TOURS PTY LTD		
2TA004041	TRUEPLUM PTY LTD		DISCERNING TRAVELLER
2TA5689	TRUNG NAM TRAVEL & TOURS PTY LTD		
2TA001875	TRUONG	LAP QUOC	WING SING TRAVEL

2TA5653	TRUTH OF PARADISE PTY LTD		
2TA002729	TRYABOUT PTY LTD		
2TA002935	TSANG	SOW YIN	M & J EXECUTIVE TRAVEL
2TA002669	TUBOND PTY LTD		LESHAN TOURS
			JETSET TRAVEL EARLWOOD
			WORLD NETWORK TRAVEL
2TA4884	TUCAN TRAVEL PTY LTD		
2TA5611	TWEED TOURISM INCORPORATED		
2TA5309	TWOFOLD TRAVEL PTY LTD		
2TA5712	U T C KOREA PTY LTD		
2TA003131	ULTIMATE TRAVEL GROUP PTY LTD		ULTIMATE CRUISING
			ULTIMATE HOLIDAYS
			ULTIMATE TRAVEL
2TA6003	UNIQUE GROUP TRAVEL PTY LTD		
2TA5707	UNITED HOLIDAYS PTY LTD		
2TA5612	UNITY TRAVEL SERVICE PTY LTD		UNITY TRAVEL SERVICE
2TA5484	UNIVERSAL TRAVEL SERVICES PTY LTD		
2TA5785	UNIVERSITY OF SYDNEY		
2TA001584	UNIWORLD TRAVEL AND FREIGHT SERVICE PTY LTD		
2TA001869	URSULA KING TRAVEL PTY LTD		
2TA5697	V A TRAVEL PTY LTD		VOYAGE AFFAIRES
2TA5172	V N ENTERPRISES PTY LTD		V N INTERNATIONAL TRAVEL
2TA003513	VALDARA PTY LTD		SAWTELL-TOORMINA TRAVEL SERVICE
2TA5395	VALENZ WORLD TRAVEL PTY LTD		
2TA003190	VALUE TOURS (AUST) PTY LTD		
2TA003938	VANATA PTY LTD		CONTAL TRAVEL
2TA5956	VANGA HOLDINGS PTY LTD		VANGA TRAVEL
2TA5806	VENESS	SANDRA THEA	MIDDLE EAST TOURS (AUSTRALIA)
2TA5836	VERITAS EVENT MANAGEMENT PTY LTD		VERITAS TRAVEL
2TA003055	VEROZI PTY LTD		ONDA TRAVEL AGENCY
2TA001964	VERTSETIS	ANTONIOS	ATHINA TRAVEL AGENCY
2TA5709	VI.SA TRAVEL PTY LTD		
2TA000469	VIATOUR TRAVEL PTY LTD		
2TA5568	VIET NAM HOLIDAY'S INTERNATIONAL PTY LTD		
2TA5471	VIETNAM TOURIST SERVICES PTY LTD		
2TA003702	VIEWDAZE PTY LTD		BRAVO INTERNATIONAL HOLIDAYS
			BRAVO CONSOLIDATION
			BRAVO 4 TICKETS
			BREAKAWAY TRAVEL ON YORK
			FLAG TRAVEL
			JETSET TRAVEL - HORSLEY PARK
			BOLAND'S TRAVEL
2TA5527	VIRTUAL BRAINET PTY LTD		
2TA6004	VIVA TRAVEL PTY LTD		
2TA002808	VOCE PTY LTD		
2TA4974	VOYAGER TRAVEL CORPORATION PTY LTD		
2TA5054	VOYAGES HOTELS & RESORTS PTY LTD		
2TA4965	VOYAGES LODGES PTY LTD		
2TA5524	VUONG	DAI PHUOC	DAVID VUONG TRAVEL
2TA5327	WAHROONGA VILLAGE TRAVEL PTY LTD		JETSET WAHROONGA VILLAGE
2TA002704	WALL STREET TRAVEL PTY LTD		
2TA001225	WALLSEND TRAVEL SERVICE PTY LTD		TRAVELSCENE (WALLSEND)
2TA5343	WALSHES WORLD AGENCIES AUSTRALIA PTY LTD		WALSHES WORLD AGENCIES AUSTRALIA
2TA5139	WALTON	MARIA DEL MAR	TRAVELLING FIT
2TA5209	WANDERERS TRAVEL.COM (N S W) PTY LTD		
2TA6014	WANG	HUI	SOUTHCOASTLINE TRAVEL
2TA5825	WARNERS BAY TRAVEL PTY LTD		HARVEY WORLD TRAVEL
			WARNERS BAY
			HARVEY WORLD TRAVEL
			MARKETOWN
2TA4250	WASTRECK PTY LTD		
2TA4221	WATCHTOWER BIBLE AND TRACT SOCIETY OF AUSTRALIA		WATCHTOWER TRAVEL
2TA5952	WATSON	CHRISTOPHER JAMES	TRAVELWORLD GUNNEDAH
2TA002655	WATTLELAND PTY LTD		
2TA4511	WAUGH	KATHLEEN MARY	THE BLUE SKIES PROJECT

2TA4512	WAUGH	ALEC	THE BLUE SKIES PROJECT
2TA003775	WAYLAS PTY LTD		CALL INCENTIVES
2TA4235	WAYWIND PTY LTD		WAYWIND TRAVEL
2TA5406	WEIDE MAROSY CORP PTY LTD		A T S AUSTRALIAN TRAVEL SPECIALISTS N S W
2TA5759	WEL-TRAVEL (AUST) PTY LTD		
2TA5534	WELBY PTY LTD		OZ SNOW ADVENTURES TRAVEL
2TA4224	WELL CONNECTED TRAVEL PTY LTD		BALTIC CONNECTIONS CORAL CONNECTIONS WELL CONNECTED TOURS
2TA4792	WENDY WU TOURS PTY LTD		
2TA001726	WENTWORTH TRAVEL PTY LTD		
2TA4423	WEST WYALONG TRAVEL PTY LTD		
2TA5634	WESTERN ROAD LINERS (PARKES) PTY LTD		
2TA003024	WHITE	LAURIS	HARVEY WORLD TRAVEL
2TA002296	WHITEHOUSE	MARGARET	(NAMBUCCA)
2TA002297	WHITEHOUSE	GLENDA JOY	JETSET TRAVEL BLUE MOUNTAINS
		HOWARD	JETSET TRAVEL BLUE MOUNTAINS
2TA4904	WHITLING	LONGLEY	
		TRACY	LAURIETON WORLD TRAVEL
2TA4905	WHITLING		TRAVELWORLD LAURIETON
		GILBERT DAMIEN	LAURIETON WORLD TRAVEL TRAVELWORLD LAURIETON
2TA5305	WICKED TRAVEL PTY LTD		
2TA5926	WID PTY LTD		
2TA5681	WIDE WORLD OF TRAVEL PTY LTD		DISCOVER ASIA
2TA004001	WIDEICE PTY LTD		BRITANNIA TRAVEL
2TA4645	WIEDEMANN TRAVEL AUSTRALIA PTY LTD		TERRA NOVA COACH TOURS
2TA5249	WILDERNESS AUSTRALIA PTY LTD		
2TA5386	WILTRANS AUSTRALIA PTY LTD		
2TA4607	WINDBIND PTY LTD		CENTRE ONE TOURS AUSTRALIA
2TA6058	WINDOW AUSTRALIA PTY LTD		
2TA4962	WINDSONG TRAVEL PTY LTD		HARVEY WORLD TRAVEL (INVERELL)
2TA4953	WINGLONG TRAVEL PTY LTD		
2TA002901	WINKLEY	ELEANOR URSULA	DURHAMS COACHES
2TA5812	WINNERS WORLD TRAVEL PTY LTD		WINNERS WORLD TRAVEL
2TA004148	WISELY'S TRAVEL SERVICE PTY LTD		
2TA4842	WONDERFUL PACIFIC PTY LTD		
2TA004051	WONDERLAND WORLD TRAVEL PTY LTD		
2TA5674	WORLD AVENUE PTY LTD		RYUGAKU PLAZA DIVING PLAZA
2TA002557	WORLD AVIATION SYSTEMS (AUSTRALIA) PTY LTD		
2TA4960	WORLD CARS PTY LTD		WORLD CARS
2TA5999	WORLD CHEAP FARE PTY LTD		MIDDLE EAST TRAVEL
2TA003690	WORLD CORPORATE TRAVEL PTY LTD		CRUISE JOURNEYS WORLD CONFERENCE & INCENTIVE MANAGEMENT
2TA5240	WORLD FLIGHT CENTRE PTY LTD		
2TA003088	WORLD LINKS EDUCATION PTY LTD		ALUMNI TRAVEL IMPERIAL CHINA TOURS ABOUTFRANCE TRAVEL MANDALA EAST
2TA4346	WORLD MARKETING PTY LTD		
2TA004103	WORLD TRADE TRAVEL PTY LTD		HELEN WONG TOURS
2TA5693	WORLD TRAVEL CONNECTIONS PTY LTD		WORLD TRAVEL CONNECTIONS SWISSAVIATION
2TA5963	WORLD TRAVEL MOSMAN PTY LTD		
2TA5133	WORLD WIDE TRAVEL SERVICES PTY LTD		
2TA4947	WORLDCAR AND TRAVEL.COM.AU PTY LTD		GLOBALCARS.COM.AU GLOBALRES.COM.AU
2TA004034	WORLDTRAVEL.COM.AU PTY LTD		WORLD TRAVEL PROFESSIONALS
2TA5319	WORLDWIDE HOLIDAYS PTY LTD		HARVEY WORLD TRAVEL (MIRANDA) HARVEY WORLD TRAVEL - CRONULLA
2TA5723	WORLDWIDE LINK PTY LTD		HARVEY WORLD TRAVEL CHULLORA GULF MED GAT TOURS - AUSTRALIA

2TA001257	WYFINE PTY LTD		TRAVELSCENE NOWRA
2TA5912	YAMBA TRAVEL PTY LTD		BROAD HORIZONS TRAVEL
2TA5664	YAMMINE	CAROL	A & C TRAVEL
2TA5563	YANG	JING (JENNY)	J Y TRAVEL
2TA4931	YARRUMBI PTY LTD		HARVEY WORLD TRAVEL
			(MURWILLUMBAH)
2TA002629	YHA NSW LTD		YHA TRAVEL
			SYDNEY CENTRAL YHA
			YHA TRAVEL
			PANTHERS TRAVEL
			YOUNG TRAVEL AUSTRALIA
2TA001085	YONEP PTY LTD		
2TA5918	YOUNG GROUP AUSTRALIA PTY LTD		
2TA6011	YOUR HOLIDAYS PTY LTD		
2TA5928	YOYAKU.COM PTY LTD		
2TA4542	YTA TRAVEL (AUSTRALIA) PTY LTD		YTA TRAVEL
2TA003482	ZIGNAL INTERNATIONAL PTY LTD		ZIGNAL TRAVELS
2TA5993	ZODIAC TRAVEL PTY LTD		
2TA5370	ZUJI PTY LTD		
2TA4619	ZUZARTE	MARIA MATILDE	TRAVELSCENE AT AIR TRAVEL
			2000
2TA4618	ZUZARTE	ROY LEVY	TRAVELSCENE AT AIR TRAVEL
			2000

PRIVATE ADVERTISEMENTS

COUNCIL NOTICES

BURWOOD COUNCIL

Roads Act 1993, Section 16

Dedication of Land as Public Road

NOTICE is hereby given that Burwood Council in pursuance of section 16 of the Roads Act 1993, dedicates the land described in the Schedule as public road. P. ROMANO, General Manager, Burwood Council, PO Box 240, Burwood NSW 1805.

SCHEDULE

That part of Shaftesbury Road, Burwood, being the land contained in Deed of Lease and Release dated 29 and 30 January 1839 and Deed of Conveyance Number 660 Book 45, Parish of Concord, County of Cumberland and Local Government Area of Burwood, as shown cross-hatched on the accompanying plan.

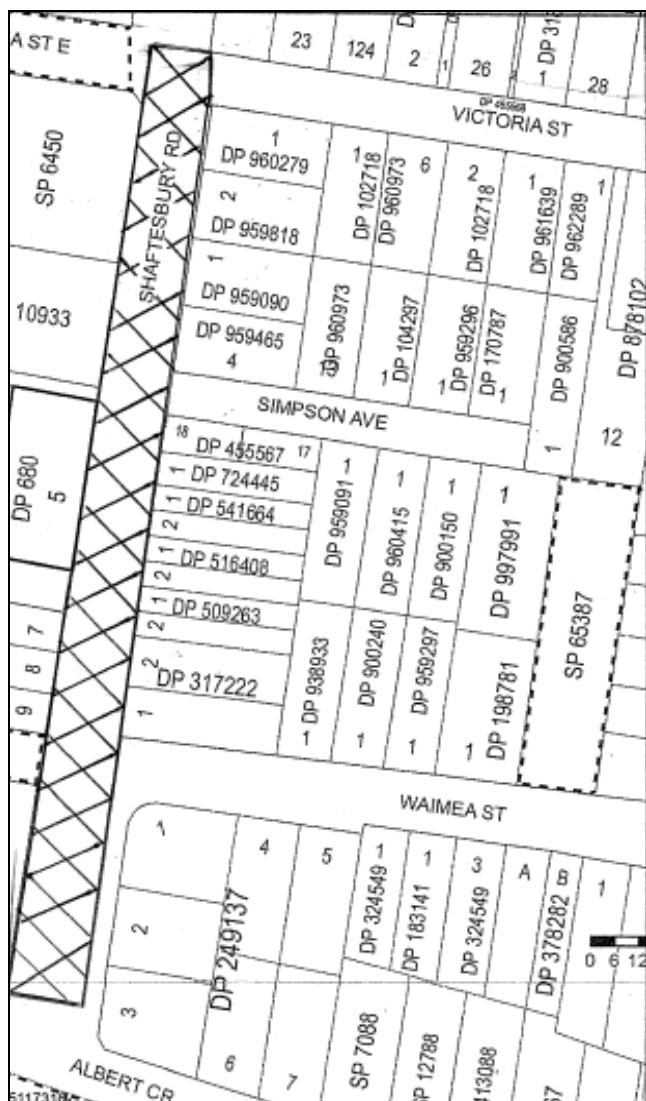

[4207]

AUBURN COUNCIL

Local Government Act 1993

Vesting and Dedication of Land at Lidcombe as a Public Reserve

NOTICE is hereby given pursuant to sections 50(4) and 50(5) of the Local Government Act 1993, that the land known as Lot 22 in Deposited Plan 219238 in Eric Crescent, Lidcombe, is hereby vested in Auburn Council and dedicated as public reserve. Dated at Auburn, this 30th day of September 2008. J. BURGESS, General Manager, Auburn Council, PO Box 118, Auburn NSW 1835. [4208]

GOSFORD CITY COUNCIL

Roads Act 1993

THE Council pursuant to a resolution passed on 1 July 2008 and as authorised by the Roads Act 1993, section 10, dedicates as public road the land defined in the Schedule. P. Wilson, General Manager, Gosford City Council, PO Box 21, Gosford NSW 2250.

SCHEDULE

Lot 3, DP 1090034;
 Lot 13, DP 1128019, part of Lot 167, DP 29639;
 Lot 14, DP 1128019, part of Lot 4, DP 1090034 and
 Lot 16, DP 1128019, part of Lot 1, DP 1090034. [4209]

HORNSBY SHIRE COUNCIL

Land Acquisitions (Just Terms Compensation) Act 1991

Notice of Compulsory Acquisition of Lands

HORNSBY SHIRE COUNCIL declares, with the approval of Her Excellency the Governor, that the lands described in the Schedule below, excluding any mines or deposits of minerals in the land, are acquired by compulsory process in accordance with the provisions of section 19 of the Land Acquisition (Just Terms Compensation) Act 1991, for open space. Dated at Hornsby, this 3rd day of October 2008. ROBERT BALL, General Manager, Hornsby Shire Council, PO Box 30, Hornsby NSW 1630.

SCHEDULE

Lot 702, DP 1124042
 Lot 704, DP 1124042
 Lot 706, DP 1124042
 Lot 708, DP 1124042 [4210]

LAKE MACQUARIE CITY COUNCIL

Proposed Naming/Renaming of Roads

COUNCIL advises that in accordance with section 162.1 of the Roads Act 1993, as amended, it proposes to name/rename the following roads:

Location/Description	Proposed Name
Renaming of part of Fassifern Road, between Macquarie Road, Fassifern and Wakefield Road, Wakefield. Starting at the south-eastern prolongation of Lot 254, DP 755207 and terminating at the northern boundary of Lot 2, DP 510643.	Miller Road, Fassifern and Miller Road, Wakefield.

Unnamed road, starting at south-eastern prolongation of Lot 702, DP 516825 and terminating at south-western prolongation of Lot 7053, DP 1052818.

Cozzie Lane,
Ryhope.

Written objections to the proposed naming will be accepted up to one month after publication date of this Notice. The reasons for objection need to be clearly stated. For further information, contact Steven Micevski on (02) 4921 0168. BRIAN BELL, General Manager, Lake Macquarie City Council, Box 1906, Hunter Region Mail Centre NSW 2310. [4211]

PORT MACQUARIE-HASTINGS COUNCIL

Roads Act 1993, Section 10

Dedication of Land as a Public Road

NOTICE is hereby given that the Port Macquarie-Hastings Council in accordance with section 10 of the Roads Act 1993, dedicates the land owned by it and described in the Schedule below to the public as road. ANDREW ROACH, General Manager, Port Macquarie-Hastings Council, PO Box 84, Port Macquarie NSW 2444.

SCHEDULE

All those pieces of land being Lots 2 and 3, Deposited Plan 1062308, Parish of Lorne, County of Macquarie and situated adjacent to 1359 Lorne Road at Lorne. [4212]

WYONG SHIRE COUNCIL

Part 2, Section 10, Roads Act 1993

NOTICE is given pursuant to Part 2, section 10 of the Roads Act 1993, that the land in the Schedule below is hereby dedicated as public road. K. YATES, General Manager, PO Box 20, Wyong NSW 2259.

SCHEDULE

Lot 2, DP 1125809, Ocean Parade, The Entrance.

[4213]

ESTATE NOTICES

NOTICE of intended distribution of estate.—Any person having any claim upon the estate of DOROTHY ELIZABETH SEKULICH, late of Manly Vale (formerly of North Manly), in the State of New South Wales, widow, who died on 20 April 2008, must send particulars of his claim to the executor, c.o. Rees & Tuckerman, Solicitors, 678 Pittwater Road, Brookvale NSW 2100, within one (1) calendar month from publication of this notice. After that time the executor may distribute the assets of the estate having regard only to the claims of which at the time of distribution he has notice. Probate was granted in New South Wales to Ralph Moritz on 16 September 2008. REES & TUCKERMAN, Solicitors, 1st Floor, 678 Pittwater Road (PO Box 34), Brookvale NSW 2100 (DX 831, Sydney), tel.: (02) 9905 1469. [4214]

COMPANY NOTICES

NOTICE of voluntary liquidation.—BENWINE PTY LTD, ACN 056 194 604 (in liquidation).—Notice is hereby given pursuant to section 491(2) of the Corporations Act 2001, that at a meeting of Shareholders of Benwine Pty Ltd duly convened and held on the 26 September 2008, it was resolved that the company be wound up voluntarily as a Members Voluntary Liquidation and that the assets of the company may be distributed in whole or in part to the members in specie should the liquidator so desire and by ordinary resolution that Brent Antony Perkins be appointed Liquidator. Dated 26 September 2008. BRENT ANTONY PERKINS, Liquidator, Box 29, Hunter Region Mail Centre NSW 2310, tel.: (02) 4923 4000. [4215]

NOTICE of voluntary liquidation.—ALL COASTS PTY LTD, ACN 082 720 590.—At a general meeting pursuant to section 491 (2) of the Corporations Law of the abovenamed company duly convened and held at 62 Elanora Road, Elanora Heights, on 28 July 2008, the following special resolution was passed: "That the company be wound up as a members' voluntary liquidation and that Colin William Stewart of Stewart Partners Financial Services Pty Ltd, 179 George Street, Quirindi NSW 2343, be appointed liquidator with power to distribute the assets of the company in specie for the purposes of winding up the company and also be empowered to destroy all books and papers of the company after five (5) years of the date of dissolution of the company". Dated 26 September 2008. C. W. STEWART, Liquidator, c.o. Stewart Partners Financial Services Pty Ltd, 179 George Street, Quirindi NSW 2343, tel.: (02) 6746 3100. [4216]

OTHER NOTICES

COUNTRY ENERGY

Electricity Supply Act 1995

Land Acquisition (Just Terms Compensation) Act 1991

Notice of Compulsory Acquisition of Easement
Port Macquarie Electricity Transmission Line

COUNTRY ENERGY declares, with the approval of Her Excellency the Governor, with the advice of the Executive Council, that the interests in Land described in Schedule 1 of this notice, the terms of which are described in Schedule 2 of this notice, are acquired by compulsory process in accordance with the provisions of the Land Acquisition (Just Terms Compensation) Act 1991, for the purposes of the Electricity Supply Act 1995.

Dated at Sydney, this 3rd day of October 2008.

CRAIG MURRAY,
Managing Director,
Country Energy,
Level 25,
44 Market Street,
Sydney NSW 2000

SCHEDULE 1

Locality: Port Macquarie.

L.G.A.: Hastings Council.

Interests in Land: Easement for electricity purposes 20 metres wide affecting Lot 7030 in DP 1029359 and Lot 7012 in DP 96368 shown as "Easement for electricity purposes 20 wide" in DP 1057678.

Parish: Macquarie.
 County: Macquarie.

 SCHEDULE 2

Easement for electricity purposes 20 metres wide shown as "Easement for electricity purposes 20 wide" in Deposited Plan No. DP 1057678 on the terms set out in Part A of Memorandum No. AA26009 registered at Land and Property Information which are amended as follows:

1. Add a new clause 4A as follows:

"4A Despite clause 4 in Part A of Memorandum No. AA26009, the landowner may permit Port Macquarie – Hastings Council (Council) to lay pipes within the easement site for sewerage purposes without Country Energy's consent provided:

- 4A.1 the Council obtains consent of the landowner;
- 4A.2 such pipes and the installation of the pipes do not destroy, damage or interfere with the Overhead equipment; and
- 4A.3 the Council return all surfaces of the easement site to the levels and condition the easement site was in immediately prior to the Council carrying out the installation of the pipes".

[4217]

PUBLIC NOTICE

PROPOSED termination of Strata Scheme No. 50158 being property situated at 8 Lemnos Parade, Newcastle, in the State of New South Wales.

Notice to Send in Claims

Notice is given of an intention to apply to the Registrar-General for an order terminating the above Strata Scheme and the consequent winding up of the Owners Corporation pursuant to section 51A of the Strata Schemes (Freehold Development) Act 1973.

Any person having any claim against the Owners Corporation of the above Strata Scheme or any estate or interest in or claim against any of the lots comprised in the Strata Scheme is required on or before 24 October 2008, to send particulars of the estate, interest or claim to McDonald Johnson Lawyers, 14 Watt Street, Newcastle NSW 2300.

[4218]