



Government Gazette

OF THE STATE OF
NEW SOUTH WALES

Number 43
Friday, 18 April 2008

Published under authority by Government Advertising

LEGISLATION

Assents to Acts

ACTS OF PARLIAMENT ASSENTED TO

Legislative Assembly Office, Sydney 14 April 2008

IT is hereby notified, for general information, that Her Excellency the Governor has, in the name and on behalf of Her Majesty, this day assented to the undermentioned Acts passed by the Legislative Assembly and Legislative Council of New South Wales in Parliament assembled, viz.:

Act No. 5 2008 – An Act to amend the Food Act 2003 to make further provision for the disclosure of offences relating to the handling and sale of food, to provide for the disclosure of penalty notice information, and to make further provision for payments into the Food Authority Fund. [Food Amendment (Public Information on Offences) Bill]

Act No. 6 2008 – An Act to amend the Gaming Machines Act 2001 to impose a temporary freeze on the maximum number of gaming machines that may be kept in a hotel or club and to make further provision in relation to the transfer of hotel poker machine entitlements; and for related purposes. [Gaming Machines Amendment (Temporary Freeze) Bill]

Act No. 7 2008 – An Act to amend the Housing Act 2001 with respect to tenant fraud; and for other purposes. [Housing Amendment (Tenant Fraud) Bill]

Act No. 8 2008 – An Act to amend the State Emergency and Rescue Management Act 1989 to make special provision for the carrying out of emergency works at a site in Botany Road, Alexandria; and for other purposes. [State Emergency and Rescue Management Amendment (Botany Emergency Works) Bill]

Act No. 9 2008 – An Act to amend the Totalizator Act 1997 with respect to commission that a licensee may take on totalizator betting. [Totalizator Amendment Bill]

RUSSELL D. GROVE, PSM,
Clerk of the Legislative Assembly

Proclamations



New South Wales

Proclamation

under the

Roman Catholic Church Communities' Lands Act 1942

MARIE BASHIR, Governor

I, Professor Marie Bashir AC, CVO, Governor of the State of New South Wales, with the advice of the Executive Council, and in pursuance of section 2 (2) of the *Roman Catholic Church Communities' Lands Act 1942*, do, by this my Proclamation, add the canonical name "Ministers of the Infirm." to Column 1 of Schedule 2 to that Act, and add to Column 2 of that Schedule opposite that name the corporate name "The Trustees of the Ministers of the Infirm."

Signed and sealed at Sydney, this 9th day of April 2008.

By Her Excellency's Command,

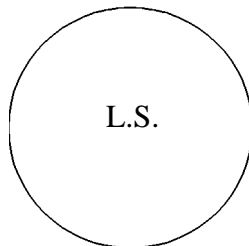

JOHN HATZISTERGOS, M.L.C.,
Attorney General

GOD SAVE THE QUEEN!

Explanatory note

Schedule 2 to the *Roman Catholic Church Communities' Lands Act 1942* contains canonical and corporate names of certain Roman Catholic orders, congregations, communities, associations and societies. By virtue of being listed in that Schedule, each organisation is a community as defined in the Act and, by virtue of that Act, the trustees of the community land for each community become a body corporate and acquire the powers conferred by the Act in relation to property held by them.

The object of this Proclamation is to add the Ministers of the Infirm and the corporate name for that order to Schedule 2 to the Act.

Regulations



New South Wales

Passenger Transport Amendment (Authorised Officers) Regulation 2008

under the

Passenger Transport Act 1990

Her Excellency the Governor, with the advice of the Executive Council, has made the following Regulation under the *Passenger Transport Act 1990*.

JOHN WATKINS, M.P.,
Minister for Transport

Explanatory note

The object of this Regulation is to prescribe members of staff of Railcorp as a class of persons who may be appointed as authorised officers for the purposes of the *Passenger Transport Act 1990*.

This Regulation is made under the *Passenger Transport Act 1990*, including sections 46W and 63 (the general regulation-making power).

Clause 1 Passenger Transport Amendment (Authorised Officers) Regulation 2008

Passenger Transport Amendment (Authorised Officers) Regulation 2008

under the

Passenger Transport Act 1990

1 Name of Regulation

This Regulation is the *Passenger Transport Amendment (Authorised Officers) Regulation 2008*.

2 Amendment of Passenger Transport Regulation 2007

The *Passenger Transport Regulation 2007* is amended by inserting at the end of clause 239 (Authorised officers):

- (d) persons employed by Rail Corporation New South Wales.



New South Wales

Road Transport (Driver Licensing) Amendment (Temporary Overseas Visitors) Regulation 2008

under the

Road Transport (Driver Licensing) Act 1998

Her Excellency the Governor, with the advice of the Executive Council, has made the following Regulation under the *Road Transport (Driver Licensing) Act 1998*.

ERIC ROOZENDAAL, M.L.C.,
Minister for Roads

Explanatory note

The object of this Regulation is to amend the *Road Transport (Driver Licensing) Regulation 1999*:

- (a) to provide that temporary overseas visitors (non-citizens who are not permanent residents of Australia) will not be eligible to obtain a driver licence until they have been in Australia for a continuous period of at least 6 months, and
- (b) to provide that the maximum period for which a temporary overseas visitor may have a driver licence issued or renewed is 12 months, and
- (c) to authorise the RTA to include on a driver licence issued to a temporary overseas visitor a code or symbol and a statement indicating that the licensee has not provided the RTA with evidence of permanent resident status.

The amendments will be subject to certain exceptions, including the following exceptions:

- (a) current and former holders of a NSW driver licence will be exempt,
- (b) holders of a current interstate driver licence or an interstate driver licence that expired up to 2 years previously will be exempt (but with no such exemption for a person already recorded as a temporary overseas visitor on the DRIVES register),
- (c) the 6-month licence waiting period will not apply to holders of a current New Zealand driver licence or a New Zealand driver licence that expired up to 5 years previously.

This Regulation is made under the *Road Transport (Driver Licensing) Act 1998*, including sections 9, 19 (the general regulation-making power) and 20.

Clause 1 Road Transport (Driver Licensing) Amendment (Temporary Overseas
Visitors) Regulation 2008

Road Transport (Driver Licensing) Amendment (Temporary Overseas Visitors) Regulation 2008

under the

Road Transport (Driver Licensing) Act 1998

1 Name of Regulation

This Regulation is the *Road Transport (Driver Licensing) Amendment (Temporary Overseas Visitors) Regulation 2008*.

2 Amendment of Road Transport (Driver Licensing) Regulation 1999

The *Road Transport (Driver Licensing) Regulation 1999* is amended as set out in Schedule 1.

Road Transport (Driver Licensing) Amendment (Temporary Overseas Visitors) Regulation 2008

Amendments

Schedule 1

Schedule 1 Amendments

(Clause 2)

[1] Clause 6A

Insert after clause 6:

6A Special eligibility criteria for temporary overseas visitors

- (1) A temporary overseas visitor is not eligible to be issued a driver licence until the person has been a resident of Australia as a temporary overseas visitor for a continuous period of at least 6 months immediately prior to applying for the licence.
- (2) A temporary overseas visitor is not eligible to be issued a driver licence that will be in force for a period of more than 12 months and is not eligible to have a driver licence held by the person renewed for a period of more than 12 months. A driver licence renewed before its expiry may be renewed for a period of up to 12 months beyond the expiry of the licence being renewed.
- (3) This clause is subject to the following exceptions:
 - (a) this clause does not apply to a person who holds, or has ever held, a NSW driver licence issued before the commencement of this clause,
 - (b) this clause does not apply to the issue of a driver licence to a person who holds, or held within the previous 2 years, an interstate driver licence, unless the person is already recorded as a temporary overseas visitor on a driver licence register maintained by the Authority,
 - (c) this clause does not apply to the renewal of a NSW driver licence issued under the exemption provided by paragraph (b),
 - (d) subclause (1) does not apply to a person who holds, or held within the previous 5 years, a driver licence issued in New Zealand,
 - (e) the Authority may exempt a person from the operation of a provision of this clause in such circumstances as the Authority considers appropriate.
- (4) In this clause:

interstate driver licence means an Australian driver licence issued in another jurisdiction.

NSW driver licence means an Australian driver licence issued in New South Wales.

Road Transport (Driver Licensing) Amendment (Temporary Overseas
Visitors) Regulation 2008

Schedule 1 Amendments

temporary overseas visitor means a person who:

- (a) is not an Australian citizen, and
- (b) is not a permanent resident of Australia.

[2] Clause 22 Form of driver licence

Insert after clause 22 (2):

- (3) The Authority may include on a driver licence issued subject to clause 6A (Special eligibility criteria for temporary overseas visitors) a code or symbol, together with a statement, to indicate that the licensee has not provided the Authority with evidence of permanent resident status.

Other Legislation



New South Wales

Notice of Determination

under the

Threatened Species Conservation Act 1995

The Scientific Committee established under the *Threatened Species Conservation Act 1995* has made a determination pursuant to section 36A (1) (b) and (c) of that Act to amend the description of the following ecological community listed as endangered under Part 3 of Schedule 1 to that Act. Accordingly, that Part is amended by omitting the matter relating to Howell Shrublands in the Northern Tablelands and Nandewar Bioregions and by inserting in alphabetical order:

Howell Shrublands in the New England Tableland and Nandewar Bioregions (as described in the determination of the Scientific Committee under Division 5 of Part 2)

Dated, this 18th day of April 2008.

Professor Lesley Hughes
Chairperson of the Scientific Committee

Copies of determination and reasons

Copies of the determination and the reasons for it are available to members of the public (free of charge) as follows:

- (a) on the Internet at www.nationalparks.nsw.gov.au,
- (b) by contacting the Scientific Committee Unit, by post C/- Department of Environment and Climate Change, PO Box 1967, Hurstville, 1481, by telephone (02) 9585 6940 or by facsimile (02) 9585 6606,
- (c) in person at the Department of Environment and Climate Change Information Centre, Level 14, 59–61 Goulburn St, Sydney.

NSW SCIENTIFIC COMMITTEE

Determination to make a minor amendment to Part 3 of Schedule 1 of the Threatened Species Conservation Act

The Scientific Committee, established under the Threatened Species Conservation Act, 1995, has made a determination to make a minor amendment to Part 3 of Schedule 1 (Endangered ecological communities) of the Act by inserting the Howell Shrublands in the New England Tableland and Nandewar Bioregions and as a consequence to omit reference to the Howell Shrublands in the Northern Tablelands and Nandewar Bioregions (as described in the final determination of the Scientific Committee which was published on pages 6160 to 6162 in NSW Government Gazette No. 85 dated 7 July 2000). Minor amendments to the Schedules is provided for by Division 5 of Part 2 of the Act.

The Scientific Committee is of the opinion that the amendment is necessary or desirable for the following purposes under section 36A:

- (b) to correct any minor error or omission,
- (c) to clarify a description of an ecological community (including to reflect new surveys or research information)

The Scientific Committee has found that:

1. The Howell Shrublands in the New England Tableland and Nandewar Bioregions is the name given to the ecological community that is characterised by the following assemblage of species;

<i>Acacia falciformis</i>	<i>Acacia granitica</i>
<i>Acacia nerifolia</i>	<i>Acacia triptera</i>
<i>Acacia viscidula</i>	<i>Actinotus gibbonsii</i>
<i>Actinotus helianthi</i>	<i>Aristida jerichoensis</i>
<i>Aristida vagans</i>	<i>Arthropodium milleflorum</i>
<i>Austrodanthonia bipartita</i>	<i>Austrodanthonia monticola</i>
<i>Babingtonia densiflora</i>	<i>Blechnum cartilagineum</i>
<i>Boronia granitica</i>	<i>Brachyscome stuartii</i>
<i>Bulbostylis pyriformis</i>	<i>Caesia calliantha</i>
<i>Calandrinia eremaea</i>	<i>Callitris endlicheri</i>
<i>Calytrix tetragona</i>	<i>Cassinia laevis</i>
<i>Cassinia quinquefaria</i>	<i>Centrolepis strigosa</i>
<i>Cheilanthes sieberi</i>	<i>Cheistochloa rigida</i>
<i>Chenopodium pumilio</i>	<i>Chrysocephalum semipapposum</i>
<i>Commelina cyanea</i>	<i>Cotula australis</i>
<i>Crassula sieberiana</i>	<i>Cryptandra amara</i>
<i>Cryptandra amara</i> subsp. <i>floribunda</i>	<i>Cyathea australis</i>
<i>Cymbopogon refractus</i>	<i>Cyperus fulvus</i>
<i>Cyperus gracilis</i>	<i>Dianella caerulea</i>
<i>Dichopogon fimbriatus</i>	<i>Digitaria breviglumis</i>
<i>Drosera peltata</i>	<i>Echinopogon caespitosus</i>
<i>Einadia hastata</i>	<i>Entolasia stricta</i>
<i>Eragrostis brownii</i>	<i>Eucalyptus caleyi</i>
<i>Eucalyptus dealbata</i>	<i>Eucalyptus mckieana</i>

<i>Eucalyptus prava</i>	<i>Euchiton sphaericus</i>
<i>Eulalia aurea</i>	<i>Ficus rubiginosa</i>
<i>Fimbristylis dichotoma</i>	<i>Gahnia aspera</i>
<i>Glycine clandestina</i>	<i>Gonocarpus micranthus</i>
<i>Gonocarpus tetragynus</i>	<i>Gonocarpus teucrioides</i>
<i>Goodenia belledifolia</i>	<i>Hibbertia kaputarensis</i>
<i>Homoranthus prolixus</i>	<i>Hovea lanceolata</i>
<i>Hydrocotyle peduncularis</i>	<i>Hypericum gramineum</i>
<i>Isotoma anethifolia</i>	<i>Isotoma axillaris</i>
<i>Laxmannia compacta</i>	<i>Laxmannia gracilis</i>
<i>Leionema rotundifolium</i>	<i>Lepidosperma laterale</i>
<i>Leptospermum brevipes</i>	<i>Leptospermum novae-angliae</i>
<i>Leucopogon melaleucoides</i>	<i>Leucopogon muticus</i>
<i>Leucopogon neo-anglicus</i>	<i>Lobelia gracilis</i>
<i>Lomandra multiflora</i>	<i>Microlaena stipoides</i>
<i>Micromyrtus sessilis</i>	<i>Monotaxis macrophylla</i>
<i>Murdannia graminea</i>	<i>Notelaea microcarpa</i>
<i>Olearia elliptica</i>	<i>Opercularia hispida</i>
<i>Oxalis chnoodes</i>	<i>Ozothamnus obcordatus</i>
<i>Paspalidium constrictum</i>	<i>Patersonia sericea</i>
<i>Persoonia cornifolia</i>	<i>Phebalium rotundifolium</i>
<i>Philotheca myoporoides</i> subsp. <i>conduplicata</i>	<i>Plectranthus parviflorus</i>
<i>Pleurosorus subglandulosus</i>	<i>Poa sieberiana</i>
<i>Pomax umbellata</i>	<i>Portulaca bicolor</i>
<i>Portulaca filifolia</i>	<i>Portulaca oleracea</i>
<i>Prostanthera nivea</i>	<i>Pterostylis setifera</i>
<i>Ranunculus sessiliflorus</i>	<i>Rumex brownii</i>
<i>Sigesbeckia orientalis</i>	<i>Solanum cinereum</i>
<i>Solanum opacum</i>	<i>Solenogyne bellioides</i>
<i>Stackhousia viminea</i>	<i>Stypandra glauca</i>
<i>Trachymene incisa</i>	<i>Tripogon loliiformis</i>
<i>Urtica incisa</i>	<i>Vittadinia sulcata</i>
<i>Wahlenbergia communis</i>	<i>Zieria odorifera</i> ms

2. The total species list of the community is considerably larger than that given above, with many species present in only one or two sites or in low abundance. The species composition of a site will be influenced by the size of the site, recent rainfall or drought condition and by its disturbance (including fire) history. The number of species, and the above ground relative abundance of species will change with time since fire, and may also change in response to changes in fire regime (including changes in fire frequency). At any one time, above ground individuals of some species may be absent, but the species may be represented below ground in the soil seed banks or as dormant structures such as bulbs, corms, rhizomes, rootstocks or lignotubers. The list of species given above is of vascular plant species; the community also includes micro-organisms, fungi, cryptogamic plants and a diverse fauna, both vertebrate and invertebrate. These components of the community are poorly documented.
3. Howell Shrublands has been recorded primarily around Copeton Dam and Goonoowigal near Inverell with a small occurrence (about 10 ha) at Warrabah. These occurrences are within the New England Tableland and Nandewar Bioregions.

4. Howell Shrublands are dominated by low shrubs particularly *Homoranthus prolixus* and *Babingtonia densifolia*. Occasionally all shrubs may be absent giving a grassland structure or *Callitris endlicheri* and various eucalypts such as *Eucalyptus dealbata* and *Eucalyptus prava* may be present giving the appearance of a low open woodland. Howell Shrublands have been described in Hunter, J. & Clarke, P. (1998) *Cunninghamia* 5(3) :547-618.
5. Howell Shrublands occur on granitic outcrops and has been recorded on Gilgai Granite (undifferentiated), leucadamellite and Tingha Granite. The area covered by granite outcrops is likely to be about 500-800 ha of which Howell Shrublands community is likely to actually cover about 100-200 ha.
6. Rare and threatened species in Howell Shrublands include *Homoranthus prolixus*, *Boronia granitica*, *Eucalyptus mckieana*, *Monotaxis macrophylla*, *Leionema rotundifolium* and *Acacia granitica*.
7. The main occurrence of the Howell Shrublands areas are not known to be conserved in any National Parks though it may possibly occur in Copeton State Recreation Area. Part of the small southern occurrence (about 2ha) is conserved in Warrabah National Park.
8. The most significant threat to the Howell Shrublands is grazing by goats. There are large herds throughout the area occupied by the Howell Shrublands community. Rabbits also cause substantial modification to the community. Other impacts are from sheep grazing and clearing, weed invasion, roadworks and powerline constructions. Increased mining activity and inappropriate fire regimes are potential threats.
9. In view the above, the Scientific Committee is of the opinion that Howell Shrublands in the New England Tableland and Nandewar Bioregions is likely to become extinct in nature unless factors threatening its survival or evolutionary development cease to operate and that listing as an endangered ecological community is warranted.

Professor LESLEY HUGHES,
Chairperson
Scientific Committee

OFFICIAL NOTICES

Department of Lands

GRAFTON OFFICE

76 Victoria Street (Locked Bag 10), Grafton NSW 2460

Phone: (02) 6640 3400 Fax: (02) 6642 5375

NOTIFICATION OF CLOSING OF ROAD

IN pursuance of the provisions of the Roads Act 1993, the road hereunder described is closed and the land comprised therein ceases to be a public road and the rights of passage and access that previously existed in relation to the road are extinguished. On road closing, title to the land comprising the former public road vests in the body specified in the Schedule hereunder.

TONY KELLY, M.L.C.,
Minister for Lands

Description

Land District – Murwillumbah; LGA – Tweed

Road Closed: Lot 1, DP 1123631 at Mooball, Parish Mooball, County Rous. File Reference: GF05 H 122.

SCHEDULE

On closing, the land within Lot 1, DP1123631 remains vested in the State of New South Wales as Crown Land.

Description

Land District – Grafton; LGA – Clarence Valley

Road Closed: Lot 1, DP 1123638 at Gulmarrad, Parish Gulmarrad, County Clarence. File Ref.: GF04 H 186.

SCHEDULE

On closing, the land within Lot 1, DP 1123638 remains vested in the State of New South Wales as Crown Land.

ROADS ACT 1993 – ORDER

Transfer of a Crown Road to a Council

IN pursuance of the provisions of section 151, Roads Act 1993, the Crown road specified in Schedule 1 is hereby transferred to the Roads Authority specified in Schedule 2 hereunder, as from the date of publication of this notice and as from the date, the road specified in schedule 1, ceases to be Crown road.

TONY KELLY, M.L.C.,
Minister for Lands.

SCHEDULE 1

*Parish – Cudgen; County – Rous;
Land District – Murwillumbah;
LGA - Tweed Shire Council*

Crown public road separating Lot 156, DP 801121 from Lot 505, DP 1000612 and Lot 4, DP 1080196.

Whole width.

SCHEDULE 2

Roads Authority: Tweed Shire Council. Ref: L05B11.
Department of Lands GF06 H 41.

GOULBURN OFFICE**159 Auburn Street (PO Box 748), Goulburn NSW 2580****Phone: (02) 4828 6725 Fax: (02) 4828 6730****NOTIFICATION OF CLOSING OF A ROAD**

IN pursuance of the provisions of the Roads Act, 1993, the roads hereunder described are closed and the lands comprised therein ceases to be public roads and the rights of passage and access that previously existed in relation to the roads are extinguished. Upon closing, title to the lands, comprising the former public roads, vests in the body specified in the Schedules hereunder.

TONY KELLY, M.L.C.,
Minister for Lands

Description

SCHEDULE 1

*Parish – Wiaborough; County – Georgiana;
Land District – Goulburn; LGA – Upper Lachlan*

Lot 1, DP 1123781 (not being land under the Real Property Act). File Reference: GB05 H 111:JK.

Note: On closing, the title for the land in Lot 1, DP 1123781 remains vested in the State of New South Wales as Crown land.

SCHEDULE 2

*Parish – Brest; County – Beresford;
Land District – Cooma; LGA – Cooma-Monaro*

Lot 1, DP 1123808 (not being land under the Real Property Act). File Reference: GB05 H 74:JK.

Note: On closing, the title for the land in Lot 1, DP 1123808 remains vested in the State of New South Wales as Crown land.

HAY OFFICE**126 Lachlan Street (PO Box 182), Hay NSW 2711****Phone: (02) 6993 1306 Fax: (02) 6993 1135****NOTIFICATION OF CLOSING OF PUBLIC ROAD**

IN pursuance of the provisions of the Roads Act 1993, the road hereunder described is closed and the land comprised therein ceases to be a public road and the rights of passage and access that previously existed in relation to the road are extinguished. On road closure, title to the land comprising the former public road vests in the body specified in the Schedule hereunder.

TONY KELLY, M.L.C.,
Minister for Lands.

Description

Land District of Deniliquin; L.G.A. – Murray

Lot 1, DP. 1123135, Parish of Yarraman, County of Cadell. File No.: HY81 H 683.

Note: (1) On closing, title for the land comprised in Lot 1 will remain vested in the State of New South Wales as Crown Land.

MOREE OFFICE**Frome Street (PO Box 388), Moree NSW 2400****Phone: (02) 6752 5055 Fax: (02) 6752 1707****NOTIFICATION OF CLOSING OF ROADS**

IN pursuance of the provisions of the Roads Act 1993, the roads hereunder described are closed and the land comprised therein ceases to be public road and the rights of passage and access that previously existed in relation to these roads are extinguished.

TONY KELLY, M.L.C.,
Minister for Lands

Description

*Land District – Warialda; Council – Gwydir Shire;
Parish – Gugumburra; County – Burnett*

Lots 1, 2 and 3 in DP 1124569. File Ref.: ME05 H 52.

Note: Upon closure the land remains vested in the Crown as Crown land.

NOWRA OFFICE**5 O’Keefe Avenue (PO Box 309), Nowra NSW 2541****Phone: (02) 4428 9100 Fax: (02) 4421 2172****CROWN LANDS ACT 1989****SCHEDULE**

Land Acquisition (Just Terms Compensation) Act 1991
Notice of Compulsory Acquisition of Land at South Nowra
PURSUANT to section 135 of the Crown Lands Act 1989 I, Anthony Bernard Kelly, M.L.C., Minister for Lands, declare with the approval of Her Excellency the Governor, that the land and all interest therein described in the Schedule below is acquired by compulsory process under the provisions of the Land Acquisition (Just Terms Compensation) Act 1991 for the public purpose of government purposes.

All those pieces or parcels of land situated at South Nowra in the Parish of Nowra, County of St Vincent and Local Government Area of Shoalhaven City, being Lots 102, 103 and 7041 in Deposited Plan 755952 and Lot 464 in Deposited Plan 1058778. File: 07/5550

TONY KELLY, M.L.C.,
Minister for Lands

ORANGE OFFICE
92 Kite Street (PO Box 2146), Orange NSW 2800
Phone: (02) 6391 4300 Fax: (02) 6362 3896

**REVOCATION OF RESERVATION OF
CROWN LAND**

PURSUANT to section 90 of the Crown Lands Act 1989, the reservation of Crown land specified in Column 1 of the Schedule hereunder is revoked to the extent specified opposite thereto in Column 2 of the Schedule.

TONY KELLY, M.L.C.,
Minister for Lands

SCHEDULE

<i>Column 1</i>	<i>Column 2</i>
Land District: Lithgow	The whole being
Local Government Area: Lithgow City Council	<i>Lot Sec. D.P. No. Parish County</i>
Locality: Hartley	120 751644 Hartley Cook
Reserve No. 91472	of an area of 86.2ha
Public Purpose: Future Public Requirements	
Notified: 22 June 1979	
File Reference: OE79 H 259	
Notes: Conversion to freehold	

ROADS ACT 1993

ORDER

Transfer of Crown Road to a Council

IN pursuance of the provisions of Section 151, Roads Act 1993, the Crown public roads specified in Schedule 1 are transferred to the Roads Authority specified in Schedule 2, hereunder, as from the date of publication of this notice and as from that date, the roads specified in Schedule 1 cease to be Crown public roads.

TONY KELLY, M.L.C.,
Minister for Lands

SCHEDULE 1

Parish – Hampton; County – Bathurst;
Land District – Blayney

Crown public roads west of Lots 87, 119, 120, 121 and 122, DP 750386 and end of road, west of Lot A, DP 343068, Lots 1 and 2, DP 805207 and end of road and west of Lot 91, DP 750386.

SCHEDULE 2

Roads Authority: Blayney Shire Council. Council Reference: Minute 07/187.3. File No: 08/1645.

SCHEDULE 1

Parish – Lucan; County – Bathurst;
Land District – Blayney

Crown public roads east of Lot 16, DP 264544 and Lot 1, DP 789314, east and south of Lot 1, DP 806218, east of Lots 3 and 4, DP 865709, the easternmost 900 metres south of Lot 4, DP 865709, through and the northernmost 400 metres east of Lot 3, DP 1092036.

SCHEDULE 2

Roads Authority: Blayney Shire Council. Council Reference: Minute 07/187.3. File No: 08/1645.

NOTIFICATION OF CLOSING OF PUBLIC ROAD

IN pursuance of the provisions of the Roads Act 1993, the road hereunder described is closed and the land comprised therein ceases to be a public road and the rights of passage and access that previously existed in relation to the road are extinguished. On road closing, title to the land comprising the former public road vests in the body specified in the Schedule hereunder.

TONY KELLY, M.L.C.,
Minister for Lands

Description

Parish – Bathurst; County – Bathurst;
Land District – Bathurst;
Shire – Bathurst Regional Council

Road Closed: Lot 100 in Deposited Plan 1108903. File No.: OE87 H 507.

Note: On closing Title to the land comprised in Lot 100 remains vest in the Crown as Crown Land.

SYDNEY METROPOLITAN OFFICE
Level 12, Macquarie Tower, 10 Valentine Avenue, Parramatta 2150
(PO Box 3935, Parramatta NSW 2124)
Phone: (02) 8836 5300 Fax: (02) 8836 5365

ERRATUM

IN the notification appearing in the Government Gazette of 24 August 2007 Folio 5935 under the heading "REVOCATION OF RESERVATION OF CROWN LAND" Column 2 should read "The whole of Reserve 87852". File No.: MN79 H 1242

TONY KELLY, MLC.,
Minister for Lands

ERRATUM

IN the notification appearing in the Government Gazette of 4 April 2008 Folio 2599, under the heading "APPOINTMENT OF TRUST BOARD MEMBERS" within Column 1 of Schedule 1 delete the name "Harley Owen ARRANT" and insert in lieu thereof the name "Harley Owen TARRANT". File No.: MN87 R 34

TONY KELLY, MLC.,
Minister for Lands

NOTIFICATION OF CLOSING OF ROAD

IN pursuance of the provisions of the Roads Act 1993, the road hereunder specified is closed and the road ceases to be public road and the rights of passage and access that previously existed in relation to the road are extinguished.

TONY KELLY, MLC.,
Minister for Lands

Descriptions

Land District – Metropolitan; L.G.A – Sutherland

Lot 100, DP 1108645 at Menai, Parish Holsworthy, County Cumberland. File 07/4092

Note: On closing, title for the land in Lot 100 remains vested in the Crown.

ROADS ACT 1993

Order

Transfer of a Crown Road to Council

IN pursuance of the provisions of section 151, Roads Act 1993, the Crown road specified in Schedule 1 is transferred to the Roads Authority specified in Schedule 2, hereunder, as from the date of publication of this notice and as from that date the road specified in Schedule 1 ceases to be a Crown road.

TONY KELLY, MLC.,
Minister for Lands

SCHEDULE 1

*Land District: Metropolitan;
Local Government Area: Sutherland
Parish: Holsworthy; County: Cumberland*

Lot 101, DP 1108645, that part of the Crown public road south of the said Lot 101 and that part south of Lot 100, DP 1108645 as more fully denoted in the said Deposited Plan.

SCHEDULE 2

Roads Authority: Sutherland Shire Council. File No. 08/2139. Council's Reference: DA05/1460

REVOCATION OF RESERVATION OF CROWN LAND

PURSUANT to section 90 (1) of the Crown Lands Act 1989, the reservation of Crown land specified in Column 1 of the Schedule hereunder, is revoked to the extent specified opposite thereto in Column 2 of Schedule.

TONY KELLY, MLC.,
Minister for Lands

SCHEDULE

<i>Column 1</i>	<i>Column 2</i>
Land District: Metropolitan	The whole of
Council: Hornsby	Reserve 76774 created over
Parish: South Colah	Lot 649, DP 752053
County: Cumberland	
Location: Mount Colah	
Reserve: 76774	
Purpose: For drainage	
Date of Notification: 28 May 1954	
File No.: 07/4073	

TAMWORTH OFFICE**25-27 Fitzroy Street (PO Box 535), Tamworth NSW 2340****Phone: (02) 6764 5100 Fax: (02) 6766 3805****NOTIFICATION OF CLOSING OF A ROAD**

IN pursuance to the provisions of the Roads Act 1993, the road hereunder specified is closed and the land comprised therein ceases to be a public road and the rights of passage and access that previously existed in relation to the road are extinguished.

TONY KELLY, M.L.C.,
Minister for Lands

Description

*Locality – Ogunbil; Land District – Tamworth;
L.G.A. – Tamworth Regional*

Road Closed: Lot 1 in Deposited Plan 1123076, Parish Yarrowin, County Parry. File Reference: TH05 H 226.

Note: On closing title to the land comprised in Lot 1 will remain vested in the State of New South Wales as Crown Land.

APPOINTMENT OF A TRUST BOARD MEMBER

PURSUANT to section 93 of the Crown Lands Act 1989, the person whose names are specified in Column 1 of the Schedule hereunder are appointed, for the term of office specified in that Column, as members of the trust board for the reserve trust specified opposite thereto in Column 2, which has been established and appointed as trustee of the reserve referred to opposite thereto in Column 3 of the Schedule.

TONY KELLY, M.L.C.,
Minister for Lands

SCHEDULE

<i>Column 1</i>	<i>Column 2</i>	<i>Column 3</i>
Stephen BARGWANNA New Applicant	Moore Creek Caves Reserve Trust	Dedication No: 93446 Public Purpose: Plantation Notified: 22 August 1980 Locality: Moore Creek File No: TH80 R 85

For a term commencing
the date of this notice and
expiring 17 April 2013.

TAREE OFFICE**98 Victoria Street (PO Box 440), Taree NSW 2430****Phone: (02) 6591 3500 Fax: (02) 6552 2816****ERRATUM**

THE notification appearing in the *New South Wales Government Gazette* of 30 November 2007, folio 8723 under the heading of Roads Act 1993; is amended by substituting the text 'Crown' for the text 'Council' in the first paragraph.

TONY KELLY, M.L.C.,
Minister for Lands

WAGGA WAGGA OFFICE**Corner Johnston and Tarcutta Streets (PO Box 60), Wagga Wagga NSW 2650****Phone: (02) 6937 2700 Fax: (02) 6921 1851****NOTIFICATION OF CLOSING OF A ROAD**

IN pursuance of the provisions of the Roads Act, 1993, the road hereunder specified is closed, the road ceases to be a public road and the rights of passage and access that previously existed in relation to the road are extinguished.

TONY KELLY, M.L.C.,
Minister for Lands

Description

*Parish – Albury; County – Goulburn
Land District – Albury; City – Albury*

Road Closed: Lot 1 in DP 1123490 at Splitters Creek.
File No.: WA05 H 149

Note: On closing, the land within Lot 1 in DP 1123490 remains vested in the State of New South Wales as Crown land.

Department of Planning



New South Wales

North Sydney Local Environmental Plan 2001 (Amendment No 27)

under the

Environmental Planning and Assessment Act 1979

I, the Minister for Planning, make the following local environmental plan under the *Environmental Planning and Assessment Act 1979*. (9041318/PC)

FRANK SARTOR, M.P.,
Minister for Planning

Clause 1 North Sydney Local Environmental Plan 2001 (Amendment No 27)

North Sydney Local Environmental Plan 2001 (Amendment No 27)

under the

Environmental Planning and Assessment Act 1979

1 Name of plan

This plan is *North Sydney Local Environmental Plan 2001 (Amendment No 27)*.

2 Aim of plan

This plan aims to amend *North Sydney Local Environmental Plan 2001* to rezone the land to which this plan applies from Public Open Space Zone to Residential C Zone.

3 Land to which plan applies

This plan applies to Lot 10, DP 748772, 2 Vale Street, Cammeray, as shown edged heavy black on the map marked “North Sydney Local Environmental Plan 2001 (Amendment No 27)” deposited in the office of North Sydney Council.

4 Amendment of North Sydney Local Environmental Plan 2001

North Sydney Local Environmental Plan 2001 is amended as set out in Schedule 1.

North Sydney Local Environmental Plan 2001 (Amendment No 27)

Amendments

Schedule 1

Schedule 1 Amendments

(Clause 4)

[1] Schedule 2 Definitions

Insert in appropriate order in the definition of *map*:

North Sydney Local Environmental Plan 2001 (Amendment No 27)

[2] Schedule 9 Local open space reservations

Insert after “10” under the heading “Lot” in the matter relating to 2 Vale Street, Cammeray the words “(except so much of Lot 10 as is shown zoned Residential C on the map marked “North Sydney Local Environmental Plan 2001 (Amendment No 27)”)”.



New South Wales

Tweed Local Environmental Plan 2000 (Amendment No 30)

under the

Environmental Planning and Assessment Act 1979

I, the Minister for Planning, make the following local environmental plan under the *Environmental Planning and Assessment Act 1979*. (G02/00002/PC)

FRANK SARTOR, M.P.,
Minister for Planning

Clause 1 Tweed Local Environmental Plan 2000 (Amendment No 30)

Tweed Local Environmental Plan 2000 (Amendment No 30)

under the

Environmental Planning and Assessment Act 1979

1 Name of plan

This plan is *Tweed Local Environmental Plan 2000 (Amendment No 30)*.

2 Aims of plan

This plan aims to amend *Tweed Local Environmental Plan 2000* to rezone the land to which this plan applies from Zone 1 (a) Rural to partly Zone 1 (c) Rural Living, partly Zone 6 (a) Open Space and partly Zone 7 (a) Environmental Protection (Wetlands and Littoral Rainforests) so as to allow, with the consent of Tweed Shire Council, rural residential development on part of the land.

3 Land to which plan applies

This plan applies to Lot 1, DP 574910 and Lot 3, DP 708144, Kyogle Road, Uki, as shown distinctively coloured, edged and lettered "1 (c)", "6 (a)" or "7 (a)" on the map marked "Tweed Local Environmental Plan 2000 (Amendment No 30)" deposited in the office of Tweed Shire Council.

4 Amendment of Tweed Local Environmental Plan 2000

Tweed Local Environmental Plan 2000 is amended by inserting in appropriate order in Part 2 of Schedule 6 the following words:

Tweed Local Environmental Plan 2000 (Amendment No 30)

Department of Primary Industries

FISHERIES MANAGEMENT ACT 1994

Notice of Receipt of Application for Aquaculture Lease

Notification under Section 163 (7) of the Fisheries Management Act 1994 and Clause 33 of the Fisheries Management (Aquaculture) Regulation 2007

NSW Department of Primary Industries (NSW DPI) advises an application has been received for a new aquaculture lease over public water land for the purpose of cultivating Sydney rock oysters. Location is Wonboyn Lake, described as follows:

- Approx. 0.1050 hectares over former oyster lease OL75/112 (to be known as AL08/004, if granted)

NSW DPI is calling for written submissions from any person supporting or objecting to the oyster lease proposal, citing reasons for the support/objection. NSW DPI is also calling for expressions of interest from persons or corporations interested in leasing the area specified above, for the purpose of aquaculture. An expression of interest must be in the form of a written response referring to lease number AL08/004 to be signed and dated with a return address.

If additional expressions of interest are received, NSW DPI may offer the area for leasing through a competitive public tender process, auction or ballot. The applicant will be required to obtain development consent from Council under Part 4 of the Environmental Planning and Assessment Act 1979. If granted, the lease will be subject to standard covenants and conditions of an aquaculture lease and aquaculture permit, under the Fisheries Management Act 1994, and any conditions of consent as imposed by Council.

Specific details of the proposed lease can be obtained, or enquiries made with NSW DPI, Aquaculture Administration Section, Port Stephens on (02) 4982 1232. Objections or expressions of interest for consideration in the determination of the application must be received at the address below, within 30 days from the date of publication of this notification.

Director, Fisheries Conservation & Aquaculture Branch, Aquaculture Administration Section, Port Stephens Fisheries Centre, Locked Bag 1, Nelson Bay NSW 2315.

BILL TALBOT,
Director, Fisheries Conservation and Aquaculture
Department of Primary Industries

FISHERIES MANAGEMENT ACT 1994

Fisheries Management (Aquaculture) Regulation 2007

Clause 37 (3) – Notice of Granting of Class 1 Aquaculture Lease

THE Minister has granted the following Class 1 Aquaculture Lease:

OL87/179 within the estuary of the Tweed River, having an area of 0.9035 hectares to MS Verdich & Sons Pty Ltd of Forster NSW, for a term of 15 years expiring on 13 December 2022.

AL06/023 within the estuary of the Shoalhaven River, having an area of 0.3441 hectares to John and Annette Collison of Nowra Hill NSW, for a term of 15 years expiring on 14 February 2023.

AL03/007 within the estuary of Wallis Lake, having an area of 0.5925 hectares to Douglas, Dean and Sharon Holden of Tinonee NSW, for a term of 15 years expiring on 12 March 2023.

OL87/089 within the estuary of Wallis Lake, having an area of 0.3780 hectares to Douglas, Dean and Sharon Holden of Tinonee NSW, for a term of 15 years expiring on 13 March 2023.

Clause 39 (4) – Notice of Aquaculture Lease Renewal

THE Minister has renewed the following class 1 Aquaculture Leases:

OL76/188 within the estuary of Port Stephens, having an area 0.6857 hectares to Darrell and Kevin Johnson of Karuah NSW, for a term of 15 years expiring on 24 October 2022.

OL77/122 within the estuary of Tuross Lake, having an area of 0.7738 hectares to Suzanne and Graeme Campbell of Narooma NSW, for a term of 15 years expiring on 28 March 2023.

OL76/197 within the estuary of Wapengo Lake having an area 3.7781 hectares to Wapengo Rock Oysters Pty Ltd of Raymond Terrace NSW, for a term of 15 years expiring on 25 October 2022.

OL76/198 within the estuary of Wapengo Lake, having an area of 3.4081 hectares to Robert Sherlock and Rodney Rutter of Tathra NSW, for a term of 15 years expiring on 25 October 2022.

BILL TALBOT,
Director, Fisheries Conservation and Aquaculture,
Fisheries, Compliance and Regional Relations,
NSW Department of Primary Industries

FISHERIES MANAGEMENT ACT 1994

Fisheries Management (Aquaculture) Regulation 2007 Notification under Clause 33 (4)

Proposed Auction of Aquaculture Leases in the Hawkesbury River

NSW Department of Primary Industries (NSW DPI) will auction one package of eight (8) areas of public water land in the Hawkesbury River, for the purpose of oyster farming.

<i>Oyster Lease</i>	<i>Area (hectares)</i>	<i>Location</i>
OL61/109	5.0489	Mooney Mooney
OL61/134	2.0414	Mooney Mooney
OL66/144	8.4608	Marra Marra Creek
OL67/225	0.7997	Mooney Mooney
OL67/279	1.1562	Mooney Mooney
OL68/182	1.3583	Mooney Mooney
OL75/210	0.8210	Porto Bay
OL78/127	0.6871	Mooney Mooney

The auction will be held at the Mooney Mooney Club on Wednesday 4 June 2008. The auction will commence at 11.00am, with registrations to commence at 10.30am. An undisclosed reserve will be placed on the oyster lease package.

Any person or company who intends to bid at the auction must either:

- Be a current NSW Class A aquaculture permit holder;
- Have an "in principal" approval for a NSW Class A aquaculture permit; or
- Have a written agreement to sub-let the leases to a current NSW Class A aquaculture permit holder.

Aquaculture permit applications must be submitted at least four weeks prior to the auction date to allow sufficient time for assessment and processing. In this application, the applicant will need to demonstrate access to an approved working depot site.

Any lease granted as a result of the auction will be subject to standard covenants and conditions of an aquaculture lease and aquaculture permit as prescribed under the Fisheries Management Act 1994, including payment of prescribed annual fees and charges. Tenure of a lease will be up to 15 years. Leases will be auctioned "as is" condition, any existing improvements have not been valued and will become the responsibility of the leaseholder. Further details and information packages are available on the NSW DPI website www.dpi.nsw.gov.au/fisheries/aquaculture, or by contacting the Aquaculture Administration section, Port Stephens Fisheries Centre on +61 2 4982 1232.

BILL TALBOT,
Director, Fisheries Conservation and Aquaculture
Department of Primary Industries

MINERAL RESOURCES

NOTICE is given that the following applications have been received:

EXPLORATION LICENCE APPLICATIONS

(T08-0071)

No. 3471, PANGAAN RESOURCES PTY LTD (ACN 117 044 774), area of 38 units, for Group 1, dated 9 April 2008. (Inverell Mining Division).

(T08-0072)

No. 3472, SCORPIO RESOURCES PTY LTD (ACN 109 158 769), area of 89 units, for Group 1, dated 9 April 2008. (Inverell Mining Division).

(T08-0073)

No. 3473, SCORPIO RESOURCES PTY LTD (ACN 109 158 769), area of 48 units, for Group 1, dated 9 April 2008. (Coffs Harbour Mining Division).

(Z08-0241)

No. 3474, ILLAWARRA COAL HOLDINGS PTY LTD (ACN 093 857 286), area of 5.06 square kilometres, for Group 9, dated 10 April 2008. (Sydney Mining Division).

(T08-0074)

No. 3475, STRAITS GOLD PTY LIMITED (ACN 072 498 081), area of 8 units, for Group 1, dated 11 April 2008. (Orange Mining Division).

(Z08-0242)

No. 3476, TANWIND PTY LIMITED (ACN 47066609149), area of 92 hectares, for Group 9, dated 14 April 2008. (Orange Mining Division).

(T08-0075)

No. 3477, RAMTECH PTY LTD, area of 4 units, for Group 1 and Group 10, dated 14 April 2008. (Coffs Harbour Mining Division).

(T08-0076)

No. 3478, NSW TIN PTY LIMITED (ACN 126 083 967), area of 19 units, for Group 1, dated 15 April 2008. (Orange Mining Division).

MINING LEASE APPLICATION

(08-3425)

No. 318, MOOLARBEN COAL MINES PTY LIMITED (ACN 108 601 672), area of about 269.53 hectares, to mine for coal, dated 14 April 2008. (Orange Mining Division).

IAN MACDONALD, M.L.C.,
Minister for Mineral Resources

NOTICE is given that the following applications have been granted:

EXPLORATION LICENCE APPLICATIONS

(04-2200)

No. 2876, now Exploration Licence No. 7123, CHARBON COAL PTY LIMITED (ACN 064 237 118) AND SK AUSTRALIA PTY LIMITED (ACN 003 964 225), County of Roxburgh, Map Sheet (8832), area of 324 hectares, for Group 9, dated 9 April 2008, for a term until 9 April 2011.

(07-279)

No. 3176, now Exploration Licence No. 7107, DIGGERS EXPLORATION PTY LTD (ACN 127 658 280), Counties of Forbes and Monteagle, Map Sheets (8529, 8629), area of 86 units, for Group 1, dated 19 March 2008, for a term until 19 March 2010.

(07-370)

No. 3268, now Exploration Licence No. 7118, NEWMONT EXPLORATION PTY LTD (ACN 006 306 690), County of Lincoln, Map Sheets (8634, 8733, 8734), area of 38 units, for Group 1, dated 31 March 2008, for a term until 31 March 2010.

(T07-0448)

No. 3305, now Exploration Licence No. 7120, PANGAEA MINERALS PTY LIMITED (ACN 120 631 316), Counties of Gough, Hardinge and Murchison, Map Sheets (9137, 9138), area of 98 units, for Group 6, dated 1 April 2008, for a term until 1 April 2010.

(T07-0450)

No. 3307, now Exploration Licence No. 7111, PANGAEA MINERALS PTY LIMITED (ACN 120 631 316), County of Roxburgh, Map Sheets (8831, 8832), area of 38 units, for Group 6, dated 20 March 2008, for a term until 20 March 2010.

(T07-0472)

No. 3331, now Exploration Licence No. 7119, GREYSTOKE MINES PTY LTD (ACN 125 517 259), County of Flinders, Map Sheet (8234), area of 52 units, for Group 1, dated 1 April 2008, for a term until 1 April 2010.

(T08-0016)

No. 3416, now Exploration Licence No. 7117, GOLDEN CROSS OPERATIONS PTY. LTD. (ACN 050 212 827), Counties of Blaxland and Mouramba, Map Sheets (8132, 8133), area of 70 units, for Group 1, dated 28 March 2008, for a term until 28 March 2010.

(T08-0018)

No. 3418, now Exploration Licence No. 7113, GOLDEN CROSS OPERATIONS PTY. LTD. (ACN 050 212 827), County of Blaxland, Map Sheets (8132, 8232), area of 98 units, for Group 1, dated 20 March 2008, for a term until 20 March 2010.

IAN MACDONALD, M.L.C.,
Minister for Mineral Resources

NOTICE is given that the following applications for renewal have been received:

(T00-0020)

Exploration Licence No. 5760, LFB RESOURCES NL (ACN 073 478 574), area of 48 units. Application for renewal received 14 April 2008.

(T01-0200)

Exploration Licence No. 5944, ADE ENVIRONMENTAL PTY LTD (ACN 111 779 232), area of 16 units. Application for renewal received 9 April 2008.

(T03-0995)

Exploration Licence No. 6228, PLATINA RESOURCES LIMITED (ACN 119 007 939), area of 26 units. Application for renewal received 11 April 2008.

(T04-0019)

Exploration Licence No. 6240, COMET RESOURCES LIMITED (ACN 060 628 202), area of 46 units. Application for renewal received 15 April 2008.

(05-291)

Exploration Licence No. 6562, GUM RIDGE MINING PTY LIMITED (ACN 108 530 650), area of 5 units. Application for renewal received 9 April 2008.

IAN MACDONALD, M.L.C.,
Minister for Mineral Resources

RENEWAL OF CERTAIN AUTHORITIES

NOTICE is given that the following authorities have been renewed:

(T87-0279)

Exploration Licence No. 3325, CLUFF MINERALS (AUST) PTY LTD (ACN 002 091 330), County of Murchison, Map Sheets (8938, 9038), area of 15 units, for a further term until 22 August 2009. Renewal effective on and from 29 February 2008.

(T99-0135)

Exploration Licence No. 5692, DOWMILL PTY LIMITED (ACN 002 329 615), NOSEBI MINING & MANAGEMENT PTY LTD (ACN 002 516 109) AND UNIVERSAL RESOURCES LIMITED (ACN 090 468 018), County of Murray, Map Sheet (8726), area of 16 units, for a further term until 6 February 2010. Renewal effective on and from 9 April 2008.

(08-845)

Exploration Licence No. 5697, CAPITAL MINING LIMITED (ACN 104 551 171), County of Beresford, Map Sheet (8725), area of 24 units, for a further term until 8 March 2010. Renewal effective on and from 8 April 2008.

(T02-0057)

Exploration Licence No. 5979, TEMPLAR RESOURCES LIMITED (ACN 085 644 944), County of Ashburnham, Map Sheet (8631), area of 8 units, for a further term until 27 August 2008. Renewal effective on and from 15 April 2008.

(C02-0178)

Exploration Licence No. 6047, DIRECTOR GENERAL NSW DEPT OF PRIMARY INDUSTRIES ON BEHALF OF THE CROWN, County of Brisbane, Map Sheet (9033), area of 2480 hectares, for a further term until 20 January 2013. Renewal effective on and from 31 March 2008.

(T02-0450)

Exploration Licence No. 6080, COMPASS RESOURCES N.L. (ACN 010 536 820), Counties of Kennedy and Narromine, Map Sheet (8532), area of 49 units, for a further term until 15 May 2009. Renewal effective on and from 7 April 2008.

(T03-0006)

Exploration Licence No. 6140, ISOKIND PTY LIMITED (ACN 081 732 498), Counties of Mouramba and Robinson, Map Sheet (8134), area of 93 units, for a further term until 21 October 2009. Renewal effective on and from 7 April 2008.

(T03-0001)

Exploration Licence No. 6144, RIMFIRE PACIFIC MINING NL (ACN 006 911 744), Counties of Flinders and Kennedy, Map Sheets (8332, 8333), area of 25 units, for a further term until 23 October 2009. Renewal effective on and from 11 April 2008.

(T03-0858)

Exploration Licence No. 6196, MALACHITE RESOURCES NL (ACN 075 613 268), County of Gough, Map Sheet (9138), area of 37 units, for a further term until 18 February 2010. Renewal effective on and from 15 April 2008.

(04-525)

Exploration Licence No. 6305, MINEXCHANGE PROPRIETARY LIMITED (ACN 086 042 524) AND DONALD JOHN PERKIN, Counties of Forbes and Monteagle, Map Sheets (8530, 8630), area of 28 units, for a further term until 23 September 2008. Renewal effective on and from 11 March 2008.

(04-594)

Exploration Licence No. 6380, MITHRIL RESOURCES LTD (ACN 099 883 922), Counties of Mootwingee and Yungnulgra, Map Sheets (7336, 7436), area of 40 units, for a further term until 21 February 2010. Renewal effective on and from 9 April 2008.

(05-167)

Exploration Licence No. 6425, LADY BURBETT MINING PTY LIMITED (ACN 109 556 158), Counties of Ashburnham and Wellington, Map Sheet (8631), area of 10 units, for a further term until 26 May 2009. Renewal effective on and from 11 March 2008.

(05-212)

Exploration Licence No. 6456, TOM'S WATERHOLE PTY LIMITED (ACN 111 557 807), County of Ashburnham, Map Sheet (8631), area of 9 units, for a further term until 11 August 2009. Renewal effective on and from 11 March 2008.

(05-260)

Exploration Licence No. 6497, TRI ORIGIN MINING PTY LIMITED (ACN 115 529 112), County of Argyle, Map Sheet (8728), area of 4 units, for a further term until 2 January 2010. Renewal effective on and from 9 April 2008.

(T03-0873)

Exploration Licence No. 6499, LUCKNOW GOLD LTD (ACN 123 714 910), County of Auckland, Map Sheets (8723, 8823), area of 36 units, for a further term until 2 January 2009. Renewal effective on and from 8 April 2008.

(05-200)

Exploration Licence No. 6509, AUZEX RESOURCES LIMITED (ACN 106 444 606), County of Hardinge, Map Sheet (9137), area of 23 units, for a further term until 27 February 2010. Renewal effective on and from 15 April 2008.

(05-306)

Exploration Licence No. 6516, NEW SOUTH RESOURCES LIMITED (ACN 119557416), County of Clarendon, Map Sheet (8428), area of 6 units, for a further term until 6 March 2010. Renewal effective on and from 11 April 2008.

(06-60)

Exploration Licence No. 6622, HERITAGE GOLD NZ LTD (ACN 009 474 702), County of Yancowinna, Map Sheet (7133), area of 22 units, for a further term until 29 August 2009. Renewal effective on and from 8 April 2008.

(06-2855)

Mining Lease No. 1398 (Act 1992), RESOURCE PACIFIC LIMITED (ACN 106 177 708), Parish of Liddell, County of Durham, Map Sheet (9133-3-S), area of 56 hectares, for a further term until 10 February 2027. Renewal effective on and from 3 April 2008.

IAN MACDONALD, M.L.C.,
Minister for Mineral Resources

Roads and Traffic Authority

ROAD TRANSPORT (GENERAL) ACT 2005

Notice under Clause 20 the Road Transport (Mass, Loading and Access) Regulation 2005

BALRANALD SHIRE COUNCIL, in pursuance of Division 4 of Part 2 of the Road Transport (Mass, Loading, Access) Regulation 2005, by this Notice, specify the routes and areas on or in which Road Train Vehicles may be used subject to any requirements or conditions set out in the Schedule.

DON COOPER,
General Manager,
Balranald Shire Council
(by delegation from the Minister for Roads)
3 April 2008

SCHEDULE

1 Citation

This Notice may be cited as Balranald Shire Council Road Train Notice No. 1/2008.

2 Commencement

This Notice takes effect on Friday, 25 April 2008.

3 Effect

This Notice remains in force until 1pm Friday, 25 April 2008.

4 Application

This Notice applies to those Road Train vehicles which comply with Schedule 1 of the Road Transport (Mass, Loading and Access) Regulation 2005 and Schedule 2 of the Road Transport (Vehicle Registration) Regulation 2007.

5 Routes

<i>Type</i>	<i>Road No.</i>	<i>Road Name</i>	<i>Starting Point</i>	<i>Finishing Point</i>	<i>Conditions</i>
RT		Court Street, Balranald	McCabe Street	Mayall Street	
RT		Mayall Street, Balranald	Intersection Mayall and Court Street	Intersection Mayall and Ballandella Street	
RT		Ballandella Street, Balranald	Intersection Mayall and Ballandella Street	Intersection Ballandella and We Street	
RT		We Street, Balranald	Intersection Ballandella and We Street	Intersection We and Market Street	

ROAD TRANSPORT (GENERAL) ACT 2005

Notice under Clause 20 the Road Transport (Mass, Loading and Access) Regulation 2005

BALRANALD SHIRE COUNCIL, in pursuance of Division 4 of Part 2 of the Road Transport (Mass, Loading, Access) Regulation 2005, by this Notice, specify the routes and areas on or in which 4.6 metre High Vehicles may be used subject to any requirements or conditions set out in the Schedule.

DON COOPER,
General Manager,
Balranald Shire Council
(by delegation from the Minister for Roads)
3 April 2008

SCHEDULE

1 Citation

This Notice may be cited as Balranald Shire Council 4.6 metre High Vehicle Notice No. 1/2008.

2 Commencement

This Notice takes effect on Friday, 25 April 2008.

3 Effect

This Notice remains in force until 1pm Friday, 25 April 2008.

4 Application

This Notice applies to those 4.6 metre High vehicles which comply with Schedule 1 of the Road Transport (Mass, Loading and Access) Regulation 2005 and Schedule 2 of the Road Transport (Vehicle Registration) Regulation 2007.

5 Routes

<i>Type</i>	<i>Road No.</i>	<i>Road Name</i>	<i>Starting Point</i>	<i>Finishing Point</i>	<i>Conditions</i>
4.6		Court Street, Balranald	McCabe Street	Mayall Street	
4.6		Mayall Street, Balranald	Intersection Mayall and Court Street	Intersection Mayall and Ballandella Street	
4.6		Ballandella Street, Balranald	Intersection Mayall and Ballandella Street	Intersection Ballandella and We Street	
4.6		We Street, Balranald	Intersection Ballandella and We Street	Intersection We and Market Street	

ROAD TRANSPORT (GENERAL) ACT 2005

Notice under Clause 20 the Road Transport (Mass, Loading and Access) Regulation 2005

EUROBODALLA SHIRE COUNCIL, in pursuance of Division 4 of Part 2 of the Road Transport (Mass, Loading, Access) Regulation 2005, by this Notice, specify the routes and areas on or in which 19 metre B-Doubles may be used subject to any requirements or conditions set out in the Schedule.

JAMES F. LEVY,
General Manager,
Eurobodalla Shire Council
(by delegation from the Minister for Roads)
17 March 2008

SCHEDULE

1 Citation

This Notice may be cited as Eurobodalla 19 Metre B-Double route Notice No. 1/2008.

2 Commencement

This Notice takes effect on the date of gazettal.

3 Effect

This Notice remains in force until 30 September 2010 unless it is amended or repealed earlier.

4 Application

This Notice applies to those 19 metre B-Double vehicles where gross weight exceeds 50 tonnes which comply with Schedule 1 of the Road Transport (Mass, Loading and Access) Regulation 2005 and Schedule 2 of the Road Transport (Vehicle Registration) Regulation 2007.

5 Routes

<i>Type</i>	<i>Road No.</i>	<i>Road Name</i>	<i>Starting Point</i>	<i>Finishing Point</i>	<i>Conditions</i>
19	560	Beach Road, Batemans Bay	HW1 Princes Highway	Petrol Station, App 3kms from HW1 Princes Highway	

ROAD TRANSPORT (GENERAL) ACT 2005

Notice under Clause 20 the Road Transport (Mass, Loading and Access) Regulation 2005

MOREE PLAINS SHIRE COUNCIL, in pursuance of Division 4 of Part 2 of the Road Transport (Mass, Loading, Access) Regulation 2005, by this Notice, specify the routes and areas on or in which Road Trains may be used subject to any requirements or conditions set out in the Schedule.

MR DAVID ABER,
General Manager,
Moree Plains Shire Council
(by delegation from the Minister for Roads)
10 April 2008

SCHEDULE
1 Citation

This Notice may be cited as Moree Plains Shire Council Road Train Notice No. 4/2008.

2 Commencement

This Notice takes effect on 4 December 2008.

3 Effect

This Notice remains in force until 4 December 2008 unless it is amended or repealed earlier.

4 Application

This Notice applies to those Road Trains which comply with Schedule 1 of the Road Transport (Mass, Loading and Access) Regulation 2005 and Schedule 2 of the Road Transport (Vehicle Registration) Regulation 2007.

5 Routes

<i>Type</i>	<i>Road No.</i>	<i>Road Name</i>	<i>Starting Point</i>	<i>Finishing Point</i>	<i>Conditions</i>
RT	000	Frome Street, Moree	Balo Street	Gwydir Street	4 December 2008 (Christmas Carnival), 3:00pm to 10:00pm
RT	000	Bridge Street, Moree	Gwydir Street	Balo Street	4 December 2008 (Christmas Carnival), 3:00pm to 10:00pm

ROAD TRANSPORT (GENERAL) ACT 2005

Notice under Clause 20 the Road Transport (Mass, Loading and Access) Regulation 2005

MOREE PLAINS SHIRE COUNCIL, in pursuance of Division 4 of Part 2 of the Road Transport (Mass, Loading, Access) Regulation 2005, by this Notice, specify the routes and areas on or in which Road Trains may be used subject to any requirements or conditions set out in the Schedule.

MR DAVID ABER,
General Manager,
Moree Plains Shire Council
(by delegation from the Minister for Roads)
10 April 2008

SCHEDULE
1 Citation

This Notice may be cited as Moree Plains Shire Council Road Train Notice No. 1/2008.

2 Commencement

This Notice takes effect on 25 April 2008.

3 Effect

This Notice remains in force until 25 April 2008 unless it is amended or repealed earlier.

4 Application

This Notice applies to those Road Trains which comply with Schedule 1 of the Road Transport (Mass, Loading and Access) Regulation 2005 and Schedule 2 of the Road Transport (Vehicle Registration) Regulation 2007.

5 Routes

<i>Type</i>	<i>Road No.</i>	<i>Road Name</i>	<i>Starting Point</i>	<i>Finishing Point</i>	<i>Conditions</i>
RT	000	Frome Street, Moree	Balo Street	Gwydir Street	25 April 2008 (Anzac Day), 9:00am to 12:00 noon
RT	000	Bridge Street, Moree	Gwydir Street	Balo Street	25 April 2008 (Anzac Day), 9:00am to 12:00 noon

ROAD TRANSPORT (GENERAL) ACT 2005

Notice under Clause 20 the Road Transport (Mass, Loading and Access) Regulation 2005

MOREE PLAINS SHIRE COUNCIL, in pursuance of Division 4 of Part 2 of the Road Transport (Mass, Loading, Access) Regulation 2005, by this Notice, specify the routes and areas on or in which Road Trains may be used subject to any requirements or conditions set out in the Schedule.

MR DAVID ABER,
General Manager,
Moree Plains Shire Council
(by delegation from the Minister for Roads)
10 April 2008

SCHEDULE
1 Citation

This Notice may be cited as Moree Plains Shire Council Road Train Notice No. 3/2008.

2 Commencement

This Notice takes effect on 8 November 2008.

3 Effect

This Notice remains in force until 8 November 2008 unless it is amended or repealed earlier.

4 Application

This Notice applies to those Road Trains which comply with Schedule 1 of the Road Transport (Mass, Loading and Access) Regulation 2005 and Schedule 2 of the Road Transport (Vehicle Registration) Regulation 2007.

5 Routes

<i>Type</i>	<i>Road No.</i>	<i>Road Name</i>	<i>Starting Point</i>	<i>Finishing Point</i>	<i>Conditions</i>
RT	000	Frome Street, Moree	Balo Street	Gwydir Street	8 November 2008 (Golden Grain Cotton Festival), 3:00pm to 7:00pm
RT	000	Bridge Street, Moree	Gwydir Street	Balo Street	8 November 2008 (Golden Grain Cotton Festival), 3:00pm to 7:00pm

ROAD TRANSPORT (GENERAL) ACT 2005

Notice under Clause 20 the Road Transport (Mass, Loading and Access) Regulation 2005

MOREE PLAINS SHIRE COUNCIL, in pursuance of Division 4 of Part 2 of the Road Transport (Mass, Loading, Access) Regulation 2005, by this Notice, specify the routes and areas on or in which Road Trains may be used subject to any requirements or conditions set out in the Schedule.

MR DAVID ABER,
General Manager,
Moree Plains Shire Council
(by delegation from the Minister for Roads)
10 April 2008

SCHEDULE
1 Citation

This Notice may be cited as Moree Plains Shire Council Road Train Notice No. 2/2008.

2 Commencement

This Notice takes effect on 11 July 2008.

3 Effect

This Notice remains in force until 11 July 2008 unless it is amended or repealed earlier.

4 Application

This Notice applies to those Road Trains which comply with Schedule 1 of the Road Transport (Mass, Loading and Access) Regulation 2005 and Schedule 2 of the Road Transport (Vehicle Registration) Regulation 2007.

5 Routes

<i>Type</i>	<i>Road No.</i>	<i>Road Name</i>	<i>Starting Point</i>	<i>Finishing Point</i>	<i>Conditions</i>
RT	000	Frome Street, Moree	Balo Street	Gwydir Street	11 July 2008 (NAIDOC), 9:00am to 1:00pm
RT	000	Bridge Street, Moree	Gwydir Street	Balo Street	11 July 2008 (NAIDOC), 9:00am to 1:00pm

ROAD TRANSPORT (GENERAL) ACT 2005

Notice under Clause 20 the Road Transport (Mass, Loading and Access) Regulation 2005

WOLLONGONG CITY COUNCIL, in pursuance of Division 4 of Part 2 of the Road Transport (Mass, Loading, Access) Regulation 2005, by this Notice, specify the routes and areas on or in which 25 metre B-Doubles may be used subject to any requirements or conditions set out in the Schedule.

DAVID FARMER,
General Manager,
Wollongong City Council
(by delegation from the Minister for Roads)
18 March 2008

SCHEDULE
1 Citation

This Notice may be cited as Wollongong City Council 25 Metre B-Double route Notice No. 4/2008.

2 Commencement

This Notice takes effect on the date of gazettal.

3 Effect

This Notice remains in force until 30 September 2010 unless it is amended or repealed earlier.

4 Application

This Notice applies to those 25 metre B-Double vehicles which comply with Schedule 1 of the Road Transport (Mass, Loading and Access) Regulation 2005 and Schedule 4 of the Road Transport (Vehicle Registration) Regulation 1998.

5 Routes

<i>Type</i>	<i>Road No.</i>	<i>Road Name</i>	<i>Starting Point</i>	<i>Finishing Point</i>	<i>Conditions</i>
25		Harris Street	Five Islands Road	Entire length	E/B entry via Harris Street. Exit from property driveway left out only

ROADS TRANSPORT (GENERAL) ACT 2005

Notice under Clause 20 of the Road Transport (Mass, Loading and Access) Regulations 2005

PARKES SHIRE COUNCIL, in pursuance of Division 4 of Part 2 of the Road Transport (Mass, Loading and Access) Regulation 2005, by this Notice, specify the roads and road areas on or in which Road Trains may be used subject to any requirements or conditions set out in the schedule.

ALAN MCCORMACK,
General Manager,
Parkes Shire Council
(by delegation from the Minister for Roads)
16 April 2008

SCHEDULE
1. Citation

This Notice may be cited as the Parkes Shire Council Road Train Notice No. 1/2008.

2. Commencement

This Notice takes effect on Thursday 24 April 2008.

3. Effect

This notice remains in force until Saturday 26 April 2008 unless it is amended or repealed earlier.

4. Application

This Notice applies to the Road Trains which comply with Schedule 1 of the Road Transport (Mass, Loading and Access) Regulation 2005 and Schedule 2 to the Road Transport (Vehicle Registration) Regulation 2007.

5. Routes

Road Train routes within the Parkes Shire Council

<i>Type</i>	<i>Road No.</i>	<i>Road Name</i>	<i>Starting Point</i>	<i>Finishing Point</i>	<i>Conditions</i>
RT	n/a	Narra Street, Peak Hill	Caswell Street	Euchie Street	Duration of Road Closure for ANZAC Day Ceremonies.
RT	n/a	Euchie Street, Peak Hill	Narra Street	Ween Street	Duration of Road Closure for ANZAC Day Ceremonies.
RT	n/a	Ween Street, Peak Hill	Euchie Street	Caswell Street	Duration of Road Closure for ANZAC Day Ceremonies.
RT	n/a	Edols Street, Bogan Gate	Station Street	Bogan Street	Duration of Road Closure for ANZAC Day Ceremonies.
RT	n/a	Lachlan Street, Parkes	Welcome Street	May Street	Duration of Road Closure for ANZAC Day Ceremonies.
RT	n/a	May Street, Parkes	Lachlan Street	Currajong Street	Duration of Road Closure for ANZAC Day Ceremonies.
RT	n/a	Currajong Street, Parkes	May Street	Clarinda Street	Duration of Road Closure for ANZAC Day Ceremonies.

ROADS ACT 1993**LAND ACQUISITION (JUST TERMS
COMPENSATION) ACT 1991**

Notice of Compulsory Acquisition of Land at Kew in
the Port Macquarie-Hastings Council area

THE Roads and Traffic Authority of New South Wales by its delegate declares, with the approval of Her Excellency the Governor, that the land described in the schedule below is acquired by compulsory process under the provisions of the Land Acquisition (Just Terms Compensation) Act 1991 for the purposes of the Roads Act 1993.

T D Craig
Manager, Compulsory Acquisition & Road Dedication
Roads and Traffic Authority of New South Wales

SCHEDULE

ALL that piece or parcel of land situated in the Port Macquarie-Hastings Council area, Parish of Camden Haven and County of Macquarie, shown as Lot 55 Deposited Plan 1123263, being part of the land in Certificate of Title 10/1103758.

The land is said to be in the possession of Port Macquarie-Hastings Council.

(RTA Papers: FPP 8M1347; RO 10/196.1649)

ROADS ACT 1993

Notice of Dedication of Land as Public Road at
Wandandian in the Shoalhaven City Council area

THE Roads and Traffic Authority of New South Wales, by its delegate, dedicates the land described in the schedule below as public road under section 10 of the Roads Act 1993.

T D Craig
Manager, Compulsory Acquisition & Road Dedication
Roads and Traffic Authority of New South Wales

SCHEDULE

ALL those pieces or parcels of land situated in the Shoalhaven City Council area, Parish of Wandrawandian and County of St Vincent, shown as Lots 6 to 11 inclusive Deposited Plan 1107700.

(RTA Papers: 1/404.1718)

ROADS ACT 1993**LAND ACQUISITION (JUST TERMS
COMPENSATION) ACT 1991**

Notice of Compulsory Acquisition of land at Moree in
the Moree Plains Shire Council area

The Roads and Traffic Authority of New South Wales by its delegate declares, with the approval of Her Excellency the Governor, that the land described in the schedule below is acquired by compulsory process under the provisions of the Land Acquisition (Just Terms Compensation) Act 1991 for the purposes of the Roads Act 1993.

T D Craig
Manager, Compulsory Acquisition & Road Dedication
Roads and Traffic Authority of New South Wales

SCHEDULE

ALL that piece or parcel of land situated in the Moree Plains Shire Council area, Parish of Moree and County of Courallie, shown as Lot 50 Deposited Plan 1121318, being part of the land in Certificate of Title Auto Consol 4215-155 dedicated for showground by notification in the Government Gazette of 14 January 1891.

The land is said to be in the possession of the Crown and Moree Showground Trust (Trustee).

(RTA Papers: FPP 8M678)

Department of Water and Energy

WATER INDUSTRY COMPETITION ACT 2006

Water Industry Competition (General Regulation) 2008

NOTICE is given, in accordance with section 5 (2) of the Subordinate Legislation Act 1989, of the intention to make a principal statutory rule under the Water Industry Competition Act 2006 to be known as the Water Industry Competition (General) Regulation 2008.

The object of the Regulation is to make provisions with respect to:

- (a) licensing of network operators and retail suppliers under Part 2 of the Act to ensure the ongoing protection of public health, the environment, public safety and consumers, and the sustainability of water resources as competition develops; and
- (b) the declaration of retailers of last resort, and the obligations of persons so declared, under Division 3 of Part 5 of the Act.

The Regulatory Impact Statement and draft Regulation can be downloaded from www.waterforlife.nsw.gov.au. Copies may also be inspected or obtained by contacting Ms A Chadwick, Department of Water and Energy, 227 Elizabeth Street, Sydney NSW 2001, telephone (02) 8281 7388. Comments or submissions on the proposed statutory rules are invited and should be received at the above address no later than 23 May 2008.

WATER ACT 1912

THE Local Land Board for the Land District of Tamworth will, at 10.00 am on Thursday 24 April 2008 at the Tamworth Court House, Fitzroy Street Tamworth, publicly inquire as to the desirability of granting an application for a licence under Part 2 of the Water Act 1912 by Longacres Group Pty Ltd, for 5 pumps on the Namoi River on Lots 2, 3 and 4, DP 1085369, Lot 53, DP 752201, Lots 1 and 2, DP 1101800, Parish of Veness, County of Darling, for irrigation of 400 hectares (improved pastures and lucerne).

Any person who thinks their interests may be affected by the granting of this application may present their case at this hearing. (Ref: 90SL100935)

DENNIS MILLING,
Manager Licensing North,
Department of Water and Energy

Other Notices

ABORIGINAL LAND RIGHTS ACT 1983

Notice

I, the Honourable Paul Lynch, M.P., Minister for Aboriginal Affairs, following approval by the New South Wales Aboriginal Land Council, do, by this notice pursuant to section 231 (2) of the Aboriginal Land Rights Act 1983 (the Act) extend the appointment of Mr FRANK LO PILATO as Administrator to the Jerrinja Local Aboriginal Land Council for a period of six (6) calendar months, from 3 May 2008. During the period of his appointment, the Administrator will have all of the functions of the Jerrinja Local Aboriginal Land Council and any other duties as specified by the instrument of appointment. The Administrator's remuneration and expenses are not to exceed \$90,000 excluding GST without the prior approval of NSWALC. The Administrator's remuneration may include fees payable for the services of other personnel within the Administrator's firm who provide services as agents of the Administrator.

Signed and sealed this 15th day of April 2008.

PAUL LYNCH, M.P.,
Minister for Aboriginal Affairs

God save the Queen!

APPRENTICESHIP AND TRAINEESHIP ACT 2001

NOTICE is given of the making of a Vocational Training Order for the recognised traineeship vocation of Health Services – Nutrition and Dietetic Assistance.

The Order specifies a number of matters in relation to the required training for this vocation, including the term/s of training, competency outcomes and course/s of study to be undertaken.

The Order will take effect from the date of publication in the Gazette.

A copy of the Order may be inspected at any State Training Services Centre of the Department of Education and Training or on the Internet at <http://apprenticeship.det.nsw.edu.au>

APPRENTICESHIP AND TRAINEESHIP ACT 2001

NOTICE is given of the making of Vocational Training Orders for the recognised traineeship vocations of:

- MEA20407 Certificate II in Aeroskills
- MEA20607 Certificate II in Aircraft Surface Finishing

The Orders specify a number of matters in relation to the required training for these vocations, including the term/s of training, competency outcomes and course/s of study to be undertaken.

The Orders will take effect from the date of publication in the Gazette.

A copy of the Orders may be inspected at any State Training Services Centre of the Department of Education and Training or on the Internet at <http://apprenticeship.det.nsw.edu.au>

APPRENTICESHIP AND TRAINEESHIP ACT 2001

NOTICE is given of the making of Vocational Training Orders for the recognised trade vocations of:

- MEA30107 Certificate III in Aircraft Surface Finishing
- MEA40607 Certificate IV in Aeroskills (Avionics)
- MEA40707 Certificate IV in Aeroskills (Mechanical)
- MEA40807 Certificate IV in Aeroskills (Structures)
- MEA40907 Certificate IV in Aircraft Surface Finishing
- MEA50107 Diploma of Aeroskills (Avionics) Advanced
- MEA50207 Diploma of Aeroskills (Mechanical) Advanced

The Orders specify a number of matters in relation to the required training for these vocations, including the term/s of training, competency outcomes and course/s of study to be undertaken.

The Orders will take effect from the date of publication in the Gazette.

A copy of the Orders may be inspected at any State Training Services Centre of the Department of Education and Training or on the Internet at <http://apprenticeship.det.nsw.edu.au>

ASSOCIATIONS INCORPORATION ACT 1984

Transfer of Incorporation Pursuant to Section 48 (4) (a)

TAKE NOTICE that the company "Middle Harbour Amateur Sailing Club Limited" formerly registered under the provisions of the Corporations Act 2001 is now incorporated under the Associations Incorporation Act 1984 as "MIDDLE HARBOUR AMATEUR SAILING CLUB INCORPORATED" effective 11 April 2008.

KERRI GRANT,
Delegate of Commissioner
Office of Fair Trading
11 April 2008

CHILDREN AND YOUNG PERSONS (CARE AND PROTECTION) ACT 1998

Pursuant to section 199 (1) (b)

Ministerial Order 2008

THE Minister for Community Services, pursuant to section 199 (1) (b) of the Children and Young Persons (Care and Protection) Act 1998 (the Act), makes the following Order:

1. This order may be cited as the Children's Services (Licensing for school based pre-schools/children's services) Order.
2. The purpose of the Order is to allow for the staged geographical implementation process for the licensing of school based pre-schools/children's

services as agreed between the Department of Community Services (DoCS), the Department of Education (DET), the Association of Independent Schools (AIS) and the Catholic Education Commission (CEC).

3. School based pre-schools/children's services located within the following regions will be 'exempt premises' upon the commencement of section 213 of the Children and Young Persons (Care and Protection) Act 1998 (the Act) on 1 July 2008. The dates listed below are the dates upon which the licensing provisions in the Act and the Children's Services Regulation 2004 will apply to services in those regions and when their exemption status will cease:
 - 1 July 2009: Metro Central, Hunter and Central Coast and Southern DoCS regions
 - 1 July 2010: Northern and Western DoCS regions.
4. School based pre-schools/children's services in the Metro West and Metro South DoCS regions will be required to comply with the licensing requirements from 1 July 2008 when section 213 of the Act commences.

This Order is made on the twenty-first day of March 2008.

KEVIN GREENE, M.P.,
Minister for Community Services

CRIMINAL PROCEDURE REGULATION 2005

ORDER

I, Laurie Glanfield, AM, Director General of the Attorney General's Department, in pursuance of clause 9 of Schedule 6 of the Criminal Procedure Regulation 2005, approve the following courses of study as approved traffic courses for the purposes of the traffic offender intervention program:

- (a) PCYC Institute's Traffic Offenders Intervention Program
- (b) Traffic Offenders Program (TOP) Inc
- (c) Goulburn Traffic Offenders Program
- (d) Macleay Valley Traffic Offenders Program

Dated this 16th day of April 2008.

Laurie Glanfield,
Director General,
Attorney General's Department

ENERGY AND UTILITIES ADMINISTRATION ACT 1987

Energy and Utilities Administration (Water Contributions)
Order 2007

I, The Hon Verity Firth, M.P., Minister for Climate Change and Environment, with the concurrence of The Hon Nathan Rees, M.P., Minister for Water, and The Hon Paul Lynch, M.P., Minister for Local Government, make the following Order under section 34J of the Energy and Utilities Administration Act 1987.

This Order takes effect on the date that it is published in the Gazette.

Dated at Sydney, this 8th day of April 2008.

Verity Firth, M.P.,
Minister for Climate Change and Environment

Explanatory note

Section 34J of the Energy and Utilities Administration Act 1987 provides that the Minister may, by order published in the Gazette, require any one or more State water agencies to make an annual contribution for a specified financial year to the Climate Change Fund. The purpose of this Order is to require defined State water agencies to make an annual contribution to the Climate Change Fund for the financial year commencing 1 July 2007.

1. Name of Order

This Order is the Energy and Utilities Administration (Water Contributions) Order 2007.

2. Commencement

This Order commences on the date that it is published in the Gazette.

3. Interpretation

The Explanatory Note to this Order does not form part of the Order.

4. Definitions

State water agency means a State Water agency listed in column 1 of Schedule 1.

5. Annual contribution

- (1) A State water agency is required to make an annual contribution to the Climate Change Fund for the financial year commencing 1 July 2007.
- (2) The amount of the annual contribution to be paid by a State water agency is as set out in column 2 of Schedule 1.

6. Time for payment

The annual contribution is to be paid in one instalment on or before the first day of May 2008.

SCHEDULE 1

Column 1	Column 2
State water agency	Annual contribution
Sydney Water	\$30,000,000
Gosford City Council	\$1,050,000
Wyong Shire Council	\$950,000

FOOD ACT 2003

THE NSW Food Authority advises a conviction under the Food Act 2003 relating to the handling or sale of food made against Pinwarrina Investments Pty Ltd trading as Pope's Free Range Eggs at 213 Muffets Road, Goulburn NSW. The defendant was charged with conducting a food business without giving prior written notice of information to the appropriate enforcement agency under section 101 (1) of the Food Act 2003 and numerous labelling charges relating to the sale of unlabelled eggs to various wholesale customers. The penalty imposed under the Act was \$2,100 and \$7,324 professional costs awarded to the Authority. This notice is made after statutory time for appeal has elapsed.

NSW Food Authority,
PO Box 6682
Silverwater NSW 1811

FORESTRY ACT 1916

Revocation Of Dedication

IN pursuance of section 19B of the Forestry Act 1916, I, IAN MACDONALD, Minister for Primary Industries, being the Minister of the Crown charged with the administration of the Forestry Act 1916, having considered a report from the Forestry Commission of New South Wales and being of the opinion that the hereinafter described land should be made available for the purpose of access which is a Public purpose within the meaning of section 87 of the Crown Lands Act 1989, DO HEREBY revoke the dedication of the hereinafter described land.

Sydney, 18 April 2008

IAN MACDONALD, M.L.C.,
Minister for Primary Industries

Eastern Division

*Land District of Grafton; Clarence Valley Council Area;
North East Forestry Region*

The part of Glenugie State Forest No. 26, No. 2 Extension dedicated 12 June 1981, in the Parish of Qwyarigo, County of Clarence, being the land within Lot 21 in Deposited Plan 1123940, having an area of about 3721 square metres. (39615)

NATIONAL PARKS AND WILDLIFE ACT 1974

Erratum

IN the proclamation notice of addition to Karuah National Park published in the *NSW Government Gazette* No. 42, folio 2703, dated 11 April 2008, the title 'Notice of Reservation of a Nature Reserve' is incorrect and should have been published as 'Notice of Reservation of a National Park'.

LISA CORBIN,
Director-General,
Department of Environment and Climate Change

NSW SCIENTIFIC COMMITTEE

Notice of Preliminary Determination

THE Scientific Committee, established by the Threatened Species Conservation Act, has made a Preliminary Determination to support a proposal to list the following in the relevant Schedule of the Act.

Critically Endangered Species (Part 1 of Schedule 1A
Prasophyllum sp. 'Moama' (D.L. Jones 19276), an orchid

Any person may make a written submission regarding this Preliminary Determination. Send submissions to: Scientific Committee, PO Box 1967, Hurstville NSW 1481. Attention: Suzanne Chate. Submissions must be received by 13 June 2008.

Notice of Final Determinations

The Scientific Committee has also made Final Determinations to REJECT proposals to list the following in the relevant Schedules of the Act.

Endangered Species (Part 1 of Schedule 1)

Prasophyllum sp. 'Moama' (D.L. Jones 19276), an orchid
Prasophyllum sp. 'Moama' (D.L. Jones 19276) is also known as 'Prasophyllum sp. aff. occidentale D'

Key Threatening Process (Schedule 3)

1080 poison baiting used for the control of vertebrate pest animals

Copies of these Determinations, which contain the reasons for the determinations, may be obtained free of charge on the Internet www.environment.nsw.gov.au, by contacting the Scientific Committee Unit, PO Box 1967, Hurstville NSW 1481. Tel: (02) 9585 6940 or Fax (02) 9585 6606 or in person at the Department of Environment and Climate Change Information Centre, Level 14, 59-61 Goulburn Street, Sydney. Copies of the determinations may also be obtained from National Parks and Wildlife Service Area Offices and Visitor Centres, subject to availability.

Professor LESLEY HUGHES,
Chairperson

POISONS AND THERAPEUTIC GOODS ACT 1966

Order Under Clause 171 (1),

Poisons and Therapeutic Goods Regulation 2002

Withdrawal of Drug Authority

IN accordance with the provisions of clause 171 (1) of the Poisons and Therapeutic Goods Regulation 2002 an order has been made on Dr Ian Victor Arthur Roberts of 56 Plantation Parade, Vincentia NSW 2540 prohibiting him, until further notice, as a medical practitioner from having possession of and supplying drugs of addiction as authorised by clause 101 of the Regulation and issuing a prescription for a drug of addiction as authorised by clause 76 of the Regulation.

This order is to take effect on and from 15 April 2008.

Professor DEBORA PICONE, A.M.,
Director-General,

Department of Health, New South Wales
Sydney, 9 April 2008.

POISONS AND THERAPEUTIC GOODS ACT 1966

Order Under Clause 171 (1)

Poisons and Therapeutic Goods Regulation 2002

Withdrawal of Drug Authority

IN accordance with the provisions of clause 171 (1) of the Poisons and Therapeutic Goods Regulation 2002 an order has been made on Dr James Robert Austin BARRON of PO Box 434, Chatswood NSW 4212, prohibiting him, until further notice, as a medical practitioner from having possession of and supplying drugs of addiction as authorised by clause 101 of the Regulation and issuing a prescription for a drug of addiction as authorised by clause 76 of the Regulation.

This order is to take effect on and from 21 April 2008.

Professor DEBORA PICONE, A.M.,
Director-General,

Department of Health, New South Wales
Sydney, 16 April 2008.

RURAL FIRES ACT 1997

PURSUANT to section 82 of the Rural Fires Act 1997 as amended, the Commissioner of the NSW Rural Fire Service, following consultation with the local stakeholders, declares the following Local Bush Fire Danger Period Variation:

Area of Variation: Kiama/Shellharbour Incorporating:
The Council of the Municipality of
Kiama
Shellharbour City Council

The Local Bush Fire Danger period has been revoked for the period 1 April until 30 September each year.

During this period permits pursuant to section 87 of the Rural Fires Act 1997 as amended will not be required for the lighting of fire for the purposes of land clearance or fire breaks.

SHANE FITZSIMMONS, AFSM,
Commissioner

 **Motor Accidents Authority of NSW**

Level 25, 580 George Street Sydney, NSW 2000, Australia, DX 1517 Sydney
Phone: 1300 137 131 Fax: 1300 137 707 TTY: 02 8267 1450 www.maa.nsw.gov.au info@maa.nsw.gov.au

Pursuant to section 74 of the *Motor Accidents Compensation Act 1999*, I approve the attached Compensation to Relatives Claim Form to be used for claims under the Act made on or after 1 April 2008.

Approved by

David Bowen
General Manager
Motor Accidents Authority

25 March 2008

MOTOR ACCIDENT COMPENSATION TO RELATIVES FORM



THIS CLAIM FORM IS APPROVED BY THE MOTOR ACCIDENTS AUTHORITY OF NSW
IT IS TO BE USED FOR CLAIMS MADE UNDER THE COMPENSATION TO RELATIVES ACT 1997 AFTER 1 APRIL 2008

Who Can Make a Claim

If you are the close relative (or the executor or administrator of the estate) of a person who died in a motor vehicle accident in NSW, there are a number of circumstances under which you may be eligible to claim compensation for the financial losses you and other close relatives may have suffered as a result of the death of that person.

For the purposes of making a claim a close relative is a wife, husband, de facto partner, brother, sister, half-brother, half-sister, parent or child of the person who died.

1. Other driver or owner of vehicle at fault

Whether the person who died was a driver, passenger, pedestrian, cyclist, motorbike rider or pillion passenger you can make a claim for compensation if you can demonstrate that a driver or owner of a motor vehicle, other than the person who died, was partially or completely at fault.

2. Special benefit for children in accidents from 1 October 2006

If the person who died was under 16 years of age and lived in NSW at the time of the accident you may still make a claim even if the accident was not caused by the driver or owner of a motor vehicle (i.e. the accident was caused by the child). Please refer to the Important note for children on page 6 for more information.

3. Blameless accidents from 1 October 2007

If the accident occurred on or after 1 October 2007 you may be able to make a claim for compensation even if the accident in which the person died was a blameless motor accident. Examples of blameless motor accidents could include accidents resulting from the sudden illness of a driver, such as heart attack or stroke or vehicle failure such as a tyre blow-out.

If the person who died was a passenger, pedestrian, cyclist, pillion passenger, driver or motorcycle rider you can make a claim. However, special rules apply to drivers and motorcycle riders in blameless accidents. You may not be entitled to make a claim if the person who died was involved in a single vehicle accident or if the person who died was driving or riding the vehicle that caused the accident (i.e they were the driver that suffered a medical condition which resulted in the motor accident).

For more information about the special rules that apply to drivers and motorcycle riders in blameless accidents, contact the Claims Advisory Service on 1300 656 919.

If you were injured in a motor vehicle accident

Do not use this form if you were injured in a motor vehicle accident. If you were injured in a motor vehicle accident contact the CTP insurer to obtain a Personal Injury Claim Form. You can use the Personal Injury Claim Form for an injury that is physical, psychological or psychiatric.

Where To Send The Claim Form

You must send the completed claim form to the Green Slip or Compulsory Third Party (CTP) insurer of the motor vehicle you consider caused the accident. If you are unsure of where to send your claim form contact the MAA's Claims Advisory Service on 1300 656 919.

The claim form should be sent to the CTP insurer as soon as possible but no later than six months after the death. Even though you might not want to think about filling in forms right now, you and your family may miss out on compensation if you do not lodge your claim within six months of the death of your relative.

Help with your claim

If you are claiming more than funeral expenses, you might like to **talk to a solicitor**. A solicitor who understands this area of the law can help you work out who should be named in the form and who should receive compensation. Contact the NSW Law Society's Community Assistance Service (02 9926 0300) for names of personal injury accredited solicitors in your area.

Need More Information?

- Contact the Claims Advisory Service on 1300 656 919, or
- Visit the Motor Accidents Authority's (MAA) website at www.maa.nsw.gov.au

ABOUT THE INFORMATION IN THIS FORM

The information in this form is required by law

The information in this form is required by laws covering motor accidents compensation. Failure to provide the required information may result in delays in processing your claim or it being rejected.

The information in this form is used by insurers to help determine liability for your claim and your compensation entitlements. It is important that you answer the questions fully. For example, you should include details of all dependants of the person who died.

Your information is confidential

The information in this form will be treated confidentially. Only staff of the Motor Accidents Authority (MAA), CTP insurers and other approved bodies with proper legal authority are allowed to access your information and are restricted in how they use the information. You have the right to access and correct information about you held by the MAA or CTP insurers. If you consider:

- that your personal information has been handled incorrectly by the MAA, you can ask the authority to undertake an internal review or you may contact Privacy NSW
- an insurer has handled your information incorrectly, you may contact the relevant insurer for an internal review or the Office of the Federal Privacy Commissioner.

CTP insurers are bound by national privacy principles. You may visit the licensed insurers' websites or contact them directly to request information on how to access your personal information, seek an internal review or determine with whom they share the information.

The information you provide must be truthful

You must answer the questions fully and truthfully. Information that is knowingly false or misleading may result in a fine of up to \$5,500 or imprisonment for up to 12 months or both.

INTERPRETER ASSISTANCE

If you need an interpreter service to help you read this form, contact:

Associated Translators & Linguists Pty Ltd

Level 5, 72 Pitt Street, Sydney, NSW 2000

P: 02 9231 3288 F: 02 9221 4763 www.atl.com.au

Office hours: 8.00am to 5.30pm (this interpreter service is provided free of charge to claimants).

ARABIC	إذا كنت بحاجة إلى مترجم لقراءة هذا الطلب، فالرجاء الاتصال بتليفون رقم 9231 3288
CHINESE	如果您需要傳譯員讀這表格請致電 9231 3288 如果您需要傳譯員讀這表格請致電 9231 3288
CROATIAN	AKO TREBATE PREVODITELJA DA VAM PROČITA OVAJ FORMULAR NAZOVITE 9231 3288
FARSI	اگر برای خواندن این فرم به مترجم احتیاج دارید به شماره 9231 3288 تلفن کنید
GREEK	ΑΝ ΧΡΕΙΑΖΕΣΤΕ ΔΙΕΡΜΗΝΕΑ ΝΑ ΣΑΣ ΔΙΑΒΑΣΕΙ ΑΥΤΟ ΤΟ ΕΝΤΥΠΟ ΤΗΛΕΦΩΝΗΣΤΕ ΣΤΟ 9231 3288.
INDONESIAN	JIKA ANDA MEMERLUKAN BANTUAN PENERJEMAH UNTUK MEMBACA FORMULIR INI, SILAHKAN MENELEPON 9231 3288.
ITALIAN	SE AVETE BISOGNO DI UN INTERPRETE PER LEGGERE QUESTO MODULO CHIAMATE IL 9231 3288.
KOREAN	이 서식을 읽기 위해 통역이 필요하시면 전화 9231 3288로 연락 주십시오.
MACEDONIAN	AKO VI TREBA TOLKUVACH DA VI GO PROČITA OVOJ FORMULAR JAVETE SE NA 9231 3288.
POLISH	JĘŚLI DO PRZECZYTANIA TEGO FORMULARZA POTRZEBUJE PAN(I) POMOCY TŁUMACZA, PROSZĘ ZATELEFONOWAĆ POD NUMER 9231 3288
PORTUGUESE	SE NECESSITAR QUE UM INTÉRPRETE LHE LEIA ESTE IMPRESSO TELEFONE PARA O NÚMERO 9231 3288.
SERBIAN	AKO TREBATE PREVEDIOCA DA VAM PROČITA OVAJ FORMULAR NAZOVITE 9231 3288.
SPANISH	SI NECESITA QUE UN INTERPRETE LE LEA ESTE DOCUMENTO, LLAME AL: 9231 3288.
TAGALOG (FILIPINO)	KUNG KAILANGAN NINYO NG TAGASALINWIKA (INTERPRETER) SA PAGBABASA NG NAKASULAT DITO TUMAWAG SA 9231 3288
TURKISH	BU FORMU OKUMAK İÇİN TERCÜMANA İHTİYACINIZ VARSA 9231 3288. 'E TELEFON EDİNİZ.
VIETNAMESE	NẾU BẠN CẦN THÔNG DỊCH VIÊN ĐỂ ĐỌC MẪU ĐƠN NÀY HÃY GỌI ĐIỆN THOẠI SỐ 9231 3288.

If you need an interpreter to help you read this form, the declaration below must be completed by the interpreter and the claimant.

Interpreter declaration

- 1 We declare that the Motor Accident Compensation to Relatives Form has been read to the undersigned claimant by the undersigned interpreter.
- 2 We understand that the Motor Accidents Authority of New South Wales and Associated Translators & Linguists Pty Limited bear no responsibility for any loss whatsoever arising from the interpreting service provided.
- 3 We acknowledge that the interpreting service provided by Associated Translators & Linguists Pty Limited was limited to reading the claim form.
- 4 This declaration has been read to the claimant by the undersigned interpreter.

Claimant's name

Claimant's signature

Interpreter's name

Interpreter's signature

Claimant's address

Date:

MAKING A COMPENSATION TO RELATIVES CLAIM

There are a number of steps to making a claim:

1 Report the accident to the police

You must report the accident to the police as soon as possible, and in any case, within 28 days after the accident. If the accident is reported late and you cannot give a reason, it could affect the insurer's decision about your claim. If the accident has been reported late, please attach an explanation to this claim form giving the reasons for the delay.

2 Find out the CTP insurer of the NSW motor vehicle you consider caused the accident

Contact the Claims Advisory Service on 1300 856 919 to find out the CTP insurer. You will need to give them the NSW registration number plate of the motor vehicle you consider caused the accident and the date of the accident.

If the motor vehicle you consider caused the accident is:

- not a NSW registered motor vehicle, you will need to contact the relevant state or territory.
- unregistered or cannot be identified (e.g. hit and run) see step 4 below for further instructions.

3 Identify the motor vehicle and person you consider caused the accident

You must indicate the motor vehicle and/or person you consider caused the accident (Q22). If you are having difficulty in finding out the motor vehicle registration number and/or the person you consider caused the accident contact the police.

4 If the motor vehicle you consider caused the accident was uninsured or unidentified

The Nominal Defendant receives claims where the motor vehicle you consider caused the accident cannot be identified or is uninsured, and the accident occurred in NSW.

Before sending the claim you must take action to find out the registration number of the motor vehicle or the person you consider caused the accident. For example, by putting an advertisement in the newspaper or attempting to talk to witnesses.

If you cannot find out the registration number or if the motor vehicle is unregistered and not covered by CTP insurance, send your claim to the Nominal Defendant at Level 25, 580 George Street, Sydney NSW 2000, (DX 1517 Sydney). If you need more information about the Nominal Defendant call 1300 137 131 or visit www.maa.nsw.gov.au

5 Complete the claim form on behalf of all dependants

A compensation to relatives claim is made by one person on behalf of all dependants of the deceased. In filling out the compensation to relatives claim form it is necessary to not only include any claim you have for loss of dependency (financial support or loss of services) but also the claims of anyone else who was dependent on the deceased. The entitlements of all dependants are dealt with at the same time and as part of the same claim.

6 Send the claim form to the CTP insurer

You must send the completed claim form to the CTP insurer of the motor vehicle you consider caused the accident (see step 2 above).

The claim form should be sent as soon as possible, but no later than six months from the date of death. You can still make a claim more than six months after the date of death. However, your claim could be rejected if you cannot give a satisfactory reason for the delay. If you make a claim more than six months after the date of death, please attach an explanation to this claim form giving reasons for the delay.

7 If the person who died was under 16 years at the date of accident

Attach proof of age (a certified copy of the birth certificate, death certificate or passport) and proof that the person who died was a resident of NSW at the date of their death (refer to the Important note for children on page 6).

8 Keep a copy of the completed forms and accounts and invoices

Please attach any original accounts and invoices you may already have to the claim form. Keep a copy of all forms, certificates, accounts and invoices, etc, so that you have your own record.

Tear along this line and keep this information after you send off the completed form.

AFTER YOU SEND YOUR CLAIM TO THE CTP INSURER

1 You will receive a letter from the insurer

You will get a letter from the insurer telling you they have received your claim. The letter will include a claim or reference number that you should use if you want to talk to the insurer about your claim. The letter will also include a contact person's name and phone number.

2 You must help the CTP insurer with its investigation of your claim

The insurer will investigate your claim. You may be required to give the CTP insurer more information, photographs, documents or records.

3 The insurer will tell you its decision about your claim

The insurer will tell you whether liability is accepted (fully or partly) or denied. The insurer is required to make a decision on liability within three months of a claim being made. If the insurer accepts liability, they will then make an offer of settlement, that is, an offer to pay an amount of compensation they think is appropriate after investigating the losses you describe in this form.

The settlement offer may include payment for:

- Funeral expenses paid for either by you or a close relative
- The loss of financial support which the person who died would have provided to you or other close relatives if the person had not died
- Loss of services (such as those previously provided by a parent to a child)
- Hospital and other medical expenses
- Loss of earnings the person suffered prior to their death.

You may negotiate with the insurer to settle your claim. This can include accepting the insurer's offer or making a counter-offer.

If the CTP insurer denies liability on your claim, contact the Claims Advisory Service on 1300 656 919 for further information as you may have further rights against the CTP insurer.

4 Important note for children

From 1 October 2006, if the person who died was under 16 years of age and lived in NSW at the time of their death, you may still make a claim for the children's special benefit even if the accident was not caused by the owner or driver of a motor vehicle. The special benefit provides for reasonable funeral or cremation expenses associated with the death of the child. If the accident was caused, wholly or in part, by the driver or owner of a motor vehicle other compensation entitlements may apply.

5 CTP insurer handling of your claim

CTP insurers are required to comply with the MAA Claims Handling Guidelines, which are available at www.maa.nsw.gov.au. If you need a copy sent to you, contact the Claims Advisory Service on 1300 656 919.

PERSONAL DETAILS

Details of the deceased person

Ms Mrs Miss

Mr Other

Surname/family name

Given name(s)

Was the person under 16 years at the date of death?

No

Yes

Date of birth

/ /

Sex:

M

F

Marital status:

Never married

Married (legal or defacto)

Divorced

Separated

Widowed

Driver's licence number

Occupation

Medicare number

State

Home address

Date of Death

/ /

Cause of death, if known

Town/suburb

State

Postcode

Note: A copy of the death certificate should be lodged with this claim. If this certificate is not available when you lodge the form, forward it as soon as it is.

Details of the person making this claim

Ms Mrs Miss

Mr Other

Surname/family name

Given name(s)

Have you ever been known by another name?

No

Yes



Do you need an interpreter to help you with your claim?

No

Yes



Home address

Language

Postal address (or as above)

Town/suburb

State

Postcode

Postbox

Town/suburb

State

Postcode

Phone numbers

()

()

()

Email address

Home

Work

Mobile

Are you a close relative of the deceased person?

No

Yes



Relationship

Are you the executor or administrator of the estate of the deceased person?

No Yes

Are you completing this form because you are acting in a professional capacity, e.g. as a solicitor?

No Yes Professional capacity

Who will continue to conduct this claim?

Name

Address

Town/suburb

State

Postcode

ACCIDENT DETAILS

If you have not reported the accident to the police, report it immediately.

1 Date of accident Time of accident Weather and road conditions

/ / : am/pm

2 Place of the accident (streets and town or suburb)

Street(s) Town/suburb State Postcode

3 Did the police come to the accident scene? No Yes Go to Q5

4 Was the accident reported at a police station?

No Report the accident immediately Yes Date reported / /

5 Police officer's details (if you have a copy of the police report, please attach it to this form)

Police officer's name Police station Police "event" number

6 Is police action going to be taken? No Go to Q7 Don't know Go to Q7 Yes

Name of person charged (if known) Registration plate number Charge (if known)

7 Is a coronial inquest pending? No Don't know Go to Q8 Yes

Court (if known) Date (if known)

8 What part did the deceased play in the accident?

Driver	Passenger	Cyclist	Motorbike rider	Pillion passenger	Pedestrian
└─ Go to Q9 ─┘		└────────── Go to Q11 ─────────┘			Go to Q12

9 If the deceased person was a driver or passenger in a motor vehicle, was the driver/rider wearing a seat belt? No Yes Don't know

10 If the deceased person was a driver or a passenger in a motor vehicle, was a seat belt fitted to the vehicle? No Yes Don't know

11 If the deceased person was on a motorbike or a bicycle, was he/she wearing a safety helmet? No Yes Don't know

12 Had the deceased person taken any drugs, including medication or alcohol in the 12 hours before the accident?

No Don't know Yes ▶



Type and amount

13 If a blood sample was taken, what was the result? Don't know Go to Q14

14 If the deceased person was a passenger in a motor vehicle or a passenger on a bicycle or motorbike, had the driver or rider taken any drugs, including medication or alcohol in the 12 hours before the accident?

No Don't know Yes ▶



Type and amount

15 If a blood sample was taken, what was the result? Don't know Go to Q16

16 Was the accident a 'blameless accident'? No Yes

Examples of blameless motor accidents could include accidents resulting from the sudden illness of a driver such as heart attack or stroke or vehicle failure such as a tyre blow-out.

If you answered 'yes' to Q16 you will need to include details of why you think the accident was 'blameless' in your description of the accident at Q18. You may also be required to provide more information after you lodge this claim form.

17 Draw a diagram of the accident. Include intersections, streets, roads and their names. Show the point of impact and position of all motor vehicles.

Example diagram for motor vehicle

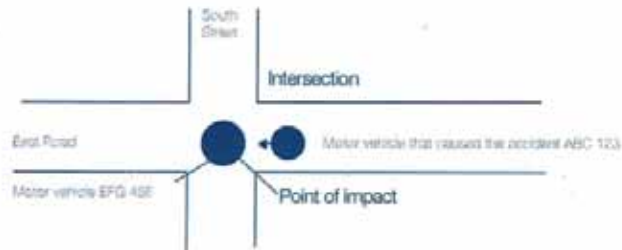

Example diagram for pedestrian/cyclist

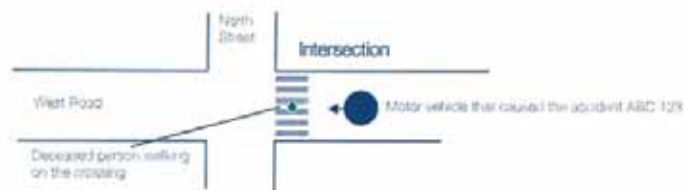

Diagram of the accident

18 Description of the accident (including who you consider caused the accident and how the accident happened)

Please attach a separate page if you need to include more information.

DETAILS OF ALL MOTOR VEHICLES INVOLVED IN THE ACCIDENT

19 How many motor vehicles were involved in the accident?

20 Do you know the registration number of the motor vehicle you consider caused the accident?

Yes Go to Q22 No If you don't know this information after contacting the police go to Q21.

21 Applies to unidentified motor vehicles only

You have an obligation to provide evidence of steps taken to find out the registration number or the name of the person who drove the motor vehicle you consider caused the accident. Please list any actions you have taken and attach any proof such as a newspaper advertisement or account of discussions with any witnesses, etc. Fill in as many of the details at Q22 as you can.

Now fill in as many of the details in Q22 as you can

22 Provide details of the motor vehicle you consider caused the accident

Registration number Make or model (e.g. Toyota Camry) Type (e.g. station wagon, sedan)

Year of manufacture State Colour Number of people in vehicle Driver's licence number

Briefly describe the damage caused to this vehicle (if known) Including driver Name of property damage or comprehensive insurer, if known State

Driver's surname/family name Driver's given name(s)

Driver's home phone () Driver's work phone () Driver's mobile phone ()

Driver's address

Town/suburb State Postcode

Owner's surname/family name (if same as driver, write "as above") Owner's given name(s)

(Or organisation/company name)

Owner's home phone () Owner's work phone () Owner's mobile phone ()

Owner's address

Town/suburb State Postcode

23 Was the deceased person travelling in this vehicle? Yes Go to Q25 No

24 Provide details of the vehicle the deceased person was travelling in (if they were travelling in a vehicle)

Registration number Make or model (e.g. Toyota Camry) Type (e.g. station wagon, sedan)

Year of manufacture State
Colour Number of people in vehicle Driver's licence number

Briefly describe the damage caused to this vehicle (if known) Including driver Name of property damage or comprehensive insurer, if known State

Driver's surname/family name Driver's given name(s)

Driver's home phone Driver's work phone Driver's mobile phone
() () ()

Driver's address

Town/suburb State Postcode

25 Provide details of any other vehicle(s) involved in the accident

Registration number Make or model (e.g. Toyota Camry) Type (e.g. station wagon, sedan)

Year of manufacture State
Colour Number of people in vehicle Driver's licence number

Briefly describe the damage caused to this vehicle (if known) Including driver Name of property damage or comprehensive insurer, if known State

Driver's surname/family name Driver's given name(s)

Driver's home phone Driver's work phone Driver's mobile phone
() () ()

Driver's address

Town/suburb State Postcode

Please attach a separate page if you need to include more information.

DETAILS OF WITNESSES

26 Witnesses. Provide details of witnesses (including witnesses in the same motor vehicle as the deceased person).

Witness 1

Surname/family name		Given name(s)			
Home address					
Home phone ()	Work phone ()	Town/suburb	Mobile phone ()	State	Postcode
Registration number (if the witness was in a vehicle)			Relationship to deceased (if any)		

Witness 2

Surname/family name		Given name(s)			
Home address					
Home phone ()	Work phone ()	Town/suburb	Mobile phone ()	State	Postcode
Registration number (if the witness was in a vehicle)			Relationship to deceased (if any)		

Witness 3

Surname/family name		Given name(s)			
Home address					
Home phone ()	Work phone ()	Town/suburb	Mobile phone ()	State	Postcode
Registration number (if the witness was in a vehicle)			Relationship to deceased (if any)		

Witness 4

Surname/family name		Given name(s)			
Home address					
Home phone ()	Work phone ()	Town/suburb	Mobile phone ()	State	Postcode
Registration number (if the witness was in a vehicle)			Relationship to deceased (if any)		

Please attach a separate page if you need to include more information

DETAILS OF FINANCIAL LOSSES

Funeral expenses

Once liability is admitted, insurers should pay or reimburse the reasonable costs of funeral and other burial expenses (including a headstone).

27 **Date of funeral**

Cost of funeral

/ /

Have the funeral expenses been paid? Yes No

Name and address of the person(s) who paid for the funeral

Town/suburb

State

Postcode

28 **Has the headstone been paid for?** Yes No

Name and address of the person(s) who paid for the headstone

Original accounts and/or receipts for the funeral and headstone expenses must be sent to the insurer before payments can be made.

Details of dependant persons claiming loss of financial support

Before the accident, the person who died may have been giving close relatives money and other things like food, housing and clothing or making payments to someone else on behalf of a dependant (eg. rent or mortgage payments, car or education expenses). These close relatives or "dependants" might be the deceased person's wife, husband, de facto partner, parent, child, brother, half-brother, sister or half-sister.

29 **Do any of the deceased person's dependants wish to claim compensation for the loss of financial support they were receiving prior to the death of their close relative?** Yes No **Statutory Declaration on page 22**

If you or any of the close relatives are claiming compensation for loss of financial support you will need to provide the following information about yourself and the other dependants. If there are more than three dependants, write the information on a separate sheet of paper labelled "Dependant persons claiming loss of financial support" and attach it to this form.

If any dependants are under 18 years, please attach a copy of each dependant's birth certificate.

30 Dependant 1

Full name (title, given names, surnames)

Date of birth

/ /

Marital status

never married

widowed

divorced

legally married

de facto

separated

If this person is less than 18 years please attach a copy of the birth certificate.

Home address

Town/suburb

State

Postcode

Relationship to the deceased person

31 Was the dependant employed?

Yes

No

Go to Q32

Name and address of dependant's employer

At times of relative's death

Town/suburb

State

Postcode

At present

Town/suburb

State

Postcode

Length of time at present job

Normal weekly earnings at time of relatives death

at present

Before tax

After tax

Before tax

After tax

32 Does the dependant have any other income, eg. investments, pension, workers compensation, disability or income protection policy?

Yes

No

Go to Q33

Describe what kind of income the dependant receives

How much a week does the dependant receive from this other source of income?

33 Describe how much financial support the deceased person provided the dependant each week. For example, consider things like money payments (board and allowances) food, clothing, housing, services, (eg. housekeeping and child care) rent, mortgage payments, car payments, car expenses, education expenses, health and medication expenses, utilities and entertainment etc.

If you need more space, please attach a separate page titled "Financial support provided by the deceased".

* The column titled Method refers to how the deceased relative paid the dependant:

- direct deposit into banking account = bank
- cash direct to dependant = cash
- cheque direct to dependant = cheque

Support

\$/week

*Method

eg. rent

eg. 100

eg. bank

34 Dependant 2

Full name (title, given names, surnames)

Date of birth

/ /

If this person is less than 18 years please attach a copy of the birth certificate.

Marital status

never married

legally married

widowed

de facto

divorced

separated

Home address

Relationship to the deceased person

Town/suburb

State

Postcode

35 Was the dependant employed?

Yes

No

▶ Go to Q36

Name and address of dependant's employer

At times of relative's death

Town/suburb

State

Postcode

At present

Town/suburb

State

Postcode

Length of time at present job

Normal weekly earnings
at time of relatives death

at present

Before tax

After tax

Before tax

After tax

36 Does the dependant have any other income, eg. investments, pension, workers compensation, disability or income protection policy?

Yes

No

▶ Go to Q37

Describe what kind of income the dependant receives

How much a week does the dependant receive from this other source of income?

37 Describe how much financial support the deceased person provided the dependant each week. For example, consider things like money payments (board and allowances) food, clothing, housing, services, (eg. housekeeping and child care) rent, mortgage payments, car payments, car expenses, education expenses, health and medication expenses, utilities and entertainment etc.

If you need more space, please attach a separate page titled "Financial support provided by the deceased".

* The column titled Method refers to how the deceased relative paid the dependant:

- direct deposit into banking account = bank
- cash direct to dependant = cash
- cheque direct to dependant = cheque

Support

\$/week

*Method

eg. rent

eg. 100

eg. bank

38 Dependant 3

Full name (title, given names, surnames)

Date of birth

/ /

Marital status

never married
legally married

widowed
de facto

divorced
separated

If this person is less than 18 years please attach a copy of the birth certificate.

Home address

Town/suburb

State

Postcode

Relationship to the deceased person

39 Was the dependant employed?

Yes

No

▶ Go to Q40

Name and address of dependant's employer

At times of relative's death

Town/suburb

State

Postcode

At present

Town/suburb

State

Postcode

Length of time in present job

Normal weekly earnings
at time of relatives death

at present

Before tax

After tax

Before tax

After tax

40 Does the dependant have any other income, eg. investments, pension, workers compensation, disability or income protection policy?

Yes



No



Go to Q41

Describe what kind of income the dependant receives

How much a week does the dependant receive from this other source of income?

41 Describe how much financial support the deceased person provided the dependant each week. For example, consider things like money payments (board and allowances) food, clothing, housing, services, (eg. housekeeping and child care) rent, mortgage payments, car payments, car expenses, education expenses, health and medication expenses, utilities and entertainment etc.

If you need more space, please attach a separate page titled "Financial support provided by the deceased".

* The column titled Method refers to how the deceased relative paid the dependant:

- direct deposit into banking account = bank
- cash direct to dependant = cash
- cheque direct to dependant = cheque

Support

eg. rent

\$/week

eg. 100

*Method

eg. bank

DETAILS OF THE RELATIONSHIP BETWEEN THE DECEASED PERSON AND THEIR SPOUSE

42 Does the deceased person have a surviving spouse? Yes No ▶ Go to Q47

43 Was the spouse legally married to the deceased person? Yes No ▶ Go to Q44

Date of marriage / /

Place of marriage

A copy of the marriage certificate should be lodged with this claim form.

Go to Question 45

44 If the deceased person lived in a de facto relationship with the surviving spouse, on what date did the relationship start? / /

45 Before the accident, was the surviving spouse separated or divorced from the deceased person? Yes No ▶ Go to Q47

When did the separation start?

When did the marriage dissolve?

Separated Day / Month / Year

Divorced Day / Month / Year

46 Was there a maintenance order against the deceased person which was current at the date of death? Yes No ▶ Go to Q47

Please provide details

When did the deceased person last pay maintenance?

Day / Month / Year

Amount \$

DETAILS OF THE DECEASED PERSON'S EARNINGS

47 At the date of the accident, what was the deceased person's employment status?

self-employed
employed

home duties
full time student

retired
unemployed

other

48 Was the deceased person employed at the date of the accident? Yes No ▶ Go to Q52

49 Name and address of the deceased person's employer at the time of the accident

Contact person's name

Town/suburb

State

Postcode

Contact phone number

()

THIS QUESTION CONTINUES ON THE NEXT PAGE

Deceased person's usual weekly work hours

Ordinary

Overtime

Description of duties

Standard weekly earnings

Gross pay

Tax

Net pay

50 Did the deceased person have a second paid job before the accident? Yes ▶ Go to Q51 No ▶ Go to Q52

51 Name and address of the deceased person's second employer

Town/suburb

State

Postcode

Contact person's name

Contact phone number

()

Usual weekly work hours in second job

Ordinary

Overtime

Description of duties (second job)

Standard weekly earnings (second job)

Gross pay

Tax

Net pay

If the deceased person had any other jobs, please attach a page labelled "Other employment".

52 Was the deceased person self-employed at the time of the accident? Yes ▼ No ▶ Go to Q56

Name and nature of business

Phone number

()

Work place address

Town/suburb

State

Postcode

Accountant's name

Town/suburb

State

Postcode

53 Is this business still operating? Yes No Go to Q55

54 Has anyone been employed to replace the deceased person? Yes No

55 Estimate the earnings lost as a result of the accident and give details of how you calculated the amount. You should give the insurer copies of the deceased person's personal and business income tax returns with this claim form. If you do not have the tax returns then give them to the insurer once they are available.

If you need more space, attach a page labelled "Self employment earnings lost"

56 Was the deceased person receiving any other form of income at the date of the accident (eg. investment, workers compensation, social security benefits, income protection payments)?

Yes No

If the deceased person was being paid:

- a benefit, provide the social security number
- worker's compensation, provide the insurer and claim number
- through a disability or income protection policy, provide the insurer and policy number.

57 Before the accident, had the deceased person made any firm arrangements to start a new job, or stop work, or change duties, working hours or earnings?

Yes No

Details should state when the new arrangements were going to start. Also, write down the name of the proposed employer. Provide a copy of any letter or other written evidence.

OTHER INFORMATION

58 Did the deceased person have any health problems (eg. diabetes, heart condition) before the accident?

Yes

No

▶ Go to Q59

Don't know

▶ Go to Q59

Please describe the problems

59 Were there any expenses and financial losses suffered by the deceased person resulting from the accident in the time between the accident and the date of death?

Yes

No

Describe eg. intensive care fees, lost wages

STATUTORY DECLARATION

- Please read the statutory declaration carefully before signing.
- You must sign the statutory declaration before a justice of the peace or a solicitor.
- The person making this claim must sign the declaration unless he/she is under 18 years or is unable to make the declaration. In this case a parent, guardian, relative or friend of the person making this claim must sign the declaration.
- Your claim may be delayed if the statutory declaration is not properly completed and witnessed.
- All information you have given in the claim form must be true and correct in every respect.
- The collection, use and disclosure of personal information by licensed insurers is governed by the National Privacy Principles under the federal Privacy Act 1988.

Declaration

I solemnly and sincerely declare that, to the best of my knowledge, the information given in this Motor Accident Compensation to Relatives Claim Form is true and correct in every respect. I authorise the Nominal Defendant or the insurer, against whom this claim is made, to contact and obtain information and documents relevant to the claim, from:

- any doctor, ambulance service, hospital or other service provider
- any police department
- any property damage insurer
- Centrelink
- any employer or accountant of the deceased person
- any personal injury claim or workers compensation insurer
- Lifetime Care and Support Authority (LTCSA)
- Medicare Australia.

I understand that information obtained under this declaration from doctors, an ambulance service or as part of clinical notes from hospitals may include general medical information relevant to my claim.

I make this solemn declaration conscientiously believing the same to be true and by virtue of the provisions of the Oaths Act 1900.

Declared before me, on Date / /

Signature of claimant

Name of person making declaration

Signature of solicitor or justice of the peace

Name of deceased person

Name of solicitor or justice of the peace

This section to be completed by the solicitor or justice of the peace

Business name (if relevant)

Phone

Address

Town/suburb

State

Postcode

This section to be completed if another person signed for the claimant

Family name

Given name(s)

Relationship to claimant

Phone

Reason why the claimant could not sign

CHECK LIST

Before sending this claim form to the CTP insurer please ensure that you have completed the following steps:

- Reported the accident to the police
- Nominated the motor vehicle and person you consider caused the accident at question 22 (page 11) and attached any relevant documents relating to how the accident happened
- Found out the CTP insurer of the motor vehicle you consider caused the accident by contacting 1300 656 919
- Signed the statutory declaration (page 22) in the presence of a solicitor or justice of the peace
- Attached proof of age if the person who died was under 16 years at the date of death
- Attached to the claim form any original accounts, receipts or invoices you may already have
- Attached copies of any relevant certificates such as death certificates or marriage certificates
- Made a copy of the claim form, certificates, accounts, invoices etc for your own record

Need more information?

Contact the Claims Advisory Service on 1300 656 919 or visit www.maa.nsw.gov.au

PASSENGER TRANSPORT ACT 1990

Section 53D

Amendment to Safety Management System Guidelines

THE Maritime Authority of NSW has amended the Safety Management System Guidelines published in NSW Government Gazette No 162 dated 15 October 2004 as follows:

1. Section 8 Emergency Procedures

Omit the matter and insert instead the matter Section 8 Emergency and Security Management Procedures as set out below.

2. Appendix 2 Emergency Procedures

[1] Omit the Heading and insert instead "Appendix 2 Emergency and Security Incident Response Procedures".

[2] Insert "and Security Incident Response Procedures" after "Emergency" in the third paragraph.

[3] Insert the following after the Note: "Note 2 the diagram does not include Security Incident Response Procedures."

[4] Insert the example procedures "Bomb Threat" and "Vessel Security Plan" as set out below at the end of the Appendix.

NSW MARITIME**8. Emergency and Security Management Procedures**

Emergency and Security Management procedures need to be developed and documented so that personnel both onboard and shore based, are aware of what to do, and can practice for emergency and security related situations.

SMS Requirements

The company must identify and prepare for all potential emergency and security related situations. Security guidelines for Ferry and Charter Vessel operators have been produced as a companion volume to this SMS and should be used to provide guidance for security planning.

On board and shore based contingency plans must be developed using the OHS consultative arrangements.

The SMS must include, or refer to a schedule for the conduct of drills for the identified emergency and security response procedures. Crew members and company personnel must carry out scheduled drills to improve the competence and confidence of vessel crew and shore based staff to ensure that the procedures and resources can meet the required performance standards.

Records must be maintained of the conduct of drills for the following emergency and security procedures, as well as others deemed necessary by the Company for the meeting of the SMS Policy objectives and the monitoring and continual improvement of the SMS.

- Fire
- Abandon Ship
- Bomb Threat (Sample document at appendix 2)
- Bomb Search
- Man Overboard/Search and Rescue
- Spillage of fuel/cargo
- Serious injury
- Security breach/incident

These records must be retained for a period determined by the Company (but at least 5 years)

The SMS manual must contain, or at least reference the location of documented instructions related to emergency operations and security incident responses for both the vessel and shore based facilities.

Records of all emergency and security drills must be maintained in the SMS records

The results of emergency and security incident response drills need to be assessed on board the vessel at the conclusion of the drill, and during management review.

Changes to procedures, or training of personnel need to be incorporated in the appropriate systems.

See appendix 2 for examples of Emergency and Security incident response procedures.

Amendment No 1 of April 2008

Appendix 2

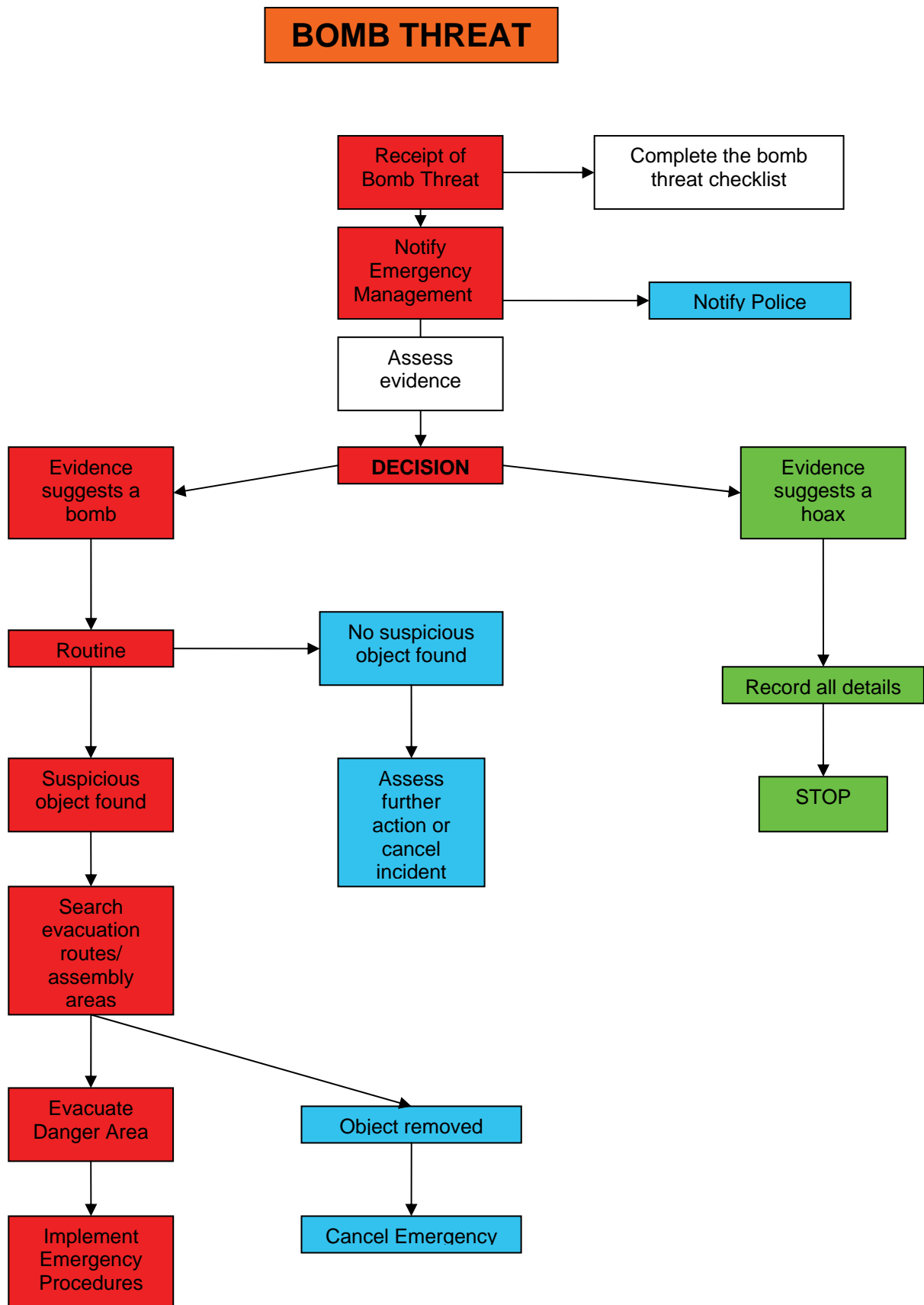

Appendix 2**VESSEL
SECURITY
PLAN**

**For the guidance and information
of operators of NON-SECURITY
REGULATED vessels to assist in
complying with the safety management system.**

**Non-Security regulated ships include
Commercial Vessels of less than 500 tons
Not on an interstate voyage.**

IDENTIFICATION OF VESSEL

Name of vessel covered by plan

Registration number of vessel

Vessel Type

Radio Call Sign

Year built

Length of Vessel

Breadth of Vessel

Number of crew

Number of Passengers

CONTACT DETAILS FOR THE VESSEL OWNER/OPERATOR**Vessel Operator Details**

Physical address

Mailing address (if different)

Owner details

Owner/Chief Executive Officer

Office Phone Number

Mobile phone Number

Fax Number

e-mail address

Business address

Mailing address (if different)

24 Hour Security contact number:

1. Vessel Operations.

This section should describe the normal operating parameters of the vessel including its business or trade and its operating environment

2. Communication.

This part of the plan should set out the communication procedures relating to the vessel. Particularly in relation to emergencies and security incidents.

3. Vessel Security Records.

Should be kept with the vessel.

4. Reporting Maritime Transport Security Incidents.

Plan should contain procedures for reporting maritime security incidents to the appropriate authorities.

5. Review and Audit.

This section should be used to explain how the operator will ensure the plan is effective and adequate, and that the plan will be implemented correctly.

6. Drills and Exercises.

Plan should include procedures for conducting drills and exercise, a proposed timetable for conducting them and a record of the results of the drills and exercises.

7. Duties and Responsibilities.

Sets out the requirements for personnel with a responsibility for security.

8. Knowledge and Training.

*Vessel security plans should detail the knowledge skills and requirements for the security related aspects of their position. They should detail the training and qualifications that satisfy those requirements and the training that should be given to those personnel
Each plan should include a reference to a training register to record which staff have received the appropriate training or have sufficient knowledge to perform their duties.*

9. Security Assessment.

Each plan should include a security assessment to provide an understanding of security risks and possible preventive security measures and procedures to treat the identified risks.

10. Security Measures and Procedures.

Plan should detail effective measures and procedures to treat security risks and to control access to operating areas of the vessel. It should include procedures for responding to security incidents/threats and for reporting security incidents.

11. Additional Information and Contact Details.

To be completed fully!

Suggest:

NSW Police Marine Area Command (with point of contact)

NSW Maritime (with point of contact)

Commercial Vessel Association

Sydney Ferries Corporation

Standards Australia (for AS/NZS 4360:2004 and the Guidance Handbook) www.standards.org.au

Need to include link to Department of Infrastructure for information on risk assessments, security plans and threat assessments/transport risk statements.

www.infrastructure.gov.au

CCTV Guidelines (State and Federal)

State: www.lawlink.nsw.gov.au/cpd

Federal: www.coag.gov.au/meetings/140706/docs/cctv_code_practice.rtf

PRIVATE ADVERTISEMENTS

COUNCIL NOTICES

BAULKHAM HILLS SHIRE COUNCIL

Roads Act 1993, Section 10

Dedication of Land as Public Road

IN accordance with Section 10 of the Roads Act 1993, notice is hereby given that the land described in the Schedule below is dedicated to the public as public road. DAVE WALKER, General Manager, Baulkham Hills Shire Council, PO Box 75, Castle Hill NSW 1765.

SCHEDULE

Lot 3, DP 1017074 and Lot 2, DP 1017056 on Old Northern Road at Castle Hill in the Parish of Castle Hill, County of Cumberland, and

Lot 82, DP 1017048, Lot 2, DP 1017060 and Lot 2, DP 1017058 on Cecil Avenue and Terminus Street at Castle Hill in the Parish of Field of Mars, County of Cumberland.

[3871]

BLACKTOWN CITY COUNCIL

Roads Act 1993, Section 10 (1)

Notice of Dedication of Land as Public Road

NOTICE is hereby given by Blacktown City Council that pursuant to section 10 (1), Division 1, Part 2 of the Roads Act 1993, the land described in the Schedule below is hereby dedicated as Public Road. Dated at Blacktown, 7 April 2008. RON MOORE, General Manager, Blacktown City Council, PO Box 63, Blacktown NSW 2148.

SCHEDULE

Lot 2, DP 1018705; Lot 4, DP 1018705; Lot 6, DP 1018705; Lot 8, DP 1018705; Lot 10, DP 1018705. [3872]

COOTAMUNDRA SHIRE COUNCIL

Roads Act 1993, Section 162

Renaming of Public Road – Cootamundra Shire

NOTICE is hereby given that Council pursuant to section 162 of the Roads Act 1993, has named the following roads in the Cootamundra Shire:

<i>Description</i>	<i>Name</i>
Newly created access road to new estate off Hurley Street.	Bethany Place

KEN TRETHERWEY, General Manager, Cootamundra Shire Council, PO Box 420, Cootamundra NSW 2590.

[3873]

ESTATE NOTICES

NOTICE of intended distribution of estate. – Any person having any claim upon the estate of IAN PERCY ROBERTS late of Cundletown in the State of New South Wales, retired fruit farmer, who died on 13 January 2008 must send particulars of the claim to the executrix Beverly Ann Roberts c/o Paul Couch & Associates, Suite 3, 11 Oxley Street, Chatham NSW 2430, within one calendar month from publication of this notice. After that time the executrix may distribute the assets of the estate having regard only to the claims of which at the time of distribution the trustees has notice. Probate was granted in New South Wales on 2 April 2008. Paul Couch & Associates, Suite 3, 11 Oxley Street, Chatham NSW 2430, Tel: (02) 6557 8020. [3874]

NOTICE of intended distribution of an estate – Any person having any claim upon the Estate of TSIN MEE FONG (also known as LO TSIN MEE FONG and TSIN MEE LO) late of Beecroft in the State of New South Wales, Widow, who died on 13 November 2007 must send particulars of their claim to the Executors, DORIS WAI KING HO (nee FONG) and DENNIS HOO-TING FONG care of Raymond W.M. Wong & Co., Solicitors, 18 Woodville Avenue, Wahroonga NSW 2076 within one (1) calendar month from publication of this Notice. After that time, the assets of the Estate may be conveyed and distributed having regard only to the claims of which at the time of conveyance or distribution, the Executors have notice. Probate was granted in New South Wales on 11 April 2008. RAYMOND W.M. WONG & Co., Solicitors, 18 Woodville Avenue, Wahroonga NSW 2076 (DX 3718, WAHROONGA). [3875]

COMPANY NOTICES

NOTICE of final meeting of members. – TURRANGI PTY LTD (in Liquidation), ACN 000 203 341. – Notice is hereby given that the final meeting of members of the above named company will be held at the office of O'Brien Verrills & Co, Certified Practising Accountants, Level 1, 90 Pitt Street, Sydney NSW 2000, on Tuesday 20 May 2008, to receive the liquidator's account showing how the winding up has been conducted and to hear explanations that may be given by the liquidator. Dated 14 April 2008. BRYAN WESTHOFF, Liquidator, c.o. O'Brien Verrills & Co, Certified Practising Accountants, Level 1, 90 Pitt Street, Sydney NSW 2000.

[3876]

ISSN 0155-6320

Authorised to be printed
DENIS H. HELM, Government Printer.