

Government Gazette

OF THE STATE OF
NEW SOUTH WALES

Number 115

Friday, 28 November 2014

Published under the authority of the Government by the Parliamentary Counsel

LEGISLATION

Assents to Acts

ACTS OF PARLIAMENT ASSENTED TO

Legislative Assembly Office, Sydney 19 November 2014

It is hereby notified, for general information, that His Excellency the Governor, has, in the name and on behalf of Her Majesty, this day assented to the under mentioned Acts passed by the Legislative Assembly and Legislative Council of New South Wales in Parliament assembled, viz.:

Act No. 75 — An Act to amend the *Aboriginal Land Rights Act 1983* to make provision with respect to Aboriginal Land Agreements; and for other purposes. [**Aboriginal Land Rights Amendment Bill**]

Act No. 76 — An Act to amend the *Liquor Act 2007* and the *Gaming and Liquor Administration Act 2007* following a review of those Acts; and for other purposes. [**Liquor Legislation Amendment (Statutory Review) Bill**]

Act No. 77 — An Act to amend the *Motor Accidents (Lifetime Care and Support) Act 2006* to make further provision for the treatment and care needs of participants in the Scheme under that Act and for the functions of the Lifetime Care and Support Authority. [**Motor Accidents (Lifetime Care and Support) Amendment Bill**]

Act No. 78 — An Act to amend the *Payroll Tax Rebate Scheme (Jobs Action Plan) Act 2011* to make further provision in relation to the rebate scheme under that Act. [**Payroll Tax Rebate Scheme (Jobs Action Plan) Amendment (Fresh Start Support) Bill**]

Act No. 79 — An Act to amend the *Environmental Planning and Assessment Act 1979* with respect to offences and penalties, enforcement powers and ePlanning; and for other purposes. [**Environmental Planning and Assessment Amendment Bill**]

Act No. 80 — An Act to amend the *Local Government Act 1993* to make further provision in relation to elections to civic office; and for related purposes. [**Local Government Amendment (Elections) Bill**]

Act No. 81 — An Act to amend the *Surveillance Devices Act 2007* to make provision with respect to the use of body-worn video by police officers. [**Surveillance Devices Amendment (Police Body-Worn Video) Bill**]

RONDA MILLER
Clerk of the Legislative Assembly

Other Legislation



New South Wales

Notice of Final Determination

under the

Threatened Species Conservation Act 1995

The Scientific Committee established under the *Threatened Species Conservation Act 1995* has made a final determination to list the following population as an endangered population under that Act and, accordingly, Schedule 1 to that Act is amended:

- (a) by omitting the matter in Part 2 relating to *Petaurus australis* Shaw, 1791 from under the headings “Animals”, “Vertebrates”, “Mammals” and “Petauridae”, and
- (b) by inserting instead:

<i>Petaurus australis</i> Shaw, 1791	Yellow-bellied Glider population on the Bago Plateau (as described in the final determination of the Scientific Committee published in the Gazette on 28 November 2014)
---	---

This Notice commences on the day on which it is published in the Gazette.

Dated, this 6th day of November 2014.

Professor Michelle Leishman
Chairperson of the Scientific Committee

Copies of final determination and reasons

Copies of the final determination and the reasons for it are available to members of the public (free of charge) as follows:

- (a) on the Internet at www.environment.nsw.gov.au,
- (b) by contacting the Scientific Committee Unit, by post C/- Office of Environment and Heritage, PO Box 1967, Hurstville BC NSW 1481, by telephone (02) 9585 6940 or by facsimile (02) 9585 6606,
- (c) in person at the Office of Environment and Heritage Information Centre, Level 14, 59–61 Goulburn St, Sydney.

THREATENED SPECIES CONSERVATION ACT 1995

Final Determination

The Scientific Committee, established by the Threatened Species Conservation Act, has made a Final Determination to list a population of the Yellow-bellied Glider *Petaurus australis* Shaw, 1791 on the Bago Plateau as an ENDANGERED POPULATION in Part 2 of Schedule 1 of the Act. Listing of endangered populations is provided for by Part 2 of the Act.

This population of the Yellow-bellied Glider, *Petaurus australis* Shaw, 1791 on the Bago Plateau was originally listed in 2008 as an Endangered population in Part 2 of Schedule 1 of the Act (*NSW Government Gazette* No. 150 dated 21 November 2008). The Scientific Committee has reviewed more up-to-date information on this population and re-assessed the population against the criteria prescribed by the *Threatened Species Conservation Regulation 2010*.

The Scientific Committee has found that:

1. The Yellow-bellied Glider *Petaurus australis* Shaw, 1791 (family Petauridae) is not currently listed as an Endangered Species in Part 1 of Schedule 1, or a Critically Endangered Species in Part 1 of Schedule 1A of the Threatened Species Act 1995, and as a consequence populations of this species are eligible to be listed as Endangered populations.
1. The Yellow-bellied Glider *Petaurus australis* is a relatively large (450–700 g) arboreal marsupial distinguished by its gliding membrane which extends from wrists to ankles, whitish to yellow fur on the belly, long fluffy tail, black dorsal stripe, large bare ears and unusual loud vocalisations (Kavanagh and Rohan-Jones 1982; Russell 1995). The Bago Plateau contains a high proportion of the known distribution of the Yellow-bellied Glider on the south-western slopes of NSW (Kambouris *et al.* 2013). Most of the Bago Plateau is located above 1000 m a.s.l. (Kambouris *et al.* 2013). For the purposes of this determination, the population of Yellow-bellied Gliders on the Bago Plateau is defined as occurring above the 900 m a.s.l. elevation contour, extending south to the Upper Murray Power Line (between 35.93° S, 148.31° E and 35.92° S, 148.36° E). The powerline is considered to reduce glider movement sufficiently to represent a boundary to the nominated population (E.C. Morris *in litt.* Nov 2012). The cumulative effect of a series of barriers restricts movement of gliders into and out of the population. These barriers include cleared land and pine plantations to the north and west, in addition to the Blowering and Talbingo impoundments and a number of north/south running powerlines to the east.
2. Yellow-bellied Gliders feed on sap, nectar, manna, arthropods and insect exudates which they obtain during different seasons of the year from a diversity of *Eucalyptus* species (Kavanagh 1987; Goldingay and Jackson 2004), although only a small number of individual trees are selected as feed trees in any one area. The distinctive “v-shaped” incisions made on tree trunks by the gliders when feeding on sap provide a reliable record of the presence of the species (Goldingay and Kavanagh 1991), given that individual feed trees may be used over a period of 25 years (R. Kavanagh *in litt.* 2012).
3. Yellow-bellied Gliders are strictly arboreal, capable of gliding over 120 m between tall trees (Kavanagh and Rohan-Jones 1982), although glide distance is strongly influenced by the height from which gliders are able to launch themselves (Goldingay and Taylor 2009). During the day, Yellow-bellied Gliders shelter in tree hollows in large old trees which are usually more than 1 m in diameter at breast height (Craig 1985). Usually, fewer than five such den trees and fewer than 10 feed trees are utilised by an individual or family group (Goldingay and Kavanagh 1993). Yellow-bellied Gliders live in small family groups of 2–6, although 3–4 individuals are more common. Animals within a family group share resources available within an exclusive home-range of approximately 65 ha (range 25–85 ha) (Goldingay and Kavanagh 1990; Goldingay 1992; Goldingay and Kavanagh 1993; Goldingay and Jackson 2004). Population density is low, ranging between 0.03 and 0.14 animals per ha (Kavanagh 1984; Henry and Craig 1984; Craig 1985; Goldingay and Jackson 2004).
4. The Yellow-bellied Glider has a wide-ranging, though patchy, distribution along the escarpment and coastal plains of eastern and south-eastern mainland Australia, from north-eastern Queensland to western Victoria (NPWS 2003; Kavanagh 2004; Goldingay 2008). The species occupies mixed eucalypt forests but shows a preference for mature and old growth forests which provide the critical habitat elements of shelter and nesting hollows plus year-round food resources (Milledge *et al.* 1991; Kavanagh and Bamkin 1995; Kavanagh *et al.* 1995; Eyre and Smith 1997; Kavanagh and Webb 1998; Lindenmayer *et al.* 1999a). In New South Wales, the area occupied by the Yellow-bellied Glider is thought to have declined by 26–50 percent since European settlement (Lunney *et al.* 2000), largely due to habitat loss, fragmentation and other landscape-scale effects (e.g. fire). The species is known to be particularly susceptible to such effects across its distribution (Lindenmayer *et al.* 1999a; 1999b; 1999c; Youngentob *et al.* 2013).
5. The geographic distribution of the population of the Yellow-bellied Glider on the Bago Plateau is highly restricted. The estimated extent of occurrence (EOO) of the population is 959 km², based on a minimum convex polygon encompassing all occupied sites, as recommended by IUCN (2011). The area of occupancy (AOO) for the population is calculated to be 912 km², based on 2 x 2 km grid cells, the scale recommended for assessing area of occupancy by IUCN (2011).
6. The Bago Plateau population is one of the most western locations for the species in New South Wales and occupies a broad elevational gradient (up to 1300 m a.s.l.; Kambouris *et al.* 2013), including one of the highest elevations recorded for the species in New South Wales (Goldingay *in litt.* 2012). One predicted impact of climate change on arboreal mammals in Australia is that rising temperatures will result in elevated water requirements and in some cases water stress among populations, forcing range contraction into cooler, higher altitude habitats which represent climate refugia (Kearney *et al.* 2010; Krockenberger *et al.* 2012). The NSW Priorities for Biodiversity Adaptation to Climate Change (2010) identifies the importance of building resilience to give species the best chance to adapt to climate change.

Protecting climate refugia, increasing functional connectivity to allow species to move along altitudinal gradients and protecting areas of habitat to maintain population viability and genetic diversity are important components of building resilience (Department of Environment, Climate Change and Water NSW 2010). Thus the Bago Plateau population is considered to be of significant conservation value with respect to the future resilience and adaptability of the species.

7. The population occurs across a large portion of Bago and Maragle State Forests, a small area of Kosciuszko National Park and some freehold land. The area supports four main forest tree associations: montane gums, comprised mainly of *Eucalyptus dabrympleana*, *E. viminalis* and *E. pauciflora* but also including *E. camphora* and *E. stellulata*; montane gums mixed with the peppermints *E. robertsonii* and *E. dives*; montane gums mixed with *E. delegatensis*; and pure stands of *E. delegatensis* (Kambouris *et al.* 2013). A habitat model produced for the Southern Comprehensive Regional Assessment in 2000 estimated the Bago Plateau contained approximately 27,550 ha of high quality habitat and 20,270 ha of medium quality habitat for the Yellow-bellied Glider (NPWS 2000). This analysis included forests dominated by *E. delegatensis*. More recent work suggests Yellow-bellied Gliders on the Bago Plateau favour the three montane gum dominated forest types as they were not observed to use pure stands of *E. delegatensis* (Kambouris *et al.* 2013). Habitat modelling based on this information estimated a total of 35,886 ha of habitat was available, comprising 15,648 ha of modelled high quality habitat and 20,238 ha of moderate quality habitat.
8. Habitat modelling has formed the basis of population viability analysis for the Bago Plateau Yellow-bellied Glider population. Using data from largely undisturbed forests, Goldingay and Possingham (1995) estimated that a minimum of 150 glider groups were needed to achieve a probability of extinction less than 0.05 (i.e. the population has a 95% probability of persisting for 100 years). This analysis was sensitive to small changes in adult mortality and breeding success but did not explicitly account for additional threats, such as from timber harvesting operations. More recent work, adopting an occupancy-based habitat model, suggests that an estimated 35,886 ha of suitable habitat available on the Bago Plateau would support over 200 family groups of Yellow-bellied Gliders (Kambouris *et al.* 2013). The Yellow-bellied Glider population on the Bago Plateau is considered to be of significant conservation value given that Yellow-bellied Gliders appear to be declining in other parts of their range (Lindenmayer *et al.* 1999a; 1999b; 1999c; 2011; Youngentob *et al.* 2013; *in litt.* 2012) and the Bago Plateau population is capable of supporting a substantial number of family groups that have the potential to contribute to the species' viability in the long-term.
9. During 2010, the distribution, habitat preference and response to logging by Yellow-bellied Gliders on the Bago Plateau was investigated (Kambouris *et al.* 2013) with results compared to a baseline assessment made in 1995 (reported in Kavanagh and Stanton 1998). The 2010 survey results showed that Yellow-bellied Gliders occupy areas of suitable habitat adjacent to the Bago Plateau, particularly along the eastern escarpment, down to and across the Tumut River, and throughout areas of Kosciuszko National Park to the north, east and south of the Bago Plateau (Kambouris *et al.* 2013). These additional records suggest that Yellow-bellied Gliders on the Bago Plateau are potentially part of a regional metapopulation. The extent of animal movement, and therefore gene flow between Yellow-bellied Gliders on the Bago Plateau and those occurring to the east, north and south, is nevertheless likely to remain much less than historical levels of connectivity due to fragmentation. Partial fragmentation also occurs on the Bago Plateau from the numerous cleared powerline easements bisecting both the Bago Plateau and surrounding forests. The combination of easement width, the height of adjacent trees, spatial variability in tree height and the gliding ability of the Yellow-bellied Glider (based on glide ratio) is considered to result in major transmission lines acting as functional barriers to movement along substantial proportions of their length (E.C. Morris *in litt.* Nov 2012). However, Kambouris *et al.* 2013 suggests the easements are unlikely to be a significant barrier. As such, the extent to which the Bago Plateau population is interconnected with other populations remains equivocal, although some gene flow is considered likely.
10. Glider species are considered especially sensitive to fragmentation, as they rarely cross open ground and may be constrained in gliding by the maximum distance between successive trees (Jackson 2000). Studies on the specific effects of fragmentation on the Yellow-bellied Glider are lacking, however available information from related species suggests they are likely to be significantly impacted. For example, Van der Ree *et al.* (2010) compared movements of Squirrel Gliders (*Petaurus norfolcensis*) across road gaps of different widths and found that while two-thirds of the 47 individuals studied crossed small gaps (5 – 13 m), only one individual crossed a gap of 50 – 64 m width. Similarly, Van der Ree *et al.* (2003) followed the movement of Squirrel Gliders across gaps between remnant forest patches and found that 95% of patches visited by gliders were within 75 m of the remnant forest. Taylor *et al.* (2011) found evidence that such fragmentation may result in isolation in the genetic structure of Squirrel Gliders along the east coast of Australia, given that populations in comparable unfragmented landscapes showed evidence of continued gene flow. Similarly, Goldingay *et al.* (2013) showed for the same species that loss of habitat connectivity reduced genetic diversity in isolated populations over small spatial scales (1–50 km) and short time periods (20–50 years).
11. A comparison of the frequency of occurrence of Yellow-bellied Gliders on the Bago Plateau across sites sampled in 1995, 2010 and 2013 has provided equivocal results. Kambouris *et al.* (2013) report Yellow-bellied Glider occupancy of surveyed sites as 29.7% in 1995, 29.2% in 2010 and 35% in 2013. However survey effort and the distribution of sites across the four main forest types varied between the three survey times (Table 2, Kambouris *et al.* 2013, P. Kambouris, *in litt.* 2013) making data interpretation problematic. In 1995, Yellow-bellied Gliders were recorded at 26 sites but only at 14 of these same sites in 2010 (Kambouris *et al.* 2013). The sites where Yellow-bellied Gliders were recorded in 1995, but not in 2010 predominantly occurred in forest types where fewer sites were logged; montane gums and montane gums mixed with peppermints. However, in 2010, Yellow-bellied Gliders were also recorded at three sites where they had not been detected in 1995 (Kambouris *et al.* 2013). In the 2013 survey, Yellow-bellied Gliders were recorded in only three out of 10 sites where they were found in 1995 but occurred in 12 sites where they had not been recorded in 1995 (P. Kambouris, *in litt.* 2013).

12. The forests on the Bago Plateau have a long history of logging disturbance, dating back to at least 1917, with logging most intensive in stands dominated by *Eucalyptus delegatensis*. Evidence of the impact of logging operations on the Bago Plateau population of Yellow-bellied Gliders is equivocal. Analysis of the limited data reported in Kambouris *et al.* (2013) was unable to detect a significant impact of logging on site occupancy. However this analysis was limited by a low level of replication (with respect to survey site, forest type and logging history), differences in survey methods and the resulting low statistical power of comparisons. Numerous other studies have found that the Yellow-bellied Glider shows a strong preference for un-logged, old-growth forest or forest containing a high abundance of large, hollow-bearing trees in comparison to re-growth forest or forest subject to selective logging rotations (Milledge *et al.* 1991; Lindenmayer *et al.* 1999a; Incoll *et al.* 2001; Alexander *et al.* 2002; McAlpine and Eyre 2002). The occurrence of Yellow-bellied Gliders has also been found to decrease with increased logging intensity (e.g. Smith *et al.* 1994; Smith *et al.* 1995; Wormington *et al.* 2002; Eyre 2007).
13. The population of the Yellow-bellied Glider *Petaurus australis* Shaw, 1791 on the Bago Plateau is eligible to be listed as an Endangered population as, in the opinion of the Scientific Committee, it is facing a very high risk of extinction in New South Wales in the near future as determined in accordance with the following criteria as prescribed by the *Threatened Species Conservation Regulation 2010*:

Clause 11

The population is facing a very high risk of extinction in New South Wales in the near future as, in the opinion of the Scientific Committee, it satisfies the following paragraphs and also meets the criteria specified in one or more of the following clauses:

- (c) it is otherwise of significant conservation value.

Clause 13 Highly restricted geographic distribution of population and other conditions

The geographic distribution of the population is estimated or inferred to be highly restricted and:

- (a) a projected or continuing decline is observed, estimated or inferred in:
 (b) the geographic distribution, habitat quality or diversity, or genetic diversity of the population.

Professor MICHELLE LEISHMAN
 Chairperson
 Scientific Committee

References:

- Alexander JSA, Scotts DJ, Loyn RH (2002) Impacts of timber harvesting on mammals, reptiles and nocturnal birds in native hardwoods of east Gippsland, Victoria: a retrospective approach. *Australian Forestry* **65**, 182–210.
- Craig SA (1985) Social organization, reproduction and feeding behaviour of a population of yellow-bellied gliders, *Petaurus australis* (Marsupialia: Petauridae). *Australian Wildlife Research* **12**, 1–18.
- Department of Environment, Climate Change and Water NSW (2010) Priorities for Biodiversity Adaptation to Climate Change. Department of Environment, Climate Change and Water NSW, Sydney.
- Eyre TJ, Smith AP (1997) Floristic and structural habitat preferences of the yellow-bellied glider (*Petaurus australis*) and selective logging impacts in southeast Queensland, Australia. *Forest Ecology and Management* **98**, 281–295.
- Eyre TJ (2007) Regional habitat selection of large gliding possums at forest stand and landscape scales in southern Queensland, Australia II. Yellow-bellied glider (*Petaurus australis*). *Forest Ecology and Management* **239**, 136–149.
- Goldingay RL (1992) Socioecology of the yellow-bellied glider (*Petaurus australis*) in a coastal forest. *Australian Journal of Zoology* **40**, 267–278.
- Goldingay RL, Harrison KA, Taylor AC, Ball TM, Sharpe DJ, Taylor BD (2013) Fine-scale genetic response to landscape change in a gliding mammal. *PLoS ONE* **8**, e80383.
- Goldingay RL, Jackson SM (2004) A review of the ecology of the Australian Petauridae. In 'The biology of Australian possums and gliders'. (Eds RL Goldingay, SM Jackson) pp. 376–400. (Surrey Beatty and Sons: Sydney)
- Goldingay RL, Kavanagh RP (1990) Socioecology of the yellow-bellied glider (*Petaurus australis*) at Waratah Creek, New South Wales. *Australian Journal of Zoology* **38**, 327–341.
- Goldingay RL, Kavanagh RP (1991) The yellow-bellied glider: a review of its ecology, and management considerations. In 'Conservation of Australia's forest fauna'. (Ed. D Lunney) pp. 365–375. (Royal Zoological Society of New South Wales: Mosman)
- Goldingay RL, Kavanagh RP (1993) Home-range estimates and habitat of the yellow-bellied glider (*Petaurus australis*) at Waratah Creek, New South Wales. *Wildlife Research* **20**, 387–404.
- Goldingay R, Possingham H (1995) Area requirements for viable populations of the Australian gliding marsupial *Petaurus australis*. *Biological Conservation* **73**, 161–167.
- Goldingay RL (2008) Yellow-bellied glider *Petaurus australis*. In 'The mammals of Australia, 3rd edition'. Eds SM Van Dyck, R Strahan) pp 228–230. (New Holland: Sydney)

- Goldingay RL, Taylor BD (2009) Gliding performance and its relevance to gap crossing by the squirrel glider (*Petaurus norfolcensis*). *Australian Journal of Zoology* **57**, 99–104.
- Henry SR, Craig SA (1984) Diet, ranging behaviour and social organization of the yellow-bellied glider (*Petaurus australis*) in Victoria. In 'Possums and gliders'. (Eds AP Smith and ID Hume) pp. 331–341. (Australian Mammal Society: Sydney)
- Incoll RD, Loyn RH, Ward SJ, Cunningham RB, Donnelly CF (2001) The occurrence of gliding possums in old-growth forest patches of mountain ash (*Eucalyptus regnans*) in the Central Highlands of Victoria. *Biological Conservation* **98**, 77–88.
- IUCN Standards and Petitions Subcommittee (2011) Guidelines for Using the IUCN Red List Categories and Criteria. Version 9.0. Prepared by the Standards and Petitions Subcommittee.
- Jackson SM (2000) Glide angle in the genus *Petaurus* and a review of gliding in mammals. *Mammal Review* **30**, 9–30.
- Kambouris PJ, Kavanagh RP, Rowley KA (2013) Distribution, habitat preferences and management of the yellow-bellied glider, *Petaurus australis*, on the Bago Plateau, New South Wales: a reassessment of the population and its status. *Wildlife Research* **40**, 599–614.
- Kavanagh RP (1984) Seasonal changes in habitat use by gliders and possums in south-eastern New South Wales. In 'Possums and gliders'. (Eds AP Smith and ID Hume) pp. 527–543. (Australian Mammal Society: Sydney)
- Kavanagh RP (1987) Forest phenology and its effect on foraging behaviour and selection of habitat by the yellow-bellied glider, *Petaurus australis* Shaw. *Australian Wildlife Research* **14**, 371–384.
- Kavanagh RP (2004) Distribution and conservation status of possums and gliders in New South Wales. In 'The biology of Australian possums and gliders'. (Eds RL Goldingay, SM Jackson) pp. 130–148. (Surrey Beatty and Sons: Sydney)
- Kavanagh RP, Bamkin KL (1995) Distribution of nocturnal forest birds and mammals in relation to the logging mosaic in south-eastern New South Wales, Australia. *Biological Conservation* **71**, 41–53.
- Kavanagh RP, Debus S, Tweedie T, Webster R (1995) Distribution of nocturnal forest birds and mammals in north-eastern New South Wales: relationships with environmental variables and management history. *Wildlife Research* **22**, 359–377.
- Kavanagh RP, Rohan-Jones WG (1982) Calling behaviour of the yellow-bellied glider, *Petaurus australis* Shaw (Marsupialia: Petauridae). *Australian Mammalogy* **5**, 95–111.
- Kavanagh RP, Stanton MA (1998) Nocturnal forest birds and arboreal marsupials of the southwestern slopes, New South Wales. *Australian Zoologist* **30**, 449–466.
- Kavanagh RP, Webb GA (1998) Effects of variable-intensity logging on mammals, reptiles and amphibians at Waratah Creek, southeastern New South Wales. *Pacific Conservation Biology* **4**, 326–347.
- Kearney MR, Wintle BA, Porter WP (2010) Correlative and mechanistic models of species distribution provide congruent forecasts under climate change. *Conservation Letters* **3**, 203–213.
- Krockenberger AK, Edwards W, Kanowski J (2012) The limit to the distribution of a rainforest marsupial folivore with the thermal intolerance hypothesis. *Oecologia* **168**, 889–899.
- Lindenmayer DB, Cunningham RB, McCarthy MA (1999a) The conservation of arboreal marsupials in the montane ash forests of the central highlands of Victoria, south-eastern Australia. VIII. Landscape analysis of the occurrence of arboreal marsupials. *Biological Conservation* **89**, 83–92.
- Lindenmayer DB, Cunningham RB, Pope ML (1999b) A large-scale 'experiment' to examine the effects of landscape context and habitat fragmentation on mammals. *Biological Conservation* **88**, 387–403.
- Lindenmayer DB, Cunningham RB, Pope ML, Donnelly CF (1999c) The response of arboreal marsupials to landscape context: A large-scale fragmentation study. *Ecological Applications* **9**, 594–611.
- Lunney D, Curtin AL, Ayres D, Cogger HG, Dickman CR, Maitz W, Law B, Fisher D (2000) The threatened and non threatened native vertebrate fauna of New South Wales: status and ecological attributes. Environmental and Heritage Monograph Series No. 4. (NSW National Parks and Wildlife Service: Hurstville)
- McAlpine CA, Eyre TJ (2002) Testing landscape metrics as indicators of habitat loss and fragmentation in continuous eucalypt forests (Queensland, Australia). *Landscape Ecology* **17**, 711–728.
- Milledge DR, Palmer CL, Nelson JL (1991) "Barometers of change": the distribution of large owls and gliders in Mountain Ash forests of the Victorian Central Highlands and their potential as management indicators. In 'Conservation of Australia's forest fauna'. (Ed. D Lunney) pp. 53–65. (Royal Zoological Society of New South Wales: Mosman)
- NPWS (2000) Modelling areas of habitat significance for vertebrate fauna and vascular flora in the southern CRA region. A report undertaken for the NSW CRA/RFA Steering Committee. (New South Wales National Parks and Wildlife Service: Queanbeyan)

- NPWS (2003) Recovery plan for the Yellow-bellied Glider (*Petaurus australis*). (NSW National Parks and Wildlife Service: Hurstville)
- Russell R (1995) Yellow-bellied Glider. In 'The mammals of Australia'. (Ed. R Strahan) pp. 226–228. (Reed Books: Sydney)
- Smith AP, Andrews SP, Moore DM (1994) Casino Management Area EIS supporting document No. 6. Terrestrial fauna of the Grafton and Casino State Forest Management Areas – description and assessment of forestry impacts. Northern Region, State Forests of New South Wales.
- Smith AP, Gratton AG, Quin D, Sullivan B (1995) Coffs Harbour/Urunga Management Area EIS. Supporting document no. 4. Description and assessment of forestry impacts on fauna of Urunga – Coffs Harbour Management Areas. State Forests of New South Wales, Coffs Harbour.
- Taylor AC, Walker FM, Goldingay RL, Ball T, van der Ree R (2011) Degree of landscape fragmentation influences genetic isolation among populations of a gliding mammal. *PLoS ONE* **6**, e26651. doi:10.1371/journal.pone.0026651
- van der Ree R, Bennett AF, Gilmore DC (2003) Gap-crossing by gliding marsupials: thresholds for use of isolated woodland patches in an agricultural landscape. *Biological Conservation* **115**, 241–249.
- van der Ree R, Cesarini S, Sunnucks P, Moore JL, Taylor A (2010) Large gaps in canopy reduce road crossing by a gliding mammal. *Ecology and Society* **15**, 35.
- Wormington KR, Lamb D, McCallum I, Moloney DJ (2002) Habitat requirements for the conservation of arboreal marsupials in dry sclerophyll forests of southeast Queensland, Australia. *Forest Science* **48**, 217–227.
- Youngtob KN, Wood JT, Lindenmayer DB (2013) The response of arboreal marsupials to landscape context over time: a large-scale fragmentation study revisited. *Journal of Biogeography* **40**, 2082–2093.



New South Wales

Notice of Final Determination

under the

Threatened Species Conservation Act 1995

The Scientific Committee established under the *Threatened Species Conservation Act 1995* has made a final determination to insert the ecological community referred to in paragraph (a) as a critically endangered ecological community under that Act and, as a consequence, to omit reference to the ecological community referred to in paragraph (b) as an endangered ecological community and, accordingly:

- (a) Schedule 1A to that Act is amended by inserting in alphabetical order in Part 2:

Shale Sandstone Transition Forest in the Sydney Basin Bioregion (as described in the final determination of the Scientific Committee to list the ecological community)

- (b) Schedule 1 to that Act is amended by omitting the following from Part 3:

Shale/Sandstone Transition Forest (as described in the final determination of the Scientific Committee to list the ecological community)

This Notice commences on the day on which it is published in the Gazette.

Dated, this 6th day of November 2014.

Professor Michelle Leishman
Chairperson of the Scientific Committee

Copies of final determination and reasons

Copies of the final determination and the reasons for it are available to members of the public (free of charge) as follows:

- (a) on the Internet at www.environment.nsw.gov.au,
- (b) by contacting the Scientific Committee Unit, by post C/- Office of Environment and Heritage, PO Box 1967, Hurstville BC NSW 1481, by telephone (02) 9585 6940 or by facsimile (02) 9585 6606,
- (c) in person at the Office of Environment and Heritage Information Centre, Level 14, 59–61 Goulburn St, Sydney.

THREATENED SPECIES CONSERVATION ACT 1995

Final Determination

The Scientific Committee, established by the *Threatened Species Conservation Act 1995* (the Act), has made a Final Determination under Section 23 of the Act to list the Shale Sandstone Transition Forest in the Sydney Basin Bioregion as a Critically Endangered Ecological Community in Part 2 of Schedule 1A of the Act and as a consequence, to omit reference to Shale/Sandstone Transition Forest from the list of Endangered Ecological Communities in Part 3 of Section 1 of the Act.

This determination contains the following information:

Parts 1 & 2: Section 4 of the Act defines an ecological community as “an assemblage of species occupying a particular area”. These features of Shale Sandstone Transition Forest in the Sydney Basin Bioregion are described in Parts 1 and 2 of this Determination, respectively.

Part 3: Part 3 of this Determination describes the eligibility for listing of this ecological community as Critically Endangered in Part 2 of Schedule 1A of the Act according to criteria as prescribed by the *Threatened Species Conservation Regulation 2010*.

Part 4: Part 4 of this Determination provides additional information intended to aid recognition of this community in the field.

Part 1. Assemblage of species

1.1 Shale Sandstone Transition Forest in the Sydney Basin Bioregion (hereafter referred to as Shale Sandstone Transition Forest) is characterised by the assemblage of species listed below.

<i>Acacia decurrens</i>	<i>Euchiton sphaericus</i>
<i>Acacia falcata</i>	<i>Exocarpos cupressiformis</i>
<i>Acacia implexa</i>	<i>Gahnia aspera</i>
<i>Acacia parramattensis</i>	<i>Glycine clandestina</i>
<i>Allocasuarina littoralis</i>	<i>Glycine microphyllus</i>
<i>Allocasuarina torulosa</i>	<i>Glycine tabacina</i>
<i>Angophora bakeri</i>	<i>Gonocarpus tetragynus</i>
<i>Aristida vagans</i>	<i>Goodenia hederacea</i> subsp. <i>hederacea</i>
<i>Arthropodium milleflorum</i>	<i>Hardenbergia violacea</i>
<i>Astroloma humifusum</i>	<i>Hibbertia aspera</i> subsp. <i>aspera</i>
<i>Austrodanthonia fulva</i>	<i>Hibbertia diffusa</i>
<i>Austrostipa pubescens</i>	<i>Jacksonia scoparia</i>
<i>Billardiera scandens</i>	<i>Kunzea ambigua</i>
<i>Bossiaea prostrata</i>	<i>Lagenophora gracilis</i>
<i>Breynia oblongifolia</i>	<i>Laxmannia gracilis</i>
<i>Brunoniella australis</i>	<i>Lepidosperma laterale</i>
<i>Brunoniella pumilio</i>	<i>Leucopogon juniperinus</i>
<i>Bursaria spinosa</i>	<i>Lissanthe strigosa</i>
<i>Calotis dentex</i>	<i>Lomandra confertifolia</i> subsp. <i>rubiginosa</i>
<i>Cassytha glabella</i>	<i>Lomandra filiformis</i> subsp. <i>coriacea</i>
<i>Cheilanthes sieberi</i>	<i>Lomandra longifolia</i>
<i>Corymbia gummifera</i>	<i>Lomandra multiflora</i> subsp. <i>multiflora</i>
<i>Cymbopogon refractus</i>	<i>Microlaena stipoides</i>
<i>Daviesia ulicifolia</i>	<i>Notelaea longifolia</i> f. <i>longifolia</i>
<i>Desmodium varians</i>	<i>Olearia microphylla</i>
<i>Dianella caerulea</i>	<i>Opercularia diphylla</i>
<i>Dianella revoluta</i> var. <i>revoluta</i>	<i>Oxalis perennans</i>
<i>Dichelachne micrantha</i>	<i>Ozothamnus diosmifolius</i>
<i>Dichondra repens</i>	<i>Panicum simile</i>
<i>Digitaria parviflora</i>	<i>Paspalidium distans</i>
<i>Digitaria ramularis</i>	<i>Persoonia linearis</i>
<i>Dodonaea triquetra</i>	<i>Phyllanthus hirtellus</i>
<i>Echinopogon caespitosus</i> var. <i>caespitosus</i>	<i>Pimelea linifolia</i> subsp. <i>linifolia</i>
<i>Echinopogon ovatus</i>	<i>Poa labillardierei</i> var. <i>labillardierei</i>
<i>Entolasia marginata</i>	<i>Pomax umbellata</i>

<i>Entolasia stricta</i>	<i>Poranthera microphylla</i>
<i>Eragrostis brownii</i>	<i>Pratia purpurascens</i>
<i>Eragrostis leptostachya</i>	<i>Solanum prinophyllum</i>
<i>Eucalyptus crebra</i>	<i>Solanum pungetium</i>
<i>Eucalyptus eugenioides</i>	<i>Stypandra glauca</i>
<i>Eucalyptus fibrosa</i>	<i>Syncarpia glomulifera</i>
<i>Eucalyptus globoidea</i>	<i>Themeda australis</i>
<i>Eucalyptus punctata</i>	<i>Vernonia cinerea</i> var. <i>cinerea</i>
<i>Eucalyptus tereticornis</i>	<i>Veronica plebeia</i>

- 1.2 The total species list of the community across all occurrences is likely to be considerably larger than that given above. Due to variation across the range of the community, not all of the above species are present at every site and many sites may also contain species not listed above.

Characteristic species may be abundant or rare and comprise only a subset of the complete list of species recorded in known examples of the community. Some characteristic species show a high fidelity (are relatively restricted) to the community, but may also occur in other communities, while others are more typically found in a range of communities.

The number and identity of species recorded at a site is a function of sampling scale and effort. In general, the number of species recorded is likely to increase with the size of the site and there is a greater possibility of recording species that are rare in the landscape.

Species presence and relative abundance (dominance) will vary from site to site as a function of environmental factors such as soil properties (chemical composition, texture, depth, drainage), topography, climate, and through time as a function of disturbance (eg fire, logging, grazing) and weather (eg flooding, drought, extreme heat or cold).

At any one time, above ground individuals of some species may be absent, but the species may be represented below ground in the soil seed bank or as dormant structures such as bulbs, corms, rhizomes, rootstocks or lignotubers.

The species listed above are vascular plants, however the community also includes micro-organisms, fungi, cryptogamic plants and vertebrate and invertebrate fauna. These components of the community are less well documented.

Part 2. Particular area occupied by the ecological community

- 2.1 The assemblage of species listed in Part 1.1 above which characterises the Shale Sandstone Transition Forest occurs within the Sydney Basin Bioregion. This Bioregion is defined by SEWPaC (2012) Interim Biogeographic Regionalisation for Australia, Version 7. Department of Sustainability, Environment, Water, Population and Communities. <http://www.environment.gov.au/parks/nrs/science/bioregion-framework/ibra/maps.html>
- 2.2 It is the intent of the Scientific Committee that all occurrences of the ecological community (both recorded and as yet unrecorded, and independent of their condition) that occur within this bioregion be covered by this Determination.

Part 3. Eligibility for listing

3.1 Reasons for determining eligibility for listing

- 3.1.1 Shale/Sandstone Transition Forest was listed as an Endangered Ecological Community under the Act in 1998 (NSW Scientific Committee 1998). Since this time new data and analyses have become available and the Committee is of the opinion that the determination of this community should be revised.
- 3.1.2 The estimated current distribution of the community primarily comprises the larger remnants depicted in the maps of Tozer *et al.* (2010). The mapped area of Shale Sandstone Transition Forest is 9600 ha, representing 20–40% of its original extent (Tozer *et al.* 2010). Thus the community has undergone a very large reduction in distribution since European settlement. Approximately 260 ha is currently represented in conservation reserves, representing <2% of its original extent.
- 3.1.3 Shale Sandstone Transition Forest occurs or has occurred primarily on relatively accessible terrain. A large proportion of the area where Shale Sandstone Transition Forest occurred has been cleared for agriculture and urban development. Shale Sandstone Transition Forest occurs in an area where a high proportion of remnants (90%) are mostly very small (<10 ha) and scattered and often adjoin cleared and/or degraded land (Tozer 2003). Shale Sandstone Transition Forest is among the most fragmented of vegetation types occurring in the Sydney region, with an estimated 1115 km of interface with cleared or degraded land (Tozer, pers. comm. 2013). Identified threats include: clearing associated with urban development, inappropriate fire regimes, anthropogenic climate change, removal of wood, physical damage from recreational activities, rubbish dumping, grazing, mowing and weed invasion. Current rates of clearing have not been estimated for Shale Sandstone Transition Forest, however rates of clearing of adjacent Cumberland Plain Woodland remnants (5.2±0.6% between 1998 and 2007), primarily for housing and road developments, are indicative (NSW Scientific Committee and Simpson 2008). Fragmentation and urban encroachment promote changes to fire regimes. As with the neighbouring Cumberland Plain Woodland, this is likely to lead to increased shrub cover and reduced understory diversity (by fire exclusion) or elimination of some non-sprouters (increased fire frequency) (Watson 2005). Invasion by *Olea europea* subsp. *cuspidata* (African Olive) and *Asparagus asparagoides* (Bridal Creeper) affects an estimated 20% and 25% of remnants, respectively (M. Tozer, unpublished data). These weeds have the potential to cause significant structural and compositional changes in Shale Sandstone Transition Forest, resulting in ecosystem collapse. Sites surveyed by Tozer (2003) contained an average of 4.6 (±3) exotic species. Over a quarter of sites

contained *Ligustrum sinense* (Privet). Apart from African Olive and Bridal Creeper, the most prevalent exotic species were herbs, with over half of the survey sites significantly affected by at least four species, most commonly *Paspalum dilatatum*, *Setaria gracilis*, *Cirsium vulgare*, *Plantago lanceolata*, *Bryophyllum delagoense*, *Hypochaeris radicata*, *Senecio madagascarensis* and *Axonopus affinis*. 'Clearing of native vegetation', 'High frequency fire resulting in the disruption of life cycle processes in plants and animals and loss of vegetation structure and composition', 'Removal of dead wood and dead trees', 'Invasion of native plant communities by exotic perennial grasses', 'Loss and degradation of native plant and animal habitat by invasion of escaped garden plants, including aquatic plants' and 'Invasion and establishment of exotic vines and scramblers' are listed as Key Threatening Processes under the Act.

- 3.2 Shale Sandstone Transition Forest in the Sydney Basin Bioregion is eligible to be listed as a Critically Endangered Ecological Community in accordance with Section 12 of the Act as, in the opinion of the Scientific Committee, it is facing an extremely high risk of extinction in New South Wales in the immediate future, as determined in accordance with the following criteria as prescribed by the *Threatened Species Conservation Regulation 2010*:

Clause 17 Reduction in geographic distribution of the ecological community

The ecological community has undergone, is observed, estimated, inferred or reasonably suspected to have undergone or is likely to undergo within a time span appropriate to the life cycle and habitat characteristics of its component species:

- (a) a very large reduction in geographic distribution.

Clause 19 Reduction in ecological function of the ecological community

The ecological community has undergone, is observed, estimated, inferred or reasonably suspected to have undergone or is likely to undergo within a time span appropriate to the life cycle and habitat characteristics of its component species:

- (a) a very large reduction in ecological function,

as indicated by any of the following:

- (d) change in community structure,
 (e) change in species composition,
 (f) disruption of ecological processes,
 (g) invasion and establishment of exotic species,
 (h) degradation of habitat,
 (i) fragmentation of habitat.

Professor MICHELLE LEISHMAN
 Chairperson
 NSW Scientific Committee

Part 4. Additional information about the ecological community

- 4.1 The following information is additional to that required to meet the definition of an ecological community under the Act, but is provided to assist in the recognition of Shale Sandstone Transition Forest in the field. Given natural variability, along with disturbance history, Shale Sandstone Transition Forest in the Sydney Basin Bioregion may sometimes occur outside the typical range of variation in the features described below.
- 4.2 'Shale Sandstone Transition Forest' is listed under the Commonwealth Environmental *Protection and Biodiversity Conservation Act 1999* as Shale/Sandstone Transition Forest. However, the Commonwealth listing advice excludes some patches, here regarded as Shale Sandstone Transitional Forest, on the basis of condition or structure thresholds.
- 4.3 Shale Sandstone Transition Forest corresponds to Cumberland Shale Sandstone Transition Forest (map unit p2) in Tozer *et al.* (2010), Shale Sandstone Transition Forest (Low sandstone influence) (map unit 1) and Shale Sandstone Transition Forest (High sandstone influence) (map unit 2) in Tozer (2003). Shale Sandstone Transition Forest in the Sydney Basin Bioregion also includes Cumberland Shale-Sandstone Ironbark Forest (map unit S_GW04) in DECCW (2009).
- 4.4 Shale Sandstone Transition Forest is recognised as a distinct assemblage with a variable species composition that occurs on soils overlying the transition between shale and sandstone lithologies. Variation in species composition depends on the composition of adjoining communities and the relative influence of the underlying sandstone and shale lithologies. Although Shale Sandstone Transition Forest is strongly ecotonal in its assemblage, it nevertheless contains species not recorded in adjoining communities, thus justifying its recognition as a distinct community (Tozer *et al.* 2010). Turpentine Ironbark Margin Forest (map unit 43 described in Tozer 2003) also occurs on soils transitional between shale and sandstone, however this community is floristically most similar to Turpentine Ironbark Forest (map unit 15 described in Tozer 2003) and together they comprise the endangered ecological community known as Sydney Turpentine Ironbark Forest (Tozer 2003).
- 4.5 The structure of Shale Sandstone Transition Forest varies from grassy woodland to forest. When the community occurs in areas of less sandstone influence it is dominated by *Eucalyptus tereticornis*, with *E. eugenioides*, *E. crebra*, *E. fibrosa* and *E. punctata* occurring less frequently. A small tree stratum may be present consisting of *Eucalyptus* spp., with *Allocasuarina littoralis* and *Acacia decurrens* sometimes present. A shrub layer dominated by *Bursaria spinosa* is usually present. The ground layer is diverse and is dominated by grasses and herbs including *Microlaena stipoides* var. *stipoides*, *Cheilanthes sieberi* subsp. *sieberi*, *Dichondra repens*, *Themeda australis*, *Echinopogon ovatus*, *Entolasia marginata*, *Pratia purpurascens*, *Solanum prinophyllum* and *Oxalis perennans* (Tozer 2003). When the community occurs in areas of greater sandstone influence it is dominated by *Eucalyptus punctata* and *E. crebra*, with *E. fibrosa*, *Corymbia gummifera* and *Syncarpia glomulifera* occurring less frequently. A small tree stratum may be present and is

most often dominated by *Allocasuarina littoralis*, *Syncarpia glomulifera*, *Persoonia linearis* and *Acacia decurrens*. The shrub layer is well-developed and diverse, dominated by *Kunzea ambigua*, *Persoonia linearis* and *Bursaria spinosa*, while the ground layer is dominated by *Austrostipa pubescens*, *Entolasia stricta*, *Themeda australis*, *Lepidosperma laterale*, *Aristida vagans* and *Pomax umbellata* (Tozer 2003). On the margins of its distribution the community may contain, or be dominated by, tree species atypical of its broader distribution such as *Angophora floribunda*, *Corymbia gummifera*, *C. maculata*, *E. pilularis*, *E. moluccana*, *E. tereticornis* and *Syncarpia glomulifera*.

- 4.6 Shale Sandstone Transition Forest occurs up to 400 m above sea level in areas receiving less than 950 mm of annual rainfall. Its distribution is strongly correlated with soils derived from Wianamatta Shale, although it is restricted to areas where the shale stratum is thin, and the soil properties are influenced by underlying sandstone. These areas include: the extensive shale/sandstone boundary located around the margins of the Cumberland Plain and disjunct shale remnants located on ridges in the lower Blue Mountains and Woronora Plateau. Shale Sandstone Transition Forest may occur on sites where Triassic sandstone or interbedded shale-sandstone (Mittagong Formation) is outcropping provided the soil retains a shale influence, either from an eroded shale cap or where there is colluvial deposition from shale upslope. In general, examples of Shale Sandstone Transition Forest on soils derived from Hawkesbury Sandstone or Mittagong Formation are rare. Soils derived from the Mittagong Formation typically support a different community (Sydney Hinterland Transition Woodland, DSFp146, of Tozer *et al.* 2010) which is not listed as endangered. Shale Sandstone Transition Forest grades gradually to either Shale Plains Woodland or Shale Hills Woodland away from the margins of the Cumberland Plain, although narrow bands of the community may form deeper incursions into the plain along deeply eroded drainage lines. Beyond the margins of the plain the community grades more abruptly to Sydney Hinterland Transition Forest, Sandstone Gully Forest (DSF142 of Tozer *et al.* 2010) or Sandstone Ridgetop Woodland (DSFp131).
- 4.7 The Shale Sandstone Transition Forest has been recorded from the local government areas of Bankstown, Blue Mountains, Campbelltown, Hawkesbury, Hornsby, Liverpool, Parramatta, Penrith, The Hills Shire, Wingecarribee and Wollondilly (within the Sydney Basin Bioregion) and may occur elsewhere in the Bioregion.
- 4.8 Small areas of Shale Sandstone Transition Forest are presently included in Bargo State Conservation Area, Blue Mountains National Park, Cattai National Park, Georges River National Park, Nattai National Park, Parramatta Regional Park, Scheyville National Park, Gulguer Nature Reserve and Upper Nepean State Conservation Area.
- 4.9 The Shale Sandstone Transition Forest contains a number of threatened plant and animal species, listed in the table below.

Plants

Pimelea curviflora var. *curviflora* Vulnerable

Birds

Brown Treecreeper (*Climacteris picumnus victoriae*) Vulnerable

Black-chinned Honeyeater (*Melithreptus gularis gularis*) Vulnerable

Turquoise Parrot (*Neophema pulchella*) Vulnerable

Mammals

Koala (*Phascolarctos cinereus*) Vulnerable

Eastern Freetail Bat (*Mormopterus norfolkensis*) Vulnerable

Greater Broad-nosed Bat (*Scoteanax ruepellii*) Vulnerable

- 4.10 It is likely that some of the canopy components of Shale Sandstone Transition Forest provide a significant food source because they are winter-flowering, which is important for nectivorous migratory birds such as the Critically Endangered Regent Honeyeater (*Anthochaera phrygia*) and Endangered Swift Parrot (*Lathamus discolor*). Such trees may also provide significant food resources for the endangered Grey-headed Flying Fox (*Pteropus poliocephalus*) (S. Douglas, *in litt.* 2010).

References:

DECCW (2009) 'The Native Vegetation of the Sydney Metropolitan Catchment Management Authority Area.' Unpublished report funded by the Australian Government and the Sydney Metro Catchment Management Authority. Department of Environment, Climate Change & Water, Hurstville.

NPWS (1997) – Urban Bushland Biodiversity Survey, National Parks and Wildlife Service.

Tozer M (2003) The native vegetation of the Cumberland Plain, western Sydney: systematic classification and field identification of communities. *Cunninghamia* **8**, 1–75.

Tozer MG, Turner K, Keith DA, Tindall D, Pennay C, Simpson C, MacKenzie B, Beukers P, Cox S (2010) Native vegetation of southeast NSW: a revised classification and map for the coast and eastern tablelands. *Cunninghamia* **11**, 359–406.

Watson P J (2005) Fire frequencies for western Sydney's woodlands: indications from vegetation dynamics. PhD thesis. University of Western Sydney, Richmond.

THREATENED SPECIES CONSERVATION ACT 1995**Notice of Preliminary Determinations**

The Scientific Committee has made Preliminary Determinations proposing that the following be listed in the relevant Schedules of the Threatened Species Conservation Act 1995.

Critically Endangered Species (Part 1 of Schedule 1A)

Glycine latrobeana (Meisn.) Benth., a herb

Endangered Ecological Community (Part 3 of Schedule 1)

Pilliga Outwash Ephemeral Wetlands in the Brigalow Belt South Bioregion

Any person may make a written submission regarding these Preliminary Determinations. Send submissions to Suzanne Chate, PO Box 1967, Hurstville BC 1481. Submissions close 30th January 2015.

Copies of these Determinations, which contain the reasons for the determinations, may be obtained free of charge on the Internet www.environment.nsw.gov.au, by contacting the Scientific Committee Unit, PO Box 1967 Hurstville BC 1481. Tel: (02) 9585 6940 or Fax (02) 9585 6606 or in person at the Office of Environment and Heritage Information Centre, Level 14, 59–61 Goulburn Street, Sydney. Copies of the determinations may also be obtained from National Parks and Wildlife Service Area Offices and Visitor Centres, subject to availability.

Professor MICHELLE LEISHMAN
Chairperson
NSW Scientific Committee

OFFICIAL NOTICES

Appointments

ABORIGINAL LAND RIGHTS ACT 1983

NOTICE

I, the Honourable VICTOR DOMINELLO, MP, Minister for Aboriginal Affairs, following approval by the New South Wales Aboriginal Land Council, do, by this notice pursuant to section 222 (1) of the *Aboriginal Land Rights Act 1983* (the Act), appoint Mr ANDREW BOWCHER as Administrator to the Balranald Local Aboriginal Land Council for a period of six (6) calendar months. During the period of his appointment, the Administrator will have all of the functions of a Local Aboriginal Land Council as specified in sections 52 and 52G of the Act but subject to section 230 of the Act, and any other duties as specified by the agreed terms of appointment. The Administrator's remuneration and expenses are not to exceed \$60 000, excluding GST, without the prior approval of NSWALC. The Administrator's remuneration may include fees payable for the services of other personnel within the Administrator's firm who provide services as agents of the Administrator.

Signed and sealed this 24th day of November 2014

VICTOR DOMINELLO, MP
Minister for Aboriginal Affairs

GOD SAVE THE QUEEN

Department of Planning and Environment

CONTAMINATED LAND MANAGEMENT ACT 1997

Section 11

Declaration of Significantly Contaminated Land

Environment Protection Authority

Declaration Number 20131111; Area Number 3327

The Environment Protection Authority (EPA) declares the following land to be significantly contaminated land under the *Contaminated Land Management Act 1997* ("the Act"):

1. Land to which this declaration applies ("the site")

This declaration applies to 33–37 Carrington Road, Randwick (described as Lot A and B in DP 436478 and Lot 6 in DP 1083508) in the local government area of Randwick City Council. A map of the site is available for inspection at the offices of the Environment Protection Authority, 59 Goulburn Street, Sydney, NSW.

2. Nature of contamination affecting the site:

The EPA has found that the site is contaminated with the following substances ("the contaminants"):

- Total Petroleum Hydrocarbons (TPH).
- Naphthalene.
- Benzene, Toluene, Ethyl benzene and Xylenes (BTEX).

In particular the EPA has found:

- Elevated concentrations of TPH, BTEX and naphthalene compounds in groundwater on-site.
- Contaminated groundwater has migrated off site.

3. Nature of harm that the contaminant has caused:

The EPA has considered the matters in section 12 of the Act and for the following reasons has determined that the land is contaminated and that the contamination is significant enough to warrant regulation under the Act:

- Groundwater at the site is contaminated with concentrations of TPH, BTEX and naphthalene exceeding the relevant human health based guidelines.
- Phase Separate Hydrocarbon contamination has migrated offsite.
- Contaminated groundwater has the potential to seep into the sub floor car park of a residential property next to the site.
- Contaminated groundwater has migrated from the site to areas where it could pose a vapour risk to residential properties and/or offsite workers accessing underground utilities and excavations.

4. Further action under the Act

The making of this declaration does not prevent the carrying out of voluntary management of the site and any person may submit a voluntary management proposal for the site to the EPA.

5. Submissions invited

The public may make written submissions to the EPA on:

- Whether the EPA should issue a management order in relation to the site; or
- Any other matter concerning the site.

Submissions should be made in writing to:

Manager Contaminated Sites
Environment Protection Authority
PO Box A290
Sydney South NSW 1232

or faxed to 02 9995 6603

by not later than 18 December 2014

Date: 20 November 2014

NIALL JOHNSTON
Manager Contaminated Sites
Environment Protection Authority

NOTE:

Management order may follow

If management of the site or part of the site is required, the EPA may issue a management order under section 14 of the Act.

Amendment/Repeal

This declaration may be amended or repealed. It remains in force until it is otherwise amended or repealed. The subsequent declaration must state the reasons for the amendment or repeal (section 44 of the Act).

Information recorded by the EPA

Section 58 of the Act requires the EPA to maintain a public record. A copy of this significantly contaminated land declaration will be included in the public record.

Information recorded by councils

Section 59 of the Act requires the EPA to give a copy of this declaration to the relevant local council. The council is then required to note on its planning certificate issued pursuant to section 149 (2) of the *Environmental Planning and Assessment Act 1979* that the land is declared significantly contaminated land. The EPA is required to notify council as soon as practicable when the declaration is no longer in force and the notation on the section 149 (2) certificate is no longer required.

Relationship to other regulatory instrument

This declaration does not affect the provisions of any relevant environmental planning instruments which apply to the land or provisions of any other environmental protection legislation administered by the EPA.

NATIONAL PARKS AND WILDLIFE ACT 1974

Erratum

In the notice published in the *NSW Government Gazette* dated 21 November 2014, folio 3858, Schedule 2 reserving the roads, insert '(57.93 hectares)' after 'Everlasting Swamp National Park' and insert '(2.57 hectares)' after 'State Conservation Area'.

TERRY BAILEY
Chief Executive
Office of Environment and Heritage

NATIONAL PARKS AND WILDLIFE ACT 1974

Notice of Reservation of a National Park

I, His Excellency General The Honourable David Hurley, AC, DSC, Governor of the State of New South Wales, with the advice of the Executive Council, reserve the lands described in the Schedule below, as part of **Morton National Park**, under the provisions of Section 30A (1) of the *National Parks and Wildlife Act 1974*.

Signed and sealed at Sydney, this 19th day of November 2014.

DAVID HURLEY
Governor

By His Excellency's Command,

ROBERT STOKES
Minister for the Environment

GOD SAVE THE QUEEN

SCHEDULE

Land District – Moss Vale; LGA – Wingecarribee

County Camden, Parish Meryla, about 64.7 hectares, being Lots 105, 107 & 108, DP 751281, the Public Crown road within Lot 105 and the Public Crown road separating Lot 105, DP 751281 from Lots 106 & 107, DP 751281 and separating Lot 105, DP 751281 from Lots 3 & 4, DP 751281 and the bed of Sandy Creek separating Lots 107 & 108, DP 751281 from Lot 106, DP 751281.

Papers OEH/13/4150

Lot 1, DP 1193358 and Lot 1, DP 1189298 and the Crown roads all shown red in the diagram hereunder

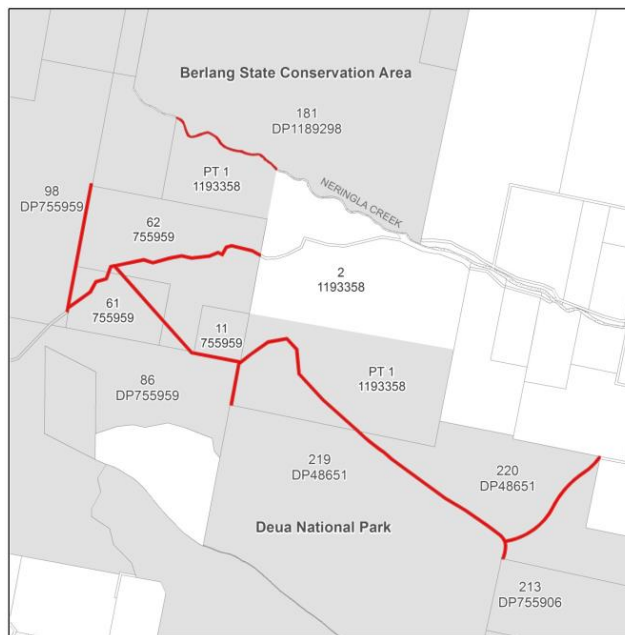

Papers OEH FIL11/12192

NATIONAL PARKS AND WILDLIFE ACT 1974

NOTICE OF RESERVATION OF A NATIONAL PARK

I, His Excellency General David Hurley AC, DSC, Governor of the State of New South Wales, with the advice of the Executive Council, reserve the lands described in Schedule 1 & 2 below as part of **Deua National Park**, under the provisions of section 30A (1) of the *National Parks and Wildlife Act 1974*.

Signed and sealed at Sydney, this 19th day of November 2014.

DAVID HURLEY
Governor

By His Excellency's Command,

ROBERT STOKES
Minister for the Environment

GOD SAVE THE QUEEN

SCHEDULE 1

Land District – Braidwood; LGA – Palerang

County St Vincent, Parish Tallaganda, 366.77 hectares, being Lots 11, 61 & 62, DP 755959 and Lot 1, DP 1193358.

SCHEDULE 2

Land District – Braidwood; LGA – Palerang

County St Vincent, Parishes Tallaganda & Bettowind, about 19.3 hectares, being the bed of Neringla Creek separating

WILDERNESS ACT 1987

Addition to North Ettrema Wilderness Area

I, ROB STOKES, MP, Minister for the Environment in the State of New South Wales, declare the land described in the Schedule hereunder, within Morton National Park, as part of the **North Ettrema Wilderness**, under the provisions of section 8 (1A) of the *Wilderness Act 1987*.

ROBERT STOKES
Minister for the Environment

SCHEDULE

LGA – Wingecarribee

County Camden, Parish Meryla, about 252 hectares and shown by the hatching in the diagram following.

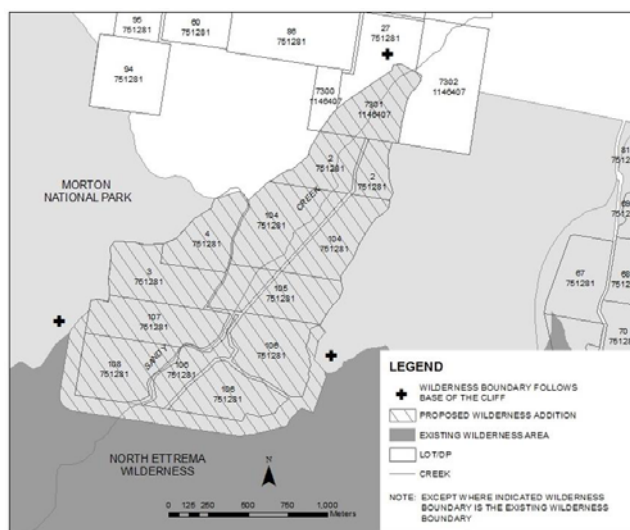

Papers OEH/13/4150.

Roads and Maritime Services

ROADS ACT 1993

LAND ACQUISITION (JUST TERMS COMPENSATION) ACT 1991

Notice of Compulsory Acquisition of Land at Kapooka
in the Wagga Wagga City Council area

Roads and Maritime Services by its delegate declares, with the approval of His Excellency the Governor, that the land described in the schedule below is acquired by compulsory process under the provisions of the Land Acquisition (Just Terms Compensation) Act 1991 for the purposes of the Roads Act 1993.

K Durie
Manager, Compulsory Acquisition & Road Dedication
Roads and Maritime Services

SCHEDULE

ALL those pieces or parcels of land situated in the Wagga Wagga City Council area, Parishes of South Wagga Wagga and Uranquinty and Counties of Wynyard and Mitchell, shown as Lots 54 and 58 Deposited Plan 1181931, being parts of the land in Certificate of Title 33/1178439; excluding any existing easements from the compulsory acquisition of the land.

The land is said to be in the possession of Wagga Wagga City Council.

(RMS Papers: SF2014/71737; RO SF2012/28293)

ROADS ACT 1993

Order

Repeal of Declaration as Public Reserve of land at
Mascot in the City of Botany Bay Council area

Roads and Maritime Services, by this Order, repeals the declaration published in Government Gazette No 63 dated 30 May 1969 on page 1946, which declared the land described in the schedule below to be a public reserve.

K Durie
Manager, Compulsory Acquisition & Road Dedication
Roads and Maritime Services

SCHEDULE

ALL that piece or parcel of land situated in the City of Botany Bay Council area, Parish of Botany and County of Cumberland, shown as Lot 10 Deposited Plan 234967, being the whole of the land in Certificate of Title 10/234967.

(RMS Papers: SF2014/91075; RO SF2014/47262)

ROADS ACT 1993

LAND ACQUISITION (JUST TERMS COMPENSATION) ACT 1991

Notice of Compulsory Acquisition of land at Tarcutta
in the Wagga Wagga City Council area

Roads and Maritime Services by its delegate declares, with the approval of His Excellency the Governor, that the land described in the schedule below is acquired by compulsory process under the provisions of the Land Acquisition (Just Terms Compensation) Act 1991 for the purposes of the Roads Act 1993.

K Durie
Manager, Compulsory Acquisition & Road Dedication
Roads and Maritime Services

SCHEDULE

ALL that piece or parcel of land situated in the Wagga Wagga City Council area, Parish of Umutbee and County of Wynyard shown as Lot 20 Deposited Plan 1189207, being part of the land in Certificate of Title 63/757255.

The land is said to be in the possession of the Crown and Wagga Wagga City Council (reserve trust manager).

(RMS Papers: SF2014/69971; RO SF2013/38478)

ROADS ACT 1993

Notice of Dedication of Land as Public Road at
Marsden Park and Colebee in the Blacktown City
Council area

Roads and Maritime Services, by its delegate, dedicates
the land described in the schedule below as public road
under section 10 of the Roads Act 1993.

K Durie
Manager, Compulsory Acquisition & Road Dedication
Roads and Maritime Services

SCHEDULE

ALL those pieces or parcels of land situated in the
Blacktown City Council area, Parishes of Rooty Hill
and Gidley and County of Cumberland, shown as:

Lot 2 Deposited Plan 1176437;

Lots 42 and 43 Deposited Plan 1179063;

Lots 61 and 62 Deposited Plan 1181670; and

Lots 52 to 56 inclusive Deposited Plan 1175138.

(RMS Papers: SF2012/11578; RO SF2013/4414)

ROADS ACT 1993**LAND ACQUISITION (JUST TERMS
COMPENSATION) ACT 1991**

Notice of Compulsory Acquisition and Dedication as
Public Road of Land at Lilyfield in the Leichhardt
Municipal Council area

Roads and Maritime Services by its delegate declares,
with the approval of His Excellency the Governor, that
the land described in the schedule below is acquired by
compulsory process under the provisions of the Land
Acquisition (Just Terms Compensation) Act 1991 for
the purposes of the Roads Act 1993 and further
dedicates the land as public road under Section 10 of the
Roads Act 1993.

K Durie
Manager, Compulsory Acquisition & Road Dedication
Roads and Maritime Services

SCHEDULE

ALL that piece or parcel of land situated in the
Leichhardt Municipal Council area, Parish of Petersham
and County of Cumberland, shown as Lot 15 Deposited
Plan 1045624, being part of the land in Certificate of
Title Auto Consol 4533-1.

The land is said to be in the possession of Rail
Corporation New South Wales.

(RMS Papers: SF2014/82033; RO SF2012/61644)

Department of Trade and Investment, Regional Infrastructure and Services

Notice is given that the following applications have been received:

EXPLORATION LICENCE APPLICATIONS

(T14-1160)

No 5110, ARC EXPLORATION LIMITED (ACN 002 678 640), area of 10 units, for Group 1, dated 20 November 2011 (Orange Mining Division).

(T14-1161)

No 5111, MUNRO GEOLOGICAL SERVICES PTY LTD (ACN 163 078 822), area of 34 units, for Group 1, dated 20 November 2014 (Orange Mining Division).

(T14-1162)

No 5112, IDYLWAY VENTURE PTY LTD (ACN 141 397 006), area of 10 units, for Group 1, dated 20 November 2014 (Wagga Wagga Mining Division).

(T14-1163)

No 5113, SANDFIRE RESOURCES NL (ACN 105 154 185), area of 21 units, for Group 1, dated 24 November 2014 (Orange Mining Division).

The Hon ANTHONY ROBERTS, MP
Minister for Resources and Energy

Notice is given that the following application has been refused:

EXPLORATION LICENCE APPLICATION

(T14-1037)

No 4992, MINERAL WORKS PTY LTD (ACN 145 099 270), County of Richmond and County of Rous, Map Sheet (9539, 9540). Refusal took effect on 25 November 2014.

The Hon ANTHONY ROBERTS, MP
Minister for Resources and Energy

Notice is given that the following applications have been withdrawn:

EXPLORATION LICENCE APPLICATIONS

(T14-1001)

No 4955, MINGS MINING RESOURCES PTY LTD (ACN 151 429 097), County of Canbelego and County of Cowper, Map Sheet (8135, 8136, 8235, 8236). Withdrawal took effect on 20 November 2014.

(T14-1002)

No 4956, MINGS MINING RESOURCES PTY LTD (ACN 151 429 097), County of Cowper, County of Robinson and County of Yanda, Map Sheet (8035, 8135). Withdrawal took effect on 20 November 2014.

(T14-1003)

No 4957, MINGS MINING RESOURCES PTY LTD (ACN 151 429 097), County of Mouramba and County of

Robinson, Map Sheet (7935, 8033, 8034, 8035, 8133, 8134). Withdrawal took effect on 20 November 2014.

(T14-1004)

No 4958, MINGS MINING RESOURCES PTY LTD (ACN 151 429 097), County of Blaxland, County of Cunningham and County of Dowling, Map Sheet (8131, 8132, 8231, 8232). Withdrawal took effect on 20 November 2014.

(T14-1005)

No 4959, MINGS MINING RESOURCES PTY LTD (ACN 151 429 097), County of Blaxland, Map Sheet (8031, 8032). Withdrawal took effect on 20 November 2014.

(T14-1108)

No 5058, OCHRE RESOURCES PTY LTD (ACN 112 833 351), County of Ashburnham, County of Gordon and County of Wellington, Map Sheet (8631, 8632). Withdrawal took effect on 25 November 2014.

(T14-1118)

No 5067, OCHRE RESOURCES PTY LTD (ACN 112 833 351), County of Ashburnham, County of Kennedy and County of Narromine, Map Sheet (8531, 8532). Withdrawal took effect on 25 November 2014.

The Hon ANTHONY ROBERTS, MP
Minister for Resources and Energy

Notice is given that the following applications for renewal have been received:

(04-0577)

Exploration Licence No 6346, TRITTON RESOURCES PTY LTD (ACN 100 095 494), area of 69 units. Application for renewal received 21 November 2014.

(04-0597)

Exploration Licence No 6347, TRIAKO RESOURCES PTY LTD (ACN 008 498 119), area of 3 units. Application for renewal received 21 November 2014.

(T12-1078)

Exploration Licence No 8024, PMR3 PTY LTD (ACN 157 845 620), area of 38 units. Application for renewal received 26 November 2014.

The Hon ANTHONY ROBERTS, MP
Minister for Resources and Energy

Notice is given that the following authorities have been renewed:

RENEWAL OF CERTAIN AUTHORITIES

(07-1229)

Exploration Licence No 4458, NYMAGEE RESOURCES PTY LTD (ACN 154 131 138) AND AUSMINDEX PTY LIMITED (ACN 003 287 634), County of Mouramba, Map Sheet (8133), area of 4 units, for a further term until 16 September, 2015. Renewal effective on and from 21 November 2014.

(14-0333)

Exploration Licence No 6268, SAMS REEF MINING PTY LIMITED (ACN 108 530 712), Counties of Ashburnham and Bathurst, Map Sheet (8630, 8631), area of 25 units, for a further term until 31 January 2017. Renewal effective on and from 5 November 2014.

(14-0328)

Exploration Licence No 6378, COLUMBINE RESOURCES PTY LTD (ACN 110 711 656), County of Bathurst, Map Sheet (8730, 8731), area of 26 units, for a further term until 31 January 2017. Renewal effective on and from 5 November 2014.

(14-0325)

Exploration Licence No 6456, TOM'S WATERHOLE PTY LIMITED (ACN 111 557 807), County of Ashburnham, Map Sheet (8631), area of 2 units, for a further term until 31 January 2017. Renewal effective on and from 5 November 2014.

(13-3426)

Exploration Licence No 6466, GOLD AND COPPER RESOURCES PTY LIMITED (ACN 124 534 863), Counties of Ashburnham and Bathurst, Map Sheet (8630, 8631), area of 122 units, for a further term until 31 January 2017. Renewal effective on and from 5 November 2014.

(14-0334)

Exploration Licence No 7130, GOLD AND COPPER RESOURCES PTY LIMITED (ACN 124 534 863), Counties of Ashburnham and Bathurst, Map Sheet (8630), area of 46 units, for a further term until 31 January, 2017. Renewal effective on and from 5 November 2014.

(13-1363)

Exploration Licence No 7207, IMPERIAL GOLD 2 PTY LTD (ACN 131 379 103), Counties of Ashburnham and Bathurst, Map Sheet (8630), area of 41 units, for a further term until 31 January 2017. Renewal effective on and from 5 November 2014.

(04-1214)

Mining Purposes Lease No 108 (Act 1973), GARY DOUGLAS STONE, Parish of Wallangulla, County of Finch, Map Sheet (8439-2-S), area of 1.67 hectares, for a further term until 21 June, 2016. Renewal effective on and from 4 July 2014.

The Hon ANTHONY ROBERTS, MP
Minister for Resources and Energy

Notice is given that the following authority has been cancelled:

**CANCELLATION OF AUTHORITY AT
REQUEST OF HOLDER**

(T13-1088)

Exploration Licence No 8202, OCHRE RESOURCES PTY LTD (ACN 112 833 351), County of Flinders and County of Mouramba, Map Sheet (8133, 8134), area of 100 units. Cancellation took effect on 20 November 2014.

The Hon ANTHONY ROBERTS, MP
Minister for Resources and Energy

Notice is given that the following application has been received:

REQUEST FOR CANCELLATION OF AUTHORITY

(T13-1088)

Exploration Licence No 8202, OCHRE RESOURCES PTY LTD, (ACN 112 833 351), County of Flinders and Mouramba, area of 100 units. Application for Cancellation was received on 14 November 2014

The Hon ANTHONY ROBERTS, MP
Minister for Resources and Energy

Notice is given that the following applications have been refused:

PETROLEUM EXPLORATION APPLICATIONS

(T09-0256)

No 130 lodged by METGASCO LTD (ACN 088 196 383) over 1 block in the Coffs Harbour Mining Division. Refusal took effect on 19 November 2014.

(T11-0151)

No 135 lodged by SUMMERLAND WAY ENERGY PTY LTD (ACN 145 896 064) over 80 blocks in the Coffs Harbour Mining Division. Refusal took effect on 19 November 2014.

(T12-1606)

No 137 lodged by COMET RIDGE LTD (ACN 159 268 041) over 122 blocks in the Inverell Mining Division. Refusal took effect on 19 November 2014.

(T12-1616)

No 144 lodged by NEW SOUTH WALES ABORIGINAL LAND COUNCIL (ACN 106 092 577) over 74 blocks in the Wagga Wagga Mining Division. Refusal took effect on 19 November 2014.

(T13-1402)

No 146 lodged by PETRO TECH PTY LTD (ACN 159 268 041) over 85 blocks in the Wagga Wagga Mining Division. Refusal took effect on 19 November 2014.

(T13-1403)

No 147 lodged by PETRO TECH PTY LTD (ACN 159 268 041) over 140 blocks in the Broken Hill Mining Division. Refusal took effect on 19 November 2014.

(T13-1404)

No 148 lodged by PETRO TECH PTY LTD (ACN 159 268 041) over 140 blocks in the Broken Hill Mining Division. Refusal took effect on 19 November 2014.

(T13-1407)

No 150 lodged by NEW SOUTH WALES ABORIGINAL LAND COUNCIL (ACN 106 092 577) over 86 blocks in the Broken Hill Mining Division. Refusal took effect on 19 November 2014.

(T13-1408)

No 151 lodged by NEW SOUTH WALES ABORIGINAL LAND COUNCIL (ACN 106 092 577) over 117 blocks in the Broken Hill Mining Division. Refusal took effect on 19 November 2014.

(T13-1409)

No 152 lodged by NEW SOUTH WALES ABORIGINAL LAND COUNCIL (ACN 106 092 577) over 59 blocks in the Cobar Mining Division. Refusal took effect on 19 November 2014.

The Hon ANTHONY ROBERTS, MP
Minister for Resources and Energy

**PETROLEUM SPECIAL PROSPECTING
APPLICATIONS**

(T09-0253)

No 48 lodged by CLARENCE MORETON RESOURCES PTY LIMITED (ACN 140 886 853) over 1 block in the Coffs Harbour Mining Division. Refusal took effect on 19 November 2014.

(T11-0212)

No 54 lodged by NSW OIL AND GAS PTY LTD (ACN 162 630 293) over 511 blocks in the Broken Hill Mining Division. Refusal took effect on 19 November 2014.

(T12-1602)

No 56 lodged by NEW SOUTH WALES ABORIGINAL LAND COUNCIL (ACN 106 092 577) over 326 blocks in the Coffs Harbour Mining Division. Refusal took effect on 19 November 2014.

(T12-1603)

No 57 lodged by NEW SOUTH WALES ABORIGINAL LAND COUNCIL (ACN 106 092 577) over 3077 blocks in the Lightning Ridge Mining Division. Refusal took effect on 19 November 2014.

(T13-1405)

No 62 lodged by ISON ENERGY PTY LTD (ACN 164 328 045) over 37 blocks in the Lightning Ridge Mining Division. Refusal took effect on 19 November 2014.

(T13-1416)

No 63 lodged by TROUGH EXPLORATION PTY LTD (ACN 166 475 690) over 20 blocks in the Inverell Mining Division. Refusal took effect on 19 November 2014.

The Hon ANTHONY ROBERTS, MP
Minister for Resources and Energy

PRIMARY INDUSTRIES

FISHERIES MANAGEMENT ACT 1994

Section 8 Notification – Fishing Closure

Ocean Waters off Ballina – Otter Trawl Net (Prawns)

I, PETER TURNELL, Acting Executive Director, Fisheries NSW, with the delegated authority of the Minister for Primary Industries and the Secretary of the Department of Trade and Investment, Regional Infrastructure and Services pursuant to sections 227 and 228 of the *Fisheries Management Act 1994* (“the Act”), do by this notification pursuant to section 8 of the Act, prohibit the taking of all species of fish, by the method of otter trawl net (prawns) by all endorsement holders in the Ocean Trawl Fishery, in the waters described in the Schedule to this notification, unless under the direct supervision of an employee of the Department of Primary Industries or otherwise with the consent of the Executive Director, Fisheries NSW or the Acting Executive Director, Fisheries NSW for the purpose of undertaking trials to determine the abundance and or size of fish (including prawns) and informing any decision to amend or revoke this fishing closure or parts thereof.

SCHEDULE

Waters	
Area 1	The whole of the waters within an area bounded by a line commencing at 28°43.321’S, 153° 37.656’E then drawn east to 28°43.300’S, 153°38.860’E, then south south west to 28°48.571’S, 153°37.836’E (the north easterly corner of the juvenile king prawn closure), then due west to 28°48.571’S, 153°36.370’E, then north north east to the point of commencement (references to directions are indicative only).
Area 2	The whole of the waters within an area bounded by a line commencing at 28°53.350’S, 153°37.372’E then drawn south south west to 29°00.000’S, 153°33.825’E, then due west to 29°00.000’S, 153°31.845’E (the south easterly corner of the juvenile king prawn closure), then north easterly to the point of commencement (references to directions are indicative only).

In this fishing closure, latitude and longitude coordinates are in WGS84 datum.

In this fishing closure:

endorsement holder has the same meaning as in clause 2 of the Appendix to the *Fisheries Management (Ocean Trawl Share Management Plan) Regulation 2006*.

Ocean Trawl Fishery means the share management fishery of that name, as described in Schedule 1 to the Act.

The provisions of this fishing closure in respect of endorsement holders in the Ocean Trawl Fishery have effect despite any provisions in the *Fisheries Management (Ocean Trawl Share Management Plan) Regulation 2006*.

This fishing closure is effective from 1 December 2014 to 28 February 2015 inclusive, unless sooner amended or revoked.

Dated this 24th day of November 2014.

PETER TURNELL
Acting Executive Director, Fisheries NSW
Department of Primary Industries
(an office within the Department of Trade and Investment, Regional Infrastructure and Services)

Note: The purpose of this fishing closure is to protect small king prawns for increased total yield and continued viability of the Ocean Trawl Fishery.

FISHERIES MANAGEMENT ACT 1994

Section 8 Notification – Fishing Closure

Pipis

I, KATRINA ANN HODGKINSON, MP, Minister for Primary Industries, pursuant to section 8 of the *Fisheries Management Act 1994* (“the Act”) do by this notification prohibit the taking of pipis (*Donax deltoides*), by holders of a hand gathering endorsement in the Estuary General Fishery, by the method of hand picking, from all waters.

In this fishing closure:

hand gathering endorsement has the same meaning as in clause 6 of the Appendix to the *Fisheries Management (Estuary General Share Management Plan) Regulation 2006*.

Estuary General Fishery means the share management fishery of that name, as described in Schedule 1 to the Act.

The provisions of this fishing closure in respect of holders of a hand gathering endorsement in the Estuary General Fishery have effect despite any provisions in the *Fisheries Management (Estuary General Share Management Plan) Regulation 2006*.

This fishing closure is effective from the date of publication of this notification and remains in force until 31 May 2015, unless sooner amended or revoked.

Dated this 20th day of November 2014.

KATRINA ANN HODGKINSON, MP
Minister for Primary Industries

STOCK MEDICINES ACT 1989

ORDER

Authorisation of Inspector

I, DIANNA WATKINS, Acting Director, Biosecurity Compliance, with the delegated authority of the Secretary of the Department of Trade and Investment, Regional Infrastructure and Services, pursuant to section 64 of the *Stock Medicines Act 1989* (“the Act”) and pursuant to section 8 of the Act, hereby authorise Linda Joy SEARLE to be an inspector for the purposes of the Act.

Dated this 25th day of November 2014

D WATKINS
Acting Director Biosecurity Compliance
Department of Primary Industries
(an office within the Department of Trade and Investment, Regional Infrastructure and Services)

LANDS

ARMIDALE CROWN LANDS OFFICE
108 Faulkner Street (PO Box 199A), Armidale NSW 2350
Phone: (02) 6770 3100 Fax (02) 6771 5348

APPOINTMENT OF TRUST BOARD MEMBERS

Pursuant to section 93 of the *Crown Lands Act 1989*, the persons whose names are specified in Column 1 of the Schedule hereunder are appointed, for the terms of office specified in that Column, as members of the trust board for the reserve trust specified opposite thereto in Column 2, which has been established and appointed as trustee of the reserve referred to opposite thereto in Column 3 of the Schedule.

KEVIN HUMPHRIES, MP
 Minister for Natural Resources, Lands and Water

SCHEDULE

<i>Column 1</i>	<i>Column 2</i>	<i>Column 3</i>
Dennis Harold CARSON (re-appointment)	Armidale Archery Reserve Trust	Reserve No 92458 Public Purpose: public recreation
Stephen AUSTIN (re-appointment)		Notified: 18 July 1980
Margaret Anne CARSON (re-appointment)		File Reference: AE80R157-002
For a term commencing 1 January 2015 and expiring 31 December 2019.		

SCHEDULE

<i>Column 1</i>	<i>Column 2</i>	<i>Column 3</i>
Brian William HOAD (re-appointment)	Walcha Tennis Courts Trust	Reserve No 82902 Public Purpose: tennis courts
Jennifer Maree HOY (new member)		Notified: 11 November 1960
Denis John WALL (re-appointment)		File Reference: AE81R36
Phyllis Yvonne HOY (re-appointment)		
For a term commencing 1 January 2015 and expiring 31 December 2019.		

SCHEDULE

<i>Column 1</i>	<i>Column 2</i>	<i>Column 3</i>
Dorothy Anne EVERY (re-appointment)	Ben Lomond Recreation Reserve Trust	Reserve No 37235 Public Purpose: public recreation
Elizabeth Jean WHITE (re-appointment)		Notified: 13 February 1904
Donald Herbert STRIDE (re-appointment)		File Reference: AE83R31-003
For a term commencing 1 January 2015 and expiring 31 December 2019.		

SCHEDULE

<i>Column 1</i>	<i>Column 2</i>	<i>Column 3</i>
Marie Lillian HARPER (re-appointment)	Bundarra Community Purposes Reserve Trust	Reserve No 110007 Public Purpose: community purposes
Jennifer Gay DEZIUS (re-appointment)		Notified: 27 March 1987
Laurence Albert CAMPBELL (new member)		File Reference: AE87R8-002
Jean Irene JURD (re-appointment)		
For a term commencing 1 January 2015 and expiring 31 December 2019.		

DUBBO CROWN LANDS OFFICE
45 Wingewarra Street (PO Box 1840), Dubbo NSW 2830
Phone: (02) 6883 3300 Fax: (02) 6884 2067

**NOTICE OF PURPOSE OTHER
 THAN THE DECLARED PURPOSE
 PURSUANT TO SECTION 34A (2) OF THE
 CROWN LANDS ACT 1989**

Pursuant to section 34A (2) (b) of the *Crown Lands Act 1989*, the Crown reserve with the declared public purpose specified in Column 2 of the Schedule, is to be used or occupied for a purpose other than the declared purpose specified in Column 1 of the Schedule.

KEVIN HUMPHRIES, MP
 Minister for Natural Resources, Lands and Water

SCHEDULE

<i>Column 1</i>	<i>Column 2</i>
Grazing (Relevant Interest – S34A Licence – RI 530439)	Reserve No 21820 Public Purpose: travelling stock Notified: 24 November 1894 File Reference: 14/01229

SCHEDULE

<i>Column 1</i>	<i>Column 2</i>
Grazing (Relevant Interest – S34A Licence – RI 530439)	Reserve No 754275 Public Purpose: future public requirements Notified: 29 June 2007 File Reference: 14/01229

GOULBURN OFFICE
159 Auburn Street, Goulburn NSW 2580
(PO Box 2215, Dangar NSW 2309)
Phone: (02) 4824 3700 Fax: (02) 4822 4287

**NOTICE OF PURPOSE OTHER
 THAN THE DECLARED PURPOSE
 PURSUANT TO SECTION 34A (2) OF THE
 CROWN LANDS ACT 1989**

Pursuant to section 34A (2) (b) of the *Crown Lands Act 1989*, the Crown reserve with the declared public purpose specified in Column 2 of the Schedule, is to be used or occupied for a purpose other than the declared purpose specified in Column 1 of the Schedule.

KEVIN HUMPHRIES, MP
 Minister for Natural Resources, Lands and Water

SCHEDULE

<i>Column 1</i>	<i>Column 2</i>
Grazing (Relevant Interest – S34A Licence – RI 532842)	Reserve No 90002 Public Purpose: access Notified: 27 August 1971 File Reference: 14/02374

SCHEDULE

<i>Column 1</i>	<i>Column 2</i>
Grazing (Relevant Interest – S34A Licence – RI 532842)	Reserve No 93426 Public Purpose: future public requirements Notified: 15 August 1980 File Reference: 14/02374

SCHEDULE

<i>Column 1</i>	<i>Column 2</i>
Storage Area (Relevant Interest – S34A Licence – RI 536824)	Reserve No 754611 Public Purpose: future public requirements Notified: 29 June 2007 File Reference: 14/05879

SCHEDULE

<i>Column 1</i>	<i>Column 2</i>
Grazing (Relevant Interest – S34A Licence – RI 528340)	Reserve No 756827 Public Purpose: future public requirements Notified: 29 June 2007 File Reference: 14/00280

SCHEDULE

<i>Column 1</i>	<i>Column 2</i>
Grazing (Relevant Interest – S34A Licence – RI 539779)	Reserve No 1013088 Public Purpose: future public requirements Notified: 2 February 2007 File Reference: 14/07610

APPOINTMENT OF TRUST BOARD MEMBERS

Pursuant to section 93 of the *Crown Lands Act 1989*, the persons whose names are specified in Column 1 of the Schedule hereunder are appointed, for the terms of office specified in that Column, as members of the trust board for the reserve trust specified opposite thereto in Column 2, which has been established and appointed as trustee of the reserve referred to opposite thereto in Column 3 of the Schedule.

KEVIN HUMPHRIES, MP
 Minister for Natural Resources, Lands and Water

SCHEDULE

<i>Column 1</i>	<i>Column 2</i>	<i>Column 3</i>
John William Arthur DALY (re-appointment) Patricia Emily FLETCHER (re-appointment) Raymond Paterson BLACKWOOD (re-appointment) The person for the time being holding the office of President, Young Pastoral And Agricultural Association Inc. (ex-officio member) The person for the time being holding the office of President, Young Harness Racing Club Inc. (ex-officio member)	Young Showground Trust	Dedication No 530011 Public Purpose: showground Notified: 6 April 1895 File Reference: GB80R181-006

For a term commencing the date of this notice and expiring 27 November 2019.

SCHEDULE

<i>Column 1</i>	<i>Column 2</i>	<i>Column 3</i>
Krystein Myra FRENCH (new member) For a term commencing the date of this notice and expiring 3 April 2019.	Gundaroo Park Trust	Dedication No 530000 Public Purpose: public recreation Notified: 14 February 1873 File Reference: GB80R91-003

GRAFTON OFFICE
49-51 Victoria Street, Grafton NSW 2460
(PO Box 2185, Dangar NSW 2309)
Phone: 1300 886 235 Fax: (02) 6642 5375

NOTIFICATION OF CLOSING OF A ROAD

In pursuance of the provisions of the *Roads Act 1993*, the road hereunder described is closed and the lands comprised therein cease to be public road and the rights of passage and access that previously existed in relation to the road is extinguished. Upon closing, title to the land, comprising the former public road, vests in the body specified in the Schedule hereunder.

KEVIN HUMPHRIES, MP
 Minister for Natural Resources, Lands and Water

DESCRIPTION

Parish – Umutbee; County – Wynyard
Land District – Wagga Wagga; LGA – Wagga Wagga

Road Closed: Lot 1, DP 1201656
 File No: 14/02236

SCHEDULE

On closing, the land within Lot 1, DP 1201656 remains vested in the State of New South Wales as Crown land.

NOTIFICATION OF CLOSING OF A ROAD

In pursuance of the provisions of the *Roads Act 1993*, the road hereunder described is closed and the lands comprised therein cease to be public road and the rights of passage and access that previously existed in relation to the road is extinguished. Upon closing, title to the land, comprising the former public road, vests in the body specified in the Schedule hereunder.

KEVIN HUMPHRIES, MP
 Minister for Natural Resources, Lands and Water

DESCRIPTION

Parish – Auburn Vale; County – Hardinge
Land District – Inverell; LGA – Inverell

Road Closed: Lot 1, DP 1200116
 File No: 14/02451

SCHEDULE

On closing, the land within Lot 1, DP 1200116 remains vested in the State of New South Wales as Crown land.

NOTIFICATION OF CLOSING OF A ROAD

In pursuance of the provisions of the *Roads Act 1993*, the road hereunder described is closed and the lands comprised therein cease to be public road and the rights of passage and access that previously existed in relation to the road is extinguished. Upon closing, title to the land, comprising the former public road, vests in the body specified in the Schedule hereunder.

KEVIN HUMPHRIES, MP
 Minister for Natural Resources, Lands and Water

DESCRIPTION

Parish – Widgiewa; County – Urana
Land District – Urana; LGA – Urana

Road Closed: Lot 1, DP 1198606
 File No: 14/02257

SCHEDULE

On closing, the land within Lot 1, DP 1198606 remains vested in the State of New South Wales as Crown land.

NOTIFICATION OF CLOSING OF A ROAD

In pursuance of the provisions of the *Roads Act 1993*, the road hereunder described is closed and the lands comprised therein cease to be public road and the rights of passage and access that previously existed in relation to the road is extinguished. Upon closing, title to the land, comprising the former public road, vests in the body specified in the Schedule hereunder.

KEVIN HUMPHRIES, MP
 Minister for Natural Resources, Lands and Water

DESCRIPTION

Parish – Mannus; County – Selwyn
Land District – Tumbarumba; LGA – Tumbarumba

Road Closed: Lot 1, DP 1189847
 File No: 10/15075

SCHEDULE

On closing, the land within Lot 1, DP 1189847 remains vested in the State of New South Wales as Crown land.

NOTIFICATION OF CLOSING OF A ROAD

In pursuance of the provisions of the *Roads Act 1993*, the road hereunder described is closed and the lands comprised therein cease to be public road and the rights of passage and access that previously existed in relation to the road is extinguished. Upon closing, title to the land, comprising the former public road, vests in the body specified in the Schedule hereunder.

KEVIN HUMPHRIES, MP
 Minister for Natural Resources, Lands and Water

DESCRIPTION

Parish – Coba & Bungalong; County – Monteagle
Land District – Grenfell; LGA – Weddin

Road Closed: Lot 1, DP 1197284
 File No: CL/00202

SCHEDULE

On closing, the land within Lot 1, DP 1197284 remains vested in the State of New South Wales as Crown land.

NOTIFICATION OF CLOSING OF A ROAD

In pursuance of the provisions of the *Roads Act 1993*, the road hereunder described is closed and the lands comprised therein cease to be public road and the rights of passage and access that previously existed in relation to the road is extinguished. Upon closing, title to the land, comprising the former public road, vests in the body specified in the Schedule hereunder.

KEVIN HUMPHRIES, MP
Minister for Natural Resources, Lands and Water

DESCRIPTION

*Parishes – Lagune, Clevedon; Counties – Clarke, Sandon
Land District – Armidale;
LGAs – Armidale Dumaresq, Guyra*

Road Closed: Lots 1–2, DP 1199926

File No: AE07H50

SCHEDULE

On closing, the land within Lots 1–2, DP 1199926 remains vested in the State of New South Wales as Crown land.

NOTIFICATION OF CLOSING OF A ROAD

In pursuance of the provisions of the *Roads Act 1993*, the road hereunder described is closed and the lands comprised therein cease to be public road and the rights of passage and access that previously existed in relation to the road is extinguished. Upon closing, title to the land, comprising the former public road, vests in the body specified in the Schedule hereunder.

KEVIN HUMPHRIES, MP
Minister for Natural Resources, Lands and Water

DESCRIPTION

*Parish – Beaconsfield; County – Bourke
Land District – Temora Central; LGA – Temora*

Road Closed: Lot 1, DP 1201951

File No: 14/03399

SCHEDULE

On closing, the land within Lot 1, DP 1201951 remains vested in the State of New South Wales as Crown land.

NOTIFICATION OF CLOSING OF A ROAD

In pursuance of the provisions of the *Roads Act 1993*, the road hereunder described is closed and the lands comprised therein cease to be public road and the rights of passage and access that previously existed in relation to the road is extinguished. Upon closing, title to the land, comprising the former public road, vests in the body specified in the Schedule hereunder.

KEVIN HUMPHRIES, MP
Minister for Natural Resources, Lands and Water

DESCRIPTION

*Parish – Back Creek; County – Goulburn
Land District – Albury; LGA – Greater Hume*

Road Closed: Lot 1, DP 1201956

File No: 14/02278

SCHEDULE

On closing, the land within Lot 1, DP 1201956 remains vested in the State of New South Wales as Crown land.

ROADS ACT 1993**Transfer of a Crown Road to Council**

In pursuance of the provisions of section 151, *Roads Act 1993*, the public road specified in Schedule 1 is hereby transferred to the Roads Authority specified in Schedule 2 hereunder, as from the date of publication of this notice the road specified in Schedule 1 ceases to be a Crown road.

KEVIN HUMPHRIES, MP
Minister for Natural Resources, Lands and Water
and Minister for Western NSW

SCHEDULE 1

*Parish – Newrybar; County – Rous
LGA – Ballina Shire Council*

Crown public road separating Lot 1, DP 808739 from Lot 9, DP 1176766 as shown by red edging on diagram hereunder.

Crown Lands reference: 09/02923

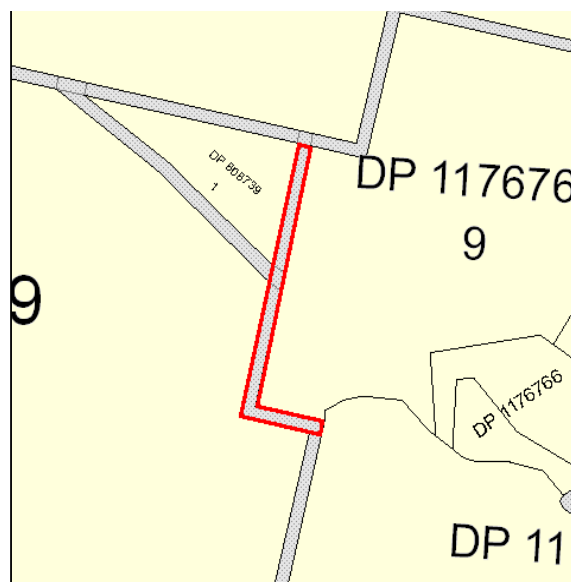
**SCHEDULE 2**

Roads Authority: Ballina Shire Council

Council Ref: 14/79140

**NOTICE OF PURPOSE OTHER
THAN THE DECLARED PURPOSE
PURSUANT TO SECTION 34A (2) OF THE
CROWN LANDS ACT 1989**

Pursuant to section 34A (2) (b) of the *Crown Lands Act 1989*, the Crown reserve with the declared public purpose specified in Column 2 of the Schedule, is to be used or occupied for a purpose other than the declared purpose specified in Column 1 of the Schedule.

KEVIN HUMPHRIES, MP
Minister for Natural Resources, Lands and Water

SCHEDULE

Column 1	Column 2
Pump Site (Relevant Interest – S34A Licence – RI 539427); Pipeline (Relevant Interest – S34A Licence – RI539427)	Reserve No 755706 Public Purpose: future public requirements Notified: 29 June 2007 File Reference: 14/07365

SCHEDULE

Column 1	Column 2
Pipeline (Relevant Interest – S34A Licence – RI 539427); Pump Site (Relevant Interest – S34A Licence – RI 539427)	Reserve No 56146 Public Purpose: generally Notified: 11 May 1923 File Reference: 14/07365

SCHEDULE

Column 1	Column 2
Pipeline (Relevant Interest – S34A Licence – RI 539427); Pump Site (Relevant Interest – S34A Licence – RI 539427)	Reserve No 1011268 Public Purpose: future public requirements Notified: 3 February 2006 File Reference: 14/07365

APPOINTMENT OF TRUST BOARD MEMBERS

Pursuant to section 93 of the *Crown Lands Act 1989*, the persons whose names are specified in Column 1 of the Schedule hereunder are appointed, for the terms of office specified in that Column, as members of the trust board for the reserve trust specified opposite thereto in Column 2, which has been established and appointed as trustee of the reserve referred to opposite thereto in Column 3 of the Schedule.

KEVIN HUMPHRIES, MP
Minister for Natural Resources, Lands and Water

SCHEDULE

Column 1	Column 2	Column 3
Allan Harry HINDMARSH (re-appointment) Jennifer Elise HELISMA (re-appointment) Susan Joy HINDMARSH (re-appointment)	Bonville Public Hall Reserve Trust	Reserve No 60600 Public Purpose: public hall Notified: 20 July 1928 File Reference: GF81R323-003

For a term
commencing
1 December 2014
and expiring
30 November
2019.

SCHEDULE

Column 1	Column 2	Column 3
Christopher David PEARSON (new member) Robert John CLARK (new member) Geraldine STARR (new member)	Coffs Harbour Showground & Public Recreation Trust	Dedication No 540030 Public Purpose: public recreation, showground Notified: 16 September 1966 File Reference: 14/04208

For a term
commencing
the date of
this notice and
expiring 1 May
2019.

SCHEDULE

Column 1	Column 2	Column 3
Anna Lesley MOLLOY (re-appointment) Kevin James VIRGEN (re-appointment) Maree Kathleen FOWLER (re-appointment) Valerie June HODGSON (re-appointment) Alexander Marshall GILMORE (re-appointment) Alan GOLDSTEIN (re-appointment)	Byrangery Grass (R140088) Reserve Trust	Reserve No 140088 Public Purpose: environmental protection Notified: 13 April 1995 File Reference: GF95R35-002

For a term
commencing
1 December 2014
and expiring
30 November
2019.

GRIFFITH OFFICE
2nd Floor, Griffith City Plaza,
120–130 Banna Avenue (PO Box 1030), Griffith NSW 2680
Phone: (02) 6960 3600 Fax: (02) 6962 5670

**REVOCATION OF RESERVATION
OF CROWN LAND**

Pursuant to section 90 of the *Crown Lands Act 1989*, the reservation of Crown land specified in Column 1 of the Schedule hereunder is revoked to the extent specified opposite thereto in Column 2 of the Schedule.

KEVIN HUMPHRIES, MP
Minister for Natural Resources, Lands and Water
and Minister for Western NSW

SCHEDULE

<i>Column 1</i>	<i>Column 2</i>
Land District: Narrandera	Lot 120, DP 821529
Local Government Area: Narrandera	Parish: Barellan
Locality: Barellan	County: Cooper
Reserve No 159014	
Public Purpose: Accommodation	
Notified: 20 November 1992	
File Reference: 13/10092	

DISSOLUTION OF RESERVE TRUST

Pursuant to section 92 (3) of the *Crown Lands Act 1989*, the reserve trust specified in Column 1 of the Schedule hereunder, which was established in respect of the reserve specified opposite thereto in Column 2 of the Schedule is dissolved.

KEVIN HUMPHRIES, MP
Minister for Natural Resources, Lands and Water
and Minister for Western NSW

SCHEDULE

<i>Column 1</i>	<i>Column 2</i>
Barellan Retirement Village Trust	Reserve No 159014 Public Purpose: Accommodation Notified: 20th November 1992 File Reference: 13/10092

APPOINTMENT OF TRUST BOARD MEMBERS

Pursuant to section 93 of the *Crown Lands Act 1989*, the persons whose names are specified in Column 1 of the Schedule hereunder are appointed, for the terms of office specified in that Column, as members of the trust board for the reserve trust specified opposite thereto in Column 2, which has been established and appointed as trustee of the reserve referred to opposite thereto in Column 3 of the Schedule.

KEVIN HUMPHRIES, MP
Minister for Natural Resources, Lands and Water

SCHEDULE

<i>Column 1</i>	<i>Column 2</i>	<i>Column 3</i>
Geoffrey Harold WRIGHT (re-appointment) Warwick Hunter ANDERSON (re-appointment) Arthur Joseph IRONS (re-appointment)	Sandigo Recreation And Hall Trust	Reserve No 89786 Public Purpose: public recreation, public hall Notified: 30 April 1976 File Reference: GH89R162
For a term commencing the date of this notice and expiring 27 November 2019.		

HAY OFFICE
126 Lachlan Street (PO Box 182), Hay NSW 2711
Phone: (02) 6990 1800 Fax: (02) 6993 1135

**NOTICE OF PURPOSE OTHER
 THAN THE DECLARED PURPOSE
 PURSUANT TO SECTION 34A (2) OF THE
 CROWN LANDS ACT 1989**

Pursuant to section 34A (2) (b) of the *Crown Lands Act 1989*, the Crown reserve with the declared public purpose specified in Column 2 of the Schedule, is to be used or occupied for a purpose other than the declared purpose specified in Column 1 of the Schedule.

KEVIN HUMPHRIES, MP
 Minister for Natural Resources, Lands and Water

SCHEDULE

<i>Column 1</i>	<i>Column 2</i>
Channel (Relevant Interest – S34A Licence 539667); Pipeline (Relevant Interest – S34A Licence 539667); Access To Water (Relevant Interest – S34A Licence 539667); Pump Site (Relevant Interest – S34A Licence 539667); Grazing (Relevant Interest – S34A Licence 539667)	Reserve No 50762 Public Purpose: travelling stock, camping Notified: 16 June 1915 File Reference: 14/07524 Reserve No 756751 Public Purpose: future public requirements Notified: 29 June 2007 File Reference: 14/07524 Reserve No 756795 Public Purpose: future public requirements Notified: 29 June 2007 File Reference: 14/07524 Reserve No 56146 Public Purpose: generally Notified: 11 May 1923 File Reference: 14/07524 Reserve No 1011268 Public Purpose: future public requirements Notified: 3 February 2006 File Reference: 14/07524

SCHEDULE

<i>Column 1</i>	<i>Column 2</i>
Recreation (Relevant Interest – S34A Licence – RI 539740)	Reserve No 56146 Public Purpose: generally Notified: 11 May 1923 File Reference: 14/07575 Reserve No 1011268 Public Purpose: future public requirements Notified: 3 February 2006 File Reference: 14/07575

NOTIFICATION OF CLOSING OF A ROAD

In pursuance of the provisions of the *Roads Act 1993*, the road hereunder described is closed and the lands comprised therein cease to be public road and the rights of passage and access that previously existed in relation to the road is extinguished. Upon closing, title to the land, comprising the former public road, vests in the body specified in the Schedule hereunder.

KEVIN HUMPHRIES, MP
 Minister for Natural Resources, Lands and Water

DESCRIPTION

*Parishes – Wargin, Barmedman; County – Bland
 Land District – Wyalong; LGA – Bland*

Road Closed: Lots 1–2, DP 1189423
 File No: 10/14512

SCHEDULE

On closing, the land within Lots 1–2, DP 1189423 remains vested in the State of New South Wales as Crown land.

DESCRIPTION

*Parish – Mandamah; County – Bland
 Land District – Wyalong; LGA – Bland*

Road Closed: Lot 3, DP 1189423
 File No: 10/14515

SCHEDULE

On closing, the land within Lot 3, DP 1189423 remains vested in the State of New South Wales as Crown land.

MAITLAND OFFICE
141 Newcastle Road, East Maitland NSW 2323
(PO Box 2215, Dangar NSW 2309)
Phone: 1300 886 235 Fax: (02) 4934 2252

APPOINTMENT OF TRUST BOARD MEMBERS

Pursuant to section 93 of the *Crown Lands Act 1989*, the persons whose names are specified in Column 1 of the Schedule hereunder are appointed, for the terms of office specified in that Column, as members of the trust board for the reserve trust specified opposite thereto in Column 2, which has been established and appointed as trustee of the reserve referred to opposite thereto in Column 3 of the Schedule.

KEVIN HUMPHRIES, MP
 Minister for Natural Resources, Lands and Water

SCHEDULE

<i>Column 1</i>	<i>Column 2</i>	<i>Column 3</i>
Graeme TOOHEY (re-appointment)	Moonan Brook Recreation Reserve Trust	Reserve No 48647 Public
Gary Bruce JOHNSON (re-appointment)		Purpose: public recreation
Terence Alan TEAGUE (re-appointment)		Notified: 12 March 1913
John William SPICER (re-appointment)		File Reference: MD79R36-002

For a term
commencing the
date of this notice
and expiring
27 November
2019.

MOREE OFFICE**Frome Street (PO Box 388), Moree NSW 2400****Phone: (02) 6752 5055 Fax: (02) 6752 1707****APPOINTMENT OF TRUST BOARD MEMBERS**

Pursuant to section 93 of the *Crown Lands Act 1989*, the persons whose names are specified in Column 1 of the Schedule hereunder are appointed, for the terms of office specified in that Column, as members of the trust board for the reserve trust specified opposite thereto in Column 2, which has been established and appointed as trustee of the reserve referred to opposite thereto in Column 3 of the Schedule.

KEVIN HUMPHRIES, MP

Minister for Natural Resources, Lands and Water

SCHEDULE

<i>Column 1</i>	<i>Column 2</i>	<i>Column 3</i>
Brett SCHOUPP (re-appointment) For a term commencing the date of this notice and expiring 27 September 2019.	Pallamallawa Recreation Reserve Trust	Reserve No 91173 Public Purpose: public recreation Notified: 25 August 1978 File Reference: ME82R19-003

NEWCASTLE OFFICE
437 Hunter Street, Newcastle NSW 2300
(PO Box 2215, Dangar NSW 2309)
Phone: 1300 886 235 Fax: (02) 4925 3517

NOTIFICATION OF CLOSING OF A ROAD

In pursuance of the provisions of the *Roads Act 1993*, the road hereunder described is closed and the lands comprised therein cease to be public road and the rights of passage and access that previously existed in relation to the road is extinguished. Upon closing, title to the land, comprising the former public road, vests in the body specified in the Schedule hereunder.

KEVIN HUMPHRIES, MP
 Minister for Natural Resources, Lands and Water

DESCRIPTION

Parish – Beaconsfield; County – Kennedy
Land District – Nyngan; LGA – Lachlan

Road Closed: Lot 1, DP 1200256
 File No: 13/14561

SCHEDULE

On closing, the land within Lot 1, DP 1200256 remains vested in the State of New South Wales as Crown land.

NOTIFICATION OF CLOSING OF A ROAD

In pursuance of the provisions of the *Roads Act 1993*, the road hereunder described is closed and the lands comprised therein cease to be public road and the rights of passage and access that previously existed in relation to the road is extinguished. Upon closing, title to the land, comprising the former public road, vests in the body specified in the Schedule hereunder.

KEVIN HUMPHRIES, MP
 Minister for Natural Resources, Lands and Water

DESCRIPTION

Parish – Hickey; County – Dudley
Land District – Kempsey; LGA – Kempsey

Road Closed: Lot 1, DP 1200400
 File No: 14/02365

SCHEDULE

On closing, the land within Lot 1, DP 1200400 remains vested in the State of New South Wales as Crown land.

NOTIFICATION OF CLOSING OF A ROAD

In pursuance of the provisions of the *Roads Act 1993*, the road hereunder described is closed and the lands comprised therein cease to be public road and the rights of passage and access that previously existed in relation to the road is extinguished. Upon closing, title to the land, comprising the former public road, vests in the body specified in the Schedule hereunder.

KEVIN HUMPHRIES, MP
 Minister for Natural Resources, Lands and Water

DESCRIPTION

Parishes – Albert, Cavendish, Babathnil;
County – Kennedy
Land District – Parkes; LGA – Lachlan

Road Closed: Lot 1, DP 1200398
 File No: 14/03383

SCHEDULE

On closing, the land within Lot 1, DP 1200398 being Crown public road remains vested in the State of New South Wales as Crown land.

On closing, the land within Lot 1, DP 1200398 being unconstructed Council public road becomes vested in the State of New South Wales as Crown Land.

Council reference: 83644

NOTIFICATION OF CLOSING OF A ROAD

In pursuance of the provisions of the *Roads Act 1993*, the road hereunder described is closed and the lands comprised therein cease to be public road and the rights of passage and access that previously existed in relation to the road is extinguished. Upon closing, title to the land, comprising the former public road, vests in the body specified in the Schedule hereunder.

KEVIN HUMPHRIES, MP
 Minister for Natural Resources, Lands and Water

DESCRIPTION

Parish – Beneree; County – Bathurst
Land District – Orange; LGA – Cabonne

Road Closed: Lot 1, DP 1200301
 File No: 08/0032

SCHEDULE

On closing, the land within Lot 1, DP 1200301 remains vested in the State of New South Wales as Crown land.

NOTIFICATION OF CLOSING OF A ROAD

In pursuance of the provisions of the *Roads Act 1993*, the road hereunder described is closed and the lands comprised therein cease to be public road and the rights of passage and access that previously existed in relation to the road is extinguished. Upon closing, title to the land, comprising the former public road, vests in the body specified in the Schedule hereunder.

KEVIN HUMPHRIES, MP
 Minister for Natural Resources, Lands and Water

DESCRIPTION

Parish – Belmore; County – Wynyard
Land District – Tumbarumba North; LGA – Tumbarumba

Road Closed: Lot 1, DP 1200068 (subject to right of carriageway created by Deposited Plan 1200068)

File No: WA07H427

SCHEDULE

On closing, the land within Lot 1, DP 1200068 remains vested in the State of New South Wales as Crown land.

NOTIFICATION OF CLOSING OF A ROAD

In pursuance of the provisions of the *Roads Act 1993*, the road hereunder described is closed and the lands comprised therein cease to be public road and the rights of passage and access that previously existed in relation to the road is extinguished. Upon closing, title to the land, comprising the former public road, vests in the body specified in the Schedule hereunder.

KEVIN HUMPHRIES, MP
Minister for Natural Resources, Lands and Water

DESCRIPTION

*Parish – Wambat; County – Harden
Land District – Young; LGA – Harden*

Road Closed: Lot 1, DP 1201755
File No: 07/5946:AD

SCHEDULE

On closing, the land within Lot 1, DP 1201755 remains vested in the State of New South Wales as Crown land.

NOTIFICATION OF CLOSING OF A ROAD

In pursuance of the provisions of the *Roads Act 1993*, the road hereunder described is closed and the lands comprised therein cease to be public road and the rights of passage and access that previously existed in relation to the road is extinguished. Upon closing, title to the land, comprising the former public road, vests in the body specified in the Schedule hereunder.

KEVIN HUMPHRIES, MP
Minister for Natural Resources, Lands and Water

DESCRIPTION

*Parish – Wambat; County – Harden
Land District – Young; LGA – Harden*

Road Closed: Lot 2, DP 1201755
File No: 07/5946:AD

SCHEDULE

On closing, the land within Lot 2, DP 1201755 remains vested in the State of New South Wales as Crown land.

NOTIFICATION OF CLOSING OF A ROAD

In pursuance of the provisions of the *Roads Act 1993*, the road hereunder described is closed and the lands comprised therein cease to be public road and the rights of passage and access that previously existed in relation to the road is extinguished. Upon closing, title to the land, comprising the former public road, vests in the body specified in the Schedule hereunder.

KEVIN HUMPHRIES, MP
Minister for Natural Resources, Lands and Water

DESCRIPTION

*Parish – Bulgary; County – Mitchell
Land District – Wagga Wagga; LGA – Wagga Wagga*

Road Closed: Lot 1, DP 1201933
File No: WA05H185:AD

SCHEDULE

On closing, the land within Lot 1, DP 1201933 remains vested in the State of New South Wales as Crown land.

NOTIFICATION OF CLOSING OF A ROAD

In pursuance of the provisions of the *Roads Act 1993*, the road hereunder described is closed and the lands comprised therein cease to be public road and the rights of passage and access that previously existed in relation to the road is extinguished. Upon closing, title to the land, comprising the former public road, vests in the body specified in the Schedule hereunder.

KEVIN HUMPHRIES, MP
Minister for Natural Resources, Lands and Water

DESCRIPTION

*Parish – Chippendale; County – Wallace
Land District – Cooma; LGA – Snowy River*

Road Closed: Lot 1, DP 1199206
File No: 07/3831:AD

SCHEDULE

On closing, the land within Lot 1, DP 1199206 remains vested in the State of New South Wales as Crown land.

NOTIFICATION OF CLOSING OF A ROAD

In pursuance of the provisions of the *Roads Act 1993*, the road hereunder described is closed and the lands comprised therein cease to be public road and the rights of passage and access that previously existed in relation to the road is extinguished. Upon closing, title to the land, comprising the former public road, vests in the body specified in the Schedule hereunder.

KEVIN HUMPHRIES, MP
Minister for Natural Resources, Lands and Water

DESCRIPTION

*Parishes – Tumorrana, Cowra; County – Buccleuch
Land District – Tumut; LGA – Tumut*

Road Closed: Lot 2, DP 1198057
File No: 13/10795

SCHEDULE

On closing, the land within Lot 2, DP 1198057 remains vested in the State of New South Wales as Crown land.

**NOTICE OF PUBLIC PURPOSE
PURSUANT TO SECTION 34A (2) (b) OF THE
CROWN LANDS ACT 1989**

Pursuant to section 34A (2) (b) of the *Crown Lands Act 1989*, the Crown reserve specified in Column 1 of the Schedule is to be occupied for the additional purpose specified in Column 2 of the Schedule.

KEVIN HUMPHRIES, MP
Minister for Natural Resources, Lands and Water

SCHEDULE

<i>Column 1</i>	<i>Column 2</i>
Reserve No 6742 Public Purpose: Public Recreation Notified: 14 July 1888 Parish: Tamworth County: Inglis	Communication Facilities

NOTIFICATION OF CLOSING OF A ROAD

In pursuance of the provisions of the *Roads Act 1993*, the road hereunder described is closed and the lands comprised therein cease to be public road and the rights of passage and access that previously existed in relation to the road is extinguished. Upon closing, title to the land, comprising the former public road, vests in the body specified in the Schedule hereunder.

KEVIN HUMPHRIES, MP
Minister for Natural Resources, Lands and Water

DESCRIPTION

*Parish – Mittagong; County – Camben
Land District – Moss Vale; LGA – Wingecarribee*

Road Closed: Lot 1, DP 1202425
File No: 14/06732

SCHEDULE

On closing, the land within Lot 1, DP 1202425 remains vested in Wingecarribee Shire Council as operational land for the purposes of the *Local Government Act 1993*.

Council Reference: RD6000 0061

NOTIFICATION OF CLOSING OF A ROAD

In pursuance of the provisions of the *Roads Act 1993*, the road hereunder described is closed and the lands comprised therein cease to be public road and the rights of passage and access that previously existed in relation to the road is extinguished. Upon closing, title to the land, comprising the former public road, vests in the body specified in the Schedule hereunder.

KEVIN HUMPHRIES, MP
Minister for Natural Resources, Lands and Water

DESCRIPTION

*Parish – Shenstone; County – Durham
Land District – Singleton; LGA – Singleton*

Road Closed: Lot 1, DP 1201627 (subject to right of carriageway created by Deposited Plan 1201627)

File No: 11/11594

SCHEDULE

On closing, the land within Lot 1, DP 1201627 remains vested in the State of New South Wales as Crown land.

NOTIFICATION OF CLOSING OF A ROAD

In pursuance of the provisions of the *Roads Act 1993*, the road hereunder described is closed and the lands comprised therein cease to be public road and the rights of passage and access that previously existed in relation to the road is extinguished. Upon closing, title to the land, comprising the former public road, vests in the body specified in the Schedule hereunder.

KEVIN HUMPHRIES, MP
Minister for Natural Resources, Lands and Water

DESCRIPTION

*Parish – Undoo; County – Beresford
Land District – Cooma; LGA – Cooma-Monaro*

Road Closed: Lot 1, DP 1199231
File No: 07/5637

SCHEDULE

On closing, the land within Lot 1, DP 1199231 remains vested in the State of New South Wales as Crown land.

NOTIFICATION OF CLOSING OF A ROAD

In pursuance of the provisions of the *Roads Act 1993*, the road hereunder described is closed and the lands comprised therein cease to be public road and the rights of passage and access that previously existed in relation to the road is extinguished. Upon closing, title to the land, comprising the former public road, vests in the body specified in the Schedule hereunder.

KEVIN HUMPHRIES, MP
Minister for Natural Resources, Lands and Water

DESCRIPTION

*Parish – Alexandria; County – Cumberland
Land District – Metropolitan; LGA – Woollahra*

Road Closed: Lot 1, DP 1201045
File No: 11/13574

SCHEDULE

On closing, the land within Lot 1, DP 1201045 remains vested in Woollahra Municipal Council as operational land for the purposes of the *Local Government Act 1993*.

Council Reference: 119.18 (AS)

NOTIFICATION OF CLOSING OF A ROAD

In pursuance of the provisions of the *Roads Act 1993*, the road hereunder described is closed and the lands comprised therein cease to be public road and the rights of passage and access that previously existed in relation to the road is extinguished. Upon closing, title to the land, comprising the former public road, vests in the body specified in the Schedule hereunder.

KEVIN HUMPHRIES, MP
Minister for Natural Resources, Lands and Water

DESCRIPTION

*Parish – Sutherland; County – Cumberland
Land District – Metropolitan; LGA – Sutherland Shire*

Road Closed: Lot 1, DP 1201126

File No: 12/06023

SCHEDULE

On closing, the land within Lot 1, DP 1201126 remains vested in Sutherland Shire Council as operational land for the purposes of the *Local Government Act 1993*.

Council Reference: CP/02/566590

NOTIFICATION OF CLOSING OF A ROAD

In pursuance of the provisions of the *Roads Act 1993*, the road hereunder described is closed and the lands comprised therein cease to be public road and the rights of passage and access that previously existed in relation to the road is extinguished. Upon closing, title to the land, comprising the former public road, vests in the body specified in the Schedule hereunder.

KEVIN HUMPHRIES, MP
Minister for Natural Resources, Lands and Water

DESCRIPTION

*Parish – Inglega; County – Gregory
Land District – Warren; LGA – Warren*

Road Closed: Lot 2, DP 1200765 (subject to right of carriageway created by Deposited Plan 1200765)

File No: 13/13789:JT

SCHEDULE

On closing, the land within Lot 2, DP1200765 becomes vested in the State of New South Wales as Crown Land.

Council's reference: 13/13789

NOTIFICATION OF CLOSING OF A ROAD

In pursuance of the provisions of the *Roads Act 1993*, the road hereunder described is closed and the lands comprised therein cease to be public road and the rights of passage and access that previously existed in relation to the road is extinguished. Upon closing, title to the land, comprising the former public road, vests in the body specified in the Schedule hereunder.

KEVIN HUMPHRIES, MP
Minister for Natural Resources, Lands and Water

DESCRIPTION

*Parish – Bimble; County – Leichhardt
Land District – Coonamble; LGA – Coonamble*

Road Closed: Lot 6, DP 1199412

File No: 12/08145:JT

SCHEDULE

On closing, the land within Lot 6, DP 1199412 remains vested in the State of New South Wales as Crown land.

NOTIFICATION OF CLOSING OF A ROAD

In pursuance of the provisions of the *Roads Act 1993*, the road hereunder described is closed and the lands comprised therein cease to be public road and the rights of passage and access that previously existed in relation to the road is extinguished. Upon closing, title to the land, comprising the former public road, vests in the body specified in the Schedule hereunder.

KEVIN HUMPHRIES, MP
Minister for Natural Resources, Lands and Water

DESCRIPTION

*Parishes – Warrena, Mundare; County – Leichhardt
Land District – Coonamble; LGA – Coonamble*

Road Closed: Lot 21, DP 1199922, Lot 22, DP 1200018 (subject to right of carriageway created by Deposited Plan 1200018)

File No: 11/03410:JT

SCHEDULE

On closing, the land within Lot 21, DP 1199922, Lot 22, DP 1200018 remains vested in the State of New South Wales as Crown land.

NOTIFICATION OF CLOSING OF A ROAD

In pursuance of the provisions of the *Roads Act 1993*, the road hereunder described is closed and the lands comprised therein cease to be public road and the rights of passage and access that previously existed in relation to the road is extinguished. Upon closing, title to the land, comprising the former public road, vests in the body specified in the Schedule hereunder.

KEVIN HUMPHRIES, MP
Minister for Natural Resources, Lands and Water

DESCRIPTION

*Parishes – Bone Bone, Yarragrinn; County – Gowen
Land District – Coonabarabran; LGA – Warrumbungle*

Road Closed: Lots 4 & 5, DP 1199921

File No: 11/03411:JT

SCHEDULE

On closing, the land within Lots 4 & 5, DP 1199921 remains vested in the State of New South Wales as Crown land.

NOTIFICATION OF CLOSING OF A ROAD

In pursuance of the provisions of the *Roads Act 1993*, the road hereunder described is closed and the lands comprised therein cease to be public road and the rights of passage and access that previously existed in relation to the road is extinguished. Upon closing, title to the land, comprising the former public road, vests in the body specified in the Schedule hereunder.

KEVIN HUMPHRIES, MP
Minister for Natural Resources, Lands and Water

DESCRIPTION

*Parish – Tatali; County – Wellington
Land District – Wellington; LGA – Mid-Western Regional*

Road Closed: Lots 6, 7 and 8, DP 1200073

File No: 11/13395

SCHEDULE

On closing, the land within Lots 6, 7 and 8, DP 1200073 becomes vested in Mid-Western Regional Council as operational land for the purposes of the *Local Government Act 1993*.

In accordance with section 44 of the *Roads Act 1993*, the Crown consents to the land in Lots 6, 7 and 8, DP 1200073 being vested in Mid-Western Regional Council as operational land, to be given by the Council as compensation for other land acquired by the Council for the purpose of the *Roads Act 1993*.

Council Reference: Beechworth Road

NOTIFICATION OF CLOSING OF A ROAD

In pursuance of the provisions of the *Roads Act 1993*, the road hereunder described is closed and the lands comprised therein cease to be public road and the rights of passage and access that previously existed in relation to the road is extinguished. Upon closing, title to the land, comprising the former public road, vests in the body specified in the Schedule hereunder.

KEVIN HUMPHRIES, MP
Minister for Natural Resources, Lands and Water

DESCRIPTION

*Parish – Seymour; County – St Vincent
Land District – Braidwood; LGA – Palerang*

Road Closed: Lot 1, DP 1198349
File No: 07/3323 RS

SCHEDULE

On closing, the land within Lot 1, DP 1198349 remains vested in the State of New South Wales as Crown land.

APPOINTMENT OF ADMINISTRATOR TO
MANAGE A RESERVE TRUST

Pursuant to section 117, *Crown Lands Act 1989*, the person specified in Column 1 of the Schedules hereunder, is appointed as administrator for the term also specified, of the reserve trust specified opposite thereto in Column 2, which is trustee of the reserve referred to in Column 3 of the Schedules.

KEVIN HUMPHRIES, MP
Minister for Natural Resources, Lands and Water

SCHEDULE 1

<i>Column 1</i>	<i>Column 2</i>	<i>Column 3</i>
Mr Jason MASTERS	NSW Crown Holiday Parks Trust	Reserve No 1013529 Public Purpose: Tourist facilities and services Notified: 25 May 2007 File No 09/07091
		Reserve No 8920 Public Purpose: Pilot station Notified: 4 May 1889 File No 09/07091

Reserve No 64933
Public Purpose: Public recreation and resting place
Notified: 23 November 1934
File No 09/07091

Reserve No 75324
Public Purpose: Future public requirements
Notified: 5 September 1952
File No 09/07091

Reserve No 140026
Public Purpose: Public recreation and preservation of native flora
Notified: 11 September 1987
File No 09/07091

Reserve No 89602
Public Purpose: Girl Guides
Notified: 3 October 1975
File No 09/07091

Reserve No 1003022
Public Purpose: Environmental protection
Notified: 6 September 2002
File No 09/07091

Reserve No 140081
Public Purpose: Accommodation and caravan park
Notified: 5 March 1993
File No 09/07091

Reserve No 75925
Public Purpose: Public recreation
Notified: 15 May 1953
File No 09/07091

Reserve No 49122
Public Purpose: Preservation of native flora and public recreation
Notified: 30 July 1913
File No 09/07091

Reserve No 74701
Public Purpose: Public recreation
Notified: 18 January 1952
File No 09/07091

Reserve No 82999
Public Purpose: Resting
place and public
recreation
Notified: 6 January 1961
File No 09/07091

Reserve No 91536
Public Purpose: Caravan
and camping park
Notified: 17 August 1979
File No 09/07091

Part Reserve No 55008
Public Purpose: Public
recreation
Notified: 9 December
1921
File No 09/07091

Part Reserve No 64746
Public Purpose: Public
recreation and resting
place
Notified: 14 September
1934
File No 09/07091

Part Reserve No 82783
Public Purpose: Public
recreation
Notified: 9 September
1960
File No 09/07091

Part Reserve No 82910
Public Purpose: Public
recreation
Notified: 18 November
1960
File No 09/07091

Part Reserve No 84696
Public Purpose: Public
buildings
Notified: 10 January
1964
File No 09/07091

Part Reserve No 84107
Public Purpose: Public
recreation and resting
place
Notified: 14 December
1962
File No 09/07091

Part Reserve
No 1012196
Public Purpose: Access,
public requirements,
rural services,
tourism purposes and
environmental and
heritage conservation
Notified: 1 September
2006
File No 09/07091

Reserve No 76856
Public Purpose: Public
recreation and camping
and camping park
Notified: 25 June 1954
File No 09/07091

Reserve No 83995
Public Purpose: Camping
and public recreation
Notified: 21 September
1962
File No 09/07091

Part Reserve No 81643
Public Purpose: Public
recreation
Notified: 5 June 1959
File No 09/07091

Part Reserve No 82780
Public Purpose: Future
public requirements
Notified: 9 September
1960
File No 09/07091

Reserve No 65963
Public Purpose: Public
Recreation Resting Place
and Communications
Facilities
Notified: 8 May 1936
File No TE80R170

Reserve No 140084
Public Purpose: Caravan
park
Notified: 3 September
1993

Reserve No 82452
Public Purpose: Public
recreation
Notified: 1 April 1960

Part Reserve No 37514
Public Purpose: Public
recreation
Notified: 23 April 1904
File No 09/07091

Reserve No 84835
Public Purpose: Public
recreation
Notified: 10 April 1964
File No 09/07091

Reserve No Part 79681
Public Purpose:
Public recreation and
communication facilities
Parish: Forster
Notified: 28 June 1957

Reserve No Part 86531
Public Purpose: Public
recreation
Parish: Tuncurry
Notified: 17 November
1967

Reserve No Part 53519
Public Purpose: Public recreation
Parish: Forster
Notified: 19 September 1919

Reserve No Part 85147
Public Purpose: Public recreation
Parish: Fens
Notified: 15 January 1965

Reserve No Part 77312
Public Purpose: Camping and public recreation
Parish: Fens
Notified: 31 December 1954
File No 10/19709

Part Dedication
No 540030
Public Purpose: Public recreation and showground
Notified: 24 December 1920. Lot 211, DP 752817; Lot 424, DP 752817; part Lot 113, DP 752817 and part Lot 210, DP 752817
File No 09/07091

Dedication No 1001355
Public Purpose: Public recreation
Notified: 1 June 1997
File No DB97R4

Dedication No 1001340
Public Purpose: Public recreation
Notified: 1 June 1997
File No GB92R22

Dedication No 1001341
Public Purpose: Public recreation
Notified: 1 June 1997
File No AE91R12

Dedication No 1001354
Public Purpose: Public recreation
Notified: 1 June 1997
File No GB92R17

Dedication No 1001338
Public Purpose: Public recreation
Notified: 1 June 1997
File No TH98R5

Dedication No 1001342
Public Purpose: Public recreation
Notified: 1 June 1997
File No OE92R11

Reserve No 84236
Public Purpose: Public recreation
Notified: 14 June 1963
File No DB80R65

Dedication No 1001337
Public Purpose: Public recreation
Notified: 1 June 1997
File No MD92R10-003

Part Reserve No 580070 at Eden
Public Purpose: Public recreation
Notified 7 October 1899, being Lot 158, DP 729163, comprising the Eden Tourist Park

Part Reserve No 83225 at Bermagui
Public Purpose: Public recreation
Notified 9 June 1961, being Lot 304, DP 729202 and Lot 7049, DP 1029574, comprising the Zane Grey Tourist Park

Part Reserve No 79310 at Tathra
Public Purpose: Public recreation and resting place
Notified 1 February 1957, being part Lot 270, Lot 271 and Lot 274, DP 821413, comprising the Tathra Beach Tourist Park
File No 10/15157

For a term commencing 1 December 2014 and expiring 28 February 2015

NOWRA OFFICE
5 O'Keefe Avenue (PO Box 309), Nowra NSW 2541
Phone: (02) 4428 9100 Fax: (02) 4421 2172

NOTIFICATION OF CLOSING OF A ROAD

In pursuance of the provisions of the *Roads Act 1993*, the road hereunder described is closed and the lands comprised therein cease to be public road and the rights of passage and access that previously existed in relation to the road is extinguished. Upon closing, title to the land, comprising the former public road, vests in the body specified in the Schedule hereunder.

KEVIN HUMPHRIES, MP
 Minister for Natural Resources, Lands and Water

DESCRIPTION

Parish – Kembla; County – Camden
Land District – Kiama; LGA – Wollongong

Road Closed: Lot 1, DP 1196683
 File No: 10/00434

SCHEDULE

On closing, the land within Lot 1, DP 1196683 remains vested in Wollongong City Council as operational land for the purposes of the *Local Government Act 1993*.

Council's Reference 28.15.01.080 (Z14/172611)

**NOTICE OF PURPOSE OTHER
 THAN THE DECLARED PURPOSE
 PURSUANT TO SECTION 34A (2) OF THE
 CROWN LANDS ACT 1989**

Pursuant to section 34A (2) (b) of the *Crown Lands Act 1989*, the Crown reserve with the declared public purpose specified in Column 2 of the Schedule, is to be used or occupied for a purpose other than the declared purpose specified in Column 1 of the Schedule.

KEVIN HUMPHRIES, MP
 Minister for Natural Resources, Lands and Water

SCHEDULE

<i>Column 1</i>	<i>Column 2</i>
Boatshed (Relevant Interest – S34A Licence – RI 534703); Wharf (Relevant Interest – S34A Licence – RI 534703)	Reserve No 56146 Public Purpose: generally Notified: 11 May 1923 File Reference: 14/04250

SCHEDULE

<i>Column 1</i>	<i>Column 2</i>
Boatshed (Relevant Interest – S34A Licence – RI 534703); Wharf (Relevant Interest – S34A Licence – RI 534703)	Reserve No 1011268 Public Purpose: future public requirements Notified: 3 February 2006 File Reference: 14/04250

SCHEDULE

<i>Column 1</i>	<i>Column 2</i>
Concrete Ramp (Relevant Interest – S34A Licence – RI 534307); Jetty (Relevant Interest – S34A Licence – RI 534307)	Reserve No 56146 Public Purpose: generally Notified: 11 May 1923 File Reference: 14/03673

SCHEDULE

<i>Column 1</i>	<i>Column 2</i>
Concrete Ramp (Relevant Interest – S34A Licence – RI 534307); Jetty (Relevant Interest – S34A Licence – RI 534307)	Reserve No 1011268 Public Purpose: future public requirements Notified: 3 February 2006 File Reference: 14/03673

APPOINTMENT OF TRUST BOARD MEMBERS

Pursuant to section 93 of the *Crown Lands Act 1989*, the persons whose names are specified in Column 1 of the Schedule hereunder are appointed, for the terms of office specified in that Column, as members of the trust board for the reserve trust specified opposite thereto in Column 2, which has been established and appointed as trustee of the reserve referred to opposite thereto in Column 3 of the Schedule.

KEVIN HUMPHRIES, MP
 Minister for Natural Resources, Lands and Water

SCHEDULE

<i>Column 1</i>	<i>Column 2</i>	<i>Column 3</i>
Helen Julie MOODY (new member) Nicola Susan ROYALL (new member) Annie Therese BOUTLAND (new member) Donna Michelle PAYNE (new member) Cate BROOKS (re-appointment) Robyn Margaret RUSSELL (new member)	Ulladulla Native Flora & Fauna Reserve Trust	Reserve No 83283 Public Purpose: public recreation, promotion of the study and the preservation of native flora and fauna Notified: 21 July 1961 File Reference: NA80R453
For a term commencing 1 December 2014 and expiring 30 November 2019.		

SCHEDULE			SCHEDULE		
Column 1	Column 2	Column 3	<i>Column 1</i>	<i>Column 2</i>	<i>Column 3</i>
Helen STEWART (re-appointment) Lynette Patricia CUELL (re-appointment) The person for the time being holding the office of Representative, Shellharbour City Council (ex- officio member) Chris HOMER (re-appointment) Samuel EDWARDS (re-appointment) For a term commencing 20 January 2015 and expiring 19 January 2016.	Killalea State Park Trust	Dedication No 1001339 Public Purpose: public recreation Notified: 1 June 1997 File Reference: NA93R15	Claire LUPTON (re-appointment) Patricia Enid JONES (re-appointment) Richard BOMFORD (new member) Warren Edward PAGE (new member) John William REYNOLDS (new member) David Alan STOCKER (new member) John Anthony ELLARD (re-appointment) For a term commencing 13 December 2014 and expiring 12 December 2019.	Old Bega Hospital (R.180050) Reserve Trust	Reserve No 180050 Public Purpose: community purposes, preservation of historical sites and buildings Notified: 30 March 1990 File Reference: NA89R37

ORANGE OFFICE
92 Kite Street (PO Box 2146), Orange NSW 2800
Phone: (02) 6391 4300 Fax: (02) 6362 3896

ROADS ACT 1993

Order

Transfer of Crown Road to Council

In pursuance of the provisions of section 151, *Roads Act 1993*, the Crown public roads specified in Schedule 1 are transferred to the Roads Authority specified in Schedule 2, hereunder, as from the date of publication of this notice and as from that date, the roads specified in Schedule 1 cease to be Crown public roads.

KEVIN HUMPHRIES, MP
 Minister for Natural Resources, Lands and Water

SCHEDULE 1

Parish – Bathurst; County – Bathurst
Locality – Bathurst; Land District – Bathurst

Crown road being laneway in Bathurst off Browning St. Shown by the solid black shading in the diagram hereunder:

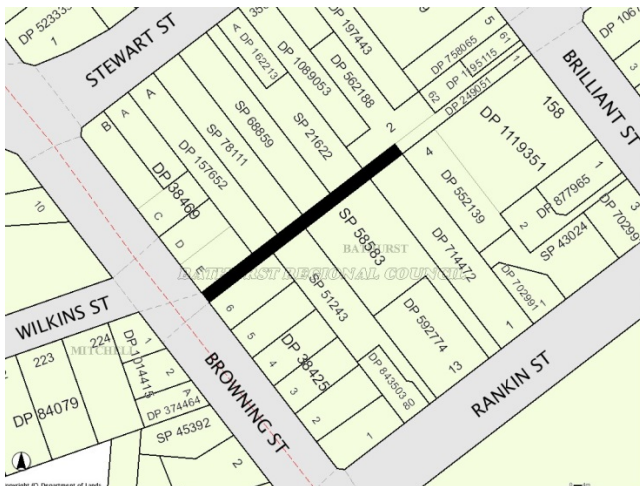

SCHEDULE 2

Roads Authority: Bathurst Regional Council
 File No: 14/10070; W543396

APPOINTMENT OF TRUST BOARD MEMBERS

Pursuant to section 93 of the *Crown Lands Act 1989*, the persons whose names are specified in Column 1 of the Schedule hereunder are appointed, for the terms of office specified in that Column, as members of the trust board for the reserve trust specified opposite thereto in Column 2, which has been established and appointed as trustee of the reserve referred to opposite thereto in Column 3 of the Schedule.

KEVIN HUMPHRIES, MP
 Minister for Natural Resources, Lands and Water

SCHEDULE

<i>Column 1</i>	<i>Column 2</i>	<i>Column 3</i>
Lindsay James CROLL (new member)	Wattle Flat Heritage Lands Trust	Reserve No 1023508 Public Purpose: environmental protection Notified: 13 November 2009
For a term commencing the date of this notice and expiring 2 May 2018.		Reserve No 190105 Public Purpose: environmental protection, public recreation Notified: 24 December 1992 File Reference: OE94R12

SYDNEY METROPOLITAN OFFICE
Level 12, Macquarie Tower, 10 Valentine Avenue, Parramatta NSW 2150
(PO Box 3935, Parramatta NSW 2124)
Phone: (02) 8836 5300 Fax: (02) 8836 5365

**NOTICE OF PURPOSE OTHER
 THAN THE DECLARED PURPOSE
 PURSUANT TO SECTION 34A (2) OF THE
 CROWN LANDS ACT 1989**

Pursuant to section 34A (2) (b) of the *Crown Lands Act 1989*, the Crown reserve with the declared public purpose specified in Column 2 of the Schedule, is to be used or occupied for a purpose other than the declared purpose specified in Column 1 of the Schedule.

KEVIN HUMPHRIES, MP
 Minister for Natural Resources, Lands and Water

SCHEDULE

<i>Column 1</i>	<i>Column 2</i>
Road Construction (Relevant Interest – S34A Licence – RI 538167)	Reserve No 56146 Public Purpose: generally Notified: 11 May 1923 File Reference: 14/06892

SCHEDULE

<i>Column 1</i>	<i>Column 2</i>
Road Construction (Relevant Interest – S34A Licence – RI 538167)	Reserve No 1011268 Public Purpose: future public requirements Notified: 3 February 2006 File Reference: 14/06892

APPOINTMENT OF TRUST BOARD MEMBERS

Pursuant to section 93 of the *Crown Lands Act 1989*, the persons whose names are specified in Column 1 of the Schedule hereunder are appointed, for the terms of office specified in that Column, as members of the trust board for the reserve trust specified opposite thereto in Column 2, which has been established and appointed as trustee of the reserve referred to opposite thereto in Column 3 of the Schedule.

KEVIN HUMPHRIES, MP
 Minister for Natural Resources, Lands and Water

SCHEDULE

<i>Column 1</i>	<i>Column 2</i>	<i>Column 3</i>
Anne Elizabeth CROOKS (new member) Gary John POGSON (new member) Pamela SOON (new member) Michael John SAAD (new member) Peter Colin WESTWOOD (re-appointment) Anna SARELAS (new member) Nawal SILFANI (new member)	Rose Bay (D500321) Reserve Trust	Dedication No 500321 Public Purpose: war memorial Notified: 18 October 1946 File Reference: 09/09841

For a term
 commencing
 the date of
 this notice
 and expiring
 27 November
 2019.

TAMWORTH OFFICE**25-27 Fitzroy Street (PO Box 535), Tamworth NSW 2340****Phone: (02) 6764 5100 Fax: (02) 6766 3805****NOTIFICATION OF CLOSING OF A ROAD**

In pursuance of the provisions of the *Roads Act 1993*, the road hereunder described is closed and the lands comprised therein cease to be public road and the rights of passage and access that previously existed in relation to the road is extinguished. Upon closing, title to the land, comprising the former public road, vests in the body specified in the Schedule hereunder.

KEVIN HUMPHRIES, MP
Minister for Natural Resources, Lands and Water

DESCRIPTION

*Parish – Weston; County – Pottinger
Land District – Quirindi; LGA – Liverpool Plains*

Road Closed: Lot 1, DP 1166347

File No: 07/3504

SCHEDULE

On closing, the land within Lot 1, DP 1166347 remains vested in the State of New South Wales as Crown land.

REVOCATION OF RESERVATION OF CROWN LAND

Pursuant to section 90 of the *Crown Lands Act 1989*, the reservation of Crown land specified in Column 1 of the Schedule hereunder is revoked to the extent specified opposite thereto in Column 2 of the Schedule.

KEVIN HUMPHRIES, MP
Minister for Natural Resources, Lands and Water

SCHEDULE

<i>Column 1</i>	<i>Column 2</i>
Parish: Alfred County: Darling Land District: Tamworth Local Government Area: Tamworth Regional Locality: Watsons Creek, Namoi River Reserve No 752168 Public Purpose: future public requirements Notified: 29 June 2007 File Reference: 07/4328	The part being: Lot 5, DP 1199401 of an area of 3.163ha

Notes: For the purpose of sale of Lot 5, DP 1199401 – closed Crown road (notified in *NSW Government Gazette* 8 October 1965, Fol 3324) to an adjoining owner.

NOTIFICATION OF CLOSING OF A ROAD

In pursuance of the provisions of the *Roads Act 1993*, the road hereunder described is closed and the lands comprised therein cease to be public road and the rights of passage and access that previously existed in relation to the road is extinguished. Upon closing, title to the land, comprising the former public road, vests in the body specified in the Schedule hereunder.

KEVIN HUMPHRIES, MP
Minister for Natural Resources, Lands and Water

DESCRIPTION

*Parishes – Goonoo Goonoo, Evan;
Counties – Parry, Buckland
Land District – Tamworth;
LGA – Liverpool Plains, Tamworth Regional*

Road Closed: Lot 1, DP 1198400

File No: 08/1540

SCHEDULE

On closing, the land within Lot 1, DP 1198400 remains vested in the State of New South Wales as Crown land.

NOTICE OF PURPOSE OTHER THAN THE DECLARED PURPOSE PURSUANT TO SECTION 34A (2) OF THE CROWN LANDS ACT 1989

Pursuant to section 34A (2) (b) of the *Crown Lands Act 1989*, the Crown reserve with the declared public purpose specified in Column 2 of the Schedule, is to be used or occupied for a purpose other than the declared purpose specified in Column 1 of the Schedule.

KEVIN HUMPHRIES, MP
Minister for Natural Resources, Lands and Water

SCHEDULE

<i>Column 1</i>	<i>Column 2</i>
Pump Site (Relevant Interest – S34A Licence – RI 540572); Pipeline (Relevant Interest – S34A Licence – RI 540572)	Reserve No 56146 Public Purpose: generally Notified: 11 May 1923 File Reference: 14/08531

SCHEDULE

<i>Column 1</i>	<i>Column 2</i>
Pump Site (Relevant Interest – S34A Licence – RI 540572); Pipeline (Relevant Interest – S34A Licence – RI 540572)	Reserve No 1011268 Public Purpose: future public requirements Notified: 3 February 2006 File Reference: 14/08531

AUTHORISATION OF ADDITIONAL
PURPOSE UNDER SECTION 121A

Order

Pursuant to section 121A of the *Crown Lands Act 1989*, I authorise by this Order, the purpose specified in Column 1 to be an additional purpose to the declared purpose of the reserves specified opposite thereto in Column 2 of the Schedule.

KEVIN HUMPHRIES, MP
Minister for Natural Resources, Lands and Water

SCHEDULE

<i>Column 1</i>	<i>Column 2</i>
Access	Reserve No 95947 Public Purpose: future public requirements Notified: 28 May 1982 File Reference: TH79H766

TAREE OFFICE
98 Victoria Street (PO Box 440), Taree NSW 2430
Phone: (02) 6591 3500 Fax: (02) 6552 2816

ROADS ACT 1993

Order

Notification of Closing of Road

In pursuance of the provisions of the *Roads Act 1993*, the road hereunder described is closed and the land comprised therein ceases to be a public road and the rights of passage and access that previously existed in relation to the road are extinguished. On road closing, title to the land comprising the former public road vests in the body specified in the Schedule hereunder.

KEVIN HUMPHRIES, MP
Minister for Natural Resources, Lands and Water

DESCRIPTION

Land District – Gloucester; LGA – Gloucester

Roads Closed: Lot 1, DP 1202856 at Craven, Parish Avon, County Gloucester.

DPI File Reference: 10/06804

SCHEDULE

On closing, the land within Lot 1, DP 1202856 remains vested in Gloucester Shire Council as operational land for the purposes of the *Local Government Act 1993*.

Councils reference: Parkers road, Craven

WAGGA WAGGA OFFICE**Corner Johnston and Tarcutta Streets (PO Box 60), Wagga Wagga NSW 2650****Phone: (02) 6937 2700 Fax: (02) 6921 1851****AUTHORISATION OF ADDITIONAL
PURPOSE UNDER SECTION 121A**

Order

Pursuant to section 121A of the *Crown Lands Act 1989*, I authorise by this Order, the purpose specified in Column 1 to be an additional purpose to the declared purpose of the reserves specified opposite thereto in Column 2 of the Schedule.

KEVIN HUMPHRIES, MP
Minister for Natural Resources, Lands and Water

SCHEDULE

<i>Column 1</i>	<i>Column 2</i>
Community Purposes; Heritage Purposes; Government Purposes	Dedication No 1000446 Public Purpose: fire brigade station Notified: 14 October 1932 File Reference: 14/02996

**APPOINTMENT OF RESERVE TRUST
AS TRUSTEE OF A RESERVE**

Pursuant to section 92 (1) of the *Crown Lands Act 1989*, the reserve trust specified in Column 1 of the Schedule hereunder is appointed as trustee of the reserve specified opposite thereto in Column 2 of the Schedule.

KEVIN HUMPHRIES, MP
Minister for Natural Resources, Lands and Water

SCHEDULE

<i>Column 1</i>	<i>Column 2</i>
Coolamon Shire Council Crown Reserves Reserve Trust	Dedication No 1000446 Public Purpose: fire brigade station Notified: 14 October 1932 File Reference: 14/02996

APPOINTMENT OF TRUST BOARD MEMBERS

Pursuant to section 93 of the *Crown Lands Act 1989*, the persons whose names are specified in Column 1 of the Schedule hereunder are appointed, for the terms of office specified in that Column, as members of the trust board for the reserve trust specified opposite thereto in Column 2, which has been established and appointed as trustee of the reserve referred to opposite thereto in Column 3 of the Schedule.

KEVIN HUMPHRIES, MP
Minister for Natural Resources, Lands and Water

SCHEDULE

<i>Column 1</i>	<i>Column 2</i>	<i>Column 3</i>
Gordon David JONES (re-appointment) Roger Lindsay HAMBLIN (re-appointment) Graeme John HATTY (re-appointment) David George HENDERSON (re-appointment) John Curtis STEELE (re-appointment) For a term commencing 1 December 2014 and expiring 30 November 2019.	Matong Crown Reserves Trust	Reserve No 1001387 Public Purpose: community purposes Notified: 21 August 1998 Reserve No 91480 Public Purpose: public hall Notified: 10 August 1979 Reserve No 31133 Public Purpose: public recreation Notified: 7 July 1900 File Reference: WA06R3

SCHEDULE

<i>Column 1</i>	<i>Column 2</i>	<i>Column 3</i>
Russell Alexander ROSS (re-appointment) James Leonard William DANIEL (re-appointment) Deborah Winifred MILLS (re-appointment) For a term commencing 1 December 2014 and expiring 30 November 2019.	Holbrook Racecourse Trust	Reserve No 36150 Public Purpose: athletic sports, racecourse Notified: 25 July 1903 File Reference: WA80R77-02

SCHEDULE

<i>Column 1</i>	<i>Column 2</i>	<i>Column 3</i>
Robert Gordon HILLAM (re-appointment) Margaret DRUM (re-appointment) Glenn Ashton CURRY (re-appointment) George William BRABIN (re-appointment) James Stanley HARRIS (re-appointment) For a term commencing 1 December 2014 and expiring 30 November 2019.	June Reefs Public Hall Trust	Reserve No 58579 Public Purpose: public hall Notified: 12 February 1926 Reserve No 83163 Public Purpose: public recreation Notified: 5 May 1961 File Reference: WA82R95-02

WESTERN REGION OFFICE
45 Wingewarra Street, Dubbo NSW 2830
(PO Box 2185, Dangar NSW 2309)
Phone: (02) 6883 5400 Fax: (02) 6884 2067

**NOTICE OF PURPOSE OTHER
 THAN THE DECLARED PURPOSE
 PURSUANT TO SECTION 34A (2) OF THE
 CROWN LANDS ACT 1989**

Pursuant to section 34A (2) (b) of the *Crown Lands Act 1989*, the Crown reserve with the declared public purpose specified in Column 2 of the Schedule, is to be used or occupied for a purpose other than the declared purpose specified in Column 1 of the Schedule.

KEVIN HUMPHRIES, MP
 Minister for Natural Resources, Lands and Water

SCHEDULE

<i>Column 1</i>	<i>Column 2</i>
Pump Site (Relevant Interest – S34A Licence – RI 540104); Pipeline (Relevant Interest – S34A Licence – RI 540104)	Reserve No 1013826 Public Purpose: future public requirements Notified: 29 June 2007 File Reference: 14/07801

SCHEDULE

<i>Column 1</i>	<i>Column 2</i>
Water Storage (Relevant Interest – S34A Licence – RI 530180)	Reserve No 78438 Public Purpose: public recreation Notified: 29 March 1956 File Reference: WL07H28

SCHEDULE

<i>Column 1</i>	<i>Column 2</i>
Dugout (Relevant Interest – S34A Licence – RI 540713);	Reserve No 1013834 Public Purpose: future public requirements Notified: 29 June 2007 File Reference: 14/08587

SCHEDULE

<i>Column 1</i>	<i>Column 2</i>
Dugout (Relevant Interest – S34A Licence – RI 539673)	Reserve No 1013834 Public Purpose: future public requirements Notified: 29 June 2007 File Reference: 14/07522

SCHEDULE

<i>Column 1</i>	<i>Column 2</i>
Dugout (Relevant Interest – S34A Licence – RI 537559)	Reserve No 1013834 Public Purpose: future public requirements Notified: 29 June 2007 File Reference: 14/06325

**AUTHORISATION OF ADDITIONAL
 PURPOSE UNDER SECTION 121A**

Order

Pursuant to section 121A of the *Crown Lands Act 1989*, I authorise by this Order, the purpose specified in Column 1 to be an additional purpose to the declared purpose of the reserves specified opposite thereto in Column 2 of the Schedule.

KEVIN HUMPHRIES, MP
 Minister for Natural Resources, Lands and Water

SCHEDULE

<i>Column 1</i>	<i>Column 2</i>
Urban Services	Reserve No 78370 Public Purpose: cemetery, addition Notified: 24 February 1956 File Reference: WL88R27-1

GRANTING OF A WESTERN LANDS LEASE

It is hereby notified that under the provisions of section 28A of the *Western Lands Act 1901*, the Western Lands Leases of the lands specified in the following Schedule have been granted to the undermentioned persons.

The leases are subject to the provisions of the *Western Lands Act 1901* and the Regulations thereunder. The land is to be used only for the purpose of Residence.

Initial rent will be \$100.00 per annum and re-assessed thereafter annually on 1st April of each year.

The Conditions and Reservations annexed to such leases are those Conditions published in the *New South Wales Government Gazette* of 20 March, 2009, Folios 1416–1418.

All amounts due and payable to the Crown must be paid to the Department of Trade & Investment, Crown Lands by the due date.

KEVIN HUMPHRIES, MP
Minister for Natural Resources, Lands and Water

Administrative District – Walgett North
Shire – Walgett
Parish – Wallangulla/Mebea County – Finch

WLL No	Name of Lessee	File No	Folio identifier	Area m ²	Term of Lease	
					From	To
15153	David Andrew WEBB	13/00583	28/1065215	2236	27 November 2014	26 November 2034
15236	Russell Clifford DEAN	14/06092	24/1065215	2403	27 November 2014	26 November 2034

Other Notices

ASSOCIATIONS INCORPORATION ACT 2009

Notice under Section 509 (5) of the
Corporations Act 2001 as Applied by Section 64
of the Associations Incorporation Act 2009

Notice is hereby given that the Incorporated Association mentioned below will be deregistered when three months have passed since the publication of this notice.

FREE WESLEYAN CHURCH OF TONGA IN
AUSTRALIA – INC Y1198025

Dated this twenty-fifth day of November 2014.

R LUNNEY
Delegate of the Registrar
Registry Services

ASSOCIATIONS INCORPORATION ACT 2009

Cancellation of Incorporation Pursuant to Section 74

Take notice that the incorporation of the following associations is cancelled by this notice pursuant to section 74 of the *Associations Incorporation Act 2009*.

BIG HILL & GREENWICH PARK COMMUNITY PROGRESS ASSOCIATION INCORPORATED	INC9885288
BYRON BAY SAILING CLUB INCORPORATED	Y1713630
CLARENCE VALLEY CLUB INC	Y0085245
COMPUTER PALS FOR SENIORS – GALSTON & DISTRICT INCORPORATED	Y3037731
COWRA HORSE EXPO INCORPORATED	INC9885836
CROOKWELL & DISTRICTS EQUESTRIAN CLUB INCORPORATED	INC9883417
FRIENDS OF TURRAMURRA INCORPORATED	INC9885403
GRIFFITH COMPUTER COMPANIONS INCORPORATED	INC9887580
INNER WHEEL CLUB OF RYLSTONE-KANDOS INC	Y0294822
MACEDONIAN TRUTH ORGANISATION INCORPORATED	INC9894909
MID NORTH COAST AMATEUR RADIO GROUP INCORPORATED	INC9888393
NORTHERN HORSE ACTION GROUP INCORPORATED	INC9875305
OXLEY LINE DANCERS TAMWORTH INCORPORATED	Y2313840
STOCKYARD CREEK COMMUNITY INCORPORATED	INC9885384
STOP WILTON AIRPORT GROUP INCORPORATED	INC9897361
THE 12/16TH HUNTER RIVER LANCERS AND 24TH LIGHT HORSE REGIMENT ASSOCIATION INC	Y0815919

Cancellation is effective as at the date of gazettal.

Dated 26 day of November 2014.

ROBYNE LUNNEY
Delegate of the Commissioner
NSW Fair Trading

ASSOCIATIONS INCORPORATION ACT 2009

Cancellation of incorporation pursuant to section 76

Take notice that the incorporation of the following associations is cancelled by this notice pursuant to section 76 of the *Associations Incorporation Act 2009*.

ACTIVE COMMUNITIES INCORPORATED	INC9885509
AFRICAN YOUTH WELFARE ASSOCIATION INCORPORATED	INC9885984
ALBION PARK ANGLICAN SOCCER CLUB INCORPORATED	INC9886377
ALBURY DOG RESCUE INCORPORATED	INC9885942
A.L.I.V.E COMMUNITY INCORPORATED	INC9886093
ALL INDIAN CULTURAL PROMOTIONS INCORPORATED	INC9880792
AM8 INCORPORATED	INC9886101
AMKEY AUSTRALIA ASSOCIATION INCORPORATED	INC9886131
ASSOCIATION OF SERBIAN DIASPORA INCORPORATED	INC9886000
AUSTRALIA AFRICA INITIATIVE INCORPORATED	INC9885874
AUSTRALIAN AND NEW ZEALAND CONF' FEDERATION OF THE RED DRAGON INCORPORATED	INC9886327
AUSTRALIAN HERITAGE INSTITUTE INCORPORATED	INC9886323
AUSTRALIAN MIDDLE EAST CHRISTIAN COUNCIL INCORPORATED	INC9886112
AUSTRALIAN MAORI RUGBY LEAGUE INCORPORATED	INC9885875
AUSTRALIAN & MIDDLE EAST CHRISTIANS FEDERATION INCORPORATED	INC9886290
AUSTRALIAN SHANGHAINESE ASSOCIATIONS OF ORGANISATIONS INCORPORATED	INC9886087
AUSTRALIAN SHAOGUAN OVERSEAS FRIENDSHIP ASSOCIATION INCORPORATED	INC9886344
AUSTRALIAN – SUDANESE STUDENTS ASSOCIATION INCORPORATED	INC9885941
AYTHAJABAL ASSOCIATION INCORPORATED	INC9886239
BANKSTOWN COMMUNITY NEWS INCORPORATED	INC9886321
BEGA MEGAI'S INCORPORATED	INC9880549
BENNU THEATRE COMPANY INCORPORATED	INC9885973
BERMAGUI YACHT CLUB INCORPORATED	INC9877565
BONNYRIGG FOOTBALL CLUB INCORPORATED	INC9886330
CANNOT BE HIDDEN INCORPORATED	INC9886285
CASA NOSTRA FAMIGLIA INCORPORATED	INC9882761

CASTLE HILL RADIO CONTROL OFF ROAD CAR CLUB INCORPORATED	INC9880121	HILLS DISTRICT FOOTBALL CLUB INCORPORATED	INC9886115
CATCH FREE (CONSULTANCY ASSISTANCE & TRAINING FOR COMMUNITY GROUPS & HUMANITARIANS) INCORPORATED	INC9885994	HOSPITALISATION SUPPORT SERVICES INCORPORATED	INC9881086
CATRESCUE NSW INCORPORATED	INC9886322	KALAPU FE'OF'A'AKI INCORPORATED	INC9877939
CENTRAL COAST DRIFTERS ROCK & ROLL SOCIAL GROUP INCORPORATED	INC9886146	KERISIANO FAAFOUINA CHURCH IN AUSTRALIA INCORPORATED	INC9884209
CENTRAL WYONG RAZORBACKS RUGBY LEAGUE FOOTBALL CLUB INCORPORATED	INC9886385	KURNELL MOTOR CYCLE CLUB INC	INC9885996
CHANNA – UPULI PERFORMING ARTS FOUNDATION – AFFILIATED TO SRI RANGA SABHA INCORPORATED	INC9886046	KYOGLA NEIGHBOURHOOD CENTRE INCORPORATED	INC9886088
CHINESE AUSTRALIAN FRIENDSHIP, EXERCISE & EDUCATION INCORPORATED	INC9885959	LEICHHARDT FOLK MUSIC ASSOCIATION INCORPORATED	INC9886359
CRASH RESCUE AND FIRE TEAMS IN MOTORSPORT NSW INCORPORATED	INC9882110	LEICHHARDT PEACE GROUP INCORPORATED	INC9886138
DADS ON THE AIR INCORPORATED	INC9886193	LIBERTY INTERNATIONAL CHURCH INCORPORATED	INC9886182
DAISYCHAIN PRODUCTIONS INCORPORATED	INC9886043	LITHGOW DISTRICT ROWING CLUB INCORPORATED	INC9885930
DEROS FISHING CLUB INCORPORATED	INC9886041	LOWER TALLOW CREEK LANDCARE GROUP INCORPORATED	INC9886031
EDU-COACHING MISSION INCORPORATED	INC9886275	MAJAL INTERNATIONAL REFORMATION EDUCATION & HOLISTIC TRAINING INCORPORATED	INC9886371
EMBRACE INTERNATIONAL INCORPORATED	INC9885990	MOOKA BULA INDIGENOUS ASSOCIATION INCORPORATED	INC9886369
ENGADINE JUNIOR OZTAG INCORPORATED	INC9885857	MORUYA CHRISTIAN FAMILY CHURCH INCORPORATED	INC9886158
FAR SOUTH COAST CHRONIC PAIN SUPPORT GROUP INCORPORATED	INC9880482	MOUNTAINS WILD DOG ASSOCIATION INCORPORATED	INC9877612
FEATHERED FRIENDS BIRD BEHAVIOURAL & BREEDING ASSOCIATION OF NSW INCORPORATED	INC9885889	MULOMULO SYDNEY HIGHLANDERS SPORTS & SOCIAL CLUB INCORPORATED	INC9885985
FILL THE STREETS WITH CAROLS INC	INC9880137	NATIONAL CONGRESS PARTY (SUDAN) INCORPORATED	INC9885865
FISHABILITY INCORPORATED	INC9886441	NEW SOUTH WALES FOOTBALL REFEREES ASSOCIATION INCORPORATED	INC9886190
FLY CASTING NSW INCORPORATED	INC9886089	NGA TOA OTE ATUA INCORPORATED	INC9880266
FREE LEBANON INCORPORATED	INC9885972	NOWRA CBD DEVELOPMENT ASSOCIATION INCORPORATED	INC9879756
FREEDOM FROM FLUORIDE ASSOCIATION INCORPORATED	INC9886049	NSW ABORIGINAL RUGBY LEAGUE AND SPORTS INCORPORATED	INC9886324
FREEDOM MINISTRIES INTERNATIONAL INCORPORATED	INC9879840	NSW UMIT UIGHUR LANGUAGE SCHOOL INCORPORATED	INC9886233
FUJIAN MEDICAL UNIVERSITY ALUMNI ASSOCIATION OF AUSTRALIA INCORPORATED	INC9886347	OAK FLATS PARENTS OF DANCE ASSOCIATION INCORPORATED	INC9886345
GERRINGONG & GERROA BUSINESS ASSOCIATION INCORPORATED	INC9886073	ONE PERCENT FOR THE PLANET INCORPORATED	INC9885932
GIANCARLO CAMPOREALE BENEFIT FUND INCORPORATED	INC9886132	ON-NURI SARANG CHURCH OF CHRIST INCORPORATED	INC9886237
GREAT APE FUTURES FUND OF AUSTRALIA INCORPORATED	INC9885907	ORIENTAL CULTURE & ARTS ASSOCIATION AUSTRALIA INCORPORATED	INC9886211
GREVENA MACEDONIAN ASSOCIATION NSW INCORPORATED	INC9886009	PARADISE SOCIAL CLUB INCORPORATED	INC9886022
GUMLY GUMLY PROGRESS ASSOCIATION INCORPORATED	INC9886224	PEOPLE FOR CHRIST INCORPORATED	INC9884133
HAMILTON NTH OUT OF SCHOOL HOURS CARE INCORPORATED	INC9886072	PORT JUNIOR PROS ASSOCIATION INCORPORATED	INC9886252
HIGHER SELF SOCIETY INCORPORATED	INC9885910	PROBASHE ASHSHASH INCORPORATED	INC9885908
		PRODUCT STEWARDSHIP COUNCIL INCORPORATED	INC9885983

RAPTORS SOFTBALL CLUB INCORPORATED	INC9881394
REASON 4 HOPE IN AFRICA INCORPORATED	INC9886413
RECOVERING OVERSEAS AUSTRALIA'S MISSING INCORPORATED	INC9886272
REPENT INCORPORATED	INC9886378
RESPITE CARE NSW INCORPORATED	INC9886328
RUNUMUK INCORPORATED	INC9885237
SAVE MT IRVINES' LUSH ENVIRONS INCORPORATED	INC9885958
SHOALHAVEN ECO-VILLAGE PROJECT INCORPORATED	INC9879889
SLEEP REMEDIES ASSOCIATION INCORPORATED	INC9886436
SOUTH PACIFIC ISLAMIC CENTRE INC	INC9886026
ST GEORGE TELSKUF CHALDEAN ASSOCIATION INCORPORATED	INC9886356
STRIKEBACK MUSIC INCORPORATED	INC9886260
SUICIDE SAFETY NETWORK-TAMWORTH, GUNNEDAH AND LIVERPOOL PLAINS INC	INC9886123
SUSSEX INLET PUBLIC SCHOOL LIBRARY EXTENSION COMMITTEE INCORPORATED	INC9885421
SYDNEY ELITE WRESTLING INCORPORATED	INC9879599
SYDNEY GENTS' BALL ASSOCIATION INCORPORATED	INC9886157
SYDNEY LEADERSHIP DIALOGUE INCORPORATED	INC9886187
THE ASSOCIATION OF HARF ARDEH INCORPORATED	INC9886265
THE BUTTERFLY PLAYGROUND INCORPORATED	INC9882025
THE CONQUEST COUCH GROWERS OF NEW SOUTH WALES INCORPORATED	INC9885923
THE GENERAL ASSEMBLY OF PRESBYTERIAN IN AUSTRALIA INCORPORATED	INC9885863
THE KOORI YOUTH NETWORK INCORPORATED	INC9886226
THE VOICE OF AZERBAIJAN (AZERBAIJAN SESI) INCORPORATED	INC9886045
THE WORLD CHINESE BUSINESSES ADVANCEMENT ASSOCIATION (AUSTRALIA NEW ZEALAND) INCORPORATED	INC9886096
THURABREDZ SOFTBALL CLUB INCORPORATED	INC9886148
TIM MANGAN MINISTRIES INCORPORATED	INC9886195
TONGAN-AUS YOUTH ASSOCIATION INCORPORATED	INC9886173
TOTALLY WILD 4WD CLUB INCORPORATED	INC9881160
TUMANAKO INCORPORATED	INC9886291
TWOFOLD BAY NATIVE TITLE GROUP TRADITIONAL DESCENDANTS INCORPORATED	INC9880378

UNIQUE STREET CARS INCORPORATED	INC9886077
UNITED ALL BLACKS CRICKET CLUB INCORPORATED	INC9886201
UNITED COOK ISLANDS SPORTS COMMUNITY INCORPORATED	INC9886376
UPPERNILE REGION YOUTH ASSOCIATION FOR DEVELOPMENT INCORPORATED	INC9886306
WALLSEND DISTRICT CHRISTIAN EDUCATION ASSOCIATION INCORPORATED	INC9886194
WORLD CHINESE BUSINESS ADVANCEMENT ASSOCIATION INCORPORATED	INC9886100

Cancellation is effective as at the date of gazettal.

Dated this 26th day of November 2014

ROBYNE LUNNEY
Delegate of the Commissioner
NSW Fair Trading

COMPANION ANIMALS REGULATION 2008 ORDER

Organisations Approved by the Chief Executive,
Local Government under Clause 16 (d)

Pursuant to clause 16 (d) of the *Companion Animals Regulation 2008*, the organisation listed in Schedule 1 is hereby approved, subject to the conditions contained in Schedule 2.

SCHEDULE 1

Name of organisation	Address of organisation	Name of contact officer for organisation
Freerangers Farm Dogs Rescue	470 Montpelier Drive, The Oaks NSW 2570	Neda Vukomanovic and Brett Hall

SCHEDULE 2

1. The exemption under clause 16 (d) of the *Companion Animals Regulation 2008* from the requirements of section 9 of the *Companion Animals Act 1998* only applies to an animal in the custody of an organisation listed in Schedule 1 if the organisation is holding that animal for the sole purpose of re-housing the animal with a new owner.
2. The exemption under clause 16 (d) of the *Companion Animals Regulation 2008* from the requirements of section 9 of the *Companion Animals Act 1998* only applies to an animal in the custody of an organisation listed in Schedule 1 if the organisation maintains appropriate records that show compliance with the *Companion Animals Act 1998*, *Companion Animals Regulation 2008* and the Guidelines for Approval to be an Organisation Exempt from Companion Animal Registration under clause 16 (d) of the *Companion Animals Regulation 2008*.

3. The exemption under clause 16 (d) of the *Companion Animals Regulation 2008* from the requirements of section 9 of the *Companion Animals Act 1998* only applies to an animal in the custody of an organisation listed in Schedule 1 if the organisation maintains a register that is made available to the relevant local council and the Office of Local Government as requested. The Register must list the names of all carers involved in the rehoming of animals and the locations of all animals received under the exemption while in the custody of the organisation.
4. The exemption under clause 16 (d) of the *Companion Animals Regulation 2008* from the requirements of section 9 of the *Companion Animals Act 1998* expires five years from the date of this order, unless revoked or varied at an earlier time.

Date: 18 November 2014

STEVE ORR
A/Chief Executive
Office of Local Government

COMPANION ANIMALS REGULATION 2008

ORDER

Organisations Approved by the Chief Executive,
Local Government under Clause 16 (d)

Pursuant to clause 16 (d) of the *Companion Animals Regulation 2008*, the organisation listed in Schedule 1 is hereby approved, subject to the conditions contained in Schedule 2.

SCHEDULE 1

<i>Name of organisation</i>	<i>Address of organisation</i>	<i>Name of contact officer for organisation</i>
Albury Wodonga Animal Rescue	PO Box 1017, Albury NSW 2640	Terri Westblade

SCHEDULE 2

1. The exemption under clause 16 (d) of the *Companion Animals Regulation 2008* from the requirements of section 9 of the *Companion Animals Act 1998* only applies to an animal in the custody of an organisation listed in Schedule 1 if the organisation is holding that animal for the sole purpose of re-housing the animal with a new owner.
2. The exemption under clause 16 (d) of the *Companion Animals Regulation 2008* from the requirements of section 9 of the *Companion Animals Act 1998* only applies to an animal in the custody of an organisation listed in Schedule 1 if the organisation maintains appropriate records that show compliance with the *Companion Animals Act 1998*, *Companion Animals Regulation 2008* and the Guidelines for Approval to be an Organisation Exempt from Companion Animal Registration under clause 16 (d) of the *Companion Animals Regulation 2008*.
3. The exemption under clause 16 (d) of the *Companion Animals Regulation 2008* from the requirements of section 9 of the *Companion Animals Act 1998* only

applies to an animal in the custody of an organisation listed in Schedule 1 if the organisation maintains a register that is made available to the relevant local council and the Office of Local Government as requested. The Register must list the names of all carers involved in the rehoming of animals and the locations of all animals received under the exemption while in the custody of the organisation.

4. The exemption under clause 16 (d) of the *Companion Animals Regulation 2008* from the requirements of section 9 of the *Companion Animals Act 1998* expires five years from the date of this order, unless revoked or varied at an earlier time.

Date: 18 November 2014

STEVE ORR
Acting Chief Executive
Office of Local Government

COMPANION ANIMALS REGULATION 2008

ORDER

Organisations Approved by the Chief Executive,
Local Government under Clause 16 (d)

Pursuant to clause 16 (d) of the *Companion Animals Regulation 2008*, the organisation listed in Schedule 1 is hereby approved, subject to the conditions contained in Schedule 2.

SCHEDULE 1

<i>Name of organisation</i>	<i>Address of organisation</i>	<i>Name of contact officer for organisation</i>
Butterfly Wings Animal Rescue	3 Drake Place, Shalvey NSW 2770	Sue-Anne Hill

SCHEDULE 2

1. The exemption under clause 16 (d) of the *Companion Animals Regulation 2008* from the requirements of section 9 of the *Companion Animals Act 1998* only applies to an animal in the custody of an organisation listed in Schedule 1 if the organisation is holding that animal for the sole purpose of re-housing the animal with a new owner.
2. The exemption under clause 16 (d) of the *Companion Animals Regulation 2008* from the requirements of section 9 of the *Companion Animals Act 1998* only applies to an animal in the custody of an organisation listed in Schedule 1 if the organisation maintains appropriate records that show compliance with the *Companion Animals Act 1998*, *Companion Animals Regulation 2008* and the Guidelines for Approval to be an Organisation Exempt from Companion Animal Registration under clause 16 (d) of the *Companion Animals Regulation 2008*.
3. The exemption under clause 16 (d) of the *Companion Animals Regulation 2008* from the requirements of section 9 of the *Companion Animals Act 1998* only applies to an animal in the custody of an organisation listed in Schedule 1 if the organisation maintains a register that is made available to the relevant local

council and the Office of Local Government as requested. The Register must list the names of all carers involved in the rehoming of animals and the locations of all animals received under the exemption while in the custody of the organisation.

- The exemption under clause 16 (d) of the *Companion Animals Regulation 2008* from the requirements of section 9 of the *Companion Animals Act 1998* expires five years from the date of this order, unless revoked or varied at an earlier time.

Date: 18 November 2014

STEVE ORR
Acting Chief Executive
Office of Local Government

COMPANION ANIMALS REGULATION 2008

ORDER

Organisations Approved by the Chief Executive,
Local Government under Clause 16 (d)

Pursuant to clause 16 (d) of the *Companion Animals Regulation 2008*, the organisation listed in Schedule 1 is hereby approved, subject to the conditions contained in Schedule 2.

SCHEDULE 1

Name of organisation	Address of organisation	Name of contact officer for organisation
Hunter Valley Cat Haven	1110 Old Maitland Road, Sawyers Gully NSW 2326	Tracey Burkill

SCHEDULE 2

- The exemption under clause 16 (d) of the *Companion Animals Regulation 2008* from the requirements of section 9 of the *Companion Animals Act 1998* only applies to an animal in the custody of an organisation listed in Schedule 1 if the organisation is holding that animal for the sole purpose of re-housing the animal with a new owner.
- The exemption under clause 16 (d) of the *Companion Animals Regulation 2008* from the requirements of section 9 of the *Companion Animals Act 1998* only applies to an animal in the custody of an organisation listed in Schedule 1 if the organisation maintains appropriate records that show compliance with the *Companion Animals Act 1998*, *Companion Animals Regulation 2008* and the Guidelines for Approval to be an Organisation Exempt from Companion Animal Registration under clause 16 (d) of the *Companion Animals Regulation 2008*.
- The exemption under clause 16 (d) of the *Companion Animals Regulation 2008* from the requirements of section 9 of the *Companion Animals Act 1998* only applies to an animal in the custody of an organisation listed in Schedule 1 if the organisation maintains a register that is made available to the relevant local council and the Office of Local Government as requested. The Register must list the names of all carers involved in the rehoming of animals and the locations of all animals

received under the exemption while in the custody of the organisation.

- The exemption under clause 16 (d) of the *Companion Animals Regulation 2008* from the requirements of section 9 of the *Companion Animals Act 1998* expires five years from the date of this order, unless revoked or varied at an earlier time.

Date: 18 November 2014

STEVE ORR
Acting Chief Executive
Office of Local Government

COMPANION ANIMALS REGULATION 2008

ORDER

Organisations approved by the Chief Executive,
Local Government under clause 16 (d)

Pursuant to clause 16 (d) of the *Companion Animals Regulation 2008*, the organisation listed in Schedule 1 is hereby approved, subject to the conditions contained in Schedule 2.

SCHEDULE 1

Name of organisation	Address of organisation	Name of contact officer for organisation
Kiki's Safe Haven Animal Rescue	PO Box 380, Plumpton NSW 2761	Laura Draper

SCHEDULE 2

- The exemption under clause 16 (d) of the *Companion Animals Regulation 2008* from the requirements of section 9 of the *Companion Animals Act 1998* only applies to an animal in the custody of an organisation listed in Schedule 1 if the organisation is holding that animal for the sole purpose of re-housing the animal with a new owner.
- The exemption under clause 16 (d) of the *Companion Animals Regulation 2008* from the requirements of section 9 of the *Companion Animals Act 1998* only applies to an animal in the custody of an organisation listed in Schedule 1 if the organisation maintains appropriate records that show compliance with the *Companion Animals Act 1998*, *Companion Animals Regulation 2008* and the Guidelines for Approval to be an Organisation Exempt from Companion Animal Registration under clause 16 (d) of the *Companion Animals Regulation 2008*.
- The exemption under clause 16 (d) of the *Companion Animals Regulation 2008* from the requirements of section 9 of the *Companion Animals Act 1998* only applies to an animal in the custody of an organisation listed in Schedule 1 if the organisation maintains a register that is made available to the relevant local council and the Office of Local Government as requested. The Register must list the names of all carers involved in the rehoming of animals and the locations of all animals received under the exemption while in the custody of the organisation.

4. The exemption under clause 16 (d) of the *Companion Animals Regulation 2008* from the requirements of section 9 of the *Companion Animals Act 1998* expires five years from the date of this order, unless revoked or varied at an earlier time.

Date: 18 November 2014

STEVE ORR
Acting Chief Executive
Office of Local Government

GEOGRAPHICAL NAMES ACT 1966

Pursuant to the provisions of section 8 of the *Geographical Names Act 1966*, the Geographical Names Board hereby notifies that it proposes to assign the names:

Alf Trotter Reserve for a reserve comprising Lot 41 and 42, DP 1167914 and Lot 43, DP 1167971, River Street, Wauchope.

Wayne Richards Park for a reserve comprising Lots 227 & 302, DP754434 and Lots 35, 43 and 44, DP819382 located at Koala Street Port Macquarie.

The positions and extents for these feature are recorded and shown within the Geographical Names Register of New South Wales. The proposal can also be viewed and submissions lodged on the Geographical Names Board website at (www.gnb.nsw.gov.au) from 28 November until 29 December 2014, alternatively written submissions may be lodged with the Secretary, Geographical Names Board, 346 Panorama Ave, Bathurst NSW 2795.

In accordance with section 9 of the *Geographical Names Act 1966* all submissions lodged may be subject to a freedom of information application and may be viewed by third party to assist the Board in considering this proposal.

D MOONEY
Chairman
Geographical Names Board

PASSENGER TRANSPORT ACT 2014

Order

Section 39

Exemption of Public Passenger Service from the Requirement to be Operated under the Authority of a Passenger Service Contract

Manly To Aquarium Wharf Darling Harbour via Jeffrey Street Wharf Kirribilli and Pymont Bay Wharf or Casino Wharf Operated by Manly Fast Ferry Pty Ltd

I, David Malcolm Stewart, Secretary of the Department of Transport, on behalf of Transport for NSW, under section 39 (4) of the *Passenger Transport Act 2014* ("*the Act*") exempt the following public passenger service from the requirement to be operated under the authority of a passenger service contract:

Manly to Aquarium Wharf Darling Harbour via Jeffrey Street Wharf Kirribilli and either of Pymont Bay Wharf or Casino Wharf ferry service operated by Manly Fast Ferry Pty Ltd ("*the Service*")

Interpretation

In this Order:

"*the due date*" means the 15th day following the last day of the month in respect of which a monthly patronage report is to be provided, but if that day is a Saturday, Sunday, public holiday or bank holiday in Sydney New South Wales, means the first day following which is not a Saturday, Sunday, public holiday or bank holiday in Sydney New South Wales.

"*the Operator*" means Manly Fast Ferry Pty Ltd.

Conditions

This exemption is subject to compliance by the Operator with the following conditions -

- (a) The Service must only be operated Monday to Friday and either:
 - (i) Commence at Manly Wharf between 0630 and 0930 hours, stop at Jeffrey Street Wharf, Kirribilli, stop at either Pymont Bay Wharf or Casino Wharf and terminate at Aquarium Wharf Darling Harbour; or
 - (ii) Commence at Aquarium Wharf Darling Harbour between 1600 and 1900 hours, stop at Jeffrey Street Wharf, Kirribilli, stop at either Pymont Bay Wharf or Casino Wharf and terminate at Manly Wharf.
- (b) The Operator must obtain and maintain access rights to all wharves required to operate the Service and only operate the Service in accordance with those rights.
- (c) The Operator must not sell tickets to passengers for travel and must use reasonable endeavours to ensure that passengers do not travel in either direction between:
 - (i) Jeffrey Street Wharf, Kirribilli, to either Pymont Bay Wharf or Casino Wharf; or
 - (ii) either Pymont Bay Wharf or Casino Wharf to Aquarium Wharf Darling Harbour.
- (d) The Operator must give notice to passengers, including potential passengers, of the conditions described in (c) above in its timetables, tickets, fare schedules and marketing material.
- (e) The Operator must record patronage figures for the Service and provide a monthly patronage report to Transport for NSW by the due date (or another date agreed from time to time) and in a format approved by Transport for NSW.

Publication

This Order is required to be published in the Gazette.

Date of Effect and Termination

This Order takes effect on 1 December 2014 and will continue in force until revoked.

This Order may be revoked at any time by Transport for NSW.

Date: 25 November 2014

DAVID MALCOLM STEWART
Secretary
Transport for NSW

PASSENGER TRANSPORT ACT 2014

Order

Section 39

Exemption Public Passenger Service from the Requirement to be Operated
under the Authority of a Passenger Service Contract

Newcastle Harbour (Stockton) Operated by the State Transit Authority

I, David Malcolm Stewart, Secretary of the Department of Transport, on behalf of Transport for NSW, under section 39 (4) of the Passenger Transport Act 2014 ("*the Act*") exempt the following public passenger service from the requirement to be operated under the authority of a passenger service contract:

Newcastle – Stockton ferry service operated by the State Transit Authority

Continuation of previous exemptions

This exemption is a continuation of the following exemption order under clause 14 of the *Passenger Transport (General) Regulation 2000*, to the extent that it applies to the Newcastle – Stockton ferry service, a copy of which is attached:

Instrument of Exemption dated 22 November 2001

Conditions

This exemption is subject to the same conditions, except 4. Qualifications, as are set out in the Instrument of Exemption dated 22 November 2001 to the extent that they apply to the above specified service.

Interpretation

The exemption order dated 22 November 2001 is to be interpreted applying the following substituted definitions and rules:

"*Act*" means the *Passenger Transport Act 2014*

"*Director-General*" means Transport for NSW or the Secretary of the Department of Transport on behalf of Transport for NSW

"*Transport NSW*" means Transport for NSW constituted under the *Transport Administration Act 1988*

"*Exemption*" means the exemption from the requirement to comply with section 39 (1) of the Act granted under section 39 (4) of the Act.

"*Waterways Authority*" means Roads and Maritime Services constituted under the *Transport Administration Act 1988*

Reference to the *Commercial Vessels Act 1979* is taken to be a reference to the *Domestic Commercial Vessel National Law* as applies in New South Wales.

Reference to the *Passenger Transport Act 1990*, except in the definition of "*Act*", is taken to be a reference to the *Passenger Transport Act 2014*.

Reference to the *Ports Corporatisation and Waterways Management Act 1995* is taken to be a reference to that Act as renamed.

Notices addressed to the "Director-General" (Transport for NSW) shall be addressed as follows:

Secretary
Transport for NSW
PO Box K659
Haymarket NSW 1240

The Scale of Maximum Fares is as amended and applicable as at 30 November 2014.

Publication

This Order is required to be published in the Gazette.

Date of Effect and Termination

This Order takes effect on 1 December 2014 and will continue in force until revoked.

This Order may be revoked at any time by Transport for NSW.

Date: 25 November 2014

DAVID MALCOLM STEWART
Secretary
Transport for NSW

PASSENGER TRANSPORT (GENERAL) REGULATION 2000

CLAUSE 14

INSTRUMENT OF EXEMPTION

Pursuant to the powers conferred by clause 14 of the Passenger Transport (General) Regulation 2000 and, as a delegate of the Director-General of the Department of Transport pursuant to section 40 of the Transport Administration Act 1988, I hereby:

1. Exempt the State Transit Authority from the provisions set out in sections 16 (1) and 16 (3) of the Passenger Transport Act 1990 when operating regular passenger ferry services in the Sydney Harbour and its tributary waterways and the Newcastle Harbour other than the following regular passenger ferry services:
 - (a) Homebush Bay, Kissing Point Wharf, Cabarita Wharf, Cape Cabarita Wharf and Darling Harbour Wharf 26 (Sydney Aquarium); and
 - (b) Cockle Bay (Darling Harbour), Pymont Casino, Darling Harbour Wharf 26 (Sydney Aquarium) and Circular Quay.
2. Make the exemption referred to in 1 above, subject to the conditions specified in the attached conditions document;
3. Make the exemption referred to in 1 above, operative from the date of this Instrument, and until such time as the Director-General or the Director-General's delegate serves notice that the exemption is to be varied or revoked.

JENNIFER ALDRED
Director, Contracts and Compliance
Department of Transport

Date: *22 November 2001*



**CONDITIONS OF OPERATION FOR REGULAR PASSENGER SERVICES
ATTACHING TO EXEMPTION FROM SECTIONS 16 (1) AND 16 (3) OF THE
PASSENGER TRANSPORT ACT 1990 GRANTED TO
STATE TRANSIT AUTHORITY (ABN 51 750 635 629)**

**CONDITIONS MADE UNDER CLAUSE 14 (3) OF THE *PASSENGER TRANSPORT
(GENERAL) REGULATION 2000* AND RELATING TO THE PROVISION OF
REGULAR PASSENGER SERVICES BY MEANS OF A FERRY WITHIN THE
SYDNEY HARBOUR AND ITS TRIBUTARY WATERWAYS AND THE
NEWCASTLE HARBOUR**



INTRODUCTION

- A. The State Transit Authority will operate regular passenger ferry services along the approved Routes within the Sydney Harbour and its tributary waterways and the Newcastle Harbour on a non-exclusive basis.
- B. The Director-General has granted to the State Transit Authority an exemption from the requirements to comply with sections 16(1) and 16(3) of the Act.
- C. The Exemption is conditional upon the observance by the State Transit Authority of the Conditions below. The Exemption will cease to have any effect if the Conditions are not observed.

CONDITIONS

1. DEFINITIONS AND INTERPRETATION

- 1.1 In these Conditions unless the context otherwise requires the following words shall have the meanings attributed to them as follows:

“**Accredited Service Operator**” has the same meaning as it has in the Act.

“**Act**” means the *Passenger Transport Act 1990 (NSW)*.

“**Authorised Officer**” means a person appointed by the Director-General to be an authorised officer for the purposes of these Conditions.

“**Conditions**” means the provisions contained in this document, including any schedules, annexures or attachments to it.

“**Director-General**” means the Director-General of Transport NSW or the person acting in such position from time to time and unless the context otherwise requires, including the nominees or delegates of the Director-General.

“**Transport NSW**” means the Department of Transport established under the *Public Sector Management Act 1988 (NSW)*.

“**Employees**” means each of the State Transit Authority’s employees, including contractors, officers, services suppliers, agents, masters and crews and any other persons who are otherwise engaged by the State Transit Authority in the provision of Regular Passenger Services.

“**The State Transit Authority**” means the State Transit Authority (ABN: 51 750 735 629).

“**Exemption**” means the exemption from the requirements to comply with sections 16(1) and 16(3) of the Act granted to the State Transit Authority under clause 14 (1) of the *Passenger Transport (General) Regulation 2000*.



“Ferry” has the same meaning as it has in the Act.

“Levels of Service” means the service levels outlined in Schedule Two.

“Public Passenger Service” means the carriage of passengers for a fare or other consideration by a Ferry within any New South Wales waterway.

“Regular Passenger Service” means a public passenger service conducted along the Route, but does not include a tourist service or a long-distance service.

“Route” means the route (including the stops/wharves) outlined in Schedule Three.

“Scale of Maximum Fares” means the scale of fares set out in Schedule One.

“Scheduled Journey” means any journey listed in the Timetable.

“Timetable” means the timetable referred to in section 5.5(a).

“Waterways Authority” means the Waterways Authority constituted under the *Ports Corporatisation and Waterways Management Act 1995 (NSW)*.

1.2 Except where the context otherwise requires in these Conditions:

- (a) all references to statutory provisions (including statute, rules, regulations, orders, by-laws and ordinances) include any modification or re-enactment or replacement of such statutory provisions (whether before, on or after the date the Exemption takes effect) for the time being in force;
- (b) month is to be construed as a reference to a calendar month;
- (c) headings do not affect the interpretation of these Conditions;
- (d) any person, company or party shall mean and include the legal personal representatives of a person, company or party and permitted assigns of such person, company or party as the circumstances may require;
- (e) a receiver includes a receiver and manager and a liquidator includes a proposed liquidator and official manager;
- (f) the singular include the plural and the plural include the singular;
- (g) all monetary amounts are in Australian dollars;
- (h) ‘including’ and similar expressions are not words of limitation; and
- (i) where a word or expression is given a particular meaning, other parts of speech and grammatical forms of that word or expression have a corresponding meaning.

1.3 A business day means any day which is not a Saturday, Sunday or Public Holiday in New South Wales.

- 1.4 Any term used in these Conditions which is defined in the Act, the *Commercial Vessels Act 1979 (NSW)* or the *Ports Corporatisation and Waterways Management Act 1995 (NSW)* and is not specifically defined in these Conditions has the same meaning as determined in those Acts unless the context otherwise requires.
- 1.5 In the event that any provision contained in these Conditions shall be determined invalid, unlawful or unenforceable to any extent, such provision shall, to that extent, be omitted from these Conditions, and the remainder read and construed as if the severable provision had never existed.

2. COMMENCEMENT DATE AND DURATION

- 2.1 These Conditions will take effect from the date the Exemption takes effect and will remain in force until the Exemption is revoked or otherwise ceases to have effect.

3. PROVISION OF REGULAR PASSENGER SERVICES

- 3.1 The State Transit Authority must provide Regular Passenger Services in accordance with these Conditions.

4. QUALIFICATIONS

- 4.1 The State Transit Authority must at all times be an Accredited Service Operator and maintain the standards of financial viability, safety of passengers and the public and vehicle to the degree and in the manner required in respect of the services specified in its accreditation.

5. CONDITIONS RELATING TO PROVISION OF SERVICES

5.1 Provision of Services

The State Transit Authority must:

- (a) provide Regular Passenger Services in accordance with the Timetable and the Levels of Service;
- (b) ensure that all Scheduled Journeys are operated at all times other than in exceptional circumstances beyond the control of the State Transit Authority; and
- (c) ensure that Scheduled Journeys arrive on time and that 95% of the Scheduled Journeys operate no more than five minutes late with the exception of intermodal journeys which are delayed waiting for the connecting service.

Fares

In consideration for the provision of Regular Passenger Services the State Transit Authority must charge passengers in accordance with, and no more than the cash fares contained in, the Scale of Maximum Fares.

5.3 Ferry Standards

The State Transit Authority must ensure that all Ferries used in the provision of Regular Passenger Services:

- (a) have been approved by the Waterways Authority as appropriate for use on the Route;
- (b) are at all times in survey and subject of an appropriate permit under and comply with other relevant requirements, including standards of safety for passengers and the public, of the *Commercial Vessels Act 1979 (NSW)* and all other applicable marine legislation; and
- (c) are clean and tidy.

5.4 Employee Standards

The State Transit Authority must ensure that its Employees:

- (a) are competent and qualified to assist in providing Regular Passenger Services;
- (b) hold and maintain in force all necessary certificates of competency, licences, authorisations and approvals as will permit the State Transit Authority to provide Regular Passenger Services at any time under applicable laws; and
- (c) who are the masters and crew on the Ferries delivering the Regular Passenger Services, have detailed knowledge of the fares, Route and Timetable for the Regular Passenger Services.

5.5 Information for the Public

The State Transit Authority must:

- (a) prepare a timetable leaflet in a format which clearly identifies the arrival and departure times at each pick-up/drop-off point for each journey for the Route, and also includes a phone number for lost property and complaints and any other relevant information;
- (b) ensure that there are always Timetables available for the Route for distribution to the public;
- (c) ensure that Timetables are available from the master and crew of a Ferry and from a reasonable number of convenient outlets along the Route;
- (d) provide the Timetable to passengers at no cost or for no more than a nominal charge;
- (e) give adequate notice to the public and publicity for any Route or Timetable variations;



- (f) maintain a complaints register summarising the action taken in response to all complaints received, both telephone and written. The register must be available for inspection by an Authorised Officer of Transport NSW, if required; and
- (g) maintain a telephone service between at least the hours of 9:00am and 5:00pm on business days, to receive customer complaints and to answer timetable and lost property enquiries.

5.6 Information Collection

The State Transit Authority must:

- (a) notify Transport NSW as soon as possible and in any event within 24 hours:
 - (i) if the delivery of any Regular Passenger Service is not possible; and/or
 - (ii) if any variation to the Route or Timetable may breach the Levels of Service;
- (b) keep a proper record of any Scheduled Journeys that fail to operate for any reason and to make the records available for inspection by an Authorised Officer;
- (c) maintain records/statistics as required by the Act and any regulations made under the Act and furnish this information as required by Transport NSW or make the records available for inspection by an Authorised Officer; and
- (d) provide, to Transport NSW on a quarterly basis, passenger statistics for the Route.

6. LEVELS OF SERVICE

6.1 The Director-General may amend the Levels of Service in accordance with section 6.2.

6.2 Amendments to the Levels of Service will:

- (a) be made by the Director-General after discussion with the State Transit Authority;
- (b) be notified to the State Transit Authority by the Director-General at least one month prior to the date upon which the amended Levels of Service are to become effective; and
- (c) become effective and form part of these Conditions as and from the effective date set out in the notification referred to in sub-section 6.2(b).

7. STATUS OF THE STATE TRANSIT AUTHORITY

7.1 In providing Regular Passenger Services neither the State Transit Authority nor its Employees may represent themselves as being employees, servants or agents of the Director-General or Transport NSW.

8. INSURANCE AND INDEMNITIES

- 8.1 The State Transit Authority must indemnify and hold indemnified the Director-General from and against all actions, claims, demands, losses, damages, costs and expenses for which the Director-General may become liable whether during or after the term of the Exemption in respect to or arising from:
- (a) the neglect or default of the State Transit Authority to observe or perform any of the provisions expressed in or implied in these Conditions; and
 - (b) the occurrence of any matter or thing whatsoever arising from the provisions of these Conditions.

9. EXEMPTION CEASES TO HAVE EFFECT

- 9.1 The Exemption will cease to have effect if these Conditions are not observed by the State Transit Authority.

10. REVOCATION OF EXEMPTION

- 10.1 The Director-General may revoke or vary the Exemption at any time by notice to the State Transit Authority.
- 10.2 The Director-General will revoke the Exemption upon the request of the State Transit Authority. The request must be given by notice and provided to the Director-General not less than sixty (60) days prior to the date the State Transit Authority requests the Exemption to be revoked.

11. NOTICES

- 11.1 Every notice, request, demand, consent, authorisation, approval or other communication referred to in these Conditions (referred to collectively as "Notice") must be in writing and either delivered personally or sent by prepaid letter or facsimile and shall be deemed to have been received:
- (a) in the case of a letter, if delivered personally, upon delivery or, if mailed, on actual delivery to the address as evidenced by Australia Post or other documentation; and
 - (b) in the case of a facsimile, at the time the machine at which the facsimile is transmitted displaces or records confirmation that transmission has been completed.
- 11.2 In the case of a facsimile, where such communication is received on a day other than a business day or after 5.00 pm on a business day it shall be deemed to have been received on the next following business day.

11.3 Notices shall be addressed to the Director-General as follows:

The Director-General
Department of Transport
Locked Bag 5085
PARRAMATTA NSW 2124

Fax: 9891 8999

11.4 Notices shall be addressed to the State Transit Authority as follows:

The Chief Executive
State Transit Authority of New South Wales
PO Box 2557
STRAWBERRY HILLS NSW 2010

Fax: 9245 5710

12. DELEGATION

The Director-General may, in his absolute discretion, delegate to a nominee the exercise of any of his powers, obligations or functions contained in these Conditions, including the giving and receiving of notices, certificates or other documentation or correspondence. Notification of the exercise of this power of delegation will be given to the State Transit Authority as and when appropriate.

13. VARIATION

The State Transit Authority must meet and discuss in good faith with the Director-General any amendments to the Exemption or these Conditions that are proposed by the Director-General.



SCHEDULES

ONE	Scale of Maximum Fares
TWO	Levels of Service
THREE	Routes



SCHEDULE ONE**SCALE OF MAXIMUM FARES****Item 1**

The Scale of Maximum Fares that may be charged for the provision of Regular Passenger Services is set out in the Attachment to this Schedule One.

Item 2

In adjusting the Scale of Maximum Fares, the Director-General will apply the recommendations of the Independent Pricing and Regulatory Tribunal's (IPART) annual review of the State Transit Authority's ferry fare products, unless the Director-General is otherwise directed by the Minister for Transport, in which case the determination of the Minister will apply.

Item 3

The concession fares for approved beneficiaries of concession travel shall be as determined from time to time by the Director-General.

Item 4

Subject to any contrary determination by the Director-General, the Director-General has determined that concession fares for approved beneficiaries shall be as set out in Item 5 below. Concession fares for beneficiaries other than those set out in Item 5 may be provided at the discretion of the State Transit Authority.

Item 5

"Child" (a person under the age of 16 years):

- no more than half fare for daily and periodical ticket products.

"School child" (a person aged 16, 17 or 18 years attending a day school for tuition):

- no more than half fare for daily and periodical ticket products.

"School child eligible under the School Student Transport Scheme" (a person under the age of 19 years attending a day school for tuition) when travelling to and from school on any day, not being a Saturday, Sunday or school holiday, between the hours of 7.30am and 9.30am, and 3.00pm and 5.00pm, and is in possession of a pass issued under the School Student Transport Scheme stating that the person may travel by Ferry on the Route:

- shall be allowed free travel.

"Student" (a person attending an educational class who is not in employment nor in receipt of remuneration and who holds a NSW Student Identification Card):

- no more than half fare for daily and periodical ticket products.

“First second and third year apprentices” (a person registered with the Department of Education and Training and classified in the relevant Award as being indentured or trainee apprentices):

- no more than half fare for daily and weekly ticket products, when travelling between home, workplace and college.

N.B. Concession for third year apprentices will become effective on 1 January 2002.

“Australian Traineeship System Trainee” (a person who is registered with the Department of Education and Training under the Australian Traineeship System):

- no more than half fare for daily and weekly ticket products, when travelling between home, workplace and college.

“Unemployed Person” provided they are in possession of a NSW Government Half Fare Entitlement Card issued by Centrelink:

- no more than half fare for daily ticket products.

“Pensioner (NSW/ACT/VIC), Retired Senior Citizen (NSW), War Widow/er (NSW)” provided they are in possession of a Pensioner Concession Card issued by Centrelink and the Commonwealth Department of Veterans Affairs, or a NSW Senior Card, or a NSW Government Transport Concession Card (War Widow/er):

- no more than half fare for daily and periodical ticket products;
- shall be eligible for the NSW Pensioner Excursion Ticket.

“A blind ex-member of the services” in possession of a gold life pass which entitles the holder and a guide to free travel on the public train and omnibus services:

- shall be allowed free travel with a guide.

“An incapacitated member or ex-member of the services” who is in possession of a pass issued by the State Transit Authority entitling free travel on the Authority’s services:

- shall be allowed free travel.

And where the pass includes free travel on such services for an attendant accompanying the pass holder because of the nature of the incapacity,

- the attendant shall also be allowed free travel.

“Employees of the State Transit Authority, State Rail Authority, Rail Infrastructure Corporation and FreightCorp”

- shall be allowed free travel.

“Former employees of the State Transit Authority, State Rail Authority, Rail Infrastructure Corporation and FreightCorp with more than 30 years of service, and their spouses/partners”

- shall be allowed free travel.

“State Travel Card Holders”

- shall be allowed free travel.

Item 6

Eligibility for concession fare travel or free travel as set out in Item 5 does not extend to STA tourist/charter ferry services or to STA JetCat ~~SuperCat~~ services except for:

- State Travelcard Holders.



SCHEDULE ONE**ATTACHMENT****SCALE OF MAXIMUM FARES***
(Single daily ticket products)

Fare Category	Single Adult Fare	Single Child Fare
Standard: Inner Harbour Zone 1 (Less than 10 Kms)	\$4.20	\$2.10
Standard: Inner Harbour Zone 2 (Meadowbank)	\$4.40	\$2.20
Manly Rydalmere	\$5.30	\$2.60
Parramatta RiverCat	\$6.30	\$3.10
Manly JetCat	\$6.60	N/A
Newcastle – Stockton	\$1.80	\$0.90

- Refer to Item 2 of Schedule One.



SCHEDULE TWO**LEVELS OF SERVICE**

The State Transit Authority must ensure that:

- (a) Regular Passenger Services are operated in accordance with the Timetables approved by the Director-General in respect of each Route which it operates; and
- (b) Timetables in respect of its Routes are published and made available to the public.

The State Transit Authority may vary any approved Timetable provided that the Director-General is satisfied that:

- (a) the variation of the Timetable is in the public interest;
- (c) affected communities have been duly consulted of the proposed changes in accordance with the accepted protocols and consultative mechanism; and
- (c) new and varied Timetables do not jeopardise the operating rights of other service providers in the operational region.



SCHEDULE THREE**ROUTES**

All Regular Passenger Services that are being operated by the State Transit Authority along the approved Routes within the Sydney Harbour and its tributary waterways and the Newcastle Harbour other than the following regular passenger ferry services:

- (1) Homebush Bay, Kissing Point Wharf, Cabarita Wharf, Cape Cabarita Wharf and Darling Harbour Wharf 26 (Sydney Aquarium); and
- (2) Cockle Bay (Darling Harbour), Pyrmont Casino, Darling Harbour Wharf 26 (Sydney Aquarium) and Circular Quay.

The State Transit Authority may commence, vary or terminate any of its Regular Passenger Route/s provided the Director-General is satisfied that:

- (a) regular passenger services are constituted in accordance with the Passenger Transport Act 1990, and meet the reasonable expectations of the community for safe, reliable and efficient transport services;
- (b) the commencement, variation or termination of the Route/s is in the public interest.
- (c) Appropriate notices about new or varied Route/s are published and made available to the affected communities in accordance with the accepted protocols and consultative mechanisms;
- (d) New or varied Route/s do not compromise the operating rights of other ferry service providers in the operational region.



PASSENGER TRANSPORT ACT 2014

Order

Section 39

Exemption Public Passenger Services from the Requirement to be Operated
under the Authority of a Passenger Service Contract

Ettalong Ferry Wharf to Wagstaffe Ferry Wharf to Palm Beach Wharf (Both Services in Both Directions)
Operated by Palm Beach Ferry Services Pty Limited

I, David Malcolm Stewart, Secretary of the Department of Transport, on behalf of Transport for NSW, under section 39 (4) of the *Passenger Transport Act 2014* (“the Act”) exempt the following public passenger service from the requirement to be operated under the authority of a passenger service contract:

Ettalong Ferry Wharf to Wagstaffe Ferry Wharf to Palm Beach Wharf (both directions) ferry service, operated by Palm Beach Ferries Pty Limited

Continuation of previous exemptions

This exemption is a continuation of the following exemption order under clause 14 of the *Passenger Transport (General) Regulation 2000* a copy of which is attached:

Instrument of Exemption dated 24 April 2001

Conditions

This exemption is subject to the same conditions, except 4. Qualifications, as are set out in the Instrument of Exemption dated 24 April 2001.

Interpretation

The Instrument of Exemption dated 24 April 2001 is to be interpreted applying the following substituted definitions and rules:

“**Act**” means the *Passenger Transport Act 2014*

“**Director-General**” means Transport for NSW or the Secretary of the Department of Transport on behalf of Transport for NSW

“**D.O.T.**” means Transport for NSW constituted under the *Transport Administration Act 1988*

“**Exemption**” means the exemption from the requirement to comply with section 39 (1) of the Act granted under section 39 (4) of the Act.

“**Waterways Authority**” means Roads and Maritime Services constituted under the Transport Administration Act 1988

Reference to the *Commercial Vessels Act 1979* is taken to be a reference to the *Domestic Commercial Vessel National Law* as applies in New South Wales.

Reference to the *Ports Corporatisation and Waterways Management Act 1995* is taken to be a reference to that Act as renamed.

Notices addressed to the “Director-General” (Transport for NSW) shall be addressed as follows:

Secretary
Transport for NSW
PO Box K659
HAYMARKET NSW 1240

PASSENGER TRANSPORT (GENERAL) REGULATION 2000**CLAUSE 14****INSTRUMENT OF EXEMPTION**

Pursuant to the powers conferred by clause 14 of the Passenger Transport (General) Regulation 2000, and, as a delegate of the Director General of the Department of Transport pursuant to section 40 of the Transport Administration Act 1988, I hereby vary the Instrument of Exemption from the provisions set out in sections 16 (1) and 16 (3) of the Passenger Transport Act 1990 which was issued to Palm Beach Ferry Services Pty Ltd on 30 October 2000, so as to:

1. Exempt Palm Beach Ferry Services from the provisions set out in sections 16 (1) and 16 (3) of the Passenger Transport Act 1990 when operating the regular ferry service described below:

- A regular ferry service between Ettalong and Palm Beach incorporating the following route:

Inbound

Ettalong Ferry Wharf – Wagstaffe Ferry Wharf – Palm Beach Wharf.

Outbound

Palm Beach Wharf – Wagstaffe Ferry Wharf – Ettalong Ferry Wharf

2. Make the exemption referred to in 1 above, subject to the conditions specified in the attached conditions document;
3. Make the exemption referred to in 1 above, operative from the date of this Instrument, and until such time as I serve notice that the exemption is to be further varied or revoked.

JOHN ROGAN
Deputy Director General and
Executive Director, Transport Services
Department of Transport

Date: 24 April 2001

**CONDITIONS OF OPERATION FOR A REGULAR PASSENGER SERVICE
ATTACHING TO EXEMPTION FROM SECTIONS 16 (1) AND 16 (3) OF
THE *PASSENGER TRANSPORT ACT 1990* GRANTED TO
PALM BEACH FERRY SERVICES PTY LTD ACN 001 868 113**

**CONDITIONS MADE UNDER CLAUSE 14 (1) OF THE *PASSENGER
TRANSPORT (GENERAL) REGULATION 2000* AND RELATING TO THE
PROVISION OF REGULAR PASSENGER SERVICES BETWEEN PALM
BEACH WHARF AND ETTALONG FERRY WHARF**

INTRODUCTION

- A. Palm Beach Ferry Services will operate a regular ferry service between Palm Beach Wharf and Ettalong Ferry Wharf, via Wagstaffe Ferry Wharf.
- B. The Director-General has granted to Palm Beach Ferry Services an exemption from the requirements to comply with sections 16(1) and 16(3) of the Act.
- C. The Exemption is conditional upon the observance by Palm Beach Ferry Services of the Conditions below. The Exemption will cease to have any effect if the Conditions are not observed.

CONDITIONS

1. DEFINITIONS AND INTERPRETATION

- 1.1 In these Conditions unless the context otherwise requires the following words shall have the meanings attributed to them as follows:

"Accredited Service Operator" has the same meaning as it has in the Act.

"Act" means the *Passenger Transport Act 1990 (NSW)*.

"Authorised Officer" means a person appointed by the Director-General to be an authorised officer for the purposes of these Conditions.

"Conditions" means the provisions contained in this document, including any schedules, annexures or attachments to it.

"Director-General" means the Director-General of the D.O.T. or the person acting in such position from time to time and unless the context otherwise requires, including the nominees or delegates of the Director-General.

"D.O.T." means the Department of Transport established under the *Public Sector Management Act 1988 (NSW)*.

"Employees" means each of Palm Beach Ferry Services employees, including contractors, officers, services suppliers, agents, masters and crews and any other persons who are otherwise engaged by Palm Beach Ferry Services in the provision of Regular Passenger Services.

"Palm Beach Ferry Services" means Palm Beach Ferry Services Pty Ltd ACN 001 868 113.

"Exemption" means the exemption from the requirements to comply with sections 16(1) and 16(3) of the Act granted to Palm Beach Ferry Services under clause 14(1) of the *Passenger Transport (General) Regulation 2000*.

"Ferry" has the same meaning as it has in the Act.

"Level of Service" means the service levels identified in Schedule Two.

"Public Passenger Service" means the carriage of passengers for a fare or other consideration by a Ferry within any New South Wales waterway.

"Regular Passenger Service" means a public passenger service conducted along the Route, but does not include a tourist service or a long-distance service.

"Route" means the route (including the stops) identified in Schedule Three.

"Scale of Maximum Fares" means the scale of fares set out in Schedule One.

"Scheduled Journey" means any journey listed in the Timetable.

"Timetable" means the timetable referred to in section 5.5(a).

"Waterways Authority" means the Waterways Authority constituted under the *Ports Corporatisation and Waterways Management Act 1995 (NSW)*.

- 1.2 Except where the context otherwise requires in these Conditions:
- (a) all references to statutory provisions (including statute, rules, regulations, orders, by-laws and ordinances) include any modification or re-enactment or replacement of such statutory provisions (whether before, on or after the date the Exemption takes effect) for the time being in force;
 - (b) month is to be construed as a reference to a calendar month;
 - (c) headings do not affect the interpretation of these Conditions;
 - (d) any person, company or party shall mean and include the legal personal representatives of a person, company or party and permitted assigns of such person, company or party as the circumstances may require;
 - (e) a receiver includes a receiver and manager and a liquidator includes a proposed liquidator and official manager;
 - (f) the singular include the plural and the plural include the singular;
 - (g) all monetary amounts are in Australian dollars;
 - (h) 'including' and similar expressions are not words of limitation; and

(i) where a word or expression is given a particular meaning, other parts of speech and grammatical forms of that word or expression have a corresponding meaning.

1.3 A business day means any day which is not a Saturday, Sunday or Public Holiday in New South Wales.

1.4 Any term used in these Conditions which is defined in the Act, the *Commercial Vessels Act 1979 (NSW)* or the *Ports Corporatisation and Waterways Management Act 1995 (NSW)* and is not specifically defined in these Conditions has the same meaning as determined in those Acts unless the context otherwise requires.

1.5 In the event that any provision contained in these Conditions shall be determined invalid, unlawful or unenforceable to any extent, such provision shall, to that extent, be omitted from these Conditions, and the remainder read and construed as if the severable provision had never existed.

2. COMMENCEMENT DATE AND DURATION

2.1 These Conditions will take effect from the date the Exemption takes effect and will remain in force until the Exemption is revoked or otherwise ceases to have effect.

3. PROVISION OF REGULAR PASSENGER SERVICES

3.1 Palm Beach Ferry Services must provide Regular Passenger Services in accordance with these Conditions.

4. QUALIFICATIONS

4.1 Palm Beach Ferry Services must at all times be an Accredited Service Operator and maintain the standards of financial viability, safety of passengers and the public and vehicle to the degree and in the manner required in respect of the services specified in its accreditation.

5. CONDITIONS RELATING TO PROVISION OF SERVICES

5.1 Provision of Services

Palm Beach Ferry Services must:

(a) provide Regular Passenger Services in accordance with the Timetable and the Levels of Service;

- (b) ensure that all Scheduled Journeys are operated at all times other than in exceptional circumstances beyond the control of Palm Beach Ferry Services; and
- (c) ensure that Scheduled Journeys arrive on time and that 95% of the Scheduled Journeys operate no more than five minutes late with the exception of intermodal journeys which are delayed waiting for the connecting service.

5.2 Fares

In consideration for the provision of Regular Passenger Services Palm Beach Ferry Services must charge passengers in accordance with, and no more than the cash fares contained in, the Scale of Maximum Fares.

5.3 Ferry Standards

Palm Beach Ferry Services must ensure that all Ferries used in the provision of Regular Passenger Services:

- (a) have been approved by the Waterways Authority as appropriate for use on the Route;
- (b) are at all times in survey and subject of an appropriate permit under and comply with other relevant requirements, including standards of safety for passengers and the public, of the *Commercial Vessels Act 1979 (NSW)* and all other applicable marine legislation; and
- (c) are clean and tidy.

5.4 Employee Standards

Palm Beach Ferry Services must ensure that its Employees:

- (a) are competent and qualified to assist in providing Regular Passenger Services;
- (b) hold and maintain in force all necessary certificates of competency, licences, authorisations and approvals as will permit Palm Beach Ferry Services to provide Regular Passenger Services at any time under applicable laws; and
- (c) who are the masters and crew on the Ferries delivering the Regular Passenger Services, have detailed knowledge of the fares, Route and Timetable for the Regular Passenger Services.

5.5 Information for the Public

Palm Beach Ferry Services must:

- (a) prepare a timetable leaflet in a format which clearly identifies the arrival and departure times at each pick-up/drop-off point for each journey for the Route, and also includes a phone number for lost property and complaints and any other relevant information;
- (b) ensure that there are always Timetables available for the Route for distribution to the public;
- (c) ensure that Timetables are available from the master and crew of a Ferry and from a reasonable number of convenient outlets along the Route;
- (d) provide the Timetable to passengers at no cost or for no more than a nominal charge;
- (e) give adequate notice to the public and publicity for any significant Route or Timetable variations;
- (f) maintain a complaints register summarising the action taken in response to all complaints received, both telephone and written. The register must be available for inspection by an Authorised Officer of the D.O.T., if required; and
- (g) maintain a telephone service between at least the hours of 9:00am and 5:00pm on business days, to receive customer complaints and to answer timetable and lost property enquires.

5.6 Information Collection

Palm Beach Ferry Services must:

- (a) notify the D.O.T. as soon as possible and in any event within 24 hours:
 - (i) if the delivery of any Regular Passenger Service is not possible; and/or
 - (ii) if any variation to the Route or Timetable may breach the Levels of Service;
- (b) keep a proper record of any Scheduled Journeys that fail to operate for any reason and to make the records available for inspection by an Authorised Officer;

- (c) maintain records/statistics as required by the Act and any regulations made under the Act and furnish this information as required by the D.O.T. or make the records available for inspection by an Authorised Officer; and
- (d) provide, to the D.O.T. on a quarterly basis, passenger statistics for the Route.

6. LEVELS OF SERVICE

- 6.1 The Director-General may amend the Levels of Service in accordance with section 6.2.
- 6.2 Amendments to the Levels of Service will:
 - (a) be made by the Director-General after discussion with Palm Beach Ferry Services;
 - (b) be notified to Palm Beach Ferry Services by the Director-General at least one month prior to the date upon which the amended Levels of Service are to become effective; and
 - (c) become effective and form part of these Conditions as and from the effective date set out in the notification referred to in sub-section 6.2(b).

7. STATUS OF PALM BEACH FERRY SERVICES

- 7.1 In providing Regular Passenger Services neither Palm Beach Ferry Services nor its Employees may represent themselves as being employees, servants or agents of the Director-General, the D.O.T. or the Government of New South Wales.

8. INSURANCE AND INDEMNITIES

- 8.1 Palm Beach Ferry Services must indemnify and hold indemnified the Director-General from and against all actions, claims, demands, losses, damages, costs and expenses for which the Director-General may become liable whether during or after the term of the Exemption in respect to or arising from:
 - (a) the neglect or default of Palm Beach Ferry Services to observe or perform any of the provisions expressed in or implied in these Conditions; and
 - (b) the occurrence of any matter or thing whatsoever arising from the provisions of these Conditions.

9. EXEMPTION CEASES TO HAVE EFFECT

- 9.1 The Exemption will cease to have effect if these Conditions are not observed by Palm Beach Ferry Services.

10. REVOCATION OF EXEMPTION

- 10.1 The Director-General may revoke or vary the Exemption at any time by notice to Palm Beach Ferry Services.
- 10.2 The Director-General will revoke the Exemption upon the request of Palm Beach Ferry Services. The request must be given by notice and be provided to the Director-General not less than sixty (60) days prior to the date Palm Beach Ferry Services requests the Exemption to be revoked.

11. NOTICES

- 11.1 Every notice, request, demand, consent, authorisation, approval or other communication referred to in these Conditions (referred to collectively as "Notice") must be in writing and either delivered personally or sent by prepaid letter or facsimile and shall be deemed to have been received:
- (a) in the case of a letter, if delivered personally, upon delivery or, if mailed, on actual delivery to the address as evidenced by Australia Post or other documentation; and
 - (b) in the case of a facsimile, at the time the machine at which the facsimile is transmitted displaces or records confirmation that transmission has been completed.
- 11.2 In the case of a facsimile, where such communication is received on a day other than a business day or after 5.00 pm on a business day it shall be deemed to have been received on the next following business day.
- 11.3 Notices shall be addressed to the Director-General as follows:

The Director-General
Department of Transport
GPO Box 1620
SYDNEY NSW 2001

Fax: 9268 2977

11.4 Notices shall be addressed to Palm Beach Ferry Services as follows:

The General Manager
Palm Beach Ferry Services
P.O. Box 622
AVALON BEACH NSW 2107

Fax: 9918 9533

12. DELEGATION

The Director-General may, in his absolute discretion, delegate to a nominee the exercise of any of his powers, obligations or functions contained in these Conditions, including the giving and receiving of notices, certificates or other documentation or correspondence. Notification of the exercise of this power of delegation will be given to Palm Beach Ferry Services as and when appropriate.

13. VARIATION

Palm Beach Ferry Services must meet and discuss in good faith with the Director-General any amendments to the Exemption or these Conditions that are proposed by the Director-General.

SCHEDULES

ONE	Scale of Maximum Fares
TWO	Levels of Service
THREE	Routes

SCHEDULE ONE**SCALE OF MAXIMUM FARES****Item 1**

The Scale of Maximum Fares that may be charged for the provision of Regular Passenger Services is set out in the Attachment to this Schedule One.

Item 2

- (a) In adjusting the Scale of Maximum Fares allowance will be made for inflationary movements in the costs of providing the service. To give effect to this requirement the D.O.T. will:
- i) as and when required by special circumstance (in the reasonable determination of the Director-General) review and if necessary adjust the then existing Scale of Maximum Fares relevant to Palm Beach Ferry Services;
 - ii) on a regular basis (as and when required by the Director-General) review and if necessary adjust the then existing Scale of Maximum Fares relevant to Palm Beach Ferry Services. Any adjustment made following such review shall be deemed to be part of a general fare adjustment.
- (b) (i) Notwithstanding Item 2(a) Palm Beach Ferry Services must not without the approval of the D.O.T. charge any fare for any single section as contained in any adjusted Scale of Maximum Fares if such adjusted fares would result in the fare it replaces being less than 80% of the replacement fare.
- (ii) If any such adjusted fare would result in a breach of the restriction contained in (b) (i) above Palm Beach Ferry Services must immediately notify the D.O.T. of that fact. The D.O.T. shall then be entitled within (1) one month of being so notified to amend in its sole discretion such adjusted fare provided that if no such amendment is made within that period the D.O.T. shall be deemed to have given its approval (for the purposes of (b) (i) above) to such adjusted fare.
- (c) Any adjustments made pursuant to this Item 2 will be effective from a date reasonably determined by the Director-General and shall be given effect to when calculating the Scale of Maximum Fares relevant to Palm Beach Ferry Services.

Item 3

The concession fares for approved beneficiaries of concession travel shall be as determined from time to time by the Director-General.

Item 4

Subject to any contrary determination by the Director-General, the Director-General has determined that concession fares for approved beneficiaries shall be as set out in Item 5 below. Concession fares for beneficiaries other than those set out in Item 5 may be provided at the discretion of Palm Beach Ferry Services.

Item 5

"Child" (a person under the age of 15 years):

- no more than the amount in the Column headed "Child" in the Attachment to this Schedule.

"School child" (a person under the age of 19 years attending a day school for tuition) when travelling to and from school on any day, not being a Saturday, Sunday or school holiday, between the hours of 7.30am and 9.30am, and 3.00pm and 5.00pm, and provided that concessional rates of travel shall be permitted at other times when a pupil furnishes written authorisation from the school principal or teacher in charge:

- no more than the amount in the Column headed "Child" in the Attachment to this Schedule.

"School child eligible under the School Student Transport Scheme" (a person under the age of 19 years attending a day school for tuition) when travelling to and from school on any day, not being a Saturday, Sunday or school holiday, between the hours of 7.30am and 9.30am, and 3.00pm and 5.00pm, and is in possession of a pass issued under the School Student Transport Scheme stating that the person may travel by Ferry on the Route:

- shall be allowed free travel.

"Student" (a person attending an educational class who is under 30 years of age and who is not in employment nor in receipt of remuneration and who holds a NSW Student Identification Card) when travelling on any day except a Sunday or a class holiday, from home to the class during the hour before the class commences and from the class to home during the two hours after it ends:

- no more than the amount in the Column headed "Child" in the Attachment to this Schedule.

"Pensioner (NSW/ACT), NSW Retired Senior Citizen, NSW War Widow/er, Unemployed Person" provided they are in possession of a Pensioner Concession Card issued by Centrelink and the Commonwealth Department of Veterans Affairs, or a NSW Seniors Card, or a NSW Government Transport Concession Card (War Widow/er), or a NSW Government Transport Half Fare Entitlement Card issued by the Department of Community Services:

- no more than the amount in the Column headed "Child" in the Attachment to this Schedule.

"A blind ex-member of the services" in possession of a gold life pass which entitles the holder and a guide to free travel on the public train and omnibus services:

- shall be allowed free travel with a guide.

"An incapacitated member or ex-member of the services" who is in possession of a pass issued by the State Rail Authority entitling free travel on the Authority's services

- shall be allowed free travel;

and where the pass includes free travel on such services for an attendant accompanying the pass holder because of the nature of the incapacity,

- the attendant shall also be allowed free travel.

Item 6

Where term tickets are issued to a school child ineligible for free travel to and from school, the fare to be charged shall be the fare expressed in the term tickets providing it does not exceed the equivalent of the cash fare for that journey expressed in the Attachment.

SCHEDULE TWO**LEVELS OF SERVICE****ETTALONG FERRY WHARF TO PALM BEACH WHARF****Weekdays****Depart**

Ettalong Ferry Wharf	6.00	7.00	9.40	11.10		12.40	14.40	16.10	17.40
----------------------	------	------	------	-------	--	-------	-------	-------	-------

Note: Diversion to Wagstaffe Wharf *en route* to Palm Beach to be undertaken upon passenger request.

Weekends and public holidays**Depart**

Ettalong Ferry Wharf	9.40	11.10		12.40	14.40	16.10	17.40
----------------------	------	-------	--	-------	-------	-------	-------

Note: Diversion to Wagstaffe Wharf *en route* to Palm Beach to be undertaken upon passenger request.

PALM BEACH WHARF TO ETTALONG FERRY WHARF**Weekdays****Depart**

Palm Beach Wharf	6.30	9.00	10.30		12.00	14.00	15.30	17.00	18.15
Wagstaffe Wharf	6.50	9.25	10.55		12.25	14.25	15.55	17.25	

Weekends and public holidays**Depart**

Palm Beach Wharf	9.00	10.30		12.00	14.00	15.30	17.00
Wagstaffe Wharf	9.25	10.55		12.25	14.25	15.55	17.25

SCHEDULE THREE**ROUTE****1. Route**

Ettalong to Palm Beach

2. Stops**Inbound**

Ettalong Ferry Wharf – Palm Beach Wharf

(Note: Diversion to Wagstaffe Wharf *en route* to Palm Beach to be undertaken upon passenger request.)

Outbound

Palm Beach Wharf – Wagstaffe Wharf – Ettalong Ferry Wharf

(Refer also to route map at Schedule 3, Attachment 1)

**SCHEDULE 3 Attachment
Ettalong to Palm Beach Regular Ferry Service**

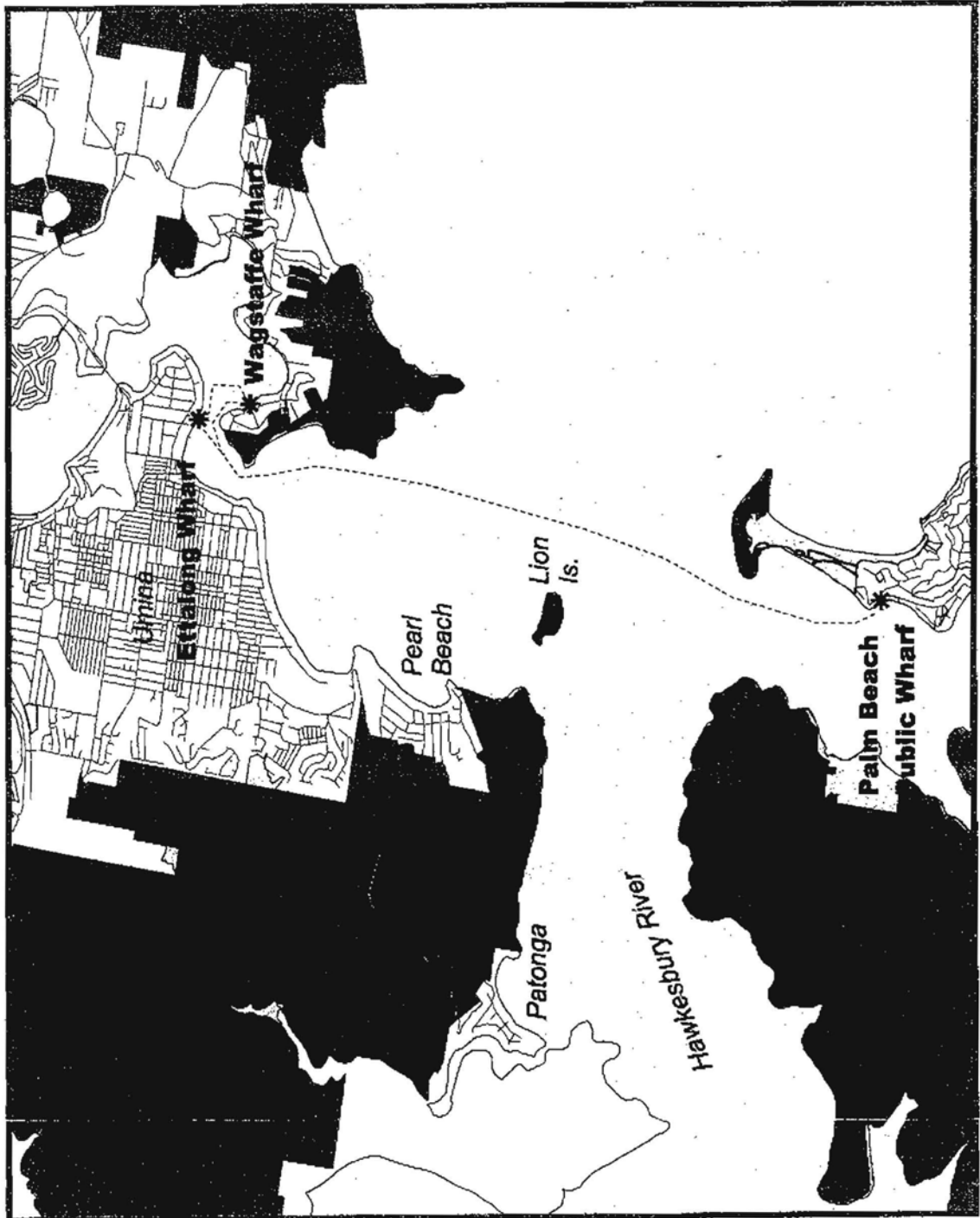

POISONS AND THERAPEUTIC GOODS ACT 1966

Order under Clause 175 (1)

Poisons and Therapeutic Goods Regulation 2008

WITHDRAWAL OF DRUG AUTHORITY

In accordance with the provisions of clause 175 (1) of the *Poisons and Therapeutic Goods Regulation 2008* an Order has been made on Dr Leslie Edward NIGHJOY, MED0001052382, of 6 Carter St, Gordon NSW 2072, prohibiting him until further notice, as a medical practitioner from supplying or having possession of drugs of addiction as authorised by clause 101 of the Regulation and issuing a prescription for a drug of addiction as authorised by clause 77 of the Regulation.

This Order is to take effect on and from 28 November 2014.

Dated at Sydney, 21 November 2014

Dr MARY FOLEY
Secretary
NSW Health

POISONS AND THERAPEUTIC GOODS ACT 1966

Order under Clause 175 (1)

Poisons and Therapeutic Goods Regulation 2008

RESTORATION OF DRUG AUTHORITY

In accordance with the provisions of clause 175 (1) of the *Poisons and Therapeutic Goods Regulation 2008*, a direction has been issued that the Order that took effect on and from 8 April 2011 prohibiting Mr Blair James McLELLAN (NMW0001311428) of 215 Park Avenue, Kotara NSW 2289, from having possession of and supplying drugs of addiction as authorised by clauses 101 and 103 of the *Poisons and Therapeutic Goods Regulation 2008*, for the purpose of his profession as a nurse, shall cease to operate from 28 November 2014.

Dated at Sydney, 24 November 2014

Dr MARY FOLEY
Secretary
NSW Health

**SYDNEY WATER CATCHMENT
MANAGEMENT ACT 1998****Notification of Compulsory Acquisition of Land**

The Sydney Catchment Authority declares, with the approval of His Excellency the Governor, that the land described in the Schedule below is acquired by compulsory process under the provisions of the *Land Acquisition (Just Terms Compensation) Act 1991* for the purposes of the *Sydney Water Catchment Management Act 1998*.

Dated this 17th day of November 2014

DAVID HARRIS
Chief Executive
Sydney Catchment Authority

SCHEDULE

1. All that piece of land known as Old Cataract Road in the Parish of Appin, County of Cumberland, local government area of Wollondilly and State of New South Wales, being Lot 1, DP 1127490 and being the land comprising that part of the road shown in black on the plan attached.

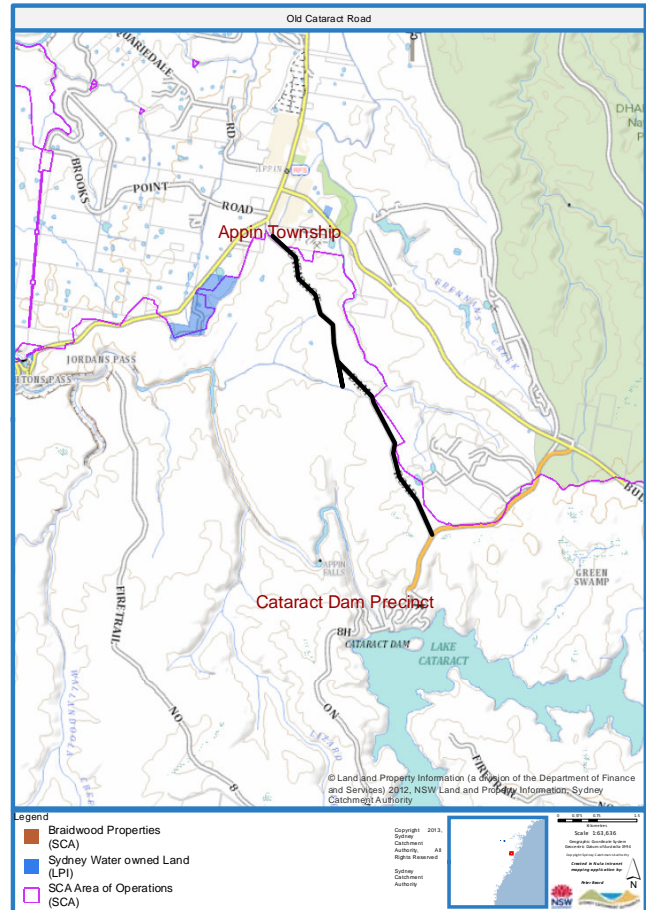

PRIVATE ADVERTISEMENTS

COUNCIL NOTICES

ALBURY CITY COUNCIL

Roads Act 1993, Section 162

Road Naming

Notice is given that Albury City Council has named ten roads in the suburb of Thurgoona. The adopted road names are:

- Eisenhauer Drive
- Hargraves Road
- Hay Court
- Hibberson Court
- Hilsley Court
- Knowles Court
- Lankester Court
- Michaelis Court
- Morrissey Court
- Stassen Court

These new roads either connect to the westward extension of Stanton Drive or are constructed between Stanton Drive and Ettamogah Road.

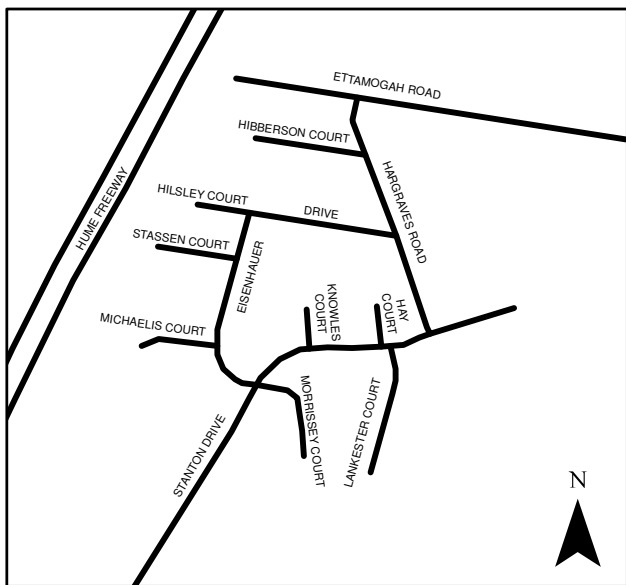

Mr FRANK ZANICH, General Manager, Albury City Council, PO Box 323, Albury NSW 2640. [7757]

ALBURY CITY COUNCIL

Roads Act 1993, Section 162

Road Naming

Notice is given that Albury City Council has named a private road in the suburb of Wirlinga. This adopted road name is Wedgetail Way.

The entrance to the approximately 1.7km long Wedgetail Way is off the eastern side of Kywanna Road at a point approximately 1.8km from the intersection of Table Top Road with Kywanna Road.

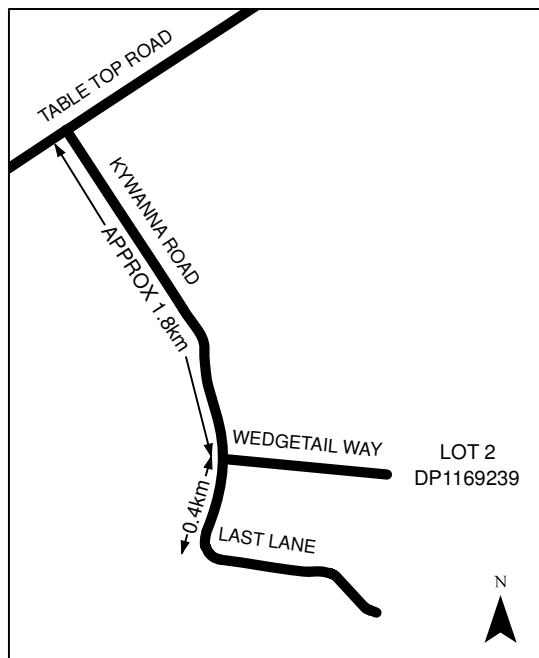

Mr FRANK ZANICH, General Manager, Albury City Council, PO Box 323, Albury NSW 2640. [7758]

LAKE MACQUARIE CITY COUNCIL

NAMING OF ROADS

Lake Macquarie City Council advises that in accordance with Roads Act 1993 section 162, Roads Regulation 2008, it has named the following roads

Location/Description	Road Name
Proposed subdivision creating 22 roads at Catherine Hill Bay.	Outram Lane
	Woodbury Circuit
	Hooley Street
	Raywood Close
	Hopwood Close
	Quinn Street
	Wardle Avenue
	Farr Street
	Boult Street
	Crawley Lane
	Gillespie Street
	Stollard Street
	Trevillion Lane
	Anouska Street
	Frangipani Avenue
	Sandhill Close
	Silkstone Circuit
	Breakers Boulevard
	Surfside Drive
	Whale Street
	Sunnyspot Boulevard
	Rockpool Road

No objections to the proposed names were received within the advertising period.

BRIAN BELL, General Manager, Lake Macquarie City Council, Box 1906, Hunter Region Mail Centre NSW 2310. [7759]

LIVERPOOL CITY COUNCIL

Roads Act 1993, Section 10

Notice of Dedication of Land as Public Road

Notice is hereby given that the Council of the City of Liverpool dedicates the land described in the Schedule below as public road under section 10 of the *Roads Act 1993*. CARL WULFF, Chief Executive Officer, The Council of the City of Liverpool, Locked Bag 7064, Liverpool BC NSW 1871.

SCHEDULE

All that piece or parcel of land known as Lot 200 in Deposited Plan 1194243 in the City of Carnes Hill, Parish of Cabramatta, County of Cumberland and as described in Folio Identifier 200/1194243. [7760]

MAITLAND CITY COUNCIL

Naming of Public Roads

Notice is hereby given that Maitland City Council, in pursuance of section 162 of the *Roads Act 1993* and Part 2 of the *Roads Regulation 2008*, has approved the following new road name/s for gazettal:

Location

Off Heritage Drive, Chisholm

Road Name

Spinehead Street

Emperor Parade

Longtail Street

Pinfly Street

Flatwing Street

Tigertail Street

Pinchtail Street

Pondsitter Street

The above road names have been advertised & notified. No objections to the proposed names have been received during the prescribed 14 day period. DAVID EVANS, General Manager, Maitland City Council, High Street (PO Box 220), Maitland NSW 2320. [7761]

MID-WESTERN REGIONAL COUNCIL

Roads Act 1993, Section 162

Naming of Public Road

Bloodworth Lane

Notice is hereby given that in accordance with section 162 of the Roads Act 1993, as amended, Council has named the road shown hereunder:

<i>Location</i>	<i>Name</i>
Lane running east off Dabee Road opposite Buchanan Street, Kandos	Bloodworth Lane

BRADCAM, General Manager, PO Box 156, 86 Market Street, Mudgee NSW 2850; Tel: (02) 6378 2850, fax: (02) 6378 2815, email: council@midwestern.nsw.gov.au [7762]

OTHER NOTICES**CHURCHES OF CHRIST IN NEW SOUTH WALES INCORPORATION ACT 1947**

Registration Certificate No 163

In accordance with the provisions of Part V of the above Act, Riverside Christian Church, Oatley having complied with the requirements of the said Act and made application for registration under the said Act and such application having been duly approved by the Churches of Christ Property Trust is hereby certified that the said Church of Christ has been registered under the above Act as a church entitled to the benefits of the said Act. Dated at Rhodes this 20th of November 2014. JOHN A HOPPITT, Registrar. [7763]

CHURCHES OF CHRIST IN NEW SOUTH WALES INCORPORATION ACT 1947

Registration of Trustees

Certificate No 183

In accordance with the provisions of Part V of the above Act, Riverside Christian Church, Oatley having made application for the registration of the Churches of Christ Property Trust as Church Trustee under section 27 of the said Act and having done all things necessary for such registration it is hereby certified that the Church Trustee of the said Church of Christ as from the date of this certificate is the Churches of Christ Property Trust. Dated at Rhodes this 20th of November 2014. JOHN A HOPPITT, Registrar. [7764]

CHURCHES OF CHRIST IN NEW SOUTH WALES INCORPORATION ACT 1947

Registration Certificate No 164

In accordance with the provisions of Part V of the above Act, Northgate Ministries, Belrose having complied with the requirements of the said Act and made application for registration under the said Act and such application having been duly approved by the Churches of Christ Property Trust is hereby certified that the said Church of Christ has been registered under the above Act as a church entitled to the benefits of the said Act. Dated at Rhodes this 20th of November 2014. JOHN A HOPPITT, Registrar. [7765]

CHURCHES OF CHRIST IN NEW SOUTH WALES INCORPORATION ACT 1947

Registration of Trustees

Certificate No 184

In accordance with the provisions of Part V of the above Act, Northgate Ministries, Belrose having made application for the registration of the Churches of Christ Property Trust as Church Trustee under section 27 of the said Act and having done all things necessary for such registration it is hereby certified that the Church Trustee of the said Church of Christ as from the date of this certificate is the Churches of Christ Property Trust. Dated at Rhodes this 20th of November 2014. JOHN A HOPPITT, Registrar. [7766]

ESSENTIAL ENERGY

Electricity Supply Act 1995

Land Acquisition (Just Terms Compensation) Act 1991

Notice of Compulsory Acquisition of Easements for Electricity Purposes at Forbes and Jemalong

Essential Energy declares, with the approval of His Excellency the Governor, with the advice of the Executive Council, that the Interests in Land described in Schedule 1 to this notice the terms of which are described in Schedule 2 to this notice, are acquired by compulsory process in accordance with the provisions of the *Land Acquisition (Just Terms Compensation) Act 1991* (NSW), for the purposes of the *Electricity Supply Act 1995* (NSW).

Dated at Port Macquarie, this 28th day of November 2014

LUKE JENNER, General Manager People and Services, Essential Energy, PO Box 5730, Port Macquarie NSW 2444

SCHEDULE 1

No	Interests in Land	Locality	LGA	Parish	County
1	Easement for transmission lines 30 wide affecting Lot 7305 in DP 1159487 shown as “X – proposed easement for transmission lines 30 wide” in DP 1169755	Jemalong	Forbes	Jemalong	Forbes
2	Easement for transmission lines 30 wide affecting Lot 7306 in DP1159487 shown as “X – proposed easement for transmission lines 30 wide” in DP1169755	Jemalong	Forbes	Jemalong	Forbes
3	Easement for overhead powerlines 30 wide and variable affecting Crown land being Lachlan River shown as “(H) proposed easement for overhead powerlines 30 wide & variable width” in DP1187729	Forbes	Forbes	Wayourigong/ Bocobidgle	Forbes/ Ashburnham

SCHEDULE 2

The easements described in Schedule 1 are on the terms set out in Part A of Memorandum No AG189384 registered on the Register held under the *Real Property Act 1900* (NSW).

In so far as any Native Title rights and interests may exist over the Crown Land affected by the easements, the “non-extinguishment principle” as defined in section 238 of the *Native Title Act 1993* (Cth) applies to the acquisition of the Interests in Land.

[7767]

ESSENTIAL ENERGY

Electricity Supply Act 1995

Land Acquisition (Just Terms Compensation) Act 1991

Notice of Compulsory Acquisition of Easements for Electricity Purposes at Narrabri West

Essential Energy declares, with the approval of Her Excellency the Governor, with the advice of the Executive Council, that the Interests in Land described in Schedule 1 to this notice the terms of which are described in Schedule 2 to this notice, are acquired by compulsory process in accordance with the provisions of the *Land Acquisition (Just Terms Compensation) Act 1991*, for the purposes of the *Electricity Supply Act 1995*.

Dated at Port Macquarie, this 28th day of November 2014.

LUKE JENNER, General Manager People and Services, Essential Energy, PO Box 5730, Port Macquarie NSW 2444

SCHEDULE 1

<i>Item No</i>	<i>Interests in Land</i>	<i>Locality</i>	<i>LGA</i>	<i>Parish</i>	<i>County</i>
1	Easement for overhead powerlines variable width affecting Lot 12 in DP 1171292 (being part of Lot 1 in DP 1064422) shown as "(Y) proposed easement for overhead powerlines" on DP 1171292	Narrabri West	Narrabri	Boral	White
2	Easement for access over track in use affecting Lot 12 in DP 1171292 (being part of Lot 1 in DP1064422) shown as "(X) proposed easement for access over the track in use" on DP 1171292	Narrabri West	Narrabri	Boral	White

SCHEDULE 2

The easement for overhead powerlines listed in Item 1 of Schedule 1 is on the terms set out in Part A of Memorandum No AG189384 registered on the Register held under the *Real Property Act 1900*.

The easement for access over track in use listed in Item 2 of Schedule 1 is on the terms set out below:

1. Essential Energy may:
 - a) by any reasonable means pass and repass across the lot burdened within the site of the track in use shown on DP 1171292 as "(X) Proposed easement for access over the track in use", for the purpose of exercising or performing any of its powers, authorities, duties or functions and in particular providing access to Lot 11 in registered plan DP 1171292 and
 - b) do anything reasonably necessary for passing across the burdened lot in accordance with clause 1 (a), including:
 - i. entering the lot burdened; and
 - ii. taking anything on to the lot burdened; and
 - iii. carrying out work within the site of this easement, such as constructing, placing, repairing or maintaining trafficable surfaces, driveways or structures.
2. In exercising the powers in clause 1, Essential Energy must:
 - a) ensure all work is done properly; and
 - b) cause as little inconvenience as is practicable to the owner of the lot burdened; and
 - c) cause as little damage as is practicable to the lot burdened and any improvement on it; and
 - d) promptly make good any damage.
3. Essential Energy acknowledges that the owner of the lot burdened may, subject to clauses 4 and 5 and after consultation with Essential Energy, drill well holes on the track in use.
4. If the owner of the lot burdened intends to drill well holes on the track in use and such drillings interferes with the track in use for a period of:
 - a) less than 6 months, the owner of the lot burdened must at its sole cost and expense, provide an alternative temporary access route for Essential Energy to access Lot 11 in registered plan DP 1171292; and
 - b) 6 months or more, the owner of the lot burdened must at its sole cost and expense:
 - i. provide a permanent alternative access route for Essential Energy to access Lot 11 in registered plan DP 1171292; and
 - ii. grant Essential Energy a new easement over that permanent alternative access route on the same terms and conditions as this easement; and
 - iii. do all things necessary to have the new easement referred to in clause 4 (b) (ii) registered following which Essential Energy must promptly release this easement.

5. The access for the temporary or permanent track referred to in clause 4 will be provided by the owner of the lot burdened at their sole cost and expense to a standard of design to allow for access for construction and maintenance vehicles at all times and shall be designed:
 - a) to the requirements of the relevant roads authority;
 - b) with a minimum width of 5 metres excluding any kerb or guttering and at bends or curves;
 - c) with a minimum road finish of gravel suitable for trucks having a classification up to B Double;
 - d) to include stormwater drainage design; and
 - e) to be physically separated from activities being carried out by the owners or occupiers of the lot burdened.
6. This easement is intended to be an easement in gross and may only be released, varied or modified with the consent of Essential Energy.
7. In this easement, “*Essential Energy*” means Essential Energy its successors and assigns (who may exercise its rights through or by any persons authorised by it). [7768]

ESSENTIAL ENERGY

Electricity Supply Act 1995

Land Acquisition (Just Terms Compensation) Act 1991

Notice of Compulsory Acquisition of Land for Electricity Purposes at Narrabri West

Essential Energy declares, with the approval of Her Excellency the Governor, with the advice of the Executive Council, the Land described in Schedule 1 to this notice, is acquired by compulsory process in accordance with the provisions of the *Land Acquisition (Just Terms Compensation) Act 1991*, for the purposes of the *Electricity Supply Act 1995*.

Dated at Port Macquarie this 28th day of November 2014.

LUKE JENNER, General Manager People and Services, Essential Energy, PO Box 5730, Port Macquarie NSW 2444

SCHEDULE 1

Land: Lot 11 in DP1171292 (being part of Lot 1 in DP1064422)
Locality: Narrabri West
LGA: Narrabri
Parish: Boral
County: White

[7769]

By Authority

ISSN 0155-6320

JILL WAYMENT, Government Printer