

# *Government Gazette*

of the State of

New South Wales

**Number 103**

**Friday, 5 October 2018**

---

The New South Wales Government Gazette is the permanent public record of official NSW Government notices. It also contains local council, private and other notices.

From 1 January 2018, each notice in the Government Gazette has a unique identifier that appears in square brackets at the end of the notice and that can be used as a reference for that notice (for example, [n2018-14]).

The Gazette is compiled by the Parliamentary Counsel's Office and published on the NSW legislation website ([www.legislation.nsw.gov.au](http://www.legislation.nsw.gov.au)) under the authority of the NSW Government. The website contains a permanent archive of past Gazettes.

To submit a notice for gazettal – see Gazette Information.

---

## GOVERNMENT NOTICES

### MOTOR SPORTS (WORLD RALLY CHAMPIONSHIP) ACT 2009

Order to authorise a person to conduct a rally event under the  
Motor Sports (World Rally Championship) Act 2009

I, Adam Marshall, Minister for Tourism and Major Events, pursuant to section 5 and 6 of the *Motor Sports (World Rally Championships) Act 2009 (the Act)* do by this Order authorise Rally Australia Pty Ltd (ABN 41 130 862 798) (*the rally promoter*) to conduct a rally event, being 2018 Rally Australia (*the rally event*) subject to and in accordance with the Act and any condition imposed by written notice to the rally promoter under section 5 of the Act.

I also authorise the rally promoter to carry out and dismantle temporary works in relation to which conditions may be issued by me under section 5(2) of the Act and which are associated with the rally event within the declared rally area and the declared rally period, subject to and in accordance with the Act and any condition imposed by written notice to the rally promoter under section 5 of the Act.

Dated this 26th day of September 2018

Adam Marshall MP  
Minister for Tourism and Major Events

[n2018-3467]

---

### MOTOR SPORTS (WORLD RALLY CHAMPIONSHIP) ACT 2009

Order designating the declared rally period under the Motor Sports (World Rally Championship) Act 2009

I, Adam Marshall, Minister for Tourism and Major Events, pursuant to section 4(2) of the *Motor Sports (World Rally Championships) Act 2009 (the Act)* do by this Order designate the following as the period during which a rally, being the 2018 Rally Australia event, may be conducted (*declared rally period*).

Commencement of *declared rally period*: 1 November 2018

Conclusion of *declared rally period*: 25 February 2019

Dated this 26th day of September 2018

Adam Marshall MP  
Minister for Tourism and Major Events

[n2018-3468]

---

### MOTOR SPORTS (WORLD RALLY CHAMPIONSHIP) ACT 2009

Order designating the declared rally area under the Motor Sports (World Rally Championship) Act 2009

I, Adam Marshall, Minister for Tourism and Major Events, pursuant to section 4(1) of the *Motor Sports (World Rally Championship) Act 2009 (the Act)* do by this Order declare the areas in the Coffs Coast region that are described in the Schedule hereunder and the Appendices referred to therein as the declared rally area under the Act for the 2018 Rally Australia event.

Dated this 26th day of September 2018

Adam Marshall MP  
Minister for Tourism and Major Events

## Schedule

### Order declaring the rally area under the Motor Sports (World Rally Championship) Act 2009

#### **Explanatory Notes:**

**Alternate Roads** refers to roads that may be used in the case of the Nominated Route not being available.

**ARC/National** means the Australian Rally Championship and other National competitions.

**LGA** means Local Government Area.

**Liaison** refers to the public roads and sections of public roads used for travel between the special stages, service points and parc fermé (i.e. the secure area where all competing rally cars are held between one day's finish and the next day's start). Drivers must obey all traffic regulations on liaison roads.

**Map** refers to a relevant map indicating the nominated route (Appendix A- AD). The maps do not show the Alternate Roads.

**Nominated Route** refers to the list of roads names of the Special Stages, Liaisons and Spectator and Remote Refuel Routes. Where possible, these road names have been sourced from the NSW Government maps web site - <https://maps.six.nsw.gov.au/>. Road names shown in brackets have been sourced from local signposts.

**Reconnaissance (Recce)** indicates the routes that Rally Australia drivers will drive to familiarise themselves with the various stages prior to the start of the Rally Australia event. Crews are required to observe all road rules. Roads on the Argents Hill Reverse and Welshs Creek Reverse stages will be declared "One Way" for period of reconnaissance.

**Remote Refuel** refers to a location where competitors are allowed to refuel their vehicles.

**Shakedown** refers to the closed roads and closed sections of roads where cars are tested before the competition starts.

**Special Stage (SS)** refers to the closed roads and closed sections of roads that make up the competition sections of the rally course.

**Spectator Point** refers to a location where the public are invited to view the competition. Attendees are required to hold a valid ticket to gain admission at these locations.

**Testing** refers to the closed roads and closed sections of roads where, subject to the approval of rally organisers, drivers/teams are permitted to test during a specified period in the lead up to the rally event.

**WRC** means the World Rally Championship.

<b>MONDAY 12 NOVEMBER 2018</b>				
<b>Date</b>	<b>Section(s)</b>	<b>Description</b>	<b>Nominated Route</b>	<b>Map</b>
Monday 12 November 2018	Liaison 1	Coffs Harbour Service Park to Cottage Testing	<ul style="list-style-type: none"> <li>• Stadium Drive</li> <li>• Hogbin Drive</li> <li>• Arthur Street</li> <li>• Pacific Highway (north of Stadium Drive)</li> <li>• Moonee Beach Road</li> <li>• Solitary Island Way</li> <li>• Bucca Road</li> <li>• Sherwood Road</li> <li>• Cottage Road</li> </ul>	Appendix A
Monday 12 November 2018	Cottage Testing (WRC)	Start and end in Lower Bucca State Forest	<ul style="list-style-type: none"> <li>• Cottage Road</li> <li>• Store Road</li> <li>• Chalker Road</li> </ul>	Appendix A
Monday 12 November 2018	Liaison 2	Cottage Testing to McClellands Service	<ul style="list-style-type: none"> <li>• Chalker Road</li> <li>• Bucca Road</li> <li>• McClellands Road</li> </ul>	Appendix A
Monday 12 November 2018	Liaison 3	McClellands Service to Cottage Testing	<ul style="list-style-type: none"> <li>• McClellands Road</li> <li>• Bucca Road</li> <li>• Cottage Road</li> </ul>	Appendix A
Monday 12 November 2018	Liaison 4	Cottage Testing to Coffs Harbour Service Park	<ul style="list-style-type: none"> <li>• Chalker Road</li> <li>• Bucca Road</li> <li>• Solitary Island Way</li> <li>• Moonee Beach Road</li> <li>• Pacific Highway (north of Stadium Drive)</li> <li>• Arthur Street</li> <li>• Hogbin Drive</li> <li>• Stadium Drive</li> </ul>	Appendix A

MONDAY 12 NOVEMBER 2018				
Date	Section(s)	Description	Nominated Route	Map
Monday 12 November 2018	WRC Testing	<b>Alternate Roads</b> in Wedding Bells, Orara East and Lower Bucca State Forests	<ul style="list-style-type: none"> <li>• McIvers Road</li> <li>• Marys Waterhole Road (south of McIvers Road)</li> <li>• Boyds Road</li> <li>• Short Cut Road</li> <li>• Boyds Deviation</li> <li>• Plonk Road</li> <li>• Sherwood Road</li> </ul>	N/A
Monday 12 November 2018	Liaison 5	Coffs Harbour Service Park to Boyds Testing	<ul style="list-style-type: none"> <li>• Stadium Drive</li> <li>• Hogbin Drive</li> <li>• Arthur Street</li> <li>• Pacific Highway (north of Stadium Drive)</li> <li>• Moonee Beach Road</li> <li>• Solitary Island Way</li> <li>• Bucca Road</li> <li>• Boyds Road</li> </ul>	Appendix A
Monday 12 November 2018	Boyds Testing (ARC/National)	Start and end in Wedding Bells and Orara East State Forest	<ul style="list-style-type: none"> <li>• Boyds Road</li> <li>• Short Cut Road</li> </ul>	Appendix A
Monday 12 November 2018	Liaison 6	Boyds Testing to Boyds Service	<ul style="list-style-type: none"> <li>• Short Cut Road</li> <li>• Sherwood Road</li> </ul>	Appendix A
Monday 12 November 2018	Liaison 7	Boyds Service to Boyds Testing	<ul style="list-style-type: none"> <li>• Sherwood Road</li> <li>• Bucca Road</li> <li>• Boyds Road</li> </ul>	Appendix A

MONDAY 12 NOVEMBER 2018				
Date	Section(s)	Description	Nominated Route	Map
Monday 12 November 2018	Liaison 8	Boyd's Testing to Coffs Harbour Service Park	<ul style="list-style-type: none"> <li>• Short Cut Road</li> <li>• Sherwood Road</li> <li>• Bucca Road</li> <li>• Solitary Island Way</li> <li>• Moonee Beach Road</li> <li>• Pacific Highway (south of Moonee Beach Road)</li> <li>• Arthur Street</li> <li>• Hogbin Drive</li> <li>• Stadium Drive</li> </ul>	Appendix A
Monday 12 November 2018	ARC/National Testing	<b>Alternate Roads</b> in Wedding Bells, Orara East and Lower Bucca State Forests	<ul style="list-style-type: none"> <li>• McIvers Road</li> <li>• Marys Waterhole Road (south of McIvers Road)</li> <li>• Boyds Deviation</li> <li>• Chalker Road</li> <li>• Store Road</li> <li>• Cottage Road</li> <li>• Plonk Road</li> <li>• Sherwood Road</li> </ul>	N/A

Roads listed for reconnaissance on the Argents Hill Reverse and Welshs Creek Reverse stages only have been approved as "One Way" operation by Local Councils, NSW Police and the NSW Transport Management Centre. The times of operation and the direction of travel is listed in the NSW Transport Management Centre Special Events Traffic and Transport Information and is available at <https://www.livetraffic.com/desktop.htm#eventinfo>

<b>TUESDAY 13 NOVEMBER 2018</b>				
<b>Date</b>	<b>Section(s)</b>	<b>Description</b>	<b>Nominated Route</b>	<b>Map</b>
Tuesday 13 November 2018	Reconnaissance 1	WRC Shakedown Stage - Starts and ends in Lower Wedding Bells State Forest	<ul style="list-style-type: none"> <li>• Marys Waterhole Road</li> <li>• Lantana Road</li> <li>• Turpentine Road</li> <li>• Flooded Gums Road</li> <li>• Sherwood Road</li> </ul>	Appendix B
Tuesday 13 November 2018	Reconnaissance 2 (ARC/National Reconnaissance 2)	Argents Hill Reverse Stage - Starts and ends in Nambucca Shire. <b><u>One Way Operation</u></b>	<ul style="list-style-type: none"> <li>• Graces Road</li> <li>• North Arm Road</li> <li>• Lower Buckra Bendinni Road</li> </ul>	Appendix B
Tuesday 13 November 2018	Reconnaissance 3 (ARC/National Reconnaissance 3)	Welshs Creek Reverse Stage - Starts and ends in Nambucca Shire. <b><u>One Way Operation</u></b>	<ul style="list-style-type: none"> <li>• Simpsons Ridge Road</li> <li>• South Arm Road</li> <li>• Williams Hill Road</li> <li>• Welshs Creek Road</li> <li>• Rhones Creek Road</li> <li>• Congarinni Road North</li> </ul>	Appendix B
Tuesday 13 November 2018	Reconnaissance 4 (ARC/National Reconnaissance 4)	Urunga Stage - Starts and ends in Newry State Forest	<ul style="list-style-type: none"> <li>• Range Road</li> <li>• Ainsworth Road</li> <li>• Back Paddock Road</li> <li>• Rocky Crossing Road</li> <li>• Garners Road</li> <li>• Boggy Crossing Road</li> <li>• Range Road</li> <li>• Jimmys Ridge Road</li> <li>• Buckmans Road</li> <li>• Fullers Road</li> <li>• Bryces Road</li> <li>• Williams Road</li> <li>• Martells Road</li> </ul>	Appendix B

TUESDAY 13 NOVEMBER 2018				
Date	Section(s)	Description	Nominated Route	Map
Tuesday 13 November 2018	Reconnaissance 5 (ARC/National Reconnaissance 5)	Raleigh Stage - Starts and ends on Private Property @ Raleigh International Raceway	<ul style="list-style-type: none"> <li>• Raleigh Rallycross Track</li> </ul>	Appendix B
Tuesday 13 November 2018	Reconnaissance 6 (ARC/National Reconnaissance 1)	Wedding Bells 18 Stage - Start and end in Wedding Bells State Forest	<ul style="list-style-type: none"> <li>• Boyds Road</li> <li>• Marls Waterhole Road</li> <li>• McIvers Road</li> <li>• Sherwood Road</li> <li>• Lantana Road</li> <li>• Brushbox Road</li> <li>• Turpentine Road</li> <li>• Flooded Gum Road</li> <li>• Sherwood Road</li> </ul>	Appendix B



<b>WEDNESDAY 14 NOVEMBER 2018</b>				
<b>Date</b>	<b>Section(s)</b>	<b>Description</b>	<b>Nominated Route</b>	<b>Map</b>
Wednesday 14 November 2018	Reconnaissance 7 (ARC/National Reconnaissance 8)	Orara East Stage - Start and end in Wedding Bells State Forest	<ul style="list-style-type: none"> <li>• Crabtree Road</li> <li>• Sherwood Road</li> <li>• Lantana Road</li> <li>• Brushbox Road</li> <li>• Marys Waterhole Road</li> </ul>	Appendix C
Wednesday 14 November 2018	Reconnaissance 8 (ARC/National Reconnaissance 9)	Coldwater Creek Stage - Starts in Nana Creek State Forest, uses Gundar State Forest and ends in Coffs Harbour LGA, using LGA Forest roads.	<ul style="list-style-type: none"> <li>• Coldwater Creek Road</li> <li>• Bushamns Range Road</li> <li>• Mole Creek Road</li> <li>• Moleton Road</li> </ul>	Appendix C
Wednesday 14 November 2018	Reconnaissance 9 (ARC/National Reconnaissance 10)	Sherwood Stage – Starts in the Clarence Valley LGA, uses Clarence Valley LGA roads and ends in the Conglomerate State Forest.	<ul style="list-style-type: none"> <li>• Sherwood Creek Road</li> <li>• Plum Pudding Road</li> <li>• T Tree Forest Road</li> <li>• Bark Hut Creek Road</li> </ul>	Appendix C
Wednesday 14 November 2018	Reconnaissance 10 (ARC/National Reconnaissance 6)	Coramba Stage - Start and end in Lower Bucca State Forest	<ul style="list-style-type: none"> <li>• East Bank Forest Road</li> <li>• Cottage Road</li> <li>• Lost Hut Trail</li> <li>• Kookaburra Road</li> <li>• Finberg Road</li> <li>• Kings Ridge Road</li> <li>• Old Kings Road</li> <li>• Kings Creek Road</li> <li>• Loop Road</li> <li>• Cottage Road</li> </ul>	Appendix C

<b>WEDNESDAY 14 NOVEMBER 2018</b>				
<b>Date</b>	<b>Section(s)</b>	<b>Description</b>	<b>Nominated Route</b>	<b>Map</b>
Wednesday 14 November 2018	Reconnaissance 11  (ARC/National Reconnaissance 7)	Sapphire Stage - Starts in Orara East State Forest, uses Lower Bucca State Forest and Coffs Harbour LGA and ends in Lower Bucca State Forest	<ul style="list-style-type: none"> <li>• Store Road</li> <li>• Dam Road</li> <li>• Mcraes Road</li> <li>• Weirs Road</li> <li>• Mcnamara Road</li> <li>• Gates Ridge Road</li> <li>• Apseys Road</li> <li>• Mt Coramba Forest Road</li> <li>• Central Bucca Road</li> <li>• Unnamed road between Central Bucca Road and Polyosma Road (Also known as Pilbara Road)</li> <li>• Polyosma Road</li> <li>• Unnamed road between Settles Road and Polyosma Road (Also known as 631 Trail)</li> <li>• Settles Road</li> </ul>	Appendix C
Wednesday 14 November 2018	Reconnaissance 12  (ARC/National Reconnaissance 11)	DNSW SSS - Starts and ends in Coffs Harbour LGA	<ul style="list-style-type: none"> <li>• Jordan Esplanade</li> <li>• Unnamed roads and areas that join Jordan Esplanade</li> </ul>	Appendix C

THURSDAY 15 NOVEMBER 2018				
Date	Section(s)	Description	Nominated Route	Map
Thursday 15 November 2018	Liaison 9	Coffs Harbour Service Park to WRC Shakedown	<ul style="list-style-type: none"> <li>• Stadium Drive</li> <li>• Hogbin Drive</li> <li>• Arthur Street</li> <li>• Pacific Highway (north of Stadium Drive)</li> <li>• Moonee Beach Road</li> <li>• Solitary Island Way</li> <li>• Bucca Road</li> <li>• Boyds Road</li> </ul>	Appendix D
Thursday 15 November 2018	WRC Shakedown	Starts and ends in Wedding Bells State Forest	<ul style="list-style-type: none"> <li>• Boyds Road</li> <li>• Marys Waterhole Road</li> <li>• Brushbox Road</li> <li>• Flooded Gums Road</li> <li>• Turpentine Road</li> <li>• Sherwood Road</li> </ul>	Appendix D
Thursday 15 November 2018	Liaison 10	WRC Shakedown to WRC Shakedown	<ul style="list-style-type: none"> <li>• Sherwood Road</li> <li>• McIvers Road</li> <li>• Marys Waterhole Road</li> </ul>	Appendix D
Thursday 15 November 2018	Liaison 11	WRC Shakedown to Coffs Harbour Service Park	<ul style="list-style-type: none"> <li>• Sherwood Road</li> <li>• Bucca Road</li> <li>• Solitary Island Way</li> <li>• Moonee Beach Road</li> <li>• Pacific Highway (south of Moonee Beach Road)</li> <li>• Arthur Street</li> <li>• Hogbin Drive</li> <li>• Stadium Drive</li> </ul>	Appendix D

THURSDAY 15 NOVEMBER 2018				
Date	Section(s)	Description	Nominated Route	Map
Thursday 15 November 2018	Shakedown	<u>Alternate Roads</u> in Wedding Bells State Forest	<ul style="list-style-type: none"> <li>Boyds Deviation</li> <li>Mclivers Road</li> <li>Ten Forty Two Road</li> </ul>	N/A
Thursday 15 November 2018	Spectator Point & Spectator Route	<u>Turpentine</u> in Wedding Bells State Forest	<ul style="list-style-type: none"> <li>Stadium Drive</li> <li>Pacific Hwy</li> <li>Moonee Beach Road</li> <li>Solitary Island Way</li> <li>Bucca Road</li> <li>Sherwood Road</li> <li>Unnamed Road</li> </ul> Reverse Direction to Return	Appendix L & Appendix M
Thursday 15 November 2018	Liaison 12	Coffs Harbour Service Park to ARC/National Shakedown	<ul style="list-style-type: none"> <li>Stadium Drive</li> <li>Hogbin Drive</li> <li>Arthur Street</li> <li>Pacific Highway (north of Stadium Drive)</li> <li>Moonee Beach Road</li> <li>Solitary Island Way</li> <li>Bucca Road</li> <li>Store Road</li> </ul>	Appendix D
Thursday 15 November 2018	ARC/National Shakedown	Start and end in Lower Bucca State Forest	<ul style="list-style-type: none"> <li>Store Road</li> <li>Chalker Road</li> </ul>	Appendix D
Thursday 15 November 2018	Liaison 13	ARC/National Shakedown to ARC/National Shakedown Service	<ul style="list-style-type: none"> <li>Chalker Road</li> <li>Bucca Road</li> <li>McClellands Road</li> </ul>	Appendix D

THURSDAY 15 NOVEMBER 2018				
Date	Section(s)	Description	Nominated Route	Map
Thursday 15 November 2018	Liaison 14	ARC/National Shakedown Service to ARC/National Shakedown	<ul style="list-style-type: none"> <li>• McClellands Road</li> <li>• Bucca Road</li> <li>• Store Road</li> </ul>	Appendix D
Thursday 15 November 2018	Liaison 15	ARC/National Shakedown to Coffs Harbour Service Park	<ul style="list-style-type: none"> <li>• Chalker Road</li> <li>• Bucca Road</li> <li>• Solitary Island Way</li> <li>• Moonee Beach Road</li> <li>• Pacific Highway (south of Moonee Beach Road)</li> <li>• Arthur Street</li> <li>• Hogbin Drive</li> <li>• Stadium Drive</li> </ul>	Appendix D
Thursday 15 November 2018	Shakedown	<b>Alternate Roads</b> in Lower Bucca State Forest	<ul style="list-style-type: none"> <li>• Cottage Road</li> <li>• Plonk Road</li> <li>• Weirs Road</li> <li>• Wears Road</li> <li>• McNamara Road</li> <li>• McRaes Road</li> <li>• East Bank Forest Road</li> <li>• Hoosens Road</li> <li>• Cow Road</li> <li>• Wattle Road</li> <li>• School Trail</li> <li>• Plume Road</li> </ul>	N/A
Thursday 15 November 2018	Liaison 16	Coffs Harbour Service Park to/from Rally Show. In Coffs Harbour LGA	<ul style="list-style-type: none"> <li>• Stadium Drive</li> <li>• Hogbin Drive</li> <li>• Harbour Drive</li> <li>• Camperdown Street</li> <li>• Jordan Esplanade</li> <li>• Marina Drive</li> <li>• Area off Marina Drive</li> <li>Reverse Direction to Return</li> </ul>	Appendix I

FRIDAY 16 NOVEMBER 2018				
Date	Section(s)	Description	Nominated Route	Map
Friday 16 November 2018	Liaison 17	Coffs Harbour Service Park to Orara East Stage	<ul style="list-style-type: none"> <li>• Stadium Drive</li> <li>• Hogbin Drive</li> <li>• Arthur Street</li> <li>• Pacific Highway (north of Stadium Drive)</li> <li>• Moonee Beach Road</li> <li>• Solitary Island Way</li> <li>• Bucca Road</li> <li>• McClellands Road</li> <li>• Crabtree Road</li> </ul>	Appendix E
Friday 16 November 2018	Orara East SS 1 & 4	Starts and ends in Orara East State Forest	<ul style="list-style-type: none"> <li>• Crabtree Road</li> <li>• Sherwood Road</li> <li>• Lantana Road</li> <li>• Brushbox Road</li> <li>• Marys Waterhole Road</li> <li>• Boyds Road</li> </ul>	Appendix E
Friday 16 November 2018	Spectator Point & Spectator Route	Flooded Gums in Wedding Bells State Forest	<ul style="list-style-type: none"> <li>• Stadium Drive</li> <li>• Pacific Hwy</li> <li>• Moonee Beach Road</li> <li>• Solitary Island Way</li> <li>• Bucca Road</li> <li>• Sherwood Road</li> <li>• Unnamed Road off Sherwood Road</li> </ul> Reverse Direction to Return	Appendix N & Appendix O
Friday 16 November 2018	Liaison 18	Orara East Stage to Coldwater Creek Stage	<ul style="list-style-type: none"> <li>• Boyds Road</li> <li>• Bucca Road</li> <li>• Grafton Street</li> <li>• Brewers Road</li> <li>• Coldwater Creek Road</li> </ul>	Appendix E

FRIDAY 16 NOVEMBER 2018				
Date	Section(s)	Description	Nominated Route	Map
Friday 16 November 2018	Coldwater SS 2 & 5	Starts in Nana Creek State Forest, uses Gundar State Forest and ends in Coffs Harbour LGA, using LGA Forest roads.	<ul style="list-style-type: none"> <li>• Coldwater Creek Road</li> <li>• Bushmans Range Road</li> <li>• Mole Creek Road</li> <li>• Moleton Road</li> </ul>	Appendix E
Friday 16 November 2018	Spectator Point & Spectator Route	<u>Bushmans</u> in Nana Creek State Forest	<ul style="list-style-type: none"> <li>• Stadium Drive</li> <li>• Pacific Hwy</li> <li>• Combine Street</li> <li>• Azalea Avenue</li> <li>• West High Street</li> <li>• Coramba Road</li> <li>• Gale Street</li> <li>• Orara Way</li> <li>• Eastern Dorrigo Way</li> <li>• Bushmans Range Road</li> </ul> Reverse Direction to Return	Appendix N & Appendix P
Friday 16 November 2018	Refuel Point and Refuel Route	<u>Glenreagh Showground</u> in Clarence Valley Shire.	<ul style="list-style-type: none"> <li>• Stadium Drive</li> <li>• Hogbin Drive</li> <li>• Arthur Street</li> <li>• Pacific Highway (north of Stadium Drive)</li> <li>• Moonee Beach Road</li> <li>• Solitary Island Way</li> <li>• Bucca Road</li> <li>• Grafton Street</li> <li>• Orara Way</li> <li>• Bridge Street</li> </ul> Reverse Direction to Return	Appendix AA & Appendix AB

FRIDAY 16 NOVEMBER 2018				
Date	Section(s)	Description	Nominated Route	Map
Friday 16 November 2018	Liaison 19	Coldwater Creek Stage to Sherwood Stage	<ul style="list-style-type: none"> <li>• Moleton Road</li> <li>• Twelve Sixty Road</li> <li>• Tallawudjah Creel Road</li> <li>• Shipmans Road</li> <li>• Orara Way</li> <li>• Coramba Street</li> <li>• Bridge Street</li> <li>• Glenreigh Oval</li> <li>• Bridge Street</li> <li>• Coramba Street</li> <li>• Orara Way</li> <li>• Sherwood Creek Road</li> </ul>	Appendix E
Friday 16 November 2018	Sherwood SS 3 & 6	Starts in the Clarence Valley LGA, ends in the Conglomerate State Forest using LGA & Forest roads.	<ul style="list-style-type: none"> <li>• Sherwood Creek Road</li> <li>• Plum Pudding Road</li> <li>• T Tree Forest Road</li> <li>• Bark Hut Creek Road</li> </ul>	Appendix E
Friday 16 November 2018	Liaison 20	Sherwood Stage to Coffs Harbour Service Park	<ul style="list-style-type: none"> <li>• Bark Hut Creek Road</li> <li>• Gentle Annie Road</li> <li>• Woolgoolga Creek Road</li> <li>• Pullen Road</li> <li>• Solitary Islands Way</li> <li>• Moonee Beach Road</li> <li>• Pacific Highway (south of Solitary Islands Way)</li> <li>• Arthur Street</li> <li>• Hogbin Drive</li> <li>• Stadium Drive</li> </ul>	Appendix E
Friday 16 November 2018	Liaison 21	Coffs Harbour Service Park to Destination NSW Super Special Stage	<ul style="list-style-type: none"> <li>• Stadium Drive</li> <li>• Hogbin Drive</li> <li>• Harbour Drive</li> <li>• Camperdown Street</li> <li>• Jordan Esplanade</li> </ul>	Appendix F



FRIDAY 16 NOVEMBER 2018				
Date	Section(s)	Description	Nominated Route	Map
Friday 16 November 2018	Destination NSW Super Special Stage SS 7 and 8	Starts and ends in Coffs Harbour LGA	<ul style="list-style-type: none"> <li>Jordan Esplanade</li> <li>Unnamed roads and areas that join Jordan Esplanade</li> </ul>	Appendix F
Friday 16 November 2018	Spectator Point & Spectator Route	Destination NSW Super Special Stage in Coffs Harbour LGA	<ul style="list-style-type: none"> <li>Stadium Drive</li> <li>Hogbin Drive</li> <li>Harbour Drive</li> <li>Marina Drive</li> <li>Jordan Esplanade</li> </ul> Reverse Direction to Return	Appendix N & Appendix Q
Friday 16 November 2018	Liaison 22	SS 7 to SS 8	<ul style="list-style-type: none"> <li>Jordan Esplanade</li> </ul>	Appendix F
Friday 16 November 2018	Liaison 23	Destination NSW Super Special Stage to Coffs Harbour Service Park	<ul style="list-style-type: none"> <li>Jordan Esplanade</li> <li>Camperdown Street</li> <li>Harbour Drive</li> <li>Hogbin Drive</li> <li>Stadium Drive</li> </ul>	Appendix F
Friday 16 November 2018	Orara East SS 1 & 4	<b>Alternate Roads</b> in Orara East State Forest	<ul style="list-style-type: none"> <li>McIvers Road</li> <li>Boyds Deviation</li> <li>Terpentine Road</li> <li>Flooded Gums Road</li> </ul>	N/A

FRIDAY 16 NOVEMBER 2018				
Date	Section(s)	Description	Nominated Route	Map
Friday 16 November 2018	Coldwater SS 2 & 5	<b>Alternate Roads</b> in Nana Creek State Forest, Gundar State Forest and Coffs Harbour LGA	<ul style="list-style-type: none"> <li>• Cradle Creek Road</li> <li>• Twelve Sixty Road</li> </ul>	N/A
Friday 16 November 2018	Sherwood SS 3 & 6	<b>Alternate Roads</b> in the Clarence Valley LGA, and the Conglomerate State Forest.	<ul style="list-style-type: none"> <li>• Sherwood Road</li> <li>• Gentle Annie Road</li> <li>• Middle Ridge Road</li> <li>• Marshalls Road</li> </ul>	N/A

SATURDAY 17 NOVEMBER 2018				
Date	Section(s)	Description	Nominated Route	Map
Saturday 17 November 2018	Liaison 24	Coffs Harbour Service Park to Argents Hill Reverse Stage	<ul style="list-style-type: none"> <li>• Stadium Drive</li> <li>• Pacific Highway and Pacific Motorway (south of Stadium Drive)</li> <li>• Giinagay Way</li> <li>• Link Road</li> <li>• Old Coast Road</li> <li>• Wirrimbi Road</li> <li>• Rodeo Drive</li> <li>• High Street</li> <li>• North Arm Road</li> <li>• Graces Road</li> </ul>	Appendix G
Saturday 17 November 2018	Argents Hill Reverse SS 9 & 13	Starts and ends in Nambucca Shire.	<ul style="list-style-type: none"> <li>• Graces Road</li> <li>• North Arm Road</li> <li>• Lower Buckra Bendinni Road</li> </ul>	Appendix G
Saturday 17 November 2018	Spectator Point & Spectator Route	<u>North Arm</u> On private property in the Nambucca Shire.	<ul style="list-style-type: none"> <li>• Stadium Drive</li> <li>• Pacific Highway and Pacific Motorway (south of Stadium Drive)</li> <li>• Giinagay Way</li> <li>• Link Road</li> <li>• Old Coast Road</li> <li>• Wirrimbi Road</li> <li>• Rodeo Drive</li> <li>• High Street</li> <li>• North Arm Road</li> </ul> Reverse Direction to Return	Appendix R & Appendix S

<b>SATURDAY 17 NOVEMBER 2018</b>				
<b>Date</b>	<b>Section(s)</b>	<b>Description</b>	<b>Nominated Route</b>	<b>Map</b>
Saturday 17 November 2018	Liaison 25	Argent Hill Reverse Stage to Welshs Creek Reverse Stage	<ul style="list-style-type: none"> <li>• Lower Buckra Bendinni Road</li> <li>• Hanging Rock Road</li> <li>• Simpsons Ridge Road</li> </ul>	Appendix G
Saturday 17 November 2018	Welshs Creek Reverse SS 10 & 14	Starts and ends in Nambucca Shire and uses Hanging Rock Road in Mistake State Forest	<ul style="list-style-type: none"> <li>• Simpsons Ridge Road</li> <li>• South Arm Road</li> <li>• Williams Hill Road</li> <li>• Welshs Creek Road</li> <li>• Rhones Creek Road</li> <li>• Congarinni Road North</li> </ul>	Appendix G
Saturday 17 November 2018	Spectator Point & Spectator Route	<u>Simpsons Ridge</u> On private property in the Nambucca Shire.	<ul style="list-style-type: none"> <li>• Stadium Drive</li> <li>• Pacific Highway and Pacific Motorway (south of Stadium Drive)</li> <li>• Giinagay Way</li> <li>• Link Road</li> <li>• Old Coast Road</li> <li>• Wirrimbi Road</li> <li>• Rodeo Drive</li> <li>• High Street</li> <li>• Carbin Street</li> <li>• Wilson Road</li> <li>• Tilly Willy Street</li> <li>• Joffre Street</li> <li>• South Arm Road</li> </ul> Reverse Direction to Return	Appendix R & Appendix T

SATURDAY 17 NOVEMBER 2018				
Date	Section(s)	Description	Nominated Route	Map
Saturday 17 November 2018	Spectator Point & Spectator Route	<u>Talarm Hall</u> On private property in the Nambucca Shire.	<ul style="list-style-type: none"> <li>• Stadium Drive</li> <li>• Pacific Highway and Pacific Motorway (south of Stadium Drive)</li> <li>• Old Coast Road</li> <li>• Giinagay Way</li> <li>• Cooper Street</li> <li>• Boundary Street</li> <li>• Wallace Street</li> <li>• Taylors Arm Road</li> <li>• Congarinni Road North</li> <li>• Talarm Road</li> </ul> Reverse Direction to Return	Appendix R & Appendix U
Saturday 17 November 2018	Refuel Point and Refuel Route	<u>Macksville Showground</u> in Nambucca Shire.	<ul style="list-style-type: none"> <li>• Stadium Drive</li> <li>• Pacific Highway and Pacific Motorway (south of Stadium Drive)</li> <li>• Old Coast Road</li> <li>• Giinagay Way</li> <li>• Ferry Street</li> <li>• Rodeo Drive</li> </ul> Reverse Direction to Return	Appendix AC & Appendix AD

SATURDAY 17 NOVEMBER 2018				
Date	Section(s)	Description	Nominated Route	Map
Saturday 17 November 2018	Liaison 26	Welshs Creek Reverse Stage to Urunga Stage	<ul style="list-style-type: none"> <li>• Congarinni Road North</li> <li>• Coronation Road</li> <li>• Joffre Street</li> <li>• Tilly Willy Street</li> <li>• Taylors Arm Road</li> <li>• Wallace Street</li> <li>• Boundary Street</li> <li>• Cooper Street</li> <li>• Ferry Street</li> <li>• Rodeo Drive</li> <li>• Macksville Showground</li> <li>• Rodeo Drive</li> <li>• Ferry Street</li> <li>• Ginnagay Way</li> <li>• Old Coast Road</li> <li>• Pacific Motorway</li> <li>• Ballards Road</li> <li>• Range Road</li> </ul>	Appendix G

SATURDAY 17 NOVEMBER 2018				
Date	Section(s)	Description	Nominated Route	Map
Saturday 17 November 2018	Urunga SS 11 & 15	Starts and ends in the Newry State Forest	<ul style="list-style-type: none"> <li>• Range Road</li> <li>• Ainsworth Road</li> <li>• Back Paddock Road</li> <li>• Rocky Crossing Road</li> <li>• Garners Road</li> <li>• Boggy Crossing Road</li> <li>• Range Road</li> <li>• Jimmys Ridge Road</li> <li>• Buckmans Road</li> <li>• Fullers Road</li> <li>• Bryces Road</li> <li>• Williams Road</li> <li>• Martells Road</li> </ul>	Appendix G
Saturday 17 November 2018	Liaison 27	Urunga Stage to Raleigh Stage	<ul style="list-style-type: none"> <li>• Martells Road</li> <li>• Ginnagay Way</li> <li>• Ballards Road</li> <li>• Pacific Motorway</li> <li>• Mailmans Track</li> <li>• Cabbage Tree Road</li> <li>• Valery Road</li> <li>• Unnamed Road to Raceway</li> </ul>	Appendix G
Saturday 17 November 2018	Raleigh SS 12 & 16	Starts and ends on Private Property @ Raleigh International Raceway in Bellingen LGA	<ul style="list-style-type: none"> <li>• Raleigh International Raceway</li> </ul>	Appendix G

SATURDAY 17 NOVEMBER 2018				
Date	Section(s)	Description	Nominated Route	Map
Saturday 17 November 2018	Spectator Point & Spectator Route	<u>Raceway</u> on Private Property @ Raleigh International Raceway in Bellingen LGA	<ul style="list-style-type: none"> <li>Stadium Drive</li> <li>Pacific Highway and Pacific Motorway (south of Stadium Drive)</li> <li>Keever's Drive</li> <li>Valery Road</li> </ul> Reverse Direction to Return	Appendix R & Appendix V
Saturday 17 November 2018	Liaison 28	Raleigh Stage to Coffs Harbour Service Park	<ul style="list-style-type: none"> <li>Unnamed Road from Raceway</li> <li>Valery Road</li> <li>Mailmans Track</li> <li>Pacific Motorway</li> <li>Stadium Drive</li> </ul>	Appendix G
Saturday 17 November 2018	Liaison 29	Coffs Harbour Service Park to Destination NSW Super Special Stage	<ul style="list-style-type: none"> <li>Stadium Drive</li> <li>Hogbin Drive</li> <li>Harbour Drive</li> <li>Camperdown Street</li> <li>Jordan Esplanade</li> </ul>	Appendix F
Saturday 17 November 2018	DNSW Super Special Stage SS 17 & 18	Starts and ends in Coffs Harbour LGA	<ul style="list-style-type: none"> <li>Jordan Esplanade</li> <li>Unnamed roads and areas that join Jordan Esplanade</li> </ul>	Appendix F



SATURDAY 17 NOVEMBER 2018				
Date	Section(s)	Description	Nominated Route	Map
Saturday 17 November 2018	Spectator Point & Spectator Route	<u>Destination NSW Super Special Stage</u> in Coffs Harbour LGA	<ul style="list-style-type: none"> <li>• Stadium Drive</li> <li>• Hogbin Drive</li> <li>• Harbour Drive</li> <li>• Marina Drive</li> <li>• Jordan Esplanade</li> </ul> Reverse Direction to Return	Appendix N & Appendix Q
Saturday 17 November 2018	Liaison 30	SS 7 to SS 8	<ul style="list-style-type: none"> <li>• Jordan Esplanade</li> </ul>	Appendix F
Saturday 17 November 2018	Liaison 31	Destination NSW Super Special Stage to Coffs Harbour Service Park	<ul style="list-style-type: none"> <li>• Jordan Esplanade</li> <li>• Camperdown Street</li> <li>• Harbour Drive</li> <li>• Hogbin Drive</li> <li>• Stadium Drive</li> </ul>	Appendix F
Saturday 17 November 2018	Urunga SS 11 & 15	<b>Alternate Roads</b> in Newry State Forest	<ul style="list-style-type: none"> <li>• Evacuation Road</li> <li>• Grassyridge Road</li> <li>• Bushels Ridge Road</li> <li>• Gum Tree Road</li> <li>• Moyles Road</li> <li>• Williams Road</li> <li>• Avocado Road</li> <li>• Pipes Road</li> </ul>	N/A

<b>SUNDAY 18 NOVEMBER 2018</b>				
<b>Date</b>	<b>Section(s)</b>	<b>Description</b>	<b>Nominated Route</b>	<b>Map</b>
Sunday 18 November 2018	Liaison 32	Coffs Harbour Service Park to Coramba Stage	<ul style="list-style-type: none"> <li>• Stadium Drive</li> <li>• Pacific Highway</li> <li>• Combine Road</li> <li>• Azalea Avenue</li> <li>• West High Street</li> <li>• Coramba Road</li> <li>• East Bank Road</li> <li>• East Bank Forest Road</li> </ul>	Appendix H
Sunday 18 November 2018	Coramba SS 19 & 22	Start and end in Lower Bucca State Forest	<ul style="list-style-type: none"> <li>• East Bank Forest Road</li> <li>• Cottage Road</li> <li>• Lost Hut Trail</li> <li>• Kookaburra Road</li> <li>• Finberg Road</li> <li>• Kings Ridge Road</li> <li>• Old Kings Road</li> <li>• Kings Creek Road</li> <li>• Loop Road</li> <li>• Cottage Road</li> </ul>	Appendix H
Sunday 18 November 2018	Liaison 33	Coramba Stage to Sapphire Stage	<ul style="list-style-type: none"> <li>• Cottage Road</li> <li>• Bucca Road</li> <li>• Store Road</li> </ul>	Appendix H

<b>SUNDAY 18 NOVEMBER 2018</b>				
<b>Date</b>	<b>Section(s)</b>	<b>Description</b>	<b>Nominated Route</b>	<b>Map</b>
Sunday 18 November 2018	Sapphire SS 20 & 23	Starts in Orara East State Forest, uses Lower Bucca State Forest and Coffs Harbour LGA and ends in Lower Bucca State Forest	<ul style="list-style-type: none"> <li>• Store Road</li> <li>• Dam Road</li> <li>• Mcraes Road</li> <li>• Weirs Road</li> <li>• Mcnamara Road</li> <li>• Gates Ridge Road</li> <li>• Apseys Road</li> <li>• Mt Coramba Forest Road</li> <li>• Central Bucca Road</li> <li>• Unnamed road between Central Bucca Road and Polyosma Road (Also known as Pilbara Road)</li> <li>• Polyosma Road</li> <li>• Unnamed road between Settles Road and Polyosma Road (Also known as 631 Trail)</li> <li>• Settles Road</li> </ul>	Appendix H
Sunday 18 November 2018	Spectator Point & Spectator Route	Bruxner Park in Coffs Harbour LGA	<ul style="list-style-type: none"> <li>• Stadium Drive</li> <li>• Pacific Hwy</li> <li>• Bruxner Park Road</li> </ul> Reverse Direction to Return	Appendix W & Appendix X

SUNDAY 18 NOVEMBER 2018				
Date	Section(s)	Description	Nominated Route	Map
Sunday 18 November 2018	Spectator Point & Spectator Route	<u>Blueberry</u> On Private property in Coffs Harbour LGA and in Orara East State Forest	<ul style="list-style-type: none"> <li>• Stadium Drive</li> <li>• Pacific Hwy</li> <li>• Moonee Beach Road</li> <li>• Solitary Island Way</li> <li>• Bucca Road</li> <li>• Central Bucca Road</li> <li>• Mardells Road</li> <li>• Unnamed Road off Mardells Road</li> </ul> Reverse Direction to Return	Appendix W & Appendix Y
Sunday 18 November 2018	Liaison 34	Sapphire Stage to Wedding Bells 18 Stage	<ul style="list-style-type: none"> <li>• Settles Road</li> <li>• Bucca Road</li> <li>• Boyds Road</li> </ul>	Appendix H
Sunday 18 November 2018	Wedding Bells 18 SS 21 & 24	Start and end in Wedding Bells State Forest	<ul style="list-style-type: none"> <li>• Boyds Road</li> <li>• Brush Box Road</li> <li>• McIvers Road</li> <li>• Sherwood Road</li> <li>• Lantana Road</li> <li>• Turpentine Road</li> <li>• Flooded Gums Road</li> <li>• Sherwood Road</li> </ul>	Appendix H

SUNDAY 18 NOVEMBER 2018				
Date	Section(s)	Description	Nominated Route	Map
Sunday 18 November 2018	Spectator Point & Spectator Route	<u>NSW Forests</u> In Wedding Bells State Forest	<ul style="list-style-type: none"> <li>• Stadium Drive</li> <li>• Pacific Hwy</li> <li>• Moonee Beach Road</li> <li>• Solitary Island Way</li> <li>• Bucca Road</li> <li>• Private Property Road</li> <li>• Sherwood Road</li> <li>• Unnamed Road off Sherwood Road</li> </ul> Reverse Direction to Return	Appendix W & Appendix Z
Sunday 18 November 2018	Liaison 35	Wedding Bells18 Stage to Coffs Harbour Service Park	<ul style="list-style-type: none"> <li>• Sherwood Road</li> <li>• Unnamed Road</li> <li>• Sherwood Road</li> <li>• Crabtree Road</li> <li>• McClellands Road</li> <li>• Bucca Road</li> <li>• Solitary Island Way</li> <li>• Moonee Beach Road</li> <li>• Pacific Highway (south of Moonee Beach Road)</li> <li>• Arthur Street</li> <li>• Hogbin Drive</li> <li>• Stadium Drive</li> </ul>	Appendix H

SUNDAY 18 NOVEMBER 2018				
Date	Section(s)	Description	Nominated Route	Map
Sunday 18 November 2018	Coramba and Sapphire. SS 19, 20, 22 & 23	<b>Alternate Roads</b> in Orara East State Forest and Lower Bucca State Forest	<ul style="list-style-type: none"> <li>• Boffs Road</li> <li>• Gates Ridge Road</li> <li>• Spot Road</li> <li>• Wattle Road</li> <li>• Cow Road</li> <li>• Plume Road</li> <li>• Hoosens Road</li> <li>• Reserve Fire Road</li> <li>• Chalker Road</li> <li>• School Trail</li> <li>• Axe Road</li> <li>• Lost Road</li> <li>• Reptile Road</li> <li>• Weirs Road</li> <li>• Slip Road</li> <li>• Schooner Road</li> <li>• Middy Trail</li> <li>• Pint Trail</li> <li>• Barrel Trail</li> </ul>	N/A
Sunday 18 November 2018	Wedding Bells <sup>18</sup> SS 21 & 24	<b>Alternate Roads</b> in Wedding Bells State Forest	<ul style="list-style-type: none"> <li>• Gully Road</li> <li>• Marys Waterhole Road</li> <li>• Boyds Deviation</li> <li>• Ten Forty Two Road</li> <li>• Fluke Road</li> <li>• Duck Road</li> </ul>	N/A
Saturday 3 November 2018 to Monday 19 November 2018	Service Park & Refuel Area	Areas adjacent to Phil Hawthorne Drive and Stadium Drive Coffs Harbour	N/A	Appendix K

Monday 12<sup>th</sup> November 2018 – Testing

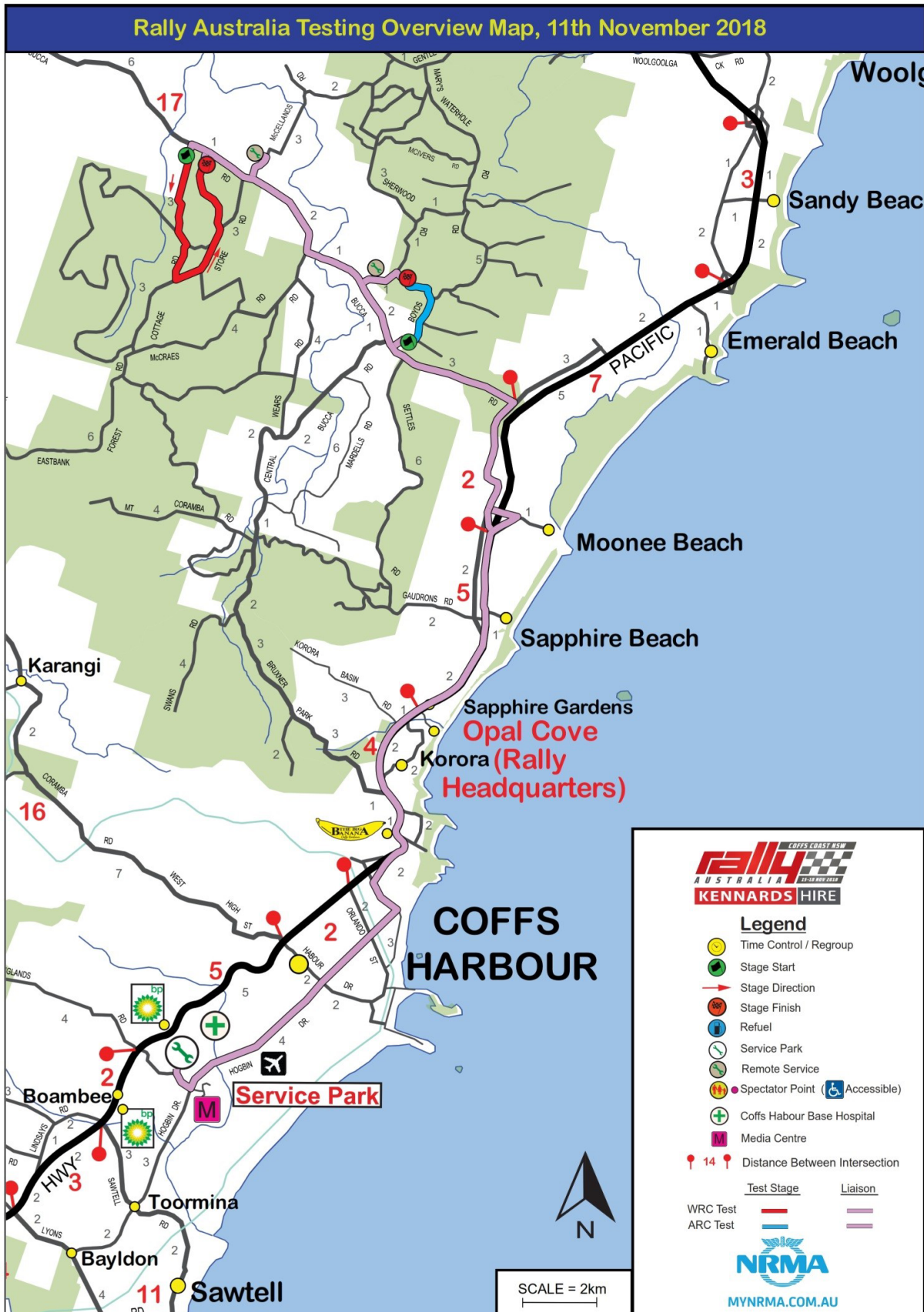

Tuesday 13<sup>th</sup> November 2018 – Reconnaissance

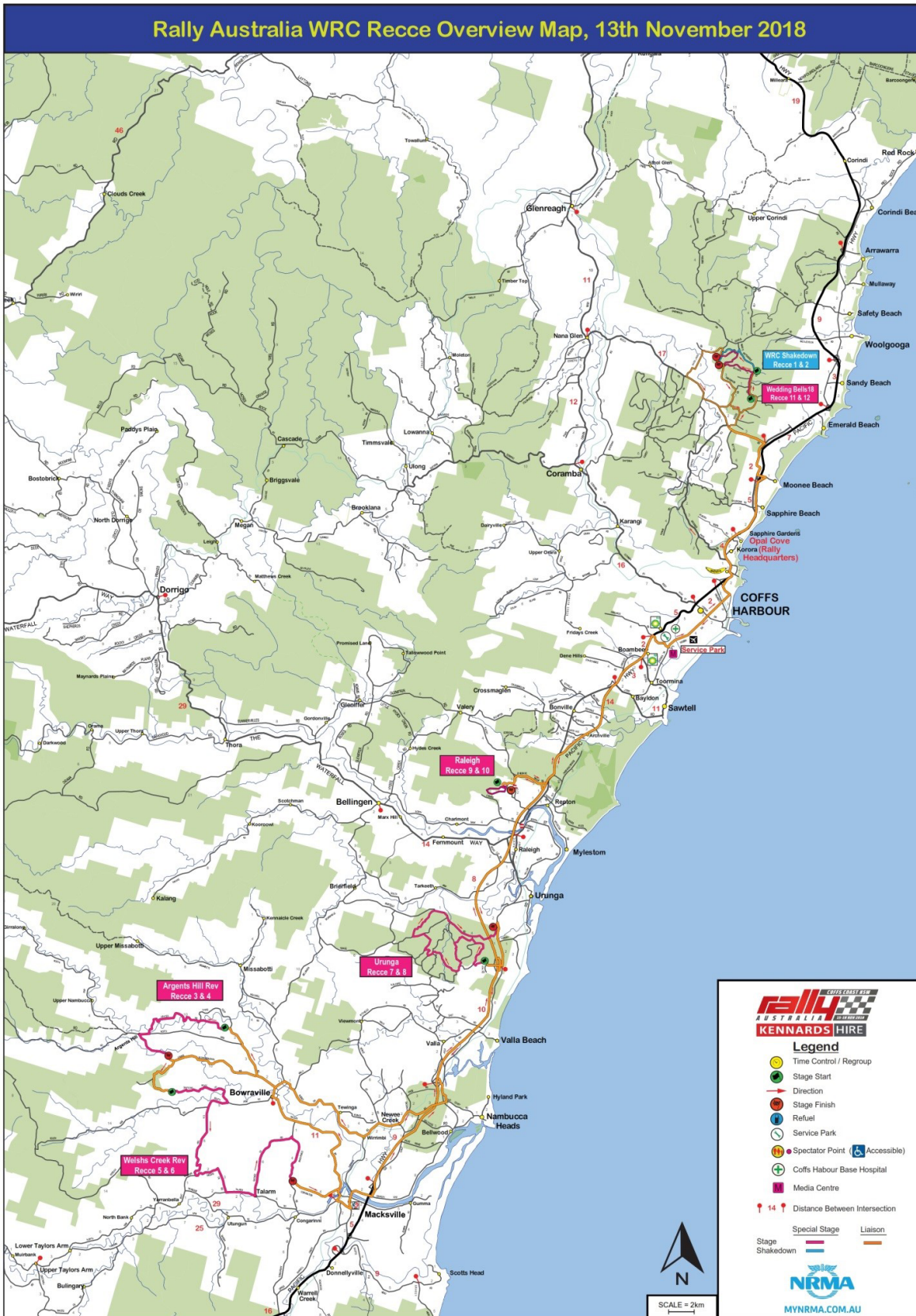



Wednesday 14<sup>th</sup> November 2018 – Reconnaissance

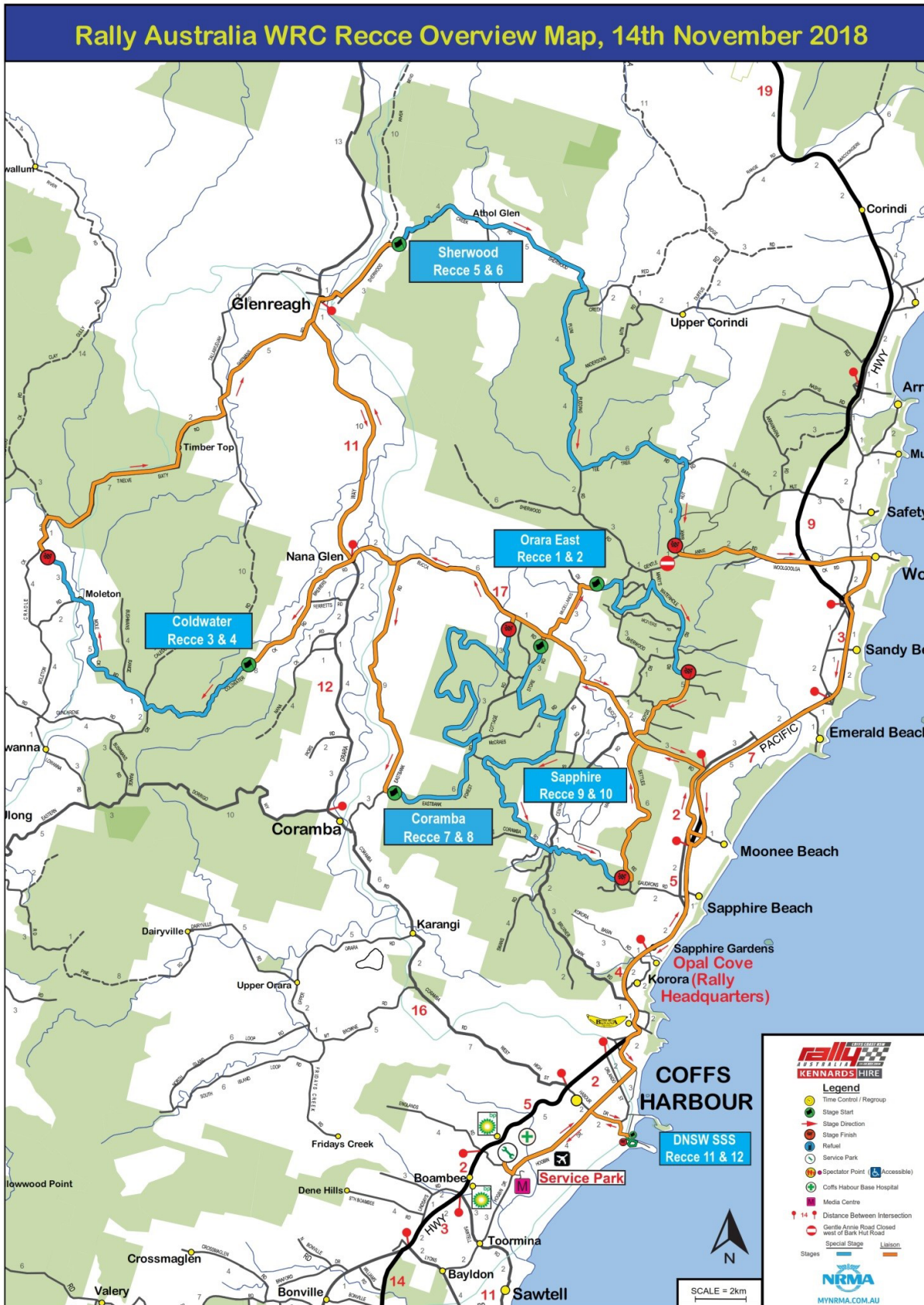

Thursday 15<sup>th</sup> November 2018 – Shakedown

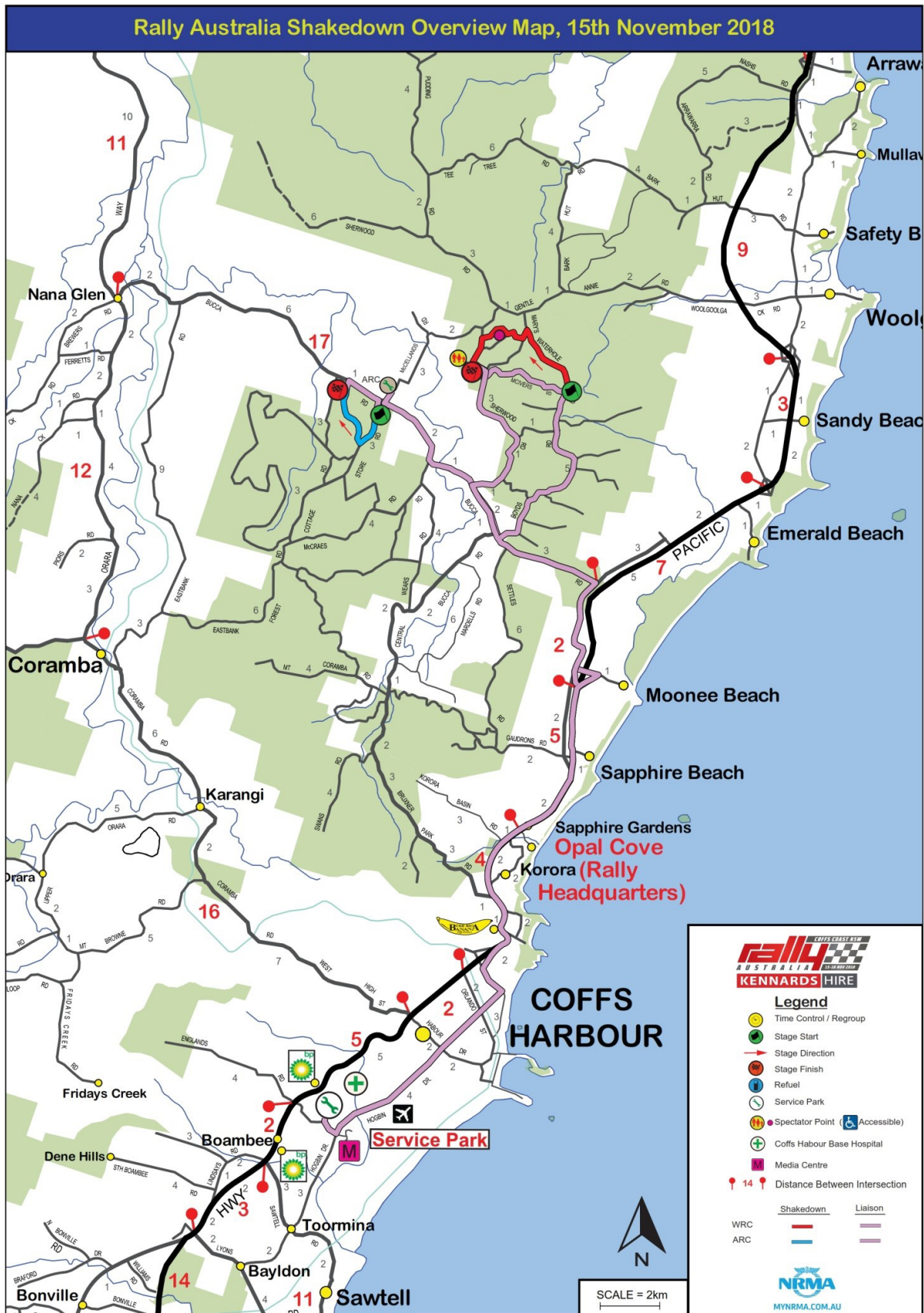

Friday 16<sup>th</sup> November 2018 – Special Stages



Friday 16<sup>th</sup> & Saturday 17<sup>th</sup> November 2018 – Destination NSW Super Special Stage

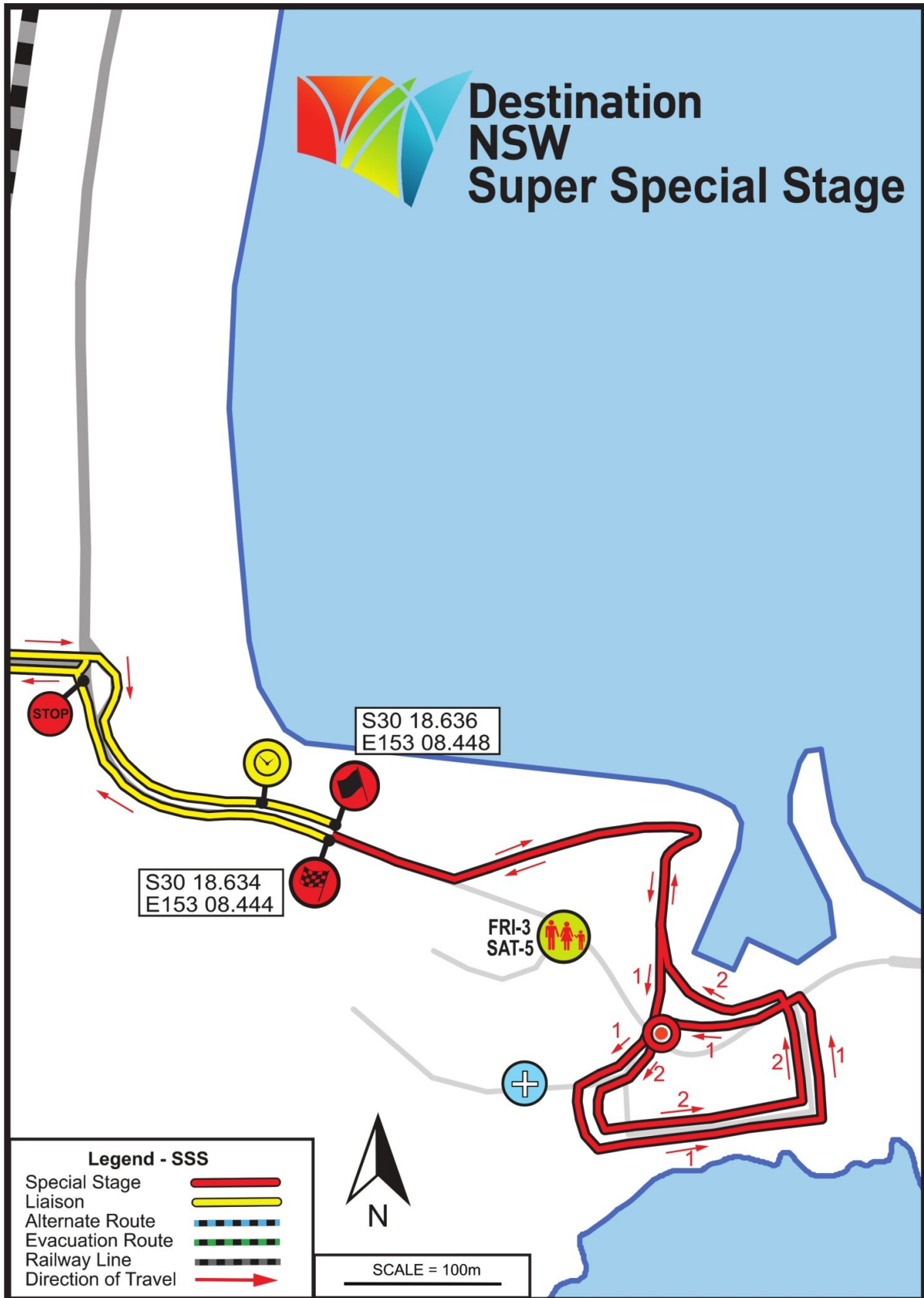



### Sunday 18<sup>th</sup> November 2018 – Special Stages

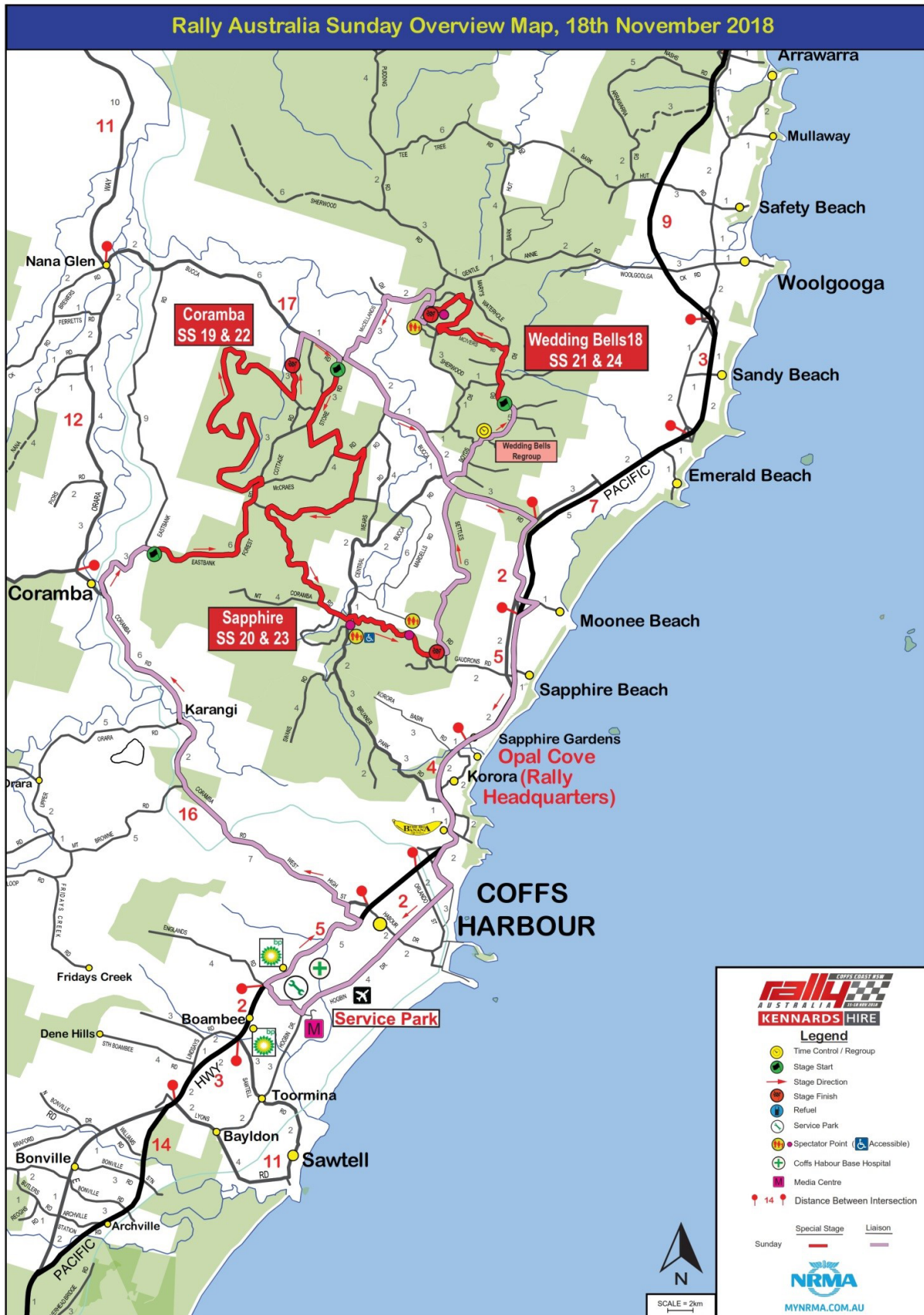

### Thursday 15<sup>th</sup> November 2018 – Rally Show Route & Area



Service Park Area

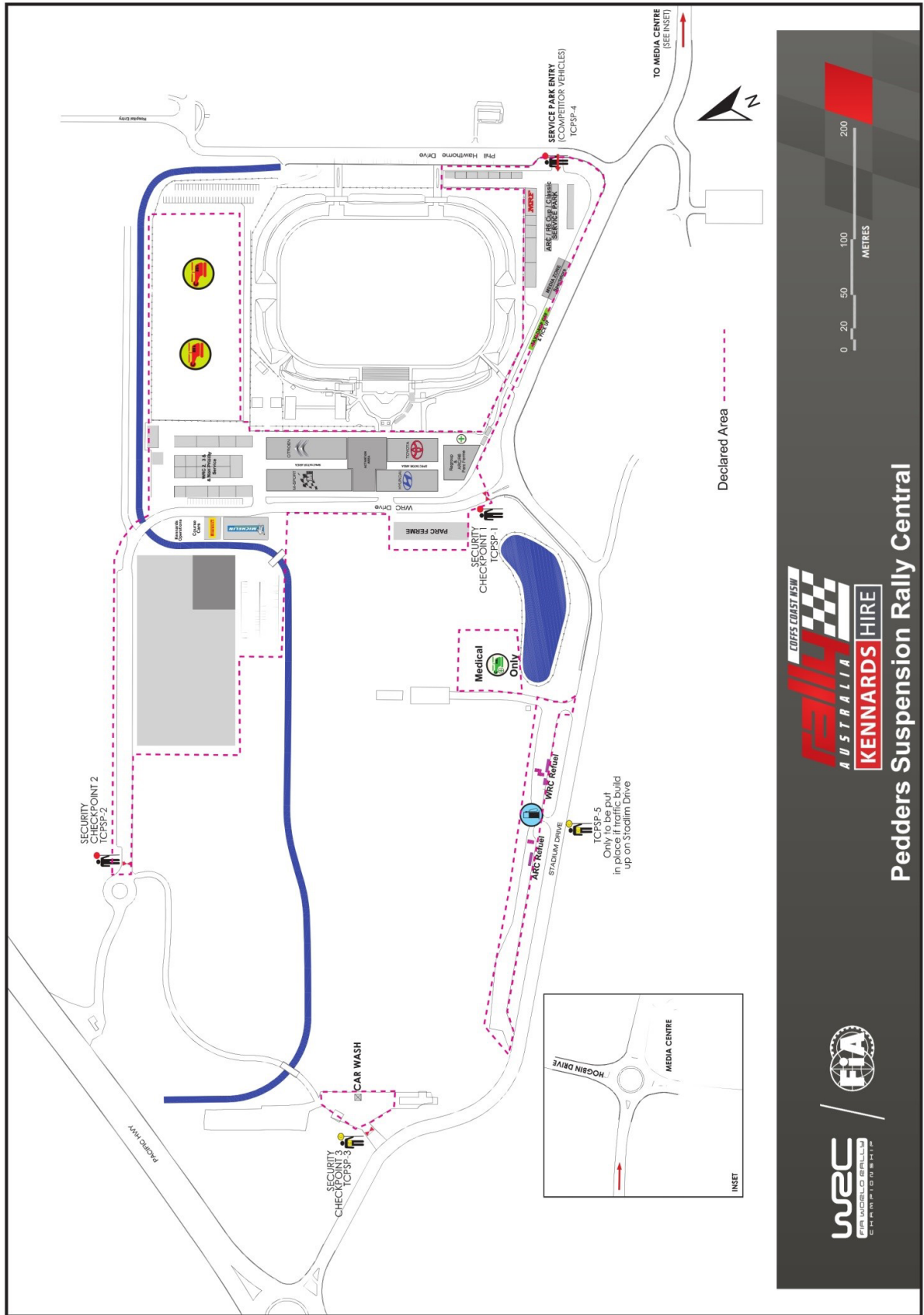



  
**AUSTRALIA**
  
**KENNARDS HIRE**

**Pedders Suspension Rally Central**



  

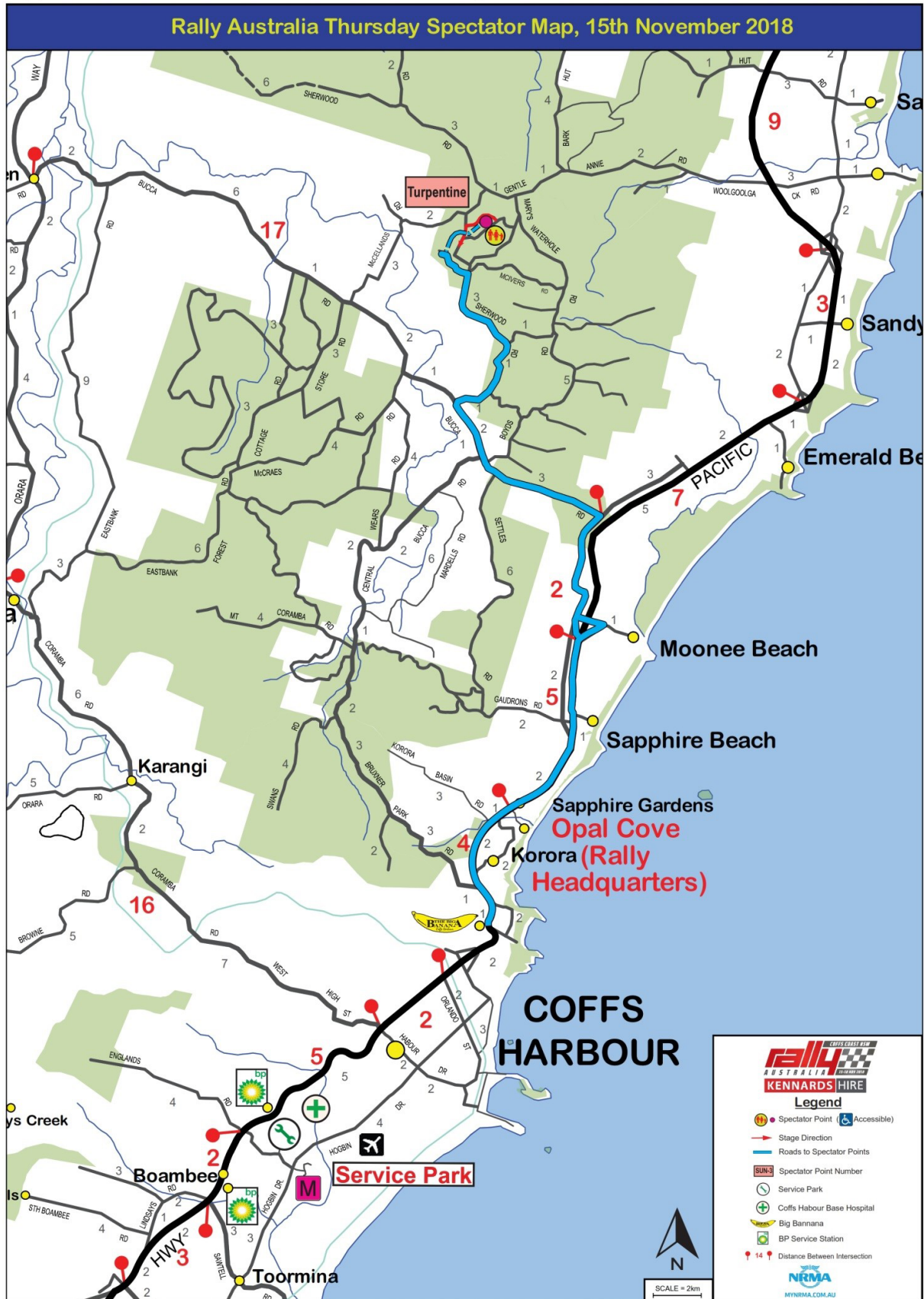



Thursday 15<sup>th</sup> November 2018 – Spectator Route

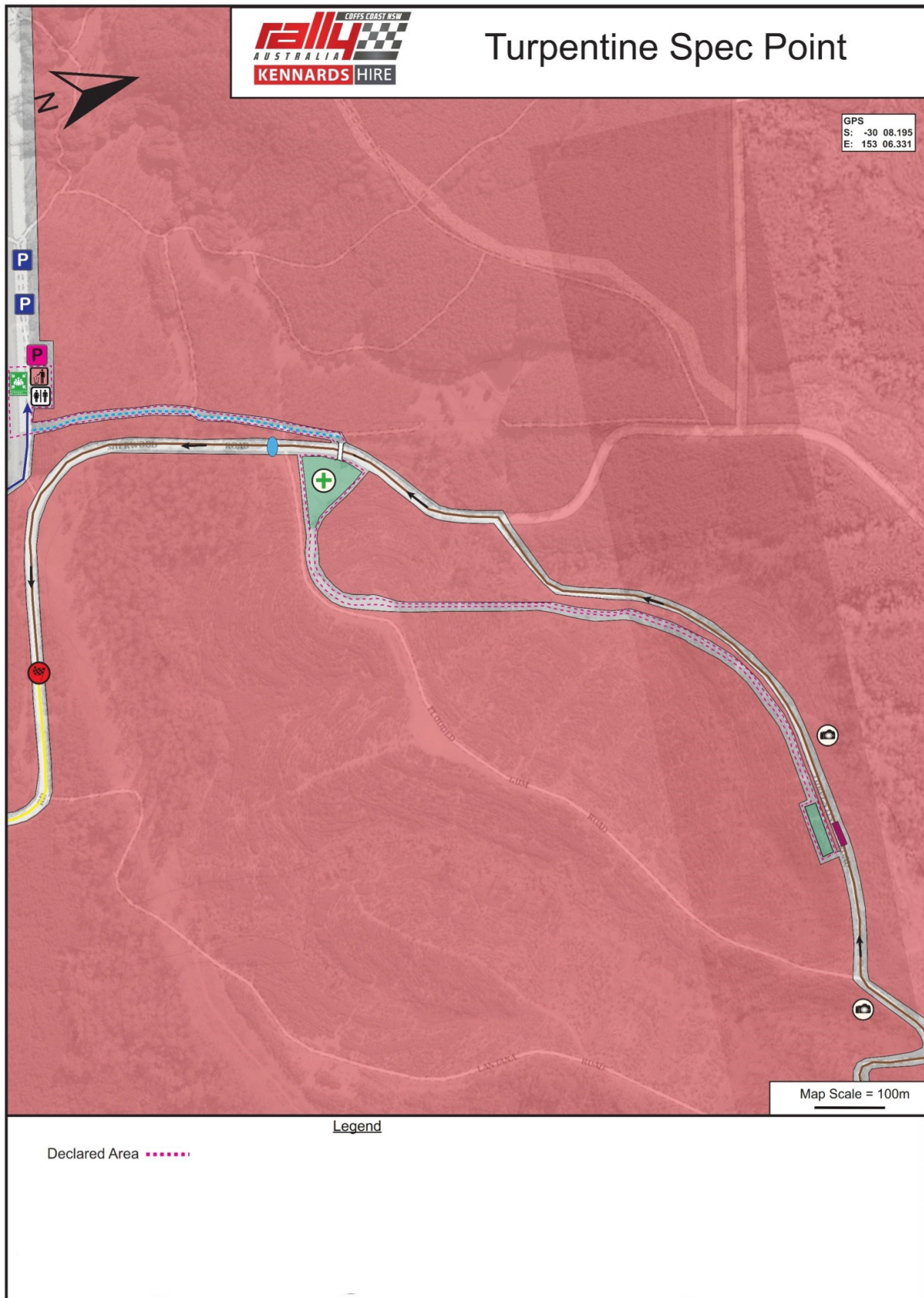

Thursday 15<sup>th</sup> November 2018 – Turpentine Spectator Point

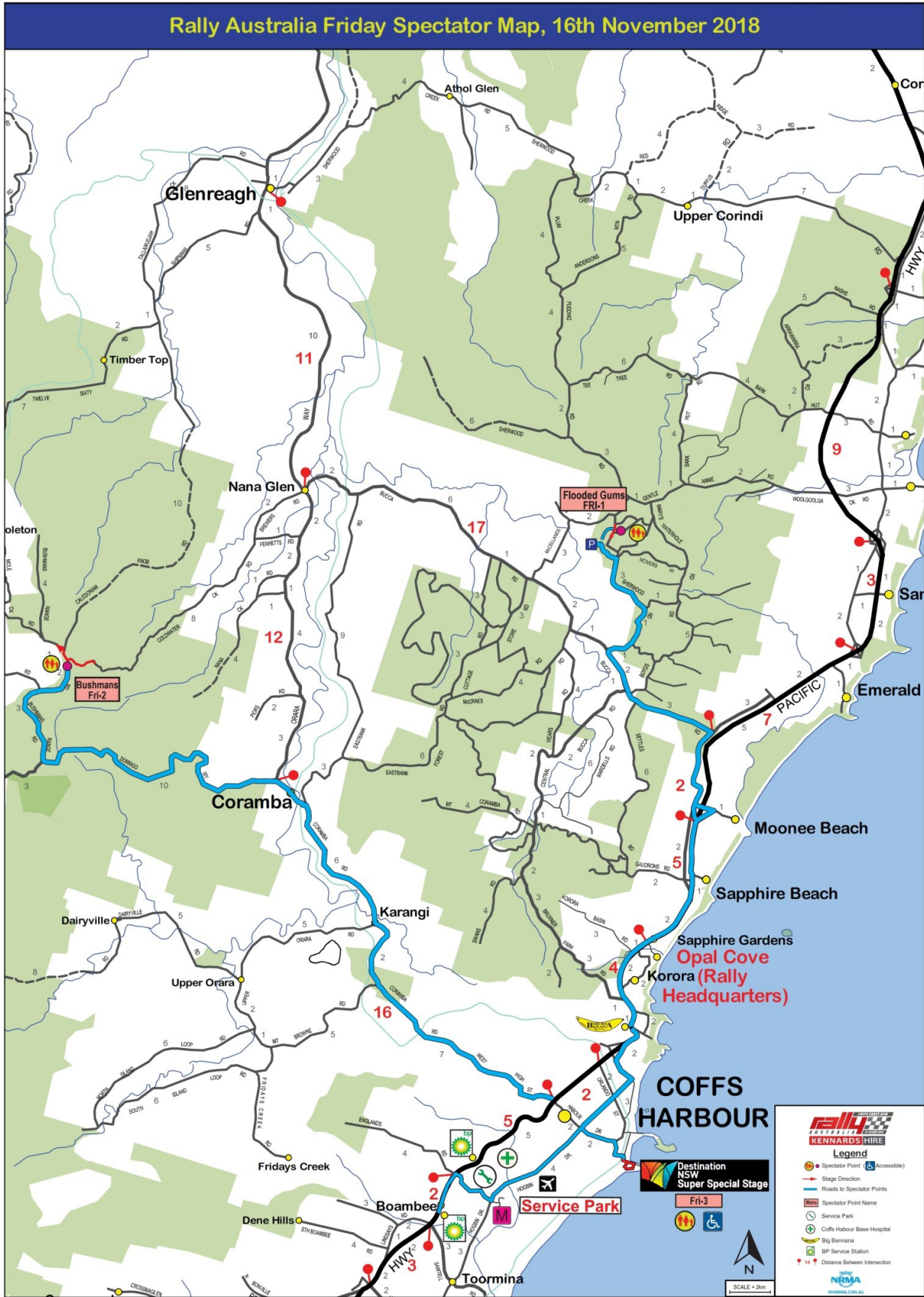

Friday 16<sup>th</sup> November 2018 – Spectator Routes



Friday 16<sup>th</sup> November 2018 – Flooded Gums Spectator Point

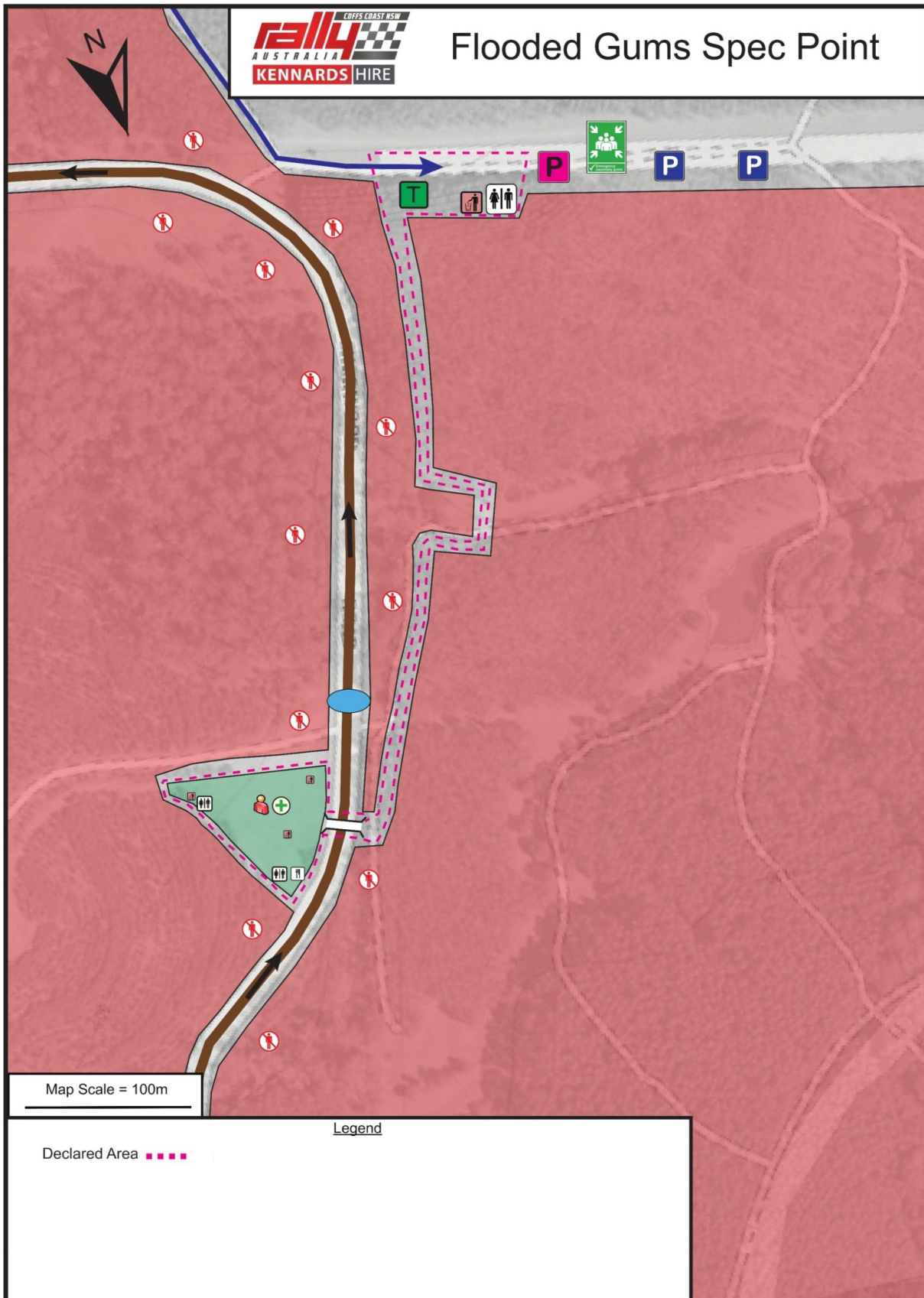



Friday 16<sup>th</sup> & Saturday 17<sup>th</sup> November 2018 – Destination NSW Super Special Stage  
Spectator Point

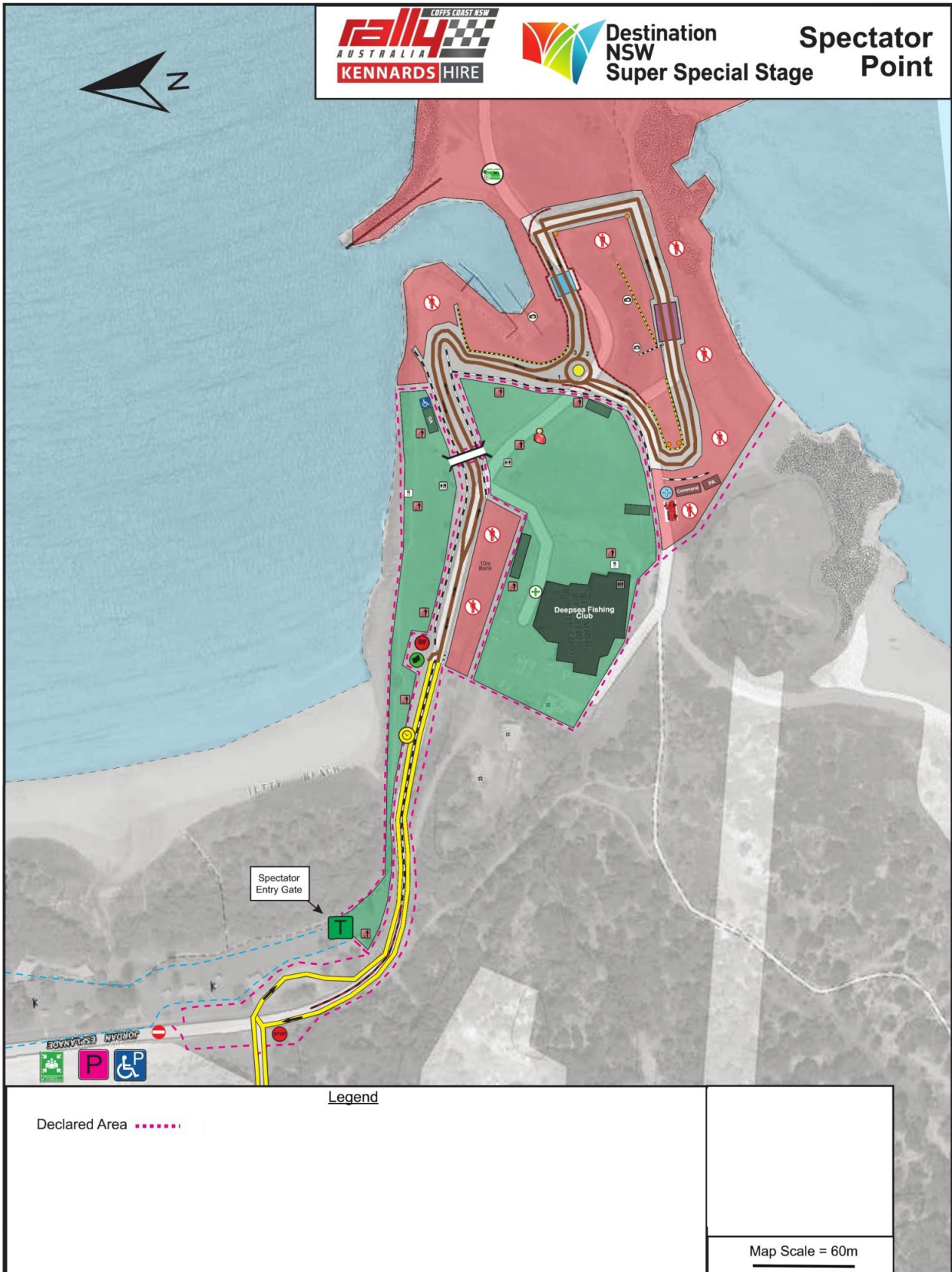

### Saturday 17th November 2018 – Spectator Routes

## Rally Australia Saturday Spectator Map, 17th November 2018



Saturday 17<sup>th</sup> November 2018 – North Arm Spectator Point

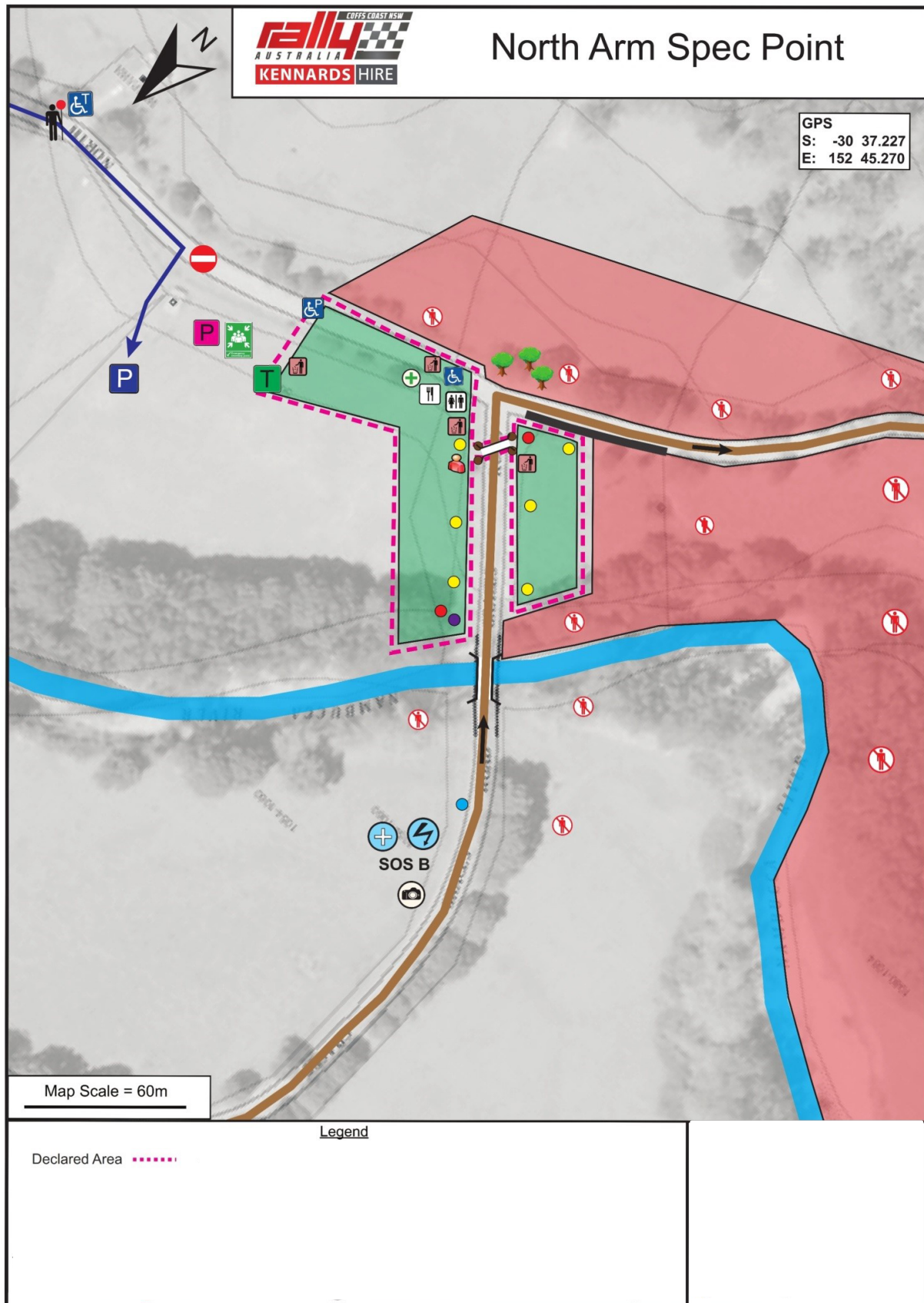



Saturday 17<sup>th</sup> November 2018 – Simpsons Ridge Spectator Point

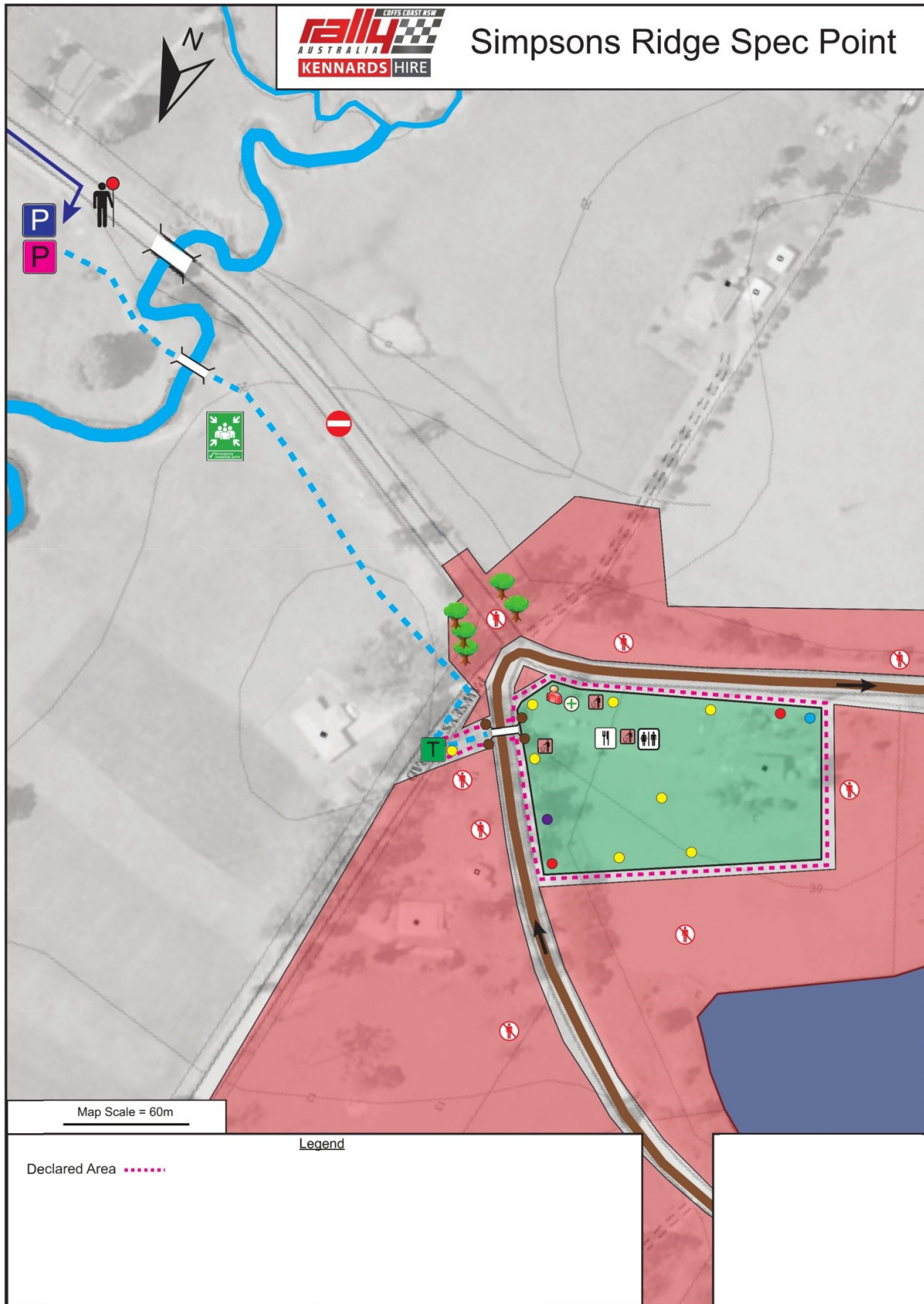

Saturday 17<sup>th</sup> November 2018 – Talarm Hall Spectator Point

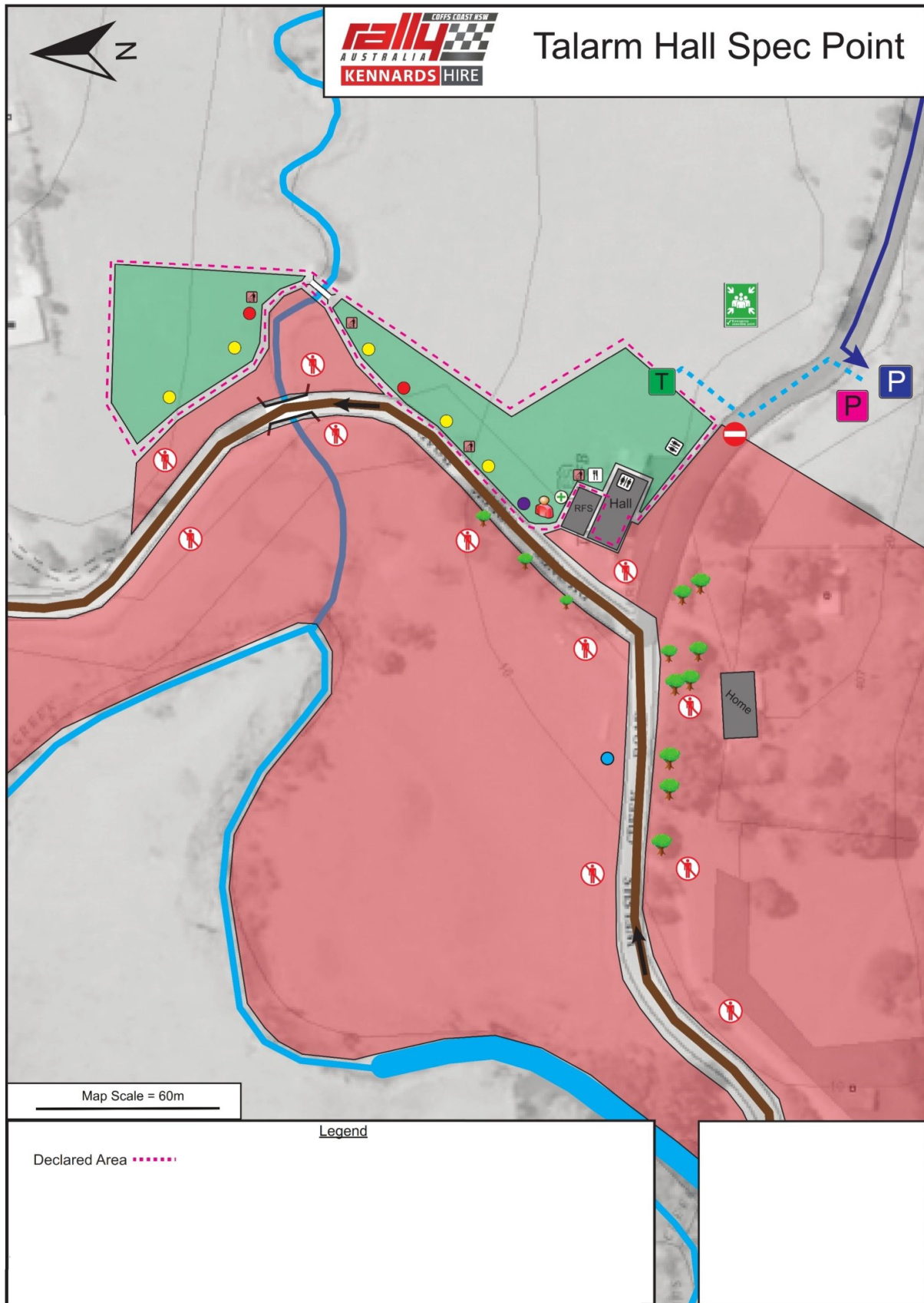

Saturday 17<sup>th</sup> November 2018 – Raceway Spectator Point

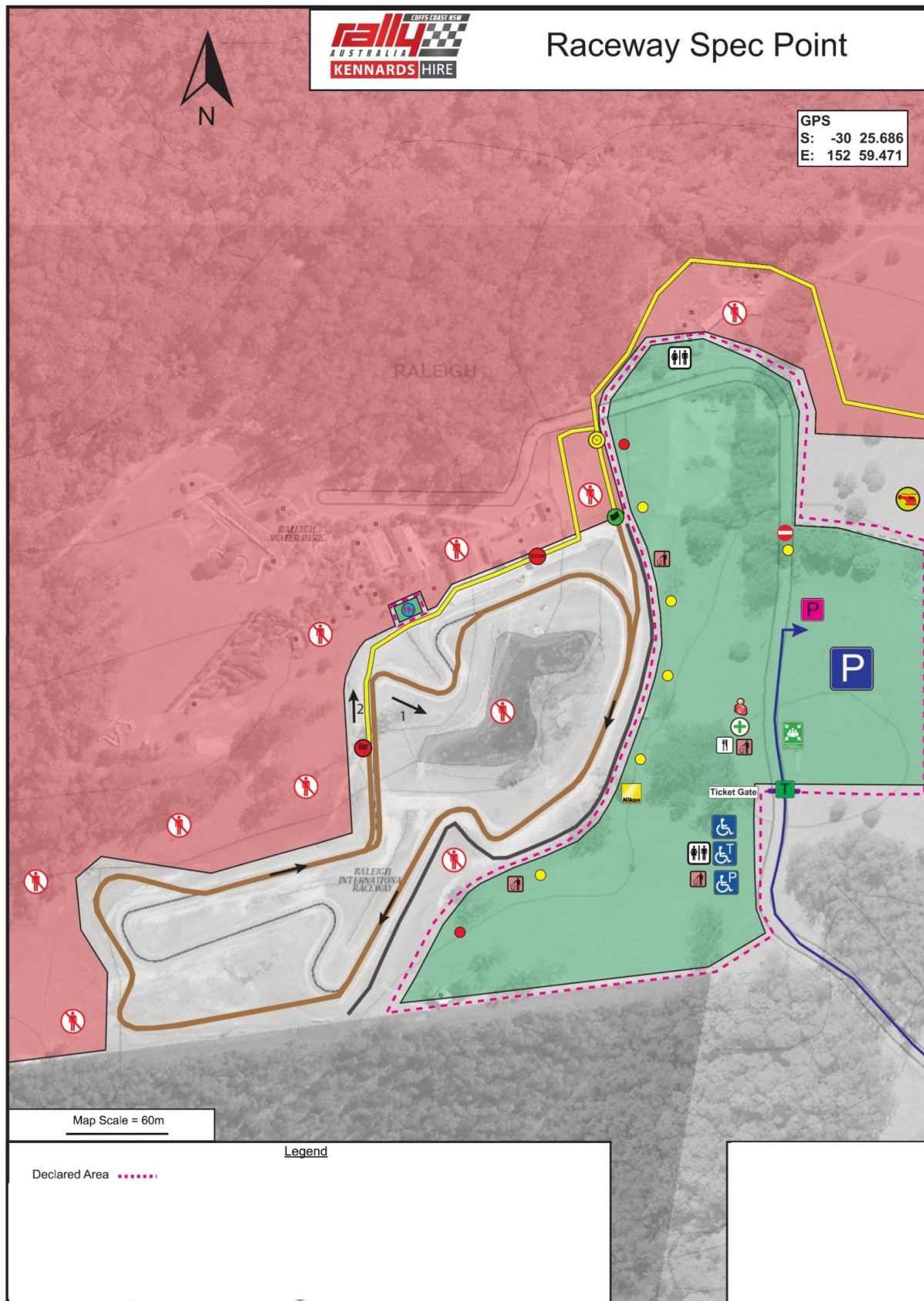

Sunday 18<sup>th</sup> November 2018 – Spectator Route

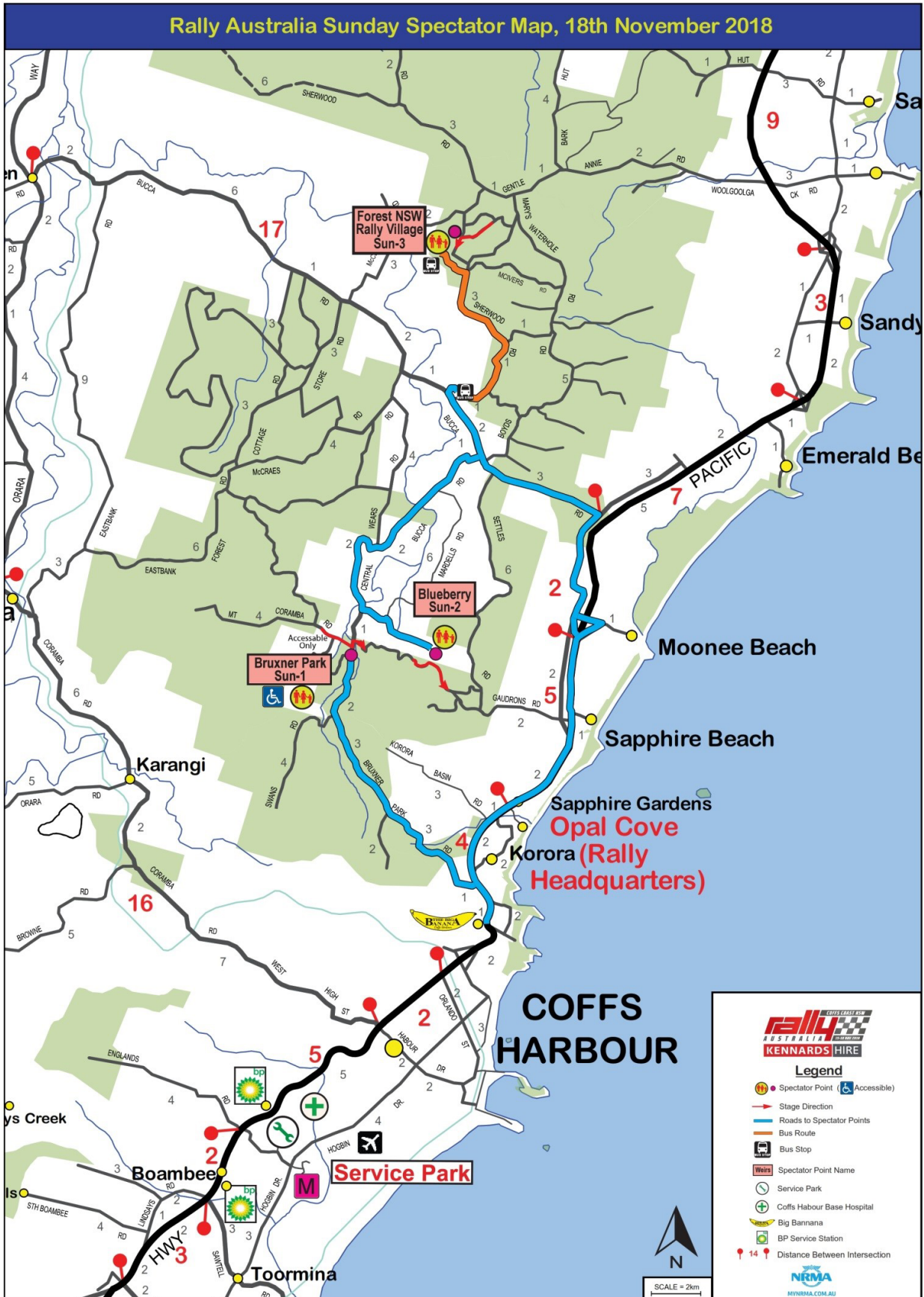

Sunday 18<sup>th</sup> November 2018 – Bruxner Park Spectator Point

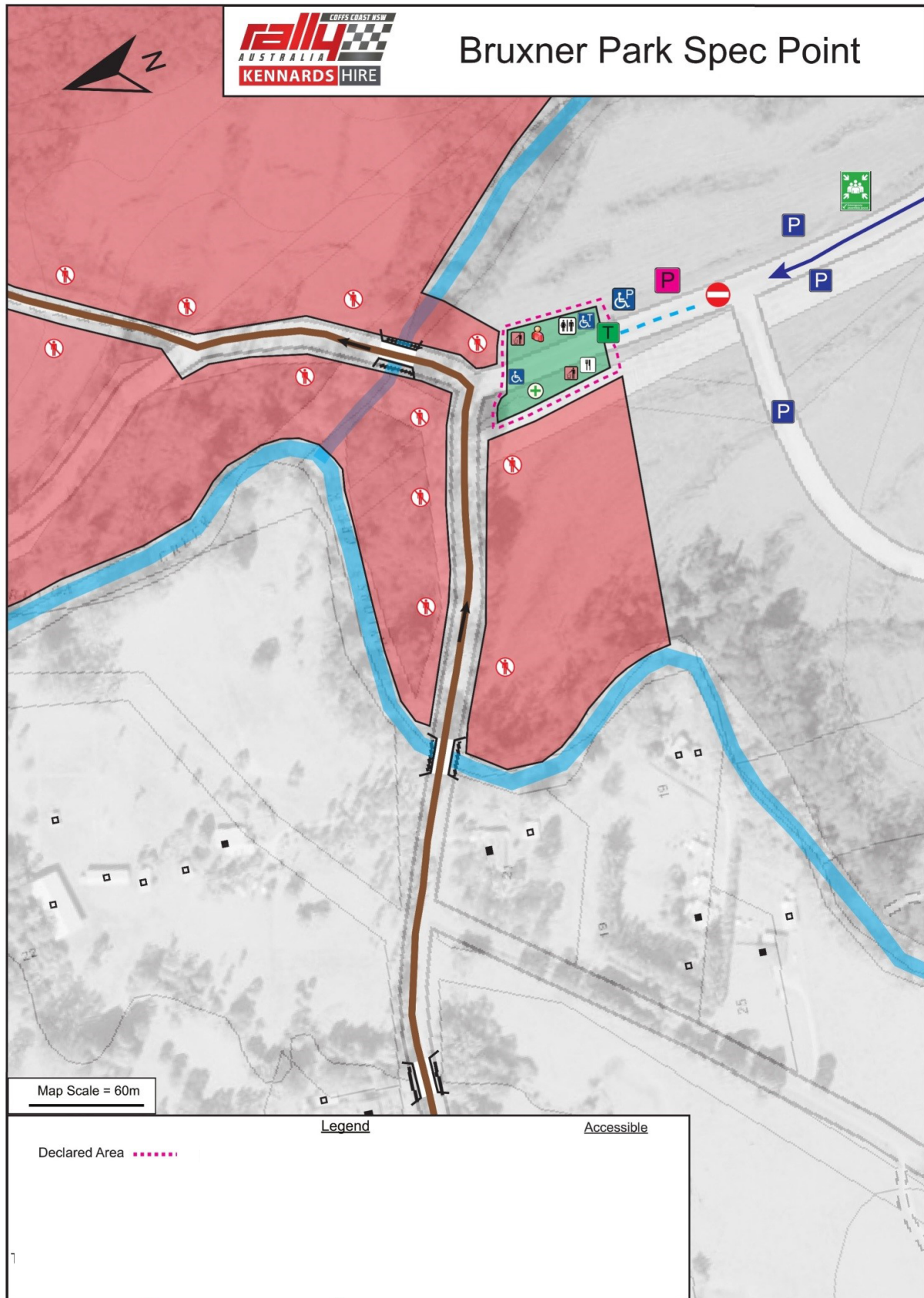

Sunday 18<sup>th</sup> November 2018 – Blueberry Spectator Point

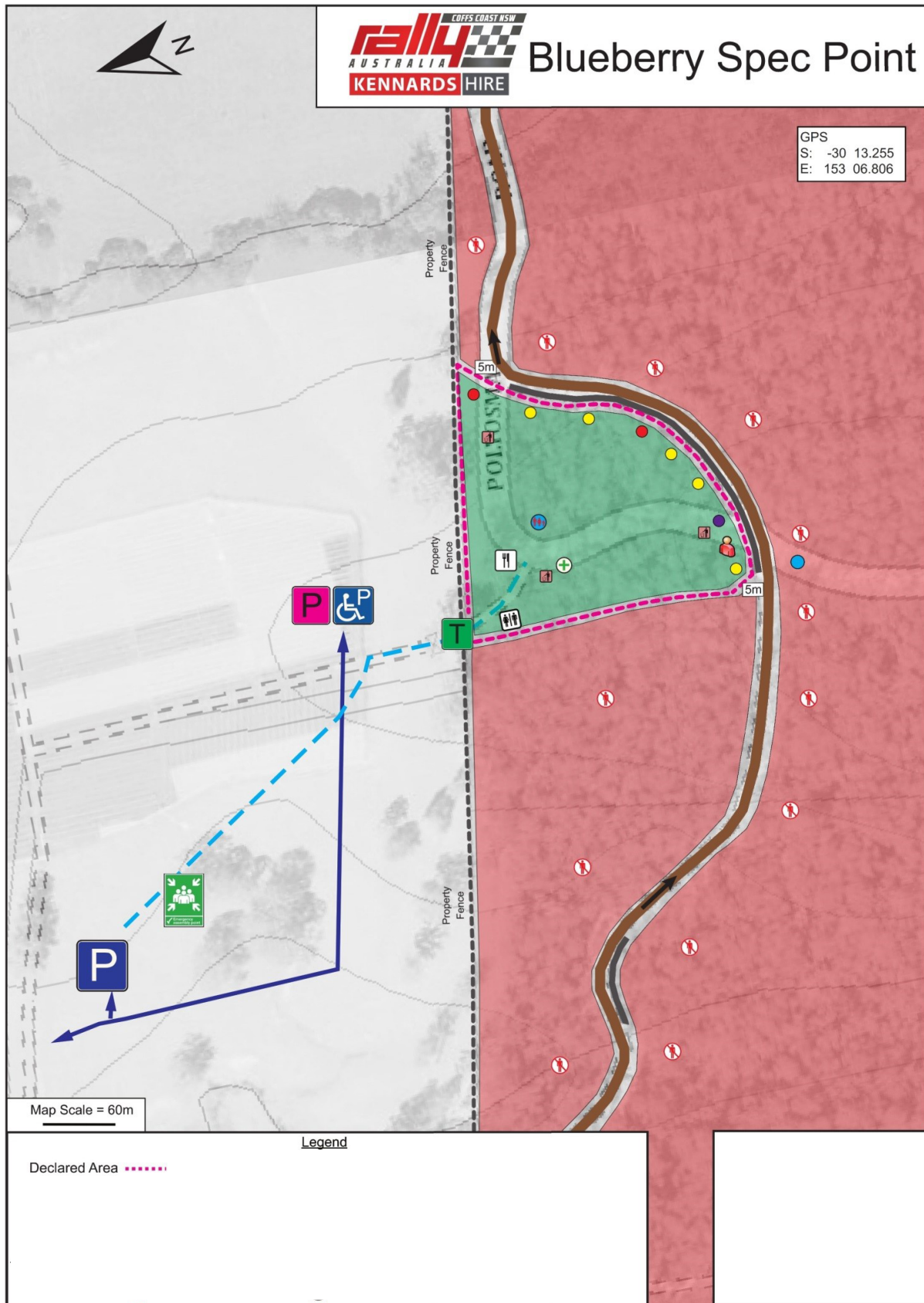

Sunday 18<sup>th</sup> November 2018 – NSW Forests Spectator Point

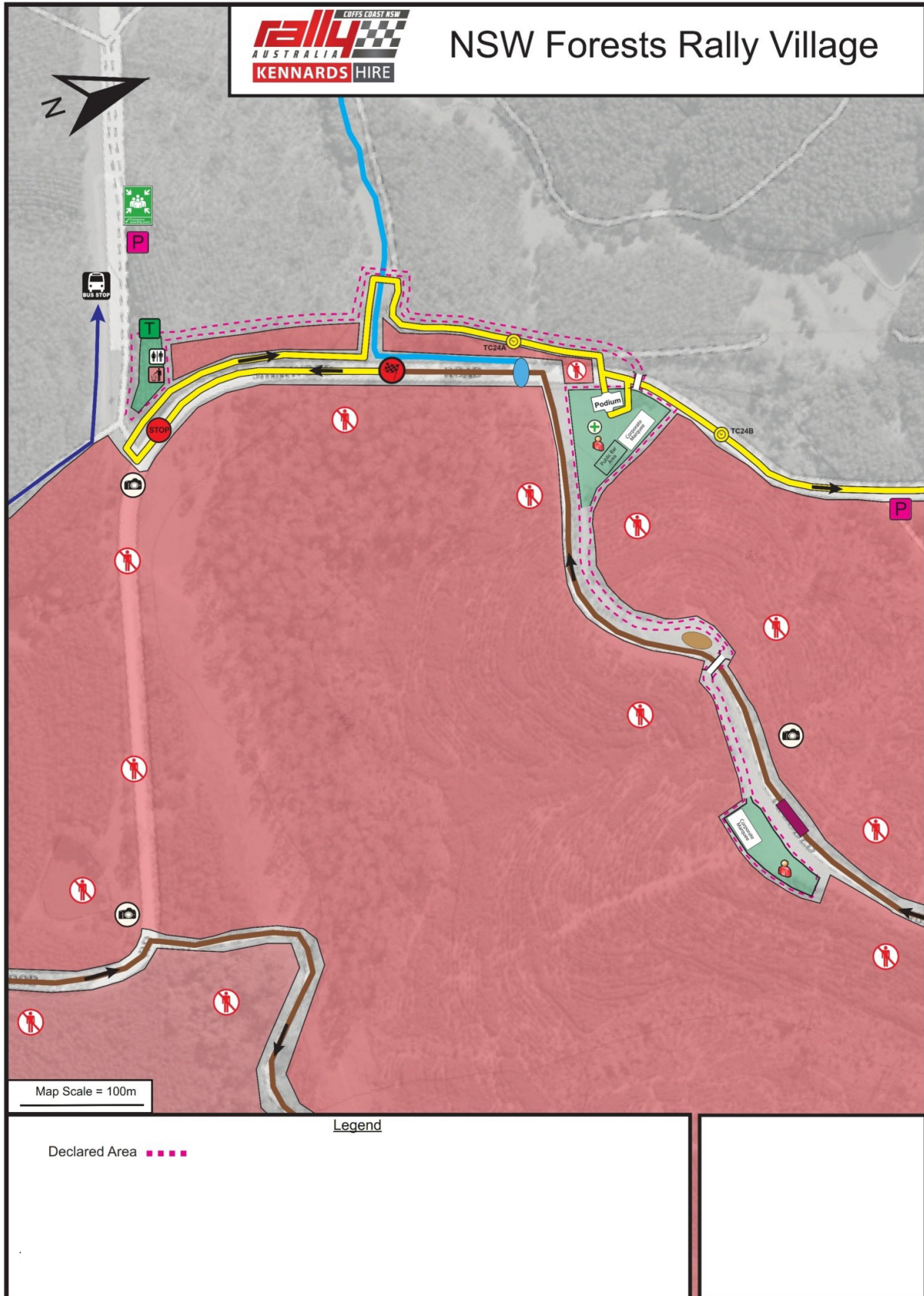

Friday 16<sup>th</sup> November 2018 – Glenreigh Refuel Route

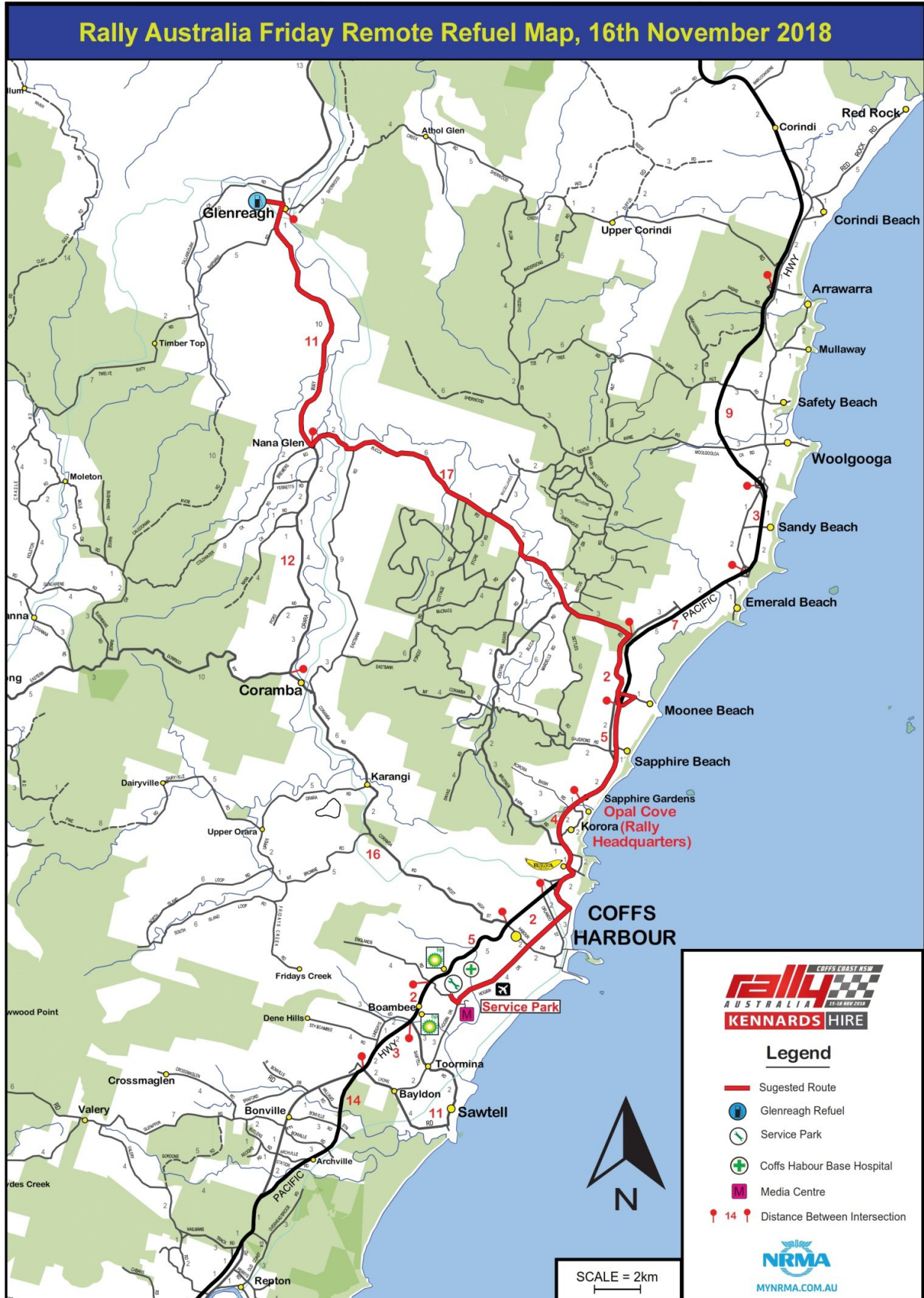



Friday 16<sup>th</sup> November 2018 – Glenreagh Refuel Point

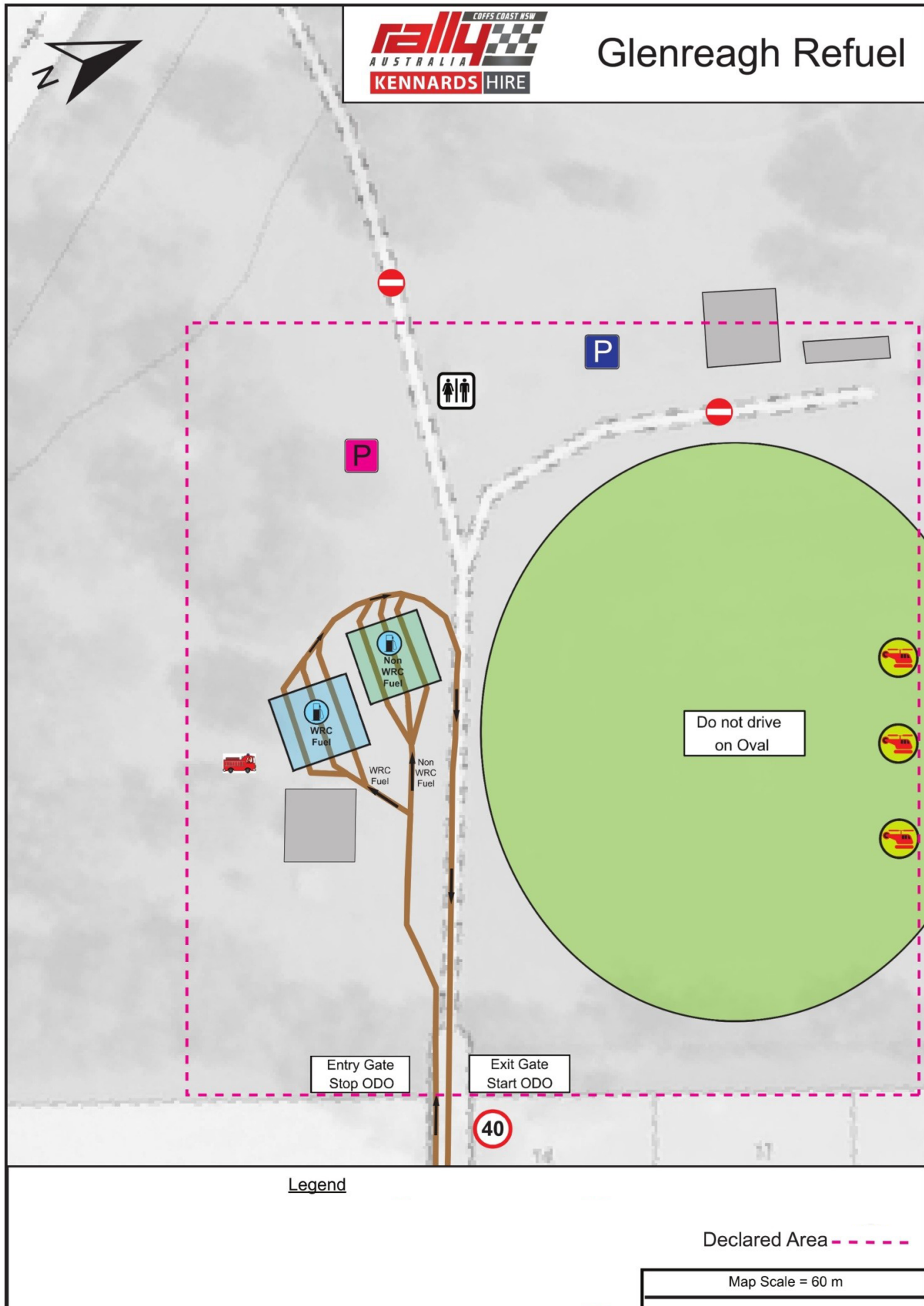

Saturday 17<sup>th</sup> November 2018 – Mackville Refuel Route



Saturday 17<sup>th</sup> November 2018 – Mackville Refuel Point

