



# *Government Gazette*

of the State of

New South Wales

**Number 120**

**Friday, 11 October 2019**

---

The New South Wales Government Gazette is the permanent public record of official NSW Government notices. It also contains local council, private and other notices.

From 1 January 2019, each notice in the Government Gazette has a unique identifier that appears in round brackets at the end of the notice and that can be used as a reference for that notice (for example, (n2019-14)).

The Gazette is compiled by the Parliamentary Counsel's Office and published on the NSW legislation website ([www.legislation.nsw.gov.au](http://www.legislation.nsw.gov.au)) under the authority of the NSW Government. The website contains a permanent archive of past Gazettes.

To submit a notice for gazettal – see Gazette Information.

# **MOTOR SPORTS (WORLD RALLY CHAMPIONSHIP) ACT 2009**

## **Order to authorise a person to conduct a rally event under the *Motor Sports (World Rally Championship) Act 2009***

I, Stuart Ayres, Minister for Jobs, Investment, Tourism and Western Sydney, pursuant to section 5 and 6 of the *Motor Sports (World Rally Championships) Act 2009 (the Act)* do by this Order authorise Rally Australia Pty Ltd (ABN 41 130 862 798) (*the rally promoter*) to conduct a rally event, being 2019 Rally Australia (*the rally event*) subject to and in accordance with the Act and any condition imposed by written notice to the rally promoter under section 5 of the Act.

I also authorise the rally promoter to carry out and dismantle temporary works in relation to which conditions may be issued by me under section 5(2) of the Act and which are associated with the rally event within the declared rally area and the declared rally period, subject to and in accordance with the Act and any condition imposed by written notice to the rally promoter under section 5 of the Act.

Dated this 3rd day of October 2019

The Hon. Stuart Ayres, MP  
Minister for Jobs, Investment, Tourism  
and Western Sydney

(n2019-3127)

# **MOTOR SPORTS (WORLD RALLY CHAMPIONSHIP) ACT 2009**

## **Order designating the declared rally period under the *Motor Sports (World Rally Championship) Act 2009***

I, Stuart Ayres, Minister for Jobs, Investment, Tourism and Western Sydney, pursuant to section 4(2) of the *Motor Sports (World Rally Championships) Act 2009 (the Act)* do by this Order designate the following as the period during which a rally, being the 2019 Rally Australia event, may be conducted (*declared rally period*).

Commencement of *declared rally period*: 1 November 2019

Conclusion of *declared rally period*: 28 February 2020

Dated this 3rd day of October 2019

The Hon. Stuart Ayres, MP  
Minister for Jobs, Investment, Tourism  
and Western Sydney

(n2019-3128)

**MOTOR SPORTS (WORLD RALLY CHAMPIONSHIP) ACT  
2009**

**Order designating the declared rally area under the *Motor Sports (World Rally Championship) Act 2009***

I, Stuart Ayres, Minister for Jobs, Investment, Tourism and Western Sydney pursuant to section 4(1) of the *Motor Sports (World Rally Championship) Act 2009* (the Act) do by this Order declare the areas in the Coffs Coast region that are described in the Schedule hereunder and the Appendices referred to therein as the declared rally area under the Act for the 2019 Rally Australia event.

Dated this 3rd day of October 2019

The Hon. Stuart Ayres, MP  
Minister for Jobs, Investment, Tourism  
and Western Sydney

**Schedule**

**Order declaring the rally area under**  
**the Motor Sports (World Rally**  
**Championship) Act 2009**

***Explanatory Notes:***

**Alternate Roads** refers to roads that may be used in the case of the Nominated Route not being available.

**National** means the Australian Rally Championship (ARC) and other National competitions.

**LGA** means Local Government Area.

**Liaison** refers to the public roads and sections of public roads used for travel between the special stages, service points and parc fermé (i.e. the secure area where all competing rally cars are held between one day's finish and the next day's start). Drivers must obey all traffic regulations on liaison roads.

**Map** refers to a relevant map indicating the nominated routes and declared areas (Appendix A- AD). Note: The maps do not show the Alternate Roads.

**Nominated Route** refers to the list of roads names of the Special Stages, Liaisons and Spectator and Remote Refuel Routes. Where possible, these road names have been sourced from the NSW Government maps web site - <https://maps.six.nsw.gov.au/>. Road names shown in brackets have been sourced from local signposts.

**Reconnaissance (Recce)** indicates the routes that Rally Australia drivers will drive to familiarise themselves with the various stages prior to the start of the Rally Australia event. Crews are required to observe all road rules. Roads on the Northbank Reverse, Utungun Reverse, Argents Hill Reverse and Welshs Creek Reverse stages will be declared "One Way" for period of reconnaissance.

**Remote Refuel** refers to a location where competitors are allowed to refuel their vehicles.

**Shakedown** refers to the closed roads and closed sections of roads where cars are tested before the competition starts.

**Special Stage (SS)** refers to the closed roads and closed sections of roads that make up the competition sections of the rally course.

**Spectator Point** refers to a location where the public are invited to view the competition. Attendees are required to hold a valid ticket to gain admission at these locations.

**Testing** refers to the closed roads and closed sections of roads where, subject to the approval of rally organisers, drivers/teams are permitted to test during a specified period in the lead up to the rally event.

**WRC** means the World Rally Championship.

MONDAY 11 NOVEMBER 2019					
Date	Section(s)	Description	Nominated Route	Map	
Monday 11 November 2019	Liaison 1	Coffs Harbour Service Park to Newry Test Service	<ul style="list-style-type: none"> <li>Stadium Drive</li> <li>Pacific Highway and Pacific Motorway</li> <li>Ballards Road</li> <li>Giinagay Way</li> <li>Martells Road</li> <li>CPT 284/5 Trail (All so know as School Hill Road)</li> </ul>	Appendix A	
Monday 11 November 2019	Liaison 2	Newry Test Service to Newry Test 1	<ul style="list-style-type: none"> <li>CPT 284/5 Trail (All so know as School Hill Road)</li> <li>Martells Road</li> <li>Ainsworth Road</li> <li>Back Paddock Road</li> </ul>	Appendix A	
Monday 11 November 2019	Newry Test 1	Start and end in Newry State Forest	<ul style="list-style-type: none"> <li>Back Paddock Road</li> <li>Rocky Crossing Road</li> <li>Garners Road</li> <li>Boggy Crossing Road</li> <li>Ainsworth Road</li> </ul>	Appendix A	
Monday 11 November 2019	Liaison 3	Newry Test 1 to Newry Test Service	<ul style="list-style-type: none"> <li>Ainsworth Road</li> <li>Martells Road</li> <li>CPT 284/5 Trail (All so know as School Hill Road)</li> </ul>	Appendix A	
Monday 11 November 2019	Liaison 4	Newry Test Service to Newry Test 2	<ul style="list-style-type: none"> <li>CPT 284/5 Trail (All so know as School Hill Road)</li> <li>Martells Road</li> <li>Bryces Road</li> </ul>	Appendix A	
Monday 11 November 2019	Newry Test 2	Start and end in Newry State Forest	<ul style="list-style-type: none"> <li>Bryces Road</li> <li>Williams Road</li> </ul>	Appendix A	

**MONDAY 11 NOVEMBER 2019**

Date	Section(s)	Description	Nominated Route	Map
Monday 11 November 2019	Liaison 5	Newry Test 2 to Newry Test Service	<ul style="list-style-type: none"> <li>• Williams Road</li> <li>• Martells Road</li> <li>• CPT 284/5 Trail (All so know as School Hill Road)</li> </ul>	Appendix A
Monday 11 November 2019	Liaison 6	Newry Test Service to Coffs Harbour Service Park	<ul style="list-style-type: none"> <li>• CPT 284/5 Trail (All so know as School Hill Road)</li> <li>• Martells Road</li> <li>• Giinagay Way</li> <li>• Ballards Road</li> <li>• Pacific Highway and Pacific Motorway</li> <li>• Stadium Drive</li> </ul>	Appendix A
Monday 11 November 2019	Newry Test 1 & 2	<u><b>Alternate Roads</b></u> in Newry State Forests	<ul style="list-style-type: none"> <li>• Range Road</li> <li>• Jimmys Ridge Road</li> <li>• Buckmans Road</li> <li>• Evacuation Road</li> <li>• Avocado Road</li> <li>• Fullers Road</li> <li>• Stables Road</li> </ul>	N/A

Roads listed for reconnaissance on the Northbank Reverse, Utungun Reverse, Argents Hill Reverse and Welshs Creek Reverse stages only have been approved as “One Way” operation by Local Council, NSW Police and the NSW Transport Management Centre. The times of operation and the direction of travel is listed in the NSW Transport Management Centre Special Events Traffic and Transport Information and is available at <https://www.livetraffic.com/desktop.htm#eventinfo>

TUESDAY 12 NOVEMBER 2019					
Date	Section(s)	Description	Nominated Route	Map	
Tuesday 12 November 2019	Reconnaissance 1 (National Reconnaissance 3)	Northbank Reverse Stage - Starts and ends in Nambucca Shire. <b><u>One Way Operation</u></b>	<ul style="list-style-type: none"> <li>North Bank Road</li> </ul>	Appendix B	
Tuesday 12 November 2019	Reconnaissance 2 (National Reconnaissance 4)	Utungun Reverse Stage - Starts and ends in Nambucca Shire. <b><u>One Way Operation</u></b>	<ul style="list-style-type: none"> <li>Taylors Arm Road</li> </ul>	Appendix B	
Tuesday 12 November 2019	Reconnaissance 3 (National Reconnaissance 5)	Argents Hill Reverse Stage - Starts and ends in Nambucca Shire. <b><u>One Way Operation</u></b>	<ul style="list-style-type: none"> <li>Graces Road</li> <li>North Arm Road</li> <li>Lower Buckra Bendinni Road</li> </ul>	Appendix B	
Tuesday 12 November 2019	Reconnaissance 4 (National Reconnaissance 6)	Welshs Creek Reverse Stage - Starts and ends in Nambucca Shire. <b><u>One Way Operation</u></b>	<ul style="list-style-type: none"> <li>Simpsons Ridge Road</li> <li>South Arm Road</li> <li>Williams Hill Road</li> <li>Welshs Creek Road</li> <li>Rhones Creek Road</li> <li>Congarinni Road North</li> </ul>	Appendix B	



**TUESDAY 12 NOVEMBER 2019**

Date	Section(s)	Description	Nominated Route	Map
Tuesday 12 November 2019	Reconnaissance 5 (National Reconnaissance 7)	Raleigh Stage - Starts and ends on Private Property @ Raleigh International Raceway	<ul style="list-style-type: none"> <li>• Raleigh Rallycross Track</li> </ul>	Appendix B
Tuesday 12 November 2019	Reconnaissance 6 (National Reconnaissance 1)	Mount Coramba Stage - Start in Orara East & ends in Lower Bucca State Forest	<ul style="list-style-type: none"> <li>• East Bank Forest Road</li> <li>• McNamara Road</li> <li>• Gates Ridge Road</li> <li>• Apseys Road</li> <li>• Mount Coramba Forest Road</li> <li>• Taylors Creek Road</li> <li>• Unnamed Road</li> <li>• Shelter Road</li> <li>• Bruxner Park Road</li> <li>• Central Bucca Road</li> <li>• Unnamed road between Central Bucca Road and Polyosma Road (Also known as Pilbara Road)</li> <li>• Polyosma Road</li> <li>• Unnamed road between Settles Road and Polyosma Road (Also known as 631 Trail)</li> <li>• Settles Road</li> </ul>	Appendix B
Tuesday 12 November 2019	Reconnaissance 7 (National Reconnaissance 2)	Lower Bucca Stage - Start and end in Lower Bucca State Forest	<ul style="list-style-type: none"> <li>• Wears Road</li> <li>• McNamara Road</li> <li>• Weirs Road</li> <li>• McRaes Road</li> <li>• Cottage Road</li> <li>• Store Road</li> <li>• Chalker Road</li> </ul>	Appendix B

**WEDNESDAY 13 NOVEMBER 2019**

Date	Section(s)	Description	Nominated Route		Map
<p>Wednesday 13 November 2019</p>	<p>Reconnaissance 8 (National Reconnaissance 8)</p>	<p>Kookaburra Rd Stage - Start and end in Lower Bucca State Forest</p>	<ul style="list-style-type: none"> <li>• McRaes Road</li> <li>• Weirs Road</li> <li>• McNamara Road</li> <li>• East Bank Forest Road</li> <li>• Cottage Road</li> <li>• Lost Hut Trail</li> </ul>	<ul style="list-style-type: none"> <li>• Kookaburra Road</li> <li>• Finberg Road</li> <li>• Kings Ridge Road</li> <li>• Loop Road</li> <li>• Cottage Road</li> <li>• Plonk Road</li> <li>• Store Road</li> </ul>	<p align="center">Appendix C</p>
<p>Wednesday 13 November 2019</p>	<p>Reconnaissance 9 (National Reconnaissance 9)</p>	<p>Coldwater19 Stage - Starts in Nana Creek State Forest, uses Gundar State Forest and ends in Coffs Harbour LGA, using LGA &amp; Forest roads.</p>	<ul style="list-style-type: none"> <li>• Coldwater Creek Road</li> <li>• Bushamns Range Road</li> <li>• Mole Creek Road</li> <li>• Moleton Road</li> <li>• Cradle Creek Road</li> <li>• Twelve Sixty Road</li> </ul>		<p align="center">Appendix C</p>
<p>Wednesday 13 November 2019</p>	<p>Reconnaissance 10 (National Reconnaissance 10)</p>	<p>Sherwood Stage – Starts in the Clarence Valley LGA, uses Clarence Valley LGA roads and ends in the Conglomerate State Forest.</p>	<ul style="list-style-type: none"> <li>• Sherwood Creek Road</li> <li>• Plum Pudding Road</li> <li>• T Tree Forest Road</li> <li>• Bark Hut Creek Road</li> </ul>		<p align="center">Appendix C</p>
<p>Wednesday 13 November 2019</p>	<p>Reconnaissance 11 (National Reconnaissance 11)</p>	<p>Wedding Bells19 Stage - Start and end in Wedding Bells State Forest</p>	<ul style="list-style-type: none"> <li>• Boyds Road</li> <li>• Marys Waterhole Road</li> <li>• McIvers Road</li> <li>• Sherwood Road</li> <li>• Lantana Road</li> <li>• Brushbox Road</li> <li>• Turpentine Road</li> <li>• Flooded Gums Road</li> <li>• Sherwood Road</li> </ul>		<p align="center">Appendix C</p>

**WEDNESDAY 13 NOVEMBER 2019**

<b>Date</b>	<b>Section(s)</b>	<b>Description</b>	<b>Nominated Route</b>	<b>Map</b>
Wednesday 13 November 2019	Reconnaissance 12	WRC Shakedown Stage – Starts and Ends in Lower Bucca State Forest	<ul style="list-style-type: none"> <li>• Chalker Road</li> <li>• Store Road</li> <li>• Dam Road</li> <li>• McRaes Road</li> </ul>	Appendix C
Wednesday 13 November 2019	Reconnaissance 13 (National Reconnaissance 12)	Destination NSW SSS - Starts and ends in Coffs Harbour LGA	<ul style="list-style-type: none"> <li>• Jordan Esplanade</li> <li>• Unnamed roads and areas that join Jordan Esplanade</li> </ul>	Appendix C

**THURSDAY 14 NOVEMBER 2019**

Date	Section(s)	Description	Nominated Route	Map
Thursday 14 November 2019	Liaison 7	Coffs Harbour Service Park to WRC Shakedown	<ul style="list-style-type: none"> <li>• Stadium Drive</li> <li>• Hogbin Drive</li> <li>• Arthur Street</li> <li>• Pacific Highway and Pacific Motorway</li> <li>• Moonee Beach Road</li> <li>• Solitary Island Way</li> <li>• Bucca Road</li> <li>• Chalker Road</li> </ul>	Appendix D
Thursday 14 November 2019	WRC Shakedown	Starts and ends in Lower Bucca State Forest	<ul style="list-style-type: none"> <li>• Chalker Road</li> <li>• Store Road</li> <li>• Dam Road</li> <li>• McRaes Road</li> </ul>	Appendix D
Thursday 14 November 2019	Liaison 8	WRC Shakedown to WRC Shakedown	<ul style="list-style-type: none"> <li>• McRaes Road</li> <li>• Bucca Road</li> <li>• Chalker Road</li> </ul>	Appendix D
Thursday 14 November 2019	Liaison 9	WRC Shakedown to Coffs Harbour Service Park	<ul style="list-style-type: none"> <li>• McRaes Road</li> <li>• Bucca Road</li> <li>• Solitary Island Way</li> <li>• Moonee Beach Road</li> <li>• Pacific Highway and Pacific Motorway</li> <li>• Arthur Street</li> <li>• Hogbin Drive</li> <li>• Stadium Drive</li> </ul>	Appendix D
Thursday 14 November 2019	WRC Shakedown	<b>Alternate Roads</b> in Lower State Forest	<ul style="list-style-type: none"> <li>• Cottage Road</li> <li>• Plonk Road</li> <li>• Store Road</li> </ul>	N/A

**THURSDAY 14 NOVEMBER 2019**

Date	Section(s)	Description	Nominated Route	Map
Thursday 14 November 2019	Spectator Point & Spectator Route	<u>Bee Rd</u> In Lower Bucca State Forest	<ul style="list-style-type: none"> <li>• Stadium Drive</li> <li>• Pacific Highway and Pacific Motorway</li> <li>• Moonee Beach Road</li> <li>• Solitary Island Way</li> <li>• Bucca Road</li> <li>• Cottage Road</li> <li>• Plonk Road</li> </ul> Reverse Direction to Return	Appendix J & Appendix K
Thursday 14 November 2019	Liaison 10	Coffs Harbour Service Park to National Shakedown Service	<ul style="list-style-type: none"> <li>• Stadium Drive</li> <li>• Pacific Highway and Pacific Motorway</li> <li>• Ballards Road</li> <li>• Giinagay Way</li> <li>• Martells Road</li> <li>• CPT 284/5 Trail (All so know as School Hill Road)</li> <li>• Martells Road</li> <li>• CPT 284/5 Trail (All so know as School Hill Road)</li> </ul>	Appendix D
Thursday 14 November 2019	Liaison 11	National Shakedown Service to National Shakedown 1	<ul style="list-style-type: none"> <li>• CPT 284/5 Trail (All so know as School Hill Road)</li> <li>• Martells Road</li> <li>• Ainsworth Road</li> <li>• Back Paddock Road</li> </ul>	Appendix D
Thursday 14 November 2019	National Shakedown 1	Start and end in Lower Newry State Forest	<ul style="list-style-type: none"> <li>• Back Paddock Road</li> <li>• Rocky Crossing Road</li> <li>• Garners Road</li> <li>• Boggy Crossing Road</li> <li>• Ainsworth Road</li> </ul>	Appendix D

**THURSDAY 14 NOVEMBER 2019**

Date	Section(s)	Description	Nominated Route	Map
Thursday 14 November 2019	Liaison 12	National Shakedown 1 to National Shakedown Service	<ul style="list-style-type: none"> <li>• Ainsworth Road</li> <li>• Martells Road</li> <li>• CPT 284/5 Trail (All so know as School Hill Road)</li> </ul>	Appendix D
Thursday 14 November 2019	Liaison 13	National Shakedown Service to National Shakedown 2	<ul style="list-style-type: none"> <li>• CPT 284/5 Trail (All so know as School Hill Road)</li> <li>• Martells Road</li> <li>• Bryces Road</li> </ul>	Appendix D
Thursday 14 November 2019	National Shakedown 2	Start and end in Lower Newry State Forest	<ul style="list-style-type: none"> <li>• Bryces Road</li> <li>• Williams Road</li> </ul>	Appendix D
Thursday 14 November 2019	Liaison 14	National Shakedown 2 to National Shakedown Service	<ul style="list-style-type: none"> <li>• Williams Road</li> <li>• Martells Road</li> <li>• CPT 284/5 Trail (All so know as School Hill Road)</li> </ul>	Appendix D
Thursday 14 November 2019	Liaison 15	National Shakedown Service to Coffs Harbour Service Park	<ul style="list-style-type: none"> <li>• CPT 284/5 Trail (All so know as School Hill Road)</li> <li>• Martells Road</li> <li>• Giinagay Way</li> <li>• Ballards Road</li> <li>• Pacific Highway and Pacific Motorway</li> <li>• Stadium Drive</li> </ul>	Appendix D
Thursday 14 November 2019	National Shakedown	<b><u>Alternate Roads</u></b> in Newry State Forest	<ul style="list-style-type: none"> <li>• Evacuation Road</li> <li>• Fullers Road</li> <li>• Buckmans Road</li> <li>• Range Road</li> </ul>	N/A

**THURSDAY 14 NOVEMBER 2019**

Date	Section(s)	Description	Nominated Route	Map
Thursday 14 November 2019	Liaison 16	Coffs Harbour Service Park to Rally Show / Destination NSW Super Special Stage	<ul style="list-style-type: none"> <li>• Stadium Drive</li> <li>• Hogbin Drive</li> <li>• Harbour Drive</li> <li>• Camperdown Street</li> <li>• Jordan Esplanade</li> </ul>	Appendix E
Thursday 14 November 2019	Destination NSW Super Special Stage SS 1 and 2	Starts and ends in Coffs Harbour LGA	<ul style="list-style-type: none"> <li>• Jordan Esplanade</li> <li>• Unnamed roads and areas that join Jordan Esplanade</li> </ul>	Appendix E
Thursday 14 November 2019	Spectator Point & Spectator Route	Destination NSW Super Special Stage in Coffs Harbour LGA	<ul style="list-style-type: none"> <li>• Stadium Drive</li> <li>• Hogbin Drive</li> <li>• Harbour Drive</li> <li>• Marina Drive</li> <li>• Jordan Esplanade</li> </ul> <p>Reverse Direction to Return</p>	Appendix J & Appendix L
Thursday 14 November 2019	Liaison 17	SS 1 to SS 2	<ul style="list-style-type: none"> <li>• Jordan Esplanade</li> </ul>	Appendix E
Thursday 14 November 2019	Liaison 18	Destination NSW Super Special Stage to Coffs Harbour Service Park	<ul style="list-style-type: none"> <li>• Jordan Esplanade</li> <li>• Camperdown Street</li> <li>• Harbour Drive</li> <li>• Hogbin Drive</li> <li>• Stadium Drive</li> <li>• Phil Hawthorne Drive</li> </ul>	Appendix E

**FRIDAY 15 NOVEMBER 2019**

Date	Section(s)	Description	Nominated Route	Map
Friday 15 November 2019	Liaison 19	Coffs Harbour Service Park to Coldwater19 Stage	<ul style="list-style-type: none"> <li>• Stadium Drive</li> <li>• Pacific Highway and Pacific Motorway</li> <li>• Combine Road</li> <li>• Azalea Avenue</li> <li>• West High Street</li> <li>• Coramba Road</li> <li>• Gale Street</li> <li>• Orara Way</li> <li>• Ferretts Road</li> <li>• Coldwater Creek Road</li> </ul>	Appendix F
Friday 15 November 2019	Coldwater19 SS 3 & 6	Starts in Nana Creek State Forest, uses Gundar State Forest, Coffs Harbour LGA and ends in the Clarence Valley LGA, using LGA Forest roads.	<ul style="list-style-type: none"> <li>• Coldwater Creek Road</li> <li>• Bushamns Range Road</li> <li>• Mole Creek Road</li> <li>• Moleton Road</li> <li>• Cradle Creek Road</li> <li>• Twelve Sixty Road</li> </ul>	Appendix F
Friday 15 November 2019	Spectator Point & Spectator Route	<u>Bushmans</u> in Nana Creek State Forest	<ul style="list-style-type: none"> <li>• Stadium Drive</li> <li>• Pacific Highway and Pacific Motorway</li> <li>• Combine Street</li> <li>• Azalea Avenue</li> <li>• West High Street</li> <li>• Coramba Road</li> <li>• Gale Street</li> <li>• Orara Way</li> <li>• Eastern Dorrigo Way</li> <li>• Bushmans Range Road</li> </ul> <p>Reverse Direction to Return</p>	Appendix M & Appendix N



**FRIDAY 15 NOVEMBER 2019**

Date	Section(s)	Description	Nominated Route	Map
<p>Friday 15 November 2019</p>	<p>Spectator Point &amp; Spectator Route</p>	<p><u>Moleton</u> in Nana Creek State Forest</p>	<ul style="list-style-type: none"> <li>• Stadium Drive</li> <li>• Pacific Highway and Pacific Motorway</li> <li>• Combine Street</li> <li>• Azalea Avenue</li> <li>• West High Street</li> <li>• Coramba Road</li> <li>• Gale Street</li> <li>• Orara Way</li> <li>• Eastern Dorrigo Way</li> <li>• Lowanna Road</li> <li>• Grafton Street</li> <li>• Moleton Road</li> </ul> <p>Reverse Direction to Return</p>	<p>Appendix M &amp; Appendix O</p>
<p>Friday 15 November 2019</p>	<p>Refuel Point and Refuel Route</p>	<p><u>Glenreagh Showground</u> in Clarence Valley Shire.</p>	<ul style="list-style-type: none"> <li>• Stadium Drive</li> <li>• Hogbin Drive</li> <li>• Arthur Street</li> <li>• Pacific Highway and Pacific Motorway</li> <li>• Moonee Beach Road</li> <li>• Solitary Island Way</li> <li>• Bucca Road</li> <li>• Grafton Street</li> <li>• Orara Way</li> <li>• Bridge Street</li> </ul> <p>Reverse Direction to Return</p>	<p>Appendix AA &amp; Appendix AB</p>

**FRIDAY 15 NOVEMBER 2019**

Date	Section(s)	Description	Nominated Route	Map
Friday 15 November 2019	Liaison 20	Coldwater19 Stage to Sherwood Stage	<ul style="list-style-type: none"> <li>• Twelve Sixty Road</li> <li>• Tallawudjah Creek Road</li> <li>• Shipmans Road</li> <li>• Orara Way</li> <li>• Coramba Street</li> <li>• Bridge Street</li> <li>• Glenreigh Oval</li> <li>• Bridge Street</li> <li>• Coramba Street</li> <li>• Orara Way</li> <li>• Sherwood Creek Road</li> </ul>	Appendix F
Friday 15 November 2019	Sherwood SS 4 & 7	Starts in the Clarence Valley LGA, ends in the Conglomerate State Forest using LGA & Forest roads.	<ul style="list-style-type: none"> <li>• Sherwood Creek Road</li> <li>• Plum Pudding Road</li> <li>• T Tree Forest Road</li> <li>• Bark Hut Creek Road</li> </ul>	Appendix F
Friday 15 November 2019	Liaison 21	Sherwood Stage to Kookaburra Rd Stage	<ul style="list-style-type: none"> <li>• Bark Hut Creek Road</li> <li>• Gentle Annie Road</li> <li>• Woolgoolga Creek Road</li> <li>• Pullen Street</li> <li>• Solitary Islands Way</li> <li>• Pacific Highway and Pacific Motorway</li> <li>• Moonee Beach Road</li> <li>• Solitary Islands Way</li> <li>• Bucca Road</li> <li>• Wears Road</li> <li>• McRaes Road</li> </ul>	Appendix F

**FRIDAY 15 NOVEMBER 2019**

Date	Section(s)	Description	Nominated Route	Map
<p>Friday 15 November 2019</p>	<p>Kookaburra Rd SS 5 &amp; 8</p>	<p>Starts and ends in the Lower Bucca State Forest.</p>	<ul style="list-style-type: none"> <li>• McRaes Road</li> <li>• Weirs Road</li> <li>• McNamara Road</li> <li>• East Bank Forest Road</li> <li>• Cottage Road</li> <li>• Lost Hut Trail</li> <li>• Kookaburra Road</li> <li>• Finberg Road</li> <li>• Kings Ridge Road</li> <li>• Loop Road</li> <li>• Cottage Road</li> <li>• Plonk Road</li> <li>• Store Road</li> </ul>	<p align="center">Appendix F</p>
<p>Friday 15 November 2019</p>	<p>Spectator Point &amp; Spectator Route</p>	<p><u>Weirs</u> in Lower Bucca State Forest</p>	<ul style="list-style-type: none"> <li>• Stadium Drive</li> <li>• Pacific Highway and Pacific Motorway</li> <li>• Moonee Beach Road</li> <li>• Solitary Island Way</li> <li>• Bucca Road</li> <li>• Central Bucca Road</li> <li>• Wears Road</li> <li>• McNamara Road</li> </ul> <p>Reverse Direction to Return</p>	<p align="center">Appendix M &amp; Appendix P</p>
<p>Friday 15 November 2019</p>	<p>Liaison 22</p>	<p>Kookaburra Rd Stage to Coffs Harbour Service Park</p>	<ul style="list-style-type: none"> <li>• Store Road</li> <li>• Bucca Road</li> <li>• Solitary Island Way</li> <li>• Moonee Beach Road</li> </ul>	<ul style="list-style-type: none"> <li>• Pacific Highway and Pacific Motorway</li> <li>• Arthur Street</li> <li>• Hogbin Drive</li> <li>• Stadium Drive</li> <li>• Phil Hawthorne Drive</li> </ul>

**FRIDAY 15 NOVEMBER 2019**

Date	Section(s)	Description	Nominated Route	Map
Friday 15 November 2019	Liaison 23	Coffs Harbour Service Park to Destination NSW Super Special Stage	<ul style="list-style-type: none"> <li>• Stadium Drive</li> <li>• Hogbin Drive</li> <li>• Harbour Drive</li> <li>• Camperdown Street</li> <li>• Jordan Esplanade</li> </ul>	Appendix E
Friday 15 November 2019	Destination NSW Super Special Stage SS 9 and 10	Starts and ends in Coffs Harbour LGA	<ul style="list-style-type: none"> <li>• Jordan Esplanade</li> <li>• Unnamed roads and areas that join Jordan Esplanade</li> </ul>	Appendix E
Friday 15 November 2019	Spectator Point & Spectator Route	Destination NSW Super Special Stage in Coffs Harbour LGA	<ul style="list-style-type: none"> <li>• Stadium Drive</li> <li>• Hogbin Drive</li> <li>• Harbour Drive</li> <li>• Marina Drive</li> <li>• Jordan Esplanade</li> </ul> <p>Reverse Direction to Return</p>	Appendix J & Appendix L
Friday 15 November 2019	Liaison 24	SS 9 to SS 10	<ul style="list-style-type: none"> <li>• Jordan Esplanade</li> </ul>	Appendix E
Friday 15 November 2019	Liaison 25	Destination NSW Super Special Stage to Coffs Harbour Service Park	<ul style="list-style-type: none"> <li>• Jordan Esplanade</li> <li>• Camperdown Street</li> <li>• Harbour Drive</li> <li>• Hogbin Drive</li> <li>• Stadium Drive</li> <li>• Phil Hawthorne Drive</li> </ul>	Appendix E
Friday 15 November 2019	Sherwood SS 4 & 7	<b>Alternate Roads</b> in the Clarence Valley LGA, and the Conglomerate State Forest.	<ul style="list-style-type: none"> <li>• Sherwood Road</li> <li>• Gentle Annie Road</li> </ul>	N/A

**FRIDAY 15 NOVEMBER 2019**

Date	Section(s)	Description	Nominated Route		Map
Friday 15 November 2019	Kookaburra Rd SS 5 & 8	<b><u>Alternate Roads</u></b> in the Lower Bucca State Forest.	<ul style="list-style-type: none"> <li>• Boffs Road</li> <li>• Gates Ridge Road</li> <li>• Spot Road</li> <li>• Wattle Road</li> <li>• Cow Road</li> <li>• Plume Road</li> <li>• Hoosens Road</li> <li>• Reserve Fire Road</li> <li>• Chalker Road</li> </ul>	<ul style="list-style-type: none"> <li>• School Trail</li> <li>• Axe Road</li> <li>• Lost Road</li> <li>• Reptile Road</li> <li>• Slip Road</li> <li>• Schooner Road</li> <li>• Middy Trail</li> <li>• Pint Trail</li> <li>• Barrel Trail</li> </ul>	N/A

**SATURDAY 16 NOVEMBER 2019**

Date	Section(s)	Description	Nominated Route	Map
Saturday 16 November 2019	Liaison 26	Coffs Harbour Service Park to Northbank Reverse Stage	<ul style="list-style-type: none"> <li>• Stadium Drive</li> <li>• Pacific Highway and Pacific Motorway</li> <li>• Old Coast Road</li> <li>• Giinagay Way</li> <li>• Cooper Street</li> <li>• Boundary Street</li> <li>• Wallace Street</li> <li>• Taylors Arm Road</li> <li>• Boat Harbour Road</li> <li>• North Bank Road</li> </ul>	Appendix G
Saturday 16 November 2019	Northbank Reverse SS 11 & 18	Starts and ends in Nambucca Shire.	<ul style="list-style-type: none"> <li>• North Bank Road</li> </ul>	Appendix G
Saturday 16 November 2019	Liaison 27	Northbank Reverse Stage to Uftungun Reverse Stage	<ul style="list-style-type: none"> <li>• North Bank Road</li> <li>• Taylors Arm Road</li> </ul>	Appendix G
Saturday 16 November 2019	Uftungun Reverse SS 12 & 19	Starts and ends in Nambucca Shire.	<ul style="list-style-type: none"> <li>• Taylors Arm Road</li> </ul>	Appendix G

**SATURDAY 16 NOVEMBER 2019**

Date	Section(s)	Description	Nominated Route	Map
Saturday 16 November 2019	Refuel Point and Refuel Route	<u>Macksville Showground</u> in Nambucca Shire.	<ul style="list-style-type: none"> <li>• Stadium Drive</li> <li>• Pacific Highway and Pacific Motorway</li> <li>• Old Coast Road</li> <li>• Giinagay Way</li> <li>• Ferry Street</li> <li>• Rodeo Drive</li> </ul> Reverse Direction to Return	Appendix AC & Appendix AD
Saturday 16 November 2019	Liaison 28	Utungun Reverse Stage to Argents Hill Reverse Stage	<ul style="list-style-type: none"> <li>• Taylors Arm Road</li> <li>• Wallace Street</li> <li>• Boundary Road</li> <li>• Cooper Street</li> <li>• Giinagay Way</li> <li>• Ferry Street</li> <li>• Rodeo Drive</li> <li>• Macksville Showground</li> <li>• Rodeo Drive</li> <li>• High Street</li> <li>• North Arm Road</li> <li>• Graces Road</li> </ul>	Appendix G
Saturday 16 November 2019	Argents Hill Reverse SS 13 & 16	Starts and ends in Nambucca Shire.	<ul style="list-style-type: none"> <li>• Graces Road</li> <li>• North Arm Road</li> <li>• Lower Buckra Bendinni Road</li> </ul>	Appendix G

**SATURDAY 16 NOVEMBER 2019**

Date	Section(s)	Description	Nominated Route	Map
Saturday 16 November 2019	Spectator Point & Spectator Route	<u>North Arm</u> On private property in the Nambucca Shire.	<ul style="list-style-type: none"> <li>• Stadium Drive</li> <li>• Pacific Highway and Pacific Motorway</li> <li>• Giinagay Way</li> <li>• Link Road</li> <li>• Old Coast Road</li> <li>• Wirrimbi Road</li> <li>• Rodeo Drive</li> <li>• High Street</li> <li>• North Arm Road</li> </ul> <p>Reverse Direction to Return</p>	Appendix Q & Appendix R
Saturday 16 November 2019	Liaison 29	Argents Hill Reverse Stage to Welshs Creek Reverse Stage	<ul style="list-style-type: none"> <li>• Lower Buckra Bendinni Road</li> <li>• Hanging Rock Road</li> <li>• Simpsons Ridge Road</li> </ul>	Appendix G
Saturday 16 November 2019	Welshs Creek Reverse SS 14 & 17	Starts and ends in Nambucca Shire and uses Hanging Rock Road in Mistake State Forest	<ul style="list-style-type: none"> <li>• Simpsons Ridge Road</li> <li>• South Arm Road</li> <li>• Williams Hill Road</li> <li>• Welshs Creek Road</li> <li>• Rhones Creek Road</li> <li>• Congarinni Road North</li> </ul>	Appendix G



**SATURDAY 16 NOVEMBER 2019**

Date	Section(s)	Description	Nominated Route	Map
<p>Saturday 16 November 2019</p>	<p>Spectator Point &amp; Spectator Route</p>	<p><u>Simpsons Ridge</u> On private property in the Nambucca Shire.</p>	<ul style="list-style-type: none"> <li>• Stadium Drive</li> <li>• Pacific Highway and Pacific Motorway</li> <li>• Giinagay Way</li> <li>• Link Road</li> <li>• Old Coast Road</li> <li>• Wirrimbi Road</li> <li>• Rodeo Drive</li> <li>• High Street</li> <li>• Carbin Street</li> <li>• Wilson Road</li> <li>• Tilly Willy Street</li> <li>• Joffre Street</li> <li>• South Arm Road</li> </ul> <p>Reverse Direction to Return</p>	<p>Appendix Q &amp; Appendix S</p>
<p>Saturday 16 November 2019</p>	<p>Spectator Point &amp; Spectator Route</p>	<p><u>Talarm Hall</u> On private property in the Nambucca Shire.</p>	<ul style="list-style-type: none"> <li>• Stadium Drive</li> <li>• Pacific Highway and Pacific Motorway</li> <li>• Old Coast Road</li> <li>• Giinagay Way</li> <li>• Cooper Street</li> <li>• Boundary Street</li> <li>• Wallace Street</li> <li>• Taylors Arm Road</li> <li>• Congarinni Road North</li> <li>• Talarm Road</li> </ul> <p>Reverse Direction to Return</p>	<p>Appendix Q &amp; Appendix T</p>

**SATURDAY 16 NOVEMBER 2019**

Date	Section(s)	Description	Nominated Route	Map
Saturday 16 November 2019	Liaison 30	Welshs Creek Reverse Stage to Raleigh Stage	<ul style="list-style-type: none"> <li>• Congarinni Road North</li> <li>• Coronation Road</li> <li>• Joffre Street</li> <li>• Tilly Willy Street</li> <li>• Taylors Arm Road</li> <li>• Wallace Street</li> <li>• Boundary Street</li> <li>• Cooper Street</li> <li>• Ferry Street</li> <li>• Rodeo Drive</li> <li>• Macksville Showground</li> <li>• Rodeo Drive</li> <li>• Ferry Street</li> <li>• Ginnagay Way</li> <li>• Old Coast Road</li> <li>• Pacific Motorway</li> <li>• Mailmans Track</li> <li>• Cabbage Tree Road</li> <li>• Valery Road</li> <li>• Unnamed Road to Raceway</li> </ul>	Appendix G
Saturday 16 November 2019	Liaison 31	Welshs Creek Reverse Stage to Coffs Service Park	<ul style="list-style-type: none"> <li>• Congarinni Road North</li> <li>• Coronation Road</li> <li>• Joffre Street</li> <li>• Tilly Willy Street</li> <li>• Taylors Arm Road</li> <li>• Wallace Street</li> </ul>	Appendix G

**SATURDAY 16 NOVEMBER 2019**

Date	Section(s)	Description	Nominated Route	Map
Saturday 16 November 2019	Raleigh SS 15	Starts and ends on Private Property @ Raleigh International Raceway in Bellingen LGA	<ul style="list-style-type: none"> <li>• Raleigh International Raceway</li> </ul>	Appendix G
Saturday 16 November 2019	Spectator Point & Spectator Route	<u>Raceway</u> on Private Property @ Raleigh International Raceway in Bellingen LGA	<ul style="list-style-type: none"> <li>• Stadium Drive</li> <li>• Pacific Highway and Pacific Motorway</li> <li>• Keever Drive</li> <li>• Valery Road</li> </ul> Reverse Direction to Return	Appendix Q & Appendix U
Saturday 16 November 2019	Liaison 32	Raleigh Stage to Coffs Harbour Service Park	<ul style="list-style-type: none"> <li>• Unnamed Road from Raceway</li> <li>• Valery Road</li> <li>• Mailmans Track</li> <li>• Pacific Highway and Pacific Motorway</li> <li>• Stadium Drive</li> <li>• Phil Hawthorne Drive</li> </ul>	Appendix G
Saturday 16 November 2019	Liaison 33	Coffs Harbour Service Park to Argents Hill Reverse Stage	<ul style="list-style-type: none"> <li>• Stadium Drive</li> <li>• Pacific Highway and Pacific Motorway</li> <li>• Giinagay Way</li> <li>• Link Road</li> <li>• Old Coast Road</li> <li>• Wirrimbi Road</li> <li>• Rodeo Drive</li> <li>• High Street</li> <li>• North Arm Road</li> <li>• Graces Road</li> </ul>	Appendix G

**SATURDAY 16 NOVEMBER 2019**

Date	Section(s)	Description	Nominated Route	Map
Saturday 16 November 2019	Liaison 34	Utungun Reverse Stage to Coffs Harbour Service Park	<ul style="list-style-type: none"> <li>• Taylors Arm Road</li> <li>• Wallace Street</li> <li>• Boundary Road</li> <li>• Cooper Street</li> <li>• Giinagay Way</li> <li>• Old Coast Road</li> <li>• Pacific Motorway</li> <li>• Stadium Drive</li> </ul>	Appendix G

**SUNDAY 17 NOVEMBER 2019**

Date	Section(s)	Description	Nominated Route	Map
<p>Sunday 17 November 2019</p>	<p>Liaison 38</p>	<p>Coffs Harbour Service Park to Mount Coramba Stage</p>	<ul style="list-style-type: none"> <li>• Stadium Drive</li> <li>• Pacific Highway</li> <li>• Combine Road</li> <li>• Azalea Avenue</li> <li>• West High Street</li> <li>• Coramba Road</li> <li>• East Bank Road</li> <li>• East Bank Forest Road</li> </ul>	<p align="center">Appendix H</p>
<p>Sunday 17 November 2019</p>	<p>Mount Coramba SS 20 &amp; 23</p>	<p>Starts in Orara East State Forest, uses Lower Bucca State Forest and Coffs Harbour LGA and ends in Lower Bucca State Forest.</p>	<ul style="list-style-type: none"> <li>• East Bank Forest Road</li> <li>• McNamara Road</li> <li>• Gates Ridge Road</li> <li>• Apseys Road</li> <li>• Mount Coramba Forest Road</li> <li>• Taylors Creek Road</li> <li>• Unnamed Road between Taylors Creek Road and Shelter Road.</li> <li>• Shelter Road</li> <li>• Bruxner Park Road</li> <li>• Central Bucca Road</li> <li>• Unnamed road between Central Bucca Road and Polyosma Road (Also known as Pilbara Road)</li> <li>• Polyosma Road</li> <li>• Unnamed road between Settles Road and Polyosma Road (Also known as 631 Trail)</li> <li>• Settles Road</li> </ul>	<p align="center">Appendix H</p>

**SUNDAY 17 NOVEMBER 2019**

Date	Section(s)	Description	Nominated Route	Map
Sunday 17 November 2019	Liaison 39	Mount Coramba Stage to Lower Bucca Stage	<ul style="list-style-type: none"> <li>• Settles Road</li> <li>• Bucca Road</li> <li>• Central Bucca Road</li> <li>• Wears Road</li> </ul>	Appendix H
Sunday 17 November 2019	Lower Bucca SS 21 & 24	Starts and ends in Lower Bucca State Forest	<ul style="list-style-type: none"> <li>• Wears Road</li> <li>• McNamara Road</li> <li>• Weirs Road</li> <li>• McRaes Road</li> <li>• Cottage Road</li> <li>• Store Road</li> <li>• Chalker Road</li> </ul>	Appendix H
Sunday 17 November 2019	Spectator Point & Spectator Route	<u>Bruxner Park</u> in Coffs Harbour LGA	<ul style="list-style-type: none"> <li>• Stadium Drive</li> <li>• Pacific Highway and Pacific Motorway</li> <li>• Bruxner Park Road</li> </ul> Reverse Direction to Return	Appendix V & Appendix W
Sunday 17 November 2019	Spectator Point & Spectator Route	<u>Blueberry</u> On Private property in Coffs Harbour LGA and in Orara East State Forest	<ul style="list-style-type: none"> <li>• Stadium Drive</li> <li>• Pacific Highway and Pacific Motorway</li> <li>• Moonee Beach Road</li> <li>• Solitary Island Way</li> <li>• Bucca Road</li> <li>• Central Bucca Road</li> <li>• Mardells Road</li> <li>• Unnamed Road off Mardells Road</li> </ul> Reverse Direction to Return	Appendix V & Appendix X

**SUNDAY 17 NOVEMBER 2019**

Date	Section(s)	Description	Nominated Route	Map
Sunday 17 November 2019	Liaison 40	Lower Bucca Stage to Wedding Bells19 Stage	<ul style="list-style-type: none"> <li>• Chalker Road</li> <li>• Bucca Road</li> <li>• Boyds Road</li> </ul>	Appendix H
Sunday 17 November 2019	Wedding Bells Regroup	Wedding Bells Regroup	<ul style="list-style-type: none"> <li>• Stadium Drive</li> <li>• Pacific Highway and Pacific Motorway</li> <li>• Moonee Beach Road</li> <li>• Solitary Island Way</li> <li>• Bucca Road</li> <li>• Botds Road</li> </ul>	Appendix AE
Sunday 17 November 2019	Wedding Bells19 SS 22 & 25	Start and end in Wedding Bells State Forest	<ul style="list-style-type: none"> <li>• Boyds Road</li> <li>• Marys Waterhole Road</li> <li>• McIvers Road</li> <li>• Sherwood Road</li> <li>• Lantana Road</li> <li>• Brushbox Road</li> <li>• Turpentine Road</li> <li>• Flooded Gums Road</li> <li>• Sherwood Road</li> </ul>	Appendix H

**SUNDAY 17 NOVEMBER 2019**

Date	Section(s)	Description	Nominated Route	Map
<p>Sunday 17 November 2019</p>	<p>Spectator Point &amp; Spectator Route</p>	<p><u>NSW Forests</u> In Wedding Bells State Forest</p>	<ul style="list-style-type: none"> <li>• Stadium Drive</li> <li>• Pacific Highway and Pacific Motorway</li> <li>• Moonee Beach Road</li> <li>• Solitary Island Way</li> <li>• Bucca Road</li> <li>• Private Property Road</li> <li>• Sherwood Road</li> <li>• Unnamed Road off Sherwood Road</li> </ul> <p>Reverse Direction to Return</p>	<p>Appendix V &amp; Appendix Y</p>
<p>Sunday 17 November 2019</p>	<p>Liaison 41</p>	<p>Wedding Bells 19 Stage to Coffs Harbour Service Park</p>	<ul style="list-style-type: none"> <li>• Sherwood Road</li> <li>• Unnamed Road</li> <li>• Sherwood Road</li> <li>• Crabtree Road</li> <li>• McClellands Road</li> <li>• Bucca Road</li> <li>• Solitary Island Way</li> <li>• Moonee Beach Road</li> <li>• Pacific Highway and Pacific Motorway</li> <li>• Hogbin Drive</li> <li>• Stadium Drive</li> <li>• Phil Hawthorne Drive</li> </ul>	<p>Appendix H</p>



**SUNDAY 17 NOVEMBER 2019**

Date	Section(s)	Description	Nominated Route	Map
<p>Sunday 17 November 2019</p>	<p>Mount Coramba and Lower Bucca. SS 20, 21, 23 &amp; 24</p>	<p><b><u>Alternate Roads</u></b> in Orara East State Forest and Lower Bucca State Forest</p>	<ul style="list-style-type: none"> <li>• Boffs Road</li> <li>• Spot Road</li> <li>• Wattle Road</li> <li>• Cow Road</li> <li>• Plume Road</li> <li>• Hoosens Road</li> <li>• Reserve Fire Road</li> <li>• School Trail</li> <li>• Loop Road</li> <li>• Kookaburra Road</li> <li>• Finberg Road</li> <li>• Lost Hut Trail</li> <li>• Kings Ridge Road</li> <li>• Old Kings Road</li> <li>• Kings Creek Road</li> <li>• Axe Road</li> <li>• Lost Road</li> <li>• Reptile Road</li> <li>• Slip Road</li> <li>• Schooner Road</li> <li>• Middy Trail</li> <li>• Pint Trail</li> <li>• Barrel Trail</li> </ul>	<p>N/A</p>
<p>Sunday 17 November 2019</p>	<p>Wedding Bells 19 SS 22 &amp; 25</p>	<p><b><u>Alternate Roads</u></b> in Wedding Bells State Forest</p>	<ul style="list-style-type: none"> <li>• Gully Road</li> <li>• Marys Waterhole Road</li> <li>• Boyds Deviation</li> <li>• Ten Forty Two Road</li> <li>• Fluke Road</li> <li>• Duck Road</li> </ul>	<p>N/A</p>
<p>Saturday 2 November 2019 to Monday 18 November 2019</p>	<p>Service Park &amp; Refuel Area</p>	<p>Areas adjacent to Phil Hawthorne Drive and Stadium Drive Coffs Harbour</p>	<p>N/A</p>	<p>Appendix I</p>

Monday 12<sup>th</sup> November 2019 – Testing

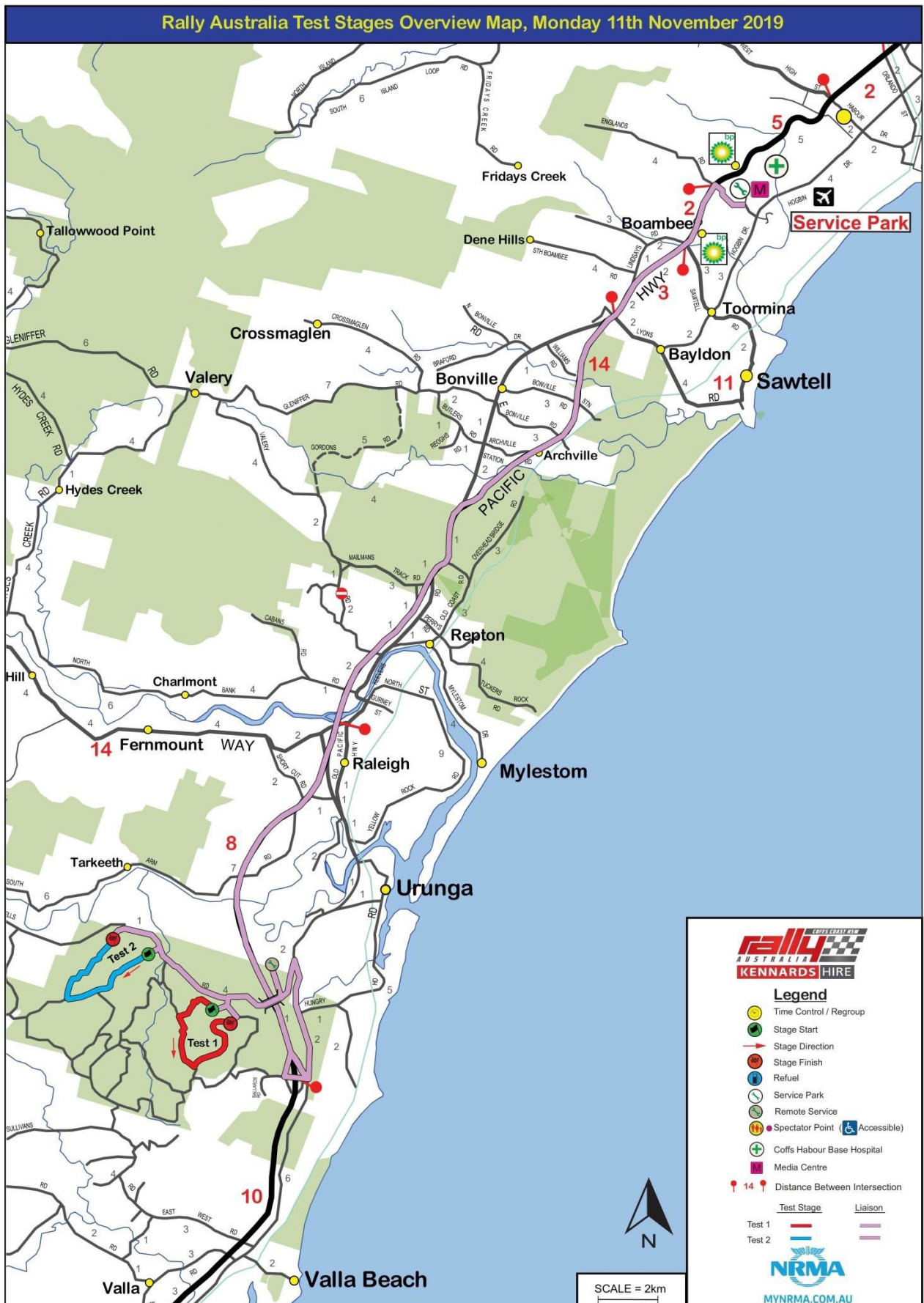

Tuesday 12<sup>th</sup> November 2019 – Reconnaissance

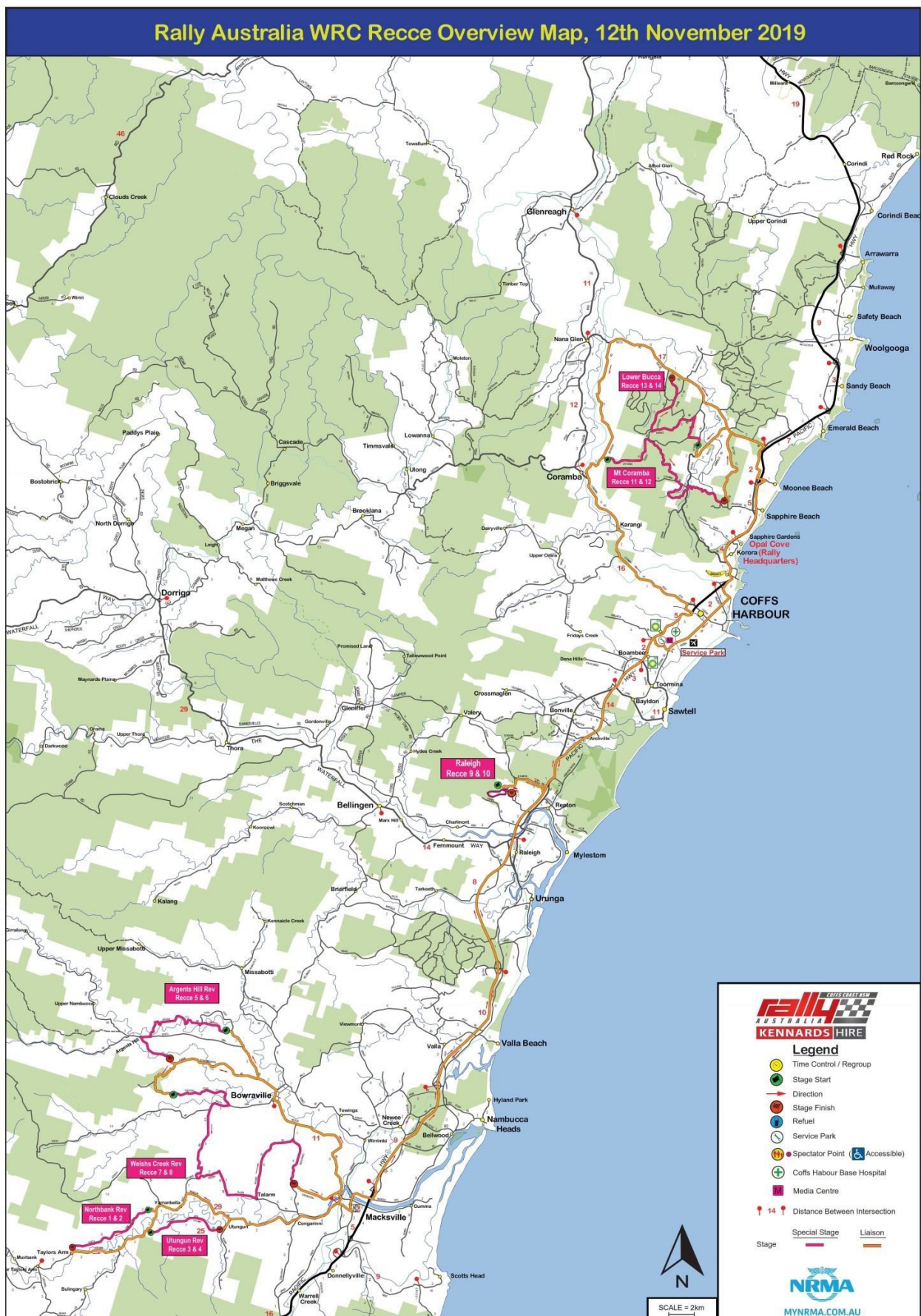

Wednesday 13<sup>th</sup> November 2019 – Reconnaissance

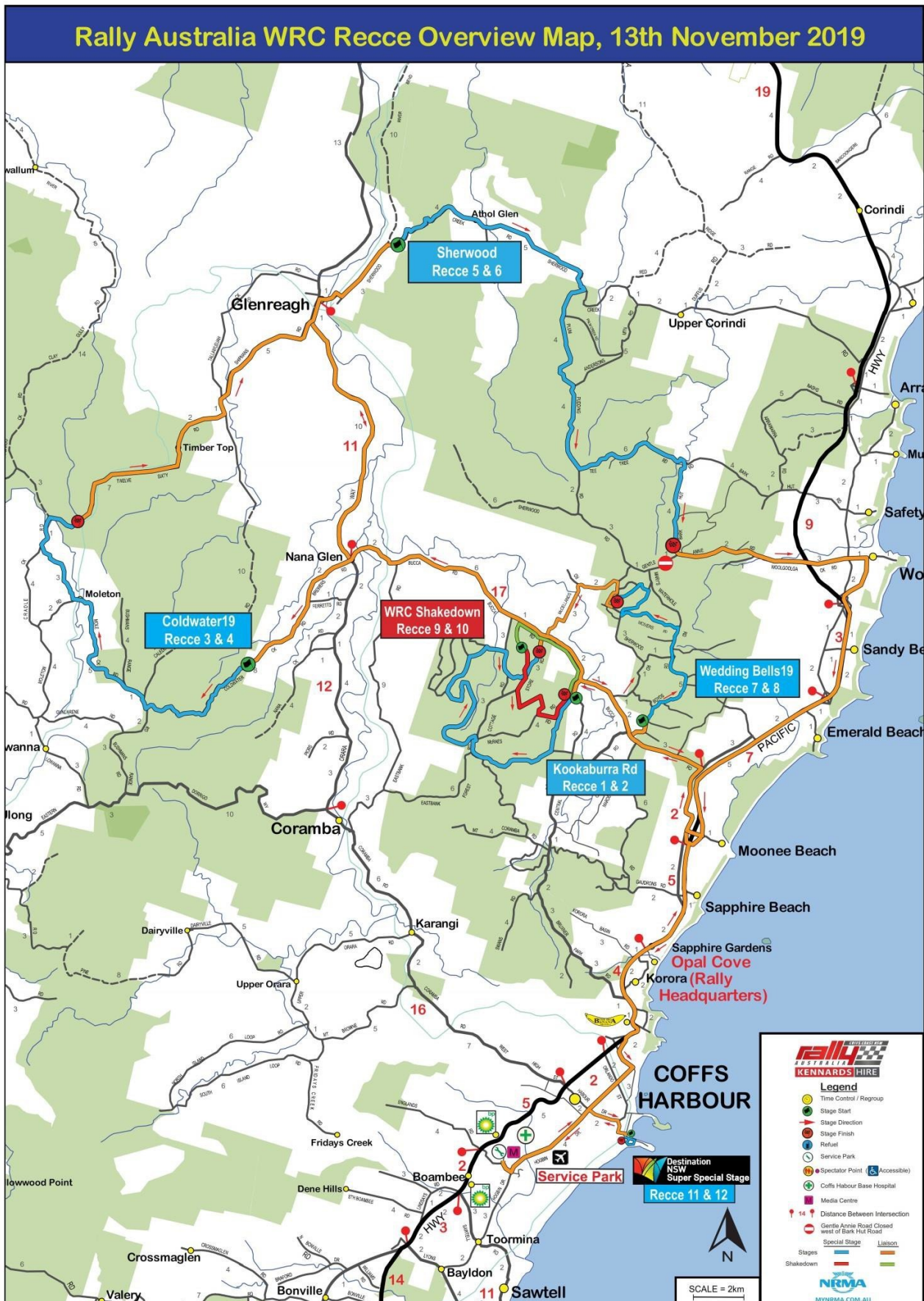

Thursday 14<sup>th</sup> November 2019 – Shakedown

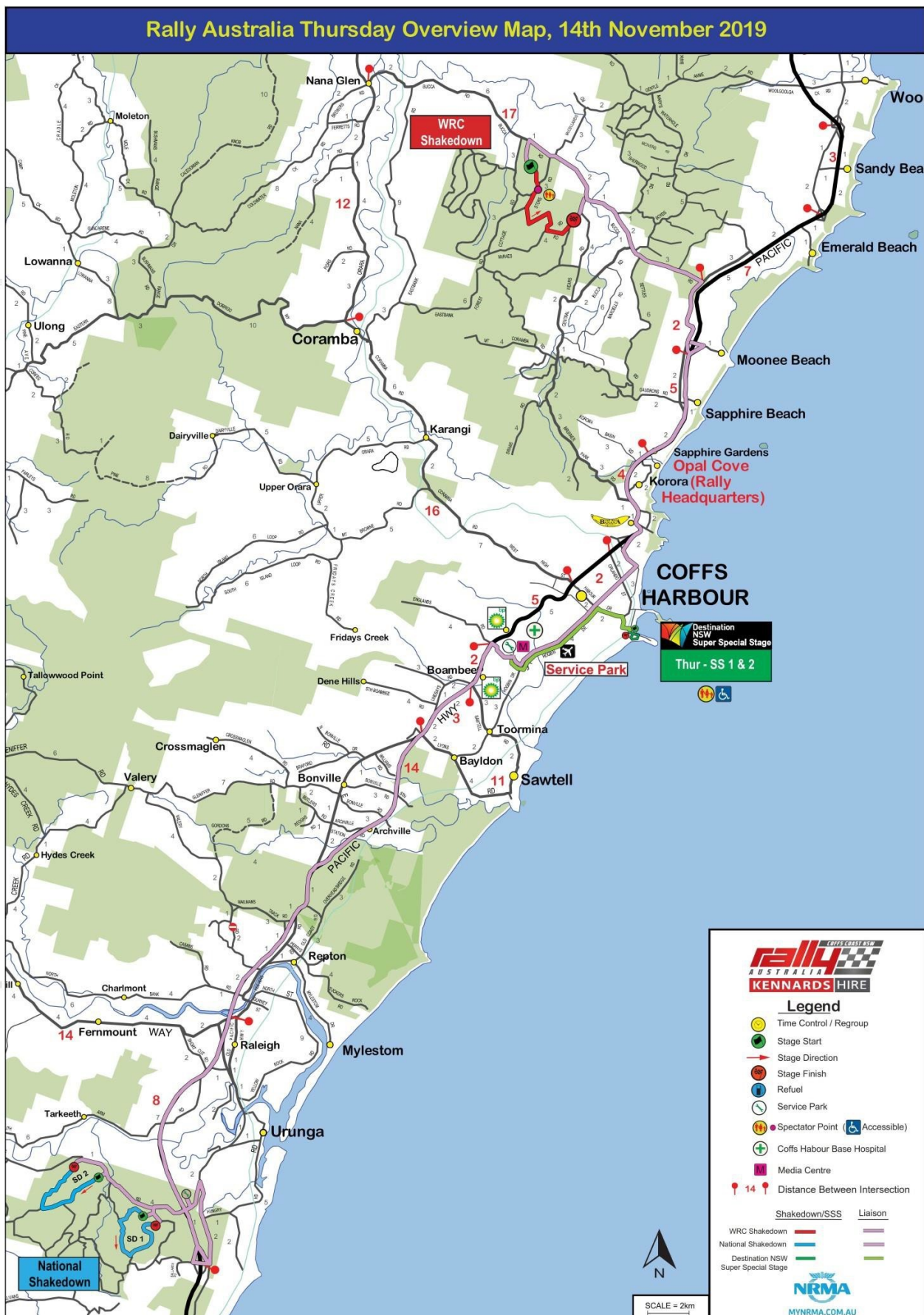

# Thursday 14<sup>th</sup> & Friday 15<sup>th</sup> November 2019 – Rally Show & Destination NSW Super Special Stage

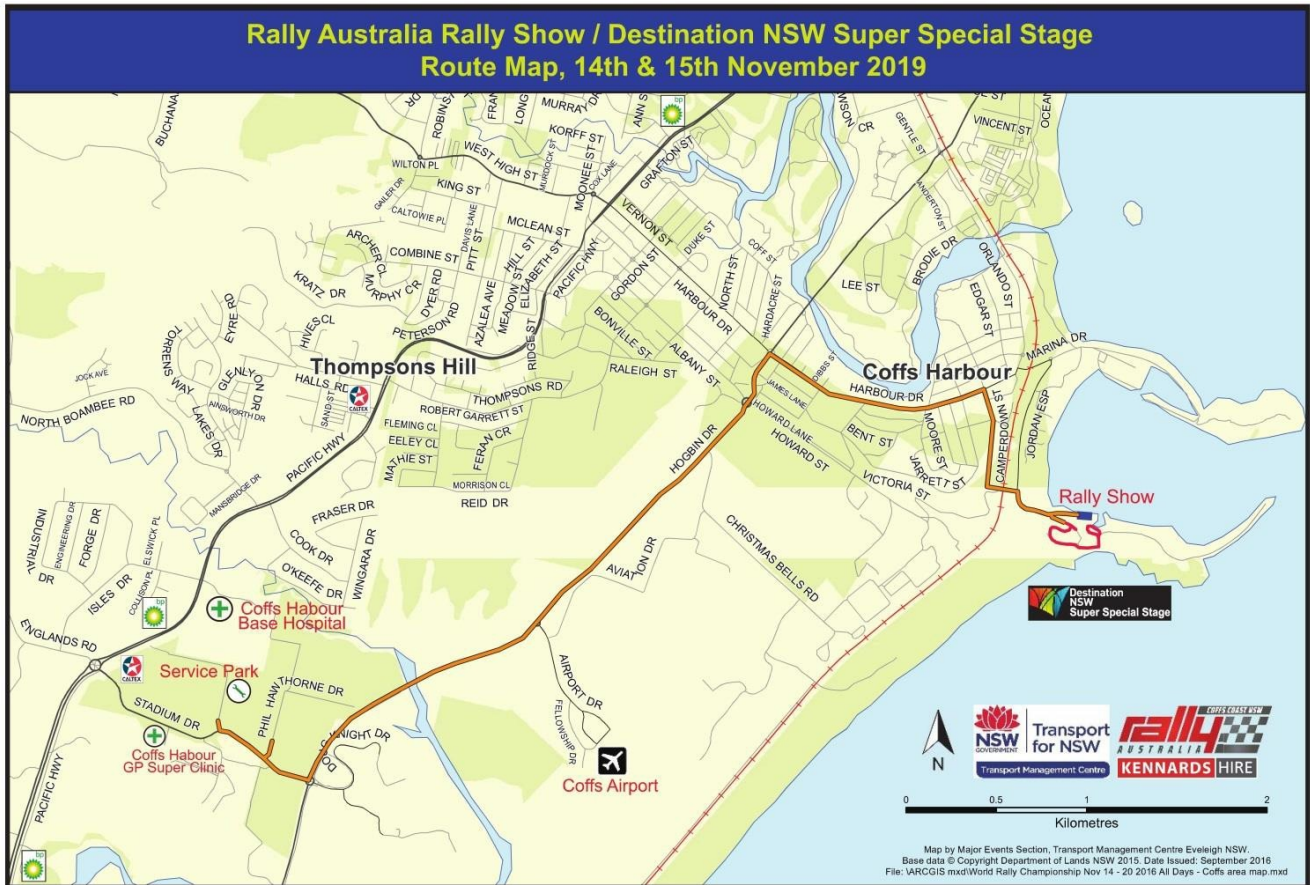

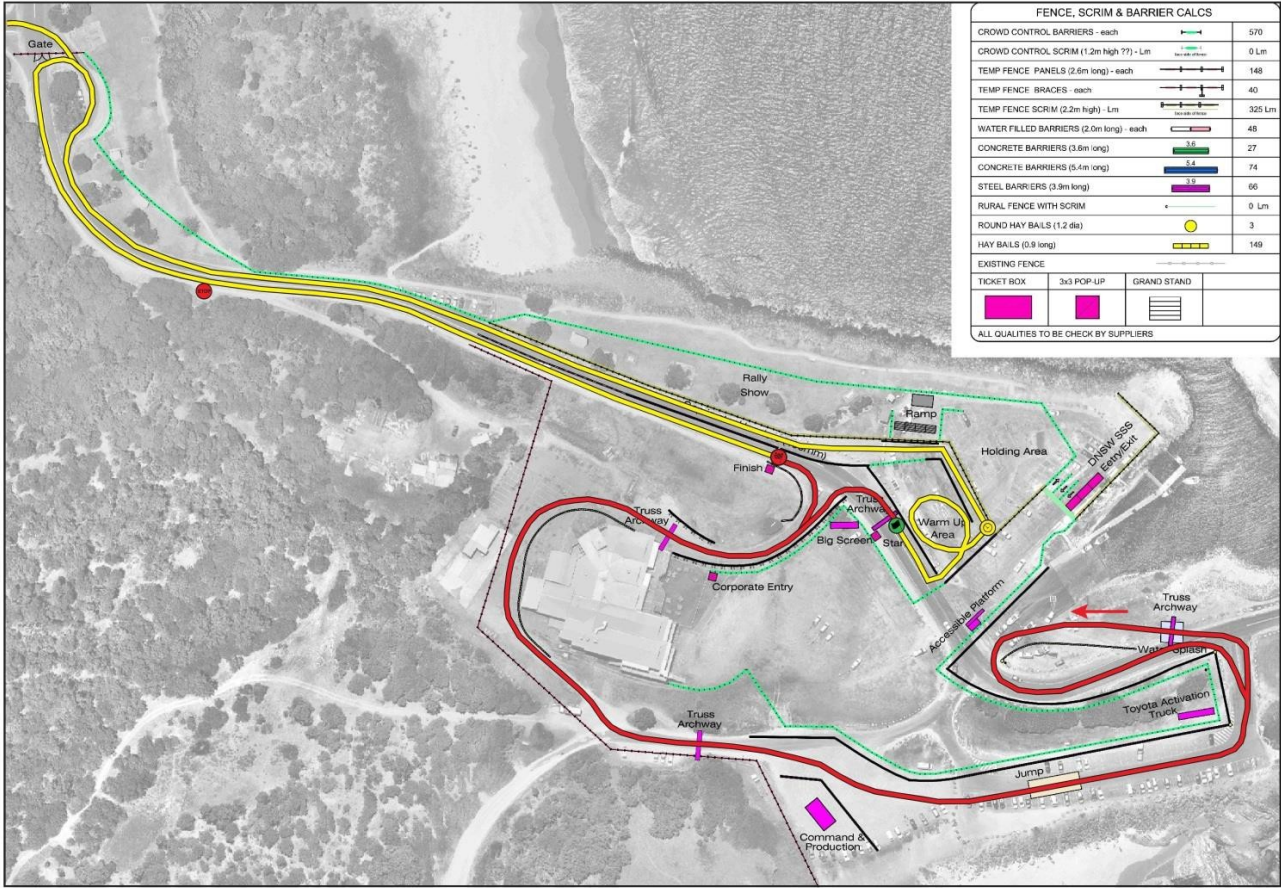

FENCE, SCRIM & BARRIER CALCS		
CROWD CONTROL BARRIERS - each		570
CROWD CONTROL SCRIM (1.2m high 77) - Lm		0 Lm
TEMP FENCE PANELS (2.6m long) - each		148
TEMP FENCE BRACES - each		40
TEMP FENCE SCRIM (2.2m high) - Lm		325 Lm
WATER FILLED BARRIERS (2.0m long) - each		48
CONCRETE BARRIERS (3.6m long)		27
CONCRETE BARRIERS (6.4m long)		74
STEEL BARRIERS (3.9m long)		66
RURAL FENCE WITH SCRIM		0 Lm
ROUND HAY BALS (1.2 dia)		3
HAY BALS (0.9 long)		149
EXISTING FENCE		
TICKET BOX	3x3 POP UP	GRAND STAND
ALL QUALITIES TO BE CHECK BY SUPPLIERS		

Friday 15<sup>th</sup> November 2019 – Special Stages

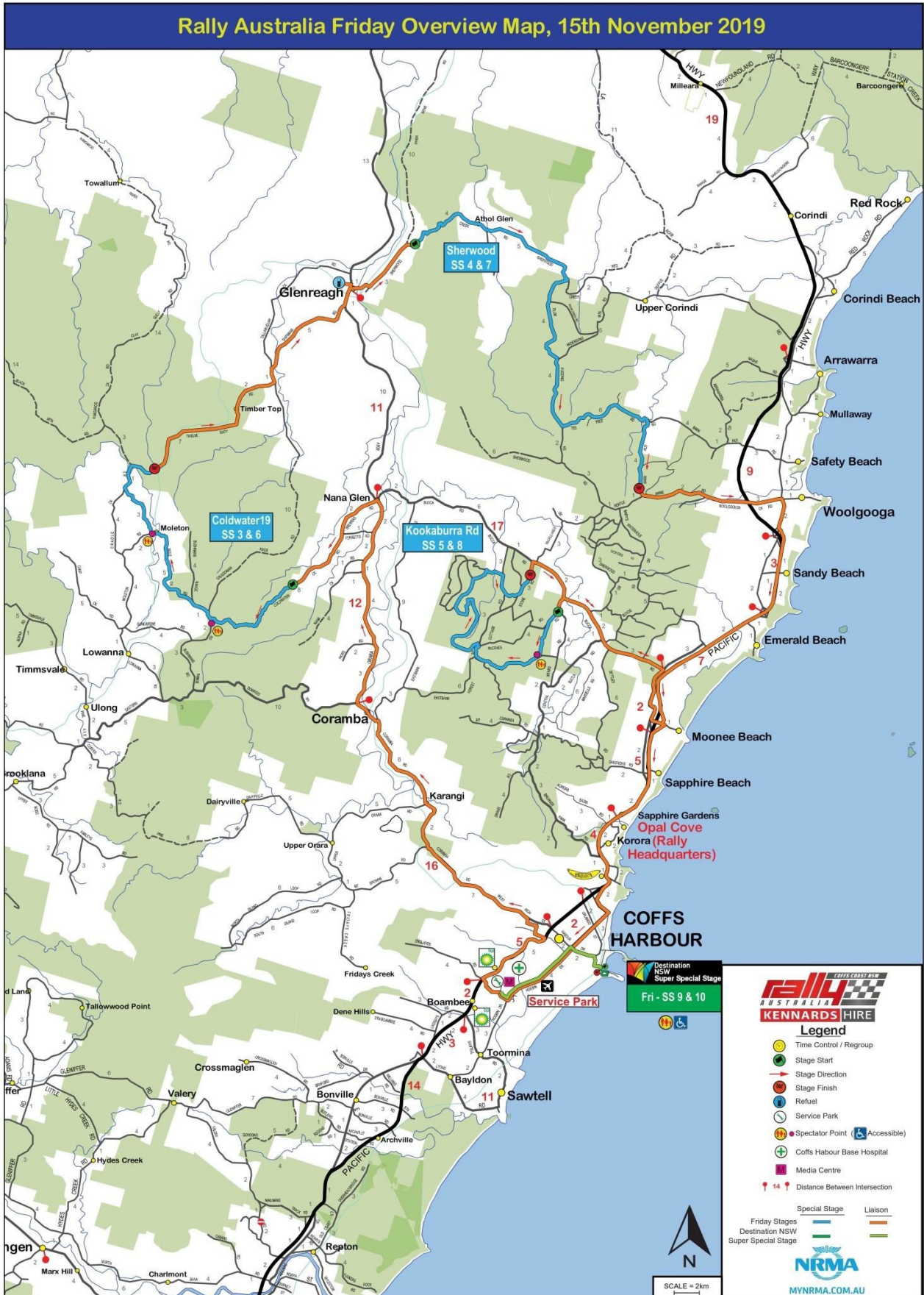



Saturday 16<sup>th</sup> September 2019 – Special Stages

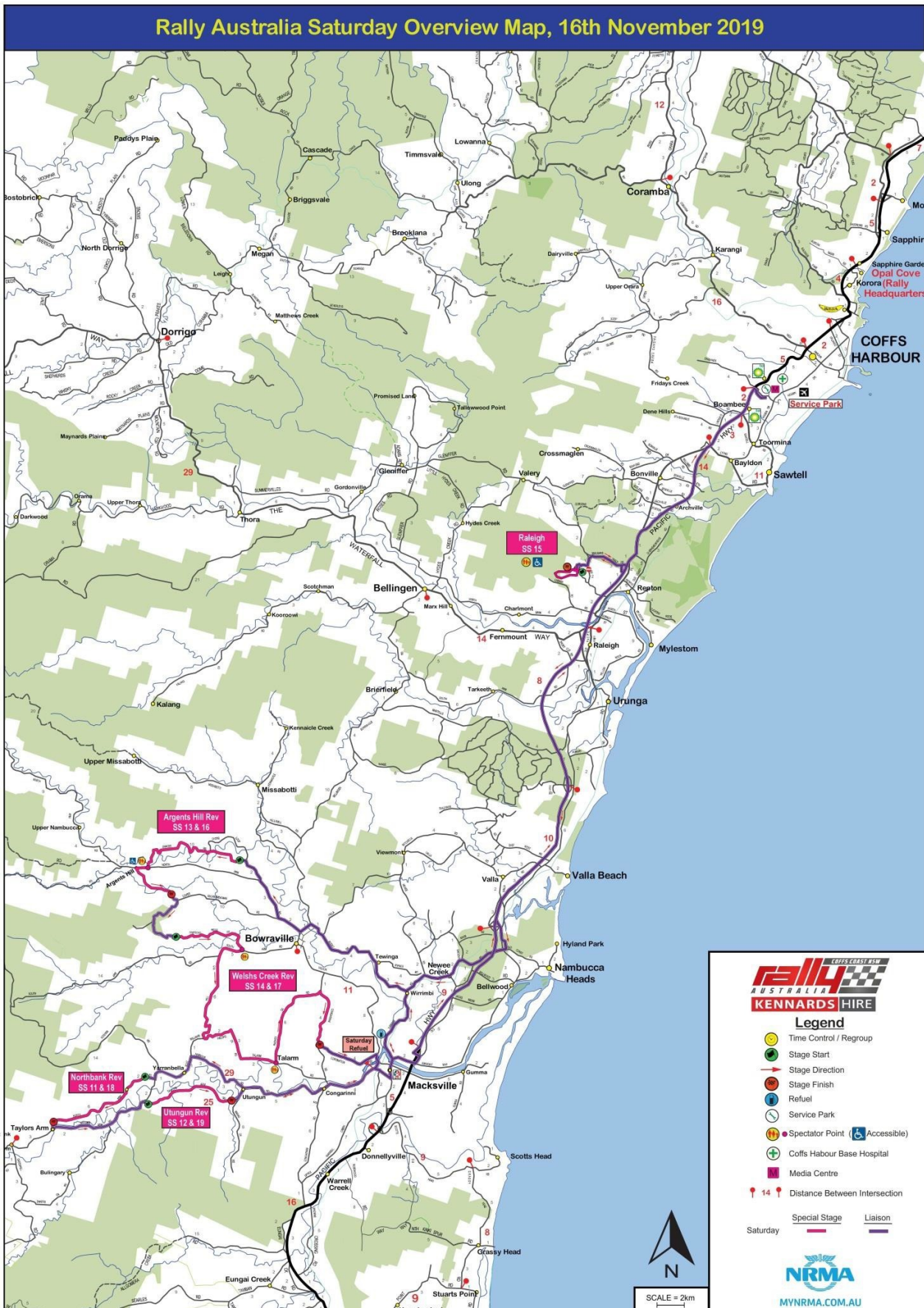

Sunday 17<sup>th</sup> November 2019 – Special Stages

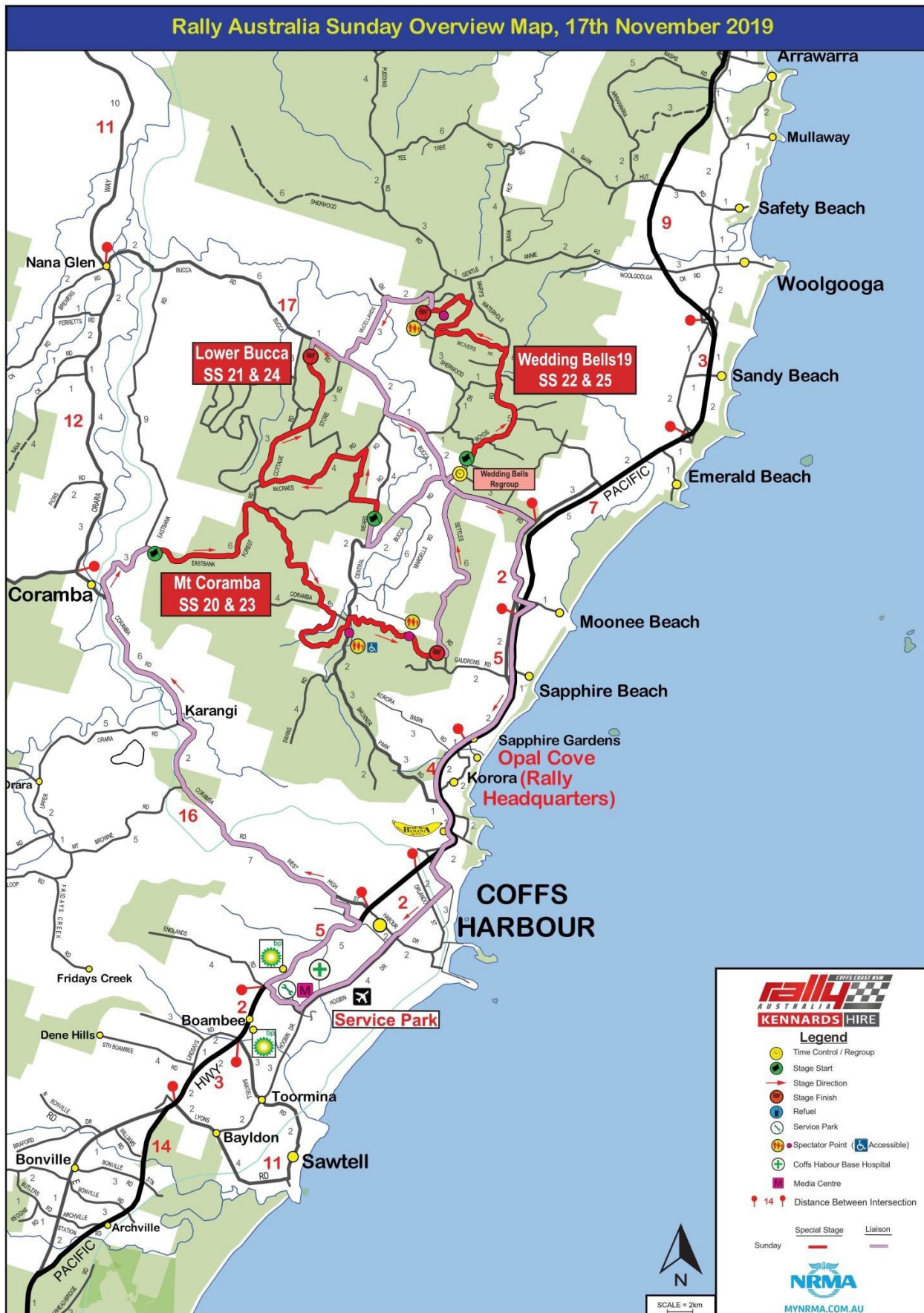

# Service Park Area

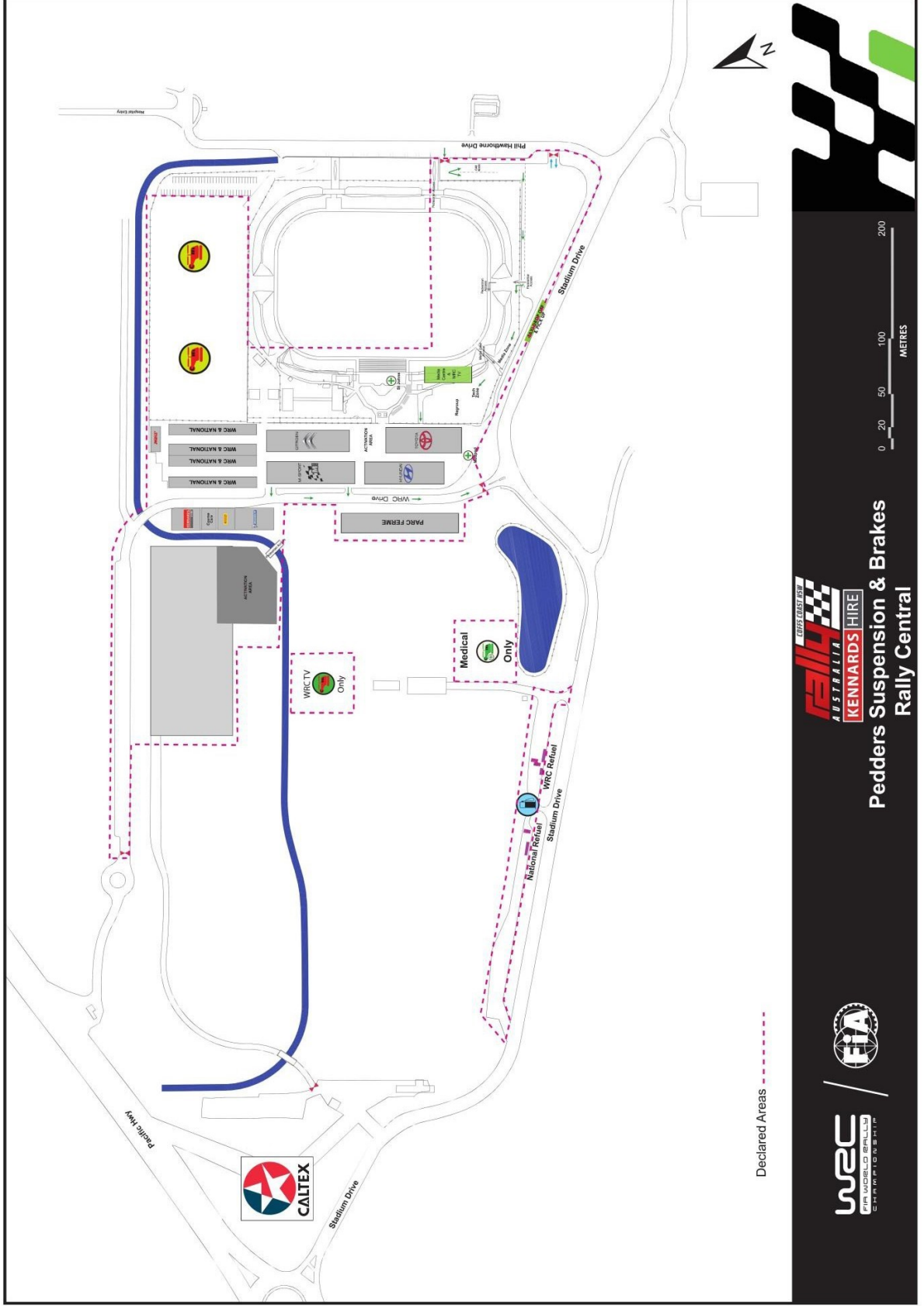

**RAIHA** AUSTRALIA KENNARDS HIRE  
**Pedders Suspension & Brakes**  
**Rally Central**

WRC  
WORLD RALLY CHAMPIONSHIP  
CENTRE OF EXCELLENCE

FIA

0 20 50 100 200 METRES

### Thursday 14<sup>th</sup> November 2019 – Spectator Route

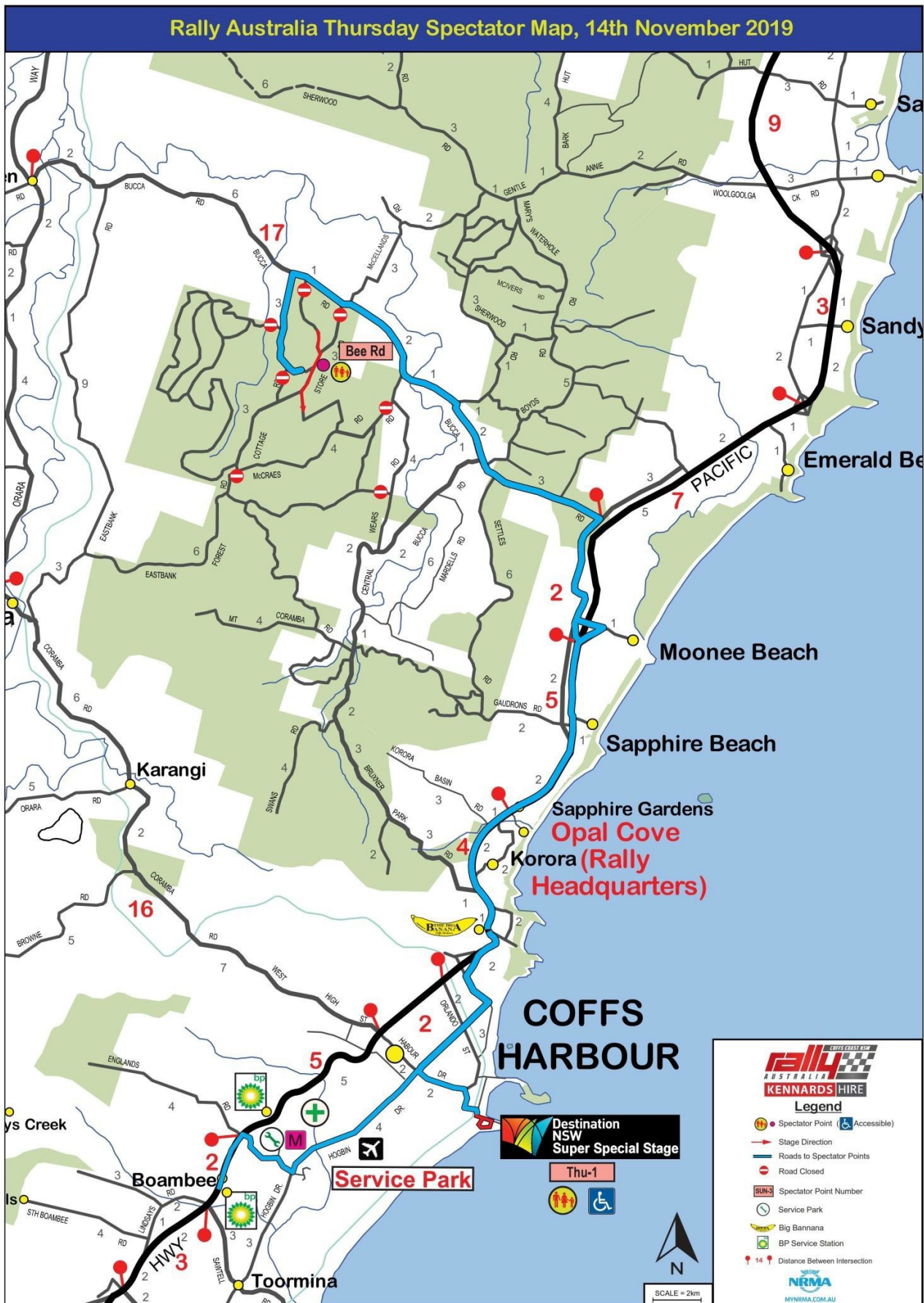

Thursday 14<sup>th</sup> November 2019 – Bee Rd Spectator Point

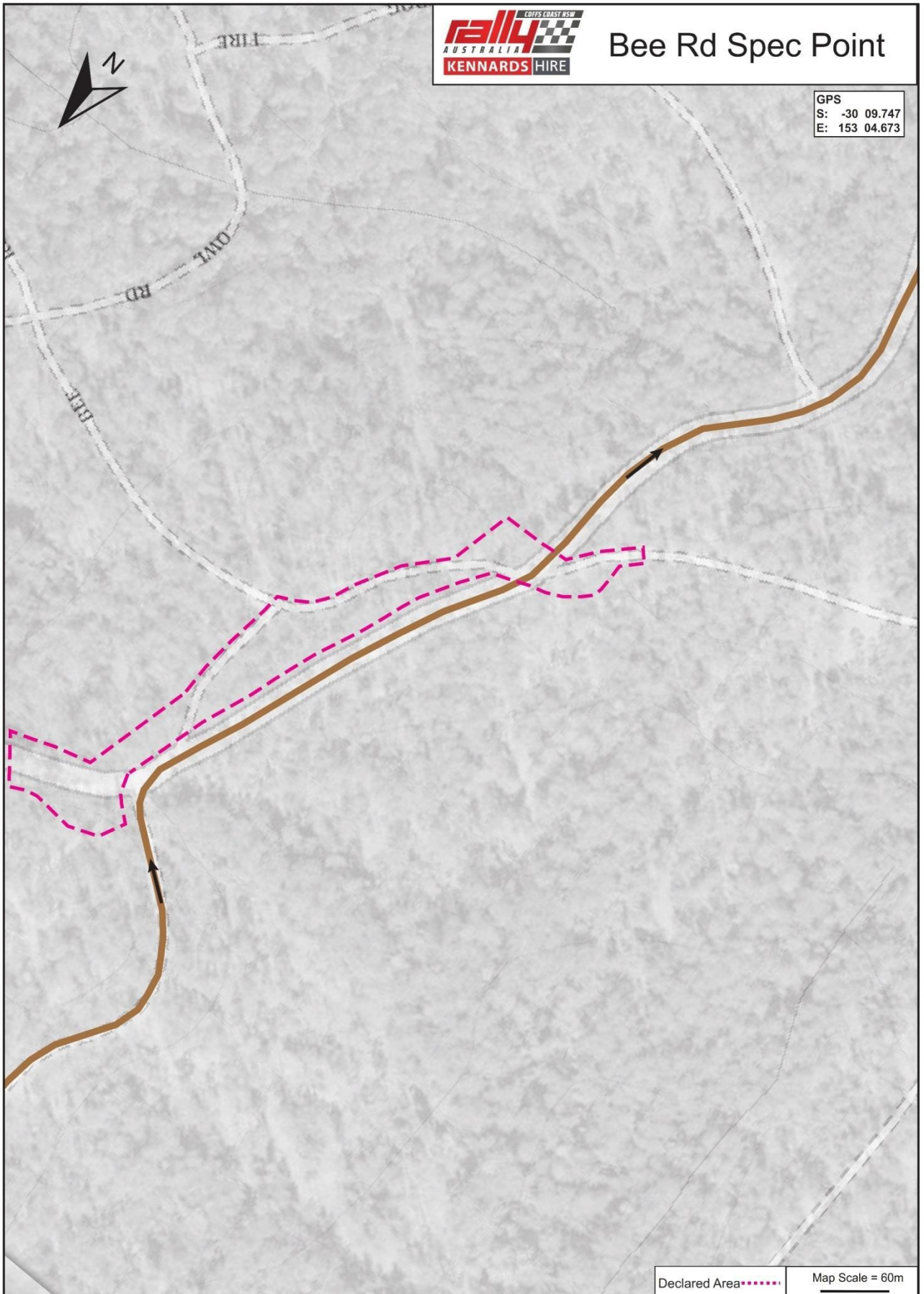

# Thursday 14<sup>th</sup> & Friday 15<sup>th</sup> November 2019 – Destination NSW Super Special Stage Spectator Point

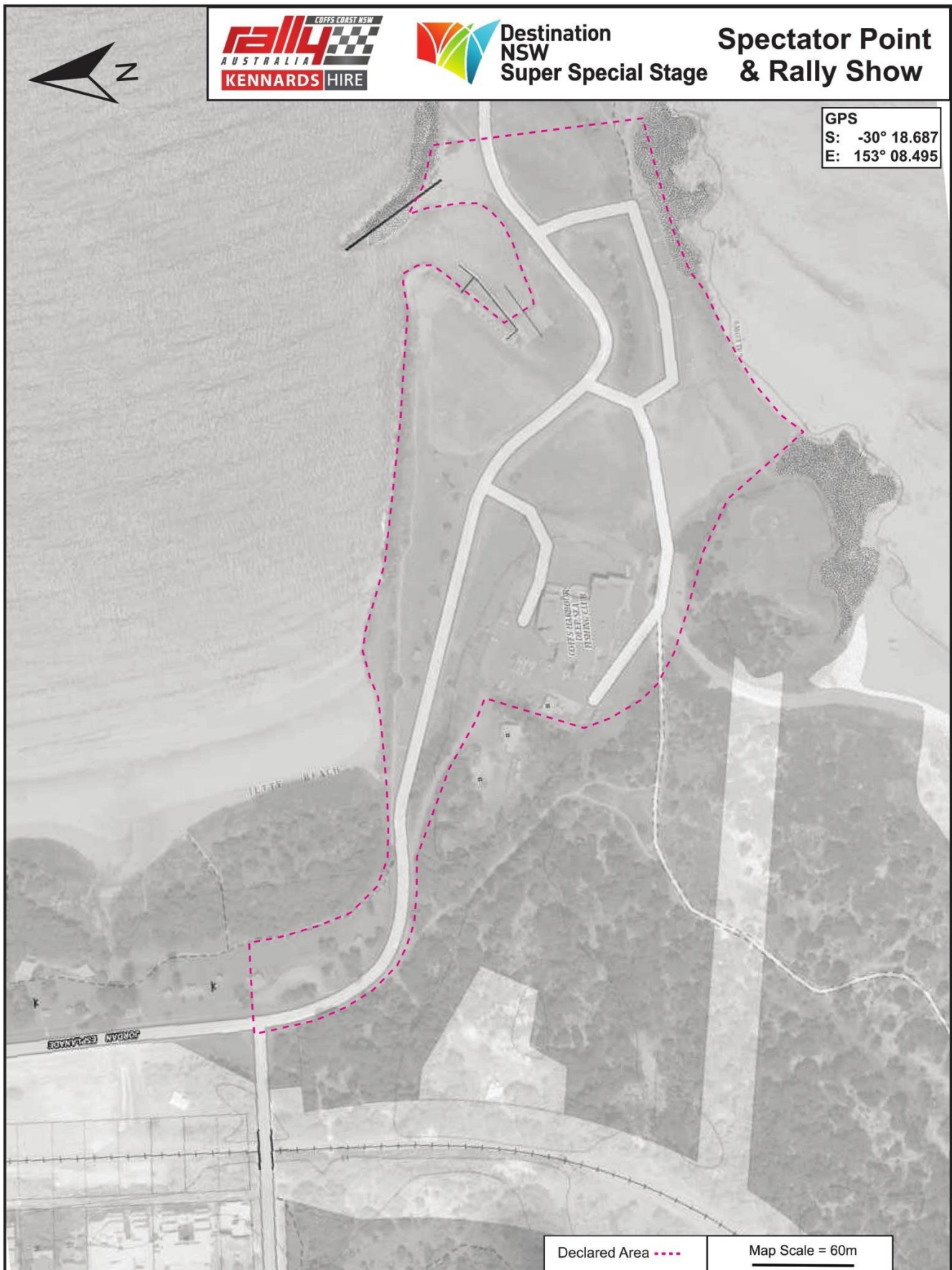

### Friday 15<sup>th</sup> November 2019 – Spectator Routes



Friday 15<sup>th</sup> November 2019 – Bushmans Spectator Point





Friday 15<sup>th</sup> November 2019 – Moleton Spectator Point

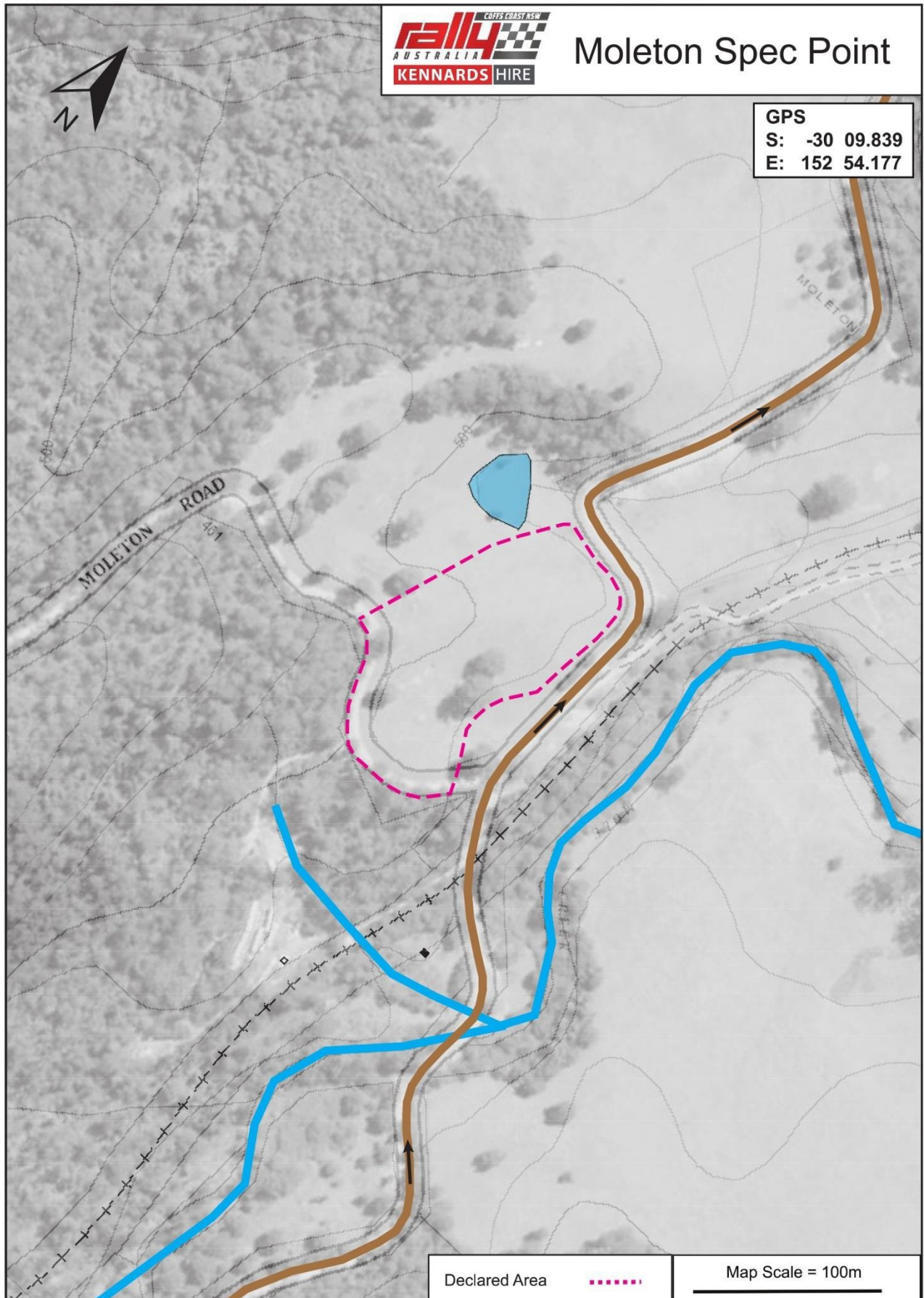

Friday 15<sup>th</sup> November 2019 – Weirs Spectator Point

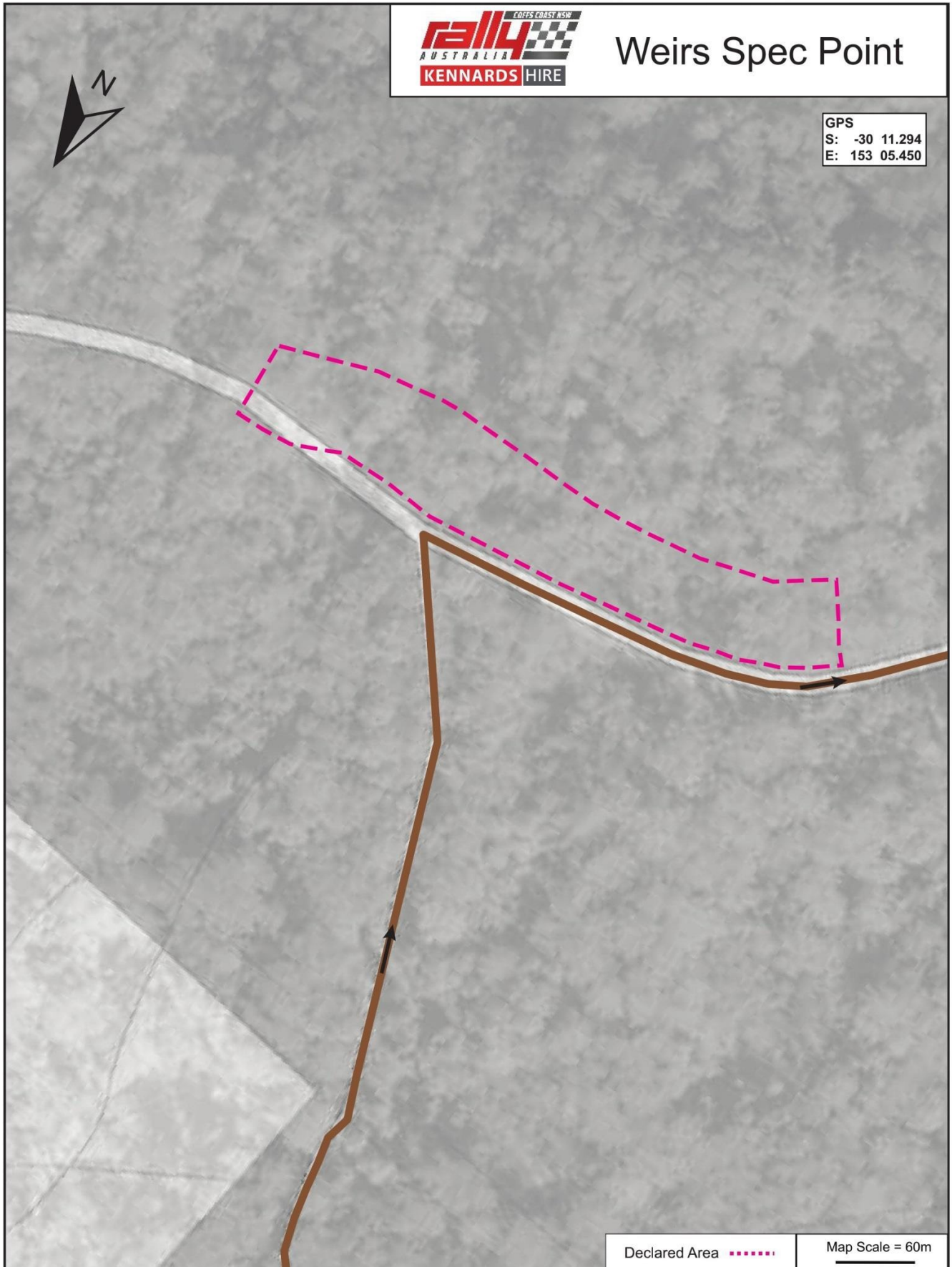

Saturday 16<sup>th</sup> November 2019 – Spectator Routes



Saturday 16<sup>th</sup> November 2019 – North Arm Spectator Point

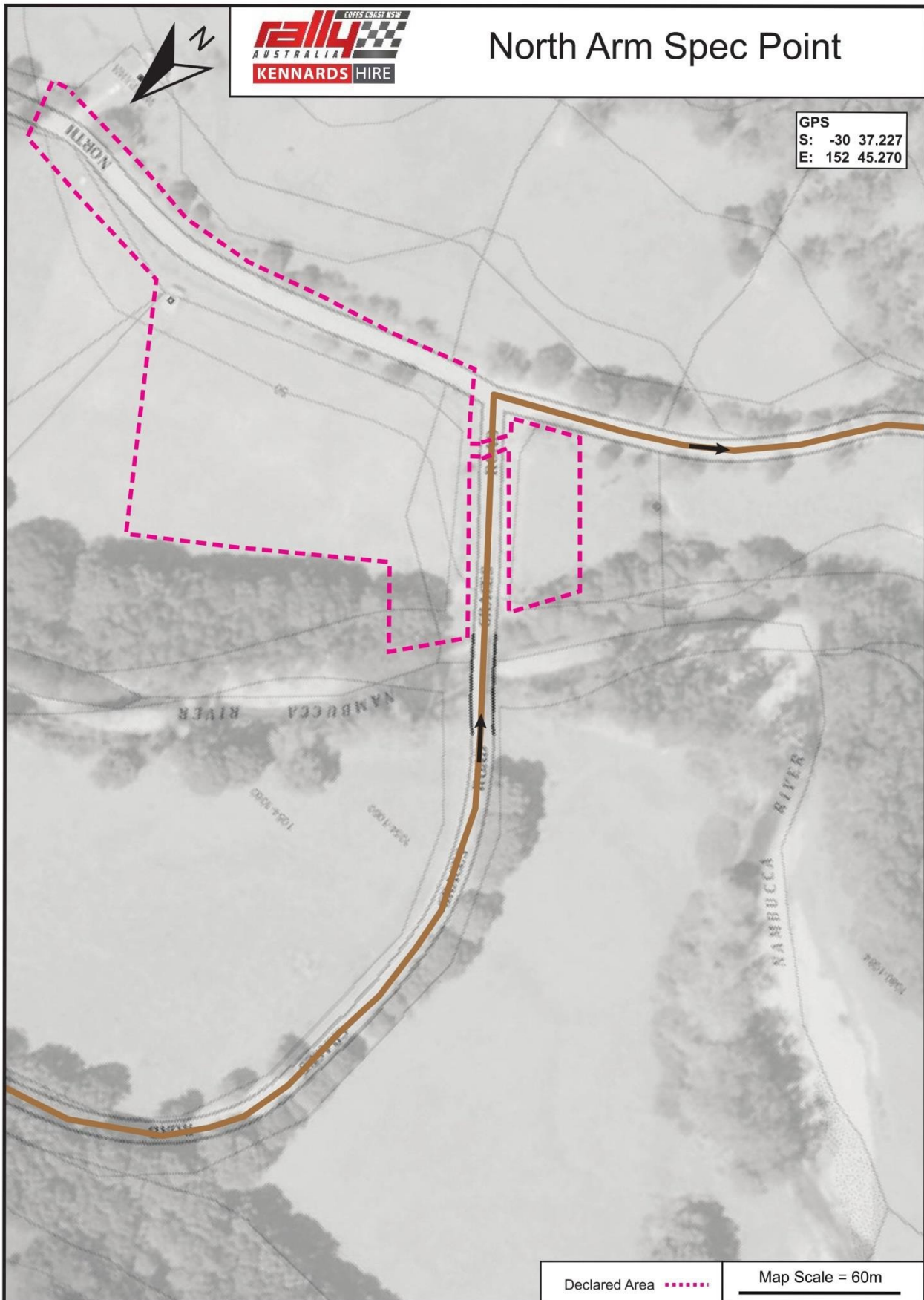

Saturday 16<sup>th</sup> November 2019 – Simpsons Ridge Spectator Point

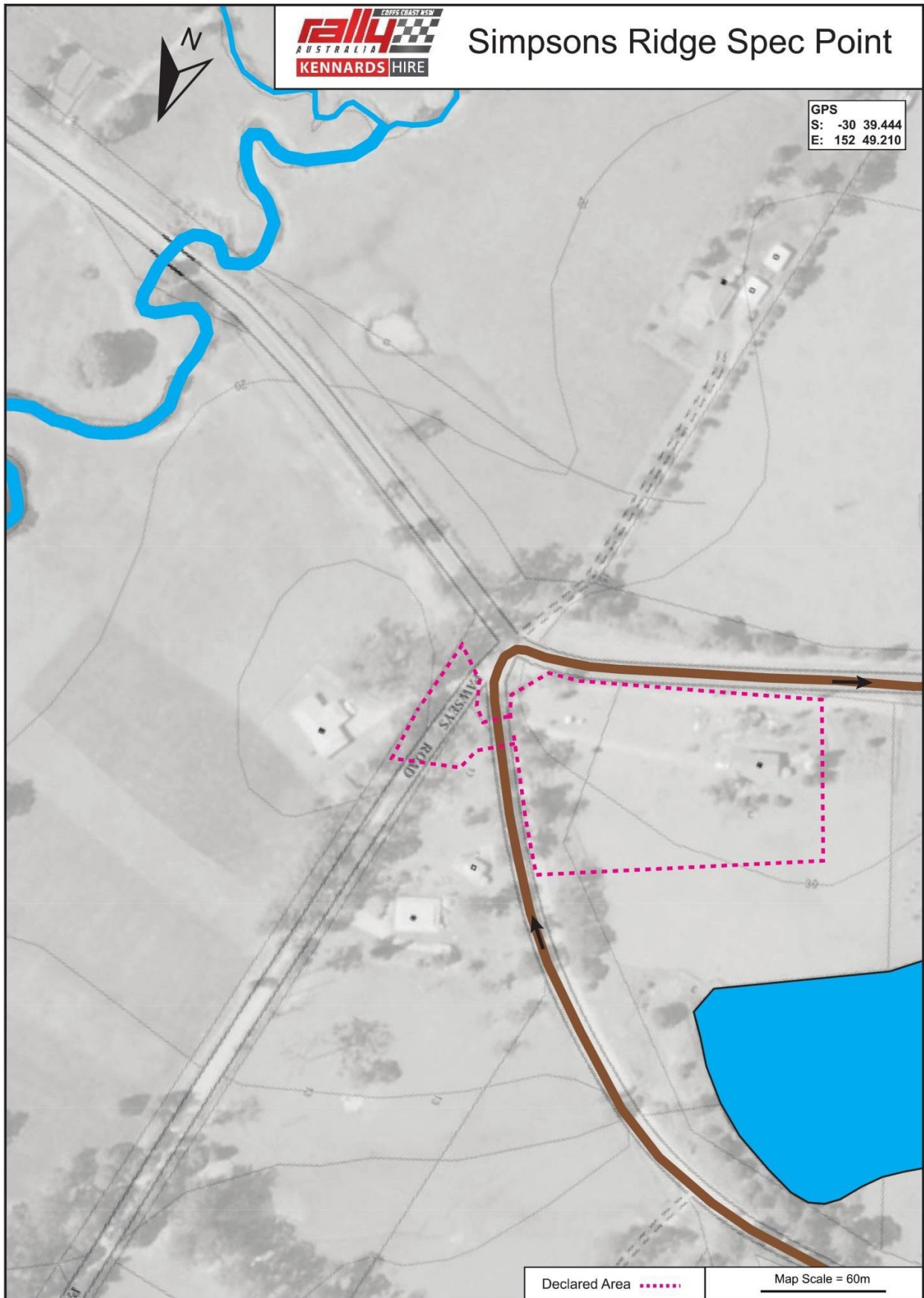

Saturday 16<sup>th</sup> November 2019 – Talarm Hall Spectator Point

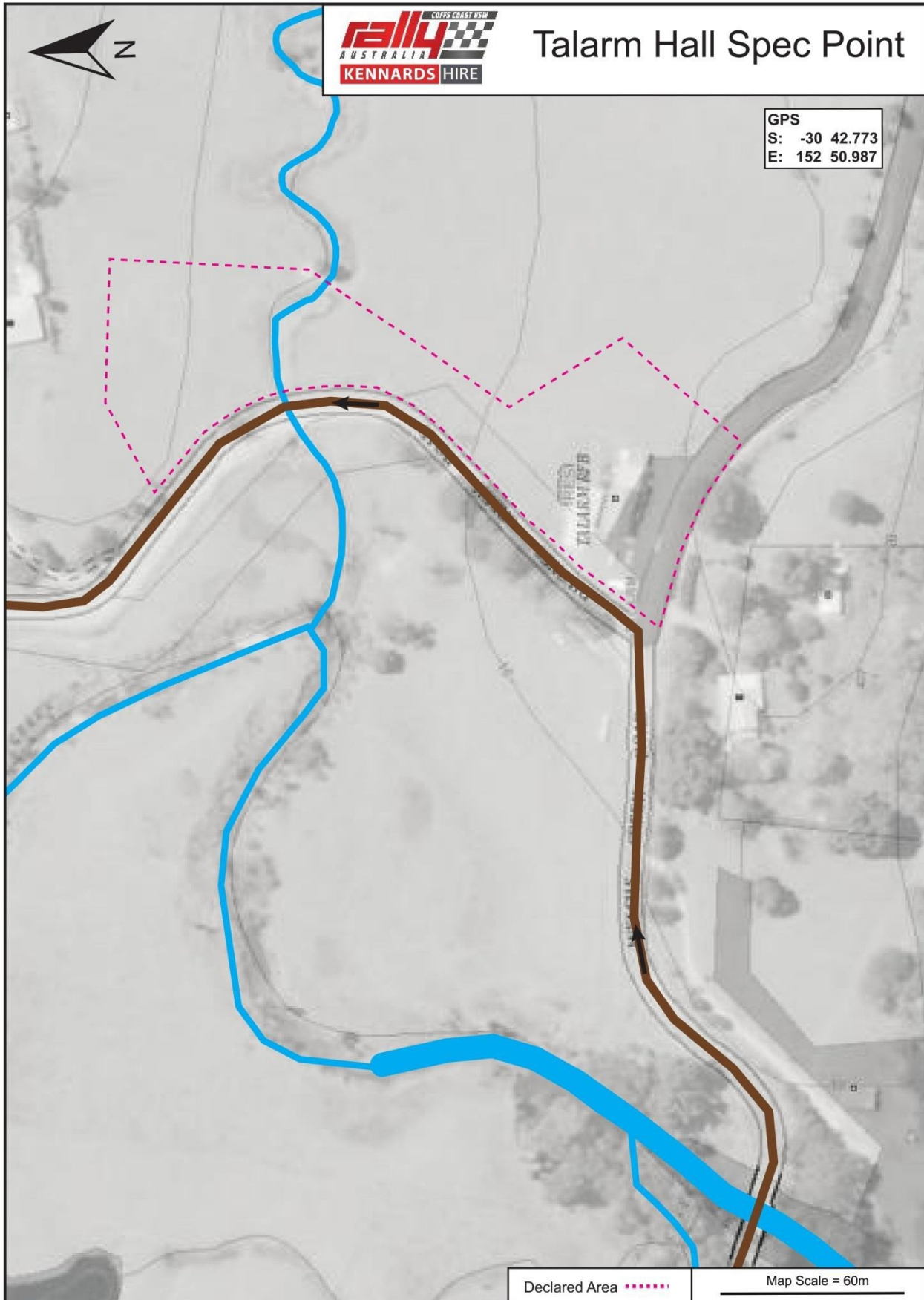

# Saturday 16<sup>th</sup> November 2019 – Raceway Spectator Point

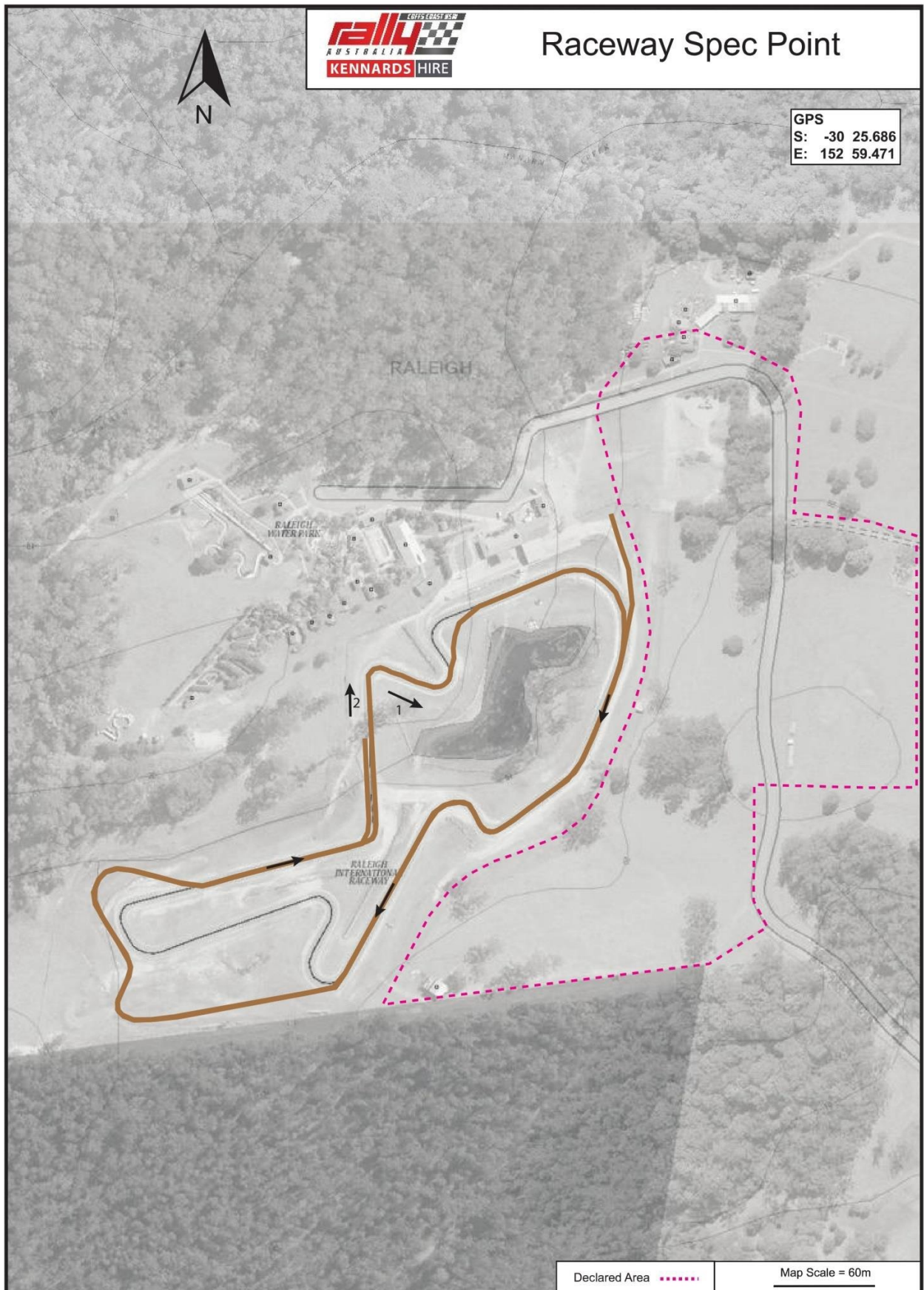

Sunday 17<sup>th</sup> November 2019 – Spectator Route

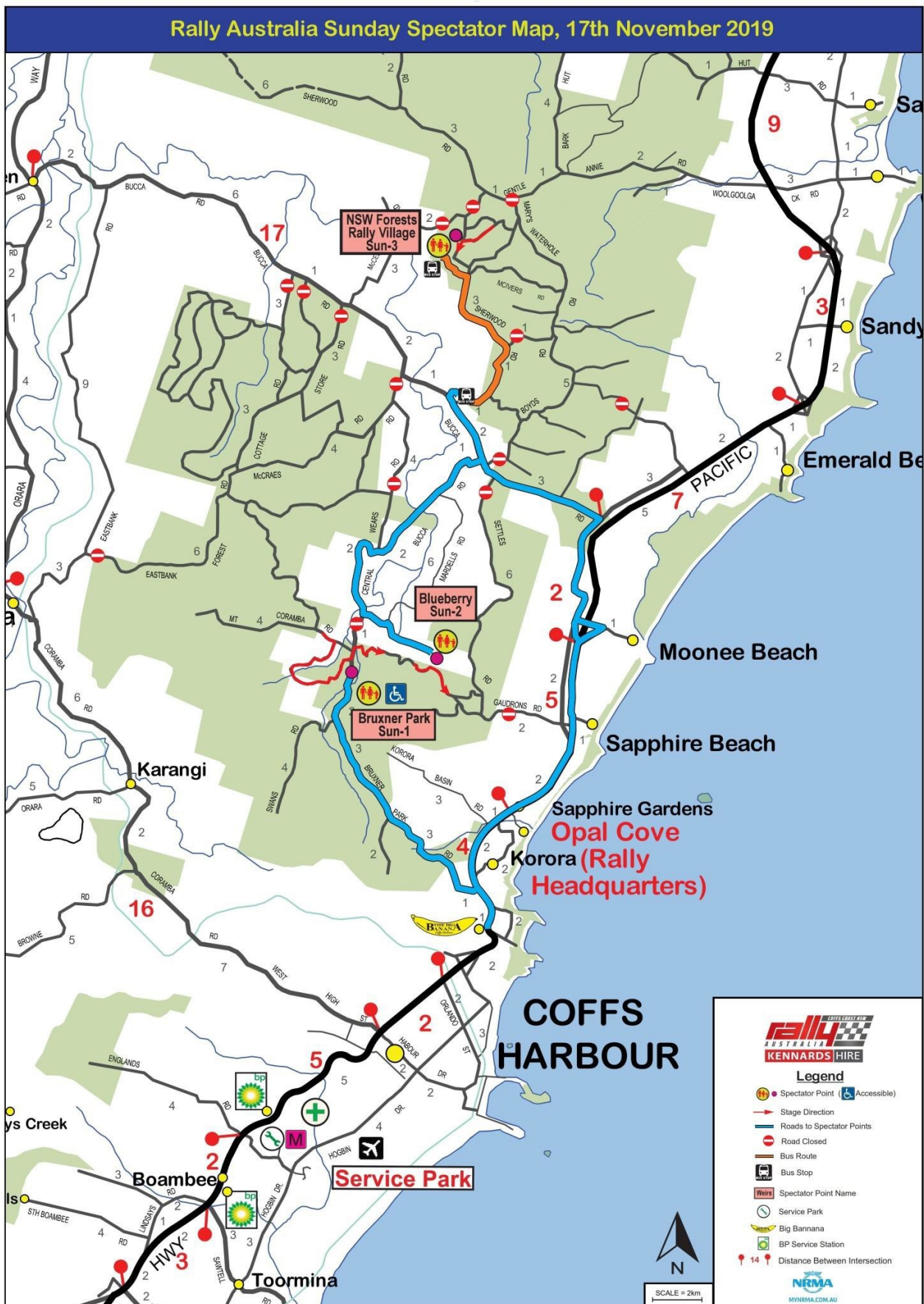



Sunday 17<sup>th</sup> November 2019 – Bruxner Park Spectator Point

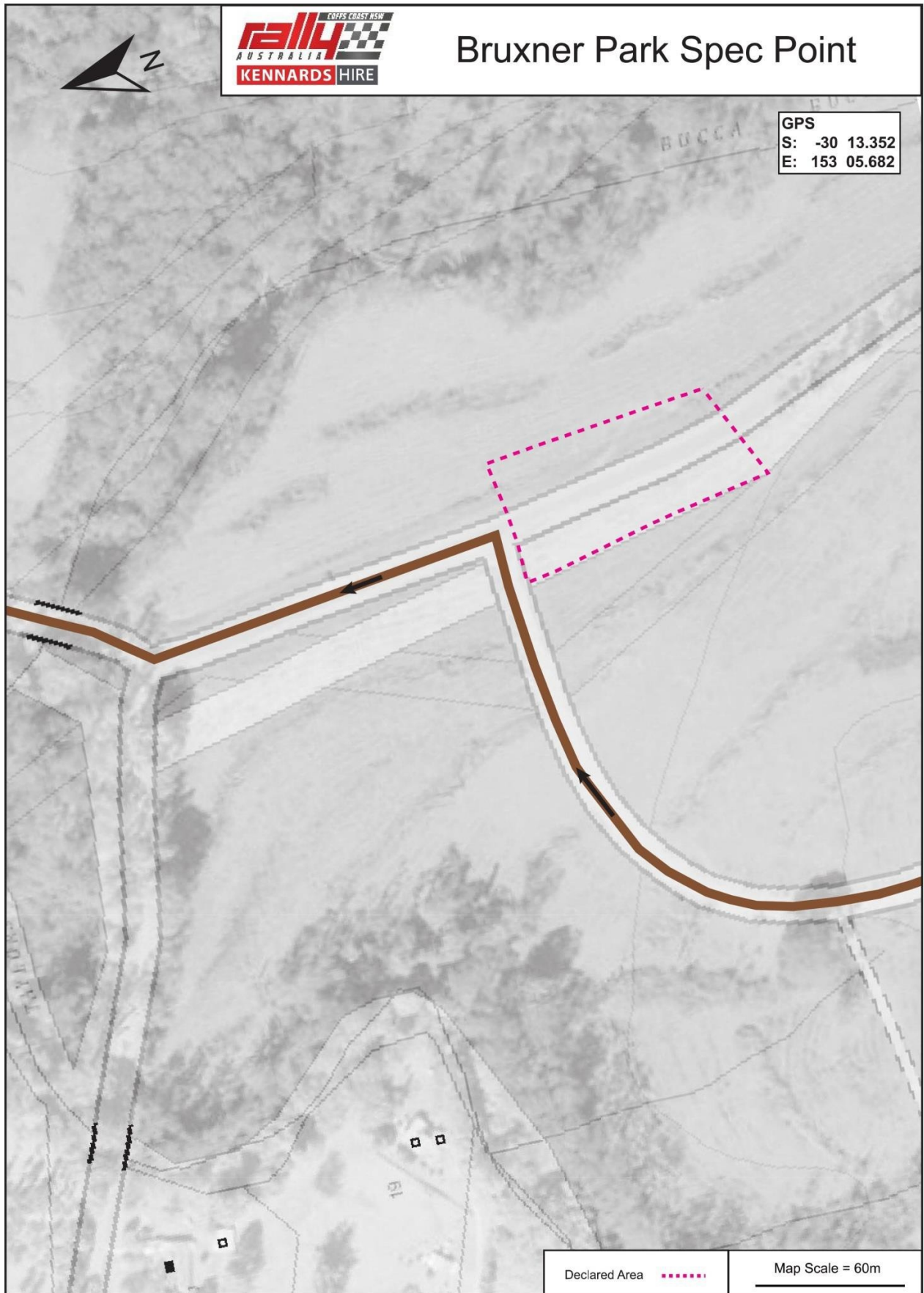

Sunday 17<sup>th</sup> November 2019 – Blueberry Spectator Point

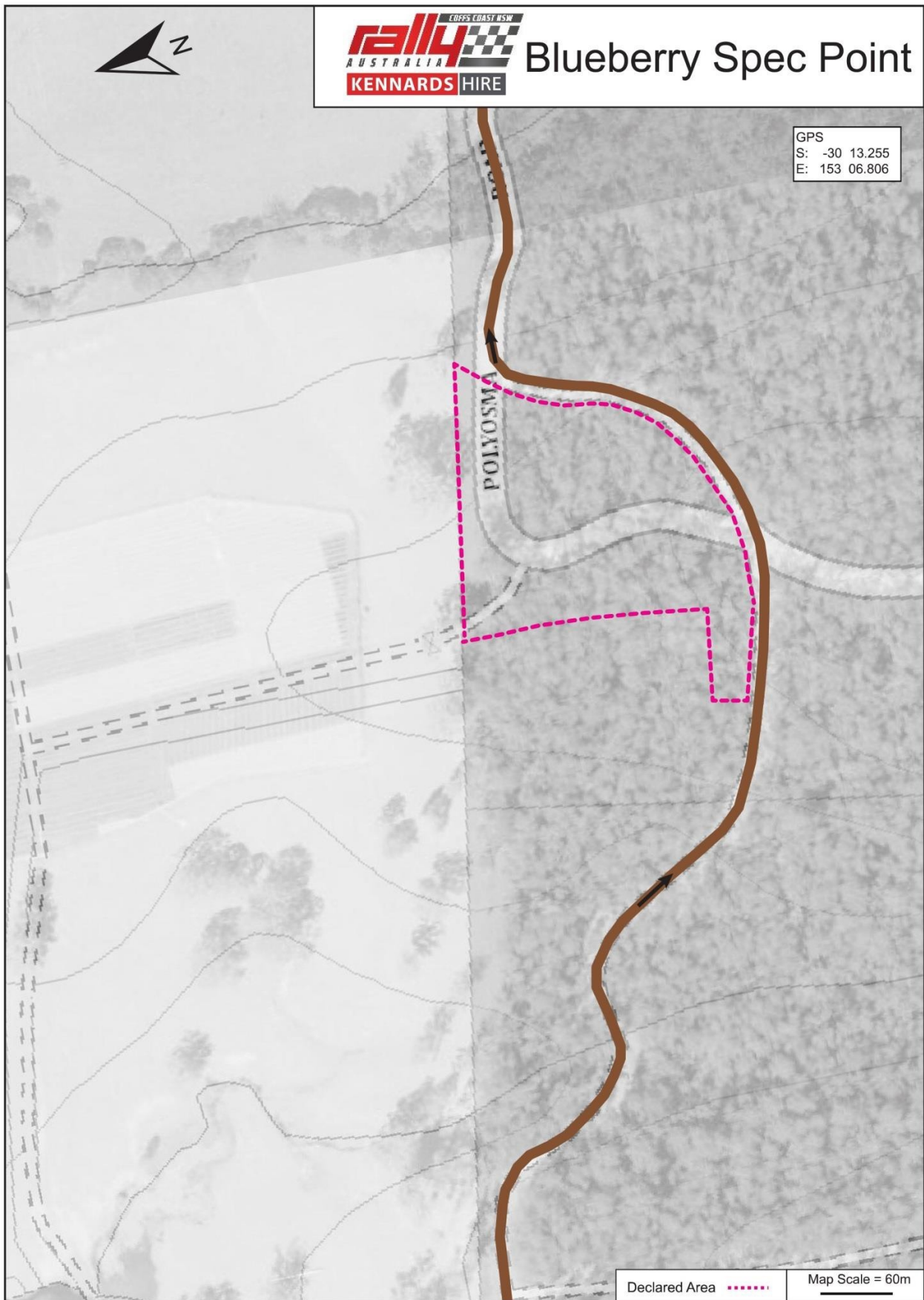

Sunday 17<sup>th</sup> November 2019 – NSW Forests Spectator Point

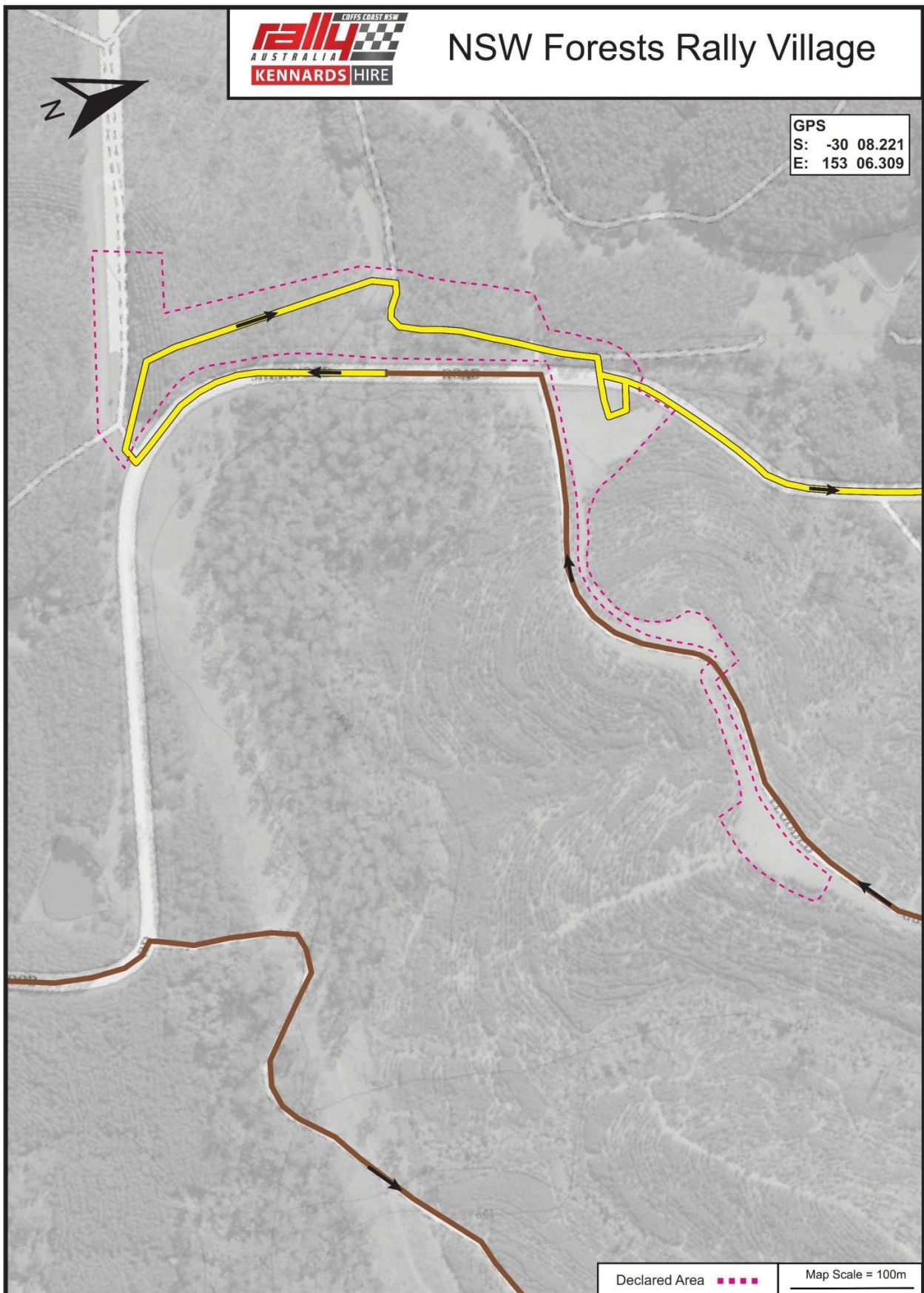

Sunday 17<sup>th</sup> November 2019 – NSW Forests Spectator Parking Point



Friday 15<sup>th</sup> November 2019 – Glenreagh Refuel Route

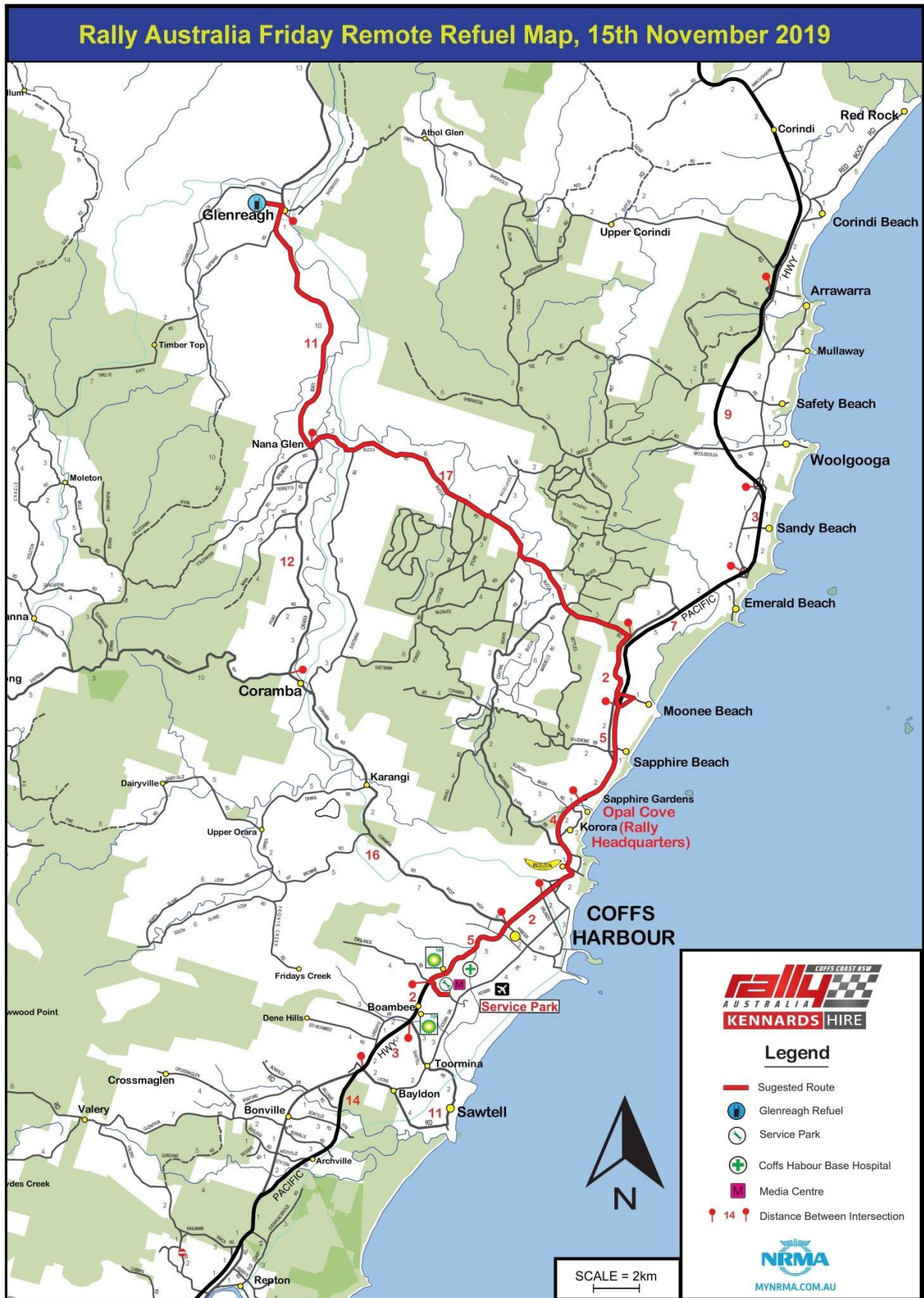

Friday 15<sup>th</sup> November 2019 – Glenreagh Refuel Point

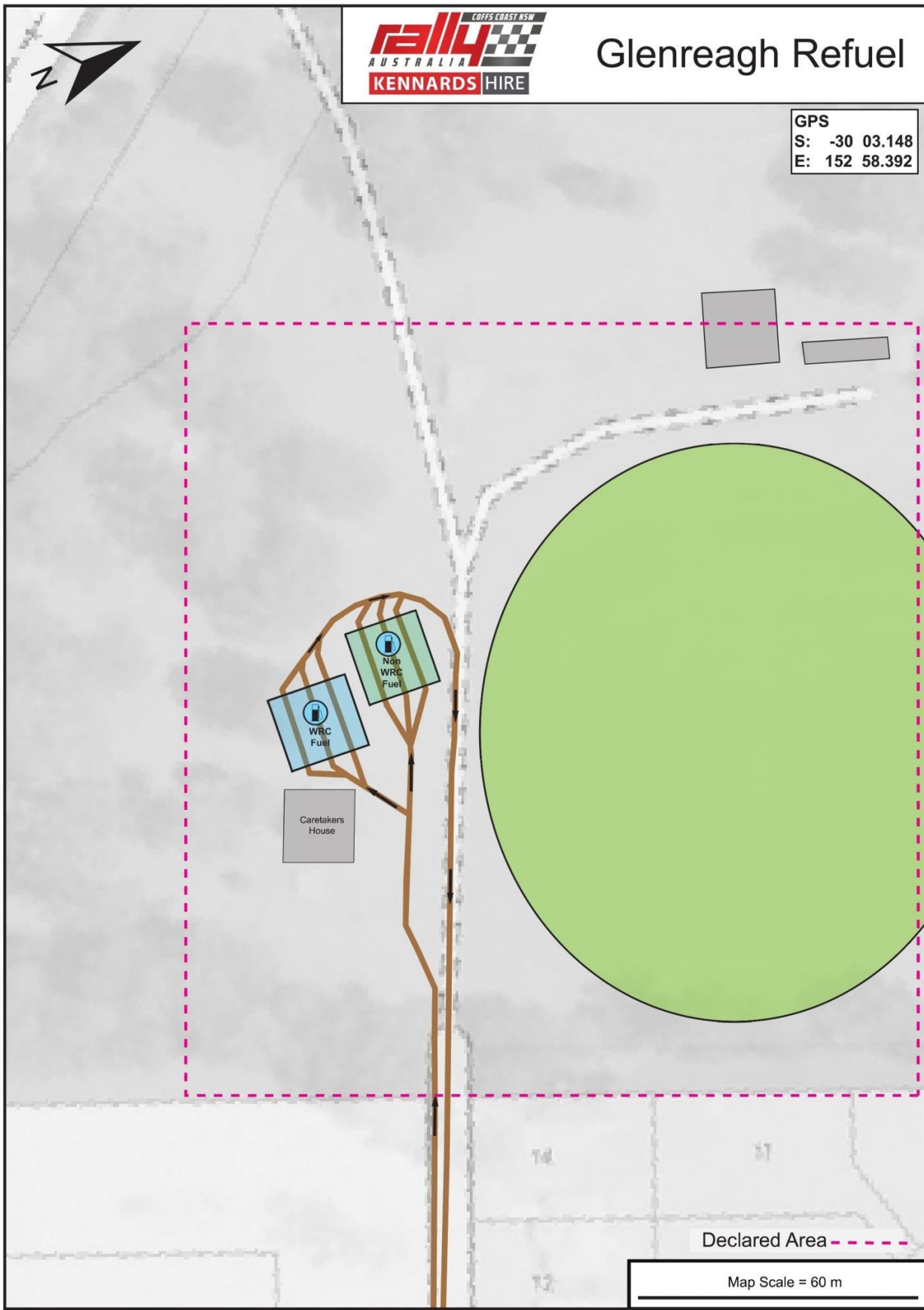

Saturday 16<sup>th</sup> November 2019 – Macksville Refuel Route

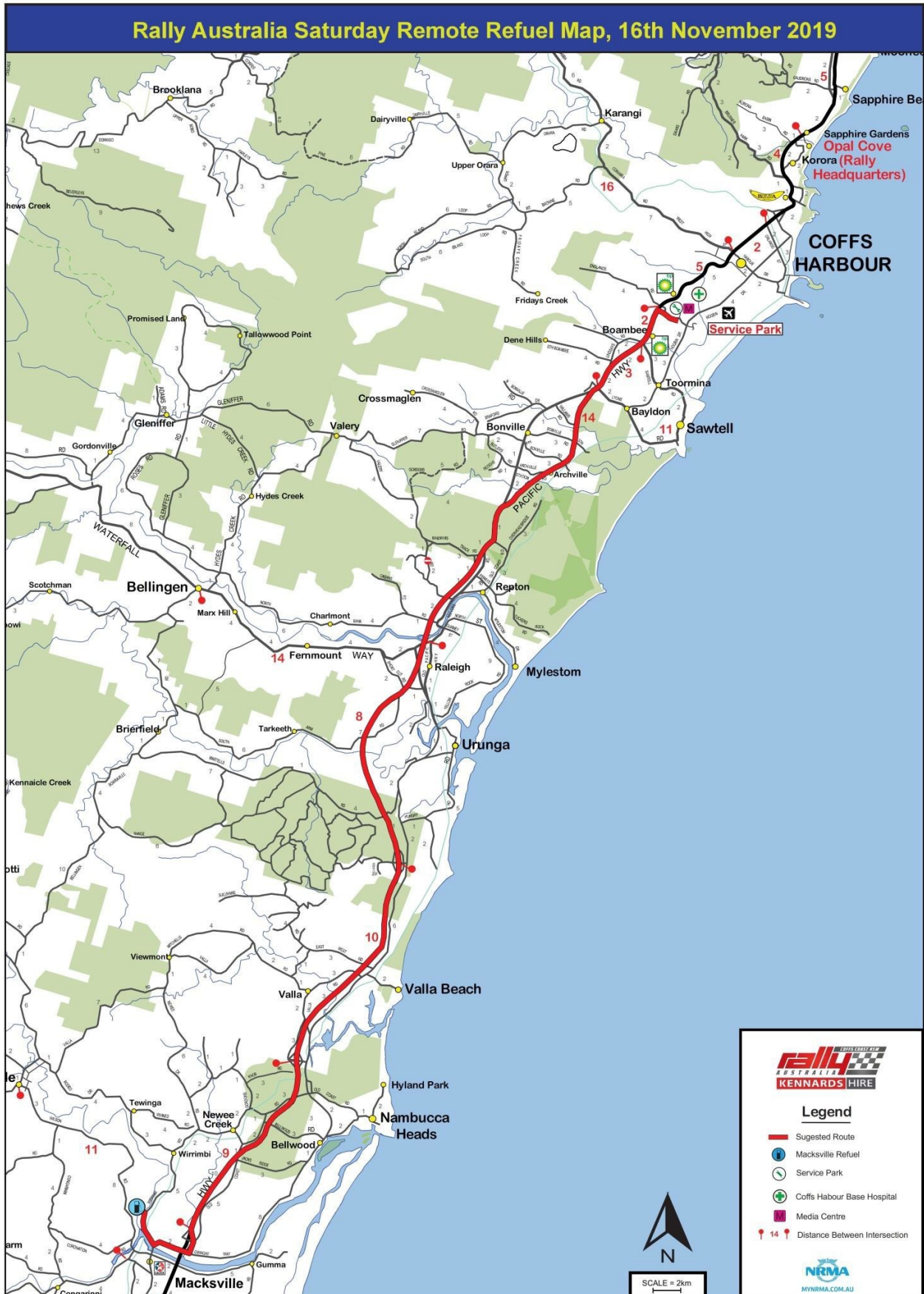

Saturday 16<sup>th</sup> November 2019 – Macksville Refuel Point

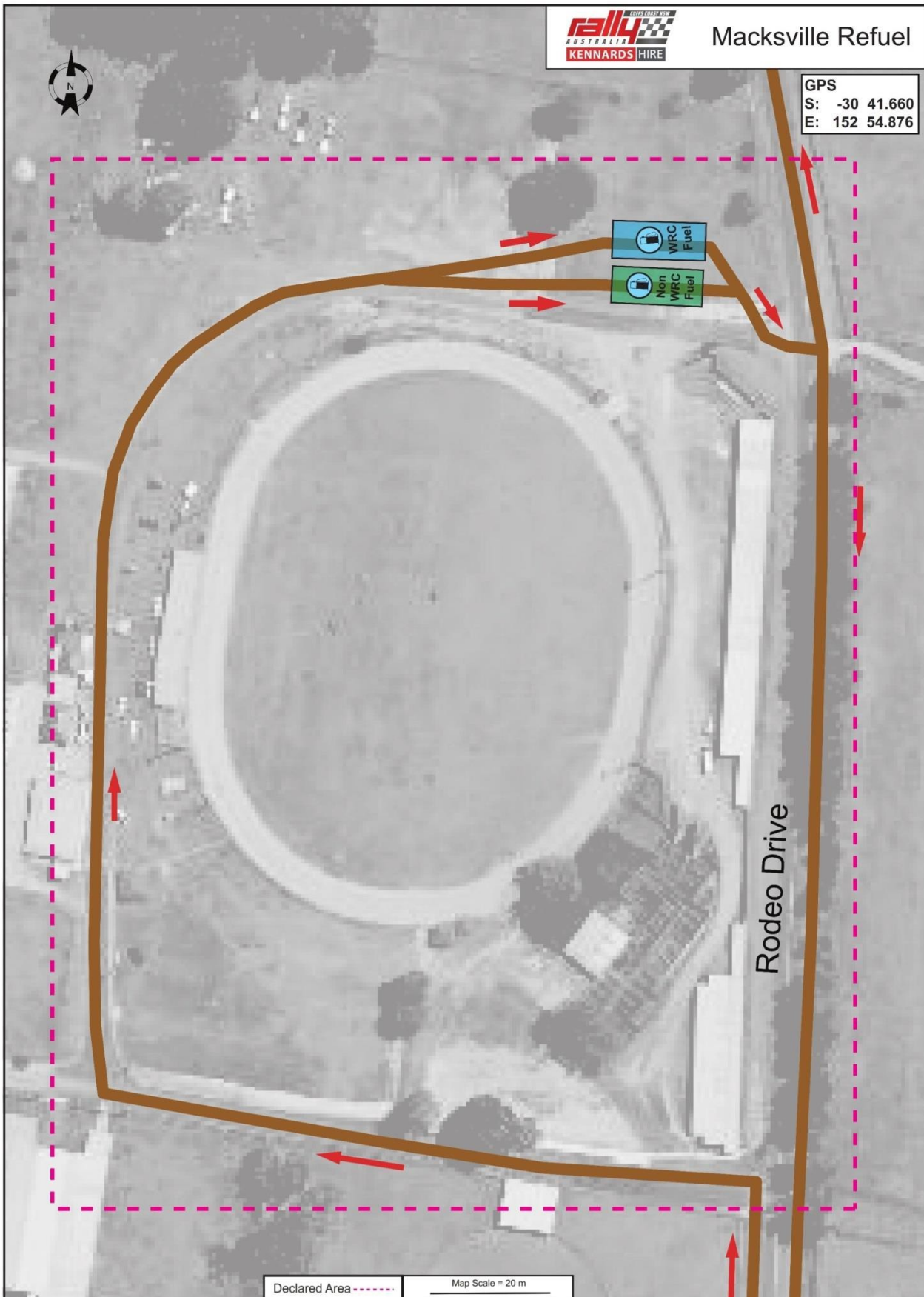



Sunday 17<sup>th</sup> November 2019 – Wedding Bells Regroup

