



NORTHERN TERRITORY OF AUSTRALIA

Government Gazette

ISSN 0157 8324

No. G15

DARWIN

13 April 2011

GENERAL INFORMATION

General issues of the *Gazette* contain notices under the following headings: Proclamations; Legislative (Acts of Parliament assented to, Statutory Rules, By laws, Regulations); Government departments administering particular legislation or functions; Notices under the Companies (Northern Territory) Code; Planning Act; Crown Lands Act; Private Notices; Tenders Invited; Contracts Awarded. Copies of each week's General *Gazette* are available for a cost of \$1.10 each (plus postage) and are published on a Wednesday. Copies of each week's Special *Gazettes* are available separately for a cost of \$1.10 each (plus postage). Special *Gazettes* are supplied with General *Gazettes* on a Wednesday and they are sold at \$1.10 per set (plus postage). Annual subscription rates apply from 1 July 2001. All current paid subscriptions will not be effected and will continue until their expiry dates.

NOTICES FOR PUBLICATION and related correspondence should be addressed to:

Gazette Office
GPO Box 1447
Darwin NT 0801
Telephone: 08 8999 4005
Facsimile: 08 8999 4037
Email: ray.ellen@nt.gov.au

or hand delivered to the reception desk
Government Printing Office
203 Stuart Highway, Parap.

Notices are accepted for publication in the next available issue, unless otherwise specified.

Two copies with a covering sheet stating contact name, telephone, facsimile and or e mail details is also requested with all material submitted for publication.

CLOSING TIMES: Notices for publication should be lodged at the *Gazette* Office by the following time (except holiday periods for which special advice of earlier closing times will be given).

THE CLOSING TIME FOR ALL NOTICES IN THE GENERAL GAZETTE IS 4PM WEDNESDAY THE WEEK PRIOR TO PUBLICATION.

SUBSCRIPTIONS are payable in advance and are accepted for a maximum period of one calendar year. All subscriptions are on a firm basis and refunds for cancellations will not be given. Rates include surface postage in Australia and overseas. Other carriage rates are available on application.

AVAILABILITY: The *Gazette* may be purchased by mail from:

Retail Sales
Government Printing Office
GPO Box 1447
Darwin NT 0801
Telephone: 08 8999 4031

or purchased from

Retail Sales
Government Printing Office
203 Stuart Highway, Parap
Telephone: 08 8999 4031

Northern Territory Acts, Regulations and other Northern Territory Government legislation are only obtained from the Government Publications Office, Darwin.

The *Gazette* is available for perusal at the Government Printing Office.

ALLREMITTANCES should be made payable to: Receiver of Territory Monies, Government Printing Office and marked to the attention of the *Gazette* Office.

OTHER ISSUES OF THE GAZETTE

Special Gazettes are published on urgent matters as required. Officers responsible for arranging the insertion of urgent notices should refer to the *Gazette* Officer on this subject. They are supplied free of charge to subscribers to the General *Gazettes* or are available separately for purchase from Retail Sales.

Registration Gazettes which are published periodically are available for purchase from Retail Sales.

Control of Roads Act
REVOCATION OF TEMPORARY ROAD
RESTRICTIONS

I, PETER TOLL, Project Director Civil Darwin, as delegate of the Minister for Transport and Infrastructure, being satisfied the road or part of the road specified in column one of the Schedule, the use of which has been restricted

- (a) to vehicles the mass of each of which does not exceed the mass specified in column 2 or 3 of the Schedule; and
(b) in the manner specified in column 4,

is no longer subject to deterioration by the passage of vehicles, pursuant to section 11A(4) and (5) of the *Control of Roads Act*, give notice of revocation of the decision to impose the restrictions from 10.40am, Thursday, 31 March 2011.

Dated 31st March, 2011.

P. TOLL
Project Director
Civil Darwin

SCHEDULE

Column 1 Road	Column 2 Mass	Column 3 Percentage mass limit and axles	Column 4 Restrictions
Fleming Road between 12km from Ooloo Road Intersection and End of Road	N/A	80% Axle Group Limit, Maximum 13 Axles, empty travel permitted	N/A

“Pursuant to s11A(4) of the *Control of Roads Act*, signage removal was authorised on *10.40am, Thursday, 31 March 2011.”

1/15

Control of Roads Act
TEMPORARY ROAD RESTRICTIONS

I, PETER TOLL, Project Director Civil Darwin, as delegate of the Minister for Transport and Infrastructure, being satisfied saturated pavement may make the road or part of the road specified in column 1 of the Schedule subject to deterioration by the passage of vehicles, pursuant to section 11A(3)(a) and (5) of the *Control of Roads Act*, give notice of the following decisions:

- (a) pursuant to section 11A(1)(b) of the *Act*, use of the road or part of the road is restricted to vehicles
- (i) the mass of each of which does not exceed the mass specified in column 2 of the Schedule; or
 - (ii) the mass of each of which does not exceed the percentage of the mass limit for the type of axle or axle group (other than a steer axle) specified in column 3 of the Schedule and the total number of axles of which does not exceed the number specified in that column;
- (b) pursuant to section 11A(1)(d) of the *Act*, the restrictions on the use or manner of use specified in column 4 of the Schedule are imposed,

from 10.40am, Thursday, 31 March 2011.

For this notice, “GCM” or an expression relating the specifications for a vehicle has the same meaning as it has

under the Motor Vehicle (Standards) Regulations; except that “GVM” has the same meaning as it has under the Australian Road Rules.

Dated 31st March, 2011.

P. TOLL
Project Director
Civil Darwin

SCHEDULE

Column 1 Road	Column 2 Mass	Column 3 Percentage mass limit and axles	Column 4 Restrictions
Fleming Road	Maximum GVM 4.5 tonne, light vehicles only	N/A	N/A

2/15

Control of Roads Act
REVOCATION OF TEMPORARY ROAD
RESTRICTIONS

I, PETER TOLL, Project Director Civil Darwin, as delegate of the Minister for Transport and Infrastructure, being satisfied the road or part of the road specified in column one of the Schedule, the use of which has been restricted

- (a) to vehicles the mass of each of which does not exceed the mass specified in column 2 or 3 of the Schedule; and
(b) in the manner specified in column 4,

is no longer subject to deterioration by the passage of vehicles, pursuant to section 11A(4) and (5) of the *Control of Roads Act*, give notice of revocation of the decision to impose the restrictions from 10.40am, Thursday, 31 March 2011.

Dated 31st March, 2011.

P. TOLL
Project Director
Civil Darwin

SCHEDULE

Column 1 Road	Column 2 Mass	Column 3 Percentage mass limit and axles	Column 4 Restrictions
Ooloo Road	N/A	80% Axle Group Limit, Maximum 13 Axles, empty travel permitted	N/A

“Pursuant to s11A(4) of the *Control of Roads Act*, signage removal was authorised on *10.40am, Thursday, 31 March 2011.”

3/15

Control of Roads Act
TEMPORARY ROAD RESTRICTIONS

I, PETER TOLL, Project Director Civil Darwin, as delegate of the Minister for Transport and Infrastructure, being satisfied saturated pavement may make the road or part of the road specified in column 1 of the Schedule subject to deterioration by the passage of vehicles, pursuant to section 11A(3)(a) and (5) of the *Control of Roads Act*, give notice of the following decisions:

- (a) pursuant to section 11A(1)(b) of the *Act*, use of the road or part of the road is restricted to vehicles

- (i) the mass of each of which does not exceed the mass specified in column 2 of the Schedule; or
 - (ii) the mass of each of which does not exceed the percentage of the mass limit for the type of axle or axle group (other than a steer axle) specified in column 3 of the Schedule and the total number of axles of which does not exceed the number specified in that column;
- (b) pursuant to section 11A(1)(d) of the *Act*, the restrictions on the use or manner of use specified in column 4 of the Schedule are imposed,

from 10.40am, Thursday, 31 March 2011.

For this notice, "GCM" or an expression relating the specifications for a vehicle has the same meaning as it has under the Motor Vehicle (Standards) Regulations; except that "GVM" has the same meaning as it has under the Australian Road Rules.

Dated 31st March, 2011.

P. TOLL
Project Director
Civil Darwin

SCHEDULE

Column 1 Road	Column 2 Mass	Column 3 Percentage mass limit and axles	Column 4 Restrictions
Oolloo Road	Maximum GVM 4.5 tonne, light vehicles only	N/A	N/A

4/15

Control of Roads Act

TEMPORARY ROAD RESTRICTIONS

I, PETER TOLL, Project Director Civil Darwin, as delegate of the Minister for Transport and Infrastructure, being satisfied saturated pavement may make the road or part of the road specified in column 1 of the Schedule subject to deterioration by the passage of vehicles, pursuant to section 11A(3)(a) and (5) of the *Control of Roads Act*, give notice of the following decisions:

- (a) pursuant to section 11A(1)(b) of the *Act*, use of the road or part of the road is restricted to vehicles
 - (i) the mass of each of which does not exceed the mass specified in column 2 of the Schedule; or
 - (ii) the mass of each of which does not exceed the percentage of the mass limit for the type of axle or axle group (other than a steer axle) specified in column 3 of the Schedule and the total number of axles of which does not exceed the number specified in that column;
- (b) pursuant to section 11A(1)(d) of the *Act*, the restrictions on the use or manner of use specified in column 4 of the Schedule are imposed,

from 10.40am, Thursday, 31 March 2011.

Forthis notice, "GCM" or an expression relating the specifications for a vehicle has the same meaning as it has under the Motor Vehicle (Standards) Regulations; except that "GVM" has the same meaning as it has under the Australian Road Rules.

Dated 31st March, 2011.

P. TOLL
Project Director
Civil Darwin

SCHEDULE

Column 1 Road	Column 2 Mass	Column 3 Percentage mass limit and axles	Column 4 Restrictions
Illawarra Road	Maximum GVM 4.5 tonne, light vehicles only	N/A	N/A

5/15

Control of Roads Act

TEMPORARY ROAD RESTRICTIONS

I, PETER TOLL, Project Director Civil Darwin, as delegate of the Minister for Transport and Infrastructure, being satisfied saturated pavement may make the road or part of the road specified in column 1 of the Schedule subject to deterioration by the passage of vehicles, pursuant to section 11A(3)(a) and (5) of the *Control of Roads Act*, give notice of the following decisions:

- (a) pursuant to section 11A(1)(b) of the *Act*, use of the road or part of the road is restricted to vehicles
 - (i) the mass of each of which does not exceed the mass specified in column 2 of the Schedule; or
 - (ii) the mass of each of which does not exceed the percentage of the mass limit for the type of axle or axle group (other than a steer axle) specified in column 3 of the Schedule and the total number of axles of which does not exceed the number specified in that column;
- (b) pursuant to section 11A(1)(d) of the *Act*, the restrictions on the use or manner of use specified in column 4 of the Schedule are imposed,

from 10.40am, Thursday, 31 March 2011.

Forthis notice, "GCM" or an expression relating the specifications for a vehicle has the same meaning as it has under the Motor Vehicle (Standards) Regulations; except that "GVM" has the same meaning as it has under the Australian Road Rules.

Dated 31st March, 2011.

P. TOLL
Project Director
Civil Darwin

SCHEDULE

Column 1 Road	Column 2 Mass	Column 3 Percentage mass limit and axles	Column 4 Restrictions
Jungawa Road	Maximum GVM 4.5 tonne, light vehicles only	N/A	N/A

6/15

Control of Roads Act

TEMPORARY ROAD RESTRICTIONS

I, PETER TOLL, Project Director Civil Darwin, as delegate of the Minister for Transport and Infrastructure, being satisfied

saturated pavement may make the road or part of the road specified in column 1 of the Schedule subject to deterioration by the passage of vehicles, pursuant to section 11A(3)(a) and (5) of the *Control of Roads Act*, give notice of the following decisions:

- (a) pursuant to section 11A(1)(b) of the *Act*, use of the road or part of the road is restricted to vehicles
- (i) the mass of each of which does not exceed the mass specified in column 2 of the Schedule; or
 - (ii) the mass of each of which does not exceed the percentage of the mass limit for the type of axle or axle group (other than a steer axle) specified in column 3 of the Schedule and the total number of axles of which does not exceed the number specified in that column;
- (b) pursuant to section 11A(1)(d) of the *Act*, the restrictions on the use or manner of use specified in column 4 of the Schedule are imposed,

from 10.40am, Thursday, 31 March 2011.

For this notice, "GCM" or an expression relating the specifications for a vehicle has the same meaning as it has under the Motor Vehicle (Standards) Regulations; except that "GVM" has the same meaning as it has under the Australian Road Rules.

Dated 31st March, 2011.

P. TOLL
Project Director
Civil Darwin

SCHEDULE

Column 1 Road	Column 2 Mass	Column 3 Percentage mass limit and axles	Column 4 Restrictions
Cadell Road	Maximum GVM 4.5 tonne, light vehicles only	N/A	N/A

7/15

Control of Roads Act

REVOCATION OF TEMPORARY ROAD RESTRICTIONS

I, PETER TOLL, Project Director Civil Darwin, as delegate of the Minister for Transport and Infrastructure, being satisfied the road or part of the road specified in column one of the Schedule, the use of which has been restricted

- (a) to vehicles the mass of each of which does not exceed the mass specified in column 2 or 3 of the Schedule; and
- (b) in the manner specified in column 4,

is no longer subject to deterioration by the passage of vehicles, pursuant to section 11A(4) and (5) of the *Control of Roads Act*, give notice of revocation of the decision to impose the restrictions from 10.40am, Thursday, 31 March 2011.

Dated 31st March, 2011.

P. TOLL
Project Director
Civil Darwin

SCHEDULE

Column 1 Road	Column 2 Mass	Column 3 Percentage mass limit and axles	Column 4 Restrictions
Cadell Road	Maximum GVM 8 tonne	N/A	N/A

"Pursuant to s11A(4) of the *Control of Roads Act*, signage removal was authorised on *10.40am, Thursday, 31 March 2011."

8/15

Control of Roads Act

TEMPORARY ROAD RESTRICTIONS

I, PETER TOLL, Project Director Civil Darwin, as delegate of the Minister for Transport and Infrastructure, being satisfied saturated pavement may make the road or part of the road specified in column 1 of the Schedule subject to deterioration by the passage of vehicles, pursuant to section 11A(3)(a) and (5) of the *Control of Roads Act*, give notice of the following decisions:

- (a) pursuant to section 11A(1)(b) of the *Act*, use of the road or part of the road is restricted to vehicles
- (i) the mass of each of which does not exceed the mass specified in column 2 of the Schedule; or
 - (ii) the mass of each of which does not exceed the percentage of the mass limit for the type of axle or axle group (other than a steer axle) specified in column 3 of the Schedule and the total number of axles of which does not exceed the number specified in that column;
- (b) pursuant to section 11A(1)(d) of the *Act*, the restrictions on the use or manner of use specified in column 4 of the Schedule are imposed,

from 10.40am, Thursday, 31 March 2011.

For this notice, "GCM" or an expression relating the specifications for a vehicle has the same meaning as it has under the Motor Vehicle (Standards) Regulations; except that "GVM" has the same meaning as it has under the Australian Road Rules.

Dated 31st March, 2011.

P. TOLL
Project Director
Civil Darwin

SCHEDULE

Column 1 Road	Column 2 Mass	Column 3 Percentage mass limit and axles	Column 4 Restrictions
Boomjje Road	Maximum GVM 4.5 tonne, light vehicles only	N/A	N/A

9/15

Control of Roads Act

TEMPORARY ROAD RESTRICTIONS

I, HENRY SZCZYPIORSKI, Regional Director Alice Springs, as delegate of the Minister for Transport and Infrastructure,

being satisfied saturated pavement may make the road or part of the road specified in column 1 of the Schedule subject to deterioration by the passage of vehicles, pursuant to section 11A(3)(a) and (5) of the *Control of Roads Act*, give notice of the following decisions:

- (a) pursuant to section 11A(1)(b) of the *Act*, use of the road or part of the road is restricted to vehicles
 - (i) the mass of each of which does not exceed the mass specified in column 2 of the Schedule; or
 - (ii) the mass of each of which does not exceed the percentage of the mass limit for the type of axle or axle group (other than a steer axle) specified in column 3 of the Schedule and the total number of axles of which does not exceed the number specified in that column;
- (b) pursuant to section 11A(1)(d) of the *Act*, the restrictions on the use or manner of use specified in column 4 of the Schedule are imposed,

from 12.30pm, Thursday, 31 March 2011.

For this notice, "GCM" or an expression relating to the specifications for a vehicle has the same meaning as it has under the Motor Vehicle (Standards) Regulations; except that "GVM" has the same meaning as it has under the Australian Road Rules.

Dated 31st March, 2011.

H. SZCZYPIORSKI
Regional Director
Alice Springs

SCHEDULE

Column 1 Road	Column 2 Mass	Column 3 Percentage mass limit and axles	Column 4 Restrictions
Tanami Road between Yuendumu turn off and Western Australian	N/A	100% Legal Limits, Maximum 13 Axles, empty travel permitted	N/A

10/15

Control of Roads Act

REVOCATION OF TEMPORARY ROAD RESTRICTIONS

I, HENRY SZCZYPIORSKI, Regional Director Alice Springs, as delegate of the Minister for Transport and Infrastructure, being satisfied the road or part of the road specified in column one of the Schedule, the use of which has been restricted

- (a) to vehicles the mass of each of which does not exceed the mass specified in column 2 or 3 of the Schedule; and
- (b) in the manner specified in column 4,

is no longer subject to deterioration by the passage of vehicles, pursuant to section 11A(4) and (5) of the *Control of Roads Act*, give notice of revocation of the decision to impose the restrictions from 12.30pm, Thursday, 31 March 2011.

Dated 31st March, 2011.

H. SZCZYPIORSKI
Regional Director
Alice Springs

SCHEDULE

Column 1 Road	Column 2 Mass	Column 3 Percentage mass limit and axles	Column 4 Restrictions
Tanami Road between Yuendumu Turn Off and Lajamanu Road Intersection	N/A	100% Legal Limits, Maximum 13 Axles, empty travel permitted	N/A
Tanami Road between Lajamanu Road Intersection and Western Australian Border	N/A	100% Legal Limits, Maximum 7 Axles, empty travel permitted	N/A

"Pursuant to s11A(4) of the *Control of Roads Act*, signage removal was authorised on *12.30pm, Thursday, 31 March 2011."

11/15

Police Administration Act

SALE AND/OR DESTRUCTION OF GOODS

Notice is hereby given that pursuant to Section 166 of the *Police Administration Act*, the following property as shown on the attached schedule has come into the possession of the Officer in Charge Alyangula Police Station.

If after twenty eight (28) days from the date of this notice the property remains unclaimed, the Commissioner of Police has directed that the property is to be disposed of in the manner described.

I hereby give authority to dispose of the property listed below.

Dated 25th March, 2011.

D. T. BACON
Superintendent
Arnhem and
Western Division

SCHEDULE

336705/001 (MPR 95341)	\$55.00 in cash
329433/001 (MPR 98902)	Box of fireworks

12/15

Control of Roads Act

REVOCATION OF TEMPORARY ROAD CLOSURE

I, HENRY SZCZYPIORSKI, Regional Director Alice Springs, as delegate of the Minister for Transport and Infrastructure, being satisfied the road or part of the road specified in the Schedule that has been closed is no longer subject to deterioration by the passage of vehicles, pursuant to section 11A(4) and (5) of the *Control of Roads Act*, give notice of revocation of the decision to close the road or part of the road from 08.30am, Friday, 1 April 2011.

Dated 1st April, 2011.

H. SZCZYPIORSKI
Regional Director
Alice Springs

SCHEDULE

Palm Valley Tourist Access

“Pursuant to s11A(4) of the *Control of Roads Act*, signage removal was authorised on *08.30am, Friday, 1 April 2011.”

13/15

Place Names Act

NAMING OF PLACE

I, GERALD FRANCIS McCARTHY, Minister for Lands and Planning, under section 11(1)(a) of the *Place Names Act*, approve the recommendation contained in a report of the Place Names Committee for the Northern Territory that the road shown hatched on the map in the Schedule be named Dave Baldock Drive.

Dated 28th March, 2011.

G. F. McCARTHY
Minister for
Lands and Planning

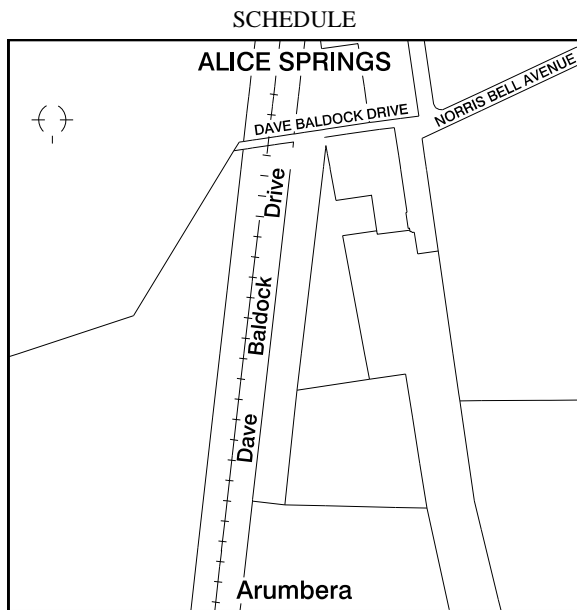

NOTE:

Dave Baldock Drive named in commemoration of David Roy Baldock (1913-2001), pioneer road train operator in Alice Springs.

14/15

Control of Roads Act

REVOCATION OF TEMPORARY ROAD RESTRICTIONS

I, HENRY SZCZYPIORSKI, Regional Director Alice Springs, as delegate of the Minister for Transport and Infrastructure, being satisfied the road or part of the road specified in column one of the Schedule, the use of which has been restricted

- (a) to vehicles the mass of each of which does not exceed the mass specified in column 2 or 3 of the Schedule; and

(b) in the manner specified in column 4,

is no longer subject to deterioration by the passage of vehicles, pursuant to section 11A(4) and (5) of the *Control of Roads Act*, give notice of revocation of the decision to impose the restrictions from 12.30pm, Friday, 1 April 2011.

Dated 1st April, 2011.

H. SZCZYPIORSKI
Regional Director
Alice Springs

SCHEDULE

Column 1 Road	Column 2 Mass	Column 3 Percentage mass limit and axles	Column 4 Restrictions
Tanami Road between Yuendumu Turn Off and Western Australian Border	N/A	100% Legal Limits, Maximum 13 Axles, empty travel permitted	N/A

“Pursuant to s11A(4) of the *Control of Roads Act*, signage removal was authorised on *12.30pm, Friday, 1 April 2011.”

15/15

Control of Roads Act

REVOCATION OF TEMPORARY ROAD RESTRICTIONS

I, PETER FRANCIS TOLL, Project Director Civil Darwin, as delegate of the Minister for Transport and Infrastructure, being satisfied the road or part of the road specified in column one of the Schedule, the use of which has been restricted

- (a) to vehicles the mass of each of which does not exceed the mass specified in column 2 or 3 of the Schedule; and

(b) in the manner specified in column 4,

is no longer subject to deterioration by the passage of vehicles, pursuant to section 11A(4) and (5) of the *Control of Roads Act*, give notice of revocation of the decision to impose the restrictions from 1.20pm, Friday, 1 April 2011.

Dated 1st April, 2011.

P. F. TOLL
Project Director
Civil Darwin

SCHEDULE

Column 1 Road	Column 2 Mass	Column 3 Percentage mass limit and axles	Column 4 Restrictions
Daly River Road	Maximum GVM 8 tonne	N/A	N/A

“Pursuant to s11A(4) of the *Control of Roads Act*, signage removal was authorised on *1.20pm, Friday, 1 April 2011.”

16/15

Control of Roads Act

TEMPORARY ROAD RESTRICTIONS

I, PETER FRANCIS TOLL, Project Director Civil Darwin, as delegate of the Minister for Transport and Infrastructure,

being satisfied saturated pavement may make the road or part of the road specified in column 1 of the Schedule subject to deterioration by the passage of vehicles, pursuant to section 11A(3)(a) and (5) of the *Control of Roads Act*, give notice of the following decisions:

- (a) pursuant to section 11A(1)(b) of the *Act*, use of the road or part of the road is restricted to vehicles
 - (i) the mass of each of which does not exceed the mass specified in column 2 of the Schedule; or
 - (ii) the mass of each of which does not exceed the percentage of the mass limit for the type of axle or axle group (other than a steer axle) specified in column 3 of the Schedule and the total number of axles of which does not exceed the number specified in that column;
- (b) pursuant to section 11A(1)(d) of the *Act*, the restrictions on the use or manner of use specified in column 4 of the Schedule are imposed,

from 1.20pm, Friday, 1 April 2011.

For this notice, "GCM" or an expression relating the specifications for a vehicle has the same meaning as it has under the Motor Vehicle (Standards) Regulations; except that "GVM" has the same meaning as it has under the Australian Road Rules.

Dated 1st April, 2011.

P. F. TOLL
Project Director
Civil Darwin

SCHEDULE

Column 1 Road	Column 2 Mass	Column 3 Percentage mass limit and axles	Column 4 Restrictions
Daly River Road between Dorat Road and Backyard Creek	Maximum GVM 8 tonne	N/A	N/A

17/15

Control of Roads Act

TEMPORARY ROAD RESTRICTIONS

I, PETER FRANCIS TOLL, Project Director Civil Darwin, as delegate of the Minister for Transport and Infrastructure, being satisfied saturated pavement may make the road or part of the road specified in column 1 of the Schedule subject to deterioration by the passage of vehicles, pursuant to section 11A(3)(a) and (5) of the *Control of Roads Act*, give notice of the following decisions:

- (a) pursuant to section 11A(1)(b) of the *Act*, use of the road or part of the road is restricted to vehicles
 - (i) the mass of each of which does not exceed the mass specified in column 2 of the Schedule; or
 - (ii) the mass of each of which does not exceed the percentage of the mass limit for the type of axle or axle group (other than a steer axle) specified in

column 3 of the Schedule and the total number of axles of which does not exceed the number specified in that column;

- (b) pursuant to section 11A(1)(d) of the *Act*, the restrictions on the use or manner of use specified in column 4 of the Schedule are imposed,

from 1.20pm, Friday, 1 April 2011.

For this notice, "GCM" or an expression relating the specifications for a vehicle has the same meaning as it has under the Motor Vehicle (Standards) Regulations; except that "GVM" has the same meaning as it has under the Australian Road Rules.

Dated 1st April, 2011.

P. F. TOLL
Project Director
Civil Darwin

SCHEDULE

Column 1 Road	Column 2 Mass	Column 3 Percentage mass limit and axles	Column 4 Restrictions
Daly River Road between Backyard Creek and River Crossing	Maximum GVM 8 tonne	N/A	N/A

18/15

Control of Roads Act

TEMPORARY ROAD RESTRICTIONS

I, PETER FRANCIS TOLL, Project Director Civil Darwin, as delegate of the Minister for Transport and Infrastructure, being satisfied saturated pavement may make the road or part of the road specified in column 1 of the Schedule subject to deterioration by the passage of vehicles, pursuant to section 11A(3)(a) and (5) of the *Control of Roads Act*, give notice of the following decisions:

- (a) pursuant to section 11A(1)(b) of the *Act*, use of the road or part of the road is restricted to vehicles
 - (i) the mass of each of which does not exceed the mass specified in column 2 of the Schedule; or
 - (ii) the mass of each of which does not exceed the percentage of the mass limit for the type of axle or axle group (other than a steer axle) specified in column 3 of the Schedule and the total number of axles of which does not exceed the number specified in that column;
- (b) pursuant to section 11A(1)(d) of the *Act*, the restrictions on the use or manner of use specified in column 4 of the Schedule are imposed,

from 12.00pm, Friday, 1 April 2011.

Forthis notice, "GCM" or an expression relating the specifications for a vehicle has the same meaning as it has under the Motor Vehicle (Standards) Regulations; except that "GVM" has the same meaning as it has under the Australian Road Rules.

Dated 1st April, 2011.

P. F. TOLL
Project Director
Civil Darwin

SCHEDULE

Column 1 Road	Column 2 Mass	Column 3 Percentage mass limit and axles	Column 4 Restrictions
Daly River Road	Maximum GVM 8 tonne	N/A	N/A

19/15**Control of Roads Act**

REVOCATION OF TEMPORARY ROAD RESTRICTIONS

I, PETER FRANCIS TOLL, Project Director Civil Darwin, as delegate of the Minister for Transport and Infrastructure, being satisfied the road or part of the road specified in column one of the Schedule, the use of which has been restricted

- (a) to vehicles the mass of each of which does not exceed the mass specified in column 2 or 3 of the Schedule; and
(b) in the manner specified in column 4,

is no longer subject to deterioration by the passage of vehicles, pursuant to section 11A(4) and (5) of the *Control of Roads Act*, give notice of revocation of the decision to impose the restrictions from 12.00pm, Friday, 1 April 2011.

Dated 1st April, 2011.

P. F. TOLL
Project Director
Civil Darwin

SCHEDULE

Column 1 Road	Column 2 Mass	Column 3 Percentage mass limit and axles	Column 4 Restrictions
Daly River Road between Dorat Road and Nauiyu Community turn off	Maximum GVM 8 tonne	N/A	N/A

“Pursuant to s11A(4) of the *Control of Roads Act*, signage removal was authorised on *12.00pm, Friday, 1 April 2011.”

20/15**Control of Roads Act**

REVOCATION OF TEMPORARY ROAD CLOSURE

I, PETER FRANCIS TOLL, Project Director Civil Darwin, as delegate of the Minister for Transport and Infrastructure, being satisfied the road or part of the road specified in the Schedule that has been closed is no longer subject to deterioration by the passage of vehicles, pursuant to section 11A(4) and (5) of the *Control of Roads Act*, give notice of revocation of the decision to close the road or part of the road from 12.00pm, Friday, 1 April 2011.

Dated 1st April, 2011.

P. F. TOLL
Project Director
Civil Darwin

SCHEDULE

Daly River between Nauiyu Community Turn off and Daly River Causeway

“Pursuant to s11A(4) of the *Control of Roads Act*, signage removal was authorised on *12.00pm, Friday, 1 April 2011.”

21/15**Control of Roads Act**

REVOCATION OF TEMPORARY ROAD RESTRICTIONS

I, PETER FRANCIS TOLL, Project Director Civil Darwin, as delegate of the Minister for Transport and Infrastructure, being satisfied the road or part of the road specified in column one of the Schedule, the use of which has been restricted

- (a) to vehicles the mass of each of which does not exceed the mass specified in column 2 or 3 of the Schedule; and
(b) in the manner specified in column 4,

is no longer subject to deterioration by the passage of vehicles, pursuant to section 11A(4) and (5) of the *Control of Roads Act*, give notice of revocation of the decision to impose the restrictions from 12.00pm, Friday, 1 April 2011.

Dated 1st April, 2011.

P. F. TOLL
Project Director
Civil Darwin

SCHEDULE

Column 1 Road	Column 2 Mass	Column 3 Percentage mass limit and axles	Column 4 Restrictions
Dorat Road Between Stuart Highway (Adelaide River) and Daly River Road	N/A	Maximum 7 Axles	N/A

“Pursuant to s11A(4) of the *Control of Roads Act*, signage removal was authorised on *12.00pm, Friday, 1 April 2011.”

22/15**Control of Roads Act**

TEMPORARY ROAD RESTRICTIONS

I, PETER TOLL, Project Director Civil Darwin, as delegate of the Minister for Transport and Infrastructure, being satisfied saturated pavement may make the road or part of the road specified in column 1 of the Schedule subject to deterioration by the passage of vehicles, pursuant to section 11A(3)(a) and (5) of the *Control of Roads Act*, give notice of the following decisions:

- (a) pursuant to section 11A(1)(b) of the *Act*, use of the road or part of the road is restricted to vehicles
- the mass of each of which does not exceed the mass specified in column 2 of the Schedule; or
 - the mass of each of which does not exceed the percentage of the mass limit for the type of axle or axle group (other than a steer axle) specified in column 3 of the Schedule and the total number of axles of which does not exceed the number specified in that column;

(b) pursuant to section 11A(1)(d) of the *Act*, the restrictions on the use or manner of use specified in column 4 of the Schedule are imposed,

from 12.00pm, Friday, 1 April 2011.

For this notice, "GCM" or an expression relating the specifications for a vehicle has the same meaning as it has under the Motor Vehicle (Standards) Regulations; except that "GVM" has the same meaning as it has under the Australian Road Rules.

Dated 1st April, 2011.

P. TOLL
Project Director
Civil Darwin

SCHEDULE

Column 1 Road	Column 2 Mass	Column 3 Percentage mass limit and axles	Column 4 Restrictions
Ringwood Road	Maximum GVM 8 tonne	N/A	N/A
Dorat Road	Maximum GVM 8 tonne	N/A	N/A

23/15

Environmental Offences and Penalties Amendment Act (No. 2) 2010

COMMENCEMENT NOTICE

I, THOMAS IAN PAULING, Administrator of the Northern Territory of Australia, under section 2 of the *Environmental Offences and Penalties Amendment Act (No. 2) 2010*, fix the day on which this notice is published in the *Gazette* as the day on which that *Act* (No. 44 of 2010) commences.

Dated 16th March, 2011.

T. I. PAULING
Administrator

24/15

Control of Roads Act

TEMPORARY ROAD RESTRICTIONS

I, PETER FRANCIS TOLL, Project Director Civil Darwin, as delegate of the Minister for Transport and Infrastructure, being satisfied saturated pavement may make the road or part of the road specified in column 1 of the Schedule subject to deterioration by the passage of vehicles, pursuant to section 11A(3)(a) and (5) of the *Control of Roads Act*, give notice of the following decisions:

- (a) pursuant to section 11A(1)(b) of the *Act*, use of the road or part of the road is restricted to vehicles
 - (i) the mass of each of which does not exceed the mass specified in column 2 of the Schedule; or
 - (ii) the mass of each of which does not exceed the percentage of the mass limit for the type of axle or axle group (other than a steer axle) specified in column 3 of the Schedule and the total number of axles of which does not exceed the number specified in that column;
- (b) pursuant to section 11A(1)(d) of the *Act*, the restrictions on the use or manner of use specified in column 4 of the Schedule are imposed,

from 8.20am, Monday, 4 April 2011.

For this notice, "GCM" or an expression relating the specifications for a vehicle has the same meaning as it has

under the Motor Vehicle (Standards) Regulations; except that "GVM" has the same meaning as it has under the Australian Road Rules.

Dated 4th April, 2011.

P. F. TOLL
Project Director
Civil Darwin

SCHEDULE

Column 1 Road	Column 2 Mass	Column 3 Percentage mass limit and axles	Column 4 Restrictions
Arnhem Highway at Adelaide River Floodplain	N/A	80% Axle Group Limit, Maximum 13 Axles, empty travel permitted	N/A

25/15

Control of Roads Act

TEMPORARY ROAD RESTRICTIONS

I, PHILLIP HARRIS, Regional Director Katherine, as delegate of the Minister for Transport and Infrastructure, being satisfied saturated pavement may make the road or part of the road specified in column 1 of the Schedule subject to deterioration by the passage of vehicles, pursuant to section 11A(3)(a) and (5) of the *Control of Roads Act*, give notice of the following decisions:

- (a) pursuant to section 11A(1)(b) of the *Act*, use of the road or part of the road is restricted to vehicles
 - (i) the mass of each of which does not exceed the mass specified in column 2 of the Schedule; or
 - (ii) the mass of each of which does not exceed the percentage of the mass limit for the type of axle or axle group (other than a steer axle) specified in column 3 of the Schedule and the total number of axles of which does not exceed the number specified in that column;
- (b) pursuant to section 11A(1)(d) of the *Act*, the restrictions on the use or manner of use specified in column 4 of the Schedule are imposed,

from 6.00am, Monday, 4 April 2011.

For this notice, "GCM" or an expression relating the specifications for a vehicle has the same meaning as it has under the Motor Vehicle (Standards) Regulations; except that "GVM" has the same meaning as it has under the Australian Road Rules.

Dated 4th April, 2011.

P. HARRIS
Regional Director Katherine

SCHEDULE

Column 1 Road	Column 2 Mass	Column 3 Percentage mass limit and axles	Column 4 Restrictions
Carpentaria Highway between Stuart Highway and Tablelands Highway	N/A	80% Axle Group Limit, Maximum 7 Axles, empty travel permitted	N/A

26/15

Control of Roads Act**REVOCATION OF TEMPORARY ROAD RESTRICTIONS**

I, PHILLIP HARRIS, Regional Director Katherine, as delegate of the Minister for Transport and Infrastructure, being satisfied the road or part of the road specified in column one of the Schedule, the use of which has been restricted

- (a) to vehicles the mass of each of which does not exceed the mass specified in column 2 or 3 of the Schedule; and
(b) in the manner specified in column 4,

is no longer subject to deterioration by the passage of vehicles, pursuant to section 11A(4) and (5) of the *Control of Roads Act*, give notice of revocation of the decision to impose the restrictions from 6.00am, Monday, 4 April 2011.

Dated 4th April, 2011.

P. HARRIS
Regional Director
Katherine

SCHEDULE

Column 1 Road	Column 2 Mass	Column 3 Percentage mass limit and axles	Column 4 Restrictions
Carpentaria Highway between Stuart Highway Intersection and Tablelands Highway	Maximum GVM 8 tonne	N/A	N/A

"Pursuant to s11A(4) of the *Control of Roads Act*, signage removal was authorised on *6.00am, Monday, 4 April 2011."

27/15

Transport of Dangerous Goods by Road and Rail (National Uniform Legislation) Act**APPOINTMENT OF AUTHORISED OFFICERS**

I, LAURENE JOAN HULL, the Competent Authority, under section 23(1) of the *Transport of Dangerous Goods by Road and Rail (National Uniform Legislation) Act* and with reference to section 8 of the *Interpretation Act*, appoint the individuals and class of individuals mentioned in the Schedule to be authorised officers.

Dated 4th April, 2011.

L. J. HULL
Competent Authority

SCHEDULE

Kerry Lee Anne Barnaart	Neil William Burgess
Collins Dubere Gipey	Kee Hin Hah
Johnnie Wayne Hayden	Geoffrey Wayne Hull
Ken Charles Johnson	Brian Joseph Malacari
Bruce Malcolm McDonald	Joseph Peter Pisani
Peter Andrew Thorne	Rebecca Sue Trimble
Anthony John Waite	Neil Kenneth Watson

Police officers of or above the rank of Constable

28/15

Planning Act**NOTICE OF EXHIBITION OF PROPOSAL TO AMEND NT PLANNING SCHEME PA2011/0159**

I, DAVID MALONE, delegate for the Minister for Lands and Planning give notice under section 17 of the *Planning Act* of the following:

- (a) a proposal to amend the NT Planning Scheme, numbered PA2011/0159 as referred to in (e), is to be exhibited under Division 3 of Part 2 of the *Act*;
(b) the amendment is to be exhibited at the following location:
Offices of the Department of Lands and Planning
Ground Floor, Cavenagh House, 38 Cavenagh Street, Darwin
(c) the period of exhibition is for 28 days, commencing upon first newspaper publication of the notice required by section 17(1);
(d) written submissions regarding this exhibition should be made to:
Lauren Firby
Graduate Trainee
Strategic Lands Planning
Department of Lands and Planning
GPO Box 1680
DARWIN NT 0801 or
Fax: (08) 8999 7189 or
Email: planning@nt.gov.au
(e) the proposed amendment is to the NT Planning Scheme, to rezone Section 5602 Hundred of Bagot (55 Boulter Road, Berrimah) from Zone CP (Community Purposes) to Zone MD (Multiple Dwelling Residential) to facilitate multiple dwelling residential development.

Dated 1st April, 2011.

D. MALONE
Delegate for the
Minister for
Lands and Planning

29/15

Notification of Subordinate Legislation

Notice is given of the making of the following subordinate legislation effective from the date of this *Gazette*, unless specified otherwise:

Subordinate Legislation	Empowering Act
Dangerous Goods Amendment Regulations 2011 (No. 7 of 2011)	<i>Dangerous Goods Act</i>
Fines and Penalties Recovery Amendment (Environment Protection) Regulations 2011 (No. 8 of 2011)	<i>Fines and Penalties (Recovery) Act</i>
Superannuation Amendment Regulations (No. 9 of 2011) ¹	<i>Superannuation Act</i>
Environment Protection (Beverage Containers and Plastic Bags) Regulations 2011 (No. 10 of 2011) ²	<i>Environment Protection (Beverage Containers and Plastic Bags) Act 2010</i>
Environment Offences and Penalties Regulations (No. 11 of 2011) ³	<i>Environmental Offences and Penalties Act</i>

¹ These Regulations commence on the commencement of Part 2, Division 4 of the *Superannuation Legislation Amendment Act 2010*.

² These Regulations commence on the commencement of Part 3 of the *Environment Protection (Beverage Containers and Plastic Bags) Act 2011*.

³ These Regulations commence on the commencement of the *Environmental Offences and Penalties Amendment Act (No. 2) of 2010*.

Copies of the legislation may be purchased at Northern Territory Government Publications, Government Printing Office, Railway Street, Parap, Darwin NT 0800, and the Alice Springs Access Centre, Westpac Building, Todd Mall, Alice Springs NT 0870.

30/15

Control of Roads Act

REVOCATION OF TEMPORARY ROAD RESTRICTIONS

I, PETER FRANCIS TOLL, Project Director Civil Darwin, as delegate of the Minister for Transport and Infrastructure, being satisfied the road or part of the road specified in column one of the Schedule, the use of which has been restricted

- (a) to vehicles the mass of each of which does not exceed the mass specified in column 2 or 3 of the Schedule; and
- (b) in the manner specified in column 4,

is no longer subject to deterioration by the passage of vehicles, pursuant to section 11A(4) and (5) of the *Control of Roads Act*, give notice of revocation of the decision to impose the restrictions from 8.50am, Wednesday, 6 April 2011.

Dated 6th April, 2011.

P. F. TOLL
Project Director
Civil Darwin

SCHEDULE

Column 1 Road	Column 2 Mass	Column 3 Percentage mass limit and axles	Column 4 Restrictions
Arnhem Highway at Adelaide River Floodplain	N/A	80% Axle Group Limit, Maximum 13 Axles, empty travel permitted	N/A

“Pursuant to s11A(4) of the *Control of Roads Act*, signage removal was authorised on *8.50am, Wednesday, 6 April 2011.”

31/15

Control of Roads Act

TEMPORARY ROAD CLOSURE

I, PETER FRANCIS TOLL, Project Director Civil Darwin, as delegate of the Minister for Transport and Infrastructure, being satisfied flooding may make the road or part of the road specified in the Schedule subject to deterioration by the passage of vehicles, pursuant to section 11A(2)(b) and (5) of the *Control of Roads Act*, give notice that, pursuant to section 11A(1)(a) of the *Act*, I have closed the road or part of the road.

Dated 6th April, 2011.

P. F. TOLL
Project Director
Civil Darwin

SCHEDULE

Arnhem Highway at Adelaide River Floodplain

32/15

Transplantation and Anatomy Act

NOTICE OF MAKING OF CODE OF PRACTICE

I, KONSTANTINE VATSKALIS, Minister for Health, under section 22D(4) of the *Transplantation and Anatomy Act*, give notice that under section 22D(1) of that *Act* the Chief Health Officer made a code of practice titled "Code of Practice Schools of Anatomy Northern Territory" on 9 March 2011.

Dated 24th March, 2011.

K. VATSKALIS
Minister for Health

33/15

Environment Protection (Beverage Containers and Plastic Bags) Act 2011

COMMENCEMENT NOTICE

I, THOMAS IAN PAULING, Administrator of the Northern Territory of Australia, under section 2 of the *Environment Protection (Beverage Containers and Plastic Bags) Act 2011*, fix 1 May 2011 as the day on which that *Act* (No. 2 of 2011), other than Part 2, commences.

Dated 7th April, 2011.

T. I. PAULING
Administrator

34/15

CONTRACTS AWARDED FOR VARIOUS DEPARTMENTS

Reference	Service or Material	Value \$	Contractor
DEPARTMENT OF BUSINESS AND EMPLOYMENT			
Q11 0104	Darwin Provision of z/OS Senior System Programming Services for a Period of 12 Months	200 000 Public Quotation (est.)	Enterprise Systems Consultants Pty Ltd, DARWIN, NT
Q11 0122	Darwin Provision of Project Management Services for a Period of 6 Months	111 000 Public Quotation (est.)	Ross Human Direction Limited, T/as RossJuliaRoss, DARWIN, NT
DEPARTMENT OF CONSTRUCTION AND INFRASTRUCTURE			
SD5286/11 T10 2107	Alawa School Preschool Playground Construction	199 945 Public Quotation	Ciarla Constructions Pty Ltd, CASUARINA, NT
T10 2075	Kintore Street School, Kintore Street, Katherine South Remodel Building to Incorporate New Staff Room and Extra Storage Cupboards	27 150 Quotation	Kimber Builders Pty Ltd, KATHERINE, NT
CD2143/11 T11 1146	Darwin Annie River Consultancy Bridge Design and Documentation	49 943 Quotation	Sinclair Knight Merz, DARWIN, NT
CD2174/11 T11 1144	Mandorah Jetty Cathodic Protection System Upgrade Installation and Commissioning	49 170 Quotation	GHD, DARWIN, NT
T10 1416	East Arm Wharf Stage 1 Removal of Existing Services and Installation of New Water Mains, Fuel Mains and Stormwater Drainage	3 300 000 Sole	Barclay Mowlem Thiess Joint Venture, WINNELLIE, NT
SD5293/11 T10 2027	Royal Darwin Hospital Infrastructure Upgrade Supply and Delivery of Three Diesel Generating Sets and Associated Equipment and Provide 18 Month Defects Liability	3 395 789 Public	MTU Detroit Diesel Australia Pty Ltd, HUDSON CREEK, NT
SA5099/11 T10 1600	Alice Springs Region Design, Document, Construct and Certify a New Transportable Rangers' Office in Watarrka National Park	232 436 Public	Patrick Homes Pty Ltd, ALICE SPRINGS, NT
ST5033/11 T11 1174A	Stuart Highway Emergency Repairs to Flood Damage at Gilbert Swamp	48 897 Quotation	Phillips Earthmoving Pty Ltd, TENNANT CREEK, NT
SD5296/11 T10 1967	Chan Building Supply and Install Fire Hydrant Service	115 000 Public Quotation	Compass Plumbing Pty Ltd, CASUARINA, NT
SA5100/11 T11 1037	Alice Springs Region Ringwood Numery Road Ch98Km to Ch153Km Sandclay Lift and Gravel Resheet various Sections and Drainage Repairs	234 103 Public	Roadtech Constructions Pty Ltd A/T/F The Roadtech Construction Trust, CASUARINA, NT
SD5299/11 T11 1067	Royal Darwin Hospital Pathology Fire Safety Upgrade	199 342 Public Quotation	Custom AV Pty Ltd, WINNELLIE, NT
SD5298/11 T11 1068	Royal Darwin Hospital Laundry and Rehabilitation Buildings Fire Safety Upgrade	173 074 Public Quotation	Custom AV Pty Ltd, WINNELLIE, NT
ST5035/11 T11 1205	Renner Springs Maintenance of Rest Areas and Truck Parking Bay 2008 2011	31 500 Quotation	Desert Inns International Pty Ltd, RENNER SPRINGS, NT
SA5102/11 T11 1005	Chambers Pillar Historical Reserve Construct Camping Access Road, Campsites and Facilities	276 197 Public	Remote Area Machinery Hire Pty Ltd, ALICE SPRINGS, NT
T10 2083	Southern Region Various Schools Supply Delivery Installation and Commissioning of Solar Power Panels and Systems Building the Education Revolution (BER) Schools for the 21st Century	587 026 Public	PF and SM Shelley Pty Ltd, T/as PSE Communication and Electrical, WINNELLIE, NT
SA5101/11 T11 1149	Flynn Drive Dental Clinic Supply and Install New Compressors	40 975 Quotation	Airpower (NT) Pty Ltd, ALICE SPRINGS, NT

Reference	Service or Material	Value \$	Contractor
SA5103/11 T11 1181	Alice Springs Emergency Services Head Quarters Supply and Deliver Wall Frames and Roof Trusses	23 595 Quotation	Barker Hume Homes, ALICE SPRINGS, NT
SD5303/11 T11 1136	Government House Leons Garden Supply and Replace Edging	34 794 Quotation	Finlay Stonemasonry Pty Ltd, PALMERSTON, NT
SD5304/11 T11 1138	Government House Western Path Supply and Replace Garden Edging/Retaining Walls	23 576 Quotation	Finlay Stonemasonry Pty Ltd, PALMERSTON, NT
T11 1169	Alice Springs M'Bunghara School Supply and Install 35KVA Genset	24 984 Quotation	Perry's Power Equipment, ALICE SPRINGS, NT
DEPARTMENT OF EDUCATION AND TRAINING			
11 0229	All Centres Provision of Review and Strategic Advisory Tasks	49 000 Quotation	Australian Council for Educational Research Limited, CAMBERWELL, VIC
D10 0492	All Centres Consultancy Provision of Human Resource Management and Development Services for a Period of 18 Months	500 000 Public (est.)	Alana Kaye Group Pty Ltd, CASUARINA, NT EASA Incorporated, DARWIN, NT Turning Point Management Consulting Pty Ltd, T/as Turning Point Coaching and Consulting, DARWIN, NT Australian Human Resources Institute Limited, MELBOURNE, VIC Yellow Edge Pty Ltd, KINGSTON, ACT The Trustee for the Crossroads Communications Trust, T/as Crossroads Communications Success Through Personal Excellence, DARWIN, NT Chandler Macleod Group Limited, T/as Chandler Macleod, BRISBANE, QLD MDS Partners, CASUARINA, NT Ross Human Directions Limited, T/as RossJuliaRoss, DARWIN, NT Pricewaterhouse Coopers, PARAP, NT
DEPARTMENT OF HEALTH			
354020	Royal Darwin Hospital GP Hospital Liaison Grant Funding 2010/2011, 1st January to 31 March 2011 and 1st April to 30 June 2011	26 512 Quotation	General Practice Network NT Ltd, DARWIN, NT
Q10 0648	Darwin Supply and Delivery of Algo 3i Consumables for the Newborn Hearing Screening Program for a Period of 36 Months	140 481 Sole (est.)	Scanmedics Pty Ltd, CHATSWOOD, NSW
345080	Royal Darwin Hospital Provision of Medical Service Normal Session	15 639 Quotation	Wendy Terry, SPRING HILL, NT
391622	Darwin Provision of Orientation and Workforce Induction Audit	39 500 Quotation	ACIG Australia Pty Ltd, CARLTON, VIC

Reference	Service or Material	Value \$	Contractor
367561	Darwin Provision of Update of the Acute Hospital Modelling (AIM) Tool for Hospital Services Planning on behalf of the Department of Health, Acute Care Division	49 800 Quotation	Hardes and Associates, KAHIBAH, NSW
328257	Darwin Provision of Governance and Operational Costs for the Month of February 2011	27 402 Quotation	National Health Call Centre, BRADDON, ACT
308808	Darwin Provision of Consultancy Services to Complete Protocols for Quality use of Medicines	16 240 Quotation	Damien Fagan, FANNIE BAY, NT
363794	Darwin Provision of Air Medical Services	33 884 Quotation	Care Flight, WESTMEAD, NSW
Q11 0129	Supply, Delivery, Installation and Commissioning of a Digital OPG Machine at the Flynn Drive Dental Clinic	63 030 Sole	Dental Concepts, EDWARDSTOWN, SA
DEPARTMENT OF HEALTH AND FAMILIES			
D10 0443	Royal Darwin Hospital and Alice Springs Hospital Supply and Delivery of Burns and Lymphoedema Garments for a Period of 36 Months	475 000 Public (est.)	Smith and Nephew, MOUNT WAVERLEY, VIC Therapist Support Laboratory Pty Ltd, COLLINGWOOD, VIC Tollot Pty Ltd, T/as Aaxis Pacific, BLACKTOWN, NSW Australian Medical Supplies Pty Ltd as Trustee for the Inglis Family Trust, T/as Australian Medical Supplies, FALCON, WA Biomet Australia Pty Ltd, NORTH RYDE, NSW
A10 0091	Alice Springs Hospital Provision of Transcription Services for a Period of 36 Months	410 040 Public (est.)	Pacific Solutions Pty Ltd, T/as Pacific Transcription Solutions, INDOOROOPIILLY, QLD
DEPARTMENT OF HOUSING, LOCAL GOVERNMENT AND REGIONAL SERVICES			
A10 0095	Alice Springs Supply of Managed and Supported Accommodation Services for a Period of 28 Months	972 317 Public (est.)	Mission Australia, PALMERSTON, NT
DEPARTMENT OF JUSTICE			
Q11 0084	Alice Springs Correctional Centre Juvenile Justice Facility Supply and Install Digital Analytic Security Cameras and System	104 544 Sole	NTCCTV Security Systems, PALMERSTON, NT
1881	Engineering Services Stage 23	199 493 Exemption Estimate	Evans & Peck Pty Ltd, SYDNEY, NSW
1881	Engineering Services Stage 22	233 117 Exemption Estimate	Evans & Peck Pty Ltd, SYDNEY, NSW
1903	Expert Witness Services Stage 24	148 500 Exemption Estimate	Arup, MELBOURNE, VIC
2287	Legal Services Stage 5	35 200 Exemption Estimate	Bill Ilkovski, SYDNEY, NSW
2287	Legal Services Stage 6	44 000 Exemption Estimate	Bill Ilkovski, SYDNEY, NSW

Reference	Service or Material	Value \$	Contractor
2364	Legal Services Stage 2	49 335 Exemption Estimate	Rachael Gray, DARWIN, NT
2393	Legal Services Stage 1	1 656 Exemption Estimate	Povey Stirk Lawyers & Notaries, DARWIN, NT
2427	Legal Services Stage 2	16 500 Exemption Estimate	David Robinson SC, DARWIN, NT
2431	Expert Witness Services Stage 4	44 000 Exemption Estimate	GHD Management Engineering Qld, TOWNSVILLE, QLD
2459	Legal Services Stage 1	6 600 Exemption Estimate	Sonia Brownhill, DARWIN, NT
2462	Anthropology Services Stage 1	7 040 Exemption Estimate	Basil Sansom (Emeritus Professor), SANDY BAY, TAS
2463	Legal Services Stage 1	22 000 Exemption Estimate	Sonia Brownhill, DARWIN, NT
2464	Legal Services Stage 1	22 000 Exemption Estimate	Sonia Brownhill, DARWIN, NT
2465	Legal Services Stage 1	37 400 Exemption Estimate	Sonia Brownhill, DARWIN, NT
2466	Legal Services Stage 1	30 800 Exemption Estimate	Sonia Brownhill, DARWIN, NT
2467	Anthropology Services Stage 1	13 552 Exemption Estimate	Basil Sansom (Emeritus Professor), SANDY BAY, TAS
2468	Legal Services Stage 1	22 000 Exemption Estimate	Sonia Brownhill, DARWIN, NT
2469	Legal Services Stage 1	8 800 Exemption Estimate	Sonia Brownhill, DARWIN, NT
2470	Legal Services Stage 1	6 930 Exemption Estimate	Tom Anderson, DARWIN, NT
2471	Legal Services Stage 1	1 800 Exemption Estimate	Graham Nicholson, KURANDA, QLD
2472	Legal Services Stage 1	1 430 Exemption Estimate	Ray Murphy, DARWIN, NT
2473	Legal Services Stage 1	16 500 Exemption Estimate	Tom Anderson, DARWIN, NT
2474	Legal Services Stage 1	11 000 Exemption Estimate	Rachael Gray, ADELAIDE, SA
2475	Legal Services Stage 1	26 400 Exemption Estimate	John Stewart, DARWIN, NT

Reference	Service or Material	Value \$	Contractor
2477	Legal Services Stage 1	30 000 Exemption Estimate	Ward Keller, DARWIN, NT
2478	Legal Services Stage 1	12 210 Exemption Estimate	Tom Anderson, DARWIN, NT
2479	Legal Services Stage 1	22 000 Exemption Estimate	Rachael Gray, ADELAIDE, SA
DEPARTMENT OF LANDS AND PLANNING			
Q11 0085	Consultancy Develop Cost and Service Delivery Model for the Mandorah Ferry Service	75 035 Sole	Deloitte Touche Tohmatsu, BRISBANE, QLD
11 0096	Larrakeyah Construction of GNSS Facility	49 940 Quotation	KC Construction Services, PINELANDS, NT
A11 0015	Alice Springs MVR and Newland Park Complex Provision of Cleaning Services for a Period of 36 Months	85 334 Public (est.)	ISS Facility Services Australia Ltd, LANE COVE, NSW
A11 0016	Alice Springs MVR Complex, Road Safety Centre and School Bus Interchange Provision of Security Services for a Period of 36 Months	100 344 Public (est.)	Shaka NT Pty Ltd, T/as JASP Protection and Peppered Black Security, ALICE SPRINGS, NT
10 1240	Darwin Develop Contract Management Guide, and Provide Training and Support	39 988 Quotation	Deloitte Touche Tohmatsu, BRISBANE, NT
11 0222	Third Party Property and Public Liability Insurance Policies for a Period of 12 Months	38 487 Quotation (est.)	Aon Risk, PARAP, NT
11 0224	Provision of Remote Live ICT Training System for a Period of 24 Months	18 700 Quotation (est.)	eCERT IT, BROADWAY, NSW
Q11 0020	Darwin Weddell Sustainability Guidelines	97 735 Sole	Elton Consulting Pty Ltd, BONDI JUNCTION, NSW
DEPARTMENT OF NATURAL RESOURCES, ENVIRONMENT, THE ARTS AND SPORT			
11 0202	Darwin Supply and Delivery of Inductive Conductivity Tool and Thin Gamma Tool for Bore Investigations	22 855 Quotation	Borehole Wireline Pty Ltd, EDWARDSTOWN, SA
11 0218	Darwin Developing a Strategic 10 Year Infrastructure Framework for NRETAS	49 500 Quotation	Pricewaterhouse Coopers, SYDNEY, NSW
11 0231	Alice Springs Survey NT Portion 4469	47 330 Quotation	Low Ecological Services, ALICE SPRINGS, NT
11 0232	Alice Springs Survey NT Portion 4247	15 315 Quotation	Mengel's Heli Services, ALICE SPRINGS, NT
11 0166	Provision of Event Marketing Photography Services for the 2011 Arafura Games	24 750 Quotation	Glenn Campbell Photography, DARWIN, NT
11 0171	Darwin Financial Management Practices Internal Audit of Bushfires NT Branch	35 517 Quotation	Deloitte Touche Tohmatsu, DARWIN, NT
DEPARTMENT OF THE CHIEF MINISTER			
10 1123	Darwin Consultancy Application Developer to Undertake the Conversion/Migration and Appropriate Rationlisation/Consolidation of the Current Lotus Notes Databases	49 335 Quotation	Simient, DARWIN, NT
11 0225	Darwin Consultancy Inquiry into Child Protection in the Northern Territory	43 450 Quotation	Australian Institute of Family Studies, MELBOURNE, VIC