



THE SOUTH AUSTRALIAN GOVERNMENT GAZETTE

PUBLISHED BY AUTHORITY

ALL PUBLIC ACTS appearing in this GAZETTE are to be considered official, and obeyed as such

ADELAIDE, THURSDAY, 20 FEBRUARY 2003

CONTENTS

	Page		Page
Appointments, Resignations, Etc.....	638	PROCLAMATIONS	
Boxing and Martial Arts Act 2000—Notices	638	Community Titles (Miscellaneous) Amendment	
Building Work Contractors Act 1995—Notices.....	638	(Commencement) Proclamation 2003	696
Constitution Act 1934—Notice	640	Shop Trading Hours (Authorisation) Proclamation 2003	697
Corporations and District Councils—Notices	738	Shop Trading Hours (Authorisation) Proclamation 2003	698
Crown Lands Act 1929—Notices.....	640	Shop Trading Hours (Easter Trading) Proclamation 2003.....	699
Development Act 1993—Notices	640		
Environment Protection Act 1993—Notice.....	642	REGULATIONS	
Fisheries Act 1982—Notices.....	662	Community Titles Act 1996 (No. 14 of 2003).....	700
Geographical Names Act 1991—Notice	662	Strata Titles Act 1988 (No. 15 of 2003)	708
Liquor Licensing Act 1997—Notices.....	663	Liquor Licensing Act 1997 (No. 16 of 2003)	728
Mid Year Budget Review 2002-2003.....	669	Water Resources Act 1997 (No. 17 of 2003).....	730
Mining Act 1971—Notices	666	Firearms Act 1977 (No. 18 of 2003)	735
National Parks Regulations 2001—Notices	687	Roads (Opening and Closing) Act 1991—Notices	693
Petroleum Act 2000—Notice	688	Trade Standards Act 1979—Notice.....	693
Podiatrists in South Australia—Register	689	Transport, Department of—Notices to Mariners.....	693
Prices Act 1948—Notice.....	687	Water Mains and Sewers—Mains Laid, Replaced, Etc	693
Public Trustee Office—Administration of Estates	740		

GOVERNMENT GAZETTE NOTICES

ALL poundkeepers' and private advertisements forwarded for publication in the *South Australian Government Gazette* must be PAID FOR PRIOR TO INSERTION; and all notices, from whatever source, should be legibly written on one side of the paper only and sent to **Government Publishing SA** so as to be *received no later than 4 p.m. on the Tuesday preceding the day of publication. Phone 8207 1045 or Fax 8207 1040. E-mail: governmentgazette@saugov.sa.gov.au*. Send as attachments in Word format and please confirm your transmission with a faxed copy of your document, including the date the notice is to be published and to whom the notice will be charged.

Department of the Premier and Cabinet
Adelaide, 20 February 2003

HER Excellency the Governor in Executive Council has been pleased to appoint the undermentioned to the Supported Residential Facilities Advisory Committee, pursuant to the provisions of the Supported Residential Facilities Act 1992:

Member: (from 20 February 2003 until 19 February 2005)

Eleanor Mary Ramsay
Andrew Marshall
Pat Coiden
John James Messenger
Marilyn Crabtree
Phillip Beddall
Kerry Symons
Keith Moorman
Peter Smith
Chris Wurm
Henry Golat

Deputy Member: (from 20 February 2003 until 19 February 2005)

Jan Connolly (Deputy to Ramsay)
Christopher Starrs (Deputy to Marshall)
Janette Hall (Deputy to Coiden)
Robert Leahy (Deputy to Messenger)
Ian Yates (Deputy to Crabtree)
Alison Creaser (Deputy to Symons)
Lloyd Evans (Deputy to Wurm)
Barbara Fisher (Deputy to Golat)

By command,

J. D. LOMAX-SMITH, for Premier

MSJ 006/03CS

Department of the Premier and Cabinet
Adelaide, 20 February 2003

HER Excellency the Governor in Executive Council has been pleased to appoint the undermentioned to the South Australian Aboriginal Housing Authority Board of Management, pursuant to the provisions of the Housing and Urban Development (Administrative Arrangements) (South Australian Aboriginal Housing Authority) Regulations 1998:

Member: (from 20 February 2003 until 19 February 2005)

George Cooley
Shereen Rankine
Yami Lester
Henry James Rankine
Klynton Wanganeen
Harry Miller
Alwyn Hamilton McKenzie
Tauto Sansbury

Deputy Member: (from 20 February 2003 until 19 February 2005)

Victor Wilson (Deputy to S. Rankine)
Gwen Miller (Deputy to Lester)
Christine Lennon (Deputy to H. Rankine)
Elliott McNamara (Deputy to Larkins)

By command,

J. D. LOMAX-SMITH, for Premier

MSJ 005/03CS

Department of the Premier and Cabinet
Adelaide, 20 February 2003

HER Excellency the Governor in Executive Council has been pleased to appoint the undermentioned to the Residential Tenancies Tribunal, pursuant to the provisions of the Residential Tenancies Act 1995:

Member: (from 19 March 2003 until 1 April 2003)

Boudewyn Groeneveld

Member: (from 20 February 2003 until 1 April 2003)
Jane Rosemary Moularadellis

By command,

J. D. LOMAX-SMITH, for Premier

OCBA 002/03CS

BOXING AND MARTIAL ARTS ACT 2000

KICKBOXING

Notice of Rules of Kickboxing (WKA)

TAKE notice that pursuant to section 10 of the Boxing and Martial Arts Act 2000, Michael John Wright, Minister for Recreation, Sport and Racing and the Minister of the Crown to whom the administration of the Boxing and Martial Arts Act 2000 is committed, has approved the rules applicable to the conduct of Kickboxing events to commence operation on 9 February 2003.

The rules of Kickboxing events are set out below.

Dated 11 February 2003.

M. J. WRIGHT, Minister for Recreation,
Sport and Racing

Rules of Kickboxing Events

The official World Kickboxing Association Rules published by World Kickboxing Association 1995 version 5.

BOXING AND MARTIAL ARTS ACT 2000

BOXING

Notice of Rules of Boxing (ANBF)

TAKE notice that pursuant to section 10 of the Boxing and Martial Arts Act 2000, Michael John Wright, Minister for Recreation, Sport and Racing and the Minister of the Crown to whom the administration of the Boxing and Martial Arts Act 2000 is committed, has approved the rules applicable to the conduct of Boxing events to commence operation on 9 February 2003.

The rules of Boxing events are set out below.

Dated 11 February 2003.

M. J. WRIGHT, Minister for Recreation,
Sport and Racing

Rules of Boxing Events

The Australian National Boxing Federation Rules and Regulations.

Revised 1 June 2001.

BUILDING WORK CONTRACTORS ACT 1995

Exemption

TAKE notice that, pursuant to section 45 of the Building Work Contractors Act 1995, I, Michael John Atkinson, Minister for Consumer Affairs, do hereby exempt the licensee named in Schedule 1 from the application of Division 3 of Part 5 of the above Act in relation to domestic building work described in Schedule 2 and subject to the conditions specified in Schedule 3.

SCHEDULE 1

Superform Construction Pty Ltd, BLD 7707.

SCHEDULE 2

Domestic building work performed by the licensee for Spring Grove Estate Pty Ltd (trading as Torrens Grove Estate) in the construction of 78 independent units and 24 serviced apartments at the property described as Torrens Grove Estate Retirement Village, 1 Humphries Terrace, Kilkenny.

SCHEDULE 3

1. The licensee must, prior to commencement of the building works, effect an amendment to the contracts between the building company and the property owner(s) such that the latter are required to inform prospective purchasers of the properties that a policy of building indemnity insurance has not been issued in respect of the properties.

2. The licensee must, prior to commencement of the building works, effect an amendment to the contracts between the building company and the property owner(s) such that the owners will not transfer their interest in the land prior to the date of completion of the building work, or within five years of its completion, without the authorisation of the Commissioner for Consumer Affairs.

3. The licensee must, prior to commencement of the works, effect an amendment to the contract between the licensee and the property owner(s) such that they are required to have independent building inspections and provide certificates of same to the Commissioner for Consumer Affairs, and any prospective residents to the properties.

4. The licensee, prior to commencement of the building works, effect an amendment to the contracts between the building company and the property owner(s) such that they are required to perform maintenance of the properties within five years of their completion.

5. The licensee must, prior to commencement of the building works, provide a copy of amended contracts between the building company and the property owner(s) such that they abide by these exemption conditions for each project to the Commissioner for Consumer Affairs.

6. The licensee must, prior to commencement of the building works, provide a copy of amended contracts between the building company and the property owner(s) such that a certified copy of this Certificate of Exemption is to be provided to each resident of the properties for the five year warranty period to which it applies.

Dated 3 February 2003.

M. J. ATKINSON, Minister for Consumer Affairs

Ref: 610/02-00378

BUILDING WORK CONTRACTORS ACT 1995

Exemption

TAKE notice that, pursuant to section 45 of the Building Work Contractors Act 1995, I, Michael John Atkinson, Minister for Consumer Affairs, do hereby exempt the licensee named in Schedule 1 from the application of Division 3 of Part 5 of the above Act in relation to domestic building work described in Schedule 2 and subject to the conditions specified in Schedule 3.

SCHEDULE 1

Superform Construction Pty Ltd, BLD 7707.

SCHEDULE 2

Domestic building work performed by the licensee for Spring Grove Estate Pty Ltd (trading as The Laurels Estate) in the construction of 70 independent units and 26 serviced apartments at the property described as The Laurels Estate Retirement Village, 7 Pridmore Terrace, Mount Barker.

SCHEDULE 3

1. The licensee must, prior to commencement of the building works, effect an amendment to the contracts between the building company and the property owner(s) such that the latter are required to inform prospective purchasers of the properties that a policy of building indemnity insurance has not been issued in respect of the properties.

2. The licensee must, prior to commencement of the building works, effect an amendment to the contracts between the building company and the property owner(s) such that the owners will not transfer their interest in the land prior to the date of completion of the building work, or within five years of its completion, without the authorisation of the Commissioner for Consumer Affairs.

3. The licensee must, prior to commencement of the works, effect an amendment to the contract between the licensee and the property owner(s) such that they are required to have independent building inspections and provide certificates of same to the Commissioner for Consumer Affairs, and any prospective residents to the properties.

4. The licensee, prior to commencement of the building works, effect an amendment to the contracts between the building company and the property owner(s) such that they are required to perform maintenance of the properties within five years of their completion.

5. The licensee must, prior to commencement of the building works, provide a copy of amended contracts between the building company and the property owner(s) such that they abide by these exemption conditions for each project to the Commissioner for Consumer Affairs.

6. The licensee must, prior to commencement of the building works, provide a copy of amended contracts between the building company and the property owner(s) such that a certified copy of this Certificate of Exemption is to be provided to each resident of the properties for the five year warranty period to which it applies.

Dated 3 February 2003.

M. J. ATKINSON, Minister for Consumer Affairs

Ref: 610/02-00378

BUILDING WORK CONTRACTORS ACT 1995

Exemption

TAKE notice that, pursuant to section 45 of the Building Work Contractors Act 1995, I, Michael John Atkinson, Minister for Consumer Affairs, do hereby exempt the licensee named in Schedule 1 from the application of Division 3 of Part 5 of the above Act in relation to domestic building work described in Schedule 2 and subject to the conditions specified in Schedule 3.

SCHEDULE 1

Superform Construction Pty Ltd, BLD 7707.

SCHEDULE 2

Domestic building work performed by the licensee for Lincoln Grove Estate Pty Ltd in the construction of 80 independent units and 24 serviced apartments at the property described as The Lincoln Grove Estate Retirement Village, 27 Marine Avenue, Port Lincoln.

SCHEDULE 3

1. The licensee must, prior to commencement of the building works, effect an amendment to the contracts between the building company and the property owner(s) such that the latter are required to inform prospective purchasers of the properties that a policy of building indemnity insurance has not been issued in respect of the properties.

2. The licensee must, prior to commencement of the building works, effect an amendment to the contracts between the building company and the property owner(s) such that the owners will not transfer their interest in the land prior to the date of completion of the building work, or within five years of its completion, without the authorisation of the Commissioner for Consumer Affairs.

3. The licensee must, prior to commencement of the works, effect an amendment to the contract between the licensee and the property owner(s) such that they are required to have independent building inspections and provide certificates of same to the Commissioner for Consumer Affairs, and any prospective residents to the properties.

4. The licensee, prior to commencement of the building works, effect an amendment to the contracts between the building company and the property owner(s) such that they are required to perform maintenance of the properties within five years of their completion.

5. The licensee must, prior to commencement of the building works, provide a copy of amended contracts between the building company and the property owner(s) such that they abide by these exemption conditions for each project to the Commissioner for Consumer Affairs.

6. The licensee must, prior to commencement of the building works, provide a copy of amended contracts between the building company and the property owner(s) such that a certified copy of this Certificate of Exemption is to be provided to each resident of the properties for the five year warranty period to which it applies.

Dated 3 February 2003.

M. J. ATKINSON, Minister for Consumer Affairs

Ref: 610/02-00378

CONSTITUTION ACT 1934

SECTION 13 (4)

Assembly to Fill Vacancy in Legislative Council

PURSUANT to a Proclamation made by Her Excellency the Governor on 30 January 2003, an assembly of Members of both Houses of Parliament was held on 17 February 2003, to fill the seat in the Legislative Council which had become vacant owing to the resignation of the Honourable Michael John Elliott, MLC. At that assembly Ms Kathryn Joy Reynolds was duly elected to fill the said vacancy.

J. M. DAVIS, Clerk of the Assembly of Members

CROWN LANDS ACT 1929: SECTION 5

TAKE NOTICE that pursuant to the Crown Lands Act 1929, I JOHN HILL, Minister for Environment and Conservation, Minister of the Crown to whom the administration of the Crown Lands Act 1929, is committed DO HEREBY:

1. Resume the land defined in The First Schedule.

2. Dedicate the Crown Land defined in The Second Schedule as an Aboriginal Heritage and Community Reserve and declare that such land shall be under the care, control and management of the Aboriginal Lands Trust.

THE FIRST SCHEDULE

Portion of Park Lands, section 951, adjacent to the Town of Bordertown, Hundred of Tatiara, County of Buckingham, the notice of which, together with other land was published in the *Government Gazette* of 14 March 1991 at page 932, The Second Schedule, being portion of the land contained in Crown Record Volume 5529 Folio 231.

THE SECOND SCHEDULE

Section 951, Hundred of Tatiara, County of Buckingham, exclusive of all necessary roads, being portion of the land contained in Crown Record Volume 5529 Folio 231.

Dated 20 February 2003.

J. HILL, Minister for Environment and Conservation

DEHAA 09/1324

CROWN LANDS ACT 1929: SECTION 5

TAKE NOTICE that pursuant to the Crown Lands Act 1929, I JOHN HILL, Minister for Environment and Conservation, Minister of the Crown to whom the administration of the Crown Lands Act 1929, is committed DO HEREBY:

1. Resume the land defined in The First Schedule.

2. Dedicate the Crown Land defined in The Second Schedule as an Emergency Services Reserve and declare that such land shall be under the care, control and management of the Minister for Emergency Services.

THE FIRST SCHEDULE

Community Purposes Reserve, section 350, Hundred of Walloway, County of Dalhousie, the notice of which was published in the *Government Gazette* of 23 May 1996 at page 2536, being the whole of the land contained in Crown Record Volume 5318 Folio 595.

THE SECOND SCHEDULE

Section 350, Hundred of Walloway, County of Dalhousie, exclusive of all necessary roads, being the whole of the land contained in Crown Record Volume 5318 Folio 595.

Dated 20 February 2003.

J. HILL, Minister for Environment and Conservation

DEH 13/0827

CROWN LANDS ACT 1929: SECTION 5

TAKE NOTICE that pursuant to the Crown Lands Act 1929, I JOHN HILL, Minister for Environment and Conservation, Minister of the Crown to whom the administration of the Crown Lands Act 1929, is committed DO HEREBY:

1. Resume the land defined in The First Schedule.

2. Dedicate the Crown Land defined in The Second Schedule as a Reserve for Water Management Purposes and declare that such land shall be under the care, control and management of The District Council of Streaky Bay.

THE FIRST SCHEDULE

Portion of Park Lands, section 134, adjacent to the Town of Streaky Bay, Hundred of Ripon, County of Robinson, the notice of which, together with other land was published in the *Government Gazette* of 7 November 1991 at page 1263, The Third Schedule, being portion of the land contained in Crown Record Volume 5755 Folio 912.

THE SECOND SCHEDULE

Section 134, Hundred of Ripon, County of Robinson, exclusive of all necessary roads, being portion of the land contained in Crown Record Volume 5755 Folio 912.

Dated 20 February 2003.

J. HILL, Minister for Environment and Conservation

DENR 08/0621

DEVELOPMENT ACT 1993, SECTION 25 (17): THE DISTRICT COUNCIL OF LOXTON WAIKERIE—BROWN'S WELL (DC), LOXTON (DC) AND WAIKERIE (DC) DEVELOPMENT PLANS—GENERAL REVIEW AND CONSOLIDATION PLAN AMENDMENT

Preamble

1. The Development Plan amendment entitled 'The District Council of Loxton Waikerie—Brown's Well (DC), Loxton (DC) and Waikerie (DC) Development Plans—General Review and Consolidation Plan Amendment' (the Plan Amendment) has been finalised in accordance with the provisions of the Development Act 1993.

2. The Minister for Urban Development and Planning has decided to approve the Plan Amendment.

NOTICE

PURSUANT to section 25 of the Development Act 1993, I—

(a) approve the Plan Amendment; and

(b) fix the day on which this notice is published in the *Gazette* as the day on which the Plan Amendment will come into operation.

Dated 20 February 2003.

J. WEATHERILL, Minister for Urban Development and Planning

PLN 97/0450

DEVELOPMENT ACT 1993, SECTION 29 (2) (b): AMENDMENT TO THE BURNSIDE (CITY) DEVELOPMENT PLAN

Preamble

It is necessary to amend the Burnside (City) Development Plan dated 23 January 2003.

NOTICE

PURSUANT to section 29 (2) (b) of the Development Act 1993, I, Diana Laidlaw, being the Minister administering the Act, amend The Burnside (City) Development Plan dated 23 January 2003, as follows:

In Council-wide—Amenity—Principle 121 (f):

Delete 'most'; and insert 'least'.

In Business (Glen Osmond Road) Zone—Principle 15:

Delete 'All' and insert: 'The following'; and

In Business (Fullarton Road) Zone—Principle 7:

Delete 'All' and insert: 'The following'.

Dated 20 February 2003.

J. WEATHERILL, Minister for Urban
Development and Planning

PLN 99/0287

DEVELOPMENT ACT 1993, SECTION 25 (17): CITY OF ONKAPARINGA—SOUTHERN EXPRESSWAY SURPLUS LAND PLAN AMENDMENT

Preamble

1. The Development Plan amendment entitled 'City of Onkaparinga—Southern Expressway Surplus Land Plan Amendment' (the Plan Amendment) has been finalised in accordance with the provisions of the Development Act 1993.

2. The Minister for Urban Development and Planning has decided to approve the Plan Amendment.

NOTICE

PURSUANT to section 25 of the Development Act 1993, I—

(a) approve the Plan Amendment; and

(b) fix the day on which this notice is published in the *Gazette* as the day on which the Plan Amendment will come into operation.

Dated 20 February 2003.

J. WEATHERILL, Minister for Urban
Development and Planning

PLN 00/0271

ENVIRONMENT PROTECTION ACT 1993

Approval of Category B Containers

I, STEPHEN RICHARD SMITH, Senior Adviser, Container Deposit Legislation and Delegate of the Environment Protection Authority ('the Authority'), pursuant to section 69 of the Environment Protection Act 1993 (SA) ('the Act') hereby:

Approval of Category B Containers:

Approve as Category B Containers, subject to the conditions in sub-clauses (i) and (ii) below, each of the classes of containers identified by reference to the following matters described in the first 4 columns of Schedule 1 of this Notice which are sold in South Australia:

- (a) the product which each class of containers shall contain;
- (b) the size of the containers;
- (c) the type of containers;
- (d) the name of the holders of these approvals

(i) *Subsection 69(3) Arrangements:*

The holders of these approvals must ensure that the empty containers which belong to their respective class of containers hereby approved as Category B Containers are collected from collection depots approved under section 69 of the Act by the party named in column 5 of Schedule 1 of this Notice; and

(ii) *Approved Refund Markings*

The holders of these approvals must ensure that each container which belongs to their respective class of containers hereby approved as Category B Containers bears the refund marking approved by the Authority in respect of that class of containers.

SCHEDULE 1

Approvals up to and including 31 January 2003

Product Name	Container Size (mL)	Container Type	Approval Holder	Collection Arrangements	Approval Class (Category A or B)
Adams Ale Extreme Sport Arctic Blast	600	PET	The Original Juice Co	Statewide Recycling	Category B
Adams Ale Extreme Sport Night Charge	600	PET	The Original Juice Co	Statewide Recycling	Category B
Adams Ale Sport Berry	600	PET	Golden Circle Limited	Statewide Recycling	Category B
Adams Ale Sport Blue Chill	600	PET	Golden Circle Limited	Statewide Recycling	Category B
Adams Ale Sport Blue Chill	600	PET	The Original Juice Co	Statewide Recycling	Category B
Adams Ale Sport Grape Ice	600	PET	Golden Circle Limited	Statewide Recycling	Category B
Adams Ale Sport Grape Ice	600	PET	The Original Juice Co	Statewide Recycling	Category B
Adams Ale Sport Lemon & Lime	600	PET	The Original Juice Co	Statewide Recycling	Category B
Adams Ale Sport Lime	600	PET	Golden Circle Limited	Statewide Recycling	Category B
Adams Ale Sport Orange	600	PET	Golden Circle Limited	Statewide Recycling	Category B
Adams Ale Sport Orange	600	PET	The Original Juice Co	Statewide Recycling	Category B
Adams Ale Xtreme Artic Blast	600	PET	Golden Circle Limited	Statewide Recycling	Category B
Adams Ale Xtreme Night Charge	600	PET	Golden Circle Limited	Statewide Recycling	Category B
Apple Isle Sparkling Apple Juice	375	Glass	Cascade Beverage Company	Visy CDL Recycling Services	Category B
Apple Isle Sparkling Apple Juice	750	Glass	Cascade Beverage Company	Visy CDL Recycling Services	Category B
Apple Isle Sparkling Apple Juice with Lemon	375	Glass	Cascade Beverage Company	Visy CDL Recycling Services	Category B
Apple Isle Sparkling Apple Juice with Lemon	750	Glass	Cascade Beverage Company	Visy CDL Recycling Services	Category B
Apple Isle Sparkling Apple Juice with Raspberry	375	Glass	Cascade Beverage Company	Visy CDL Recycling Services	Category B
Apple Isle Sparkling Apple Juice with Raspberry	750	Glass	Cascade Beverage Company	Visy CDL Recycling Services	Category B
Applemaid Sparkling Apple Juice	750	Glass	Bickford's Australia Pty Ltd	Statewide Recycling	Category B
Applemaid Sparkling Apple Juice with Lemon, Lime & Bitters	750	Glass	Bickford's Australia Pty Ltd	Statewide Recycling	Category B
Archers Aqua Cranberry	275	Glass	Diageo Australia Pty Ltd	Statewide Recycling	Category B

Product Name	Container Size (mL)	Container Type	Approval Holder	Collection Arrangements	Approval Class (Category A or B)
Archers Aqua Lime	275	Glass	Diageo Australia Pty Ltd	Statewide Recycling	Category B
Archers Aqua Orange	275	Glass	Diageo Australia Pty Ltd	Statewide Recycling	Category B
Archers Aqua Peach	275	Glass	Diageo Australia Pty Ltd	Statewide Recycling	Category B
Australia's Fruits Apple Blackcurrant Fruit Drink	3 000	PET	P & N Beverages Australia Pty Ltd	Flagcan Distributors	Category B
Australia's Fruits Apple Fruit Drink	3 000	PET	P & N Beverages Australia Pty Ltd	Flagcan Distributors	Category B
Australia's Fruits Orange Fruit Drink	3 000	PET	P & N Beverages Australia Pty Ltd	Flagcan Distributors	Category B
Australian Fresh Apple & Mango Juice	400	HDPE	Berri Limited	Statewide Recycling	Category B
Australian Fresh Orange Juice	400	HDPE	Berri Limited	Statewide Recycling	Category B
Australian Fresh plus Premium Orange Vitamins A, C & E	400	HDPE	Berri Limited	Statewide Recycling	Category B
Australian Fresh plus Premium Orange With Calcium	400	HDPE	Berri Limited	Statewide Recycling	Category B
Australian Fresh plus Premium Orange With Iron	400	HDPE	Berri Limited	Statewide Recycling	Category B
Berri Apple & Banana Mango Juice/ Long Life	375	Glass	Berri Limited	Statewide Recycling	Category B
Berri Apple Blackcurrant Juice/ Long Life	375	Glass	Berri Limited	Statewide Recycling	Category B
Berri Apple Banana Mango Juice/ Long Life	300	PET	Berri Limited	Statewide Recycling	Category B
Berri Apple Blackcurrant Juice	250	LPB—Aseptic	Berri Limited	Statewide Recycling	Category B
Berri Apple Blackcurrant Juice/ Long Life	250	Glass	Berri Limited	Statewide Recycling	Category B
Berri Apple Blackcurrant Juice/ Long Life	300	PET	Berri Limited	Statewide Recycling	Category B
Berri Apple Juice	250	LPB—Aseptic	Berri Limited	Statewide Recycling	Category B
Berri Apple Juice/ Long Life	250	Glass	Berri Limited	Statewide Recycling	Category B
Berri Apple Juice/ Long Life	375	Glass	Berri Limited	Statewide Recycling	Category B
Berri Apple Low GI Juice/ Long Life	300	PET	Berri Limited	Statewide Recycling	Category B
Berri Apricot Nectar / Long Life	400	Can—Steel	Berri Limited	Statewide Recycling	Category B
Berri Apricot Nectar / Long Life	850	Can—Steel	Berri Limited	Statewide Recycling	Category B
Berri Cranberry & Ruby Red Grapefruit Drink	1 500	Glass	Berri Limited	Statewide Recycling	Category B
Berri Cranberry fruit Drink	1 500	Glass	Berri Limited	Statewide Recycling	Category B
Berri Iced Blue Haven	250	LPB—Aseptic	Berri Limited	Statewide Recycling	Category B
Berri Iced Chocolate	250	LPB—Aseptic	Berri Limited	Statewide Recycling	Category B
Berri Iced Coffee	250	LPB—Aseptic	Berri Limited	Statewide Recycling	Category B
Berri Iced French Vanilla	250	LPB—Aseptic	Berri Limited	Statewide Recycling	Category B
Berri Iced Strawberry	250	LPB—Aseptic	Berri Limited	Statewide Recycling	Category B
Berri Low Acid Orange	300	PET	Berri Limited	Statewide Recycling	Category B
Berri Morning Start no added sugar Juice	250	LPB—Aseptic	Berri Limited	Statewide Recycling	Category B
Berri Multi V Juice/ Long Life	300	PET	Berri Limited	Statewide Recycling	Category B
Berri Multi V no added sugar Juice	250	LPB—Aseptic	Berri Limited	Statewide Recycling	Category B
Berri Orange Juice	250	LPB—Aseptic	Berri Limited	Statewide Recycling	Category B
Berri Orange Juice low acid/ Long Life	300	PET	Berri Limited	Statewide Recycling	Category B
Berri Orange Juice/ Long Life	250	Glass	Berri Limited	Statewide Recycling	Category B
Berri Orange Juice/ Long Life	375	Glass	Berri Limited	Statewide Recycling	Category B
Berri Orange Low Acid Juice	250	LPB—Aseptic	Berri Limited	Statewide Recycling	Category B
Berri Orange Mango Juice/ Long Life	250	Glass	Berri Limited	Statewide Recycling	Category B
Berri Orange Mango Juice/ Long Life	375	Glass	Berri Limited	Statewide Recycling	Category B
Berri Pineapple Juice/ Long Life	250	Glass	Berri Limited	Statewide Recycling	Category B
Berri Pineapple Juice/ Long Life	300	PET	Berri Limited	Statewide Recycling	Category B
Berri Pineapple Juice/ Long Life	375	Glass	Berri Limited	Statewide Recycling	Category B
Berri Ruby Red Grapefruit Drink	1 500	Glass	Berri Limited	Statewide Recycling	Category B

Product Name	Container Size (mL)	Container Type	Approval Holder	Collection Arrangements	Approval Class (Category A or B)
Berri Tomato Juice / Long Life no added sugar	400	Can—Steel	Berri Limited	Statewide Recycling	Category B
Berri Tomato Juice / Long Life no added sugar	850	Can—Steel	Berri Limited	Statewide Recycling	Category B
Berri Tomato Juice/ Long Life	250	Glass	Berri Limited	Statewide Recycling	Category B
Berri Tropical Juice	250	LPB—Aseptic	Berri Limited	Statewide Recycling	Category B
BFast Banana Honey Malt	250	LPB—Aseptic	National Foods Milk Limited	Statewide Recycling	Category B
BFast Chocolate	250	LPB—Aseptic	National Foods Milk Limited	Statewide Recycling	Category B
BFast Latte	250	LPB—Aseptic	National Foods Milk Limited	Statewide Recycling	Category B
Bickford's Cranberry Fruit Drink	1 000	Glass	Bickford's Australia Pty Ltd	Statewide Recycling	Category B
Bickford's Pure Water with Lemon	600	PET	Bickford's Australia Pty Ltd	Statewide Recycling	Category B
Bickford's Ruby Red Grapefruit Fruit Drink	1 000	Glass	Bickford's Australia Pty Ltd	Statewide Recycling	Category B
Big M Chocolate	250	LPB—Aseptic	National Foods Milk Limited	Statewide Recycling	Category B
Big M Iced Coffee	250	LPB—Aseptic	National Foods Milk Limited	Statewide Recycling	Category B
Big M Strawberry	250	LPB—Aseptic	National Foods Milk Limited	Statewide Recycling	Category B
BiLo Apple Fruit Drink	250	LPB—Aseptic	Berri Limited	Statewide Recycling	Category B
BiLo Orange Fruit Drink	250	LPB—Aseptic	Berri Limited	Statewide Recycling	Category B
BiLo Orange Fruit Drink	2 000	LPB—Gable Top	Berri Limited	Statewide Recycling	Category B
BiLo Orange Mango Fruit Drink	250	LPB—Aseptic	Berri Limited	Statewide Recycling	Category B
BiLo Orange Mango Fruit Drink	2 000	LPB—Gable Top	Berri Limited	Statewide Recycling	Category B
Bilo Tomato Juice	850	Can—Steel	Berri Limited	Statewide Recycling	Category B
BiLo Tropical Fruit Drink	250	LPB—Aseptic	Berri Limited	Statewide Recycling	Category B
BiLo Tropical Fruit Drink	2 000	LPB—Gable Top	Berri Limited	Statewide Recycling	Category B
Biotta Beetroot Juice	500	Glass	Herbal Supplies Pty Ltd	Statewide Recycling	Category B
Biotta Carrot Juice	500	Glass	Herbal Supplies Pty Ltd	Statewide Recycling	Category B
Biotta Celeriac Juice	500	Glass	Herbal Supplies Pty Ltd	Statewide Recycling	Category B
Biotta Fit Breakfast Drink	500	Glass	Herbal Supplies Pty Ltd	Statewide Recycling	Category B
Biotta Fruit Juice A+C+E	500	Glass	Herbal Supplies Pty Ltd	Statewide Recycling	Category B
Biotta Potato Juice	500	Glass	Herbal Supplies Pty Ltd	Statewide Recycling	Category B
Biotta Sauerkraut Juice	500	Glass	Herbal Supplies Pty Ltd	Statewide Recycling	Category B
Biotta Vegetable Cocktail Juice	500	Glass	Herbal Supplies Pty Ltd	Statewide Recycling	Category B
Biotta Vegetable Juice	500	Glass	Herbal Supplies Pty Ltd	Statewide Recycling	Category B
Biotta Vita 7 Drink	500	Glass	Herbal Supplies Pty Ltd	Statewide Recycling	Category B
Black & Gold Apple Fruit Drink	250	LPB—Aseptic	Berri Limited	Statewide Recycling	Category B
Black & Gold Orange & Mango Fruit Drink	250	LPB—Aseptic	Berri Limited	Statewide Recycling	Category B
Black & Gold Orange Fruit Drink	250	LPB—Aseptic	Berri Limited	Statewide Recycling	Category B
Black & Gold Orange Fruit Drink	2 000	LPB—Gable Top	Berri Limited	Statewide Recycling	Category B
Black & Gold Orange Mango Fruit Drink	2 000	LPB—Gable Top	Berri Limited	Statewide Recycling	Category B
Black & Gold Tropical Fruit Drink	250	LPB—Aseptic	Berri Limited	Statewide Recycling	Category B
Blacksmith Bitter	375	Can—Aluminium	Independent Distillers Australia	Statewide Recycling	Category B
Breaka Chocolate	250	LPB—Aseptic	Parmalat Australia Pty Ltd	Statewide Recycling	Category B
Breaka Chocolate	300	LPB—Gable Top	Parmalat Australia Pty Ltd	Statewide Recycling	Category B
Breaka Chocolate	600	LPB—Gable Top	Parmalat Australia Pty Ltd	Statewide Recycling	Category B
Breaka French Vanilla	250	LPB—Aseptic	Parmalat Australia Pty Ltd	Statewide Recycling	Category B
Breaka Iced Coffee	250	LPB—Aseptic	Parmalat Australia Pty Ltd	Statewide Recycling	Category B
Breaka Iced Coffee	300	LPB—Gable Top	Parmalat Australia Pty Ltd	Statewide Recycling	Category B
Breaka Iced Coffee	600	LPB—Gable Top	Parmalat Australia Pty Ltd	Statewide Recycling	Category B
Breaka Strawberry	300	LPB—Gable Top	Parmalat Australia Pty Ltd	Statewide Recycling	Category B
Breaka Strawberry	600	LPB—Gable Top	Parmalat Australia Pty Ltd	Statewide Recycling	Category B
Breaka Strawberry	250	LPB—Aseptic	Parmalat Australia Pty Ltd	Statewide Recycling	Category B
Brekky Juice	250	PET	P & N Beverages Australia Pty Ltd	Flagcan Distributors	Category B
Bulla Drinking Yogurt Apple	200	HDPE	Regal Cream Products Pty Ltd	Statewide Recycling	Category B

Product Name	Container Size (mL)	Container Type	Approval Holder	Collection Arrangements	Approval Class (Category A or B)
Bulla Drinking Yogurt Apricot	200	HDPE	Regal Cream Products Pty Ltd	Statewide Recycling	Category B
Bulla Drinking Yogurt Fruit Salad	200	HDPE	Regal Cream Products Pty Ltd	Statewide Recycling	Category B
Bulla Drinking Yogurt Raspberry	200	HDPE	Regal Cream Products Pty Ltd	Statewide Recycling	Category B
Bulla Drinking Yogurt Strawberry	200	HDPE	Regal Cream Products Pty Ltd	Statewide Recycling	Category B
Bulla Drinking Yogurt Vanilla	200	HDPE	Regal Cream Products Pty Ltd	Statewide Recycling	Category B
Cadbury Supershake Banana	500	LPB—Gable Top	PB Foods Ltd	Statewide Recycling	Category B
Cadbury Supershake Cappuccino	500	LPB—Gable Top	PB Foods Ltd	Statewide Recycling	Category B
Cadbury Supershake Caramello	500	LPB—Gable Top	PB Foods Ltd	Statewide Recycling	Category B
Cadbury Supershake Chocolate	500	LPB—Gable Top	PB Foods Ltd	Statewide Recycling	Category B
Cadbury Supershake Crunchie	500	LPB—Gable Top	PB Foods Ltd	Statewide Recycling	Category B
Carlton Sterling	375	Glass	Carlton & United Breweries Ltd	Visy CDL Recycling Services	Category B
Cascade Champion Ginger Beer	375	Glass	Cascade Beverage Company	Visy CDL Recycling Services	Category B
Cascade Champion Ginger Beer	750	Glass	Cascade Beverage Company	Visy CDL Recycling Services	Category B
Cascade Traditional Lemon Lime	375	Glass	Cascade Beverage Company	Visy CDL Recycling Services	Category B
Cascade Ultra C Sparkling Blackcurrant Juice	1 250	PET	Cascade Beverage Company	Visy CDL Recycling Services	Category B
Classic Banana	600	LPB—Gable Top	National Foods Milk Limited	Statewide Recycling	Category B
Classic Cafe Latte Lite	500	HDPE	National Foods Milk Limited	Statewide Recycling	Category B
Classic Choc Malt	375	LPB—Gable Top	National Foods Milk Limited	Statewide Recycling	Category B
Classic Choc Malt	600	LPB—Gable Top	National Foods Milk Limited	Statewide Recycling	Category B
Classic Chocolate	375	LPB—Gable Top	National Foods Milk Limited	Statewide Recycling	Category B
Classic Chocolate	500	HDPE	National Foods Milk Limited	Statewide Recycling	Category B
Classic Chocolate	600	LPB—Gable Top	National Foods Milk Limited	Statewide Recycling	Category B
Classic Chocolate Lite	500	HDPE	National Foods Milk Limited	Statewide Recycling	Category B
Classic Coffee	600	LPB—Gable Top	National Foods Milk Limited	Statewide Recycling	Category B
Classic Egg Nog	600	LPB—Gable Top	National Foods Milk Limited	Statewide Recycling	Category B
Classic Mocha	600	LPB—Gable Top	National Foods Milk Limited	Statewide Recycling	Category B
Classic Strawberry	375	LPB—Gable Top	National Foods Milk Limited	Statewide Recycling	Category B
Classic Strawberry	600	LPB—Gable Top	National Foods Milk Limited	Statewide Recycling	Category B
Coca-Cola	250	Can—Aluminium	Coca-Cola Amatil (Aust) Pty Ltd	Statewide Recycling	Category B
Coca-Cola	375	Can—Aluminium	Coca-Cola Amatil (Aust) Pty Ltd	Statewide Recycling	Category B
Coca-Cola	1 250	PET	Coca-Cola Amatil (Aust) Pty Ltd	Statewide Recycling	Category B
Coles Apple Blackcurrant Juice/Long Life	250	Glass	Berri Limited	Statewide Recycling	Category B
Coles Apple Juice/Long Life	250	Glass	Berri Limited	Statewide Recycling	Category B
Coles Orange Juice/Long Life	250	Glass	Berri Limited	Statewide Recycling	Category B
Coles Orange Mango Juice/Long Life	250	Glass	Berri Limited	Statewide Recycling	Category B
Coles Tropical Juice/Long Life	250	Glass	Berri Limited	Statewide Recycling	Category B
Colibri Albicocca (Apricot)	700	Glass	Siena Foods Pty Ltd	Statewide Recycling	Category B
Colibri Pera (Pear)	700	Glass	Siena Foods Pty Ltd	Statewide Recycling	Category B
Colibri Pesca (Peach)	700	Glass	Siena Foods Pty Ltd	Statewide Recycling	Category B
Cottees Apple Soft Drink	1 250	PET	Cadbury Schweppes Pty Ltd	Statewide Recycling	Category B
Cottees Coola Soft Drink	1 250	PET	Cadbury Schweppes Pty Ltd	Statewide Recycling	Category B
Cottees Lemon Soft Drink	1 250	PET	Cadbury Schweppes Pty Ltd	Statewide Recycling	Category B
Cottees Lemonade Soft Drink	1 250	PET	Cadbury Schweppes Pty Ltd	Statewide Recycling	Category B
Cottees Raspberry Soft Drink	1 250	PET	Cadbury Schweppes Pty Ltd	Statewide Recycling	Category B
Cottees Tropical Soft Drink	1 250	PET	Cadbury Schweppes Pty Ltd	Statewide Recycling	Category B
Cruiser Ice Citrus Twist	660	Glass	Independent Distillers Australia	Statewide Recycling	Category B
Crusta Apple & Blackcurrant Juice	250	Glass	Crusta Fruit Juices Pty Ltd	Statewide Recycling	Category B
Crusta Apple & Blackcurrant Juice	500	HDPE	Crusta Fruit Juices Pty Ltd	Statewide Recycling	Category B
Crusta Apple & Blackcurrant Juice	375	HDPE	Crusta Fruit Juices Pty Ltd	Statewide Recycling	Category B
Crusta Apple Juice	250	Glass	Crusta Fruit Juices Pty Ltd	Statewide Recycling	Category B
Crusta Apple Juice	500	HDPE	Crusta Fruit Juices Pty Ltd	Statewide Recycling	Category B
Crusta Apricot Nectar	250	Glass	Crusta Fruit Juices Pty Ltd	Statewide Recycling	Category B

Product Name	Container Size (mL)	Container Type	Approval Holder	Collection Arrangements	Approval Class (Category A or B)
Crusta Lemon Fruit Drink	500	HDPE	Crusta Fruit Juices Pty Ltd	Statewide Recycling	Category B
Crusta Orange & Apricot Juice	500	HDPE	Crusta Fruit Juices Pty Ltd	Statewide Recycling	Category B
Crusta Orange Apricot Drink	2 000	LPB—Gable Top	Crusta Fruit Juices Pty Ltd	Statewide Recycling	Category B
Crusta Orange Drink	2 000	LPB—Gable Top	Crusta Fruit Juices Pty Ltd	Statewide Recycling	Category B
Crusta Orange Juice	250	Glass	Crusta Fruit Juices Pty Ltd	Statewide Recycling	Category B
Crusta Orange Juice Classic	500	HDPE	Crusta Fruit Juices Pty Ltd	Statewide Recycling	Category B
Crusta Orange Juice Classic	375	HDPE	Crusta Fruit Juices Pty Ltd	Statewide Recycling	Category B
Crusta Orange Juice unsweetened	375	HDPE	Crusta Fruit Juices Pty Ltd	Statewide Recycling	Category B
Crusta Orange Juice Unsweetened	500	HDPE	Crusta Fruit Juices Pty Ltd	Statewide Recycling	Category B
Crusta Orange Mango Drink	2 000	LPB—Gable Top	Crusta Fruit Juices Pty Ltd	Statewide Recycling	Category B
Crusta Orange Mango Juice	500	HDPE	Crusta Fruit Juices Pty Ltd	Statewide Recycling	Category B
Crusta Orange Mango Juice	375	HDPE	Crusta Fruit Juices Pty Ltd	Statewide Recycling	Category B
Crusta Peach Pine Passion Fruit Drink	2 000	LPB—Gable Top	Crusta Fruit Juices Pty Ltd	Statewide Recycling	Category B
Crusta Pineapple Juice	250	Glass	Crusta Fruit Juices Pty Ltd	Statewide Recycling	Category B
Crusta Pineapple Juice	500	HDPE	Crusta Fruit Juices Pty Ltd	Statewide Recycling	Category B
Crusta Tomato Juice	250	Glass	Crusta Fruit Juices Pty Ltd	Statewide Recycling	Category B
Crusta Tropical Juice	250	Glass	Crusta Fruit Juices Pty Ltd	Statewide Recycling	Category B
D' Vine Sparkling Grape Juice (Red)	330	Glass	Sanitarium Health Food Company	Statewide Recycling	Category B
D' Vine Sparkling Grape Juice (Red)	750	Glass	Sanitarium Health Food Company	Statewide Recycling	Category B
D' Vine Sparkling Grape Juice (White)	330	Glass	Sanitarium Health Food Company	Statewide Recycling	Category B
D' Vine Sparkling Grape Juice (White)	750	Glass	Sanitarium Health Food Company	Statewide Recycling	Category B
Daily Juice Apple Black Current Chilled Juice	300	PET	Berri Limited	Statewide Recycling	Category B
Daily Juice Apple Black Current Chilled Juice	500	PET	Berri Limited	Statewide Recycling	Category B
Daily Juice Apple Chilled Juice	300	PET	Berri Limited	Statewide Recycling	Category B
Daily Juice Apple Chilled Juice	500	PET	Berri Limited	Statewide Recycling	Category B
Daily Juice Apple Out of Season Imported Pop Top	500	PET	Berri Limited	Statewide Recycling	Category B
Daily Juice Apple Pop Top	500	PET	Berri Limited	Statewide Recycling	Category B
Daily Juice Apple Winter Blend Chilled Juice	300	PET	Berri Limited	Statewide Recycling	Category B
Daily Juice Apple Winter Blend Chilled Juice	500	PET	Berri Limited	Statewide Recycling	Category B
Daily Juice Orange Apricot Chilled Juice	300	PET	Berri Limited	Statewide Recycling	Category B
Daily Juice Orange Apricot Chilled Juice	500	PET	Berri Limited	Statewide Recycling	Category B
Daily Juice Orange Chilled Out of Season Juice	500	PET	Berri Limited	Statewide Recycling	Category B
Daily Juice Orange Mango Chilled Juice	500	PET	Berri Limited	Statewide Recycling	Category B
Daily Juice Orange Orange Chilled Out of Season Juice	300	PET	Berri Limited	Statewide Recycling	Category B
Daily Juice Orange Summer Blend Chilled Juice	300	PET	Berri Limited	Statewide Recycling	Category B
Daily Juice Orange Summer Blend Chilled Juice	500	PET	Berri Limited	Statewide Recycling	Category B
Daily Juice Orange Summer Blend Pop Top	500	PET	Berri Limited	Statewide Recycling	Category B
Daily Juice Orange Winter Blend Pop Top	500	PET	Berri Limited	Statewide Recycling	Category B
dare Cappuccino	500	PET	Dairy Vale Foods Limited	Statewide Recycling	Category B
dare Caramel Rush	500	PET	Dairy Vale Foods Limited	Statewide Recycling	Category B
dare Espresso Coffee	500	PET	Dairy Vale Foods Limited	Statewide Recycling	Category B
DeDe Aloe Vera	290	Glass	Asian Food Wholesalers	Statewide Recycling	Category B
DeDe Basil Seed	290	Glass	Asian Food Wholesalers	Statewide Recycling	Category B
DeDe Coconut	290	Glass	Asian Food Wholesalers	Statewide Recycling	Category B
DeDe Ginko	290	Glass	Asian Food Wholesalers	Statewide Recycling	Category B
DeDe Longan	290	Glass	Asian Food Wholesalers	Statewide Recycling	Category B
DeDe Lychee	290	Glass	Asian Food Wholesalers	Statewide Recycling	Category B

Product Name	Container Size (mL)	Container Type	Approval Holder	Collection Arrangements	Approval Class (Category A or B)
DeDe Palm Juice	290	Glass	Asian Food Wholesalers	Statewide Recycling	Category B
DeDe Pennyworth	290	Glass	Asian Food Wholesalers	Statewide Recycling	Category B
Devondale Organic Sparkling Apple Juice	750	Glass	Bulmer Australia LTD	Statewide Recycling	Category B
Devondale Sparkling Apple Juice	750	Glass	Bulmer Australia LTD	Statewide Recycling	Category B
Diet Coke	250	Can—Aluminium	Coca-Cola Amatil (Aust) Pty Ltd	Statewide Recycling	Category B
Diet Coke	600	PET	Coca-Cola Amatil (Aust) Pty Ltd	Statewide Recycling	Category B
Diet Coke	375	Can—Aluminium	Coca-Cola Amatil (Aust) Pty Ltd	Statewide Recycling	Category B
Diet Coke Caffeine Free	375	Can—Aluminium	Coca-Cola Amatil (Aust) Pty Ltd	Statewide Recycling	Category B
Disney Winnie the Pooh Fruit Drink (RTD) Apple & Blackcurrant	250	PET	Coca-Cola Amatil (Aust) Pty Ltd	Statewide Recycling	Category B
Disney Winnie the Pooh Fruit Drink (RTD) Apple Blast	250	PET	Coca-Cola Amatil (Aust) Pty Ltd	Statewide Recycling	Category B
Disney Winnie the Pooh Fruit Drink (RTD) Orange Delight	250	PET	Coca-Cola Amatil (Aust) Pty Ltd	Statewide Recycling	Category B
Disney Winnie the Pooh Fruit Drink (RTD) Tropical Fun	250	PET	Coca-Cola Amatil (Aust) Pty Ltd	Statewide Recycling	Category B
Drinx Aranciata	1 500	PET	Australis Import Export International Service Pty Ltd	Statewide Recycling	Category B
Drinx Gassosa	1 500	PET	Australis Import Export International Service Pty Ltd	Statewide Recycling	Category B
EFES Pilsener	330	Glass	Australian Beer Distributors Pty Ltd	Statewide Recycling	Category B
Fanta Bubbly Lemonade	1 250	PET	Coca-Cola Amatil (Aust) Pty Ltd	Statewide Recycling	Category B
Fanta Lemon	1 250	PET	Coca-Cola Amatil (Aust) Pty Ltd	Statewide Recycling	Category B
Fanta Lemon	2 000	PET	Coca-Cola Amatil (Aust) Pty Ltd	Statewide Recycling	Category B
Fanta Orange	375	Can—Aluminium	Coca-Cola Amatil (Aust) Pty Ltd	Statewide Recycling	Category B
Fanta Orange	390	PET	Coca-Cola Amatil (Aust) Pty Ltd	Statewide Recycling	Category B
Fanta Orange	1 500	PET	Coca-Cola Amatil (Aust) Pty Ltd	Statewide Recycling	Category B
Fanta Orange	2 000	PET	Coca-Cola Amatil (Aust) Pty Ltd	Statewide Recycling	Category B
Farmers Union Iced Coffee	375	LPB—Gable Top	National Foods Milk Limited	Statewide Recycling	Category B
Farmers Union Iced Coffee	500	HDPE	National Foods Milk Limited	Statewide Recycling	Category B
Farmers Union Iced Coffee	600	LPB—Gable Top	National Foods Milk Limited	Statewide Recycling	Category B
Farmland Apple Drink	250	LPB—Aseptic	Berri Limited	Statewide Recycling	Category B
Farmland Apple Juice	250	LPB—Aseptic	Berri Limited	Statewide Recycling	Category B
Farmland Cola	1 250	PET	BCB Beverages Pty Ltd	Flagcan Distributors	Category B
Farmland Diet Cola	1 250	PET	BCB Beverages Pty Ltd	Flagcan Distributors	Category B
Farmland Diet Lemonade	1 250	PET	BCB Beverages Pty Ltd	Flagcan Distributors	Category B
Farmland Lemon	1 250	PET	BCB Beverages Pty Ltd	Flagcan Distributors	Category B
Farmland Lemonade	1 250	PET	BCB Beverages Pty Ltd	Flagcan Distributors	Category B
Farmland Orange	1 250	PET	BCB Beverages Pty Ltd	Flagcan Distributors	Category B
Farmland Orange Drink	250	LPB—Aseptic	Berri Limited	Statewide Recycling	Category B
Farmland Orange Fruit Drink	2 000	LPB—Gable Top	Berri Limited	Statewide Recycling	Category B
Farmland Orange Juice	250	LPB—Aseptic	Berri Limited	Statewide Recycling	Category B
Farmland Orange Mango Drink	250	LPB—Aseptic	Berri Limited	Statewide Recycling	Category B
Farmland Orange Mango Fruit Drink	2 000	LPB—Gable Top	Berri Limited	Statewide Recycling	Category B
Farmland Sparkling Apple Juice	750	Glass	Berri Limited	Statewide Recycling	Category B
Farmland Tomato Juice	850	Can—Steel	Berri Limited	Statewide Recycling	Category B
Farmland Tomato Juice no added salt	850	Can—Steel	Berri Limited	Statewide Recycling	Category B
Farmland Tropical Drink	250	LPB—Aseptic	Berri Limited	Statewide Recycling	Category B
Farmland Tropical Fruit Drink	2 000	LPB—Gable Top	Berri Limited	Statewide Recycling	Category B
Farmland Tropical Jucie	250	LPB—Aseptic	Berri Limited	Statewide Recycling	Category B
Fast Break Berry	300	LPB—Aseptic	Sanitarium Health Food Company	Statewide Recycling	Category B
Feel Good Chocolate	375	LPB—Gable Top	National Foods Milk Limited	Statewide Recycling	Category B

Product Name	Container Size (mL)	Container Type	Approval Holder	Collection Arrangements	Approval Class (Category A or B)
Feel Good Chocolate	600	LPB—Gable Top	National Foods Milk Limited	Statewide Recycling	Category B
Feel Good Coffee	375	LPB—Gable Top	National Foods Milk Limited	Statewide Recycling	Category B
Feel Good Coffee	600	LPB—Gable Top	National Foods Milk Limited	Statewide Recycling	Category B
Foodland Orange Fruit Drink	2 000	LPB—Gable Top	Berri Limited	Statewide Recycling	Category B
Foodland Orange Mango Fruit Drink	2 000	LPB—Gable Top	Berri Limited	Statewide Recycling	Category B
Foodland Tropical Fruit Drink	2 000	LPB—Gable Top	Berri Limited	Statewide Recycling	Category B
Fruit Box Apple	250	LPB—Aseptic	Coca-Cola Amatil (Aust) Pty Ltd	Statewide Recycling	Category B
Fruit Box Blackcurrant	250	LPB—Aseptic	Coca-Cola Amatil (Aust) Pty Ltd	Statewide Recycling	Category B
Fruit Box Orange	250	LPB—Aseptic	Coca-Cola Amatil (Aust) Pty Ltd	Statewide Recycling	Category B
Fruit Box Orange & Mango	250	LPB—Aseptic	Coca-Cola Amatil (Aust) Pty Ltd	Statewide Recycling	Category B
Fruit Box Tropical	250	LPB—Aseptic	Coca-Cola Amatil (Aust) Pty Ltd	Statewide Recycling	Category B
Fruity Flavorits Berry Builder Apple Blackcurrant Fruit Drink	250	PET	Australiana Group	Visy CDL Recycling Services	Category B
Fruity Flavorits Blues Clues Lemonade Fruit Drink	250	PET	Australiana Group	Visy CDL Recycling Services	Category B
Fruity Flavorits Brilliant Berry Strawberry Fruit Drink	250	PET	Australiana Group	Visy CDL Recycling Services	Category B
Fruity Flavorits Bubblegum Beauty Fruit Drink	250	PET	Australiana Group	Visy CDL Recycling Services	Category B
Fruity Flavorits Fruity Fix It Apple & Raspberry Fruit Drink	250	PET	Australiana Group	Visy CDL Recycling Services	Category B
Fruity Flavorits Kickin Cola Fruit Drink	250	PET	Australiana Group	Visy CDL Recycling Services	Category B
Fruity Flavorits Magenta Strawberry Fruit Drink	250	PET	Australiana Group	Visy CDL Recycling Services	Category B
Fruity Flavorits Orange Blast Fruit Drink	250	PET	Australiana Group	Visy CDL Recycling Services	Category B
Fruity Flavorits Orange Yippee Fruit Drink	250	PET	Australiana Group	Visy CDL Recycling Services	Category B
Fruity Flavorits Peach & Strawberry Fruit Drink	250	PET	Australiana Group	Visy CDL Recycling Services	Category B
Fruity Flavorits Space Juice Apple Raspberry Fruit Drink	250	PET	Australiana Group	Visy CDL Recycling Services	Category B
Fruity Flavorits Stinky Punch Apple Lime Fruit Drink	250	PET	Australiana Group	Visy CDL Recycling Services	Category B
Fruity Flavorits Tooty Fruity Tropical Fruit Drink	250	PET	Australiana Group	Visy CDL Recycling Services	Category B
Fruity Flavorits Tropical Treat Fruit Drink	250	PET	Australiana Group	Visy CDL Recycling Services	Category B
Frutonic Grapefruit	1 000	PET	Coca-Cola Amatil (Aust) Pty Ltd	Statewide Recycling	Category B
Frutonic Lemon	1 000	PET	Coca-Cola Amatil (Aust) Pty Ltd	Statewide Recycling	Category B
Frutonic Orange	1 000	PET	Coca-Cola Amatil (Aust) Pty Ltd	Statewide Recycling	Category B
G Force Apple & Blackcurrant Fruit Drink	400	PET	Frucor Beverages Australia Pty Ltd	Statewide Recycling	Category B
G Force Mango & Pineapple Fruit Drink	400	PET	Frucor Beverages Australia Pty Ltd	Statewide Recycling	Category B
G Force Mango & Pineapple Fruit Drink	800	PET	Frucor Beverages Australia Pty Ltd	Statewide Recycling	Category B
G Force Orange & Mandarin Fruit Drink	400	PET	Frucor Beverages Australia Pty Ltd	Statewide Recycling	Category B
G Force Orange & Mandarin Fruit Drink	800	PET	Frucor Beverages Australia Pty Ltd	Statewide Recycling	Category B
Gatorade Antarctic Freeze	600	PET	Cadbury Schweppes Pty Ltd	Statewide Recycling	Category B
Gatorade Blue Bolt	600	PET	Cadbury Schweppes Pty Ltd	Statewide Recycling	Category B
Gatorade Fierce Fusion	600	PET	Cadbury Schweppes Pty Ltd	Statewide Recycling	Category B
Gatorade Fierce Grape	600	PET	Cadbury Schweppes Pty Ltd	Statewide Recycling	Category B
Gatorade Lemon Lime	600	PET	Cadbury Schweppes Pty Ltd	Statewide Recycling	Category B
Gatorade Lemon Lime	1 500	PET	Cadbury Schweppes Pty Ltd	Statewide Recycling	Category B
Gatorade Orange Ice	600	PET	Cadbury Schweppes Pty Ltd	Statewide Recycling	Category B
Gatorade Tropical	600	PET	Cadbury Schweppes Pty Ltd	Statewide Recycling	Category B
Geelong Bitter	375	Can—Aluminium	Adam Street Tavern Pty Ltd	Statewide Recycling	Category B

Product Name	Container Size (mL)	Container Type	Approval Holder	Collection Arrangements	Approval Class (Category A or B)
Geelong Bitter	375	Glass	Adam Street Tavern Pty Ltd	Statewide Recycling	Category B
Geelong Draught	330	Glass	Adam Street Tavern Pty Ltd	Statewide Recycling	Category B
Geelong Draught	375	Can—Aluminium	Adam Street Tavern Pty Ltd	Statewide Recycling	Category B
Geelong Draught	375	Glass	Adam Street Tavern Pty Ltd	Statewide Recycling	Category B
Geelong Lager	375	Can—Aluminium	Adam Street Tavern Pty Ltd	Statewide Recycling	Category B
Geelong Lager	375	Glass	Adam Street Tavern Pty Ltd	Statewide Recycling	Category B
Geelong Original Light Ale	330	Glass	Adam Street Tavern Pty Ltd	Statewide Recycling	Category B
Geelong Original Pale Ale	330	Glass	Adam Street Tavern Pty Ltd	Statewide Recycling	Category B
Geelong Original Pale Ale Light	375	Can—Aluminium	Adam Street Tavern Pty Ltd	Statewide Recycling	Category B
Geelong Original Pale Ale Light	375	Glass	Adam Street Tavern Pty Ltd	Statewide Recycling	Category B
Geelong Premium Beer	330	Glass	Adam Street Tavern Pty Ltd	Statewide Recycling	Category B
Geelong Premium Light	375	Can—Aluminium	Adam Street Tavern Pty Ltd	Statewide Recycling	Category B
Geelong Premium Light	375	Glass	Adam Street Tavern Pty Ltd	Statewide Recycling	Category B
Golden Circle Apple	250	LPB—Aseptic	Golden Circle Limited	Statewide Recycling	Category B
Golden Circle Apple & Blackcurrant Fruit Drink	250	Glass	Golden Circle Limited	Statewide Recycling	Category B
Golden Circle Apple & Blackcurrant Fruit Drink	1 000	LPB—Aseptic	Golden Circle Limited	Statewide Recycling	Category B
Golden Circle Apple & Mango Fruit Drink	250	Glass	Golden Circle Limited	Statewide Recycling	Category B
Golden Circle Apple Blackcurrant	250	LPB—Aseptic	Golden Circle Limited	Statewide Recycling	Category B
Golden Circle Apple Fruit Drink	250	Glass	Golden Circle Limited	Statewide Recycling	Category B
Golden Circle Apple Fruit Drink	1 000	LPB—Aseptic	Golden Circle Limited	Statewide Recycling	Category B
Golden Circle Apple Lemon Lime	250	LPB—Aseptic	Golden Circle Limited	Statewide Recycling	Category B
Golden Circle Apple Mango	250	LPB—Aseptic	Golden Circle Limited	Statewide Recycling	Category B
Golden Circle Apricot	1 000	LPB—Aseptic	Golden Circle Limited	Statewide Recycling	Category B
Golden Circle Apricot Fruit Drink	425	Can—Steel	Golden Circle Limited	Statewide Recycling	Category B
Golden Circle Breakfast Juice Fruit Drink	250	Glass	Golden Circle Limited	Statewide Recycling	Category B
Golden Circle Forest Fruits	250	LPB—Aseptic	Golden Circle Limited	Statewide Recycling	Category B
Golden Circle Forest Fruits Fruit Drink	1 000	LPB—Aseptic	Golden Circle Limited	Statewide Recycling	Category B
Golden Circle Golden Pash	250	LPB—Aseptic	Golden Circle Limited	Statewide Recycling	Category B
Golden Circle Golden Pash Fruit Drink	1 000	LPB—Aseptic	Golden Circle Limited	Statewide Recycling	Category B
Golden Circle Golden Pash Fruit Drink	2 200	HDPE	Golden Circle Limited	Statewide Recycling	Category B
Golden Circle Guava	1 000	LPB—Aseptic	Golden Circle Limited	Statewide Recycling	Category B
Golden Circle Mango	1 000	LPB—Aseptic	Golden Circle Limited	Statewide Recycling	Category B
Golden Circle Mango Fruit Drink	425	Can—Steel	Golden Circle Limited	Statewide Recycling	Category B
Golden Circle Mango Nectar 35% Fruit Drink	2 000	PET	Golden Circle Limited	Statewide Recycling	Category B
Golden Circle Mango Nectar Fruit Drink	250	LPB—Aseptic	Golden Circle Limited	Statewide Recycling	Category B
Golden Circle Mango Nectar Fruit Drink	850	Can—Steel	Golden Circle Limited	Statewide Recycling	Category B
Golden Circle Mango Pulp Fruit Drink	850	Can—Steel	Golden Circle Limited	Statewide Recycling	Category B
Golden Circle Orange	250	LPB—Aseptic	Golden Circle Limited	Statewide Recycling	Category B
Golden Circle Orange & Mango Fruit Drink	2 200	HDPE	Golden Circle Limited	Statewide Recycling	Category B
Golden Circle Orange Fruit Drink	250	Glass	Golden Circle Limited	Statewide Recycling	Category B
Golden Circle Orange Fruit Drink	1 000	LPB—Aseptic	Golden Circle Limited	Statewide Recycling	Category B
Golden Circle Orange Fruit Drink	2 200	HDPE	Golden Circle Limited	Statewide Recycling	Category B
Golden Circle Pacific Fruits	250	LPB—Aseptic	Golden Circle Limited	Statewide Recycling	Category B
Golden Circle Pacific Fruits Fruit Drink	1 000	LPB—Aseptic	Golden Circle Limited	Statewide Recycling	Category B
Golden Circle Peach	1 000	LPB—Aseptic	Golden Circle Limited	Statewide Recycling	Category B
Golden Circle Pine & Apricot Fruit Drink	850	Can—Steel	Golden Circle Limited	Statewide Recycling	Category B
Golden Circle Pine & Mango Fruit Drink	1 000	LPB—Aseptic	Golden Circle Limited	Statewide Recycling	Category B
Golden Circle Pine & Mango Fruit Drink	3 000	Can—Steel	Golden Circle Limited	Statewide Recycling	Category B
Golden Circle Pine & Orange Fruit Drink	850	Can—Steel	Golden Circle Limited	Statewide Recycling	Category B

Product Name	Container Size (mL)	Container Type	Approval Holder	Collection Arrangements	Approval Class (Category A or B)
Golden Circle Pine & Orange Fruit Drink	3 000	Can—Steel	Golden Circle Limited	Statewide Recycling	Category B
Golden Circle Pine Coconut Fruit Drink	1 000	LPB—Aseptic	Golden Circle Limited	Statewide Recycling	Category B
Golden Circle Pine Juice	250	LPB—Aseptic	Golden Circle Limited	Statewide Recycling	Category B
Golden Circle Pine Juice Fruit Drink	1 000	LPB—Aseptic	Golden Circle Limited	Statewide Recycling	Category B
Golden Circle Pine Mango	250	LPB—Aseptic	Golden Circle Limited	Statewide Recycling	Category B
Golden Circle Pine Mango Fruit Drink	2 200	HDPE	Golden Circle Limited	Statewide Recycling	Category B
Golden Circle Pine Orange	250	LPB—Aseptic	Golden Circle Limited	Statewide Recycling	Category B
Golden Circle Pine Orange	250	LPB—Aseptic	Golden Circle Limited	Statewide Recycling	Category B
Golden Circle Pine Orange & Lime	250	LPB—Aseptic	Golden Circle Limited	Statewide Recycling	Category B
Golden Circle Pine Orange & Lime Fruit Drink	1 000	LPB—Aseptic	Golden Circle Limited	Statewide Recycling	Category B
Golden Circle Pine Orange Fruit Drink	1 000	LPB—Aseptic	Golden Circle Limited	Statewide Recycling	Category B
Golden Circle Pine Orange Fruit Drink	2 200	HDPE	Golden Circle Limited	Statewide Recycling	Category B
Golden Circle Pine Pear & Peach Fruit Drink	850	Can—Steel	Golden Circle Limited	Statewide Recycling	Category B
Golden Circle Pine Pear & Peach Fruit Drink	3 000	Can—Steel	Golden Circle Limited	Statewide Recycling	Category B
Golden Circle Pineapple Fruit Drink	250	Glass	Golden Circle Limited	Statewide Recycling	Category B
Golden Circle Pineapple Fruit Drink	850	Can—Steel	Golden Circle Limited	Statewide Recycling	Category B
Golden Circle Sunshine Punch	250	LPB—Aseptic	Golden Circle Limited	Statewide Recycling	Category B
Golden Circle Sunshine Punch Fruit Drink	850	Can—Steel	Golden Circle Limited	Statewide Recycling	Category B
Golden Circle Sunshine Punch Fruit Drink	1 000	LPB—Aseptic	Golden Circle Limited	Statewide Recycling	Category B
Golden Circle Sunshine Punch Fruit Drink	3 000	Can—Steel	Golden Circle Limited	Statewide Recycling	Category B
Golden Circle Tomato Fruit Drink	250	Glass	Golden Circle Limited	Statewide Recycling	Category B
Golden Circle Tropical	1 000	LPB—Aseptic	Golden Circle Limited	Statewide Recycling	Category B
Golden Circle Tropical Fruit Drink	250	Glass	Golden Circle Limited	Statewide Recycling	Category B
Golden Circle Tropical Punch	250	LPB—Aseptic	Golden Circle Limited	Statewide Recycling	Category B
Golden Circle Tropical Punch	250	LPB—Aseptic	Golden Circle Limited	Statewide Recycling	Category B
Golden Circle Tropical Punch Fruit Drink	1 000	LPB—Aseptic	Golden Circle Limited	Statewide Recycling	Category B
Golden Circle Tropical Punch Fruit Drink	2 200	HDPE	Golden Circle Limited	Statewide Recycling	Category B
Golden Circle U/S Apple Juice Fruit Drink	850	Can—Steel	Golden Circle Limited	Statewide Recycling	Category B
Golden Circle U/S Pineapple Fruit Drink	850	Can—Steel	Golden Circle Limited	Statewide Recycling	Category B
Goodnight European Style Nightcap	750	Glass	Lloyd's Vineyard Pty Ltd	Visy CDL Recycling Services	Category B
Gordon's Gin & Tonic	375	Can—Aluminium	Diageo Australia Pty Ltd	Statewide Recycling	Category B
Haig Extra Scotch Whiskey & Cola	375	Can—Aluminium	Diageo Australia Pty Ltd	Statewide Recycling	Category B
Haig Scotch Whiskey & Cola	375	Can—Aluminium	Diageo Australia Pty Ltd	Statewide Recycling	Category B
Haig Scotch Whiskey & Dry Ginger	375	Can—Aluminium	Diageo Australia Pty Ltd	Statewide Recycling	Category B
Highland Scotch and Cola 8.0%	440	Can—Aluminium	Independent Distillers Australia	Statewide Recycling	Category B
Homebrand Apple Fruit Drink	250	LPB—Aseptic	Berri Limited	Statewide Recycling	Category B
Homebrand Orange Fruit Drink	250	LPB—Aseptic	Berri Limited	Statewide Recycling	Category B
Homebrand Orange Fruit Drink	2 000	LPB—Gable Top	Berri Limited	Statewide Recycling	Category B
Homebrand Orange Mango Fruit Drink	250	LPB—Aseptic	Berri Limited	Statewide Recycling	Category B
Homebrand Orange Mango Fruit Drink	2 000	LPB—Gable Top	Berri Limited	Statewide Recycling	Category B
Homebrand Sparkling Apple Juice	750	Glass	Berri Limited	Statewide Recycling	Category B
Homebrand Tomato Juice	850	Can—Steel	Berri Limited	Statewide Recycling	Category B
Homebrand Tropical Fruit Drink	250	LPB—Aseptic	Berri Limited	Statewide Recycling	Category B
Hop & Grape Amber Ale	330	Glass	Hop & Grape	Visy CDL Recycling Services	Category B
Hop & Grape Amber Ale	660	Glass	Hop & Grape	Visy CDL Recycling Services	Category B
Hop & Grape Apple Cider	330	Glass	Hop & Grape	Visy CDL Recycling Services	Category B
Hop & Grape Apple Cider	660	Glass	Hop & Grape	Visy CDL Recycling Services	Category B
Hop & Grape Aussie Lager	330	Glass	Hop & Grape	Visy CDL Recycling Services	Category B
Hop & Grape Aussie Lager	660	Glass	Hop & Grape	Visy CDL Recycling Services	Category B
Hop & Grape Old Ale	330	Glass	Hop & Grape	Visy CDL Recycling Services	Category B
Hop & Grape Old Ale	660	Glass	Hop & Grape	Visy CDL Recycling Services	Category B

Product Name	Container Size (mL)	Container Type	Approval Holder	Collection Arrangements	Approval Class (Category A or B)
Hop & Grape Pilsner	330	Glass	Hop & Grape	Visy CDL Recycling Services	Category B
Hop & Grape Pilsner	660	Glass	Hop & Grape	Visy CDL Recycling Services	Category B
Hop & Grape Summer Ale	330	Glass	Hop & Grape	Visy CDL Recycling Services	Category B
Hop & Grape Summer Ale	660	Glass	Hop & Grape	Visy CDL Recycling Services	Category B
Hop & Grape Wheat Beer	330	Glass	Hop & Grape	Visy CDL Recycling Services	Category B
Hop & Grape Wheat Beer	330	Glass	Hop & Grape	Visy CDL Recycling Services	Category B
Hop & Grape Wheat Beer	660	Glass	Hop & Grape	Visy CDL Recycling Services	Category B
Ice Break	600	HDPE	Parmalat Australia Pty Ltd	Statewide Recycling	Category B
IGA Apple Fruit Drink	250	LPB—Aseptic	Berri Limited	Statewide Recycling	Category B
IGA Orange Fruit Drink	250	LPB—Aseptic	Berri Limited	Statewide Recycling	Category B
IGA Orange Mango Fruit Drink	250	LPB—Aseptic	Berri Limited	Statewide Recycling	Category B
IGA Tropical Fruit Drink	250	LPB—Aseptic	Berri Limited	Statewide Recycling	Category B
Ioli Natural Spring Water	1 500	Glass	Tirnivos Imports	Visy CDL Recycling Services	Category B
Ioli Sparkling Natural Mineral Water	250	Glass	Tirnivos Imports	Visy CDL Recycling Services	Category B
Ioli Sparkling Natural Mineral Water	750	Glass	Tirnivos Imports	Visy CDL Recycling Services	Category B
James Boags Premium Lager	350	Glass	Carlton & United Breweries Ltd	Visy CDL Recycling Services	Category B
James Boags Premium Light	350	Glass	Carlton & United Breweries Ltd	Visy CDL Recycling Services	Category B
James Boags Strongarm Bitter	375	Glass	Carlton & United Breweries Ltd	Visy CDL Recycling Services	Category B
Jefi Banana Juice Drink	250	Can—Steel	Oriental Merchant Pty Ltd	Statewide Recycling	Category B
Jefi Coconut Juice	250	Can—Steel	Oriental Merchant Pty Ltd	Statewide Recycling	Category B
Jefi Guava Juice Drink	250	Can—Steel	Oriental Merchant Pty Ltd	Statewide Recycling	Category B
Jefi Lychee Juice Drink	250	Can—Steel	Oriental Merchant Pty Ltd	Statewide Recycling	Category B
Jefi Mango Juice Drink	250	Can—Steel	Oriental Merchant Pty Ltd	Statewide Recycling	Category B
Jefi Papaya Juice Drink	250	Can—Steel	Oriental Merchant Pty Ltd	Statewide Recycling	Category B
Jefi Soursop Juice Drink	250	Can—Steel	Oriental Merchant Pty Ltd	Statewide Recycling	Category B
Jelly Pops Jungle Lime	250	PET	The Original Juice Co	Statewide Recycling	Category B
Jelly Pops Orange Mania	250	PET	The Original Juice Co	Statewide Recycling	Category B
Jelly Pops Raspberry Rage	250	PET	The Original Juice Co	Statewide Recycling	Category B
Jelly Pops Wildberry Wipeout	250	PET	The Original Juice Co	Statewide Recycling	Category B
Johnnie Walker Red & Cola	345	Glass	Diageo Australia Pty Ltd	Statewide Recycling	Category B
Juice Man Apple & Blackcurrant Juice	250	PET	The Original Juice Co	Statewide Recycling	Category B
Juice Man Apple B/C Fruit Juice	250	PET	Golden Circle Limited	Statewide Recycling	Category B
Juice Man Apple Fruit Juice	250	PET	Golden Circle Limited	Statewide Recycling	Category B
Juice Man Apple Juice	250	PET	The Original Juice Co	Statewide Recycling	Category B
Juice Man Orange Fruit Juice	250	PET	Golden Circle Limited	Statewide Recycling	Category B
Juice Man Orange Juice	250	PET	The Original Juice Co	Statewide Recycling	Category B
Juice Pops Apple Blackcurrant	250	PET	P & N Beverages Australia Pty Ltd	Flagcan Distributors	Category B
Juice Pops Apple Juice	250	PET	P & N Beverages Australia Pty Ltd	Flagcan Distributors	Category B
Juice Pops Apple Pear	250	PET	P & N Beverages Australia Pty Ltd	Flagcan Distributors	Category B
Juice Pops Orange Juice	250	PET	P & N Beverages Australia Pty Ltd	Flagcan Distributors	Category B
Juice Pops Orange Mango	250	PET	P & N Beverages Australia Pty Ltd	Flagcan Distributors	Category B
Juice Pops Tropical	250	PET	P & N Beverages Australia Pty Ltd	Flagcan Distributors	Category B
Junior Popper Apple Blackcurrant Juice	125	LPB—Aseptic	Golden Circle Limited	Statewide Recycling	Category B
Junior Popper Apple Juice	125	LPB—Aseptic	Golden Circle Limited	Statewide Recycling	Category B
Junior Popper Tropical Juice	125	LPB—Aseptic	Golden Circle Limited	Statewide Recycling	Category B
Just Juice Apple	200	LPB—Aseptic	Berri Limited	Statewide Recycling	Category B
Just Juice Apple Blackcurrant	200	LPB—Aseptic	Berri Limited	Statewide Recycling	Category B
Just Juice Apple Blackcurrant Juice	250	LPB—Aseptic	Berri Limited	Statewide Recycling	Category B
Just Juice Apple Juice	250	LPB—Aseptic	Berri Limited	Statewide Recycling	Category B
Just Juice Apple Mango Juice	250	LPB—Aseptic	Berri Limited	Statewide Recycling	Category B
Just Juice Apple Nectarine Juice	250	LPB—Aseptic	Berri Limited	Statewide Recycling	Category B
Just Juice Apple Peach Juice	250	LPB—Aseptic	Berri Limited	Statewide Recycling	Category B

Product Name	Container Size (mL)	Container Type	Approval Holder	Collection Arrangements	Approval Class (Category A or B)
Just Juice Apple Pear	200	LPB—Aseptic	Berri Limited	Statewide Recycling	Category B
Just Juice Apple Pear Juice	250	LPB—Aseptic	Berri Limited	Statewide Recycling	Category B
Just Juice Apple Pineapple Juice	250	LPB—Aseptic	Berri Limited	Statewide Recycling	Category B
Just Juice Mandarine Apple Juice	250	LPB—Aseptic	Berri Limited	Statewide Recycling	Category B
Just Juice Orange	200	LPB—Aseptic	Berri Limited	Statewide Recycling	Category B
Just Juice Orange Juice	250	LPB—Aseptic	Berri Limited	Statewide Recycling	Category B
Just Juice Orange Mango	200	LPB—Aseptic	Berri Limited	Statewide Recycling	Category B
Just Juice Orange Mango Juice	250	LPB—Aseptic	Berri Limited	Statewide Recycling	Category B
Just Juice Paradise Punch	200	LPB—Aseptic	Berri Limited	Statewide Recycling	Category B
Just Juice Paradise Punch Juice	250	LPB—Aseptic	Berri Limited	Statewide Recycling	Category B
Just Juice Tropical Juice	250	LPB—Aseptic	Berri Limited	Statewide Recycling	Category B
Just Natural	500	PET	Dairy Vale Foods Limited	Statewide Recycling	Category B
Just Natural 99% Fat Free	500	PET	Dairy Vale Foods Limited	Statewide Recycling	Category B
Kangara All Natural Apple, Carrot & Beetroot Juice	250	Glass	Kangara Foods Pty Ltd	Visy CDL Recycling Services	Category B
Kangara All Natural Carrot & Apple Juice	250	Glass	Kangara Foods Pty Ltd	Visy CDL Recycling Services	Category B
Kangara All Natural Carrot & Apricot Juice	250	Glass	Kangara Foods Pty Ltd	Visy CDL Recycling Services	Category B
Kangara All Natural Carrot & Dash of Lemon Juice	250	Glass	Kangara Foods Pty Ltd	Visy CDL Recycling Services	Category B
Kangara All Natural Orange, Carrot & Ginger Juice	250	Glass	Kangara Foods Pty Ltd	Visy CDL Recycling Services	Category B
Kangara All Natural Tomato, Carrot & Celery Juice	250	Glass	Kangara Foods Pty Ltd	Visy CDL Recycling Services	Category B
Kirks Big Sars	1 250	PET	Coca-Cola Amatil (Aust) Pty Ltd	Statewide Recycling	Category B
Kirks Club Lemon Soda Squash	375	Can—Aluminium	Coca-Cola Amatil (Aust) Pty Ltd	Statewide Recycling	Category B
Kirks Fruita	375	Can—Aluminium	Coca-Cola Amatil (Aust) Pty Ltd	Statewide Recycling	Category B
Kirks Kole Beer	375	Can—Aluminium	Coca-Cola Amatil (Aust) Pty Ltd	Statewide Recycling	Category B
Kirks Lemonade	375	Can—Aluminium	Coca-Cola Amatil (Aust) Pty Ltd	Statewide Recycling	Category B
Kirks Soda Water	1 250	PET	Coca-Cola Amatil (Aust) Pty Ltd	Statewide Recycling	Category B
Kirks Tonic Water	1 250	PET	Coca-Cola Amatil (Aust) Pty Ltd	Statewide Recycling	Category B
L & P Lemon and Paeroa	355	Can—Aluminium	Vilisoni Malupo	Statewide Recycling	Category B
L & P Lemon and Paeroa	600	PET	Vilisoni Malupo	Statewide Recycling	Category B
L & P Lemon and Paeroa	1 500	PET	Vilisoni Malupo	Statewide Recycling	Category B
L & P Lemon and Paeroa	2 250	PET	Vilisoni Malupo	Statewide Recycling	Category B
Lift	1 250	PET	Coca-Cola Amatil (Aust) Pty Ltd	Statewide Recycling	Category B
Link Vodka Lemon Lime	375	Can—Aluminium	Independent Distillers Australia	Statewide Recycling	Category B
Link Vodka Orange	375	Can—Aluminium	Independent Distillers Australia	Statewide Recycling	Category B
Link Vodka Passionfruit	375	Can—Aluminium	Independent Distillers Australia	Statewide Recycling	Category B
Link Vodka Raspberry	375	Can—Aluminium	Independent Distillers Australia	Statewide Recycling	Category B
Lipton Ice Tea Lemon	325	Glass	Unilever Australia Ltd	Statewide Recycling	Category B
Lipton Ice Tea Lemon	330	Can—Aluminium	Unilever Australia Ltd	Statewide Recycling	Category B
Lipton Ice Tea Lemon	500	PET	Unilever Australia Ltd	Statewide Recycling	Category B
Lipton Ice Tea Peach	325	Glass	Unilever Australia Ltd	Statewide Recycling	Category B
Lipton Ice Tea Peach	330	Can—Aluminium	Unilever Australia Ltd	Statewide Recycling	Category B
Lipton Ice Tea Peach	500	PET	Unilever Australia Ltd	Statewide Recycling	Category B
Liptonice Sparkling Lemon	330	Can—Aluminium	Unilever Australia Ltd	Statewide Recycling	Category B
Lloyd's Apricot Fruit Drink	750	Glass	Lloyd's Vineyard Pty Ltd	Visy CDL Recycling Services	Category B
Lloyd's Black Muscatel Pure Grape Juice	300	Glass	Lloyd's Vineyard Pty Ltd	Visy CDL Recycling Services	Category B
Lloyd's Black Muscatel Pure Grape Juice	750	Glass	Lloyd's Vineyard Pty Ltd	Visy CDL Recycling Services	Category B
Lloyd's Cornechon Pure Grape Juice	750	Glass	Lloyd's Vineyard Pty Ltd	Visy CDL Recycling Services	Category B
Lloyd's Grenache Pure Grape Juice	300	Glass	Lloyd's Vineyard Pty Ltd	Visy CDL Recycling Services	Category B
Lloyd's Grenache Pure Grape Juice	750	Glass	Lloyd's Vineyard Pty Ltd	Visy CDL Recycling Services	Category B

Product Name	Container Size (mL)	Container Type	Approval Holder	Collection Arrangements	Approval Class (Category A or B)
Lloyd's Italia Pure Grape Juice	750	Glass	Lloyd's Vineyard Pty Ltd	Visy CDL Recycling Services	Category B
Lloyd's Matarra Pure Grape Juice	300	Glass	Lloyd's Vineyard Pty Ltd	Visy CDL Recycling Services	Category B
Lloyd's Matarra Pure Grape Juice	750	Glass	Lloyd's Vineyard Pty Ltd	Visy CDL Recycling Services	Category B
Lloyd's Prune Juice	300	Glass	Lloyd's Vineyard Pty Ltd	Visy CDL Recycling Services	Category B
Lloyd's Quench Apricot Fruit Juice Drink	300	Glass	Lloyd's Vineyard Pty Ltd	Visy CDL Recycling Services	Category B
Lloyd's Quench Dark Grape Fruit Juice Drink	300	Glass	Lloyd's Vineyard Pty Ltd	Visy CDL Recycling Services	Category B
Lloyd's Quench Light Grape Fruit Juice Drink	300	Glass	Lloyd's Vineyard Pty Ltd	Visy CDL Recycling Services	Category B
Lloyd's Quench Peach Fruit Juice Drink	300	Glass	Lloyd's Vineyard Pty Ltd	Visy CDL Recycling Services	Category B
Lloyd's Shiraz Pure Grape Juice	300	Glass	Lloyd's Vineyard Pty Ltd	Visy CDL Recycling Services	Category B
Lloyd's Shiraz Pure Grape Juice	750	Glass	Lloyd's Vineyard Pty Ltd	Visy CDL Recycling Services	Category B
Lloyd's Sultana Pure Grape Juice	300	Glass	Lloyd's Vineyard Pty Ltd	Visy CDL Recycling Services	Category B
Lloyd's Sultana Pure Grape Juice	750	Glass	Lloyd's Vineyard Pty Ltd	Visy CDL Recycling Services	Category B
Lloyd's Waltham Cross Pure Grape Juice	300	Glass	Lloyd's Vineyard Pty Ltd	Visy CDL Recycling Services	Category B
Lloyd's Waltham Cross Pure Grape Juice	750	Glass	Lloyd's Vineyard Pty Ltd	Visy CDL Recycling Services	Category B
Lloyd's White Muscatel Pure Grape Juice	300	Glass	Lloyd's Vineyard Pty Ltd	Visy CDL Recycling Services	Category B
Lloyd's White Muscatel Pure Grape Juice	750	Glass	Lloyd's Vineyard Pty Ltd	Visy CDL Recycling Services	Category B
Lovely Valley Coral Base Water	600	PET	Lovely Valley Beverage Factory	Statewide Recycling	Category B
Mercury Draught Cider	375	Glass	Carlton & United Breweries Ltd	Visy CDL Recycling Services	Category B
Mercury Draught Cider	750	Glass	Carlton & United Breweries Ltd	Visy CDL Recycling Services	Category B
Mercury Dry Cider	375	Glass	Carlton & United Breweries Ltd	Visy CDL Recycling Services	Category B
Mercury Dry Cider	750	Glass	Carlton & United Breweries Ltd	Visy CDL Recycling Services	Category B
Mercury Sweet Cider	375	Glass	Carlton & United Breweries Ltd	Visy CDL Recycling Services	Category B
Mercury Sweet Cider	750	Glass	Carlton & United Breweries Ltd	Visy CDL Recycling Services	Category B
Mildura 5 Fruits Fruit Drink	2 000	LPB—Gable Top	Berri Limited	Statewide Recycling	Category B
Mildura Apple Apricot Fruit Drink	2 000	LPB—Gable Top	Berri Limited	Statewide Recycling	Category B
Mildura Apple Balackcurrant Fruit Drink	2 000	LPB—Gable Top	Berri Limited	Statewide Recycling	Category B
Mildura Apple Cranberry Fruit Drink	2 000	LPB—Gable Top	Berri Limited	Statewide Recycling	Category B
Mildura Apple Guava Fruit Drink	2 000	LPB—Gable Top	Berri Limited	Statewide Recycling	Category B
Mildura Fruit Punch Fruit Drink	2 000	LPB—Gable Top	Berri Limited	Statewide Recycling	Category B
Mildura Orange Chilled Fruit Drink	3 000	HDPE	Berri Limited	Statewide Recycling	Category B
Mildura Orange Fruit Drink	2 000	LPB—Gable Top	Berri Limited	Statewide Recycling	Category B
Mildura Orange Mango Chilled Fruit Drink	3 000	HDPE	Berri Limited	Statewide Recycling	Category B
Mildura Orange Mango Fruit Drink	2 000	LPB—Gable Top	Berri Limited	Statewide Recycling	Category B
Mildura Orange Passionfruit Fruit Drink	2 000	LPB—Gable Top	Berri Limited	Statewide Recycling	Category B
Mildura Pineapple & Coconut Fruit Drink	2 000	LPB—Gable Top	Berri Limited	Statewide Recycling	Category B
Mildura Tropical Chilled Fruit Drink	3 000	HDPE	Berri Limited	Statewide Recycling	Category B
Mildura Tropical Fruit Drink	2 000	LPB—Gable Top	Berri Limited	Statewide Recycling	Category B
Mount Macedon Organic Spring Water	600	PET	Calandra International (Aust) Pty Ltd	Statewide Recycling	Category B
Mount Macedon Organic Spring Water	1 500	PET	Calandra International (Aust) Pty Ltd	Statewide Recycling	Category B
Mountain Fresh 19 Energie Blitz Juice	400	Glass	Mountain Fresh Fruit Juices	Visy CDL Recycling Services	Category B
Mountain Fresh Apple & Apricot Juice	400	Glass	Mountain Fresh Fruit Juices	Visy CDL Recycling Services	Category B
Mountain Fresh Apple & Blackcurrant Juice	400	Glass	Mountain Fresh Fruit Juices	Visy CDL Recycling Services	Category B
Mountain Fresh Apple & Carrot Juice	400	Glass	Mountain Fresh Fruit Juices	Visy CDL Recycling Services	Category B
Mountain Fresh Apple & Cherry Juice	400	Glass	Mountain Fresh Fruit Juices	Visy CDL Recycling Services	Category B
Mountain Fresh Apple & Grapefruit Juice	400	Glass	Mountain Fresh Fruit Juices	Visy CDL Recycling Services	Category B
Mountain Fresh Apple & Guava Juice	400	Glass	Mountain Fresh Fruit Juices	Visy CDL Recycling Services	Category B
Mountain Fresh Apple & Lemon Juice	400	Glass	Mountain Fresh Fruit Juices	Visy CDL Recycling Services	Category B
Mountain Fresh Apple & Mango Juice	400	Glass	Mountain Fresh Fruit Juices	Visy CDL Recycling Services	Category B
Mountain Fresh Apple & Passionfruit Juice	400	Glass	Mountain Fresh Fruit Juices	Visy CDL Recycling Services	Category B
Mountain Fresh Apple & Pear Juice	400	Glass	Mountain Fresh Fruit Juices	Visy CDL Recycling Services	Category B
Mountain Fresh Apple Juice	400	Glass	Mountain Fresh Fruit Juices	Visy CDL Recycling Services	Category B

Product Name	Container Size (mL)	Container Type	Approval Holder	Collection Arrangements	Approval Class (Category A or B)
Mountain Fresh Apple Lemon & Honey Juice	400	Glass	Mountain Fresh Fruit Juices	Visy CDL Recycling Services	Category B
Mountain Fresh Orange & Apple Juice	400	Glass	Mountain Fresh Fruit Juices	Visy CDL Recycling Services	Category B
Mountain Fresh Orange & Mango Juice	400	Glass	Mountain Fresh Fruit Juices	Visy CDL Recycling Services	Category B
Mountain Fresh Orange & Passionfruit Juice	400	Glass	Mountain Fresh Fruit Juices	Visy CDL Recycling Services	Category B
Mountain Fresh Orange Juice	400	Glass	Mountain Fresh Fruit Juices	Visy CDL Recycling Services	Category B
Mountain Fresh Tropical Fruit Juice Cocktail	400	Glass	Mountain Fresh Fruit Juices	Visy CDL Recycling Services	Category B
Mr Juicy	300	HDPE	Berri Limited	Statewide Recycling	Category B
Mr Juicy	500	HDPE	Berri Limited	Statewide Recycling	Category B
NEKTA Liquid Kiwi Fruit	375	PET	Siena Foods Pty Ltd	Statewide Recycling	Category B
NEKTA Liquid Kiwi Fruit	2 000	PET	Siena Foods Pty Ltd	Statewide Recycling	Category B
Nestea Cool Lemon Shiver	350	PET	Coca-Cola Amatil (Aust) Pty Ltd	Statewide Recycling	Category B
Nestea Tropical Tremmle	350	PET	Coca-Cola Amatil (Aust) Pty Ltd	Statewide Recycling	Category B
Nippy's Apple & Guava Fruit Juice	300	Glass	Knispel Fruit Juices Pty Ltd	Statewide Recycling	Category B
Nippy's Apple & Pear Fruit Juice	300	Glass	Knispel Fruit Juices Pty Ltd	Statewide Recycling	Category B
Nippy's Apple Juice	500	LPB—Aseptic	Knispel Fruit Juices Pty Ltd	Statewide Recycling	Category B
Nippy's Apricot Nectar	300	Glass	Knispel Fruit Juices Pty Ltd	Statewide Recycling	Category B
Nippy's Grapefruit Juice	250	LPB—Aseptic	Knispel Fruit Juices Pty Ltd	Statewide Recycling	Category B
Nippy's Iced Coffee	250	LPB—Aseptic	Knispel Fruit Juices Pty Ltd	Statewide Recycling	Category B
Nippy's Iced Honeycomb	250	LPB—Aseptic	Knispel Fruit Juices Pty Ltd	Statewide Recycling	Category B
Nippy's Iced Pina Colada	375	LPB—Aseptic	Knispel Fruit Juices Pty Ltd	Statewide Recycling	Category B
Nippy's Iced Strawberry	250	LPB—Aseptic	Knispel Fruit Juices Pty Ltd	Statewide Recycling	Category B
Nippy's Iced Vanilla Malt	375	LPB—Aseptic	Knispel Fruit Juices Pty Ltd	Statewide Recycling	Category B
Nippy's Little Suckers Apple Fruit Drink	250	HDPE	Knispel Fruit Juices Pty Ltd	Statewide Recycling	Category B
Nippy's Little Suckers Apple Raspberry Fruit Drink	250	HDPE	Knispel Fruit Juices Pty Ltd	Statewide Recycling	Category B
Nippy's Little Suckers Orange Fruit Drink	250	HDPE	Knispel Fruit Juices Pty Ltd	Statewide Recycling	Category B
Nippy's Little Suckers Tropical Fruit Drink	250	HDPE	Knispel Fruit Juices Pty Ltd	Statewide Recycling	Category B
Nippy's Orange & Mango Juice	250	LPB—Aseptic	Knispel Fruit Juices Pty Ltd	Statewide Recycling	Category B
Nippy's Orange Juice	250	LPB—Aseptic	Knispel Fruit Juices Pty Ltd	Statewide Recycling	Category B
Nippy's Tropical Fruit Juice	300	Glass	Knispel Fruit Juices Pty Ltd	Statewide Recycling	Category B
Nippy's Unsweetened Orange Juice	250	LPB—Aseptic	Knispel Fruit Juices Pty Ltd	Statewide Recycling	Category B
Nippys Apple & Blackcurrant Juice	300	PET	Knispel Fruit Juices Pty Ltd	Statewide Recycling	Category B
Nippys Apple & Blackcurrant Juice	500	PET	Knispel Fruit Juices Pty Ltd	Statewide Recycling	Category B
Nippys Apple Juice	250	LPB—Aseptic	Knispel Fruit Juices Pty Ltd	Statewide Recycling	Category B
Nippys Apple Juice	300	PET	Knispel Fruit Juices Pty Ltd	Statewide Recycling	Category B
Nippys Apple Juice	500	PET	Knispel Fruit Juices Pty Ltd	Statewide Recycling	Category B
Nippys Iced Chocolate Flavoured Milk	250	LPB—Aseptic	Knispel Fruit Juices Pty Ltd	Statewide Recycling	Category B
Nippys Iced Chocolate Flavoured Milk	375	LPB—Aseptic	Knispel Fruit Juices Pty Ltd	Statewide Recycling	Category B
Nippys Iced Coffee Flavoured Milk	375	LPB—Aseptic	Knispel Fruit Juices Pty Ltd	Statewide Recycling	Category B
Nippys Iced Honeycombe Flavoured Milk	375	LPB—Aseptic	Knispel Fruit Juices Pty Ltd	Statewide Recycling	Category B
Nippys Iced Strawberry Flavoured milk	375	LPB—Aseptic	Knispel Fruit Juices Pty Ltd	Statewide Recycling	Category B
Nippys Orange & Mango Juice	300	PET	Knispel Fruit Juices Pty Ltd	Statewide Recycling	Category B
Nippys Orange & Mango Juice	500	PET	Knispel Fruit Juices Pty Ltd	Statewide Recycling	Category B
Nippys Orange & Passionfruit Juice	300	PET	Knispel Fruit Juices Pty Ltd	Statewide Recycling	Category B
Nippys Orange & Passionfruit Juice	500	PET	Knispel Fruit Juices Pty Ltd	Statewide Recycling	Category B
Nippys Orange Juice	300	PET	Knispel Fruit Juices Pty Ltd	Statewide Recycling	Category B
Nippys Orange Juice	500	PET	Knispel Fruit Juices Pty Ltd	Statewide Recycling	Category B
Nippys Tangy Lemon Fruit Drink	300	PET	Knispel Fruit Juices Pty Ltd	Statewide Recycling	Category B
Nippys Tangy Lemon Fruit Drink	500	PET	Knispel Fruit Juices Pty Ltd	Statewide Recycling	Category B
Nippys Tangy Lemon Fruit Juice Drink	2 000	HDPE	Knispel Fruit Juices Pty Ltd	Statewide Recycling	Category B
Nippys Unsweetened Orange Juice	300	PET	Knispel Fruit Juices Pty Ltd	Statewide Recycling	Category B
Nippys Unsweetened Orange Juice	300	PET	Knispel Fruit Juices Pty Ltd	Statewide Recycling	Category B

Product Name	Container Size (mL)	Container Type	Approval Holder	Collection Arrangements	Approval Class (Category A or B)
Nippys Unsweetened Orange Juice	500	PET	Knispel Fruit Juices Pty Ltd	Statewide Recycling	Category B
Nippys Vanilla Malt Flavoured Milk	375	LPB—Aseptic	Knispel Fruit Juices Pty Ltd	Statewide Recycling	Category B
No Frills Tomato Juice	850	Can—Steel	Berri Limited	Statewide Recycling	Category B
Noni Fruit Drink	960	PET	Neways International Australia Pty Ltd	Statewide Recycling	Category B
Oak Chocolate	300	HDPE	Dairy Vale Foods Limited	Statewide Recycling	Category B
Oak Chocolate	500	HDPE	Dairy Vale Foods Limited	Statewide Recycling	Category B
Oak Chocolate	600	LPB—Gable Top	Dairy Vale Foods Limited	Statewide Recycling	Category B
Oak Egg Nog	600	LPB—Gable Top	Dairy Vale Foods Limited	Statewide Recycling	Category B
Oak Iced Coffee	300	HDPE	Dairy Vale Foods Limited	Statewide Recycling	Category B
Oak Iced Coffee	500	HDPE	Dairy Vale Foods Limited	Statewide Recycling	Category B
Oak Strawberry	300	HDPE	Dairy Vale Foods Limited	Statewide Recycling	Category B
Oak Strawberry	500	HDPE	Dairy Vale Foods Limited	Statewide Recycling	Category B
Oak Strawberry	600	LPB—Gable Top	Dairy Vale Foods Limited	Statewide Recycling	Category B
Oak The Max Iced Coffee	600	LPB—Gable Top	Dairy Vale Foods Limited	Statewide Recycling	Category B
Oak Vanilla Malt	500	HDPE	Dairy Vale Foods Limited	Statewide Recycling	Category B
Orange Grove Fruit Drink	2 000	LPB—Gable Top	Knispel Fruit Juices Pty Ltd	Statewide Recycling	Category B
Orange Grove Orange Fruit Drink	300	PET	Knispel Fruit Juices Pty Ltd	Statewide Recycling	Category B
Orange Grove Orange Fruit Drink	500	PET	Knispel Fruit Juices Pty Ltd	Statewide Recycling	Category B
Original Apple & Blackcurrant Fruit Drink	300	PET	Golden Circle Limited	Statewide Recycling	Category B
Original Black Label Apple Juice	600	PET	Golden Circle Limited	Statewide Recycling	Category B
Original Black Label Orange Juice	600	PET	Golden Circle Limited	Statewide Recycling	Category B
Original Classic Apple & Blackcurrant Juice	350	PET	Golden Circle Limited	Statewide Recycling	Category B
Original Classic Apple & Blackcurrant Juice	600	PET	Golden Circle Limited	Statewide Recycling	Category B
Original Classic Apple & Cranberry Juice	350	PET	Golden Circle Limited	Statewide Recycling	Category B
Original Classic Apple Juice	350	PET	Golden Circle Limited	Statewide Recycling	Category B
Original Classic Apple Juice	600	PET	Golden Circle Limited	Statewide Recycling	Category B
Original Classic Apple Mango & Banana Juice	350	PET	Golden Circle Limited	Statewide Recycling	Category B
Original Classic Orange Juice	350	PET	Golden Circle Limited	Statewide Recycling	Category B
Original Classic Orange Juice	600	PET	Golden Circle Limited	Statewide Recycling	Category B
Original Classic Orange Mango Juice	350	PET	Golden Circle Limited	Statewide Recycling	Category B
Original Classic Pineapple Juice	350	PET	Golden Circle Limited	Statewide Recycling	Category B
Original Classic Tomato Juice	350	PET	Golden Circle Limited	Statewide Recycling	Category B
Original Classic Tropical Juice	350	PET	Golden Circle Limited	Statewide Recycling	Category B
Original Mango Crush Fruit Drink	300	PET	Golden Circle Limited	Statewide Recycling	Category B
Original Old Fashioned Lemonade Fruit Drink	300	PET	Golden Circle Limited	Statewide Recycling	Category B
Original Orange & Blackcurrant Fruit Drink	500	PET	Golden Circle Limited	Statewide Recycling	Category B
Original Orange & Mango Fruit Drink	500	PET	Golden Circle Limited	Statewide Recycling	Category B
Original Orange & Passionfruit Fruit Drink	500	PET	Golden Circle Limited	Statewide Recycling	Category B
Original Orange Passion Fruit Drink	300	PET	Golden Circle Limited	Statewide Recycling	Category B
Patritti Apple Juice	750	Glass	G.Patritti & Company Pty Ltd T/A Dover Wine Company	Statewide Recycling	Category B
Patritti Dark Grape Juice	750	Glass	G.Patritti & Company Pty Ltd T/A Dover Wine Company	Statewide Recycling	Category B
Patritti Golden Muscatel Juice	750	Glass	G.Patritti & Company Pty Ltd T/A Dover Wine Company	Statewide Recycling	Category B
Patritti Medium White Juice	750	Glass	G.Patritti & Company Pty Ltd T/A Dover Wine Company	Statewide Recycling	Category B
Pepsi Blue	600	PET	Cadbury Schweppes Pty Ltd	Statewide Recycling	Category B
Pepsi Lemon Twist	600	PET	Cadbury Schweppes Pty Ltd	Statewide Recycling	Category B

Product Name	Container Size (mL)	Container Type	Approval Holder	Collection Arrangements	Approval Class (Category A or B)
Pepsi Lemon Twist	1 250	PET	Cadbury Schweppes Pty Ltd	Statewide Recycling	Category B
Platinum 7 Vanilla & Vodka	275	Glass	Independent Distillers Australia	Statewide Recycling	Category B
Pop Tops Drink Apple	250	PET	P & N Beverages Australia Pty Ltd	Flagcan Distributors	Category B
Pop Tops Drink Apple Blackcurrant	250	PET	P & N Beverages Australia Pty Ltd	Flagcan Distributors	Category B
Pop Tops Drink Cool Blue	250	PET	P & N Beverages Australia Pty Ltd	Flagcan Distributors	Category B
Pop Tops Drink Forest Fruits	250	PET	P & N Beverages Australia Pty Ltd	Flagcan Distributors	Category B
Pop Tops Drink Lemonade	250	PET	P & N Beverages Australia Pty Ltd	Flagcan Distributors	Category B
Pop Tops Drink Orange & Pipelime	250	PET	P & N Beverages Australia Pty Ltd	Flagcan Distributors	Category B
Pop Tops Drink Orange Mango	250	PET	P & N Beverages Australia Pty Ltd	Flagcan Distributors	Category B
Pop Tops Drink Orange Passion	250	PET	P & N Beverages Australia Pty Ltd	Flagcan Distributors	Category B
Popper Apple & BlackCurrant Juice	125	LPB—Aseptic	Golden Circle Limited	Statewide Recycling	Category B
Popper Apple & BlackCurrant Juice	250	LPB—Aseptic	Golden Circle Limited	Statewide Recycling	Category B
Popper Apple & Mango Juice	125	LPB—Aseptic	Golden Circle Limited	Statewide Recycling	Category B
Popper Apple Juice	125	LPB—Aseptic	Golden Circle Limited	Statewide Recycling	Category B
Popper Apple Juice	250	LPB—Aseptic	Golden Circle Limited	Statewide Recycling	Category B
Popper Orange & Mango Juice	250	LPB—Aseptic	Golden Circle Limited	Statewide Recycling	Category B
Popper Orange Juice	125	LPB—Aseptic	Golden Circle Limited	Statewide Recycling	Category B
Popper Orange Juice	250	LPB—Aseptic	Golden Circle Limited	Statewide Recycling	Category B
Popper Pear Pine & Passionfruit Juice	125	LPB—Aseptic	Golden Circle Limited	Statewide Recycling	Category B
Popper Pear Pine & PassionFruit Juice	250	LPB—Aseptic	Golden Circle Limited	Statewide Recycling	Category B
Popper Pine Orange Juice	250	LPB—Aseptic	Golden Circle Limited	Statewide Recycling	Category B
Popper Tropical fruits Juice	125	LPB—Aseptic	Golden Circle Limited	Statewide Recycling	Category B
Popper Tropical Fruits Juice	250	LPB—Aseptic	Golden Circle Limited	Statewide Recycling	Category B
Prima Apple Blackcurrant Fruit Drink	250	LPB—Aseptic	Berri Limited	Statewide Recycling	Category B
Prima Apple Fruit Drink	250	LPB—Aseptic	Berri Limited	Statewide Recycling	Category B
Prima Apple Raspberry Fruit Drink	250	LPB—Aseptic	Berri Limited	Statewide Recycling	Category B
Prima Lemonade Fruit Drink	250	LPB—Aseptic	Berri Limited	Statewide Recycling	Category B
Prima Mandarine Peach Fruit Drink	250	LPB—Aseptic	Berri Limited	Statewide Recycling	Category B
Prima Orange Fruit Drink	250	LPB—Aseptic	Berri Limited	Statewide Recycling	Category B
Prima Orange Mango Fruit Drink	250	LPB—Aseptic	Berri Limited	Statewide Recycling	Category B
Prima Orange Passionfruit Fruit Drink	250	LPB—Aseptic	Berri Limited	Statewide Recycling	Category B
Prima Pear Strawberry Fruit Drink	250	LPB—Aseptic	Berri Limited	Statewide Recycling	Category B
Prima Tropical Fruit Drink	250	LPB—Aseptic	Berri Limited	Statewide Recycling	Category B
Protein Revival Chocolate	375	LPB—Aseptic	Aussie Bodies Pty Ltd	Statewide Recycling	Category B
Protein Revival Coffee	375	LPB—Aseptic	Aussie Bodies Pty Ltd	Statewide Recycling	Category B
Protein Revival Strawberry	375	LPB—Aseptic	Aussie Bodies Pty Ltd	Statewide Recycling	Category B
Protein Revival Vanilla	375	LPB—Aseptic	Aussie Bodies Pty Ltd	Statewide Recycling	Category B
Ranfurly Rum & Cola 5.5%	375	Can—Aluminium	Independent Distillers Australia	Statewide Recycling	Category B
Ranfurly Rum & Cola 8.0%	375	Can—Aluminium	Independent Distillers Australia	Statewide Recycling	Category B
Real Range Apple & Apricot	375	Glass	Cascade Beverage Company	Visy CDL Recycling Services	Category B
Real Range Apple & Blackcurrant	375	Glass	Cascade Beverage Company	Visy CDL Recycling Services	Category B
Real Range Apple & Guava	375	Glass	Cascade Beverage Company	Visy CDL Recycling Services	Category B
Real Range Apple & Peach	375	Glass	Cascade Beverage Company	Visy CDL Recycling Services	Category B
Real Range Apple & Raspberry	375	Glass	Cascade Beverage Company	Visy CDL Recycling Services	Category B
Real Range Apple & Tropical	375	Glass	Cascade Beverage Company	Visy CDL Recycling Services	Category B
Real Range Orange Juice	375	Glass	Cascade Beverage Company	Visy CDL Recycling Services	Category B
Real Range Tasmanian Apple Juice	375	Glass	Cascade Beverage Company	Visy CDL Recycling Services	Category B
Ribena Blackcurrant Fruit Drink	250	Glass	GlaxoSmithKline	Statewide Recycling	Category B
Ribena Blackcurrant Fruit Drink	250	LPB—Aseptic	GlaxoSmithKline	Statewide Recycling	Category B
Ribena Blackcurrant Fruit Drink	1 000	LPB—Aseptic	GlaxoSmithKline	Statewide Recycling	Category B
Rice Milk	300	PET	Siena Foods Pty Ltd	Statewide Recycling	Category B

Product Name	Container Size (mL)	Container Type	Approval Holder	Collection Arrangements	Approval Class (Category A or B)
Ridgy Didge Still Territory Water	600	PET	Entee Food & Beverage Wholesalers & Distributors p/l	Visy CDL Recycling Services	Category B
Ridgy Didge Still Territory Water	1 000	PET	Entee Food & Beverage Wholesalers & Distributors p/l	Visy CDL Recycling Services	Category B
Ridgy Didge Still Territory Water	1 500	PET	Entee Food & Beverage Wholesalers & Distributors p/l	Visy CDL Recycling Services	Category B
Rush Caramel	500	HDPE	Parmalat Australia Pty Ltd	Statewide Recycling	Category B
Rush Chocolate	500	HDPE	Parmalat Australia Pty Ltd	Statewide Recycling	Category B
Rush Latte	500	HDPE	Parmalat Australia Pty Ltd	Statewide Recycling	Category B
Rush Strawberry	500	HDPE	Parmalat Australia Pty Ltd	Statewide Recycling	Category B
Rush White Chocolate	500	HDPE	Parmalat Australia Pty Ltd	Statewide Recycling	Category B
Sangri Red Wine & Fruit Juice	125	Glass	Parmalat Australia Pty Ltd	Statewide Recycling	Category B
Santal Plus Apple	330	LPB—Aseptic	Parmalat Australia Pty Ltd	Statewide Recycling	Category B
Santal Plus Peach Mango	330	LPB—Aseptic	Parmalat Australia Pty Ltd	Statewide Recycling	Category B
Santal Plus Pineapple	330	LPB—Aseptic	Parmalat Australia Pty Ltd	Statewide Recycling	Category B
Savings Orange Fruit Drink	2 000	LPB—Gable Top	Berri Limited	Statewide Recycling	Category B
Savings Orange Mango Fruit Drink	2 000	LPB—Gable Top	Berri Limited	Statewide Recycling	Category B
Schonbrauhaus Premium Lager	330	Glass	Adam Street Tavern Pty Ltd	Statewide Recycling	Category B
Schweppes Agrum	300	Glass	Cadbury Schweppes Pty Ltd	Statewide Recycling	Category B
Schweppes Agrum	1 250	PET	Cadbury Schweppes Pty Ltd	Statewide Recycling	Category B
Schweppes Blue Heaven	600	PET	Cadbury Schweppes Pty Ltd	Statewide Recycling	Category B
Scrumpy Jack Cider Apple	345	Glass	Bulmer Australia Ltd	Statewide Recycling	Category B
Simpsons Apple Fruits	250	LPB—Aseptic	Berri Limited	Statewide Recycling	Category B
Simpsons Caribbean Fruits	250	LPB—Aseptic	Berri Limited	Statewide Recycling	Category B
Simpsons Fruits of the Forest	250	LPB—Aseptic	Berri Limited	Statewide Recycling	Category B
Simpsons Island Fruits	250	LPB—Aseptic	Berri Limited	Statewide Recycling	Category B
Simpsons Lime Cola Fruits	250	LPB—Aseptic	Berri Limited	Statewide Recycling	Category B
Simpsons Orange Mango Fruits	250	LPB—Aseptic	Berri Limited	Statewide Recycling	Category B
Simpsons Raspberry Fruits	250	LPB—Aseptic	Berri Limited	Statewide Recycling	Category B
Simpsons Valencia Fruits	250	LPB—Aseptic	Berri Limited	Statewide Recycling	Category B
Slim Fast Cappuccino	325	Can—Steel	Unilever Australia Ltd	Statewide Recycling	Category B
Slim Fast Creamy Milk Chocolate	325	Can—Steel	Unilever Australia Ltd	Statewide Recycling	Category B
Slim Fast French Vanilla	325	Can—Steel	Unilever Australia Ltd	Statewide Recycling	Category B
So Good Chocolate	250	LPB—Aseptic	Sanitarium Health Food Company	Statewide Recycling	Category B
So Good Smoothie Banana	300	LPB—Aseptic	Sanitarium Health Food Company	Statewide Recycling	Category B
So Good Smoothie Berry	300	LPB—Aseptic	Sanitarium Health Food Company	Statewide Recycling	Category B
So Good Soyaccino	300	LPB—Aseptic	Sanitarium Health Food Company	Statewide Recycling	Category B
So Good Strawberry	250	LPB—Aseptic	Sanitarium Health Food Company	Statewide Recycling	Category B
Solis Adrenalin	350	Glass	Solis Beverages	Statewide Recycling	Category B
Solis Bliss	350	Glass	Solis Beverages	Statewide Recycling	Category B
Solis Cherish	350	Glass	Solis Beverages	Statewide Recycling	Category B
Solis Power	350	Glass	Solis Beverages	Statewide Recycling	Category B
Soy Life Chocolate	500	LPB—Gable Top	Parmalat Australia Pty Ltd	Statewide Recycling	Category B
Soy Life Iced Coffee	500	LPB—Gable Top	Parmalat Australia Pty Ltd	Statewide Recycling	Category B
Soy Life Smoothie Mango Magic	375	HDPE	Parmalat Australia Pty Ltd	Statewide Recycling	Category B
Sparkling Honey	750	Glass	Trend Drinks	Statewide Recycling	Category B
Spring Valley Apple Blackcurrant Juice	250	Glass	Cadbury Schweppes Pty Ltd	Statewide Recycling	Category B
Spring Valley Apple Blackcurrant Juice	350	PET	Cadbury Schweppes Pty Ltd	Statewide Recycling	Category B
Spring Valley Apple Blackcurrant Juice	375	Glass	Cadbury Schweppes Pty Ltd	Statewide Recycling	Category B
Spring Valley Apple Juice	250	Glass	Cadbury Schweppes Pty Ltd	Statewide Recycling	Category B
Spring Valley Apple Juice	350	PET	Cadbury Schweppes Pty Ltd	Statewide Recycling	Category B
Spring Valley Apple Juice	375	Glass	Cadbury Schweppes Pty Ltd	Statewide Recycling	Category B

Product Name	Container Size (mL)	Container Type	Approval Holder	Collection Arrangements	Approval Class (Category A or B)
Spring Valley Apricot Nectar	250	Glass	Cadbury Schweppes Pty Ltd	Statewide Recycling	Category B
Spring Valley Apricot Nectar	375	Glass	Cadbury Schweppes Pty Ltd	Statewide Recycling	Category B
Spring Valley Mango Banana Nectar	250	Glass	Cadbury Schweppes Pty Ltd	Statewide Recycling	Category B
Spring Valley Mango Banana Nectar	350	PET	Cadbury Schweppes Pty Ltd	Statewide Recycling	Category B
Spring Valley Mango Banana Nectar	375	Glass	Cadbury Schweppes Pty Ltd	Statewide Recycling	Category B
Spring Valley Mango Banana Nectar	1 000	Glass	Cadbury Schweppes Pty Ltd	Statewide Recycling	Category B
Spring Valley Orange Juice	250	Glass	Cadbury Schweppes Pty Ltd	Statewide Recycling	Category B
Spring Valley Orange Juice	375	Glass	Cadbury Schweppes Pty Ltd	Statewide Recycling	Category B
Spring Valley Orange Juice with natural pulp	350	PET	Cadbury Schweppes Pty Ltd	Statewide Recycling	Category B
Spring Valley Orange Mango Juice	250	Glass	Cadbury Schweppes Pty Ltd	Statewide Recycling	Category B
Spring Valley Orange Mango Juice	375	Glass	Cadbury Schweppes Pty Ltd	Statewide Recycling	Category B
Spring Valley Orange Passionfruit Juice	250	Glass	Cadbury Schweppes Pty Ltd	Statewide Recycling	Category B
Spring Valley Orange Passionfruit Juice	375	Glass	Cadbury Schweppes Pty Ltd	Statewide Recycling	Category B
Spring Valley Pear Peach Juice	250	Glass	Cadbury Schweppes Pty Ltd	Statewide Recycling	Category B
Spring Valley Pear Peach Juice	375	Glass	Cadbury Schweppes Pty Ltd	Statewide Recycling	Category B
Spring Valley Pineapple Juice	250	Glass	Cadbury Schweppes Pty Ltd	Statewide Recycling	Category B
Spring Valley Pineapple Juice	375	Glass	Cadbury Schweppes Pty Ltd	Statewide Recycling	Category B
Spring Valley Tomato Juice	250	Glass	Cadbury Schweppes Pty Ltd	Statewide Recycling	Category B
Spring Valley Tomato Juice	375	Glass	Cadbury Schweppes Pty Ltd	Statewide Recycling	Category B
Spring Valley Twist of Lime	600	PET	Cadbury Schweppes Pty Ltd	Statewide Recycling	Category B
Spring Valley Twist of Mandarin	600	PET	Cadbury Schweppes Pty Ltd	Statewide Recycling	Category B
Spring Valley Water with a Twist of Lemon	600	PET	Cadbury Schweppes Pty Ltd	Statewide Recycling	Category B
Spring Valley Water with a Twist of Lemon Lime	600	PET	Cadbury Schweppes Pty Ltd	Statewide Recycling	Category B
Sprite	375	Can—Aluminium	Coca-Cola Amatil (Aust) Pty Ltd	Statewide Recycling	Category B
Squeeze Orange & Mango Chilled Fruit Drink	3 000	HDPE	Berri Limited	Statewide Recycling	Category B
Squeeze Orange Chilled Fruit Drink	3 000	HDPE	Berri Limited	Statewide Recycling	Category B
Squeeze Passionfruit Nectar Chilled Fruit Drink	3 000	HDPE	Berri Limited	Statewide Recycling	Category B
Squeeze Pineapple Chilled Fruit Drink	2 200	HDPE	Berri Limited	Statewide Recycling	Category B
Squeeze Apple Guava Chilled Fruit Drink	300	PET	Berri Limited	Statewide Recycling	Category B
Squeeze Apple Guava Chilled Fruit Drink	500	PET	Berri Limited	Statewide Recycling	Category B
Squeeze Apple Orange Mango Chilled Fruit Drink	300	PET	Berri Limited	Statewide Recycling	Category B
Squeeze Caribbean Chilled Fruit Drink	2 200	HDPE	Berri Limited	Statewide Recycling	Category B
Squeeze Fruits of Forest Chilled Fruit Drink	2 200	HDPE	Berri Limited	Statewide Recycling	Category B
Squeeze Fruits of the Forest Chilled Fruit Drink	500	PET	Berri Limited	Statewide Recycling	Category B
Squeeze Fruits of the Forest Chilled Fruit Drink	500	PET	Berri Limited	Statewide Recycling	Category B
Squeeze Lemonade Chilled Fruit Drink	2 200	HDPE	Berri Limited	Statewide Recycling	Category B
Squeeze Orange & Mango Chilled Fruit Drink	2 200	HDPE	Berri Limited	Statewide Recycling	Category B
Squeeze Orange Chilled Fruit Drink	300	PET	Berri Limited	Statewide Recycling	Category B
Squeeze Orange Chilled Fruit Drink	500	PET	Berri Limited	Statewide Recycling	Category B
Squeeze Orange Chilled Fruit Drink	2 200	HDPE	Berri Limited	Statewide Recycling	Category B
Squeeze Orange Mango Chilled Fruit Drink	500	PET	Berri Limited	Statewide Recycling	Category B
Squeeze Orange Passionfruit Nectar Chilled Fruit Drink	300	PET	Berri Limited	Statewide Recycling	Category B
Squeeze Passionfruit Nectar Chilled Fruit Drink	2 200	HDPE	Berri Limited	Statewide Recycling	Category B
Squeezed Daily Apple Juice	300	PET	Golden Circle Limited	Statewide Recycling	Category B
Squeezed Daily Grapefruit Juice	300	PET	Golden Circle Limited	Statewide Recycling	Category B

Product Name	Container Size (mL)	Container Type	Approval Holder	Collection Arrangements	Approval Class (Category A or B)
Squeezed Daily Orange & Mango Juice	300	PET	Golden Circle Limited	Statewide Recycling	Category B
Squeezed Daily Orange & Mango Juice	500	PET	Golden Circle Limited	Statewide Recycling	Category B
Squeezed Daily Orange Juice	300	PET	Golden Circle Limited	Statewide Recycling	Category B
Squeezed Daily Orange Juice	500	PET	Golden Circle Limited	Statewide Recycling	Category B
Strongbow White Ice Lemon	330	Glass	Bulmer Australia LTD	Statewide Recycling	Category B
Strongbow White Ice Original	330	Glass	Bulmer Australia LTD	Statewide Recycling	Category B
Strongbow Classic Dry	375	Glass	Bulmer Australia LTD	Statewide Recycling	Category B
Strongbow Classic Dry	750	Glass	Bulmer Australia LTD	Statewide Recycling	Category B
Strongbow Medium Sweet	375	Glass	Bulmer Australia LTD	Statewide Recycling	Category B
Strongbow Premium Draught	375	Glass	Bulmer Australia LTD	Statewide Recycling	Category B
Strongbow Premium Draught	750	Glass	Bulmer Australia LTD	Statewide Recycling	Category B
Summer Fruits Orange Fruit Drink	2 400	PET	P & N Beverages Australia Pty Ltd	Flagcan Distributors	Category B
Summer Fruits Orange Mango Fruit Drink	2 400	PET	P & N Beverages Australia Pty Ltd	Flagcan Distributors	Category B
Summer Fruits Tropical Fruit Drink	2 400	PET	P & N Beverages Australia Pty Ltd	Flagcan Distributors	Category B
Summit Natural Spring Water	1 000	PET	Berri Limited	Statewide Recycling	Category B
Sunraysia Blackcurrant Drink	250	Glass	Sunraysia Natural Beverage Company	Visy CDL Recycling Services	Category B
Sunraysia Blackcurrant Drink	1 000	Glass	Sunraysia Natural Beverage Company	Visy CDL Recycling Services	Category B
Sunraysia Cherry Drink	1 000	Glass	Sunraysia Natural Beverage Company	Visy CDL Recycling Services	Category B
Sunraysia Cranberry Drink	250	Glass	Sunraysia Natural Beverage Company	Visy CDL Recycling Services	Category B
Sunraysia Cranberry Drink	500	Glass	Sunraysia Natural Beverage Company	Visy CDL Recycling Services	Category B
Sunraysia Cranberry Drink	1 000	Glass	Sunraysia Natural Beverage Company	Visy CDL Recycling Services	Category B
Sunraysia Diet Lite Cranberry Drink	250	Glass	Sunraysia Natural Beverage Company	Visy CDL Recycling Services	Category B
Sunraysia Diet Lite Cranberry Drink	1 000	Glass	Sunraysia Natural Beverage Company	Visy CDL Recycling Services	Category B
Sunraysia Diet Lite Lemon Drink	250	Glass	Sunraysia Natural Beverage Company	Visy CDL Recycling Services	Category B
Sunraysia Diet Lite Pink Grapefruit Drink	250	Glass	Sunraysia Natural Beverage Company	Visy CDL Recycling Services	Category B
Sunraysia Fruit Mango Drink	250	Glass	Sunraysia Natural Beverage Company	Visy CDL Recycling Services	Category B
Sunraysia Fruit Mango Drink	500	Glass	Sunraysia Natural Beverage Company	Visy CDL Recycling Services	Category B
Sunraysia Fruit Mango Drink	1 000	Glass	Sunraysia Natural Beverage Company	Visy CDL Recycling Services	Category B
Sunraysia Liquid Fruit Pear Drink	250	Glass	Sunraysia Natural Beverage Company	Visy CDL Recycling Services	Category B
Sunraysia Liquid Fruit Pear Drink	500	Glass	Sunraysia Natural Beverage Company	Visy CDL Recycling Services	Category B
Sunraysia Liquid Fruit Pear Drink	1 000	Glass	Sunraysia Natural Beverage Company	Visy CDL Recycling Services	Category B
Sunraysia Prune Juice	250	Glass	Sunraysia Natural Beverage Company	Visy CDL Recycling Services	Category B
Sunraysia Prune Juice	500	Glass	Sunraysia Natural Beverage Company	Visy CDL Recycling Services	Category B
Sunrise Apple Blackcurrant Fruit Drink	200	LPB—Aseptic	Berri Limited	Statewide Recycling	Category B
Sunrise Apple Fruit Drink	200	LPB—Aseptic	Berri Limited	Statewide Recycling	Category B
Sunrise Apple Raspberry Fruit Drink	200	LPB—Aseptic	Berri Limited	Statewide Recycling	Category B
Sunrise Fruit Punch Chilled Fruit Drink	3 000	HDPE	Berri Limited	Statewide Recycling	Category B
Sunrise Orange Chilled Fruit Drink	3 000	HDPE	Berri Limited	Statewide Recycling	Category B
Sunrise Orange Fruit Drink	200	LPB—Aseptic	Berri Limited	Statewide Recycling	Category B
Sunrise Orange Mango Chilled Fruit Drink	3 000	HDPE	Berri Limited	Statewide Recycling	Category B
Sunrise Orange Mango Fruit Drink	200	LPB—Aseptic	Berri Limited	Statewide Recycling	Category B
Sunrise Tropical Fruit Drink	200	LPB—Aseptic	Berri Limited	Statewide Recycling	Category B
Sustagen Banana	250	LPB—Aseptic	Novartis Consumer Health Australasia Pty Ltd	Statewide Recycling	Category B
Sustagen Dutch Choc	250	LPB—Aseptic	Novartis Consumer Health Australasia Pty Ltd	Statewide Recycling	Category B
Sustagen Mega Choc	250	LPB—Aseptic	Novartis Consumer Health Australasia Pty Ltd	Statewide Recycling	Category B
Sustagen Vanilla	250	LPB—Aseptic	Novartis Consumer Health Australasia Pty Ltd	Statewide Recycling	Category B
Take Care Iced Coffee	500	HDPE	Dairy Vale Foods Limited	Statewide Recycling	Category B
Thirst For Life Elderflower	300	Glass	Thirst For Life	Visy CDL Recycling Services	Category B

Product Name	Container Size (mL)	Container Type	Approval Holder	Collection Arrangements	Approval Class (Category A or B)
Thirst For Life Kiwi Fruit Herbal Soda	300	Glass	Thirst For Life	Visy CDL Recycling Services	Category B
Thirst For Life Lemon Lime	300	Glass	Thirst For Life	Visy CDL Recycling Services	Category B
Thomas and Friends Chocolate	160	LPB—Aseptic	Parmalat Australia Pty Ltd	Statewide Recycling	Category B
Trevi Spring Water	600	PET	Festival City Wines & Spirits Pty Limited	Statewide Recycling	Category B
Trufruit Fruit Cocktail	250	Glass	D.A.M. Good Pty Ltd	Statewide Recycling	Category B
UDL Scotch & Cola	375	Can—Aluminium	Diageo Australia Pty Ltd	Statewide Recycling	Category B
Up & Go Banana	250	LPB—Aseptic	Sanitarium Health Food Company	Statewide Recycling	Category B
Up & Go Coco Malt	250	LPB—Aseptic	Sanitarium Health Food Company	Statewide Recycling	Category B
Up & Go Org Malt	250	LPB—Aseptic	Sanitarium Health Food Company	Statewide Recycling	Category B
Up & Go Strawberry	250	LPB—Aseptic	Sanitarium Health Food Company	Statewide Recycling	Category B
Up & Go Vanilla	250	LPB—Aseptic	Sanitarium Health Food Company	Statewide Recycling	Category B
Vanilla Coke	375	Can—Aluminium	Coca-Cola Amatil (Aust) Pty Ltd	Statewide Recycling	Category B
Viking with Guarana	600	HDPE	Cadbury Schweppes Pty Ltd	Statewide Recycling	Category B
Vittel Natural Mineral Water	500	PET	F Mayer Melbourne Pty Ltd	Statewide Recycling	Category B
Vittel Natural Mineral Water	750	PET	F Mayer Melbourne Pty Ltd	Statewide Recycling	Category B
Vittel Natural Mineral Water	1 500	PET	F Mayer Melbourne Pty Ltd	Statewide Recycling	Category B
Vodka Cruiser Blueberry	660	Glass	Independent Distillers Australia	Statewide Recycling	Category B
Vodka Cruiser Passionfruit	660	Glass	Independent Distillers Australia	Statewide Recycling	Category B
Vodka Cruiser Raspberry	660	Glass	Independent Distillers Australia	Statewide Recycling	Category B
Water + Lemon	710	PET	Sanitarium Health Food Company	Statewide Recycling	Category B
Water + Lemon Lime	710	PET	Sanitarium Health Food Company	Statewide Recycling	Category B
Water + Mandarin	710	PET	Sanitarium Health Food Company	Statewide Recycling	Category B
Water + Peach	710	PET	Sanitarium Health Food Company	Statewide Recycling	Category B
Wave Banana	600	HDPE	Cadbury Schweppes Pty Ltd	Statewide Recycling	Category B
Wave Caramel Cream	600	HDPE	Cadbury Schweppes Pty Ltd	Statewide Recycling	Category B
Wave Chocolate	300	HDPE	Cadbury Schweppes Pty Ltd	Statewide Recycling	Category B
Wave Chocolate	600	HDPE	Cadbury Schweppes Pty Ltd	Statewide Recycling	Category B
Wave Iced Coffee	300	HDPE	Cadbury Schweppes Pty Ltd	Statewide Recycling	Category B
Wave Iced Coffee	600	HDPE	Cadbury Schweppes Pty Ltd	Statewide Recycling	Category B
Wave Mocca Malt	600	HDPE	Cadbury Schweppes Pty Ltd	Statewide Recycling	Category B
Wave Strawberry	300	HDPE	Cadbury Schweppes Pty Ltd	Statewide Recycling	Category B
Wave Strawberry	600	HDPE	Cadbury Schweppes Pty Ltd	Statewide Recycling	Category B
Wave Vanilla	300	HDPE	Cadbury Schweppes Pty Ltd	Statewide Recycling	Category B
Wave Vanilla	600	HDPE	Cadbury Schweppes Pty Ltd	Statewide Recycling	Category B
Wet Planet Apple & BlackCurrant Juice	250	Glass	Jolt Corporation Australia Pty Ltd	Statewide Recycling	Category B
Wet Planet Apple Carrot & Celery Juice	250	Glass	Jolt Corporation Australia Pty Ltd	Statewide Recycling	Category B
Wet Planet Apple Juice	250	Glass	Jolt Corporation Australia Pty Ltd	Statewide Recycling	Category B
Wet Planet Carrot & Apple Juice with Ginger	250	Glass	Jolt Corporation Australia Pty Ltd	Statewide Recycling	Category B
Wet Planet Carrot Apple & Apricot Juice	250	Glass	Jolt Corporation Australia Pty Ltd	Statewide Recycling	Category B
Wet Planet Orange Juice	250	Glass	Jolt Corporation Australia Pty Ltd	Statewide Recycling	Category B
Wet Planet Tomato Juice	250	Glass	Jolt Corporation Australia Pty Ltd	Statewide Recycling	Category B
Wiggles Apple	125	LPB—Aseptic	Golden Circle Limited	Statewide Recycling	Category B
Wiggles Fruit Juice Apple	125	LPB—Aseptic	Golden Circle Limited	Statewide Recycling	Category B
Wiggles Fruit Juice Apple & Blackcurrant	125	LPB—Aseptic	Golden Circle Limited	Statewide Recycling	Category B
Wiggles Fruit Juice Apple & Mango	125	LPB—Aseptic	Golden Circle Limited	Statewide Recycling	Category B
Wiggles Fruit Juice Tropical	125	LPB—Aseptic	Golden Circle Limited	Statewide Recycling	Category B
Wiggles Golden Pash	125	LPB—Aseptic	Golden Circle Limited	Statewide Recycling	Category B
Wiggles Orange	125	LPB—Aseptic	Golden Circle Limited	Statewide Recycling	Category B
Wiggles Pine Orange	125	LPB—Aseptic	Golden Circle Limited	Statewide Recycling	Category B
Wiggles Tropical Punch	125	LPB—Aseptic	Golden Circle Limited	Statewide Recycling	Category B
William Cody's Bourbon and Cola 5.0%	250	Can—Aluminium	Independent Distillers Australia	Statewide Recycling	Category B

Product Name	Container Size (mL)	Container Type	Approval Holder	Collection Arrangements	Approval Class (Category A or B)
William Cody's Bourbon and Cola 8.0%	250	Can—Aluminium	Independent Distillers Australia	Statewide Recycling	Category B
Woodpecker Genuine Draught	375	Glass	Bulmer Australia LTD	Statewide Recycling	Category B
Woodpecker Special Dry	375	Glass	Bulmer Australia LTD	Statewide Recycling	Category B
Woodstock Bourbon and Cola	660	Glass	Independent Distillers Australia	Statewide Recycling	Category B
Yeo's Chestnut Drink	250	LPB—Aseptic	Oriental Merchant Pty Ltd	Statewide Recycling	Category B
Yeo's Chrysanthemum Tea	250	LPB—Aseptic	Oriental Merchant Pty Ltd	Statewide Recycling	Category B
Yeo's Chrysanthemum Tea	300	Can—Aluminium	Oriental Merchant Pty Ltd	Statewide Recycling	Category B
Yeo's Herb Tea	250	LPB—Aseptic	Oriental Merchant Pty Ltd	Statewide Recycling	Category B
Yeo's Ice Green Tea	300	Can—Aluminium	Oriental Merchant Pty Ltd	Statewide Recycling	Category B
Yeo's Ice Green Tea	500	PET	Oriental Merchant Pty Ltd	Statewide Recycling	Category B
Yeo's Ice Green Tea	1 500	PET	Oriental Merchant Pty Ltd	Statewide Recycling	Category B
Yeo's Iced Green Tea with Jasmine	250	LPB—Aseptic	Oriental Merchant Pty Ltd	Statewide Recycling	Category B
Yeo's Lemon Tea	330	Can—Steel	Oriental Merchant Pty Ltd	Statewide Recycling	Category B
Yeo's Lychee Drink	250	LPB—Aseptic	Oriental Merchant Pty Ltd	Statewide Recycling	Category B
Yeo's Lychee Drink	300	Can—Aluminium	Oriental Merchant Pty Ltd	Statewide Recycling	Category B
Yeo's Soya Bean Drink	250	LPB—Aseptic	Oriental Merchant Pty Ltd	Statewide Recycling	Category B
Yeo's Soya Bean Milk	300	Can—Aluminium	Oriental Merchant Pty Ltd	Statewide Recycling	Category B
Yeo's Sugar Cane Drink	250	LPB—Aseptic	Oriental Merchant Pty Ltd	Statewide Recycling	Category B
Yeo's Sugar Cane Drink	330	Can—Steel	Oriental Merchant Pty Ltd	Statewide Recycling	Category B
Yeo's Winter Melon Tea	300	Can—Aluminium	Oriental Merchant Pty Ltd	Statewide Recycling	Category B

FISHERIES ACT 1982: SECTION 59

TAKE notice that pursuant to section 59 of the Fisheries Act 1982, Peter Heylen (hereinafter referred to as the 'exemption holder'), 31 Jikara Drive, Glen Osmond, S.A. 5064, is exempt from section 34 of the Fisheries Act 1982, but only insofar as the exemption holder may take non-native fish for sale by the use of 10 gill nets, 10 drum nets and 10 fyke nets (hereinafter referred to as the 'exempted activity') from the River Torrens within the boundaries of the Adelaide City Council, subject to the conditions set out in the schedule from the date of gazettal of this notice until 31 March 2003 unless revoked or varied earlier.

SCHEDULE

1. The exemption holder shall ensure that whilst conducting the exempted activity, he meets all conditions and requirements of the Adelaide City Council and follows all reasonable directions from Council officers.

2. All native fish caught must be immediately returned to the water unharmed.

3. All nets must be checked and cleaned within 24 hours of being set.

4. The exemption holder shall provide the following information, which is to be recorded on a daily basis when fishing, and provide this information to the Director of Fisheries on a monthly basis, within 14 days after the completion of the project:

- the weight of catch for each non-native species;
- the time spent searching and fishing (handlining only);
- the type and number of nets used and the duration of each set;
- the number of any native species taken incidentally and returned to the water; and
- the life status of any native fish and wildlife returned to the water.

5. The exemption holder or his permitted agent may use one person to assist them with the exempted activity, provided that person operates with the exemption holder or the permitted agent and from the same vessel.

6. All fish transported for sale, shall be transported in bins clearly marked with the number MTB1 and the name, Peter Heylen.

7. While engaged in the exempted activity the exemption holder shall have in his possession a copy of this notice and such notice must be produced to a PIRSA Fisheries Compliance Officer if such an officer requests that it be produced.

8. The exemption holder shall not contravene or fail to comply with the Fisheries Act 1982, or any regulations made under that Act or any condition of this notice, except where specifically exempted by this notice.

Dated 17 February 2003.

W. ZACHARIN, Director of Fisheries

FISHERIES ACT 1982: SECTION 59

TAKE notice that pursuant to section 59 of the Fisheries Act 1982, Terry Scott (hereinafter referred to as the 'exemption holder'), c/o Post Office, Coffin Bay, S.A. 5607, is exempt from sections 34 and 41 of the Fisheries Act 1982, but only insofar as the exemption holder may take turbo (*Turbo undulatis*) from South Australian coastal waters (hereinafter referred to as the 'exempted activity') subject to the conditions in Schedule 1 for the purposes of trade or business, from the date of gazettal of this notice until 31 December 2003, unless revoked or varied earlier.

SCHEDULE 1

1. The exemption holder may only take Turbo (*Turbo undulatis*) by diving and collection by hand.

2. The exemption holder may take no more than 200 kg of Turbo (*Turbo undulatis*) in any one calendar week.

3. The exemption holder must provide the Director of Fisheries with separate statistical catch and effort information, in the form of a daily log as provided.

4. The exemption holder shall notify the PIRSA Fisheries Compliance Unit on 1800 065 522 prior to conducting the exempted activity with the following information:

- details of the boat that will be used to engage in the exempted activity;
- the intended area of conducting the exempted activity; and
- the intended place and time of launching and retrieval of the nominated boat for that day.

5. PIRSA Fisheries retains the right for a departmental officer to accompany the exemption holder at any time during fishing operations.

6. While engaged in the exempted activity the exemption holder shall carry or have about or near his person a copy of this notice. Such notice must be produced to a PIRSA Fisheries Compliance Officer upon request.

7. The exemption holder shall not contravene or fail to comply with the Fisheries Act 1982, or any regulations made under that Act, except where specifically exempted by this notice.

Dated 14 February 2003.

W. ZACHARIN, Director of Fisheries

GEOGRAPHICAL NAMES ACT 1991

Notice to Alter the Boundary of a Suburb

NOTICE is hereby given pursuant to the provisions of the above Act that I, PETER MACLAREN KENTISH, Surveyor-General and Delegate appointed by Jay Weatherill, Minister for Administrative Services, Minister of the Crown to whom the administration of the Geographical Names Act 1991, is committed DO HEREBY:

1. Exclude from the suburb of LYNTON and include in the suburb of BELAIR the areas marked (A) and (B) on Plan 1 of Rack Plan 865.

2. Exclude from the suburb of PANORAMA and include in the suburb of CLAPHAM the area marked (A) on Plan 2 of Rack Plan 865.

3. Exclude from the suburb of BROWN HILL CREEK and include in the suburb of URRBRAE the area marked (A) on Plan 3 of Rack Plan 865.

4. Exclude from the suburb of BEDFORD PARK and include in the suburb of BELLEVUE HEIGHTS the area marked (A) on Plan 4 of Rack Plan 865.

5. Exclude from the suburb of NETHERBY and include in the suburb of KINGSWOOD the area marked (A) on Plan 5 of Rack Plan 865.

6. Exclude from the suburb of BROWN HILL CREEK and include in the suburb of SPRINGFIELD the area marked (A) on Plan 6 of Rack Plan 865.

7. Exclude from the suburb of MITCHAM and include in the suburb of SPRINGFIELD the area marked (B) on Plan 6 of Rack Plan 865.

8. Exclude from the suburb of MITCHAM and include in the suburb of BROWNHILL CREEK the area marked (C) on Plan 6 of Rack Plan 865.

9. Exclude from the suburb of MITCHAM and include in the suburb of BELAIR the areas marked (A) and (B) on Plan 7 of Rack Plan 865.

10. Exclude from the suburb of MITCHAM and include in the suburb of KINGSWOOD the area marked (A) on Plan 8 of Rack Plan 865.

11. Exclude from the suburb of NETHERBY and include in the suburb of MITCHAM the area marked (A) on Plan 9 of Rack Plan 865.

12. Exclude from the suburb of TORRENS PARK and include in the suburb of MITCHAM the area marked (A) on Plan 10 of Rack Plan 865.

Dated 13 February 2003.

P. M. KENTISH, Surveyor-General

04/0171
04/0313
04/0315
04/0322
04/0328
04/0364

LIQUOR LICENSING ACT 1997 AND GAMING MACHINES ACT 1992

Notice of Application

NOTICE is hereby given, pursuant to section 52 of the Liquor Licensing Act 1997 and section 29 of the Gaming Machines Act 1992, that Hardwicke Bay No. 2 Pty Ltd (ACN 103 636 602) as trustees for the Raglans Backpackers Unit Trust, c/o Fisher Jeffries, Level 15, 211 Victoria Square, Adelaide, S.A. 5000 has applied to the Liquor and Gaming Commissioner for the transfer of a Hotel Licence and a Gaming Machine Licence in respect of premises situated at 92 Franklin Street, Adelaide, S.A. 5000 and known as The Bristol Tavern.

The applications have been set down for hearing on 24 March 2003 at 11.30 a.m.

Any person may object to the application by lodging a notice of objection in the prescribed form with the Licensing Authority, and serving a copy of the notice on the applicant at the applicant's address given above, at least seven days before the hearing date.

Plans in respect of the premises the subject of the application are open to public inspection without fee at the Office of the Liquor and Gaming Commissioner, 9th Floor, East Wing, 50 Grenfell Street, Adelaide, S.A. 5000.

Dated 12 February 2003.

Applicant

LIQUOR LICENSING ACT 1997 AND GAMING MACHINES ACT 1992

Notice of Application

NOTICE is hereby given, pursuant to section 52 of the Liquor Licensing Act 1997 and section 29 of the Gaming Machines Act 1992, that Toad Park Pty Ltd (ACN 101 257 532) as trustee for the Gunn Mawson Trust, c/o Fisher Jeffries, Level 15, 211 Victoria Square, Adelaide, S.A. 5000 has applied to the Liquor and Gaming Commissioner for the transfer of a Hotel Licence and a Gaming Machine Licence in respect of premises situated at corner of University Parade and Main Street, Mawson Lakes, S.A. 5095 and known as Mawson Lakes Tavern.

The applications have been set down for hearing on 21 March 2003 at 10 a.m.

Any person may object to the application by lodging a notice of objection in the prescribed form with the Licensing Authority, and serving a copy of the notice on the applicant at the applicant's address given above, at least seven days before the hearing date.

Plans in respect of the premises the subject of the application are open to public inspection without fee at the Office of the Liquor and Gaming Commissioner, 9th Floor, East Wing, 50 Grenfell Street, Adelaide, S.A. 5000.

Dated 13 February 2003.

Applicant

LIQUOR LICENSING ACT 1997

Notice of Application

NOTICE is hereby given, pursuant to section 52 (2) (b) of the Liquor Licensing Act 1997, that Port Noarlunga Football and Sports Club Inc has applied to the Licensing Authority for a variation to the current Extended Trading Authorisation and current Entertainment Consent in respect of premises situated at Commercial Road, Port Noarlunga, S.A. 5167 and known as Port Noarlunga Football and Sports Club.

The application has been set down for hearing on 21 March 2003 at 9 a.m.

Conditions

The following licence conditions are sought:

Extended Trading Authorisation: Thursday and Friday, midnight to 1 a.m. the following day;

Saturday, 12.30 a.m. to 3 a.m. the following day.

The current Entertainment Consent is to apply to the hours sought.

Any person may object to the application by lodging a notice of objection in the prescribed form with the Licensing Authority, and serving a copy of the notice on the applicant at the applicant's address given above, at least seven days before the hearing date.

Plans in respect of the premises the subject of the application are open to public inspection without fee at the Office of the Liquor and Gaming Commissioner, 9th Floor, East Wing, 50 Grenfell Street, Adelaide, S.A. 5000.

Dated 13 February 2003.

Applicant

LIQUOR LICENSING ACT 1997

Notice of Application

NOTICE is hereby given, pursuant to section 52 (2) (b) of the Liquor Licensing Act 1997, that Greyhound Racing S.A. Ltd has applied to the Licensing Authority for a Redefinition of the Licensed Area as per plans lodged with the Licensing Authority seeking to include the Existing Entertainment Consent and Extended Trading Authorisation in the proposed area also seeking a variation to the Extended Trading Authorisation and Entertainment Consent Conditions in respect of the premises situated at Greyhound Park, 55 Cardigan Street, Angle Park, S.A. 5010 and known as Greyhound Racing SA.

The application has been set down for hearing on 21 March 2003 at 9 a.m.

Conditions

The following licence conditions are sought:

Seeking to vary the existing Extended Trading Authorisation: Monday to Sunday, 10 a.m. to 3 a.m. the following day.

Seeking to vary the condition relating to the Entertainment Consent, the existing condition—There are to be no heavy rock bands or similar type of live entertainment that may impact on surrounding residential properties.

The proposed condition sought—There are to be no heavy rock bands that may impact on surrounding residential properties.

Any person may object to the application by lodging a notice of objection in the prescribed form with the Licensing Authority, and serving a copy of the notice on the applicant at the applicant's address given above, at least seven days before the hearing date.

Plans in respect of the premises the subject of the application are open to public inspection without fee at the Office of the Liquor and Gaming Commissioner, 9th Floor, East Wing, 50 Grenfell Street, Adelaide, S.A. 5000.

Dated 13 February 2003.

Applicant

LIQUOR LICENSING ACT 1997

Notice of Application

NOTICE is hereby given, pursuant to section 52 (2) (b) of the Liquor Licensing Act 1997, that Flaschengeist Australia Pty Ltd, 26 Sunbeam Road, Glynde, S.A. 5070 has applied to the Licensing Authority for a Retail Liquor Merchant's Licence in respect of premises situated at 25 Sir Donald Bradman Drive, Mile End, S.A. 5031 and to be known as Flaschengeist.

The application has been set down for hearing on 21 March 2003 at 9 a.m.

Condition

The following licence condition is sought:

No beer to be sold.

Any person may object to the application by lodging a notice of objection in the prescribed form with the Licensing Authority, and serving a copy of the notice on the applicant at the applicant's address given above, at least seven days before the hearing date.

Plans in respect of the premises the subject of the application are open to public inspection without fee at the Office of the Liquor and Gaming Commissioner, 9th Floor, East Wing, 50 Grenfell Street, Adelaide, S.A. 5000.

Dated 11 February 2003.

Applicant

LIQUOR LICENSING ACT 1997

Notice of Application

NOTICE is hereby given, pursuant to section 52 (2) (b) of the Liquor Licensing Act 1997, that Cue Sports SA Inc. has applied to the Licensing Authority for an Entertainment Consent in respect of premises situated at 1/546 Marion Road, Plympton Park, S.A. 5038 and known as Cue Sports SA Inc.

The application has been set down for hearing on 21 March 2003 at 9 a.m.

Conditions

The following licence conditions are sought:

To provide live entertainment during the current approved hours.

Any person may object to the application by lodging a notice of objection in the prescribed form with the Licensing Authority, and serving a copy of the notice on the applicant at the applicant's address given above, at least seven days before the hearing date.

Plans in respect of the premises the subject of the application are open to public inspection without fee at the Office of the Liquor and Gaming Commissioner, 9th Floor, East Wing, 50 Grenfell Street, Adelaide, S.A. 5000.

Dated 13 February 2003.

Applicant

LIQUOR LICENSING ACT 1997

Notice of Application

NOTICE is hereby given, pursuant to section 52 (2) (b) of the Liquor Licensing Act 1997, that Owen Wilson Enterprises Pty Ltd, c/o Wallmans Lawyers, 173 Wakefield Street, Adelaide, S.A. 5000 has applied to the Licensing Authority for the transfer of a Hotel licence in respect of premises situated at George Street, Thebarton, S.A. 5031 and known as Forresters' and Squatters' Arms Hotel.

The application has been set down for hearing on 21 March 2003 at 9 a.m.

Condition

The following licence condition is sought:

Entertainment Consent to apply to the whole of the licensed premises including hours permitted under the current Extended Trading Authorisation.

Any person may object to the application by lodging a notice of objection in the prescribed form with the Licensing Authority, and serving a copy of the notice on the applicant at the applicant's address given above, at least seven days before the hearing date.

Plans in respect of the premises the subject of the application are open to public inspection without fee at the Office of the Liquor and Gaming Commissioner, 9th Floor, East Wing, 50 Grenfell Street, Adelaide, S.A. 5000.

Dated 13 February 2003.

Applicant

LIQUOR LICENSING ACT 1997

Notice of Application

NOTICE is hereby given, pursuant to section 52 (2) (b) of the Liquor Licensing Act 1997, that Naveen and Radika Irkulla and Kaylan Irkulla have applied to the Licensing Authority for a Restaurant Licence in respect of the premises situated at Shop 1, 450 Brighton Road, Hove, S.A. 5046 and to be known as Dakshin Bawarchi.

The application has been set down for hearing on 21 March 2003 at 9 a.m.

Any person may object to the application by lodging a notice of objection in the prescribed form with the Licensing Authority, and serving a copy of the notice on the applicants at the applicants' address given above, at least seven days before the hearing date.

Plans in respect of the premises the subject of the application are open to public inspection without fee at the Office of the Liquor and Gaming Commissioner, 9th Floor, East Wing, 50 Grenfell Street, Adelaide, S.A. 5000.

Dated 14 February 2003.

Applicants

LIQUOR LICENSING ACT 1997

Notice of Application

NOTICE is hereby given, pursuant to section 52 (2) (b) of the Liquor Licensing Act 1997, that Thomson Vintners Pty Ltd has applied to the Licensing Authority for a redefinition of Licensed Premises and variation to Conditions of Licence in respect of premises situated at 5 O'Loughlin Street, Waikerie, S.A. 5330 and known as Thomson Vintners Pty Ltd.

The application has been set down for hearing on 21 March 2003 at 9 a.m.

Conditions

The following licence conditions are sought:

Redefinition of the Licensed Premises to include cellar door outlet as per plan lodged with the application.

Removal of the following condition: There shall be no cellar door sales without prior approval of council.

Any person may object to the application by lodging a notice of objection in the prescribed form with the Licensing Authority, and serving a copy of the notice on the applicant at the applicant's address given above, at least seven days before the hearing date.

Plans in respect of the premises the subject of the application are open to public inspection without fee at the Office of the Liquor and Gaming Commissioner, 9th Floor, East Wing, 50 Grenfell Street, Adelaide, S.A. 5000.

Dated 13 February 2003.

Applicant

LIQUOR LICENSING ACT 1997

Notice of Application

NOTICE is hereby given, pursuant to section 52 (2) (b) of the Liquor Licensing Act 1997, that Mounara Pty Ltd (ACN 103 606 935) has applied to the Licensing Authority for the transfer of a Restaurant Licence in respect of premises situated at 281-283 Rundle Street, Adelaide, S.A. 5000 and known as Cafe Frappe Adelaide.

The application has been set down for hearing on 24 March 2003.

Conditions

The following licence conditions are sought:

Please refer to Annexure A lodged with the Licensing Authority.

Any person may object to the application by lodging a notice of objection in the prescribed form with the Licensing Authority, and serving a copy of the notice on the applicant at the applicant's address given above, at least seven days before the hearing date.

Plans in respect of the premises the subject of the application are open to public inspection without fee at the Office of the Liquor and Gaming Commissioner, 9th Floor, East Wing, 50 Grenfell Street, Adelaide, S.A. 5000.

Dated 11 February 2003.

Applicant

LIQUOR LICENSING ACT 1997

Notice of Application

NOTICE is hereby given, pursuant to section 52 (2) (b) of the Liquor Licensing Act 1997, that Andrew Graham Souter, 1A Le Hunte Avenue, Prospect, S.A. 5082 has applied to the Licensing Authority for the transfer of a Restaurant Licence in respect of the premises situated at 37C Dulwich Avenue, Dulwich, S.A. 5065 and known as Cafe De Vine.

The application has been set down for hearing on 24 March 2003 at 10.30 a.m.

Any person may object to the application by lodging a notice of objection in the prescribed form with the Licensing Authority, and serving a copy of the notice on the applicant at the applicant's address given above, at least seven days before the hearing date.

Plans in respect of the premises the subject of the application are open to public inspection without fee at the Office of the Liquor and Gaming Commissioner, 9th Floor, East Wing, 50 Grenfell Street, Adelaide, S.A. 5000.

Dated 11 February 2003.

Applicant

LIQUOR LICENSING ACT 1997

Notice of Application

NOTICE is hereby given, pursuant to section 52 (2) (b) of the Liquor Licensing Act 1997, that Denma Pty Ltd, c/o Philip Foreman, 26 Mann Street, Mount Barker, S.A. 5251 has applied to the Licensing Authority for the transfer of a Hotel and Gaming Machine Licence in respect of premises situated at 88 Gilbert Street, Adelaide, S.A. 5000 and known as Seven Bells Hotel.

The application has been set down for hearing on 24 March 2003 at 11 a.m.

Any person may object to the application by lodging a notice of objection in the prescribed form with the Licensing Authority, and serving a copy of the notice on the applicant at the applicant's address given above, at least seven days before the hearing date.

Plans in respect of the premises the subject of the application are open to public inspection without fee at the Office of the Liquor and Gaming Commissioner, 9th Floor, East Wing, 50 Grenfell Street, Adelaide, S.A. 5000.

Dated 13 February 2003.

Applicant

LIQUOR LICENSING ACT 1997

Notice of Application

NOTICE is hereby given, pursuant to section 52 (2) (b) of the Liquor Licensing Act 1997, that Peter Oliver Harold Rogers has applied to the Licensing Authority for a Producer's Licence in respect of premises situated at Section 14, Lot 4, Kulkyn Street, Renmark, S.A. 5341 and to be known as Oakworks.

The application has been set down for hearing on 28 March 2003 at 9 a.m.

Any person may object to the application by lodging a notice of objection in the prescribed form with the Licensing Authority, and serving a copy of the notice on the applicant at the applicant's address given above, at least seven days before the hearing date.

Plans in respect of the premises the subject of the application are open to public inspection without fee at the Office of the Liquor and Gaming Commissioner, 9th Floor, East Wing, 50 Grenfell Street, Adelaide, S.A. 5000.

Dated 17 February 2003.

Applicant

LIQUOR LICENSING ACT 1997

Notice of Application

NOTICE is hereby given, pursuant to section 52 (2) (b) of the Liquor Licensing Act 1997, that Kinglsey Gordon Mills has applied to the Licensing Authority for a Producer's Licence in respect of premises situated at Lot 3, Boweringhill Road, Port Willunga, S.A. 5172 and to be known as Port Willunga Vineyard.

The application has been set down for hearing on 28 March 2003 at 9 a.m.

Any person may object to the application by lodging a notice of objection in the prescribed form with the Licensing Authority, and serving a copy of the notice on the applicant at the applicant's address given above, at least seven days before the hearing date.

Plans in respect of the premises the subject of the application are open to public inspection without fee at the Office of the Liquor and Gaming Commissioner, 9th Floor, East Wing, 50 Grenfell Street, Adelaide, S.A. 5000.

Dated 17 February 2003.

Applicant

LIQUOR LICENSING ACT 1997

Notice of Application

NOTICE is hereby given, pursuant to section 52 (2) (b) of the Liquor Licensing Act 1997, that Pavilion Nominees Pty Ltd as trustee for Oldwick Trust has applied to the Licensing Authority for the transfer of a Restaurant Licence in respect of the premises situated at corner South Terrace and Peacock Road, Adelaide, S.A. 5000 and known as Pavilion On The Park.

The application has been set down for hearing on 31 March 2003 at 9.30 a.m.

Any person may object to the application by lodging a notice of objection in the prescribed form with the Licensing Authority, and serving a copy of the notice on the applicant at the applicant's address given above, at least seven days before the hearing date.

Plans in respect of the premises the subject of the application are open to public inspection without fee at the Office of the Liquor and Gaming Commissioner, 9th Floor, East Wing, 50 Grenfell Street, Adelaide, S.A. 5000.

Dated 17 February 2003.

Applicant

LIQUEUR LICENSING ACT 1997

Notice of Application

NOTICE is hereby given, pursuant to section 52 (2) (b) of the Liquor Licensing Act 1997, that Nguyen Cao Trinh and Thuy Thi Thu Mai, 17 Northcote Street, Kilburn, S.A. 5084 have applied to the Licensing Authority for the transfer of a Restaurant Licence in respect of premises situated at 83A Gouger Street, Adelaide, S.A. 5000 and known as Tiffany Thai Cafe.

The application has been set down for hearing on 31 March 2003 at 10 a.m.

Any person may object to the application by lodging a notice of objection in the prescribed form with the Licensing Authority, and serving a copy of the notice on the applicants at the applicants' address given above, at least seven days before the hearing date.

Plans in respect of the premises the subject of the application are open to public inspection without fee at the Office of the Liquor and Gaming Commissioner, 9th Floor, East Wing, 50 Grenfell Street, Adelaide, S.A. 5000.

Dated 17 February 2003.

Applicants

MINING ACT 1971

NOTICE is hereby given in accordance with section 28 (5) of the Mining Act 1971, that the Minister for Mineral Resources Development proposes to grant an Exploration Licence over the undermentioned area:

Applicant: Rio Tinto Exploration Pty Ltd, BHP Billiton Minerals Pty Ltd

Location: Umbum Creek area—Approximately 160 km south-east of Oodnadatta.

Term: 1 year

Area in km²: 2 042

Ref.: 163/02

Plan and co-ordinates can be found on the PIRSA Sarig website: <http://www.minerals.pir.sa.gov.au/sarig> or by phoning Mineral Tenements on (08) 8463 3103.

Dated 20 February 2003.

H. TYRTEOS, Mining Registrar

MINING ACT 1971

NOTICE is hereby given in accordance with section 28 (5) of the Mining Act 1971, that the Minister for Mineral Resources Development proposes to grant an Exploration Licence over the undermentioned area:

Applicant: Phelps Dodge Australasia Inc.

Location: Ooldea area—Approximately 250 km north-west of Ceduna.

Term: 1 year

Area in km²: 401

Ref.: 030/02

Plan and co-ordinates can be found on the PIRSA Sarig website: <http://www.minerals.pir.sa.gov.au/sarig> or by phoning Mineral Tenements on (08) 8463 3103.

Dated 20 February 2003.

H. TYRTEOS, Mining Registrar

MINING ACT 1971

NOTICE is hereby given in accordance with section 28 (5) of the Mining Act 1971, that the Minister for Mineral Resources Development proposes to grant an Exploration Licence over the undermentioned area:

Applicant: Opal Horizon Limited

Location: Wingilpin Bluff area—Approximately 75 km north-east of Kingoonya.

Term: 1 year

Area in km²: 278

Ref.: 054/01

Plan and co-ordinates can be found on the PIRSA Sarig website: <http://www.minerals.pir.sa.gov.au/sarig> or by phoning Mineral Tenements on (08) 8463 3103.

Dated 20 February 2003.

H. TYRTEOS, Mining Registrar

MINING ACT 1971

NOTICE is hereby given in accordance with section 28 (5) of the Mining Act 1971, that the Minister for Mineral Resources Development proposes to grant an Exploration Licence over the undermentioned area:

Applicant: Havilah Resources NL

Location: Chocolate Dam area—Approximately 105 km north-north-east of Olary.

Term: 1 year

Area in km²: 59

Ref.: 140/02

Plan and co-ordinates can be found on the PIRSA Sarig website: <http://www.minerals.pir.sa.gov.au/sarig> or by phoning Mineral Tenements on (08) 8463 3103.

Dated 20 February 2003.

H. TYRTEOS, Mining Registrar

MINING ACT 1971

NOTICE is hereby given in accordance with section 28 (5) of the Mining Act 1971, that the Minister for Mineral Resources Development proposes to grant an Exploration Licence over the undermentioned area:

Applicant: Dominion Gold Operations Pty Ltd

Location: Barton West area—Approximately 210 km west-north-west of Tarcoola.

Term: 1 year

Area in km²: 659

Ref.: 008/02

Plan and co-ordinates can be found on the PIRSA Sarig website: <http://www.minerals.pir.sa.gov.au/sarig> or by phoning Mineral Tenements on (08) 8463 3103.

Dated 20 February 2003.

H. TYRTEOS, Mining Registrar

MINING ACT 1971

NOTICE is hereby given in accordance with section 28 (5) of the Mining Act 1971, that the Minister for Mineral Resources Development proposes to grant an Exploration Licence over the undermentioned area:

Applicant: Dominion Gold Operations Pty Ltd

Location: Barton East area—Approximately 180 km north-west of Tarcoola.

Term: 1 year

Area in km²: 1 484

Ref.: 009/02

Plan and co-ordinates can be found on the PIRSA Sarig website: <http://www.minerals.pir.sa.gov.au/sarig> or by phoning Mineral Tenements on (08) 8463 3103.

Dated 20 February 2003.

H. TYRTEOS, Mining Registrar

GOVERNMENT GAZETTE ADVERTISEMENT RATES

To apply from 1 July 2002

	\$		\$
Agents, Ceasing to Act as.....	34.10	Firms:	
Associations:		Ceasing to Carry on Business (each insertion)	22.70
Incorporation	17.40	Discontinuance Place of Business	22.70
Intention of Incorporation	43.00	Land—Real Property Act:	
Transfer of Properties	43.00	Intention to Sell, Notice of.....	43.00
Attorney, Appointment of.....	34.10	Lost Certificate of Title Notices	43.00
Bailiff's Sale	43.00	Cancellation, Notice of (Strata Plan).....	43.00
Cemetery Curator Appointed.....	25.50	Mortgages:	
Companies:		Caveat Lodgment.....	17.40
Alteration to Constitution	34.10	Discharge of	18.30
Capital, Increase or Decrease of	43.00	Foreclosures.....	17.40
Ceasing to Carry on Business	25.50	Transfer of	17.40
Declaration of Dividend.....	25.50	Sublet.....	8.75
Incorporation	34.10	Leases—Application for Transfer (2 insertions) each.....	8.75
Lost Share Certificates:		Lost Treasury Receipts (3 insertions) each.....	25.50
First Name.....	25.50	Licensing.....	51.00
Each Subsequent Name.....	8.75	Municipal or District Councils:	
Meeting Final.....	28.75	Annual Financial Statement—Forms 1 and 2	481.00
Meeting Final Regarding Liquidator's Report on		Electricity Supply—Forms 19 and 20.....	341.00
Conduct of Winding Up (equivalent to 'Final		Default in Payment of Rates:	
Meeting')		First Name	68.00
First Name.....	34.10	Each Subsequent Name.....	8.75
Each Subsequent Name.....	8.75	Noxious Trade	25.50
Notices:		Partnership, Dissolution of.....	25.50
Call.....	43.00	Petitions (small)	17.40
Change of Name.....	17.40	Registered Building Societies (from Registrar-	
Creditors.....	34.10	General).....	17.40
Creditors Compromise of Arrangement	34.10	Register of Unclaimed Moneys—First Name.....	25.50
Creditors (extraordinary resolution that 'the Com-		Each Subsequent Name	8.75
pany be wound up voluntarily and that a liquidator		Registers of Members—Three pages and over:	
be appointed').....	43.00	Rate per page (in 8pt)	218.00
Release of Liquidator—Application—Large Ad	68.00	Rate per page (in 6pt)	288.00
—Release Granted.....	43.00	Sale of Land by Public Auction.....	43.50
Receiver and Manager Appointed.....	39.75	Advertisements	2.40
Receiver and Manager Ceasing to Act.....	34.10	Advertisements, other than those listed are charged at \$2.40 per	
Restored Name.....	32.25	column line, tabular one-third extra.	
Petition to Supreme Court for Winding Up.....	59.50	Notices by Colleges, Universities, Corporations and District	
Summons in Action.....	51.00	Councils to be charged at \$2.40 per line.	
Order of Supreme Court for Winding Up Action	34.10	Where the notice inserted varies significantly in length from	
Register of Interests—Section 84 (1) Exempt.....	77.00	that which is usually published a charge of \$2.40 per column line	
Removal of Office.....	17.40	will be applied in lieu of advertisement rates listed.	
Proof of Debts	34.10	South Australian Government publications are sold on the	
Sales of Shares and Forfeiture.....	34.10	condition that they will not be reproduced without prior	
Estates:		permission from the Government Printer.	
Assigned	25.50		
Deceased Persons—Notice to Creditors, etc.....	43.00		
Each Subsequent Name.....	8.75		
Deceased Persons—Closed Estates	25.50		
Each Subsequent Estate.....	1.10		
Probate, Selling of	34.10		
Public Trustee, each Estate.....	8.75		

All the above prices include GST

GOVERNMENT GAZETTE NOTICES

ALL private advertisements forwarded for publication in the *South Australian Government Gazette* must be PAID FOR PRIOR TO INSERTION; and all notices, from whatever source, should be legibly written on one side of the paper only and sent to **Government Publishing SA** so as to be *received no later than 4 p.m. Tuesday preceding the day of publication. Phone 8207 1045 or Fax 8207 1040. E-mail: governmentgazette@saugov.sa.gov.au.* Send as attachments in Word format and please confirm your transmission with a faxed copy of your document, including the date the notice is to be published and to whom the notice will be charged.

MISCELLANEOUS LEGISLATION AND GOVERNMENT PUBLICATIONS PRICES AS FROM 1 JULY 2002

Acts, Bills, Rules, Parliamentary Papers and Regulations					
Pages	Main	Amends	Pages	Main	Amends
1-16	1.95	0.85	497-512	28.10	27.00
17-32	2.70	1.70	513-528	28.90	27.75
33-48	3.50	2.50	529-544	29.70	28.75
49-64	4.45	3.35	545-560	30.50	29.75
65-80	5.20	4.30	561-576	31.25	30.50
81-96	6.00	5.00	577-592	32.30	31.00
97-112	6.90	5.85	593-608	33.10	32.00
113-128	7.70	6.75	609-624	33.90	33.00
129-144	8.65	7.65	625-640	34.60	33.50
145-160	9.50	8.50	641-656	35.40	34.50
161-176	10.40	9.30	657-672	36.00	35.25
177-192	11.20	10.20	673-688	37.50	36.00
193-208	12.00	11.10	689-704	38.30	37.00
209-224	12.80	11.80	705-720	38.80	38.00
225-240	13.60	12.60	721-736	40.25	38.50
241-257	14.50	13.30	737-752	40.75	39.75
258-272	15.40	14.20	753-768	41.75	40.25
273-288	16.30	15.20	769-784	42.25	41.50
289-304	17.00	16.00	785-800	43.00	42.25
305-320	17.90	16.80	801-816	43.75	42.75
321-336	18.70	17.60	817-832	44.75	43.75
337-352	19.60	18.60	833-848	45.75	44.50
353-368	20.40	19.40	849-864	46.50	45.25
369-384	21.30	20.30	865-880	47.25	46.50
385-400	22.00	21.10	881-896	47.75	47.00
401-416	22.80	21.80	897-912	49.25	47.75
417-432	23.90	22.70	913-928	49.75	49.25
433-448	24.60	23.60	929-944	50.50	49.75
449-464	25.50	24.40	945-960	51.50	50.25
465-480	26.00	25.20	961-976	52.50	51.25
481-496	27.10	26.00	977-992	53.50	52.00

Legislation—Acts, Regulations, etc:

\$

Subscriptions:

Acts	174.00
All Bills as Laid	415.00
Rules and Regulations	415.00
Parliamentary Papers	415.00
Bound Acts	192.00
Index	95.50

Government Gazette

Copy	4.55
Subscription	229.00

Hansard

Copy	12.50
Subscription—per session (issued weekly)	360.00
Cloth bound—per volume	154.50
Subscription—per session (issued daily)	360.00

Legislation on Disk

Whole Database	2 659.00
Annual Subscription for fortnightly updates	817.00
Individual Act(s) including updates	POA

Compendium

Subscriptions:

New Subs	1 577.00
Updates	556.00

(All the above prices include GST)

All Legislation, Government Gazette, Hansard and Legislation on disk are available from:

**Counter Sales
and Mail Orders:**

Service SA, Government Information Centre
Ground Floor, 77 Grenfell Street, Adelaide, S.A. 5000
Phone: 13 23 24 (local call cost), Fax: (08) 8204 1909
TTY (Hearing Impaired): (08) 8204 1923

Online Shop:www.info.sa.gov.au**Subscriptions and
Standing Orders:**

Government Publishing SA
Box 9, Plaza Level, Riverside Centre, North Terrace, Adelaide, S.A. 5000
Phone: (08) 8207 0908, (08) 8207 0910, Fax: (08) 8207 1040

Government of South Australia



MID YEAR BUDGET REVIEW

2002-03

*Presented by the
Honourable Kevin Foley MP
Deputy Premier and Treasurer of South Australia*

CONTENTS

1. THE ECONOMIC CONTEXT

2. 2002-03 BUDGET POSITION AND OUTLOOK

3. UNIFORM PRESENTATION FRAMEWORK

1 THE ECONOMIC CONTEXT

After relatively moderate economic growth in 2000-01, the Australian economy grew solidly in 2001-02, with Gross Domestic Product (GDP) growing by 3.9 percent in real terms. Nonetheless, employment growth slowed to 1.1 percent (compared to 2.1 percent in the previous year) despite the faster rate of production growth.

The South Australian economy also experienced strong growth in 2001-02, with Gross State Product (GSP) increasing by 3.7 percent in real terms following 3.3 percent growth in 2000-01 (revised upwards by the Australian Bureau of Statistics from the previously reported 0.7 percent). Contributions to growth in 2001-02 were mainly from a solid overseas goods export performance, strong household consumption spending and the impact of strong housing construction activity.

Recent economic data suggests that the South Australia economy continued to experience solid economic and employment growth during the first half of 2002-03. While there has been continuing strength in the non-farm sector during the first half of the financial year 2002-03 as a consequence of the continuing high level of residential construction activity, the farm sector will experience a large decline in production due to poor seasonal conditions. Nonetheless economic growth (GSP) in 2002-03 is expected to be 2¾ percent, as the impact of the drought is expected to be offset by a stronger than expected growth rate in the non-farm sector. While dwelling construction has maintained strong activity levels in calendar 2002 it is anticipated that a downturn will be experienced through 2003. This will temper household consumption spending growth in 2003-04 as flow-on spending on household items subsides.

State economic growth is anticipated to remain at 2¾ percent in 2003-04 due to an assumed recovery from the drought. Most economic commentators, including the OECD, anticipate a recovery in the major economies (eg USA and Euro Area) during 2003. The impact on South Australia's export sector, and the subsequent flow-on effects to the domestic economy, should provide some offset to the anticipated slowdown in domestic demand, particularly in dwelling construction and household consumption spending. Nonetheless, it is anticipated that activity in the non-farm sector of the economy overall will slow in 2003-04, offsetting the assumed return to more typical seasonal conditions in the farm sector.

State employment growth in 2002-03 is now forecast to be higher than anticipated at Budget time at 1¾ percent before dipping to ¾ of a percent in 2003-04 and returning to the medium term projected level of 1.0 percent thereafter.

The Adelaide Consumer Price Index (CPI) is estimated to increase by 3½ percent in 2002-03. For 2003-04 onwards inflation is expected to return to the mid-point of the Reserve Bank of Australia's target range at 2½ percent per annum.

Projections for 2004-05 and 2005-06 take into consideration the expected performance of the national economy over the medium term and relative population growth rates, indicating a 2¾ percent per annum economic growth rate for South Australia.

Table 1.1 below provides a summary of key economic parameters in the next few years, for both South Australia and Australia.

Table 1.1 Key Economic Assumptions – Australia and South Australia Real Growth Rates (% per annum)

	2001-02 Actual	2002-03 Budget	2002-03 Revised	2003-04 Forecast	2004-05 Forecast	2005-06 Forecast
Australia^(a)						
GDP	3.9	3¾	3	4	3½	3½
Domestic Final Demand	5.0	4½	4¾	na	na	na
Employment	1.0	1¾	1¾	1¾	1½	1½
CPI	2.9	2¾	2¾	2½	2½	2½
South Australia						
GSP	3.7	2¾	2¾	2¾	2¾	2¾
State Final Demand	6.0	2¾	3¾	2¾	2¾	2¾
Employment	1.0	¾	1¾	¾	1	1
CPI	2.75	2¾	3½	2½	2½	2½

(a) Commonwealth Treasury Mid Year Economic and Fiscal Outlook (MYEFO) – published in November 2002.

Sources: Australian Bureau of Statistics, Commonwealth Treasury 'Mid-Year Economic and Fiscal Outlook', and South Australian Department of Treasury and Finance.

2 2002-03 BUDGET POSITION AND OUTLOOK

The Budget outlook and commentary presented in this section is focused on the Government's primary fiscal target being the general government sector net borrowing over the forward estimates.

Table 2.1 provides a reconciliation of the budget and forward estimates from the position published in the 2002-03 Budget to the forward estimates appearing in the Mid Year Budget Review.

Table 2.1 Reconciliation statement - general government net lending (+) / borrowing (-)

	2002-03 Estimated Result	2003-04 Estimate	2004-05 Estimate	2005-06 Estimate
	\$m	\$m	\$m	\$m
As at 2002-03 Budget	-75	-88	-65	-96
Cabinet decisions	-22	-11	1	-6
Cost pressures and carryovers	-12	-10	-13	-13
Taxation	150	67	75	85
Royalties	-8	-19	-19	-19
Commonwealth general purpose grants ^(a)	3	14	42	59
Net interest expense	18	28	27	25
Nominal superannuation expense	-15	-33	-33	-33
Other	9	-2	-3	-9
As at Mid Year Review	48	-54	12	-8

(a) Includes changes made to estimates of Competition Grants and the Guaranteed Minimum Amount (GMA), excluding changes to First Home Owner Scheme Grants and GST administration costs (as these have no net impact on the budget).

The improved general government sector net borrowing position compared to the 2002-03 Budget estimates is largely due to a significant improvement in the revenue outlook and the benefits of lower interest rates. Increased nominal superannuation interest expenses, as a result of lower investment earnings by Funds SA for the year to date, has partly offset these improvements.

The revised 2002-03 Budget position and forward estimates includes: the impact of economic conditions, Cabinet decisions since the 2002-03 Budget, approved expenditure carried over from 2001-02 and, certain changes to agency budgets resulting from pressures that the Government has recognised as unavoidable and that are unable to be accommodated in the agencies' 2002-03 Budget and forward estimates.

The estimated 2002-03 Budget position and outlook for the general government sector is presented in Table 2.2. The accrual statements produced under the Uniform Presentation Framework are provided in Section 3.

Table 2.2 General Government Sector Operating Statement - 2002-03 ^(a)

	2002-03 Budget	2002-03 Estimated Result	2003-04 Estimate	2004-05 Estimate	2005-06 Estimate
	\$m	\$m	\$m	\$m	\$m
Operating revenue					
Taxation revenue	2 183	2 332	2 377	2 474	2 514
Sales of goods and services	832	833	824	841	872
Other State source revenue ^(b)	292	285	291	294	293
Commonwealth grants (current)	4 528	4 534	4 610	4 699	4 905
Commonwealth grants (capital)	153	157	150	155	141
Other grants	40	40	38	39	40
<i>Total operating revenue</i>	<u>8 027</u>	<u>8 182</u>	<u>8 290</u>	<u>8 501</u>	<u>8 764</u>
<i>less</i> Operating expenses					
Gross operating expenses excluding depreciation	6 179	6 208	6 224	6 313	6 503
Other property expenses	-	-	-	-	-
Current transfers	1 500	1 506	1 506	1 569	1 636
Capital transfers	43	43	39	16	11
<i>Total operating expenses</i>	<u>7 723</u>	<u>7 757</u>	<u>7 769</u>	<u>7 898</u>	<u>8 150</u>
<i>equals</i> Current operating surplus before interest, depreciation and distributions	<u>305</u>	<u>425</u>	<u>521</u>	<u>604</u>	<u>614</u>
less Net interest expense	164	151	137	140	146
less Nominal superannuation interest expense	284	299	324	330	336
plus Distributions received from PNFCs and PFCs	635	643	362	424	354
less Depreciation	388	390	396	395	399
<i>equals</i> GFS net operating balance	<u>104</u>	<u>229</u>	<u>26</u>	<u>163</u>	<u>87</u>
<i>less</i> Net acquisition of non-financial assets					
Gross fixed capital formation	565	569	473	546	494
less Depreciation	388	390	396	395	399
plus Change in inventories	2	2	2	0	0
<i>equals</i> Total net acquisition of non-financial assets	<u>179</u>	<u>181</u>	<u>80</u>	<u>151</u>	<u>95</u>
<i>equals</i> GFS net lending (+) / borrowing (-)	<u>-75</u>	<u>48</u>	<u>-54</u>	<u>12</u>	<u>-8</u>

(a) The Government Finance Statistics (GFS) net operating balance and GFS net lending (+) / borrowing (-) are identical with those aggregates produced pursuant to the Accrual Uniform Presentation Framework Agreement in Section 3. Items in the table have been reordered to present the current operating surplus which is comparable to the concept of earnings before interest, depreciation and distributions.

(b) Excluding distributions received from public non financial corporations (PNFCs) and public financial corporations (PFCs) and other grants.

The major items contributing to the revenue and expenditure impacts for the general government net borrowing position are discussed below.

Operating revenue

Taxation receipts and other State own source revenue

Since the 2002-03 Budget, there have been significant upward revisions to taxation revenue particularly for 2002-03 although there are also solid improvements against the original budget forecasts for the forward estimates period. Upward revisions to taxation revenue are more modest in the forward projection period mainly reflecting a provision for a delayed slowdown in the property market in 2003-04 with resumption of growth thereafter.

Royalty revenue on the other hand has been revised down since the 2002-03 Budget.

Almost half of the improvement since budget in taxation revenue relates to conveyance duty with smaller improvements being recorded for payroll tax, insurance duty, share duty, land tax and motor vehicles registration fees.

The 2002-03 Budget forecasts assumed that the property market had peaked in 2001-02 and would be followed by a downturn in 2002-03. However the property market has remained strong in the opening months of 2002-03. A downturn in the property market is still expected to occur but a little later than

was originally estimated. The full effects of a property downturn are now expected to carry over into 2003-04.

Revised 2002-03 payroll tax estimates reflect higher than anticipated activity levels in the non farm sector and back payments of tax identified through tax compliance effort. Revenue gains from the upward revision to the payroll tax base in 2002-03 flow through to subsequent years but are partly offset by a downward revision to growth in taxable payrolls in 2003-04 consistent with revisions to the economic outlook (employment growth has been revised down against budget for 2003-04).

Stamp duty on insurance has also exceeded expectations in the opening months of 2002-03. This reflects a continuation of the uplift in premium levels experienced in 2001-02 as a consequence of structural change in the insurance industry. The higher revenue base in 2002-03 flows through to subsequent years delivering revenue gains against budget.

The timing of a single transaction accounts for a large improvement in share duty receipts in 2002-03. Forward projections of share duty are largely unchanged.

Upward revisions to land tax revenue reflect stronger than budgeted growth in commercial, industrial and residential (non principal place of residence) land values, impacting on 2002-03 receipts, with flow on effects to subsequent years because of the higher land tax base in 2002-03.

Gaming machine tax estimates for 2002-03 and 2003-04 have been revised down slightly since budget as a result of changes to the original gaming machine tax proposal. Gaming machine tax estimates for 2004-05 onwards have been revised up reflecting higher growth rate assumptions for net gambling revenue (NGR) and improved analysis of the impact of higher NGR growth on average tax rates.

The forward estimates now also include the stamp duty surcharge on the sale/transfer of gaming machine venues which was introduced in conjunction with the post-Budget adjustment in the gaming machine tax structure.

Motor vehicle registration fee revenue has been revised up for 2002-03 with smaller upward revisions against budget in subsequent years.

Royalty revenue has been revised down since budget reflecting the impact of lower international copper prices on Olympic Dam operations and increased interstate competition for the supply of gas which impacts on production in the South Australian sector of the Cooper Basin.

Commonwealth grants

General purpose funding over the forward estimates period has been revised up mainly because revenue gains from future relativity updates by the Commonwealth Grants Commission are expected to be more beneficial to South Australia than previously estimated. The resulting improvement in general purpose funding is partly offset by a downward adjustment to Competition Grants. Provision has been made for potential funding penalties if the State does not satisfy National Competition Policy requirements in respect to retail trading hours.

Specific purpose payments (SPPs) have been slightly revised up in 2002-03 reflecting higher than anticipated spending on the additional First Home Owner Grant. Smaller downward revisions to the forward estimates relate to the cessation of some minor grants.

Distributions from PNFCs and PFCs

Revenue from dividends and distributions has been revised up for 2002-03 mainly to reflect a higher return from ForestrySA. The forward estimates outlook is largely unchanged from budget.

Operating expenses

Changes to total operating expenses across the forward estimates are mainly attributable to the following:

Gross operating expenses

The upward revision in gross operating expenses across the forward estimates relates mainly to Cabinet decisions since the 2002-03 Budget and approved expenditure carried over from the 2001-02 year. In addition, certain net changes to agency budgets resulting from pressures the Government identified as unavoidable have been factored into the revised 2002-03 Budget and forward estimates. These include additional costs associated with implementation of the Government Radio Network project, higher remand rates for prisons and an upgrade of security for government office accommodation.

Net interest expense

Net interest expense has been revised downwards across the forward estimates reflecting lower long term levels of interest rates compared to those at the time of the 2002-03 Budget.

Nominal superannuation interest expense

The nominal superannuation interest expense on unfunded superannuation liabilities has been revised upwards across the forward estimates since the 2002-03 Budget. An earnings rate of 7.5% per annum for superannuation assets was assumed for the 2002-03 Budget and forward estimates. The actual earnings achieved by Funds SA for the 6 months to the end of December 2002 was approximately negative 4.0%. This is consistent with the recent poor performance of domestic and international equity markets. Assuming that a rate of 7.5% per annum is achieved for the remainder of 2002-03, the resulting annual rate will be zero. This assumption has been factored into forecasts in the Mid Year Budget Review. As a result, unfunded superannuation liabilities are expected to be higher in 2002-03 and the forward years relative to expectations at budget.

Uncertainty in world equity markets continues to present a significant risk to the level of unfunded superannuation liability.

Net debt and unfunded superannuation liability

Compared to 2002-03 Budget estimates, net debt has fallen across the forward estimates. This largely reflects the effect of unplanned agency under expenditure that occurred in 2001-02. To date this has not translated into additional expenditure in 2002 with minimal carry over of expenditure into 2002-03 approved.

The unfunded superannuation liability has increased in 2002-03 compared to budget due to lower than budgeted investment earnings by Funds SA in the first part of 2002-03.

Contingent liabilities

As part of the disposal of the State's electricity assets, the former Government provided a guarantee of the obligations of Flinders Osborne Trading Pty Ltd, an Australian subsidiary of the United States ultimate holding company NRG Energy Inc ("NRG"). The guarantee was supported by a counter guarantee from NRG, an entity rated investment grade at the time of sale of the electricity assets.

Recent events have raised the possibility that Flinders Osborne Trading Pty Ltd might not be able to meet its ongoing obligations, which may trigger the Government guarantee. As a result of financial difficulties being experienced by NRG, the potential exists that NRG may not be able to meet its counter guarantee to the Government.

The budgetary implications of this event are not yet clear. NRG have indicated to the Government that their current assessment of the net present value of the liability is around \$140m. The amount and timing of any actual impacts on the budget cannot be predicted at this stage.

3. UNIFORM PRESENTATION FRAMEWORK TABLES

Table A.1 General Government Sector Operating Statement

	2002-03 Budget	2002-03 Estimated Result	2003-04 Estimate	2004-05 Estimate	2005-06 Estimate
	\$m	\$m	\$m	\$m	\$m
GFS revenue (a)					
Taxation revenue	2 183	2 332	2 377	2 474	2 514
Current grants and subsidies	4 568	4 574	4 648	4 738	4 945
Capital grants	—	—	—	—	—
Sales of goods and services	832	833	824	841	872
Interest income	156	162	175	194	188
Other	1 080	1 085	803	873	788
Total revenue	8 818	8 988	8 827	9 119	9 307
<i>less</i>					
GFS expenses (b)					
Gross operating expenses (c)	6 567	6 598	6 620	6 708	6 902
Nominal superannuation interest expense	284	299	324	330	336
Other interest expenses	320	313	313	334	334
Other property expenses (c)	—	—	—	—	—
Current transfers (c)	1 500	1 506	1 506	1 569	1 636
Capital transfers (c)	43	43	39	16	11
Total expenses	8 714	8 759	8 801	8 956	9 219
<i>equals</i>					
GFS net operating balance	104	229	26	163	87
<i>less</i>					
Net acquisition of non-financial assets					
Gross fixed capital formation	565	569	473	546	494
less Depreciation	388	390	396	395	399
plus Change in inventories	2	2	2	—	—
plus Other movements in non-financial assets	—	—	—	—	—
equals Total net acquisition of non-financial assets	179	181	80	151	95
<i>equals</i>					
GFS net lending (+) / borrowing (-) (d)	-75	48	-54	12	-8

(a) GFS revenue is not equal to AAS31 revenue. GFS revenue includes all (mutually agreed) transactions that increase net worth. Revaluations are not considered mutually agreed transactions, and so are excluded from GFS revenue.

(b) GFS expenses are not equal to AAS31 expenses. AAS31 expenses include all transactions that decrease net worth, whereas GFS expenses exclude revaluations and other transactions not mutually agreed.

(c) These line items are disaggregated further in ABS GFS reporting.

(d) GFS net lending also equals net transactions in financial assets less net transactions in liabilities.

Table A.2 Public Non Financial Corporation (Trading Enterprises) Sector Operating Statement

	2002-03 Budget	2002-03 Estimated Result
	\$m	\$m
GFS revenue (a)		
Taxation revenue	—	—
Current grants and subsidies	446	441
Capital grants	—	—
Sales of goods and services	1 311	1 320
Interest income	13	14
Other	80	81
Total revenue	1 851	1 856
<i>less</i>		
GFS expenses (b)		
Gross operating expenses (c)	1 426	1 435
Nominal superannuation interest expense	—	—
Other interest expenses	146	146
Other property expenses (c)	284	291
Current transfers (c)	25	21
Capital transfers (c)	3	3
Total expenses	1 884	1 896
<i>equals</i>		
GFS net operating balance	-34	-40
<i>less</i>		
Net acquisition of non-financial assets		
Gross fixed capital formation	242	234
less Depreciation	193	193
plus Change in inventories	—	—
plus Other movements in non-financial assets	—	—
equals Total net acquisition of non-financial assets	50	41
<i>equals</i>		
GFS net lending (+) / borrowing (-) (d)	-83	-81

(a) GFS revenue is not equal to AAS31 revenue. GFS revenue includes all (mutually agreed) transactions that increase net worth. Revaluations are not considered mutually agreed transactions, and so are excluded from GFS revenue.

(b) GFS expenses are not equal to AAS31 expenses. AAS31 expenses include all transactions that decrease net worth, whereas GFS expenses exclude revaluations and other transactions not mutually agreed.

(c) These line items are disaggregated further in ABS GFS reporting.

(d) GFS net lending also equals net transactions in financial assets less net transactions in liabilities.

Table A.3 Non Financial Public Sector Operating Statement

	2002-03 Budget	2002-03 Estimated Result
	\$m	\$m
GFS revenue (a)		
Taxation revenue	2 025	2 171
Current grants and subsidies	4 572	4 577
Capital grants	—	—
Sales of goods and services	2 008	2 017
Interest income	110	117
Other	852	850
Total revenue	9 567	9 733
<i>less</i>		
GFS expenses (b)		
Gross operating expenses (c)	7 680	7 715
Nominal superannuation interest expense	284	299
Other interest expenses	408	399
Other property expenses (c)	3	1
Current transfers (c)	1 076	1 083
Capital transfers (c)	46	46
Total expenses	9 496	9 543
<i>equals</i>		
GFS net operating balance	71	190
<i>less</i>		
Net acquisition of non-financial assets		
Gross fixed capital formation	807	802
less Depreciation	581	583
plus Change in inventories	2	2
plus Other movements in non-financial assets	—	—
<i>equals</i> Total net acquisition of non-financial assets	229	222
<i>equals</i>		
GFS net lending (+) / borrowing (-) (d)	-159	-32

(a) GFS revenue is not equal to AAS31 revenue. GFS revenue includes all (mutually agreed) transactions that increase net worth. Revaluations are not considered mutually agreed transactions, and so are excluded from GFS revenue.

(b) GFS expenses are not equal to AAS31 expenses. AAS31 expenses include all transactions that decrease net worth, whereas GFS expenses exclude revaluations and other transactions not mutually agreed.

(c) These line items are disaggregated further in ABS GFS reporting.

(d) GFS net lending also equals net transactions in financial assets less net transactions in liabilities.

Table A.4 General Government Sector Balance Sheet

	2002-03 Budget	2002-03 Estimated Result	2003-04 Estimate	2004-05 Estimate	2005-06 Estimate
	\$m	\$m	\$m	\$m	\$m
Assets					
Financial assets					
Cash and deposits	1 957	2 149	2 224	2 331	2 536
Advances paid	1 213	1 232	1 198	1 159	1 109
Investments, loans and placements	190	132	144	166	188
Other non-equity assets	293	272	278	281	282
Equity	9 873	10 341	10 386	10 376	10 472
Total financial assets	13 526	14 126	14 230	14 312	14 587
Non-financial assets					
Land and fixed assets	11 005	11 061	11 133	11 282	11 415
Other non-financial assets	129	113	122	130	140
Total non-financial assets	11 134	11 174	11 255	11 412	11 555
Total assets	24 660	25 300	25 485	25 724	26 142
Liabilities					
Deposits held	486	495	507	534	572
Advances received	777	777	764	751	737
Borrowing	3 457	3 406	3 410	3 440	3 495
Superannuation liability (a)	3 864	4 312	4 412	4 504	4 597
Other employee entitlements and provisions	1 052	1 096	1 124	1 142	1 159
Other non-equity liabilities	932	909	932	906	928
Total liabilities	10 569	10 996	11 149	11 277	11 487
Net worth	14 091	14 304	14 336	14 448	14 655
Net financial worth (b)	2 957	3 130	3 081	3 036	3 100
Net debt (c)	1 360	1 166	1 115	1 068	970

(a) This line item includes unfunded superannuation.

(b) Net financial worth equals total financial assets minus total liabilities.

(c) Net debt equals the sum of deposits held, advances received and borrowing, minus the sum of cash and deposits, advances paid, and investments, loans and placements.

Table A.5 Public Non Financial Corporation (Trading Enterprises) Sector Balance Sheet

	2002-03 Budget	2002-03 Estimated Result
	\$m	\$m
Assets		
Financial assets		
Cash and deposits	248	271
Advances paid	37	27
Investments, loans and placements	5	13
Other non-equity assets	173	217
Equity	31	22
Total financial assets	493	549
Non-financial assets		
Land and fixed assets	11 333	11 592
Other non-financial assets	39	41
Total non-financial assets	11 372	11 633
Total assets	11 866	12 182
Liabilities		
Deposits held	7	9
Advances received	1 004	1 032
Borrowing	1 377	1 317
Superannuation liability (a)	17	1
Other employee entitlements and provisions	57	56
Other non-equity liabilities	320	378
Total liabilities	2 782	2 793
Net worth	9 084	9 389
Net financial worth (b)	-2 288	-2 244
Net debt (c)	2 099	2 048

(a) This line item includes unfunded superannuation.

(b) Net financial worth equals total financial assets minus total liabilities.

(c) Net debt equals the sum of deposits held, advances received and borrowing, minus the sum of cash and deposits, advances paid, and investments, loans and placements.

Table A.6 Non Financial Public Sector Balance Sheet

	2002-03 Budget	2002-03 Estimated Result
	\$m	\$m
Assets		
Financial assets		
Cash and deposits	2 045	2 222
Advances paid	245	226
Investments, loans and placements	195	145
Other non-equity assets	300	318
Equity	820	983
Total financial assets	3 606	3 894
Non-financial assets		
Land and fixed assets	22 338	22 654
Other non-financial assets	62	51
Total non-financial assets	22 401	22 705
Total assets	26 007	26 599
Liabilities		
Deposits held	333	307
Advances received	777	777
Borrowing	4 835	4 723
Superannuation liability (a)	3 883	4 331
Other employee entitlements and provisions	1 108	1 151
Other non-equity liabilities	980	998
Total liabilities	11 915	12 287
Net worth	14 091	14 312
Net financial worth (b)	-8 309	-8 393
Net debt (c)	3 459	3 214

(a) This line item includes unfunded superannuation.

(b) Net financial worth equals total financial assets minus total liabilities.

(c) Net debt equals the sum of deposits held, advances received and borrowing, minus the sum of cash and deposits, advances paid, and investments, loans and placements.

Table A.7 General Government Sector Cash Flow Statement

	2002-03 Budget	2002-03 Estimated Result	2003-04 Estimate	2004-05 Estimate	2005-06 Estimate
	\$m	\$m	\$m	\$m	\$m
Cash receipts from operating activities					
Taxes received	2 183	2 332	2 377	2 474	2 514
Receipts from sales of goods and services	801	846	833	847	873
Grants/subsidies received	4 762	4 732	4 800	4 894	5 086
Other receipts	1 067	1 079	793	877	800
Total receipts	8 813	8 989	8 802	9 092	9 272
Cash payments for operating activities					
Payment for goods and services	-6 462	-6 477	-6 537	-6 739	-6 916
Grants and subsidies paid	-1 410	-1 406	-1 389	-1 384	-1 388
Interest paid	-317	-310	-310	-331	-331
Other payments	-22	-33	-15	-29	-43
Total payments	-8 210	-8 226	-8 250	-8 483	-8 678
Net cash flows from operating activities	603	763	552	609	593
Net cash flows from investments in non-financial assets					
Sales of non-financial assets	41	41	35	21	17
Purchases of non-financial assets (a)	-604	-608	-506	-564	-509
Net cash flows from investments in non-financial assets	-563	-566	-471	-543	-492
Net cash flows from investments in financial assets for policy purposes (b)					
	33	32	34	38	50
Net cash flows from investments in financial assets for liquidity purposes					
	-5	-5	-6	-13	-14
Net cash flows from financing activities					
Advances received (net)	-13	-13	-13	-13	-13
Borrowing (net)	-57	-186	-19	4	17
Deposits received (net)	-12	24	16	31	43
Dividends paid	—	—	—	—	—
Other financing (net)	-10	-10	-10	-1	-1
Net cash flows from financing activities	-93	-185	-26	21	45
Net increase (+) / decrease (-) in cash held	-24	39	83	112	183
Net cash from operating activities and investments in non-financial assets					
Distributions paid	—	—	—	—	—
Finance leases and similar arrangements (c)	—	—	—	—	—
Surplus (+) / deficit (-)	40	196	81	66	101

(a) The ABS disaggregates this item into new and secondhand non-financial assets.

(b) Includes equity acquisitions, disposals and privatisations (net).

(c) Finance leases are shown as a negative as they are deducted in compiling the surplus/deficit.

Table A.8 Public Non Financial Corporation (Trading Enterprises) Sector Cash Flow Statement

	2002-03 Budget	2002-03 Estimated Result
	\$m	\$m
Cash receipts from operating activities		
Taxes received	—	—
Receipts from sales of goods and services	1 312	1 320
Grants/subsidies received	454	449
Other receipts	40	40
Total receipts	1 806	1 808
Cash payments for operating activities		
Payment for goods and services	-1 023	-1 020
Grants and subsidies paid	-24	-24
Interest paid	-164	-164
Other payments	-176	-181
Total payments	-1 388	-1 390
Net cash flows from operating activities	418	419
Net cash flows from investments in non-financial assets		
Sales of non-financial assets	73	73
Purchases of non-financial assets (a)	-298	-290
Net cash flows from investments in non-financial assets	-225	-217
Net cash flows from investments in financial assets for policy purposes (b)	—	-1
Net cash flows from investments in financial assets for liquidity purposes	4	4
Net cash flows from financing activities		
Advances received (net)	-36	-36
Borrowing (net)	58	60
Deposits received (net)	—	—
Dividends paid	-265	-278
Other financing (net)	—	—
Net cash flows from financing activities	-243	-254
Net increase (+) / decrease (-) in cash held	-47	-49
Net cash from operating activities and investments in non-financial assets	192	202
Distributions paid	265	278
Finance leases and similar arrangements (c)	—	—
Surplus (+) / deficit (-)	-72	-76

(a) The ABS disaggregates this item into new and secondhand non-financial assets.

(b) Includes equity acquisitions, disposals and privatisations (net).

(c) Finance leases are shown as a negative as they are deducted in compiling the surplus/deficit.

Table A.9 Non Financial Public Sector Cash Flow Statement

	2002-03 Budget	2002-03 Estimated Result
	\$m	\$m
Cash receipts from operating activities		
Taxes received	2 025	2 171
Receipts from sales of goods and services	1 984	2 038
Grants/subsidies received	4 766	4 735
Other receipts	738	736
Total receipts	9 512	9 680
Cash payments for operating activities		
Payment for goods and services	-7 342	-7 351
Grants and subsidies paid	-984	-985
Interest paid	-406	-398
Other payments	-23	-43
Total payments	-8 756	-8 777
Net cash flows from operating activities	756	903
Net cash flows from investments in non-financial assets		
Sales of non-financial assets	114	114
Purchases of non-financial assets (a)	-903	-898
Net cash flows from investments in non-financial assets	-788	-783
Net cash flows from investments in financial assets for policy purposes (b)	-3	-4
Net cash flows from investments in financial assets for liquidity purposes	-1	-1
Net cash flows from financing activities		
Advances received (net)	-13	-13
Borrowing (net)	1	-126
Deposits received (net)	1	—
Dividends paid	—	—
Other financing (net)	-10	-10
Net cash flows from financing activities	-21	-149
Net increase (+) / decrease (-) in cash held	-57	-35
Net cash from operating activities and investments in non-financial assets		
Distributions paid	—	—
Finance leases and similar arrangements (c)	—	—
Surplus (+) / deficit (-)	-32	120

(a) The ABS disaggregates this item into new and secondhand non-financial assets.

(b) Includes equity acquisitions, disposals and privatisations (net).

(c) Finance leases are shown as a negative as they are deducted in compiling the surplus/deficit.

Table A.10 General Government Sector Taxes

	2002-03 Budget	2002-03 Estimated Result
	\$m	\$m
Taxes on employers' payroll and labour force	613	646
Taxes on property		
Land taxes	149	159
Stamp duties on financial and capital transactions	362	447
Financial institutions' transaction taxes	60	61
Other (a)	93	93
Total	664	760
Taxes on the provision of goods and services		
Excises and levies	1	1
Taxes on gambling	336	336
Taxes on insurance	239	253
Total	576	590
Taxes on use of goods and performance of activities		
Motor vehicle taxes	330	337
Franchise taxes	—	—
Total	330	337
Total GFS taxation revenue	2 183	2 332

(a) Excludes taxes paid by general government units.

Table A.11 : Loan Council Allocation 2001-02 and 2002-03 - Total Non-Financial Public Sector

	2001-02 Outcome ^(a)	2002-03 Budget	2002-03 Estimated Result
	\$m	\$m	\$m
General government sector cash deficit (+) / surplus (-)	50	-40	-196
PNFC sector cash deficit (+) / surplus (-)	-55	72	76
Total non-financial public sector cash deficit (+) / surplus (-) ^(b)	-4	32	-120
Net cash flows from investments in financial assets for policy purposes ^(c)	24	3	4
Adjusted total non-financial public sector cash deficit (+) / surplus (-)	20	35	-116
Memorandum items ^(d)			
Operating leases ^(e)	44	-15	-30
Recourse asset sales	0	0	0
Superannuation ^(f)	-31	-264	-114
Local government	30	17	11
Home finance schemes	-47	1	0
Total memorandum items	-4	-261	-133
Loan Council Allocation (LCA) ^{(g)(h)}	16	-226	-249

(a) 2001-02 Outcome is included to provide revised 2001-02 actual outcome figures published in Table B.1 of the *Budget Results 2001-02*.

(b) The sum of the general government and PNFC sector may not equal the non-financial public sector deficit due to intersectoral transfers, which are netted out in the calculation of the total figure. These figures exclude statutory marketing authorities.

(c) This item is the negative of net advances paid under a cash accounting framework.

(d) Excludes universities.

(e) Increase (+) / decrease (-) in the net present value (NPV) of operating leases with an NPV of \$5 million or greater.

(f) Includes both 'payments in excess of emerging costs of superannuation' and 'interest earnings on employer balances'.

(g) The 2 per cent of total revenue tolerance limit around South Australia's 2002-03 LCA is \$178 million. The difference of \$23 million between budget and estimated result is within that tolerance limit.

(h) South Australia has no infrastructure projects with private sector involvement that meets the LCA recognition criteria for 2002-03.

NATIONAL PARKS REGULATIONS 2001

Closure of the Coffin Bay National Park

PURSUANT to Regulation 8(3)(d) of the National Parks Regulations 2001, I, Edward Gregory Leaman, the Director of National Parks and Wildlife, close to the public part of Coffin Bay National Park from 6 p.m. on Sunday, 2 March 2003 until 2 p.m. on Friday, 14 March 2003.

The closure of the Coffin Bay National Park applies to the area encompassing the Coffin Bay Peninsula to the north and west of Black Rocks Walking Trail.

The remainder of the Coffin Bay National Park will remain open to the public during this period.

The purpose of the closure is to ensure the safety of the public during an animal-culling program being conducted within the Coffin Bay National Park during the abovementioned period.

Dated 11 February 2003.

E. G. LEAMAN, Director, National Parks and Wildlife

Use of Firearms within the Reserve

Pursuant to Regulations 8(4), 20(1) and 41 of the National Parks Regulations 2001, I, Edward Gregory Leaman, the Director of National Parks and Wildlife grant permission to members of the Hunting and Conservation Branch of the Sporting Shooters Association of South Australia, in possession of both a current Hunting Permit and a firearm, to enter and remain in the Caroon Creek Conservation Park from 5 p.m. on Friday, 28 February 2003 to 7 a.m. on Monday, 3 March 2003, for the purpose of taking feral animals.

This permission is conditional upon the observance by each of those persons of the requirements of the National Parks and Wildlife Act 1972, the National Parks Regulations 2001 and the National Parks and Wildlife (Hunting) Regulations 1996, including those requiring compliance with the directions, requests, requirements and orders of a Warden.

Dated 13 February 2003.

E. G. LEAMAN, Director, National Parks and Wildlife

NATIONAL PARKS REGULATIONS 2001

Closure of the Redbanks Conservation Park

PURSUANT to Regulation 8(3)(d) of the National Parks Regulations 2001, I, Edward Gregory Leaman, the Director of National Parks and Wildlife, close to the public the whole of the Redbanks Conservation Park including sections 244, 277, 288, 279, 280, 294 and part section 291, Hundred of Baldina, from 5 p.m. on Friday, 28 February 2003 to 7 a.m. on Monday, 3 March 2003.

The purpose of the closure is to ensure the safety of the public during an animal-culling and monitoring program within the Redbanks Conservation Park during the periods indicated.

Use of Firearms within the Reserve

Pursuant to Regulations 8(4), 20(1) and 41 of the National Parks Regulations 2001, I, Edward Gregory Leaman, the Director of National Parks and Wildlife grant permission to members of the Hunting and Conservation Branch of the Sporting Shooters Association of South Australia, in possession of both a current Hunting Permit and a firearm, to enter and remain in the Redbanks Conservation Park from 5 p.m. on Friday, 28 February 2003 to 7 a.m. on Monday, 3 March 2003, for the purpose of taking feral animals.

This permission is conditional upon the observance by each of those persons of the requirements of the National Parks and Wildlife Act 1972, the National Parks Regulations 2001 and the National Parks and Wildlife (Hunting) Regulations 1996, including those requiring compliance with the directions, requests, requirements and orders of a Warden.

Dated 13 February 2003.

E. G. LEAMAN, Director, National Parks and Wildlife

NATIONAL PARKS REGULATIONS 2001

Closure of the Caroon Creek Conservation Park

PURSUANT to Regulation 8(3)(d) of the National Parks Regulations 2001, I, Edward Gregory Leaman, the Director of National Parks and Wildlife, close to the public the whole of the Caroon Creek Conservation Park, including sections 64, 65, 107, 47, 49, 108, 109, 325, 59, 60, 61, 63, 316, Hundred of Tomkinson, from 5 p.m. on Friday, 28 February 2003 to 7 a.m. on Monday, 3 March 2003.

The purpose of the closure is to ensure the safety of the public during an animal-culling and monitoring program within the Caroon Creek Conservation Park during the periods indicated.

PRICES ACT 1948, SECTION 24: DECLARATION OF MAXIMUM PRICE FOR CARRIAGE OF FREIGHT BY KANGAROO ISLAND SEALINK PTY LTD

Order by Delegate of the Minister for Consumer Affairs

PURSUANT to section 24 of the Prices Act 1948, I, Margaret Thetis Phelps, being a person to whom the Minister for Consumer Affairs has delegated his powers under that section, make the following order:

Citation

1. This order may be cited as Prices Order No. 6728 (S.A.).

Commencement

2. This order will come into operation on 1 April 2003.

Order No. 6727 (S.A.) superseded

3. This order supersedes Prices Order No. 6727 (S.A.) dated 19 March 2002.

Interpretation

4. (1) In this order:

'freight' includes a motor vehicle that is:

- (a) carrying freight; or
- (b) travelling to a place to collect freight; or
- (c) on a return journey from a place to which it has carried freight;

'GST' means the tax payable under the GST law;

'GST law' means:

- (a) A New Tax System (Goods and Services Tax) Act 1999 (Commonwealth); and
- (b) the related legislation of the Commonwealth dealing with the imposition of a tax on the supply of goods, services and other things;

'motor vehicle' means a motor vehicle as defined in section 5 of the Motor Vehicles Act 1959 (including a trailer as defined in that section).

Declaration of maximum price

5. I declare that the maximum price at which the carriage of freight may be supplied by Kangaroo Island Sealink Pty Ltd is \$32.74 per linear metre (inclusive of GST component).

Dated 11 February 2003.

M. PHELPS, Delegate of the Minister for Consumer Affairs

VARIATION OF PIPELINE LICENCE PL 13

Minerals Petroleum and Energy, Adelaide, 6 February 2003.

NOTICE is hereby given that under the provisions of the Petroleum Act 2000, pursuant to delegated powers dated 28 March 2002, *Gazetted* 11 April 2002, page 1573, the conditions of the abovementioned Pipeline Licence held by South East Australia Gas Pty Ltd have been varied as shown below.

B. A. GOLDSTEIN, Director Petroleum, Minerals Petroleum and Energy,
 Delegate of the Minister for Mineral Resources Development

No. of Licence	Licensee	Description of Route Variations	Date of Expiry	Reference
13	South East Australia Gas Pty Ltd	<ul style="list-style-type: none"> Termination at an offtake/meter station at the International Power Pelican Point site. Construction of the Torrens Island Lateral, within the Torrens Island Power Station. Construction of the Wasleys Loop Lateral connecting from the Mainline near the Quarantine Power Station to the Epic Energy Pelican Point offtake station located on the Wasleys Loop Line. 	11 February 2023	28/1/355

Description of the Area

The varied termination point and the proposed routes of the Torrens Island Lateral and the Wasleys Loop Lateral Pipelines are shown on the map following.

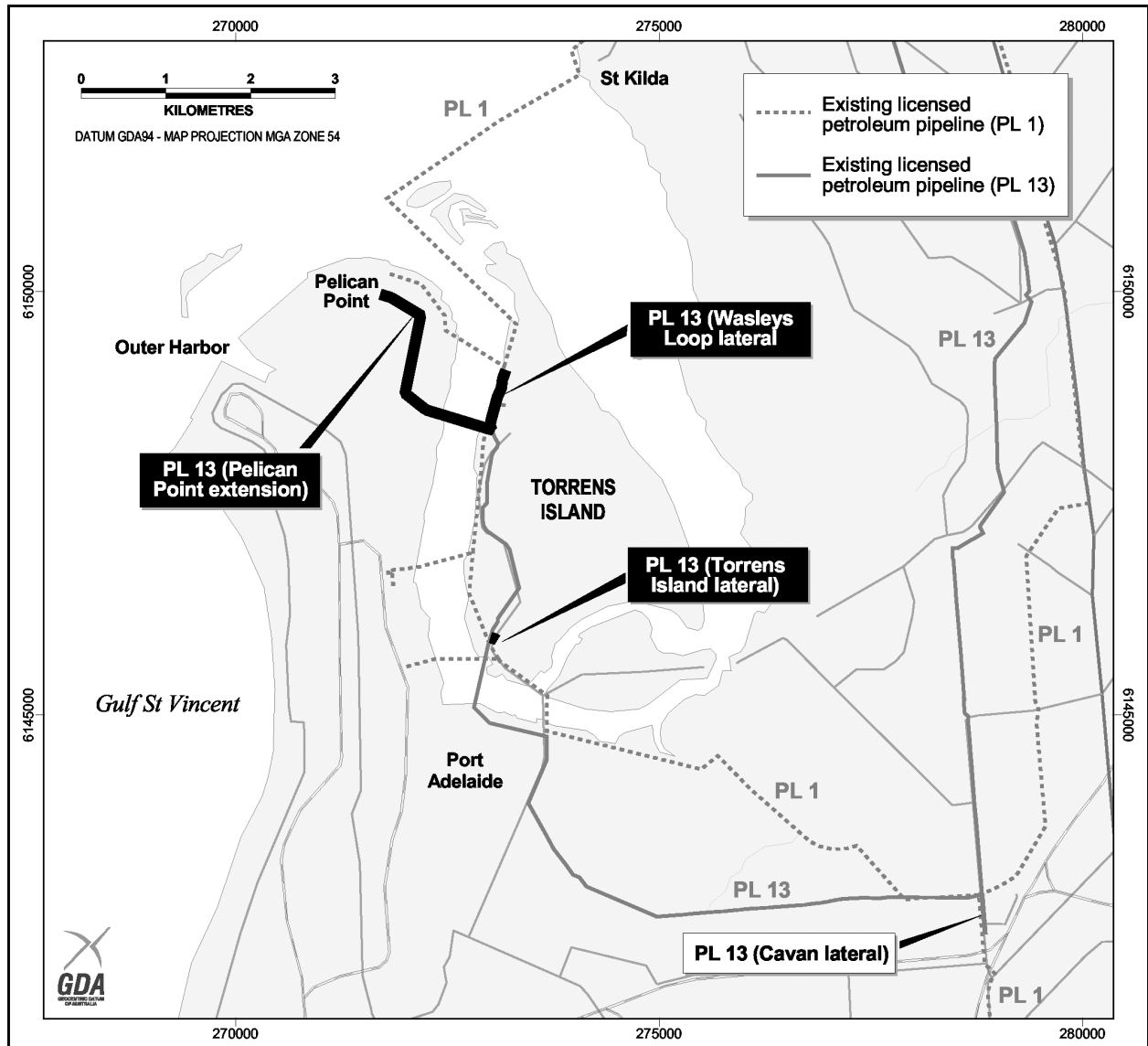

LIST OF REGISTERED PODIATRISTS IN SOUTH AUSTRALIA AS AT 31 JANUARY 2003

Name	Address
Abimosleh, Ghassan.....	4 Cornell Avenue, Valley View, S.A. 5093
Abrahams, Timothy Wesley.....	2A College Street, Glenelg, S.A. 5045
Adams, Samuel.....	42 Bowen Road, Tea Tree Gully, S.A. 5090
Agnew, James Nicholas.....	Lot 91, Section 127, Hundred of Curramulka, S.A. 5580
Alde, Torben William.....	311 Glen Osmond Road, Glenunga, S.A. 5064
Allen, Stephen Lester.....	21 Gault Road, Belair, S.A. 5052
Armour, Lachlan.....	A.P.G., Tea Tree Plus Shopping Centre, North East Road, Modbury, S.A. 5092
Aslanidis, Hariklia.....	93A Semaphore Road, Semaphore, S.A. 5019
Atkins, Shane.....	28 Filmer Avenue, Glengowrie, S.A. 5044
Baan, Aria Marjo.....	37 Auricht Road, Hahndorf, S.A. 5245
Baker, Tom.....	19 Wilpenna Terrace, Aldgate, S.A. 5154
Banwell, Helen Ann.....	29 North East Road, Collinswood, S.A. 5081
Barker, Angela Audrey.....	Simon Bartold Podiatry, 202 Kensington Road, Marryatville, S.A. 5068
Barrett, Kathryn Anne.....	188 Main North Road, Prospect, S.A. 5082
Barry, Pauline Winifrede.....	60A George Street, Norwood, S.A. 5067
Bartold, Simon John.....	202 Kensington Road Marryatville, S.A. 5068
Barwick, Ann Marie.....	14 Halstead Street, Fitzroy, S.A. 5082
Bennetts, Rosemary Linda.....	191 Main Road, McLaren Vale, S.A. 5171
Bertram, Peter David.....	610 South Road, Glandore, S.A. 5037
Biggs, Kendall Lauren.....	8 Domain Commons, Highbury, S.A. 5089
Billingsley, Luke.....	Jamestown Hospital, South Terrace, Jamestown, S.A. 5491
Bishop, Nicole Anne.....	8 Deborah Grove, Modbury North, S.A. 5092
Blood, Alexandra Marie.....	11 Wallace Street, Erindale, S.A. 5066
Blunden, Diana.....	11 Myrtle Street, Prospect, S.A. 5082
Bowen, Brenton Desmond.....	61 The Parade, Norwood, S.A. 5067
Broadbent, Frank Brooker.....	3 East Parkway, Fulham, S.A. 5024
Brockbank, Robert Penno.....	56 Springbank Road, Panorama, S.A. 5041
Brooks, Jane Louise.....	22 Caloronga Street, Wattle Park, S.A. 5066
Brown, Diana Jacqueline.....	34 Thornton Street, Kensington, S.A. 5068
Browning, Sally.....	16 Baru Street, Pooraka, S.A. 5095
Burns, Andrew Robert.....	491A Portrush Road, Glenunga, S.A. 5064
Burnside, Pod Serv Pty Ltd.....	1/535 Glynburn Road, Hazelwood Park, S.A. 5066
Carty, Margaret Mary.....	51 Frederick Street, Maylands, S.A. 5069
Causby, Ryan Scott.....	Whyalla Hospital and Health Services, Wood Terrace, Whyalla, S.A. 5600
Chaptini, Alexandra Jane.....	14 Panorama Drive, Panorama, S.A. 5041
Chivell, Marie.....	Flinders Medical Centre, Bedford Park, S.A. 5042
Christie, Samuel.....	Royal Adelaide Hospital, North Terrace, Adelaide, S.A. 5000
Chu, David Wing-Keung.....	15 Powell Street, Magill, S.A. 5072
Clarke, Melanie Jane.....	136 Level 1, Adelaide Arcade, Adelaide, S.A. 5000
Colak, Phillip Andrew.....	4th Floor, 188 North Terrace, Adelaide, S.A. 5000
Colangelo, Deanne Ray.....	3/646 Grange Road, Henley Beach, S.A. 5022
Copper, Alexander Willem.....	RAAF Edinburgh Base, Edinburgh, S.A. 5111
Copping, Paul Adrian.....	Suite 5, 248 Unley Road, Hyde Park, S.A. 5061
Corsalina, Max.....	11 Ferris Street, Christies Beach, S.A. 5165
Coultas, Joel.....	Flinders Medical Centre, Bedford Park, S.A. 5042
Cristiano, Carmela.....	9 Landseer Crescent, Dernancourt, S.A. 5075
Cullum, Belinda Mary.....	5 Edwin Terrace, Gilberton, S.A. 5081
Daebler, Rebecca Louisa Ross.....	Flinders Medical Centre, Bedford Park, S.A. 5042
Dale, Jennifer Kaye.....	169 Prospect Road, Prospect, S.A. 5082
Dalli, Alison Mary G.....	North East Hospital, 580 Lower North East Road, Campbelltown, S.A. 5074
Daly, Gavin Michael.....	Adelaide Podiatry Group, Shop 1C, 1020 North East Road, Modbury, S.A. 5092
Dang, Khanh.....	Podiatry Department, Repatriation General Hospital, Daws Road, Daw Park, S.A. 5041
Dansie, Kathryn Alison.....	45 Gurrs Road, Beaulah Park, S.A. 5067
de Sausmarez, Alexander Michael.....	23 Milperra Avenue, Banksia Park, S.A. 5041
Deayton, Robert James.....	Aldgate Health Centre, 212 Mount Barker Road, Aldgate, S.A. 5154
Deen, Astrid Brigitte.....	526 Brighton Road, Brighton, S.A. 5048
Del Vecchio, Armando.....	14 Kessell Road, Goolwa, S.A. 5214
Demasi, Mark David.....	A.P.G., 116 Tavwick House, Beach Road, Christies Beach, S.A. 5165
Dobie, Valerie Christine.....	Level 8, Westfield Tower, 297 Diagonal Road, Oaklands Park, S.A. 5046
Domiaty, Myrna.....	207 O'Connell Street, North Adelaide, S.A. 5006
Donlevy, Catherine Anne.....	53 Waghorn Street, Ipswich, Qld 4305
Douglass, Craig Lawrence.....	202 Kensington Road, Marryatville, S.A. 5068
Drewniak, Tatiana.....	Shop 5, 81-83 St Bernards Road, Magill, S.A. 5072
Dunstone, Margaret Lisa.....	1379 South Road, Bedford Park, S.A. 5042
Durbin, Jenine Bronwyn.....	48 Beach Road, Christies Beach, S.A. 5165
Duval, Penelope Jane.....	40 Stanley Street, Leabrook, S.A. 5068
Edwards, Mardi Louise.....	Trinity Green Int. Com. Centre, 43 Trinity Circuit, Mawson Lakes, S.A. 5095
Ehrlich, Mathew.....	4 Miller Street, Brompton, S.A. 5007
Evans, Angela Margaret.....	Suite 801, Westfield Tower, 297 Diagonal Road, Oaklands Park, S.A. 5046

Name	Address
Evans, Carmel Simone	Suite 801, Westfield Tower, 297 Diagonal Road, Oaklands Park, S.A. 5046
Evens, Margaret Dorothy	Shop 62, Mitcham Shopping Centre, 119 Belair Road, Torrens Park, S.A. 5062
Ey, Kellie.....	40 Prospect Road, Prospect, S.A. 5082
Feigl, Thomas Stephen	1 Ward Street, North Adelaide, S.A. 5006
Filipiak, Daria	52 Dunrobin Road, Hove, S.A. 5048
Flynn, John Hugh	372 Brighton Road, Hove, S.A. 5048
Frangos, Christopher	41 Hereford Avenue, Trinity Gardens, S.A. 5068
Freeman, Maureen Delia	195 North Terrace, Adelaide, S.A. 5000
Fuller, Sara Marianne.....	Pinnaroo, S.A. 5304
Gadd, Trevor	12 Murray Street, Hove, S.A. 5048
Gaston, Stephanie Kaye.....	AHCHS, Mount Barker Hospital, Wellington Road, Mount Barker, S.A. 5251
Genovese, John Joseph	Podiatry Department, Flinders Medical Centre, Bedford Park, S.A. 5042
George, Michelle Susan.....	Southern Domiciliary Care, 270 Marion Road, Parkholme, S.A. 5043
Gerrie, Ada.....	Level 3, 195 North Terrace, Adelaide, S.A. 5000
Gilbert, David Christopher.....	426 Henley Beach Road, Lockleys, S.A. 5032
Graham, Kristin	2A College Street, Glenelg, S.A. 5045
Gunn, Lynne Michelle.....	9 Wycombe Way, Glengowrie, S.A. 5044
Gutte, Jonathon.....	212 Mount Barker Road, Aldgate, S.A. 5154
Halliday, Kaye Frances	3 Tenth Street, Gawler, S.A. 5118
Hampton, Wade Anthony.....	Southern Fleurieu Health Service, Harbourview Terrace, Victor Harbor, S.A. 5211
Handke, Luke Matthew	13 East Terrace, Kensington Gardens, S.A. 5068
Harding, Catherine Mary.....	Fulham Medical Clinic, 576 Tapleys Hill Road, Fulham Gardens, S.A. 5024
Harding, Michael Philip	97-99 Smart Road, Modbury, S.A. 5092
Healey, Rosemary Ruth.....	63 Australian Avenue, Clovelly Park, S.A. 5042
Heard, Mark Leigh	53 Findon Road, Woodville South, S.A. 5011
Heinrich, Narelle Margaret.....	33 Playford Street, Millicent, S.A. 5280
Henke, Sophie	O'Neil Road, Worrolong, via Mount Gambier, S.A. 5290
Hermann, Robert Nikolaus.....	174 Hancock Road, Ridgehaven, S.A. 5097
Hill-Ling, Andrea	337 Glynburn Road, Kensington Park, S.A. 5068
Hinton, Nicholas Joseph.....	500 Magill Road, Magill, S.A. 5072
Huynh, Phong	Anglicare SA, Blamey Road, Elizabeth East, S.A. 5112
Irving, Yolande Marshall.....	975 North East Road, Modbury, S.A. 5092
Jacob, Margaret Iris.....	109 Main Street, Hahndorf, S.A. 5245
Jaques, Nicole Renee.....	Football Park Sports Medicine Clinic, Gate 1, Brebner Drive, West Lakes, S.A. 5021
Jay, Arabella.....	14 Fashoda Street, Hyde Park, S.A. 5061
Jedynak, Ted.....	18 Melbourne Street, North Adelaide, S.A. 5006
Jerram, Christopher	35 Stradbroke Avenue, Plympton Park, S.A. 5038
Johns, Helen	157 Beulah Road, Norwood, S.A. 5067
Jolly, James Mark.....	2 Sherley Drive, Para Hills, S.A. 5096
Jones, Sara Louise.....	Podiatry Department, University of SA, North Terrace, Adelaide, S.A. 5000
Jones, Bianca.....	14 Leahy Street, Nhill, Vic. 3418
Kapetanos, Katerina	5 Phillip Street, West Croydon, S.A. 5008
Kapetanos, Anthony	202 Findon Road, Findon, S.A. 5023
Karagiannis, Peter Pantelis.....	164 Jetty Road, Glenelg, S.A. 5045
Katropoulos, Arthur	142 Burbridge Road, Hilton, S.A. 5033
Katsarelias, Mary	12 Harrow Road, College Park, S.A. 5069
Kelly, Benjamin Greg.....	4/40 Kittel Street, Whyalla SA, S.A. 5600
Kemp, Toni Claire.....	Suite 5, 153 Brebner Drive, West Lakes, S.A. 5021
Kemp, Patricia Fay	63 Rozelle Avenue, Melrose Park, S.A. 5039
Kennedy, Wendy Joy.....	14 Selbourne Avenue, Rostrevor, S.A. 5073
Kennett, Kate.....	Port Augusta Hospital, Hospital Road, Port Augusta, S.A. 5700
Keynes, Lynley Joan.....	Hahndorf Podiatry, Suite 4, 21-23 Main Road, Hahndorf, S.A. 5245
Khizam, Ferial.....	90 Kelly Road, Modbury, S.A. 5092
King, Jovanka Rosslyn	Royal Adelaide Hospital, North Terrace, Adelaide, S.A. 5000
Klaar, Kirsti.....	287D Anzac Highway, Plympton, S.A. 5038
Koorndyk, Beverley Sue.....	43 Aver Avenue, Daw Park, S.A. 5041
Kotatis, Maria.....	1 Dennis Avenue, Newton, S.A. 5074
Kuang, William	31 West Terrace, Kensington Gardens, S.A. 5068
Kutcher, William Angus.....	5 Scenic Court, Belair, S.A. 5052
Lappas, Maria	Helping Hand Aged Care, 49 Buxton Street, North Adelaide, S.A. 5006
Le Poidevin, Meridy Rachel.....	291 The Parade, Beulah Park, S.A. 5067
Leach, Glenys Patricia.....	1B, 25 Wiltshire Street, Salisbury, S.A. 5108
Learhnan, Stephen James	54 Clifton Street, Hawthorn, S.A. 5062
Lehmeyer, Otmar.....	PO Box 647, Clare, S.A. 5453
Lekkas, Constantina	22 Bennett Street, Hilton, S.A. 5033
Lidums, Zinta	5 Alexandra Avenue, Rose Park, S.A. 5067
Lilly, Lucinda Jane.....	Shop 62, Mitcham Shopping Centre, 119 Belair Road, Torrens Park, S.A. 5062
Lindblom, Anthony William	Shop 4A, Welland Plaza, 522 Port Road, Welland, S.A. 5007
Lotis, Debbie Despina.....	152B Henley Beach Road, Torrensville, S.A. 5031
Loughry, Catherine Jane.....	15 Birksgate Drive, Urrbrae, S.A. 5069
Low, Mia Jane.....	6 Pavana Avenue, Hallett Cove, S.A. 5158
Luksza, Gabriella	40 Flinders Street, Kent Town, S.A. 5067

Name	Address
Lundberg, Bernadette	MCJS, Cedar Avenue, Naracoorte, S.A. 5271
Madden, Shari Leanne	28 Kingswood Crescent, Lockleys, S.A. 5032
Mancheff, Lynette Ann	11 Riverside Drive, Fulham, S.A. 5024
Marciniak, Danielle	Podiatry Care, 1020 North East Road, Modbury, S.A. 5092
Marino, Victor	32 Leeds Avenue, Hope Valley, S.A. 5090
Marsland, Barrie	17 Annesley Close, Salisbury Heights, S.A. 5109
Martin, Nicole Joy	Port Vincent Road, Minlaton, S.A. 5575
Martin, Michael Ernest	133 Riverside Avenue, Mildura, Vic. 3500
Martin, Amy Alison	Shop 5, 180 Grange Road, Flinders Park, S.A. 5025
Martin, Peter John	11 Penarth Avenue, Beaumont, S.A. 5066
Mathison, Barbara Catherine	30 Cooper Place, Beaumont, S.A. 5066
Mavratzas, Dimitrios	255 Military Road, West Lakes Shore, S.A. 5020
Mavrou, Maria	Whyalla Hospital and Health Services, Wood Terrace, Whyalla, S.A. 5600
McCarthy, Helen Mary	78 Richmond Road, Westbourne Park, S.A. 5041
McCormack, Christian James	Shop 10, 171 Glynburn Road, Firls, S.A. 5070
McGuinness, Susan	8 Semmens Road, McLaren Vale, S.A. 5171
McIntosh, Anna Rachel	9 Aragon Street, Fullarton, S.A. 5063
McKenzie, Alison Mary	Owen Road, Hamley Bridge, S.A. 5401
McManus, Kate Louise	288 Greenhill Road, Glenside, S.A. 5065
Millar, Iona	Suite 4B, Esmec House, 127 Haydown Road, Elizabeth Vale, S.A. 5112
Miller, Brent Leigh John	9 Verdale Avenue, Linden Park, S.A. 5065
Miller, Jacqueline Louise	Southern Domiciliary Care, 670 Marion Road, Parkholme, S.A. 5043
Miller, Carolyn Frances	517 Regency Road, Sefton Park, S.A. 5083
Mohler, Anastasia	Suite 4, Golden Grove Village Shopping Centre, corner Golden Way and Grove Way, Golden Grove, S.A. 5125
Morelli, Adrian	55 Lucas Street, Richmond, S.A. 5033
Morgan, Natalie Jane	Muna Paiendi CHC, corner Haydown and Oldham Roads, Elizabeth Vale, S.A. 5112
Moyes, Tracey	18 Jasper Street, Salisbury East, S.A. 5109
Murphy, Sean Cornelius	61 The Parade, Norwood, S.A. 5067
Nankervis, Joshua	4 Lulworth Place, Flagstaff Hill, S.A. 5159
Nankivell, Kim Michelle	44B Robertson Street, Naracoorte, S.A. 5271
Nestor, Julia Anna	10 Queen Street, Gawler, S.A. 5118
Netting, Keith Cameron	82 Shepherds Hill Road, Bellevue Heights, S.A. 5050
Nettle, Brendan	Paech Road, Wistow, S.A. 5251
Newberry, Malcolm Craig	10 Wehl Street North, Mount Gambier, S.A. 5290
Nichols, Mark	396 Regency Road, Prospect, S.A. 5082
Ninio, Mark Robert	Suite 105, 107 Walker Street, North Sydney, N.S.W. 2060
Nixon, Karen	1/55 Spruance Road, Elizabeth East, S.A. 5122
Ogston, Stewart McLaren	1 May Terrace, Kensington Park, S.A. 5068
Olesen, Barry John	309 Goodwood Road, Kings Park, S.A. 5034
Ormond, Kevin Raymond	191 Hart Street, Glanville, S.A. 5019
Ottaway, Alan James	Unit 3, 26 Coromandel Parade, Blackwood, S.A. 5051
Palmer, Jayne Leanne	Podiatry Care, 28 Greenhill Road, Wayville, S.A. 5034
Passalacqua, Dominic	55 Honeyton Street, Seaton, S.A. 5023
Pearson, Paul Robert	21 Sturt Avenue, Hawthorndene, S.A. 5051
Penny, Dennis Robert	21 Sturt Street, Mount Gambier, S.A. 5290
Perry, Robert Gerard	10/365 Shepherds Hill Road, Blackwood, S.A. 5051
Persico, Alojzija Ana	233 Old South Road, Reynella, S.A. 5161
Perugini, Anthony	Britt Street, Ouyen, Vic. 3490
Pickering, John Ronald	1 Wattle Road, Meadows, S.A. 5201
Pickering, Ian David	314 Glen Osmond Road, Myrtle Bank, S.A. 5064
Pike, Meredith Bronwen	Unit 1, 2A Daws Road, Ascot Park, S.A. 5043
Pilkington, Dolores Clare	5 Mizpah Avenue, Unley, S.A. 5061
Pogas, Kathy	Womma Road, Virginia, S.A. 5120
Pohlner, Amanda Jane	3 Dennis Place, Victor Harbor, S.A. 5211
Porcaro, Agostino	Shop 23, Newton Shopping Centre, Newton, S.A. 5074
Psaromatis, Con	Tusmore Village Medical Centre, 246 Kensington Road, Leabrook, S.A. 5068
Ramsey, Dale Somer	Eastern Eyre Community Health and Aged Care, Cleve, S.A. 5640
Raptopoulos, Natalie	60 Swaine Avenue, Rose Park, S.A. 5067
Raptopoulos, Eric Aristidis	257 Fullarton Road, Parkside, S.A. 5063
Ratcliff, Stephanie	3 Tenth Street, Gawler, S.A. 5118
Ray-Zwar, Richard Luke	18 Vynland Drive, Flagstaff Hill, S.A. 5159
Raybould, Christopher Eric Charles	Adelaide Foot Clinic, 2nd Floor, 38 Gawler Place, Adelaide, S.A. 5000
Read, Sonia Kaye	Southern Fleurieu Health Service, Harbourview Terrace, Victor Harbor, S.A. 5211
Reed, Anne Patricia	Main Adelaide-Victor Harbor Road, Mount Jagged, S.A. 5210
Reynolds, Tess	Murray Mallee Community Health Service, P.O. Box 346, Murray Bridge, S.A. 5254
Robinson, Anthony Peter	Flinders Medical Centre, Flinders Drive, Bedford Park, S.A. 5042
Robinson, Genevieve Ann	14 Johnson Road, Athelstone, S.A. 5076
Rojc, Danielle Bianca	254 Hampstead Road, Clearview, S.A. 5085
Roscioli, Domenic	112 Angas Road, Westbourne Park, S.A. 5041
Rosenthal, Leonie	57 Murray Avenue, Renmark, S.A. 5341
Rossiter, Alan Alexander	Shop 7, 17-21 Ocean Street, c/o Harbor Mall, Victor Harbor, S.A. 5211
Rowe, Nigel Gordon	32 Payneham Road, Stepney, S.A. 5069
Rowlings, Meg-Ann Lewis	Shop 2, 486 Marion Road, Plympton Park, S.A. 5038
Rubino, Lisa	Flinders Medical Centre, Flinders Drive, Bedford Park, S.A. 5042

Name	Address
Rusmir, Alen	6/30 Gordon Street, Traralgon, Vic. 3844
Ruzehaji, Nadia	3 Church Street, Salisbury, S.A. 5108
Salerno, Angelo	130 Stephen Terrace, Gilberton, S.A. 5081
Sanders, Nick	23 Keyes Street, Linden Park, S.A. 5065
Sanderson, Kirsty	2/51 Stephen Terrace, St Peters, S.A. 5069
Sarre, Peter Geoffrey	Suite 2, 174 Payneham Road, Evandale, S.A. 5069
Sas, Nicholas	6 Davis Street, Bordertown, S.A. 5268
Scharfbillig, Rolf William	7 Edwin Avenue, Collinswood, S.A. 5081
Schiller-Dunn, Linda E-von	Reynella Sports Injury Clinic, 111 Sherriffs Road, Reynella, S.A. 5161
Scott, Norman Carr	387 Brighton Road, Hove, S.A. 5048
Scottney-Turbill, Peter	Hampstead Centre, Hampstead Road, Northfield, S.A. 5085
Settimio, Antonio	539 Port Road, West Croydon, S.A. 5008
Simon, Jodie	61 The Parade, Norwood, S.A. 5067
Sleep, Rebecca Louise	27 George Street, Marion, S.A. 5043
Smith, Fiona Mary	150 Thirteenth Street, Mildura, Vic. 3500
Smith, Peter John	2 Reynolds Place, Grange, S.A. 5022
Sparvell, Joy	140 Coast Road, Moonta Bay, S.A. 5558
Stefanopoulos, Peter	175 Trimmer Parade, Seaton, S.A. 5032
Strachan, Bryce	Mount Gambier Community Health Centre, Wehl Street, Mount Gambier, S.A. 5290
Stratton, Shaun Damien	3 Waverley Street, Mitcham, S.A. 5062
Strobl, Kurt	20 Botanic Avenue, Flagstaff Hill, S.A. 5159
Sutcliffe, Hayley Tricia	10 Langdon Avenue, Clarence Park, S.A. 5034
Swalling, Adam	18 Barbara Street, Fulham Gardens, S.A. 5024
Talbot, Michael	Unit 5, 248 Unley Road, Hyde Park, S.A. 5061
Thiele, Roslyn	81 Godfrey Terrace, Erindale, S.A. 5066
Thomas, Andrea	Riverland Community Health Service, Cornwall Street, Berri, S.A. 5343
Thompson, Wendy Maree	Scott Avenue, Barmera, S.A. 5343
Thorn, Karen Lynette	23 Fairway Avenue, Glenelg North, S.A. 5045
Tierney, Marlene Mary	30 Shelley Avenue, Fulham Gardens, S.A. 5024
Tirri, Ben	61 The Parade Norwood, S.A. 5067
Toh, Christina Elizabeth Su Lin	3/17 Chetwynd Street, West Beach, S.A. 5024
Tonkin, Brenda Margaret	Shop 3, 92-94 Unley Road, Unley, S.A. 5061
Townsend, Paul Derek	4 Victoria Street, Prospect, S.A. 5082
Tran, Tin	1 Londonderry Crescent, Mansfield Park, S.A. 5012
Tran, Thuy	Riverland Regional Health Service, Cornwall Street, Berri, S.A. 5343
Treloar, Geoffrey John	1/535 Glynburn Road, Hazelwood Park, S.A. 5066
Treloar, Geraldine Mavis	1/535 Glynburn Road, Hazelwood Park, S.A. 5066
Trutwin, Stephen Patrick	58 Newton Road, Campbelltown, S.A. 5074
Tsimiklis, Angela	232 Magill Road, Beulah Park, S.A. 5067
Tsiolis, Eleni	136 Seaview Road, Tennyson, S.A. 5022
Tunbridge, Julie Anne	Port Lincoln Community Health Services, Oxford Terrace, Port Lincoln, S.A. 5606
Van der Linden, Catherine Patricia	106 Sturt Road, Warradale, S.A. 5046
Van Essen, Andrew Leonard	169 Prospect Road, Prospect, S.A. 5082
Varricchio, Peter John	31 Cortlyne Road, Rostrevor, S.A. 5073
Veldhoen, Daniel	106 Sturt Road, Warradale, S.A. 5046
Venning, Bronwyn Lynn	Gawler Health Service, 21 Hutchinson Road, Gawler East, S.A. 5118
Villani, Pellegrino	91 Young Street, Parkside, S.A. 5063
Vincent, Julie Clare	504 Goodwood Road, Cumberland Park, S.A. 5041
Vincent, Alison	526 Brighton Road, Brighton, S.A. 5048
Vinh, Haa La	40 Lily Street, Blair Athol, S.A. 5084
Virgara, Francine	1 Ward Street, North Adelaide, S.A. 5006
Vithoukias, Spiro	Tavnick House, 116 Beach Road, Christies Beach, S.A. 5165
Wade, Paul Warren	152 Henley Beach Road, Mile End, S.A. 5031
Walker, Catherine Margaret	Suite 105/107 Walker Street, North Sydney, N.S.W. 2060
Walker, Christopher Scott	70 South Terrace, Adelaide, S.A. 5000
Walsh, Briony Megan	Unit 5, 4 Broad Street, Marden, S.A. 5070
Warrick, Fraser Jackson	Suite 6, Highgate House, 435 Fullarton Road, Highgate, S.A. 5063
Weir, John Leslie	309 Unley Road, Malvern, S.A. 5061
Whisson, Kirsten	13 Fifth Street, Gawler South, S.A. 5118
White, Anne Louise	288 Greenhill Road, Glenside, S.A. 5065
Wiadrowski, Sally Anne	12 Murray Street, Hove, S.A. 5048
Wiebelt, Christopher Carl	4 Gozzard Street, Gawler, S.A. 5118
Wigley, Thomas	Helping Hand Healthy Lifestyles, 81 Prospect Road, Prospect, S.A. 5082
Williams, Sieglinde	2 Burwood Avenue, Nailsworth, S.A. 5083
Williams, Jane Emma	Port Augusta Hospital and Regional Health Services, Port Augusta, S.A. 5700
Williams, Sam	120 Swaine Avenue, Toorak Gardens, S.A. 5065
Wiltshire, Scott Phillip	Riverland Regional Health Service, Maddern Street, Berri, S.A. 5343
Wood, Stuart Paul	21 Norman Street, Port Pirie, S.A. 5540
Wright, Hugh	90 Narinna Avenue, Cumberland Park, S.A. 5041
Wurcker, Shirley Gai	50 George Street, Moonta, S.A. 5558
Zadeh, Susan	513 Bridge Road, Para Hills, S.A. 5096
Zhirin, Valdamir	4/60 North East Road, Walkerville, S.A. 5081

ROADS (OPENING AND CLOSING) ACT 1991:
SECTION 24**NOTICE OF CONFIRMATION OF ROAD
PROCESS ORDER***Public Road, Hundred of Moorooroo
Deposited Plan 54263*

BY Road Process Order made on 27 August 2002, The Barossa Council ordered that:

1. The whole of the unnamed public road south of Flaxmans Valley Road and adjoining the eastern boundaries of sections 548 and 937 more particularly lettered 'A' and portion of the land 'B' in Preliminary Plan No. 32/0410 be closed.

2. The whole of the land subject to closure be transferred to Wesley Allen Seeliger and Margaret Dawn Seeliger in accordance with agreement for transfer dated 13 May 2002 entered into between The Barossa Council and W. A. Seeliger and M. D. Seeliger.

On 28 January 2003 that order was confirmed by the Minister for Administrative Services conditionally on approval and deposit of the survey plan by the Registrar-General. The condition has now been fulfilled.

Pursuant to section 24 (5) of the Roads (Opening and Closing) Act 1991, NOTICE of the order referred to above and its confirmation is hereby given.

Dated 20 February 2003.

P. M. KENTISH, Surveyor-General

ROADS (OPENING AND CLOSING) ACT 1991:
SECTION 24**NOTICE OF CONFIRMATION OF ROAD
PROCESS ORDER***Deviation Road, Carey Gully
Deposited Plan 50984*

BY Road Process Order made on 28 July 1998, The Adelaide Hills Council ordered that:

1. Portion of the public road (Deviation Road) adjoining the southern boundary of allotment 40 in Deposited Plan 16627 more particularly lettered 'A' in Preliminary Plan No. 32/0270 be closed.

2. The whole of the land subject to closure be transferred to Malcolm Angus Rutschack and Vicki Heather Rutschack in accordance with agreement for transfer dated 15 December 1997 entered into between The Adelaide Hills Council and M. A. Rutschack and V. H. Rutschack.

3. The following easement be granted over portion of the land subject to that closure.

Grant to the Distribution Lessor Corporation an easement for underground electricity supply purposes.

On 6 October 1998 that order was confirmed by the Minister for Administrative Services conditionally on approval and deposit of the survey plan by the Registrar-General. The condition has now been fulfilled.

Pursuant to section 24 (5) of the Roads (Opening and Closing) Act 1991, NOTICE of the order referred to above and its confirmation is hereby given.

Dated 20 February 2003.

P. M. KENTISH, Surveyor-General

TRADE STANDARDS ACT 1979

Exemption

TAKE notice that, pursuant to clause 3 in Schedule 1 of the Regulations under the Trade Standards Act 1979, I, Mark Ian Bodycoat, Commissioner for Consumer Affairs, do hereby exempt the article named in Schedule 1 from the application of those sections of the Regulations in relation to the trapping space described in Schedule 2.

SCHEDULE 1

CH2003 Child's Resort Chair.

SCHEDULE 2

A trapping space exists at the pivot points between the moulded plastic knuckle and tubular frame at the base of the children's folding chair.

Dated 6 February 2003.

MARK BODYCOAT, Commissioner for
Consumer Affairs

Ref: GC/11

NOTICE TO MARINERS

No. 7 of 2003

*South Australia—Inner Port Adelaide River—Closure to Marine
Traffic*

MARINERS are advised that the Upper section of the Port River between Bower Road and 50 m north of Jervois Jetty remains closed to marine traffic. A navigation hazard consisting of 300 m long heavy black tubing moored near the eastern bank exists in the area.

Additionally the area is infested with exotic weed *Caulerpa taxifolia* in relatively shallow water and the risk of translocation through boating traffic is significant.

Navy chart affected: Aus 137.

Adelaide 10 February 2003.

M. WRIGHT, Minister for Transport

TSA 2003/00738

NOTICE TO MARINERS

No. 8 of 2003

*South Australia—Spencer Gulf—Stenhouse Bay Jetty—Danger to
Navigation*

AS a result of work carried out to the jetty a section of timber pile and bracing (44 mm diameter x approx 7 m long) has accidentally broken away and floated out to sea. Approximate co-ordinates latitude 35°17'S and longitude 136°56'E.

Mariners are advised to exercise caution when navigating in the vicinity.

Navy chart affected: Aus 345.

Adelaide 18 February 2003.

M. WRIGHT, Minister for Transport

TSA 2003/00738

WATER MAINS AND SEWERS

Office of the South Australian Water Corporation
Adelaide, 20 February 2003

WATER MAINS LAID

Notice is hereby given that the following main pipes or parts of main pipes have been laid down by the South Australian Water Corporation in or near the undermentioned water districts and are now available for a constant supply of water to adjacent land.

ADELAIDE WATER DISTRICT

LIGHT REGIONAL COUNCIL
Oaklands Circuit, Hewett. p41 and 42
Carpenteria Way, Hewett. p41

CITY OF MARION

Finchley Street, Clovelly Park. p28
Rockford Place, Marino. p29
Robertson Place, Marino. p29
Wallace Court, Mitchell Park. p39

CITY OF MITCHAM

Across and in Brownhill Creek Road, Mitcham. p23

CITY OF ONKAPARINGA

Jarred Street, McLaren Vale. p20
 Little Road, Aldinga. p21
 Easement in reserve (lot 513), Seascope View, Sellicks Beach. p36
 Maritime Avenue, Sellicks Beach. p36
 Seashore Avenue, Sellicks Beach. p36
 Easements in lot 470 in LTRO FP 36211, Windebanks Road, Aberfoyle Park. p40

CITY OF PORT ADELAIDE ENFIELD

MacDonald Street, Ferryden Park. p30
 Sutherland Road, Ferryden Park. p31
 Coker Street, Ferryden Park. p32
 McRostie Street, Ferryden Park. p33
 Gainsborough Avenue, Ferryden Park. p34 and 35

CITY OF SALISBURY

Easements in lot 1 in LTRO DP 25932, Atkinson Drive, Burton. p38
 Spencer Lane, Mawson Lakes. p43
 Windermere Crescent, Mawson Lakes. p43
 Wharfedale Lane, Mawson Lakes. p43

BEETALOO COUNTRY LANDS WATER DISTRICT**DISTRICT COUNCIL OF THE COPPER COAST**

Government road west of section 156, hundred of Kadina. p4

PORT PIRIE REGIONAL COUNCIL

Easements in allotment piece 124 in LTRO FP 204227, Crystal Brook. p12

DISTRICT COUNCIL OF YORKE PENINSULA

Loueridge Road, Kainton. p7

BORDERTOWN WATER DISTRICT**TATIARA DISTRICT COUNCIL**

McLean Avenue, Bordertown. p1

BURRA WATER DISTRICT**REGIONAL COUNCIL OF GOYDER**

Bridge Terrace, Burra. p9

TOWNSHIP OF JAMESTOWN WATER DISTRICT**NORTHERN AREAS COUNCIL**

Caltowie-Jamestown Road, Jamestown. p10

KADINA WATER DISTRICT**DISTRICT COUNCIL OF THE COPPER COAST**

Digby Street, Kadina. p8
 Right of way (known as Number 1 Lane), Kadina. p8
 Christie Street, Kadina. p8
 Right of way (known as Number 2 Lane), Kadina. p8

MOONTA WATER DISTRICT**DISTRICT COUNCIL OF THE COPPER COAST**

Haylock Road, Moonta, Moonta Bay and North Moonta. p13-15
 Naranga Terrace, Moonta Bay. p13
 Majors Road, North Moonta. p15
 Chapple Street, Moonta Bay. p16

PORT GERMEIN WATER DISTRICT**DISTRICT COUNCIL OF MOUNT REMARKABLE**

The Esplanade, Port Germein. p6

PORT VICTOR WATER DISTRICT**CITY OF VICTOR HARBOR**

Mill Road, Encounter Bay. p37
 Maude Street, Encounter Bay. p37
 Inman Valley Road, Encounter Bay. p37

PORT VICTORIA WATER DISTRICT**DISTRICT COUNCIL OF YORKE PENINSULA**

Marshall Road, Port Victoria. p22

WATER MAINS ABANDONED

Notice is hereby given that the undermentioned water mains have been abandoned by the South Australian Water Corporation.

ADELAIDE WATER DISTRICT**CITY OF MARION**

Finchley Street, Clovelly Park. p28
 Rockford Place, Marino. p29
 Easements in lot 1, Rockford Place, Marino. p29
 Robertson Place, Marino. p29

CITY OF PORT ADELAIDE ENFIELD

MacDonald Street, Ferryden Park. p30
 Sutherland Road, Ferryden Park. p31
 Coker Street, Ferryden Park. p32
 McRostie Street, Ferryden Park. p33
 Gainsborough Avenue, Ferryden Park. p34 and 35

BEETALOO COUNTRY LANDS WATER DISTRICT**DISTRICT COUNCIL OF THE COPPER COAST**

Government road west of section 156, hundred of Kadina. p4

PORT PIRIE REGIONAL COUNCIL

Easement in allotment piece 124 in LTRO FP 204227, Crystal Brook. p12

DISTRICT COUNCIL OF YORKE PENINSULA

Loueridge Road, Kainton. p7

BURRA WATER DISTRICT**REGIONAL COUNCIL OF GOYDER**

Bridge Terrace, Burra. p9

TOWNSHIP OF JAMESTOWN WATER DISTRICT**NORTHERN AREAS COUNCIL**

Caltowie-Jamestown Road, Jamestown. p10

KADINA WATER DISTRICT**DISTRICT COUNCIL OF THE COPPER COAST**

Digby Street, Kadina. p8
 Christie Street, Kadina. p8
 Right of way (known as Number 2 Lane), Kadina. p8

MOONTA WATER DISTRICT**DISTRICT COUNCIL OF THE COPPER COAST**

Haylock Road, Moonta and Moonta Bay. p13
 Naranga Terrace, Moonta Bay. p13

WATER MAINS LAID

Notice is hereby given that the undermentioned water mains have been laid down by the South Australian Water Corporation and are not available for a constant supply of water to adjacent land.

ADELAIDE WATER DISTRICT**BAROSSA COUNCIL**

Across and in Balmoral Road, Kalbeeba. p24

SEWERS LAID

Notice is hereby given that the following sewers have been laid down by the South Australian Water Corporation in the undermentioned drainage areas and are now available for house connections.

ADELAIDE DRAINAGE AREA**CAMPBELLTOWN CITY COUNCIL**

Easements in lots 35 and 34, Denmead Avenue, Campbelltown. FB 1111 p26

CITY OF MARION

Bradley Grove, Mitchell Park. FB 1112 p8

CITY OF MITCHAM

Port Lincoln Boulevard, Pasadena. FB 1109 p53

CITY OF ONKAPARINGA

Easement in lots 52 and 4, Black Road, Flagstaff Hill. FB 1109 p56
Easements in reserve (lot 72), and allotment piece 400 in LTRO DP 31727, Phoenix Crescent, Old Reynella. FB 1112 p9 and 10

CITY OF PORT ADELAIDE ENFIELD

Johansson Road, Wingfield. FB 1112 p5

CITY OF SALISBURY

Easements in lot 1 in LTRO DP 25932, Atkinson Drive, Burton. FB 1112 p6 and 7
Spencer Lane, Mawson Lakes. FB 1112 p3 and 4
Windermere Crescent, Mawson Lakes. FB 1112 p3 and 4
Wharfedale Lane, Mawson Lakes. FB 1112 p3 and 4

CITY OF UNLEY

Northgate Street, Unley Park. FB 1109 p47

MOUNT GAMBIER COUNTRY DRAINAGE AREA**CITY OF MOUNT GAMBIER**

Jubilee Highway West, Mount Gambier. FB 1090 p35

VICTOR HARBOR COUNTRY DRAINAGE AREA**CITY OF VICTOR HARBOR**

Maude Street, Encounter Bay. FB 1112 p1 and 2
Inman Valley Road, Encounter Bay. FB 1112 p1 and 2

SEWERS ABANDONED

Notice is hereby given that the undermentioned sewer has been abandoned by the South Australian Water Corporation.

ADELAIDE DRAINAGE AREA**CITY OF MITCHAM**

College Avenue, Aberfoyle Park. FB 1109 p59

SEWERS LAID

Notice is hereby given that the undermentioned sewers have been laid down by the South Australian Water Corporation and are not available for house connections.

ADELAIDE WATER DISTRICT**CITY OF SALISBURY**

Sewerage land (lot 632 in LTRO DP 58447), Mawson Lakes—200 mm PVC pumping main. FB 1112 p11 and 12
Easements in lot 641 in LTRO DP 61268, Rosella Street and lot 504 in LTRO DP 61026, Elder Road, Mawson Lakes—200 mm PVC pumping main. FB 1112 p11-14

ADDENDA

Addendum to notice in “*Government Gazette*” of 6 May 1976.

“SEWERS LAID”**“BALHANNAH COUNTRY DRAINAGE AREA”**

“*District of Onkaparinga*”

“Easements in sections 4012 and 4013 and lots 2-5 in section 4013, hundred of Onkaparinga and lots 11 and 12, Wicks Road, Balhannah—799.9 m of 225 mm V.C. sewer from pumping station in section 4012 running north-westerly and generally north-easterly to James Street. This sewer is available for house connections on the south-western and south-eastern sides only for the first 538.0 m.”

To this notice add “This main is not available for house connections to lot 8 in LTRO FP 156843 and lot 305 in LTRO DP 53711.” FB 1111 p31 and 32

Addendum to notice in “*Government Gazette*” of 9 November 1978.

“SEWERS LAID”**“BALHANNAH COUNTRY DRAINAGE AREA”**

“*District of Onkaparinga*”

“Main Road, Balhannah—568.6 m of 150 mm P.V.C. sewer and 14.1 m of 150 mm M.S.C.L. sewer from pumping station in section 4012, hundred of Onkaparinga running south-easterly across road and north-easterly.”

To this notice add “This main is not available for house connections to lot 8 in LTRO FP 156843.” FB 1111 p31

A. HOWE, Chief Executive Officer, South Australian Water Corporation.

South Australia

Community Titles (Miscellaneous) Amendment (Commencement) Proclamation 2003

Short title

1. This proclamation may be cited as the *Community Titles (Miscellaneous) Amendment (Commencement) Proclamation 2003*.

Commencement of Act

2. The *Community Titles (Miscellaneous) Amendment Act 2001* (No 8 of 2001) will come into operation on 7 April 2003.

Made by the Governor

with the advice and consent of the Executive Council
on 20 February 2003.

AGO 0007/03 CS

South Australia

Shop Trading Hours (Authorisation) Proclamation 2003

under section 13 of the *Shop Trading Hours Act 1977*

Short title

1. This proclamation may be cited as the *Shop Trading Hours (Authorisation) Proclamation 2003*.

Commencement

2. This proclamation comes into operation on the day on which it is made.

Authorisation to open shop—Warner's Fashion and Fabrics Pty Ltd

3. Subject to the conditions specified in the Schedule, the shop known as Warner's Fashion and Fabrics Pty Ltd, located at 18-20 East Terrace, Loxton, is authorised to be open—

- (a) from 10 a.m. until 4 p.m. on Sunday, 18 May 2003; and
- (b) from 10 a.m. until 4 p.m. on Monday, 19 May 2003.

Schedule—Conditions

This proclamation only authorises the opening of the shop if—

- (a) all relevant industrial awards, workplace agreements and enterprise agreements are observed by the shopkeeper and persons employed in the business of the shop during and in relation to the hours specified in this proclamation during which the shop is open; and
- (b) subject to an industrial award, workplace agreement or enterprise agreement to the contrary—a person who is employed in the business of the shop is entitled to refuse to work at the shop during the hours specified in this proclamation unless he or she has agreed with the shopkeeper to work during those hours.

Made by the Governor

with the advice and consent of the Executive Council
on 20 February 2003.

MIR03/006CS

South Australia

Shop Trading Hours (Authorisation) Proclamation 2003

under section 13 of the *Shop Trading Hours Act 1977*

Short title

1. This proclamation may be cited as the *Shop Trading Hours (Authorisation) Proclamation 2003*.

Commencement

2. This proclamation comes into operation on the day on which it is made.

Authorisation to open shop—Warner's Fashion and Fabrics Pty Ltd

3. Subject to the conditions specified in the Schedule, the shop known as Warner's Fashion and Fabrics Pty Ltd, located at 18-20 East Terrace, Loxton, is authorised to be open from 10 a.m. until 4 p.m. on Sunday, 23 February 2003.

Schedule—Conditions

This proclamation only authorises the opening of the shop if—

- (a) all relevant industrial awards, workplace agreements and enterprise agreements are observed by the shopkeeper and persons employed in the business of the shop during and in relation to the hours specified in this proclamation during which the shop is open; and
- (b) subject to an industrial award, workplace agreement or enterprise agreement to the contrary—a person who is employed in the business of the shop is entitled to refuse to work at the shop during the hours specified in this proclamation unless he or she has agreed with the shopkeeper to work during those hours.

Made by the Governor

with the advice and consent of the Executive Council
on 20 February 2003.

MIR03/006CS

South Australia

Shop Trading Hours (Easter Trading) Proclamation 2003

under section 13 of the *Shop Trading Hours Act 1977*

Short title

1. This proclamation may be cited as the *Shop Trading Hours (Easter Trading) Proclamation 2003*.

Commencement

2. This proclamation comes into operation on the day on which it is made.

Easter trading hours—Metropolitan Shopping District

3. Subject to the conditions specified in the Schedule, all shops (other than shops the business of which is solely or predominantly the retail sale of boats or motor vehicles) in the Metropolitan Shopping District are authorised to be open—

- (a) until 9 p.m. on Wednesday, 16 April 2003; and
- (b) until 5 p.m. on Saturday, 19 April 2003.

Easter trading hours—Central Shopping District and Glenelg Tourist Precinct

4. All shops (other than exempt shops and shops to which section 13(5e) of the *Shop Trading Hours Act 1977* applies) in the Central Shopping District and the Glenelg Tourist Precinct are required to be closed on Sunday, 20 April 2003 at times when it would otherwise be lawful to open them.

Schedule—Conditions

This proclamation only authorises the opening of the shop if—

- (a) all relevant industrial awards, workplace agreements and enterprise agreements are observed by the shopkeeper and persons employed in the business of the shop during and in relation to the hours specified in this proclamation during which the shop is open; and
- (b) subject to an industrial award, workplace agreement or enterprise agreement to the contrary—a person who is employed in the business of the shop is entitled to refuse to work at the shop during the hours specified in this proclamation unless he or she has agreed with the shopkeeper to work during those hours.

Made by the Governor

with the advice and consent of the Executive Council
on 20 February 2003.

MIR03/007CS

South Australia

Community Titles Variation Regulations 2003

under the *Community Titles Act 1996*

Contents

Part 1—Preliminary

1. Short title
2. Commencement
3. Variation provisions

Part 2—Variation of Community Titles Regulations 1996 (Gazette 31.10.1996 p 1559) as varied

4. Insertion of regulation 29A
 - 29A. General duty with respect to electronic records
 5. Substitution of regulations 30 and 31
 30. Cash books
 - 30A. Separate trust ledger accounts
 - 30B. Reconciliation statements
 31. Receipt of trust money
 6. Variation of regulation 32—Payment of trust money
 7. Variation of regulation 33—Audit of trust accounts
 8. Variation of Schedule 1—Forms
-

Part 1—Preliminary

Short title

1. These regulations may be cited as the *Community Titles Variation Regulations 2003*.

Commencement

2. These regulations will come into operation on 7 April 2003.

Note—

As required by section 10AA(2) of the *Subordinate Legislation Act 1978*, the Minister has certified that, in the Minister's opinion, it is necessary or appropriate that these regulations come into operation as set out in this regulation.

Variation provisions

3. In these regulations, a provision under a heading referring to the variation of specified regulations varies the regulations so specified.

Part 2—Variation of Community Titles Regulations 1996 (Gazette 31.10.1996 p 1559) as varied

Insertion of regulation 29A

4. After regulation 29 insert:

General duty with respect to electronic records

29A. If an agent uses a computer program to keep records under this Division, the agent must ensure that—

- (a) an electronic copy of all the records is made within 24 hours of any alteration of the records; and
- (b) at least once in each week, an electronic copy of all the records is made and kept in a safe place at a location other than the premises where the computer program is operating; and
- (c) before any information is deleted from the computer records, a hard copy of the information is made and kept by the agent as part of the agent's records; and
- (d) an up-to-date electronic copy of the computer program is made and kept in a safe place at a location other than the premises where the computer program is operating.

Substitution of regulations 30 and 31

5. Regulations 30 and 31—delete the regulations and substitute:

Cash books

30. (1) For the purposes of section 126(1)(c) of the Act, the detailed accounts of receipts and disbursements of trust money to be compiled by an agent must comply with the following requirements:

- (a) a cash receipts book must be kept in which the agent records the following information in respect of each receipt of trust money:
 - (i) the date and reference number of the receipt;
 - (ii) the name of the person from whom the money is received;
 - (iii) the name of the community corporation or reference to which the transaction relates;
 - (iv) brief particulars of the purpose of the receipt;
 - (v) the amount of the receipt;
- (b) a cash payments book must be kept in which the agent records the following information in respect of each payment of trust money:
 - (i) the date and reference number of the cheque or electronic transfer of funds by which the payment was made;
 - (ii) the name of the payee;
 - (iii) the community corporation's name or reference to which the transaction relates;
 - (iv) brief particulars of the purpose of the payment;
 - (v) the amount of the cheque or electronic transfer of funds.

(2) However, an agent need not keep a cash receipts book or a cash payments book as required by subregulation (1) if the agent uses a computer program to record the information referred to in that subregulation in respect of each receipt or payment of trust money and the program—

- (a) requires input in each field of a data entry screen intended to receive information in respect of a receipt or payment so that all of the information referred to in subregulation (1) is recorded in respect of each receipt and payment; and
- (b) is capable, at any time, of producing—
 - (i) a report of the information in respect of receipts of trust money in the order in which they were received; and
 - (ii) a report of the information in respect of payments of trust money in the order in which they were made.

(3) An agent who uses a computer program as referred to in subregulation (2) must ensure that—

- (a) at the end of each month, hard copies of each of the following reports are produced:
 - (i) a report of the information in respect of receipts of trust money received during that month in the order in which they were received;
 - (ii) a report of the information in respect of payments of trust money made during that month in the order in which they were made; and
- (b) those hard copies are kept as part of the agent's records.

(4) The records of receipts and payments must be made by the agent in accordance with this regulation in the order in which they are received or made, each such record being made within 2 working days after the receipt or payment in question.

(5) Subregulation (4) does not apply in relation to receipts or payments by way of electronic transfer of funds, a record of which must be made within 2 working days after the agent receives official confirmation that the transfer has occurred.

Separate trust ledger accounts

30A. (1) An agent must ensure that the agent's trust ledger accounts are kept separately—

- (a) in respect of each of the agent's clients; and
- (b) if the agent performs services for a corporation in respect of a number of transactions between different parties—in respect of each such transaction.

- (2) The agent must record in each of the separate accounts the following details:
- (a) the name and address of the corporation to whom the accounts relate;
 - (b) a brief description of the service provided and the transaction to which the accounts relate;
 - (c) in respect of each receipt or disbursement of trust money—
 - (i) the date and reference number of the receipt or disbursement;
 - (ii) the name of the person from whom the money is received or to whom the money is disbursed;
 - (iii) brief particulars of the purpose of the receipt or disbursement;
 - (iv) the amount received or disbursed.

(3) The agent must ensure that any changes in the details referred to in subregulation (2)(a) or (b) are recorded in a manner that enables the changes and the order in which they occurred to be identified.

(4) If the agent transfers money between any of the separate accounts, the agent must clearly record the transfer—

- (a) in both accounts; and
- (b) in a transfer journal,

in sufficient detail that the transfer may be clearly understood.

(5) The records of receipts, disbursements and transfers must be made by the agent in accordance with this regulation in the order in which the receipts, disbursements or transfers are received or made, each such record being made within 2 working days after the receipt, disbursement or transfer in question.

(6) Subregulation (5) does not apply in relation to receipts or payments by way of electronic transfer of funds, a record of which must be made within 2 working days after the agent receives official confirmation that the transfer has occurred.

(7) If an agent uses a computer program to keep trust ledger accounts or a transfer journal, the agent must ensure that—

- (a) the program is incapable of—
 - (i) recording a transaction that would result in a debit balance in a trust ledger account unless a separate contemporaneous record of the transaction is also made so that, at any time, a hard copy may be produced of all such transactions in chronological order; and

- (ii) deleting from its records the information relating to a trust ledger account unless—
 - (A) the balance of the account is zero; and
 - (B) a hard copy of all of the information required under this Division relating to the account has been produced; and
- (iii) changing existing information relating to a transaction otherwise than by making a further entry showing a separate transaction to effect the change; and
- (b) the program automatically inserts consecutive page numbers into any hard copy report produced by use of the program; and
- (c) the program requires input in each field of a data entry screen intended to receive information for the purposes of a trust ledger account or transfer journal so that the entry contains all of the information required by this regulation; and
- (d) hard copies of the trust ledger accounts and transfer journal are produced within 2 days of a request from the Minister or the agent's auditor.

Reconciliation statements

30B. At the end of each month, reconciliation statements must be prepared—

- (a) reconciling the balance of the agent's cash books, or equivalent computer records, kept under regulation 30 with the balance of the agent's trust account; and
- (b) reconciling the balances of the ledgers comprised in the agent's trust ledger accounts with the balance of the agent's trust account,

(but the agent is not required to set out in a statement a list of individual balances, or the names of the corporations on whose behalf money is held).

Receipt of trust money

31. (1) For the purposes of section 126(2)(a) of the Act, the receipt that an agent must make available to a person making a payment of trust money must—

- (a) be legibly written on a form comprised in a series of consecutively pre-numbered duplicate receipt forms marked with the name of the agent and the words "Trust Account"; and
- (b) contain the following information:
 - (i) —
 - (A) in the case of a payment made by electronic transfer of funds into an agent's trust account—the date on which the agent makes out the receipt;
 - (B) in any other case—the date of the payment;
 - (ii) the name of the person making the payment;

- (iii) whether the payment is by cash, cheque, bank cheque or electronic transfer of funds into the agent's trust account and, if the payment is by cheque or bank cheque, the name of the drawer of the cheque;
- (iv) the name of the corporation for whom the money is received;
- (v) brief particulars of the purpose of the payment;
- (vi) the amount of the payment.

(2) An agent need not comply with subregulation (1)(a) if the agent uses a computer program to make out the receipt and the program—

- (a) automatically produces in chronological sequence consecutively numbered receipts marked with the name of the agent and the words "Trust Account"; and
- (b) automatically makes a separate contemporaneous record of the receipt so that, at any time, a hard copy of the receipt may be produced; and
- (c) requires input in each field of a data entry screen intended to receive information for the purposes of producing the receipt so that each receipt contains all of the information required by subregulation (1)(b).

(3) An agent must make out a receipt in accordance with this regulation—

- (a) in the case of a payment made by electronic transfer of funds into an agent's trust account—immediately the agent receives official confirmation that the payment has been made (whether that is by way of receipt by the agent of a statement from a financial institution or some other way, whichever occurs sooner); or
- (b) in any other case—immediately on receipt of payment.

Variation of regulation 32—Payment of trust money

6. (1) Regulation 32—delete subregulation (2) and substitute:

(2) When an agent makes a payment of trust money by cheque, the agent—

- (a) must ensure that the cheque is marked with the name of the agent and the words "Trust Account"; and
- (b) must—
 - (i) cause the cheque to be crossed and endorsed "Not negotiable"; or
 - (ii) obtain from the person receiving the cheque a receipt that complies with subregulation (3) and keep the receipt as part of the agent's records.

Maximum penalty: \$500.

(2a) When an agent makes a payment of trust money by cheque, the agent must prepare and keep as part of the agent's records a cheque stub or voucher containing the following information:

- (a) the date and reference number of the cheque;
- (b) the name of the payee;
- (c) the client name or reference and brief particulars of the purpose of the payment;
- (d) the amount of the cheque.

(2) Regulation 32—after subregulation (3) insert:

(4) When an agent authorises the payment of trust money by electronic transfer of funds, the agent—

- (a) must prepare and keep as part of the agent's records the following information:
 - (i) the date and reference number of the payment;
 - (ii) the name of the payee;
 - (iii) the corporation name or reference and brief particulars of the purpose of the payment;
 - (iv) the name or style of the ADI account to which the payment is made, its number and the identifying numbers of the receiving ADI and its branch;
 - (v) the amount of the payment; and
- (b) must, on receiving official written confirmation that the payment has been made, keep that confirmation as part of the agent's records.

Variation of regulation 33—Audit of trust accounts

7. (1) Regulation 33(3)—after paragraph (f) insert:

- (g) if the agent uses a computer program to keep the agent's accounts and records, whether the program allows for the accounts and records to be conveniently and properly audited.

(2) Regulation 33—after subregulation (6) insert:

(6a) However, the auditor is not required to give a report to the Minister in respect of the discovery of a loss, deficiency or failure if the auditor is satisfied that—

- (a) bringing the discovery to the attention of the agent or community corporation will adequately deal with the matter; and

- (b) the loss, deficiency or failure does not involve dishonesty or a breach of the law.

Variation of Schedule 1—Forms

8. Schedule 1—delete Form No. 1 and substitute:

Form No. 1—Sections 14(4)(h), 52(4)(f)(ii), 58(3)(e) and 60(3)(f)

CERTIFICATE OF LICENSED SURVEYOR

I,, a licensed surveyor under the Survey Act 1992, certify that—

- (a) *I am uncertain about the location of that part of the service infrastructure shown between the points marked > and < on the plan; and*
- (b) *this community plan has been correctly prepared in accordance with the Community Titles Act 1996 to a scale prescribed by regulation.*

Dated the day of 20

.....
Licensed Surveyor

AGO 0007/03 CS

No. 14 of 2003

**Made by the Governor
with the advice and consent of the Executive Council
on 20 February 2003.**

South Australia

Strata Titles Regulations 2003

under the *Strata Titles Act 1988*

Contents

Part 1—Preliminary

1. Short title
2. Commencement
3. Interpretation

Part 2—Division of land by strata plan

4. Unit entitlement
5. Application for deposit of strata plan
6. Amendment of deposited strata plan
7. Procedure where the whereabouts of certain persons is unknown

Part 3—The strata corporation

8. Variation of articles
9. Insurance
10. Record keeping
11. Provision of information

Part 4—Agent's trust accounts

12. Authorisation of fees, costs and disbursements (s. 36D(b))
13. Authorised trust accounts (s. 36E)
14. General duty with respect to electronic records
15. Cash books
16. Separate trust ledger accounts
17. Reconciliation statements
18. Receipt of trust money
19. Payment of trust money
20. Audit of trust accounts
21. Agent's statement
22. Certain persons may not audit accounts and records of agents

Schedule 1—Certificate of licensed surveyor

Schedule 2—Certificate of licensed surveyor relating to the amendment of a deposited strata plan

Schedule 3—Notice of intention to apply to Registrar-General to deposit strata plan or amend deposited strata plan

Schedule 4—Certificate relating to the amendment of the articles of a strata corporation

Schedule 5—Revocation of Strata Titles Regulations 1988 (Gazette 21.7.1988 p 460) as varied

Part 1—Preliminary

Short title

1. These regulations may be cited as the *Strata Titles Regulations 2003*.

Commencement

2. These regulations will come into operation on 7 April 2003.

Note—

As required by section 10AA(2) of the *Subordinate Legislation Act 1978*, the Minister has certified that, in the Minister's opinion, it is necessary or appropriate that these regulations come into operation as set out in this regulation.

Interpretation

3. In these regulations, unless the contrary intention appears—

"Act" means the *Strata Titles Act 1988*.

Part 2—Division of land by strata plan

Unit entitlement

4. For the purposes of section 6(3) of the Act, the aggregate unit entitlements of all units defined on a strata plan must be 10 000.

Application for deposit of strata plan

5. (1) The certificate of a licensed surveyor that must accompany an application for the deposit of a strata plan under section 7 of the Act must be in the form set out in Schedule 1.

(2) A strata plan must be prepared to one of the following scales:

1:100	1:125	1:150	1:200	1:250	1:300
1:400	1:500	1:750	1:800	1:1000, or multiples of 10 thereof,	

and the plan must have a bar scale of at least 100 millimetres.

(3) For the purposes of section 7(6)(b)(ii) of the Act—

(a) any part of—

- (i) a structure that sits on footings protruding beyond the boundaries of the site; or
- (ii) a roof wholly or partly supported by such a structure; or
- (iii) an attachment to such a structure or roof,

is an associated structure of a prescribed nature; and

(b) the prescribed distance is 0.20 metres, or such other distance as the Registrar-General may determine in a particular case.

Amendment of deposited strata plan

6. (1) The certificate of a licensed surveyor relating to the amendment of a deposited strata plan must be in the form set out in Schedule 2.

(2) For the purposes of section 12(3a)(d)(ii) of the Act—

(a) any part of—

- (i) a structure that sits on footings protruding beyond the boundaries of the site; or
- (ii) a roof wholly or partly supported by such a structure; or
- (iii) an attachment to such a structure or roof,

is an associated structure of a prescribed nature; and

(b) the prescribed distance is 0.20 metres, or such other distance as the Registrar-General may determine in a particular case.

Procedure where the whereabouts of certain persons is unknown

7. For the purposes of section 17A(2)(a) of the Act, the information that must be contained in a notice under that section is the information in the form set out in Schedule 3.

Part 3—The strata corporation

Variation of articles

8. The copy of a resolution of a strata corporation under section 19(2) of the Act that is lodged with the Registrar-General under section 19(3) of the Act must be certified by an officer of the strata corporation in the manner set out in Schedule 4.

Insurance

9. For the purposes of section 31(2) of the Act, the amount of \$10 000 000 is prescribed.

Record keeping

10. For the purposes of section 40 of the Act, the following periods are prescribed:

- (a) in relation to minute books—30 years;
- (b) in relation to accounting records—7 years;
- (c) in relation to any statements of account—7 years;
- (d) in relation to notices or orders served on the strata corporation—7 years;
- (e) in relation to correspondence—7 years;
- (f) in relation to notices of meetings—7 years;
- (g) in relation to the duplicate certificate of title for the common property of the strata corporation—the life of the strata corporation, subject to any requirements of the Registrar-General under the *Real Property Act 1886*;
- (h) in relation to documentary material received by the strata corporation under section 38(3)(b) or (c) of the Act—30 years.

Provision of information

11. (1) For the purposes of section 41(1)(c)(iii) of the Act, documentary material received by the strata corporation under section 38(3) of the Act is prescribed.

(2) Subject to subregulation (3), the following fees are prescribed for the purposes of section 41(2) of the Act:

- (a) if an application is made for all or any of the information referred to in section 41(1)(a)—
 - (i) if the applicant is the owner of a unit—no fee;
 - (ii) in any other case—\$25 per application;
- (b) if an application is made for copies of all or any of the documentary material referred to in section 41(1)(b)—
 - (i) if the applicant is the owner of a unit—\$5 per application;
 - (ii) in any other case—\$25 per application, plus an additional \$10 if the application is for, or includes a request for, a copy of current policies of insurance taken out by the strata corporation;

- (c) if an application is made to inspect all or any of the documentary material referred to in section 41(1)(c)—
- (i) if the applicant is the owner of a unit—no fee;
 - (ii) in any other case—\$5 per application.

(3) If GST is payable in relation to goods, services or other things supplied in response to an application referred to in subregulation (2), the fee prescribed by that subregulation is increased so that, after deduction of the GST, the amount of the fee remaining is equal to the fee prescribed by subregulation (2).

(4) The strata corporation may, as it thinks fit, reduce or waive any fees under subregulation (2).

(5) In this regulation—

"**GST**" means the tax payable under the GST law;

"**GST law**" means—

- (a) *A New Tax System (Goods and Services Tax) Act 1999 (Commonwealth)*; and
- (b) the related legislation of the Commonwealth dealing with the imposition of a tax on the supply of goods, services and other things.

Part 4—Agent's trust accounts

Authorisation of fees, costs and disbursements (s. 36D(b))

12. (1) An agent may withdraw money from a trust account held on behalf of a strata corporation in satisfaction of a claim that the agent has against the corporation for fees, costs or disbursements if the corporation has agreed in writing to pay to the agent those fees, costs or disbursements.

(2) An agent who becomes entitled to money held in the agent's trust account in or towards satisfaction of the agent's fees, costs or disbursements must, as soon as practicable (and in any event within 3 months), transfer the money to an account maintained by the agent for receipts other than trust money.

Maximum penalty: \$500.

Authorised trust accounts (s. 36E)

13. Accounts for the time being approved by the Commissioner for Consumer Affairs in relation to the holding of trust money under the *Land Agents Act 1994* and the *Conveyancers Act 1994* are prescribed for the purposes of section 36E of the Act.

General duty with respect to electronic records

14. If an agent uses a computer program to keep records under section 36G of the Act, the agent must ensure that—

- (a) an electronic copy of all the records is made within 24 hours of any alteration of the records; and
- (b) at least once in each week, an electronic copy of all the records is made and kept in a safe place at a location other than the premises where the computer program is operating; and
- (c) before any information is deleted from the computer records, a hard copy of the information is made and kept by the agent as part of the agent's records; and
- (d) an up-to-date electronic copy of the computer program is made and kept in a safe place at a location other than the premises where the computer program is operating.

Cash books

15. (1) For the purposes of section 36G(1)(c) of the Act, the detailed accounts of receipts and disbursements of trust money to be compiled by an agent must comply with the following requirements:

- (a) a cash receipts book must be kept in which the agent records the following information in respect of each receipt of trust money:
 - (i) the date and reference number of the receipt;
 - (ii) the name of the person from whom the money is received;
 - (iii) the name of the strata corporation or reference to which the transaction relates;
 - (iv) brief particulars of the purpose of the receipt;
 - (v) the amount of the receipt;

- (b) a cash payments book must be kept in which the agent records the following information in respect of each payment of trust money:
- (i) the date and reference number of the cheque or electronic transfer of funds by which the payment was made;
 - (ii) the name of the payee;
 - (iii) the strata corporation's name or reference to which the transaction relates;
 - (iv) brief particulars of the purpose of the payment;
 - (v) the amount of the cheque or electronic transfer of funds.

(2) However, an agent need not keep a cash receipts book or a cash payments book as required by subregulation (1) if the agent uses a computer program to record the information referred to in that subregulation in respect of each receipt or payment of trust money and the program—

- (a) requires input in each field of a data entry screen intended to receive information in respect of a receipt or payment so that all of the information referred to in subregulation (1) is recorded in respect of each receipt and payment; and
- (b) is capable, at any time, of producing—
 - (i) a report of the information in respect of receipts of trust money in the order in which they were received; and
 - (ii) a report of the information in respect of payments of trust money in the order in which they were made.

(3) An agent who uses a computer program as referred to in subregulation (2) must ensure that—

- (a) at the end of each month, hard copies of each of the following reports are produced:
 - (i) a report of the information in respect of receipts of trust money received during that month in the order in which they were received;
 - (ii) a report of the information in respect of payments of trust money made during that month in the order in which they were made; and
- (b) those hard copies are kept as part of the agent's records.

(4) The records of receipts and payments must be made by the agent in accordance with this regulation in the order in which they are received or made, each such record being made within 2 working days after the receipt or payment in question.

(5) Subregulation (4) does not apply in relation to receipts or payments by way of electronic transfer of funds, a record of which must be made within 2 working days after the agent receives official confirmation that the transfer has occurred.

Separate trust ledger accounts

16. (1) An agent must ensure that the agent's trust ledger accounts are kept separately—

- (a) in respect of each of the agent's clients; and
- (b) if the agent performs services for a corporation in respect of a number of transactions between different parties—in respect of each such transaction.

(2) The agent must record in each of the separate accounts the following details:

- (a) the name and address of the corporation to whom the accounts relate;
- (b) a brief description of the service provided and the transaction to which the accounts relate;
- (c) in respect of each receipt or disbursement of trust money—
 - (i) the date and reference number of the receipt or disbursement;
 - (ii) the name of the person from whom the money is received or to whom the money is disbursed;
 - (iii) brief particulars of the purpose of the receipt or disbursement;
 - (iv) the amount received or disbursed.

(3) The agent must ensure that any changes in the details referred to in subregulation (2)(a) or (b) are recorded in a manner that enables the changes and the order in which they occurred to be identified.

(4) If the agent transfers money between any of the separate accounts, the agent must clearly record the transfer—

- (a) in both accounts; and
- (b) in a transfer journal,

in sufficient detail that the transfer may be clearly understood.

(5) The records of receipts, disbursements and transfers must be made by the agent in accordance with this regulation in the order in which the receipts, disbursements or transfers are received or made, each such record being made within 2 working days after the receipt, disbursement or transfer in question.

(6) Subregulation (5) does not apply in relation to receipts or payments by way of electronic transfer of funds, a record of which must be made within 2 working days after the agent receives official confirmation that the transfer has occurred.

(7) If an agent uses a computer program to keep trust ledger accounts or a transfer journal, the agent must ensure that—

- (a) the program is incapable of—

- (i) recording a transaction that would result in a debit balance in a trust ledger account unless a separate contemporaneous record of the transaction is also made so that, at any time, a hard copy may be produced of all such transactions in chronological order; and
 - (ii) deleting from its records the information relating to a trust ledger account unless—
 - (A) the balance of the account is zero; and
 - (B) a hard copy of all of the information required under this Part relating to the account has been produced; and
 - (iii) changing existing information relating to a transaction otherwise than by making a further entry showing a separate transaction to effect the change; and
- (b) the program automatically inserts consecutive page numbers into any hard copy report produced by use of the program; and
 - (c) the program requires input in each field of a data entry screen intended to receive information for the purposes of a trust ledger account or transfer journal so that the entry contains all of the information required by this regulation; and
 - (d) hard copies of the trust ledger accounts and transfer journal are produced within 2 days of a request from the Minister or the agent's auditor.

Reconciliation statements

17. At the end of each month, reconciliation statements must be prepared—

- (a) reconciling the balance of the agent's cash books, or equivalent computer records, kept under regulation 15 with the balance of the agent's trust account; and
- (b) reconciling the balances of the ledgers comprised in the agent's trust ledger accounts with the balance of the agent's trust account,

(but the agent is not required to set out in a statement a list of individual balances, or the names of the corporations on whose behalf money is held).

Receipt of trust money

18. (1) For the purposes of section 36G(2)(a) of the Act, the receipt that an agent must make available to a person making a payment of trust money must—

- (a) be legibly written on a form comprised in a series of consecutively pre-numbered duplicate receipt forms marked with the name of the agent and the words "Trust Account"; and
- (b) contain the following information:
 - (i) —
 - (A) in the case of a payment made by electronic transfer of funds into an agent's trust account—the date on which the agent makes out the receipt;
 - (B) in any other case—the date of the payment;
 - (ii) the name of the person making the payment;

- (iii) whether the payment is by cash, cheque, bank cheque or electronic transfer of funds into the agent's trust account and, if the payment is by cheque or bank cheque, the name of the drawer of the cheque;
- (iv) the name of the corporation for whom the money is received;
- (v) brief particulars of the purpose of the payment;
- (vi) the amount of the payment.

(2) An agent need not comply with subregulation (1)(a) if the agent uses a computer program to make out the receipt and the program—

- (a) automatically produces in chronological sequence consecutively numbered receipts marked with the name of the agent and the words "Trust Account"; and
- (b) automatically makes a separate contemporaneous record of the receipt so that, at any time, a hard copy of the receipt may be produced; and
- (c) requires input in each field of a data entry screen intended to receive information for the purposes of producing the receipt so that each receipt contains all of the information required by subregulation (1)(b).

(3) An agent must make out a receipt in accordance with this regulation—

- (a) in the case of a payment made by electronic transfer of funds into an agent's trust account—immediately the agent receives official confirmation that the payment has been made (whether that is by way of receipt by the agent of a statement from a financial institution or some other way, whichever occurs sooner); or
- (b) in any other case—immediately on receipt of the payment.

Payment of trust money

19. (1) An agent must not make a payment of trust money in cash.

Maximum penalty: \$500.

(2) When an agent makes a payment of trust money by cheque, the agent—

- (a) must ensure that the cheque is marked with the name of the agent and the words "Trust Account"; and
- (b) must—
 - (i) cause the cheque to be crossed and endorsed "Not negotiable"; or
 - (ii) obtain from the person receiving the cheque a receipt that complies with subregulation (4) and keep the receipt as part of the agent's records.

Maximum penalty: \$500.

(3) When an agent makes a payment of trust money by cheque, the agent must prepare and keep as part of the agent's records a cheque stub or voucher containing the following information:

- (a) the date and reference number of the cheque;

- (b) the name of the payee;
- (c) the client's name or reference and brief particulars of the purpose of the payment;
- (d) the amount of the cheque.

(4) The receipt must be legible and contain the following information:

- (a) the date and reference number of the cheque;
- (b) particulars identifying the trust account against which the cheque is drawn;
- (c) the name of the payee;
- (d) brief particulars of the purpose of the payment;
- (e) the amount of the cheque.

(5) When an agent authorises the payment of trust money by electronic transfer of funds, the agent—

- (a) must prepare and keep as part of the agent's records the following information:
 - (i) the date and reference number of the payment;
 - (ii) the name of the payee;
 - (iii) the corporation name or reference and brief particulars of the purpose of the payment;
 - (iv) the name or style of the ADI account to which the payment is made, its number and the identifying numbers of the receiving ADI and its branch;
 - (v) the amount of the payment; and
- (b) must, on receiving official written confirmation that the payment has been made, keep that confirmation as part of the agent's records.

Audit of trust accounts

20. (1) For the purposes of section 36H(1)(a) of the Act, the audit period in respect of which an agent must have the accounts and records audited is each financial year.

(2) In carrying out an audit, the auditor must—

- (a) make checks that will enable the auditor to give an opinion as to whether the agent has, during the period covered by the audit, complied with the Act and these regulations relating to the agent's accounts and records; and
- (b) ascertain what trust accounts were kept by the agent during that period; and
- (c) make a general test examination of any trust account kept by the agent and of the pass books and statements relating to any such account during that period; and
- (d) make a comparison as to no fewer than 2 dates (1 to be the last day of the period of the audit and 1 other to be a date within that period selected by the auditor) between—

- (i) the liabilities of the agent to the agent's clients as shown by the agent's trust ledger accounts and the records kept under these regulations; and
 - (ii) the aggregate of the balances standing to the credit of the agent's trust account; and
- (e) ask for such information and explanations as the auditor may require for the purposes of this regulation.

(3) For the purposes of section 36H(1)(b) of the Act, the statement relating to the audit must be prepared by the auditor and must include all matters relating to the agent's accounts and records that should, in the auditor's opinion, be communicated to the strata corporation and, in particular, deal with each of the following matters:

- (a) whether the accounts and records appear to have been kept regularly and properly written up at all times;
- (b) whether the accounts and records have been ready for examination at the periods appointed by the auditor;
- (c) whether the agent has complied with the auditor's requirements;
- (d) whether, at any time during the period of the audit, the agent's trust account was overdrawn and, if so, the full explanation for that given by the agent;
- (e) whether the agent has, or has had, any debit balances in his or her trust account and the explanation or reason for such a debit given by the agent;
- (f) whether the auditor has received and examined the notice given to the auditor under regulation 21 and the result of that examination;
- (g) if the agent uses a computer program to keep the agent's accounts and records, whether the program allows for the accounts and records to be conveniently and properly audited.

(4) The auditor must attach to the auditor's statement a copy of the agent's notice delivered to the auditor under regulation 21(1).

(5) The auditor must verify the statement by statutory declaration and give a signed copy of the statement to the agent.

- (6) If the auditor in the course of auditing the agent's accounts and records discovers—
- (a) that they are not kept in a manner that enables them to be properly audited; or
 - (b) a matter that appears to the auditor to involve dishonesty or a breach of the law by the agent; or
 - (c) a loss or deficiency of trust money or a failure to pay or account for trust money; or
 - (d) a failure to comply with the Act or these regulations,

the auditor must, as soon as possible, give a report in respect of the discovery to the Minister and the agent concerned.

Maximum penalty: \$500.

(7) However, the auditor is not required to give a report to the Minister in respect of the discovery of a loss, deficiency or failure if the auditor is satisfied that—

- (a) bringing the discovery to the attention of the agent or strata corporation will adequately deal with the matter; and
- (b) the loss, deficiency or failure does not involve dishonesty or a breach of the law.

(8) For the purposes of section 36H(2)(b) of the Act, an agent must lodge an audit statement or declaration within 2 months after the end of each audit period.

Agent's statement

21. (1) An agent who is required to have accounts and records audited must, before the completion of the audit, certify—

- (a) under his or her hand; or
- (b) in the case of a firm of agents—under the hands of not less than 2 partners of the firm; or
- (c) in the case of a body corporate agent—under the hands of not less than 2 directors of the body,

and deliver to the auditor a notice setting out in detail, as of the last day of the period to which the audit relates, particulars of—

- (d) the names of all corporations on whose behalf the agent is holding trust money and the amount of the credit of each such corporation; and
- (e) all negotiable or bearer securities or deposit receipts in the name of the agent which represent money drawn from the agent's trust account and which were held by the agent on that day; and
- (f) —
 - (i) the names of the trust accounts in which the balance of the agent's trust money is lodged and the balances on that date of those accounts; and
 - (ii) if the trust account balances are not in agreement with the balances of the agent's ledger accounts—a statement reconciling those balances.

Maximum penalty: \$500.

- (2) The notice must be verified by statutory declaration—
- (a) of the agent; or
 - (b) in the case of a firm of agents—of not less than 2 of the partners of the firm; or
 - (c) in the case of a body corporate agent—of not less than 2 directors of the body.
- (3) The agent must give the auditor making the next succeeding audit of the agent's accounts and records—
- (a) at the request of the auditor, a copy of the notice, together with a signed copy of the auditor's statement of the last preceding audit of the agent's accounts and records; or
 - (b) if the agent's accounts and records are being audited for the first time or, if for any other reason a copy of the notice cannot be produced for the purpose of the audit—before completion of the audit, a notice containing the same particulars as to money, negotiable or bearer securities and deposit receipts held on the first day of the period to which the audit relates.

Maximum penalty: \$500.

Certain persons may not audit accounts and records of agents

22. A person must not audit the accounts and records of an agent if the person—

- (a) is, or has been within 2 years, an employee or partner of the agent; or
- (b) is an employee of another agent actually carrying on business as an agent; or
- (c) is, himself or herself, an agent carrying on business as an agent.

Maximum penalty: \$500.

Schedule 1—Certificate of licensed surveyor

I, _____, a licensed surveyor under the *Survey Act 1992*, certify—

- (a) that this plan correctly delineates the boundaries of the land comprised in the plan and all units, unit subsidiaries, common property and other buildings shown on the plan; and
- (b) that this plan is correct for the purposes of the *Strata Titles Act 1988*, and regulations.

Dated this _____ day of _____, 20

Licensed Surveyor

Schedule 2—Certificate of licensed surveyor relating to the amendment of a deposited strata plan

I, _____, a licensed surveyor under the *Survey Act 1992*, certify that this plan correctly delineates the units, common property and buildings on the land comprised in the plan.

Dated this _____ day of _____, 20

Licensed Surveyor

Schedule 3—Notice of intention to apply to Registrar-General to deposit strata plan or amend deposited strata plan

Section 17A(2)(a)

Toof
(name of person to whom this notice is given) (address of person to whom this notice is given)

Re:
(description of the interest in land described below of the person to whom this notice is given)

*I/Weof
.....
(name of each person giving this notice) (address of each person giving this notice)

hereby notify you that—

1. *I/We intend to make application to the Registrar-General under Division of the *Strata Titles Act 1988* in respect of the land comprised in Certificate(s) of Title Register Book
Volume Folio
.....

2. Your consent to
.....
(give particulars of the application or related matter to which consent is required)

is required and hereby sought to enable *deposit/amendment of the Strata Plan for the land described above.

3. If you intend to refuse that consent and you fail to lodge an objection with the Registrar-General within 28 days from the date on which this notice is—

(a) posted to you;

or

(b) published in a newspaper circulating generally throughout the State;

** or

** (c) left on or near the land over which the encroachment has occurred,

whichever occurs last, section 17A of the *Strata Titles Act 1988* empowers the Registrar-General to proceed with the application to *deposit/amend the Strata Plan without your consent and your consent will, by law, be taken to have been given.

Dated this day of, 20

.....
.....
(Signature of person(s) giving notice)

(* strike out whichever is inapplicable)

(** strike out if no encroachment is involved)

Schedule 4—Certificate relating to the amendment of the articles of a strata corporation

Strata Corporation No. Incorporated

I, of
being an officer of the Strata Corporation No. Incorporated, certify that the attached resolution is a true and correct
copy of a special resolution amending the articles of the corporation passed at a duly convened meeting of the corporation on the
..... day of, 20 .

Dated the day of , 20

.....

NOTE: This certificate must be accompanied by any new articles, or variations to existing articles, passed by the
corporation pursuant to the special resolution

**Schedule 5—Revocation of Strata Titles Regulations 1988 (Gazette 21.7.1988 p 460)
as varied**

The *Strata Titles Regulations 1988* (Gazette 21.7.1988 p 460), as varied, are revoked.

AGO 0007/03 CS

No. 15 of 2003

**Made by the Governor
with the advice and consent of the Executive Council
on 20 February 2003.**

South Australia

Liquor Licensing (Dry Areas—Long Term) Variation Regulations 2003

under the *Liquor Licensing Act 1997*

Contents

Part 1—Preliminary

1. Short title
2. Commencement
3. Variation provisions

Part 2—Variation of Liquor Licensing (Dry Areas—Long Term) Regulations 1997 (Gazette 6.11.1997 p 1217) as varied

4. Variation of Schedule 1—Long Term Dry Areas
-

Part 1—Preliminary

Short title

1. These regulations may be cited as the *Liquor Licensing (Dry Areas—Long Term) Variation Regulations 2003*.

Commencement

2. These regulations come into operation on the day on which they are made.

Note—

As required by section 10AA(2) of the *Subordinate Legislation Act 1978*, the Minister has certified that, in the Minister's opinion, it is necessary or appropriate that these regulations come into operation as set out in this regulation.

Variation provisions

3. In these regulations, a provision under a heading referring to the variation of specified regulations varies the regulations so specified.

Part 2—Variation of Liquor Licensing (Dry Areas—Long Term) Regulations 1997 (Gazette 6.11.1997 p 1217) as varied

Variation of Schedule 1—Long Term Dry Areas

4. (1) Schedule 1, item headed "Mount Gambier—Area 4", column headed "Area"—delete "in Mount Gambier" and substitute:

near Mount Gambier

- (2) Schedule 1, item headed "**Mount Gambier—Area 4**", column headed "*Period*"—delete "30 November 2002" and substitute:

6 November 2004

OLGC10/2002

No. 16 of 2003

**Made by the Governor
with the advice and consent of the Executive Council
on 20 February 2003.**

South Australia

Water Resources (Tintinara Coonalpyn Prescribed Wells Area) Variation Regulations 2003

under the *Water Resources Act 1997*

Contents

Part 1—Preliminary

1. Short title
2. Commencement
3. Variation provisions

Part 2—Variation of Water Resources (Tintinara Coonalpyn Prescribed Wells Area) Regulations 2000 (Gazette 2.11.2000 p 2933)

4. Variation of regulation 3—Interpretation
5. Substitution of regulation 6
 6. Reduction of water allocation in Tauragat Management Area
6. Insertion of Schedule

Schedule 1—Plans showing Tauragat Management Area

Part 1—Preliminary

Short title

1. These regulations may be cited as the *Water Resources (Tintinara Coonalpyn Prescribed Wells Area) Variation Regulations 2003*.

Commencement

2. These regulations come into operation on the day on which they are made.

Variation provisions

3. In these regulations, a provision under a heading referring to the variation of specified regulations varies the regulations so specified.

Part 2—Variation of Water Resources (Tintinara Coonalpyn Prescribed Wells Area) Regulations 2000 (Gazette 2.11.2000 p 2933)

Variation of regulation 3—Interpretation

4. Regulation 3—after the definition of "the Act" insert:

"Tauragat Management Area" means that part of the Tintinara Coonalpyn Prescribed Wells Area outlined in bold and shown on Plan 1 in the Schedule¹;

1. Plan 2 in the Schedule is inserted for information purposes only and shows each of the confined aquifer management areas (including the Tauragat Management Area) in the Tintinara Coonalpyn Prescribed Wells Area.

Substitution of regulation 6

5. Regulation 6—delete the regulation and substitute:

Reduction of water allocation in Tauragat Management Area

6. Pursuant to section 36(3)(b) of the Act, the Minister may reduce by not more than 20 per cent the water allocation to which each existing user taking water from the upper and middle confined aquifers in the Tauragat Management Area is entitled under section 36(1) of the Act.

Insertion of Schedule

6. After regulation 6 (as substituted by these regulations)—insert:

**Schedule 1—Plans showing Tauragat Management Area
Plan 1**

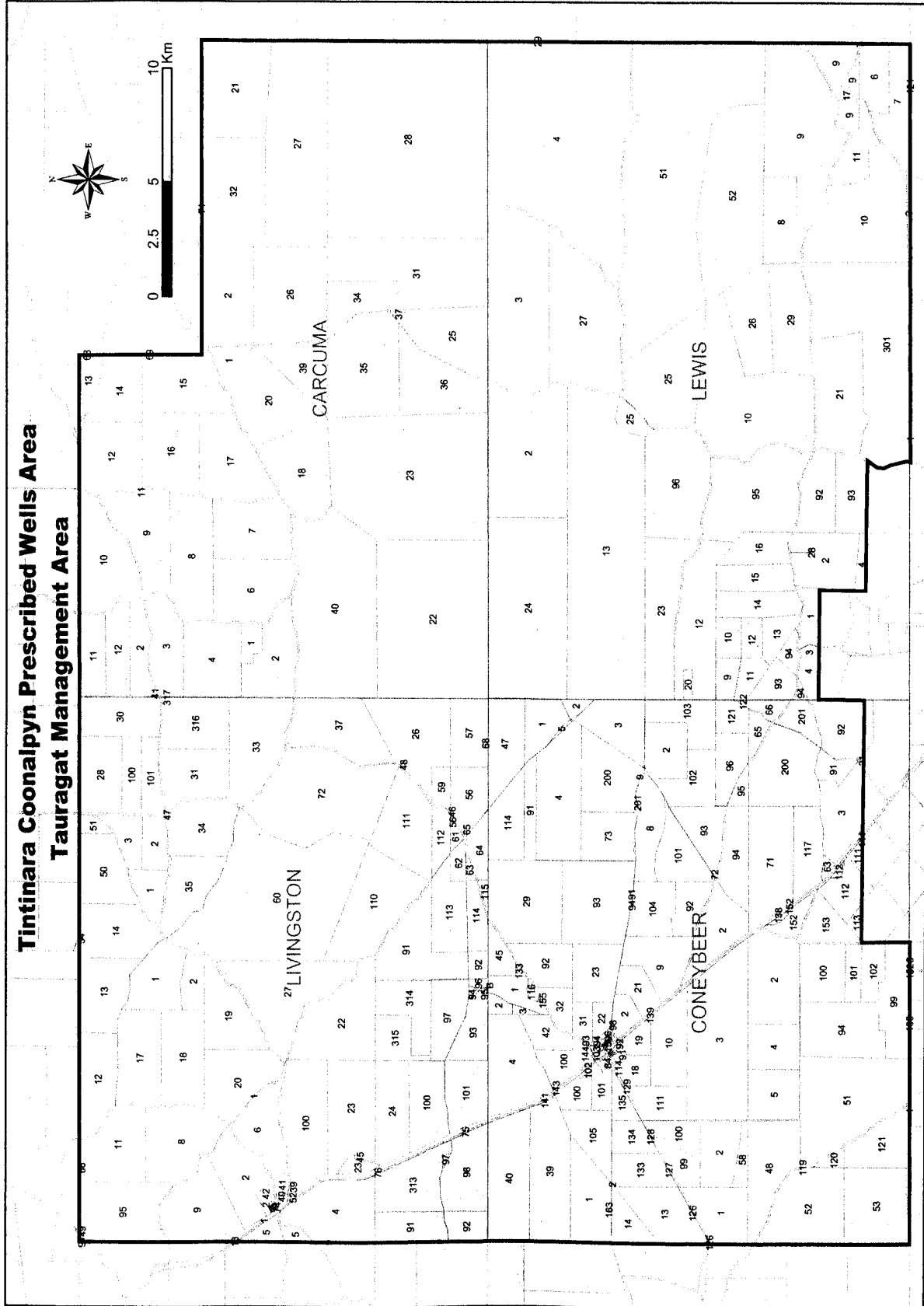

TINTINARA COONALPYN Prescribed Wells Area Confined Aquifer Management Areas

Plan 2

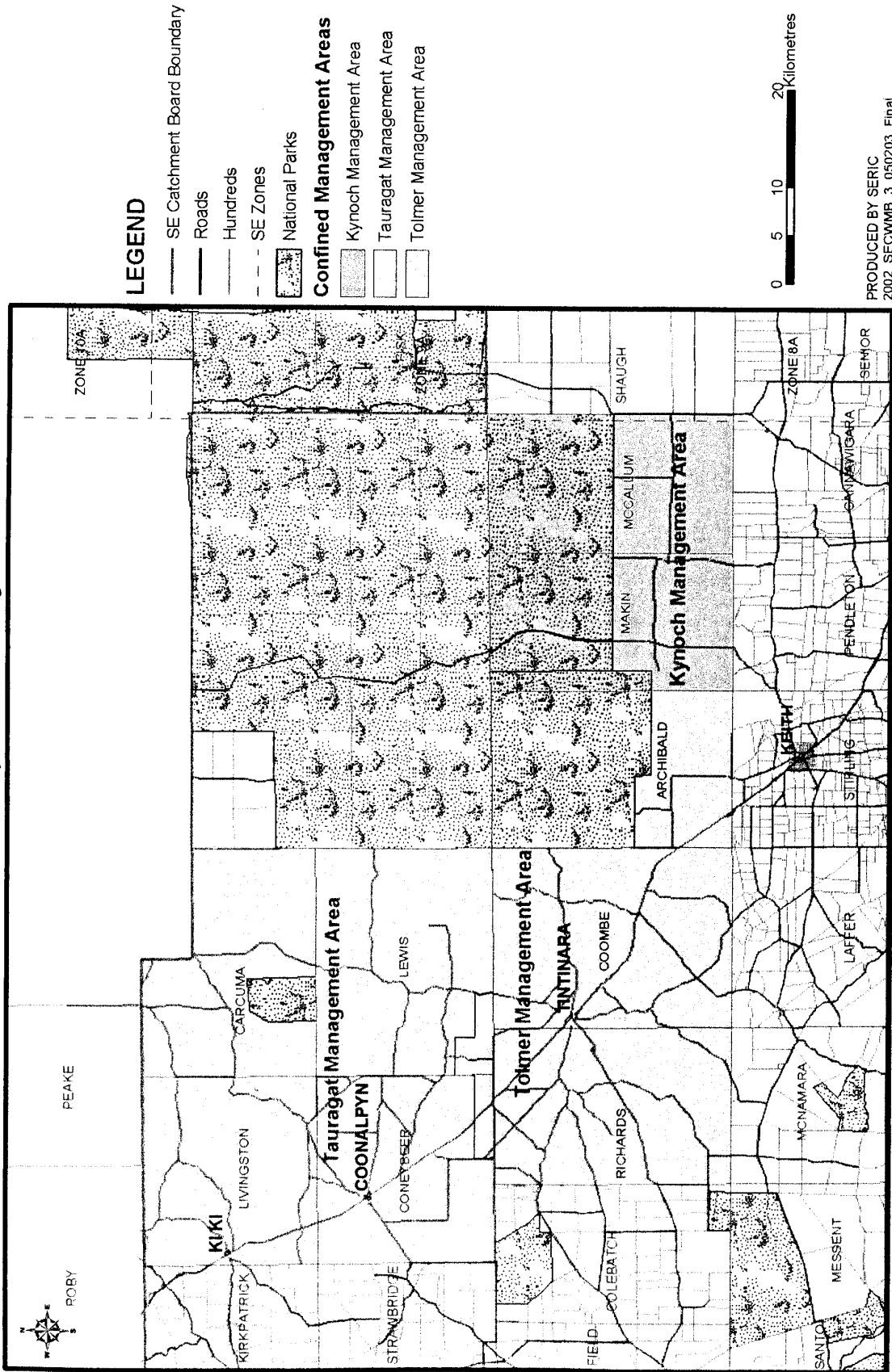

PRODUCED BY SERIC
2002_SECWMB_3_050203_Final

EC03/006CS

No. 17 of 2003

Note—

As required by section 10AA(2) of the *Subordinate Legislation Act 1978*, the Minister has certified that, in the Minister's opinion, it is necessary or appropriate that these regulations come into operation as set out in this regulation.

**Made by the Governor
with the advice and consent of the Executive Council
on 20 February 2003.**

South Australia

Firearms Variation Regulations 2003

under the *Firearms Act 1977*

Contents

Part 1—Preliminary

1. Short title
2. Commencement
3. Variation provisions

Part 2—Variation of Firearms Regulations 1993 (Gazette 29.4.1993 p 1482) as varied

4. Variation of regulation 19—Conditions of firearms licences
-

Part 1—Preliminary

Short title

1. These regulations may be cited as the *Firearms Variation Regulations 2003*.

Commencement

2. These regulations come into operation on the day on which they are made.

Variation provisions

3. In these regulations, a provision under a heading referring to the variation of specified regulations varies the regulations so specified.

Part 2—Variation of Firearms Regulations 1993 (Gazette 29.4.1993 p 1482) as varied

Variation of regulation 19—Conditions of firearms licences

4. (1) Regulation 19(7)—after paragraph (a) insert:

(ab) in relation to carrying on the business of primary production or in the course of employment by a person who carries on such a business if, in either case, the property on which the primary production business is carried on is at least 15000 hectares in area or is a property to which subregulation (7a) applies; or

- (2) Regulation 19—after subregulation (7) insert:

(7a) This subregulation applies to a property for the purposes of subregulation (7)(ab) if the property was specified in a firearms licence that—

- (a) was purportedly granted to a person for a term expiring on or after 27 September 2002; and
- (b) authorised the person to use a class H firearm on the property in relation to carrying on the business of primary production or in the course of employment by a person who carries on such a business.

Note—

As required by section 10AA(2) of the *Subordinate Legislation Act 1978*, the Minister has certified that, in the Minister's opinion, it is necessary or appropriate that these regulations come into operation as set out in these regulations.

Made by the Governor

with the advice and consent of the Executive Council
on 20 February 2003.

No. 18 of 2003
MPO 03/002 CS

FAXING COPY?

IF you fax copy to **Government Publishing SA** for inclusion in the *Government Gazette*, there is **no need** to send a Confirmation Copy to us as well.

This creates confusion and may well result in your notice being printed **twice**.

Please use the following fax number:

Fax transmission: (08) 8207 1040
Phone Inquiries: (08) 8207 1045

Please include a contact person, phone number and order number so that we can phone back with any queries we may have regarding the fax copy.

NOTE: Closing time for lodging new copy (either fax or hard copy) is 4 p.m. on Tuesday preceding the day of publication.

Government Gazette notices can be E-mailed.

The address is:

governmentgazette@saugov.sa.gov.au

Documents should be sent as attachments in Word format.

When sending a document via E-mail, please confirm your transmission with a faxed copy of your document, including the date the notice is to be published.

Fax transmission: (08) 8207 1040
Enquiries: (08) 8207 1045

CITY OF ADELAIDE

Declaration as Public Road

NOTICE is hereby given pursuant to Section 210 of the Local Government Act 1999, that at its meeting of 20 January 2003, Council declared the following roads to be Public Roads:

- (1) Collins Street in Town Acre 630, which is delineated as that part of Certificate of Title Volume 5220, Folio 103 identified as Allotment 15 on L.T.O. plan DP119.
- (2) Grace Place in Town Acre 630, which is delineated as that part of Certificate of Title Volume 5220, Folio 103 identified as Allotment 16 on L.T.O. plan DP119.
- (3) Ling Place in Town Acre 629, which is designated as the land marked X on L.T.O. plan FP7307.
- (4) That part of Halls Place in Town Acre 693 delineated as Halls Place on L.T.O. plan C-835.
- (5) Weil Street and Halls Place in Town Acre 629, which are delineated as Weil Street on L.T.O. plan FP7307, with the street south of Allotment 6 on the said plan to be known as Halls Place.
- (6) That part of Winifred Street in Town Acres 628 and 695 delineated as Winifred Street on L.T.O. plan FP7004 excluding Certificates of Title Volume 5594, Folio 43, Volume 2767, Folio 36 and Volume 5678, Folio 749 which are already public.

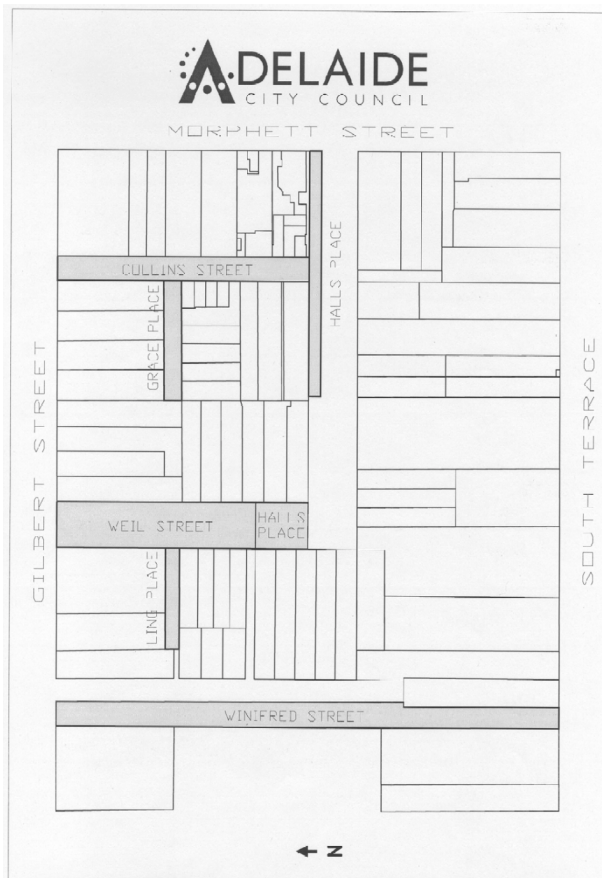

SUSAN LAW, Chief Executive Officer

CITY OF MITCHAM

DEVELOPMENT ACT 1993

*Mitcham (City) Development Plan—
Cashel Street Plan Amendment Report—Draft for Public
Consultation*

NOTICE is hereby given that the City of Mitcham has prepared a draft Plan Amendment Report (PAR) to amend the Mitcham (City) Development Plan.

The Cashel Street PAR affects the former Telstra depot in Cashel Street, Pasadena and proposes to rezone the land from institutional to residential purposes by extending the adjoining Residential (Central Plains) Zone and Policy Area 10 to encompass the subject site.

The draft PAR will be on public consultation from 21 February 2003 to 24 April 2003.

The draft PAR is available for inspection and purchase (\$5 per copy) during opening hours at the Council Office, 131 Belair Road, Torrens Park, and available for inspection only at the Mitcham Library and Blackwood Library.

The draft PAR may also be inspected on the Internet at www.mitchamcouncil.sa.gov.au.

Written submissions regarding the draft PAR should be submitted no later than 5 p.m. on 24 April 2003. Submissions should be addressed to the Chief Executive, City of Mitcham, 131 Belair Road, Torrens Park, S.A. 5062 and should clearly indicate whether you wish to be heard in support of your submission.

Copies of all submissions will be available for inspection by interested persons at the Council Office, 131 Belair Road, Torrens Park from 28 April 2003 until the conclusion of the public hearing.

A public hearing will be held on 6 May 2003, from 5 p.m. until 6 p.m., in the Council Chamber at the Council Offices, 131 Belair Road, Torrens Park, at which time interested persons may appear to be heard in relation to the draft PAR and the submissions. The public hearing will not be held if no submissions are received or if no submission seeks a request to be heard.

If you would like further information about the draft PAR, contact Darryl Fitzgerald, Manager Strategic Planning on telephone (08) 8372 8814 or e-mail:

dfitzgerald@mitchamcouncil.sa.gov.au

R. MALCOLM, Chief Executive

CITY OF SALISBURY

ROADS (OPENING AND CLOSING) ACT 1991

Road Closure—Main North Road/Diagonal Road, Pooraka

Re-advertised

NOTICE is hereby given pursuant to section 10 of the Roads (Opening and Closing) Act 1991, that council proposes to make a Road Process Order to close the whole of the public road between Main North Road and Diagonal Road, adjoining allotment 101 in Field Plan 24320, more particularly delineated 'A' and 'C' in Preliminary Plan No. 02/0032.

Closed road lettered 'C' is to be retained by the City of Salisbury and added to the adjoining reserve and closed road lettered 'A' is to be sold by public tender.

A copy of the plan and statement of persons affected are available for public inspection at the Council Office, 12 James Street, Salisbury and the Adelaide office of the Surveyor-General, 101 Grenfell Street, Adelaide, during normal office hours.

Any application for easement or objections must set out the full name, address and details of the submission and must be fully supported by reasons.

The application for easement or objection must be made in writing within 28 days of this notice to the Council, P.O. Box 8, Salisbury, S.A. 5108 and a copy must be forwarded to the Surveyor-General, G.P.O. Box 1354, Adelaide, S.A. 5001. Where a submission is made, council will give notification of a meeting at which the matter will be considered.

Enquiries relating to this matter may be directed to Elisa Perry (phone 8406 8451) or Allen Main (phone 8406 8397).

Dated 19 February 2003.

S. HAINS, City Manager

ALEXANDRINA COUNCIL

DEVELOPMENT ACT 1993

*Alexandrina Development Plan—Port Elliot Drive-in Plan
Amendment Report—Draft for Public Consultation*

NOTICE is hereby given that the Alexandrina Council has prepared a draft Plan Amendment Report to amend the Alexandrina Development Plan as it affects an area located to the west of the Port Elliot township.

The Plan Amendment Report will amend the Alexandrina Development Plan and proposes to rezone the former Port Elliot Drive-in site from Tourist Commercial to Residential. A portion of the site is also located within the Rural Fringe Zone and this will also be changed to Residential. The new zone will be consistent with the residential zone proposed throughout the council area as part of the Residential Plan Amendment Report. A specific policy area will be created for the site detailing desired dwelling densities; specific residential design criteria; minimum separation distances to the adjacent effluent treatment ponds; open space and landscape requirements; stormwater and access requirements.

The draft Plan Amendment Report and Statement of Investigations will be available for public inspection and purchase during normal office hours at the Council offices located at 16 Dawson Street, Goolwa from Thursday, 20 February 2003 to Thursday, 17 April 2003, or it can be accessed electronically at www.alexandrina.sa.gov.au. A copy of the Plan Amendment Report can be purchased from the council for \$10 each.

Written submissions regarding the draft amendment will be accepted by the Alexandrina Council until 5 p.m. on Thursday, 17 April 2003. The written submission should also clearly indicate whether you wish to speak at the public hearing on your submission. All submissions should be addressed to the Chief Executive, Alexandrina Council, P.O. Box 21, Goolwa, S.A. 5214.

Copies of all submissions received will be available for inspection by interested persons at the Council offices, 16 Dawson Street, Goolwa from Monday, 28 April 2003 until the date of the public hearing.

A public hearing will be held at 7 p.m. in the Supper Room of Centenary Hall, Cadell Street, Goolwa on Monday, 28 April 2003. The public hearing may not be held if no person expresses an interest in speaking at the public hearing.

Dated 20 February 2003.

J. COOMBE, Chief Executive

ALEXANDRINA COUNCIL

DEVELOPMENT ACT 1993

*Alexandrina Development Plan—Strathalbyn Rural Living and
Agistment Zone Plan Amendment Report—Draft for Public
Consultation*

NOTICE is hereby given that the Alexandrina Council has prepared a draft Plan Amendment Report to amend the Alexandrina Development Plan as it affects an area located to the south of the Strathalbyn township.

The Plan Amendment Report will amend the Alexandrina Development Plan and proposes to expand the existing Rural Living and Agistment Zones located in that area of Strathalbyn known as Willyaroo. The zone expansion will extend over land currently zoned as Grazing. The opportunity is also being taken to resolve an anomaly where two rural living areas in this vicinity have been created within the Grazing Zone. These two areas will now be zoned Rural Living. In addition a reformatting of the Development Plan will occur where one Rural Living Zone is being created for the whole of the council area with policy areas being formed to ensure that existing rural living areas maintain their current objectives and principles. The existing provisions of the council-wide section will be retained, however some amendments will be required.

The new areas to be included within the Rural Living Zone will introduce principles that will ensure adequate buffers are created between the new Rural Living area and the adjacent farming land. The expansion of the Agistment Zone will provide a suitable buffer between the Industrial Zone and the existing and proposed Rural Living Zone as well as providing an opportunity for the expansion of horse keeping and training facilities associated with the Strathalbyn Racing Club.

The draft Plan Amendment Report and Statement of Investigations will be available for public inspection and purchase during normal office hours at the Council offices, 16 Dawson Street, Goolwa and 1 Colman Terrace, Strathalbyn from Thursday, 20 February 2003 to Thursday, 17 April 2003, or it can be accessed electronically at www.alexandrina.sa.gov.au. A copy of the Plan Amendment Report can be purchased from the council for \$15 each.

Written submissions regarding the draft amendment will be accepted by the Alexandrina Council until 5 p.m. on Thursday, 17 April 2003. The written submission should also clearly indicate whether you wish to speak at the public hearing on your submission. All submissions should be addressed to the Chief Executive, Alexandrina Council, P.O. Box 21, Goolwa, S.A. 5214.

Copies of all submissions received will be available for inspection by interested persons at the Council offices, 16 Dawson Street, Goolwa from Monday, 28 April 2003 until the date of the public hearing.

A public hearing will be held at 7.30 p.m. in the Community Centre, Colman Terrace, Strathalbyn on Thursday, 1 May 2003. The public hearing may not be held if no person expresses an interest in speaking at the public hearing.

Dated 20 February 2003.

J. COOMBE, Chief Executive

DISTRICT COUNCIL OF LE HUNTE

Periodical Elections

NOTICE is hereby given that nominations are hereby invited and will be received at the offices of the District Council of Le Hunte located at 11 Burton Terrace, Wudinna, from Thursday, 6 March 2003 until 12 noon on Thursday, 27 March 2003, from any person eligible to be a candidate for election to the vacancies of:

Councillor (7 vacancies)

Nomination forms and candidate's handbooks are available from the above address, between 9 a.m. and 5 p.m., Monday to Friday, or requested by telephone on (08) 8680 2002 or email admin@lehunte.sa.gov.au.

A candidate must submit a profile of not more than 150 words with the nomination form. A candidate photograph of predominantly the head and shoulders, taken within the preceding 12 months, may also be submitted.

A briefing for prospective candidates will be conducted at 8 p.m. on Tuesday, 11 March 2003 in the Le Hunte Council Chambers, Burton Terrace, Wudinna.

If more than the required number of nominations are received for any vacancy, an election will be conducted entirely by postal ballot with the return of the completed ballot papers to reach the Deputy Returning Officer no later than 12 noon on Monday, 12 May 2003.

STEVE TULLY, Returning Officer

DISTRICT COUNCIL OF TUMBY BAY

Periodical Elections

NOTICE is hereby given that nominations are hereby invited and will be received at the District Council of Tumby Bay located at Mortlock Street, Tumby Bay, from Thursday, 6 March 2003 until 12 noon on Thursday, 27 March 2003, from any person eligible to be a candidate for election to the vacancies of:

Councillor (9 vacancies)

Nomination forms and candidate's handbooks are available from the District Council of Tumby Bay, Mortlock Street, Tumby Bay.

A candidate must submit a profile of not more than 150 words with the nomination form. A candidate photograph of predominantly the head and shoulders, taken within the preceding 12 months, may also be submitted.

A briefing for prospective candidates will be conducted at 7.30 p.m. on Wednesday, 12 March 2003 in the Council Office, Mortlock Street, Tumby Bay.

If more than the required number of nominations are received for the vacancies, an election will be conducted entirely by postal ballot with the return of the completed ballot papers to reach the Deputy Returning Officer no later than 12 noon on Monday, 12 May 2003.

STEVE TULLY, Returning Officer

WAKEFIELD REGIONAL COUNCIL

Appointments

NOTICE is hereby given that at an ordinary meeting of the council held on 12 February 2003 and pursuant to section 18 (1) of the Development Act 1993, Philip Kimble Read and Rene Arens were appointed as authorised officers and council's consultant building surveyors. David Hutchinson was appointed as an authorised officer/planning consultant.

P. J. BARRY, Chief Executive Officer

WATTLE RANGE COUNCIL

Periodical Elections

NOTICE is hereby given that nominations are hereby invited and will be received at the Wattle Range Council Office located at Civic Centre, George Street, Millicent, from Thursday, 6 March 2003 until 12 noon on Thursday, 27 March 2003, from any person eligible to be a candidate for election to the vacancies of:

Mayor (one vacancy)

Councillors—

Corcoran Ward (5 vacancies)

Kintore Ward (2 vacancies)

Riddoch Ward (2 vacancies)

Sorby Adams Ward (2 vacancies)

Nomination forms and candidate's handbooks are available from all Wattle Range Council Offices located at Millicent, Beachport and Penola.

A candidate must submit a profile of not more than 150 words with the nomination form. A candidate photograph of predominantly the head and shoulders, taken within the preceding 12 months, may also be submitted.

A briefing for prospective candidates will be conducted at 6.00 p.m. on Monday, 10 March 2003 in the Council Chambers, Civic Centre, George Street, Millicent.

If more than the required number of nominations are received for the vacancies, an election will be conducted entirely by postal ballot with the return of the completed ballot papers to reach the Deputy Returning Officer no later than 12 noon on Monday, 12 May 2003.

STEVE TULLY, Returning Officer

IN the matter of the estates of the undermentioned deceased persons:

Bailey, Clement Victor, late of 56 High Street, Grange, retired die caster, who died on 29 December 2002.

Barnett, Trevelyn, late of 4 Chapman Street, Port Lincoln, retired plumber, who died on 22 September 2001.

Benedict-Bond, Hunter, late of Swan Reach, of no occupation, who died on 10 October 2001.

Benedict, Warren, late of Swan Reach, of no occupation, who died on 10 October 2001.

Budd, Reta Mary, late of 1A Mount Barker Road, Hahndorf, of no occupation, who died on 31 May 2002.

Clark, Marjorie Noreen, late of 3 Wycombe Way, Glengowrie, of no occupation, who died on 9 January 2003.

Crump, Patricia Jeannette, late of 2 Jelley Street, Woodville, widow, who died on 2 November 2002.

Curran, John Vincent, late of 2 Hurtle Street, Underdale, retired accountant, who died on 3 January 2003.

Dahlin, Marjorie Alice, late of 108 Edward Street, Clarence Gardens, home duties, who died on 31 March 2002.

Ehrke, Madeline Rebecca, late of Grainger Road, Somerton Park, of no occupation, who died on 23 December 2002.

Evans, Warren, late of Swan Reach, of no occupation, who died on 10 October 2001.

Furnival, John Trevor, late of 25 Sheoak Road, Belair, retired radiologist, who died on 28 December 2002.

Heaven, David Wayne, late of 8 Hughes Crescent, Pooraka, spare parts courier, who died on 5 July 2002.

Jones, Blythe Andree Davidson, late of 52 Dunrobin Road, Hove, of no occupation, who died on 5 December 2002.

Kaus, Maria, late of 20 Second Avenue, Cheltenham, home duties, who died on 10 January 1999.

Maher, William Joseph, late of 64 Shakespeare Avenue, Plympton Park, retired machinist, who died on 24 December 2002.

Maynard, Norman Jairus, late of 61 Silkes Road, Paradise, retired machine operator, who died on 6 January 2003.

McLaughlin, Catherine Jean, late of 160 Walkerville Terrace, Walkerville, of no occupation, who died on 10 December 2002.

Miller, Brian James, late of 10 Pope Crescent, Hope Valley, retired telecommunications technician, who died on 6 December 2002.

Morris, Lindsay Andrew, late of 55 Charles Sturt Avenue, Grange, retired insurance manager, who died on 6 January 2003.

Moyle, Iris Alexandra, late of 24-34 Avenue Road, Glynde, of no occupation, who died on 30 December 2002.

Philp, Gwendoline, late of 23 Hurlstone Street, Peterborough, of no occupation, who died on 18 December 2002.

Poole, Roy Harold, late of 28 Albert Street, Goodwood, retired paint mixer, who died on 11 December 2002.

Solloway, Phoebe Ann, late of 33 Harvey Street, Nailsworth, home duties, who died on 19 December 2002.

Sramel, Stanislav, late of 5 Upton Street, Tailem Bend, retired fettler, who died on 12 August 2002.

Zbierski, Allen John, late of Newton Street, Whyalla, retired crane driver, who died on 29 January 2003.

Notice is hereby given pursuant to the Trustee Act 1936, as amended, the Inheritance (Family Provision) Act 1972, and the Family Relationships Act 1975, that all creditors, beneficiaries, and other persons having claims against the said estates are required to send, in writing, to the Public Trustee, 25 Franklin Street, Adelaide, S.A. 5000, full particulars and proof of such claims, on or before 21 March 2003, otherwise they will be excluded from the distribution of the said estate; and notice is also hereby given that all persons who are indebted to the said estates are required to pay the amount of their debts to the Public Trustee or proceedings will be taken for the recovery thereof; and all persons having any property belonging to the said estates are forthwith to deliver the same to the Public Trustee.

Dated 20 February 2003.

C. J. O'LOUGHLIN, Public Trustee

ATTENTION

CUSTOMERS requiring a proof of their notice for inclusion in the *Government Gazette*, please note that the onus is on you to inform **Government Publishing SA** of any subsequent corrections by **10 a.m. on Thursday**, which is our publication deadline.

For any corrections to your notice please phone 8207 1045 or Fax 8207 1040 **before 10 a.m. on Thursday**.

If we do not receive any communication by 10 a.m. on Thursday (day of publication) we will presume the notice is correct and will print it as it is.

Remember—the onus is on you to inform us of any corrections necessary to your notice.

NOTE: Closing time for lodging new copy (electronically, fax or hard copy) is 4 p.m. on Tuesday preceding the day of publication. Phone 8207 1045—Fax 8207 1040.

Email: governmentgazette@saugov.sa.gov.au