



THE SOUTH AUSTRALIAN GOVERNMENT GAZETTE

www.governmentgazette.sa.gov.au

PUBLISHED BY AUTHORITY

ALL PUBLIC ACTS appearing in this GAZETTE are to be considered official, and obeyed as such

ADELAIDE, THURSDAY, 9 JUNE 2005

CONTENTS

	Page		Page
Acts Assented To.....	1714	Motor Vehicles Act 1959—Notice.....	1737
Appointments, Resignations, Etc.....	1714	National Parks and Wildlife Act 1972—Notice.....	1736
Aquaculture Act 2001—Notice.....	1715	Petroleum Act 2000—Notice.....	1763
Associations Incorporation Act 1985—Notice.....	1715	Proclamations.....	1775
Corporations and District Councils—Notices.....	1781	Public Finance and Audit Act 1987—Notice.....	1736
Country Fires Act 1989—Notice.....	1715	Public Trustee Office—Administration of Estates.....	1782
Crown Lands Act 1929—Notice.....	1715		
Development Act 1993—Notice.....	1715	REGULATION	
Environment Protection Act 1993—Notice.....	1719	Natural Resources Management Act 2004—	
Essential Services Commission Act 2002—Notice.....	1732	(No. 136 of 2005).....	1778
Fisheries Act 1982—Notice.....	1732	Road Traffic Act 1961—Notice.....	1760
Land Acquisition Act 1969—Notice.....	1732	Sale of Property.....	1782
Land and Business (Sale and Conveyancing) Act 1994—		Transport, Department of—Notice to Mariners.....	1736
Notices.....	1732	Water Mains and Sewers—Mains Laid, Replaced, Etc.....	1763
Libraries Board of South Australia—Notice.....	1724	Water Resources Act 1997—Notices.....	1765
Liquor Licensing Act 1997—Notices.....	1733	Workers Rehabilitation and Compensation Act 1986—	
Mining Act 1971—Notice.....	1736	Notice.....	1767

GOVERNMENT GAZETTE NOTICES

ALL poundkeepers' and private advertisements forwarded for publication in the *South Australian Government Gazette* must be PAID FOR PRIOR TO INSERTION; and all notices, from whatever source, should be legibly written on one side of the paper only and sent to **Government Publishing SA** so as to be received *no later than 4 p.m. on the Tuesday preceding the day of publication. Phone 8207 1045 or Fax 8207 1040. E-mail: governmentgazette@saugov.sa.gov.au*. Send as attachments in Word format and please confirm your transmission with a faxed copy of your document, including the date the notice is to be published and to whom the notice will be charged. The *Government Gazette* is available online at: www.governmentgazette.sa.gov.au

Department of the Premier and Cabinet
Adelaide, 9 June 2005

HER Excellency the Governor directs it to be notified for general information that she has in the name and on behalf of Her Majesty The Queen, this day assented to the undermentioned Acts passed by the Legislative Council and House of Assembly in Parliament assembled, viz.:

No. 19 of 2005—Criminal Assets Confiscation Act 2005. An Act to provide for the confiscation of proceeds and instruments of crime; to make related amendments to the Controlled Substances Act 1984, the Criminal Law Consolidation Act 1935, the Financial Transaction Reports (State Provisions) Act 1992 and the Legal Services Commission Act 1977; to repeal the Criminal Assets Confiscation Act 1996; and for other purposes.

No. 20 of 2005—Statutes Amendment (Environment and Conservation Portfolio) Act 2005. An Act to amend the Historic Shipwrecks Act 1981, the National Parks and Wildlife Act 1972, the Native Vegetation Act 1991, the Natural Resources Management Act 2004, the Pastoral Land Management and Conservation Act 1989, the Radiation Protection and Control Act 1982, the Water Resources Act 1997 and the Wilderness Protection Act 1992.

No. 21 of 2005—Environment Protection (Miscellaneous) Amendment Act 2005. An Act to amend the Environment Protection Act 1993.

No. 22 of 2005—Statutes Amendment (Liquor, Gambling and Security Industries) Act 2005. An Act to amend the Gaming Machines Act 1992, the Liquor Licensing Act 1997 and the Security and Investigation Agents Act 1995.

No. 23 of 2005—Road Traffic (Excessive Speed) Amendment Act 2005. An Act to amend the Road Traffic Act 1961; and to make related amendments to the Summary Offences Act 1953.

No. 24 of 2005—Supply Act 2005. An Act for the appropriation of money from the Consolidated Account for the financial year ending on 30 June 2006.

No. 25 of 2005—Public Sector Management (Chief Executive Accountability) Amendment Act 2005. An Act to amend the Public Sector Management Act 1995.

No. 26 of 2005—Physiotherapy Practice Act 2005. An Act to protect the health and safety of the public by providing for the registration of physiotherapists and physiotherapy students; to regulate the provision of physiotherapy for the purpose of maintaining high standards of competence and conduct by the persons who provide it; to repeal the Physiotherapists Act 1991; and for other purposes.

By command,

S. W. KEY, for Premier

DPC 02/0586

Department of the Premier and Cabinet
Adelaide, 9 June 2005

HER Excellency the Governor in Executive Council has been pleased to appoint the undermentioned to the Libraries Board of South Australia, pursuant to the provisions of the Libraries Act 1982:

Member: (from 9 June 2005 until 14 April 2008)
Beth Davidson-Park
Antonio Zappia

By command,

S. W. KEY, for Premier

ASA 002/02CS

Department of the Premier and Cabinet
Adelaide, 9 June 2005

HER Excellency the Governor in Executive Council has been pleased to appoint the undermentioned to the Homestart Finance Board of Management, pursuant to the provisions of the Housing and Urban Development (Administrative Arrangements) Act 1995:

Member: (from 13 June 2005 until 12 June 2007)
Sandra De Poi
Estelle Bowman

By command,

S. W. KEY, for Premier

MFC 0014/05CS

Department of the Premier and Cabinet
Adelaide, 9 June 2005

HER Excellency the Governor in Executive Council has been pleased to appoint the undermentioned to the Petroleum Products Retail Outlets Board, pursuant to the provisions of the Petroleum Products Regulation Act 1995:

Member: (from 1 July 2005 until 30 June 2006)
Robert Louis Dahlenburg
Jillian Mary Hamilton
Nick Thredgold

Chair: (from 1 July 2005 until 30 June 2006)
Robert Louis Dahlenburg

By command,

S. W. KEY, for Premier

MIR-WPS 006/05CS

Department of the Premier and Cabinet
Adelaide, 9 June 2005

HER Excellency the Governor in Executive Council has been pleased to appoint Wayne Cromwell Chivell, Marie Elizabeth Shaw Q.C. and Sydney William Tilmouth Q.C. as Judges of the District Court of South Australia from 9 June 2005, pursuant to section 12 of the District Court Act 1991.

By command,

S. W. KEY, for Premier

ATTG 0071/03 TC1 CS

Department of the Premier and Cabinet
Adelaide, 9 June 2005

HER Excellency the Governor in Executive Council has been pleased to designate Wayne Cromwell Chivell, Marie Elizabeth Shaw Q.C. and Sydney William Tilmouth Q.C. as Judges of the Environment, Resources and Development Court of South Australia from 9 June 2005, pursuant to section 8(6) of the Environment, Resources and Development Court Act 1993.

By command,

S. W. KEY, for Premier

ATTG 0071/03 TC1 CS

Department of the Premier and Cabinet
Adelaide, 9 June 2005

HER Excellency the Governor in Executive Council has been pleased to appoint Wayne Cromwell Chivell, Marie Elizabeth Shaw Q.C. and Sydney William Tilmouth Q.C. as Deputy Presiding Officers of the Equal Opportunity Tribunal of South Australia for a term of three years commencing on 9 June 2005, pursuant to section 18 of the Equal Opportunity Act 1984.

By command,

S. W. KEY, for Premier

ATTG 0071/03 TC1 CS

Department of the Premier and Cabinet
Adelaide, 9 June 2005

HER Excellency the Governor in Executive Council has been pleased to appoint the people listed as Justices of the Peace for South Australia, pursuant to section 4 of the Justices of the Peace Act 1991.

James Anthony
Karen Lesley Carmody
Nancy Chrystal Bryce Chambers
David John Gabel
Christopher Lee Harrison
Dianne Lynn Hocking
Gabrielle Louise Hummel
Katrina Jackson
Anthony Ronald Kennedy
Jillian Mary Ketteridge
Maurice Raymond O'Brien
Ethel Adeline Oswald
Peter John Prasad
Sameer Saaid
Marion Escourt Zafry

By command,

S. W. KEY, for Premier

ATTG 0082/03 CS

AQUACULTURE ACT 2001

Commencement of Aquaculture Aquatic Organism Translocation Policy

PURSUANT to the provisions of sections 12 and 13 of the Aquaculture Act 2001, I, Rory McEwen, Minister for Agriculture, Food and Fisheries, hereby approve the Aquaculture Aquatic Organism Translocation Policy.

The Aquaculture Aquatic Organism Translocation Policy will come into operation from the date it is published in the *South Australian Government Gazette*.

R. MCEWEN, Minister for Agriculture,
Food and Fisheries

ASSOCIATIONS INCORPORATION ACT 1985

Deregistration of Associations

NOTICE is hereby given that the Corporate Affairs Commission approves the applications for deregistration received from the associations named below pursuant to section 43A of the Associations Incorporation Act 1985. Deregistration takes effect on the date of publication of this notice:

A.M.P. Agents Association of S.A. & N.T. Incorporated
Brand X Theatre Incorporated
Central Plains Budgerigar Society Incorporated
Elizabeth Senior Citizens Club Incorporated
Kangaroo Island Cancer Support Group Incorporated
Moonta Agricultural Horticultural and Floricultural Society Incorporated
National Seniors Association Adelaide Branch Incorporated
Seed of Hope '95 Fund Incorporated
Southern Light Christian Community Church Incorporated
The Roadrunner Caravan Club of S.A. Incorporated
The Tanunda Golf Club Incorporated
Whyalla Lawn Tennis Club Incorporated

Dated 6 June 2005.

B. COLQUIST, a Delegate of the Corporate
Affairs Commission

COUNTRY FIRES ACT 1989

Dissolution of Brigade

NOTICE is hereby given pursuant to section 12 (6) of the Country Fires Act 1989, that the Chief Executive Officer under delegation from the Country Fire Service Board, dissolves the following CFS Brigade:

Bunbury CFS Brigade—effective 26 April 2005.

E. FERGUSON, Chief Executive Officer

CROWN LANDS ACT 1929: SECTION 5

TAKE NOTICE that pursuant to the Crown Lands Act 1929, I, JOHN HILL, Minister for Environment and Conservation, Minister of the Crown to whom the administration of the Crown Lands Act 1929 is committed DO HEREBY resume the land defined in The Schedule.

The Schedule

Reserve for Waterworks Purposes, Section 273, Hundred of Playford, County of Jervois, the Proclamation of which was published in the *Government Gazette* of 22 December 1966 at page 2268, The Fifth Schedule, being the whole of the land comprised in Crown Record Volume 5757, Folio 964.

Dated 9 June 2005.

J. HILL, Minister for Environment and
Conservation

SAW 7199/1996

DEVELOPMENT ACT 1993, SECTION 48: DECISION BY THE DEVELOPMENT ASSESSMENT COMMISSION AS DELEGATE OF THE GOVERNOR

Preamble

1. The decision of the Governor under section 48 of the Development Act 1993, to grant provisional development authorisation of the Beringer Blass Wine Bottling and Storage Facility at Nuriootpa was published in the *Gazette* on 23 September 2004.

2. Pursuant to section 48 of the Development Act 1993 and Regulation 64 (1) of the Development Regulations 1993, the Governor reserved certain matters for further decision-making.

3. Amendments to the development were granted by the Development Assessment Commission as delegate of the Governor on 14 October 2004, 16 December 2004 and 3 March 2005 and 28 April 2005.

4. A further application has been made to the Development Assessment Commission, as delegate of the Governor, in relation to increasing the width of the loading and un-loading canopies by 2 m.

5. The Development Assessment Commission has, in considering the application, had regard to all relevant matters under section 48 (5) of the Development Act 1993.

6. The Development Assessment Commission is satisfied that the amendments do not require the preparation of a further or amended Development Report.

Decision

PURSUANT to section 48 of the Development Act 1993, the Development Assessment Commission, as delegate of the Governor, grants provisional development authorisation to the amended Beringer Blass Wine Bottling and Storage Facility subject to the Conditions and Notes to the applicant below:

- (a) reserve a decision on the following matters (upon application of further information) pursuant to section 48 (6) and Regulation 64 (1):
 - (i) Further assessment and certification in respect of the Building Rules, for additional packages for Stage 1 and Stage 2 of the development (refer to Conditions and Notes to Applicant below).
- (b) specify all matters relating to this provisional development authorisation as matters in respect of which conditions of this authorisation may be varied or revoked, or new conditions attached;
- (c) specify, for the purposes of section 48 (11) (b) of the Development Act 1993, the period of two years from the date hereof, as the time within which substantial work must be commenced on-site, failing which I may cancel this authorisation.

CONDITIONS OF APPROVAL

1. Except where minor amendments may be required by other legislation, or by conditions imposed herein, the proposed Major Development shall be undertaken in strict accordance with:

- (a) the following drawings contained within the Development Report, 'Proposed Wine Bottling and Storage Facility, Light Pass Road/Pipeline Road, Barossa Valley', lodged by Beringer Blass Wine Estates, dated May 2004:
- Drawing Titled: 'Proposed Bottling Facility, Landscape Plan'; Drawing Number: N080-SK01 A.
 - Drawing Titled: 'Proposed Bottling Facility, Elevations'; Drawing Number: N080-SK02 A.
- (b) the following drawings contained within the letter from Nolan Rumsby Planners dated 11 November 2004 insofar as they are varied by the drawings indicated in paragraph (d):
- Drawing Titled: 'Wine Bottling and Storage Facility, Development Consent Amendment, Proposed Bottling, Storage and Winery Facility, Final Development Site Plan'; Drawing Number: WLF04-000-0265 B.
 - Drawing Titled: 'Wine Bottling and Storage Facility, Development Consent Amendment, Proposed Bottling and Storage Facility Stage 1A Development Plan (2 Bottling Lines)'; Drawing Number: WLF04-000-0260 C.
 - Drawing Titled: 'Wine Bottling and Storage Facility, Development Consent Amendment, Proposed Bottling and Storage Facility Stage 1B Development Plan (4 Bottling Lines)'; Drawing Number: WLF04-000-0262 B.
 - Drawing Titled: 'Wine Bottling and Storage Facility, Development Consent Amendment, Proposed Bottling and Storage Facility Final Development Plan (8 Bottling Lines)'; Drawing Number: WLF04-000-0263 B.
 - Drawing Titled: 'Wine Bottling and Storage Facility, Development Consent Amendment, Proposed Bottling and Storage Facility Final Development Plans Overlaid'; Drawing Number: WLF04-000-0266 B.
 - Drawing Titled: 'Wine Bottling and Storage Facility, Development Consent Amendment, Proposed Bottling and Storage Facility Stages 1A and 1B Development Elevations'; Drawing Number: WLF04-000-0261 A.
 - Drawing Titled: 'Wine Bottling and Storage Facility, Development Consent Amendment, Proposed Bottling and Storage Facility Final Development Elevations'; Drawing Number: WLF04-000-0264 A.
 - Drawing Titled: 'Wine Bottling and Storage Facility, Development Consent Amendment, Proposed Bottling and Storage Facility Final Development Elevations Overlaid'; Drawing Number: WLF04-000-0267 A.
- (c) the following documents insofar as they are varied by the documents indicated in paragraphs (e), (f), (g), (h) (i), (j), (k) and (l):
- Development application, 'Proposed Wine Bottling and Storage Facility (in association with the existing Beringer Blass Winery Sturt Highway, Light Pass Road/Pipeline Road) at Light Pass Road/Pipeline Road, Barossa Valley', prepared by Nolan Rumsby Planners (for Beringer Blass Wine Estates), dated 3 December 2003 (except to the extent that it may be varied by a subsequent document in this paragraph).
 - Development Report, 'Proposed Wine Bottling and Storage Facility, Light Pass Road/Pipeline Road, Barossa Valley', lodged by Beringer Blass Wine Estates, dated May 2004 (except to the extent that it may be varied by a subsequent document in this paragraph).
 - Response to Submissions, 'Response Document: Proposed Wine Bottling and Storage Facility, Light Pass Road/Pipeline Road, Barossa Valley', lodged by Beringer Blass Wine Estates, dated July 2004 (contained within an Appendix to the Assessment Report noted below) (except to the extent that it may be varied by a subsequent document in this paragraph).
 - Correspondence from Nolan Rumsby Planners (for Beringer Blass Wine Estates) to Planning SA, dated 13 August 2004, confirming the storage volumes for the stormwater dam.
 - Correspondence from Nolan Rumsby Planners (for Beringer Blass Wine Estates) to Planning SA, dated 19 August 2004, confirming details relating to finishing colour selections, landscaping, building layouts, and the establishment of a frost fan (except to the extent that it may be varied by a subsequent document in this paragraph).
 - Correspondence from Nolan Rumsby Planners (for Beringer Blass Wine Estates) to Planning SA, dated 31 August 2004, confirming the relevant and revised plans for assessment and consideration by the Governor (except to the extent that it may be varied by a subsequent document in this paragraph).
 - Assessment Report prepared by the Minister for Urban Development and Planning dated September 2004.
- (d) the following drawings:
- Drawing Titled: 'Wolf Blass Packaging Facility, Architectural Site Plan', Drawing Number: WLF05-200-1001, 250401-00-1-101 Rev 0C.
 - Drawing Titled: 'Wolf Blass Packaging Facility, Architectural General Arrangement', Drawing Number: WLF05-200-1002, 250401-00-1-102 Rev 0E.
 - Drawing Titled: 'Wolf Blass Packaging Facility, Architectural Elevations', Drawing Number: WLF05-200-1003, 250401-00-1-103 Rev D.
 - Drawing Titled: 'Wolf Blass Packaging Facility, Concrete Footing Plan', Drawing Number: WLF05-200-3000, 250401-00-3-300 Rev A.
 - Drawing Titled: 'Wolf Blass Packaging Facility, Footing Detail Sheet', Drawing Number: WLF05-200-3005, 250401-00-3-305 Rev A.
- (e) The Environmental Management and Monitoring Plan prepared by Parsons Brinckerhoff on behalf of Beringer Blass Wine Estates Limited (Report No. 2102542A-04-0600-04) revised April 2005.
- (f) The letters from Nolan Rumsby Planners dated 11 November 2004 and 23 November 2004.
- (g) The letter from Nolan Rumsby Planners dated 13 December 2004, including Building Rules Certification by McKenzie Group Consulting.
- (h) The correspondence and plans from McKenzie Group Consulting dated 22 December 2004, including Building Rules Certification and plans, with the exception of the layout for the car park and administration building indicated on the plans.
- (i) The correspondence and plans from Nolan Rumsby Planners dated 7 February 2005.
- (j) The correspondence and plans from McKenzie Group Consulting dated 21 March 2005, including Building Rules Certification and plans dated 9 March 2005.
- (k) The correspondence and documents from Nolan Rumsby Planners dated 31 March 2005.
- (l) The correspondence and documents from Nolan Rumsby Planners dated 30 May 2005.
2. The applicant shall submit further information and application(s) in relation to the matters that have been reserved for further decision-making.
3. No works on any part of the proposed major development shall commence until a favourable decision has been notified to the applicant by me or my delegate in respect of the reserved matter referred to in subparagraph (i) in paragraph (a) of the Decision section above (refer also to Condition 6).

4. No construction activities or building works shall commence until a heritage survey has been completed to identify any Aboriginal sites, objects or remains in the site area, and monitoring shall be undertaken during construction to enable the development to proceed without a breach of the Aboriginal Heritage Act 1988. Details of the applicant's Heritage Agreement and consultation with the Ngadjuri Heritage Association shall also be provided to the Development Assessment Commission and the Department of Aboriginal Affairs and Reconciliation prior to construction commencing.

5. Subject to conditions 3, 4, and 6, the applicant may stage building works, and, if so, may commence an approved stage before receiving my decision concerning building rules compliance for other stages (refer reserved matter (i) in paragraph (b) of the Decision section above). No building works shall commence on a stage of the development, however, until a favourable decision in relation to building rules compliance in respect of that stage has been notified in writing to the applicant by me or my delegate.

6. A decision on building rules compliance will only be made after a building rules assessment and certification has been undertaken and issued by the Barossa Council, or a private certifier, in accordance with the provisions of the Development Act 1993, and after the Minister for Urban Development and Planning receives a copy of all relevant certification documentation, as outlined in Regulation 64 of the Development Regulations 1993 (refer to 'Notes to Applicant' below for further information).

7. The management and monitoring of the pre-construction, construction and operational phases of the wine bottling and storage facility shall be undertaken in accordance with the Environmental Management and Monitoring Plan, prepared by Parsons Brinckerhoff on behalf of Beringer Blass Wine Estates Limited (Report No. 2102542A-04-0600-02), dated October 2004, and as amended by the letter from Nolan Rumsby Planners dated 23 November 2004.

8. The wastewater collection and treatment system shall be designed to ensure that the general obligations of the Environment Protection (Water Quality) Policy 2003 are met, and to ensure that effluent does not overflow or escape from drains, pipes, sumps, tanks, storage/treatment basins into any watercourse, or into stormwater drains which do not drain into the effluent collection, treatment and disposal system, except where the effluent complies with criteria in the above policy.

9. In accordance with commitments by the applicant, wastewater shall not be stored in open storage ponds until it is first treated to reduce the potential for odours to occur.

10. The applicant shall ensure that stormwater, which does not comply with the Environment Protection (Water Quality) Policy 2003 criteria, is not discharged from the site without prior effective treatment.

11. Noise from the development shall be in accordance with the following:

Construction Activities—Mondays to Saturdays:

- (a) not exceed 52 dB(A) between the hours of 7 a.m. and 10 p.m. measured and adjusted at the nearest existing residential property;
- (b) not exceed 45 dB(A) between the hours of 6 a.m. and 7 a.m. measured and adjusted at the nearest existing residential property;
- (c) shall be in accordance with the Environment Protection (Industrial Noise) Policy 1994;
- (d) site deliveries and other noisier construction activities shall be scheduled to minimise noise impacts;
- (e) all other aspects of construction activities shall be undertaken in accordance with the Environmental Management and Monitoring Plan.

Operation of the development:

- (a) shall not exceed 52 dB (A) between the hours of 7 a.m. and 10 p.m. measured and adjusted at the nearest existing residential property in accordance with the Environment Protection (Industrial Noise) Policy 1994;
- (b) shall not exceed 45 dB (A) between the hours of 10 p.m. and 7 a.m. measured and adjusted at the nearest existing

residential property in accordance with the Environment Protection (Industrial Noise) Policy 1994;

- (c) a short-term typical maximum noise level of 60 dB (A) when measured at the nearest existing residential property.

12. The proponent shall, subject to obtaining the landowner's consent in relation thereto, install, operate and maintain frost fans on the property located north of the proposed development site either in accordance with the recommendations in the Development Report and assessed in the Acoustic report on frost fan impacts and in accordance with the Environment Protection Authority's standards for their operation, siting and distance from potential receptors, or in accordance with any alternative arrangement negotiated with the landowner. If the landowner refuses consent for the establishment of frost fans on the property located to the north of the proposed development, the proponent is excused from compliance with this condition.

13. Landscaping of the site shall commence prior to construction of the proposed major development, and when established must be maintained in good health and condition at all times. A plant must be replaced if or when it dies or becomes seriously diseased within the first growing season after the plant dies or becomes seriously diseased.

14. In accordance with commitments by the applicant, building walls up to 3 m shall be clad in colorbond 'ironstone' (or similar), and walls above 3 m shall be clad in colorbond 'paperbark' (or similar).

15. All lighting shall be directed and shielded in such a way as to prevent glare from the site, and any lighting that is not in use for operational or security reasons shall be switched off.

16. In accordance with EPA recommendations, no trucks or heavy vehicles shall access the site from the portion of Light Pass Road, south of the access point for the proposed major development.

17. The temporary concrete batching plant for on-site construction activities and associated infrastructure shall be decommissioned and removed from the site no later than 1 August 2005.

NOTES TO APPLICANT

- Pursuant to Development Regulation 64, the applicant is advised that the Barossa Council or private certifier conducting a building rules assessment must:
 - (a) provide to the Minister a certification in the form set out in Schedule 12A of the Development Regulations 1993 in relation to the building works in question; and
 - (b) to the extent that may be relevant and appropriate:
 - (i) issue a Schedule of Essential Safety Provisions under Division 4 of Part 12; and
 - (ii) assign a classification of the building under these regulations; and
 - (iii) ensure that the appropriate levy has been paid under the Construction Industry Training Fund 1993.

Regulation 64 of the Development Regulations 1993 provides further information about the type and quantity of all building rules certification documentation for major developments required for referral to the Minister for Urban Development and Planning.

- The Barossa Council or private certifier undertaking building rules assessments must ensure that the assessment and certification are consistent with this provisional development authorisation (including any Conditions or Notes that apply in relation to this provisional development authorisation).
- Should the applicant wish to vary the major development or any of the components of the major development, an application may be submitted, provided that the development application variation remains within the ambit of the Development Report and Assessment Report referred to in this provisional development authorisation. If an application variation involves substantial changes to the proposal, pursuant to section 47 of the Development Act 1993, the applicant may be required to prepare an amended Development Report for public inspection and purchase. An amended Assessment Report may also be required to assess any new issues not covered by the original Assessment Report and a decision made by the Governor pursuant to Section 48 of the Development Act 1993.

- It is recommended that the applicant finalise the required water licence arrangements pursuant to the Water Resources Act 1997, for the construction of the proposed water storage dam and subsequent re-use of water, prior to construction of the proposed major development (in order for operations to proceed). The applicant is also advised to submit information on the water licence arrangements to Planning SA, together with final details on the design of the stormwater dam and associated release mechanism(s) and infrastructure.
- The proponent is advised of the General Environmental Duty under section 25 of the Environment Protection Act 1993, which requires that a person must not undertake any activity, which pollutes, or may pollute; without taking all reasonable and practical measures to prevent or minimise harm to the environment.
- The applicant's EMMP should be prepared taking into consideration, and with explicit reference to, relevant EPA policies and guideline documents, including, but not limited to the Environment Protection (Air Quality) Policy 1994, the Environment Protection (Water Quality) Policy 2003, the Occupational Health and Safety Regulations, EPA Guidelines on Odour Assessment, using odour source modelling 2003, EPA Handbook for Pollution Avoidance on Commercial and Residential Building Sites 2004, and the EPA Stormwater Pollution Prevention Code of Practice for the Building and Construction Industry, in addition to other legislative requirements and Guidelines/Australian Standards requiring compliance.
- The applicant is reminded of its obligations under the Aboriginal Heritage Act 1988 whereby any 'clearance' work, which may require permission to disturb damage or destroy Aboriginal Sites, must be undertaken with the full authorisation of the Minister for Aboriginal Affairs and Reconciliation, according to section 23 of the Aboriginal Heritage Act 1988.
- It is recommended that the applicant ensure there are measures in place to promote staff vehicle access to the site from the northern end of Light Pass Road.
- The applicant is advised that a further development application and authorisation will be required pursuant to Part 4, Division 2 of the Development Act 1993, for the following matters:
 - prior to commencement of Stage 2, if the applicant proposes to treat wastewater at the existing Wolf Blass winery wastewater treatment system;
 - for the establishment of any additional frost fans that may be required as part of Stage 2;
 - if the external advertising signage is amended from that indicated in the Development Report, or additional advertising signage is proposed.
- The applicant is advised that any construction activities proposed to be undertaken on Sundays shall be subject to EPA requirements and further approval.
- The Minister has a specific power to require testing, monitoring and auditing under section 48C of the Development Act 1993.
- The Environment Protection Authority has advised that an authorisation (licence) will be required for the temporary concrete batching plant.

Dated 9 June 2005.

A. HOUGHTON, Secretary Development
Assessment Commission

ENVIRONMENT PROTECTION ACT 1993

Approval of Category B Containers

I, STEPHEN RICHARD SMITH, Senior Adviser, Container Deposit Legislation and Delegate of the Environment Protection Authority ('the Authority'), pursuant to section 69 of the Environment Protection Act 1993 (SA) ('the Act') hereby:

Approval of Category B Containers:

Approve as Category B Containers, subject to the conditions in subclauses (i) and (ii) below, each of the classes of containers identified by reference to the following matters described in the first 4 columns of Schedule 1 of this Notice which are sold in South Australia:

- (a) the product which each class of containers shall contain;
- (b) the size of the containers;
- (c) the type of containers;
- (d) the name of the holders of these approvals.

(i) *Subsection 69 (3) Arrangements:*

The holders of these approvals must ensure that the empty containers which belong to their respective class of containers hereby approved as Category B Containers are collected from collection depots approved under section 69 of the Act by the party named in column 5 of Schedule 1 of this Notice; and

(ii) *Approved Refund Markings:*

- (a) The holders of these approvals must ensure that each container which belongs to their respective class of containers hereby approved as Category B Containers bears the refund marking approved by the Authority in respect of that class of containers.
- (b) The refund marking that appears on each container that belongs to the class of containers hereby approved, must be a minimum 1.5 mm for the smallest letter in the statement and a minimum 3 mm for the numeric ('5') in the statement.
- (c) The holder of these approvals must ensure that if a sticker bearing the refund marking has been approved, and is applied to the container, then the sticker must not be placed on any portion of the opening mechanism or in any other place that would require complete or partial removal of the sticker before the contents may be consumed.

SCHEDULE 1

Product Name	Container Size (mL)	Container Type	Approval Holder	Collection Arrangements
Abbot Ale	500	Can—Aluminium	Empire Liquor	Statewide Recycling
Belhaven Best Ale Caus	440	Can—Aluminium	Empire Liquor	Statewide Recycling
Belhaven Scottish Ale	440	Can—Aluminium	Empire Liquor	Statewide Recycling
DB Draught Ale	500	Can—Aluminium	Empire Liquor	Statewide Recycling
Greene King IPA	500	Can—Aluminium	Empire Liquor	Statewide Recycling
TUI Indian Pale Ale	500	Can—Aluminium	Empire Liquor	Statewide Recycling
Wexford Irish Ale	440	Can—Aluminium	Empire Liquor	Statewide Recycling
Belhaven Fruit Beer	500	Brown Glass with Paper Label (Sticker)	Empire Liquor	Statewide Recycling
Belhaven Scottish Ale	355	Brown Glass with Paper Label (Sticker)	Empire Liquor	Statewide Recycling
Belhaven St Andrews Ale	355	Brown Glass with Paper Label (Sticker)	Empire Liquor	Statewide Recycling
Dalesides Green Grass Old Rouge Ale	500	Glass with Paper Label (Sticker)	Empire Liquor	Statewide Recycling
Dalesides Old Leg Over	500	Glass with Paper Label (Sticker)	Empire Liquor	Statewide Recycling
DB Draught	330	Brown Glass with Paper Label (Sticker)	Empire Liquor	Statewide Recycling
Grimbergen Blonde	330	Brown Glass with Paper Label (Sticker)	Empire Liquor	Statewide Recycling
Gosser Bock	500	Brown Glass with Paper Label (Sticker)	Empire Liquor	Statewide Recycling
Greene King Abbot Ale	500	Brown Glass with Paper Label (Sticker)	Empire Liquor	Statewide Recycling
Greene King IPA	660	Brown Glass with Paper Label (Sticker)	Empire Liquor	Statewide Recycling
Hofbrau Hefe Weizen	355	Brown Glass with Paper Label (Sticker)	Empire Liquor	Statewide Recycling
Hofbrau Original Lager	330	Brown Glass with Paper Label (Sticker)	Empire Liquor	Statewide Recycling
Krusovice Imperial Lager	500	Brown Glass with Paper Label (Sticker)	Empire Liquor	Statewide Recycling
Monteiths Black Beer	330	Brown Glass with Paper Label (Sticker)	Empire Liquor	Statewide Recycling
Monteiths Celtic Red	330	Brown Glass with Paper Label (Sticker)	Empire Liquor	Statewide Recycling
Monteiths Pils	330	Brown Glass with Paper Label (Sticker)	Empire Liquor	Statewide Recycling
Riggwelter Ale	500	Brown Glass with Paper Label (Sticker)	Empire Liquor	Statewide Recycling
Ripon Jewel Ale	500	Glass with Paper Label (Sticker)	Empire Liquor	Statewide Recycling
Sinha Stout	330	Brown Glass with Paper Label (Sticker)	Empire Liquor	Statewide Recycling

Product Name	Container Size (mL)	Container Type	Approval Holder	Collection Arrangements
Sol Lager	355	Glass with Paper Label (Sticker)	Empire Liquor	Statewide Recycling
Strong Suffolk Ale	500	Brown Glass with Paper Label (Sticker)	Empire Liquor	Statewide Recycling
TUI Indian Pale Ale	330	Brown Glass with Paper Label (Sticker)	Empire Liquor	Statewide Recycling
Black Sheep Ale	500	Brown Glass with Paper Label (Sticker)	Empire Liquor	Statewide Recycling
Absolut Cut	330	Glass with Polypropylene Label	Maxxium Australia Pty Ltd	Statewide Recycling
Jim Beam Long Black	330	Brown Glass with Paper Label	Maxxium Australia Pty Ltd	Statewide Recycling
Jim Beam Kentucky Straight Bourbon Whisky & Cola	250	Can—Aluminium	Maxxium Australia Pty Ltd	Statewide Recycling
Jim Beam Kentucky Straight Bourbon Whisky & Cola	355	Can—Aluminium	Maxxium Australia Pty Ltd	Statewide Recycling
Jim Beam mid Strength Kentucky Straight Bourbon Whisky & Cola	375	Can—Aluminium	Maxxium Australia Pty Ltd	Statewide Recycling
Fruity Flavoritis Splash Soak It Pure Water	500	PET with PVC Label	Australiana Group	Visy Recycling CDL Services
Fruity Flavoritis Splash Shrek Slam Pure Water	500	PET with PVC Label	Australiana Group	Visy Recycling CDL Services
Fruity Flavoritis Splash Elmos Thirsty Pure Water	500	PET with PVC Label	Australiana Group	Visy Recycling CDL Services
Fruity Flavoritis Splash Fill It Pure Water	500	PET with PVC Label	Australiana Group	Visy Recycling CDL Services
Splash Pure Water Stench Quencher Pure Water	500	PET with PVC Label	Australiana Group	Visy Recycling CDL Services
Splash Pure Water Seriously Cool Pure Water	500	PET with PVC Label	Australiana Group	Visy Recycling CDL Services
Splash Pure Water Big Blue Water Pure Water	500	PET with PVC Label	Australiana Group	Visy Recycling CDL Services
Campari Mixx	275	Clear Glass with PET Label	Tucker Seabrook SA	Statewide Recycling
Fuze Lemon	300	PET with Polypropylene Label	Pure & Natural Beverages Pty Ltd	Flagcan Distributors
Fuze Orange	300	PET with Polypropylene Label	Pure & Natural Beverages Pty Ltd	Flagcan Distributors
Fuze Passionfruit	300	PET with Polypropylene Label	Pure & Natural Beverages Pty Ltd	Flagcan Distributors
Fuze Raspberry	300	PET with Polypropylene Label	Pure & Natural Beverages Pty Ltd	Flagcan Distributors
AC Pops Apple Juice	250	PET with Coated Paper Label	Pure & Natural Beverages Pty Ltd	Flagcan Distributors
AC Pops Apple Juice Blackcurrant Juice	250	PET with Coated Paper Label	Pure & Natural Beverages Pty Ltd	Flagcan Distributors
AC Pops Orange & Mango Juice	250	PET with Coated Paper Label	Pure & Natural Beverages Pty Ltd	Flagcan Distributors
AC Pops Orange Juice	250	PET with Coated Paper Label	Pure & Natural Beverages Pty Ltd	Flagcan Distributors
Juice Station Natural Spring Water	600	PET with Polypropylene Label	Juice Station Franchising Pty Ltd	Statewide Recycling
Cafecino Espresso & Milk Double Shot Coffee Drink	185	Can—Steel with Aluminium Lid	Bickfords Australia Pty Ltd	Statewide Recycling
Cafecino Espresso Double Shot Coffee Drink	185	Can—Steel with Aluminium Lid	Bickfords Australia Pty Ltd	Statewide Recycling
Sol Lager	330	Brown Glass with Paper Label (Sticker)	Empire Liquor	Statewide Recycling
Wexford Irish Ale	473	Can—Aluminium (Sticker)	Empire Liquor	Statewide Recycling
Little Creatures Pilsner	330	Amber Glass with Paper Label	Little Creatures Brewing Pty Ltd	Statewide Recycling
Batemans Rosey Nosey	500	Brown Glass with Paper Label (Sticker)	Vinimpex International	Statewide Recycling
Ruddles County English Ale	500	Brown Glass with Paper Label (Sticker)	Vinimpex International	Statewide Recycling
St Peters Orangic Bitter	500	Glass with Paper Label (Sticker)	Vinimpex International	Statewide Recycling
St Peters Winter Ale	500	Glass with Paper Label (Sticker)	Vinimpex International	Statewide Recycling
Carling Black Label	330	Green Glass with Paper Label	Independent Distillers Australia	Statewide Recycling
Carlsberg Beer	330	Green Glass with Paper Label	Independent Distillers Australia	Statewide Recycling
Highlander Scotch & Cola 9%	375	Can—Aluminium	Independent Distillers Australia	Statewide Recycling
Highlander Scotch & Dry 5%	375	Can—Aluminium	Independent Distillers Australia	Statewide Recycling
Appletiser	275	Green Glass with Polypropylene Label	Coca Cola Amatil (Aust.) Pty Ltd	Statewide Recycling

Product Name	Container Size (mL)	Container Type	Approval Holder	Collection Arrangements
P & N Passion Crush	300	PET with Polypropylene Label	Pure & Natural Beverages Pty Ltd	Flagcan Distributors
P & N Pine Crush	300	PET with Polypropylene Label	Pure & Natural Beverages Pty Ltd	Flagcan Distributors
Fuze Cola	300	PET with PVC Label	Pure & Natural Beverages Pty Ltd	Flagcan Distributors
Fruit 2 0 Apple Cranberry	1 500	PET with Polypropylene Label	Pure & Natural Beverages Pty Ltd	Flagcan Distributors
Fruit 2 0 Lemon Lime	1 500	PET with Polypropylene Label	Pure & Natural Beverages Pty Ltd	Flagcan Distributors
Fruit 2 0 Mandarin	1 500	PET with Polypropylene Label	Pure & Natural Beverages Pty Ltd	Flagcan Distributors
Fruit 2 0 Peach Passionfruit	1 500	PET with Polypropylene Label	Pure & Natural Beverages Pty Ltd	Flagcan Distributors
Energizer Sports Drink	500	PET with Polypropylene Label	Snowy Mountain Beverage Pty Ltd	Statewide Recycling
H + Naturally Flavoured Spring Water	500	PET with Polypropylene Label	Snowy Mountain Beverage Pty Ltd	Statewide Recycling
Yanjing Chinese Beer	355	Glass with Paper Label	Beer Importers & Distributors Pty Ltd	Statewide Recycling
Singha Lager Beer	330	Glass with Paper Label	S. Smith & Son Pty Ltd	Statewide Recycling
Toppa Coffee Blast	600	LPB—Gable Top	PB Foods Ltd	Statewide Recycling
Toppa Mocha Blast	600	LPB—Gable Top	PB Foods Ltd	Statewide Recycling
Toppa Lite Coffee Blast	600	LPB—Gable Top	PB Foods Ltd	Statewide Recycling
Cassis Ephemere	341	Brown Glass with Paper Label (Sticker)	Palais Imports	Marine Stores Ltd
Akta Vite Chocolate	200	LPB—Aseptic	Myerton Australia Pty Ltd	Statewide Recycling
Haig Scotch Whisky & Cola 5%	375	Can—Aluminium	Diageo Australia Pty Ltd	Statewide Recycling
Haig Scotch Whisky & Dry Ginger 5%	375	Can—Aluminium	Diageo Australia Pty Ltd	Statewide Recycling
Rush Intense Coffee Iced Milk	500	HDPE with Polypropylene Label	Parmalat Australia Pty Ltd	Statewide Recycling
Rush Heavenly Vanilla Malt Iced Milk	500	HDPE with Polypropylene Label	Parmalat Australia Pty Ltd	Statewide Recycling
Torque Accelerated Recovery Green Chicane	660	PET with Polypropylene Label	Carlton & United Breweries Ltd	Flagcan Distributors
Torque Accelerated Recovery Yellow Pare	660	PET with Polypropylene Label	Carlton & United Breweries Ltd	Flagcan Distributors
Torque Accelerated Recovery Red Demon	660	PET with Polypropylene Label	Carlton & United Breweries Ltd	Flagcan Distributors
Torque Accelerated Recovery Purple Thunder	660	PET with Polypropylene Label	Carlton & United Breweries Ltd	Flagcan Distributors

GOVERNMENT GAZETTE ADVERTISEMENT RATES

To apply from 1 July 2004

	\$		\$
Agents, Ceasing to Act as.....	35.50	Firms:	
Associations:		Ceasing to Carry on Business (each insertion).....	23.60
Incorporation	18.10	Discontinuance Place of Business	23.60
Intention of Incorporation	44.75	Land—Real Property Act:	
Transfer of Properties	44.75	Intention to Sell, Notice of.....	44.75
Attorney, Appointment of.....	35.50	Lost Certificate of Title Notices	44.75
Bailiff's Sale.....	44.75	Cancellation, Notice of (Strata Plan)	44.75
Cemetery Curator Appointed.....	26.50	Mortgages:	
Companies:		Caveat Lodgment.....	18.10
Alteration to Constitution	35.50	Discharge of.....	19.00
Capital, Increase or Decrease of	44.75	Foreclosures.....	18.10
Ceasing to Carry on Business	26.50	Transfer of	18.10
Declaration of Dividend.....	26.50	Sublet.....	9.10
Incorporation	35.50	Leases—Application for Transfer (2 insertions) each	9.10
Lost Share Certificates:		Lost Treasury Receipts (3 insertions) each.....	26.50
First Name.....	26.50	Licensing	53.00
Each Subsequent Name.....	9.10	Municipal or District Councils:	
Meeting Final.....	29.75	Annual Financial Statement—Forms 1 and 2	499.00
Meeting Final Regarding Liquidator's Report on		Electricity Supply—Forms 19 and 20.....	354.00
Conduct of Winding Up (equivalent to 'Final		Default in Payment of Rates:	
Meeting')		First Name	70.50
First Name.....	35.50	Each Subsequent Name.....	9.10
Each Subsequent Name.....	9.10	Noxious Trade	26.50
Notices:		Partnership, Dissolution of.....	26.50
Call.....	44.75	Petitions (small).....	18.10
Change of Name	18.10	Registered Building Societies (from Registrar-	
Creditors.....	35.50	General).....	18.10
Creditors Compromise of Arrangement	35.50	Register of Unclaimed Moneys—First Name.....	26.50
Creditors (extraordinary resolution that 'the Com-		Each Subsequent Name	9.10
pany be wound up voluntarily and that a liquidator		Registers of Members—Three pages and over:	
be appointed').....	44.75	Rate per page (in 8pt)	226.00
Release of Liquidator—Application—Large Ad.....	70.50	Rate per page (in 6pt)	299.00
—Release Granted	44.75	Sale of Land by Public Auction.....	45.25
Receiver and Manager Appointed.....	41.25	Advertisements.....	2.50
Receiver and Manager Ceasing to Act.....	35.50	Advertisements, other than those listed are charged at \$2.50 per	
Restored Name.....	33.50	column line, tabular one-third extra.	
Petition to Supreme Court for Winding Up.....	62.00	Notices by Colleges, Universities, Corporations and District	
Summons in Action.....	53.00	Councils to be charged at \$2.50 per line.	
Order of Supreme Court for Winding Up Action.....	35.50	Where the notice inserted varies significantly in length from	
Register of Interests—Section 84 (1) Exempt.....	80.00	that which is usually published a charge of \$2.50 per column line	
Removal of Office.....	18.10	will be applied in lieu of advertisement rates listed.	
Proof of Debts	35.50	South Australian Government publications are sold on the	
Sales of Shares and Forfeiture.....	35.50	condition that they will not be reproduced without prior	
Estates:		permission from the Government Printer.	
Assigned	26.50		
Deceased Persons—Notice to Creditors, etc.....	44.75		
Each Subsequent Name.....	9.10		
Deceased Persons—Closed Estates.....	26.50		
Each Subsequent Estate.....	1.15		
Probate, Selling of	35.50		
Public Trustee, each Estate	9.10		

All the above prices include GST

GOVERNMENT GAZETTE NOTICES

ALL private advertisements forwarded for publication in the *South Australian Government Gazette* must be PAID FOR PRIOR TO INSERTION; and all notices, from whatever source, should be legibly written on one side of the paper only and sent to **Government Publishing SA** so as to be *received no later than 4 p.m. Tuesday preceding the day of publication. Phone 8207 1045 or Fax 8207 1040. E-mail: governmentgazette@saugov.sa.gov.au.* Send as attachments in Word format. Please include date the notice is to be published and to whom the notice will be charged. **The Government Gazette is available online at: www.governmentgazette.sa.gov.au.**

MISCELLANEOUS LEGISLATION AND GOVERNMENT PUBLICATIONS PRICES AS FROM 1 JULY 2004

Acts, Bills, Rules, Parliamentary Papers and Regulations					
Pages	Main	Amends	Pages	Main	Amends
1-16	2.15	0.95	497-512	30.25	29.00
17-32	2.90	1.80	513-528	31.25	29.90
33-48	3.80	2.70	529-544	32.00	31.00
49-64	4.75	3.65	545-560	33.00	32.00
65-80	5.60	4.60	561-576	33.75	33.00
81-96	6.50	5.40	577-592	34.75	33.50
97-112	7.40	6.30	593-608	35.75	34.50
113-128	8.30	7.25	609-624	36.50	35.50
129-144	9.35	8.25	625-640	37.25	36.10
145-160	10.20	9.10	641-656	38.25	37.20
161-176	11.20	10.00	657-672	38.75	38.00
177-192	12.00	11.00	673-688	40.50	38.80
193-208	13.00	11.90	689-704	41.25	39.90
209-224	13.80	12.70	705-720	41.75	41.00
225-240	14.70	13.60	721-736	43.50	41.50
241-257	15.70	14.30	737-752	44.00	42.90
258-272	16.60	15.30	753-768	45.00	43.40
273-288	17.50	16.40	769-784	45.50	44.70
289-304	18.30	17.20	785-800	46.50	45.60
305-320	19.30	18.20	801-816	47.25	46.00
321-336	20.10	19.00	817-832	48.25	47.25
337-352	21.20	20.00	833-848	49.25	48.00
353-368	22.00	21.00	849-864	50.00	48.80
369-384	22.90	21.90	865-880	51.00	50.00
385-400	23.80	22.70	881-896	51.50	50.50
401-416	23.70	23.50	897-912	53.00	51.50
417-432	25.75	24.50	913-928	53.50	53.00
433-448	26.60	25.50	929-944	54.50	53.50
449-464	27.50	26.25	945-960	55.50	54.00
465-480	28.00	27.25	961-976	56.50	55.00
481-496	29.25	28.00	977-992	57.50	56.00

Legislation—Acts, Regulations, etc:	\$
Subscriptions:	
Acts	187.00
All Bills as Laid	447.00
Rules and Regulations.....	447.00
Parliamentary Papers.....	447.00
Bound Acts	207.00
Index	103.00
Government Gazette	
Copy.....	4.85
Subscription	247.00
Hansard	
Copy	13.50
Subscription—per session (issued weekly).....	388.00
Cloth bound—per volume.....	167.00
Subscription—per session (issued daily)	388.00
Legislation on Disk	
Whole Database	2 868.00
Annual Subscription for fortnightly updates	881.00
Individual Act(s) including updates	POA
Compendium	
Subscriptions:	
New Subs	1 700.00
Updates	600.00

(All the above prices include GST)

All Legislation, Government Gazette, Hansard and Legislation on disk are available from:

**Counter Sales
and Mail Orders:** **Service SA, Government Legislation⁺ Outlet**
Lands Titles Office, 101 Grenfell Street, Adelaide
Phone: 13 23 24 (local call cost), Fax: (08) 8204 1909
Postal: G.P.O. Box 1707, Adelaide, S.A. 5001

Online Shop: www.shop.service.sa.gov.au

**Subscriptions and
Standing Orders:** **Government Publishing SA**
Box 9, Plaza Level, Riverside Centre, North Terrace, Adelaide, S.A. 5000
Phone: (08) 8207 0908, (08) 8207 0910, Fax: (08) 8207 1040

LIBRARIES BOARD OF SOUTH AUSTRALIA
FEES AND CHARGES SCHEDULE 2005-2006

Description of Activity (* Denotes GST included where applicable)	Previous Charge	New Charge	Last changed	Change	Reason
	2004-2005	2005-2006			
PHOTOCOPIING					
Resource Card	\$1.00	\$1.00	Jul-00		
Black & White					
A4 self operated standard quality (rechargeable card)	\$0.15	\$0.15	Jul-04		
A3 self operated standard quality (rechargeable card)	\$0.30	\$0.30	Jul-04		
A4 staff operated	\$0.60	\$0.60	Jul-04		
A3 staff operated	\$2.00	\$2.00	Jul-97		
A4 B&W best quality (uses colour process)	\$4.00	\$4.00	Jul-97		
A3 B&W best quality (uses colour process)	\$2.00	\$2.00	Jul-04		
Transparency A4 B&W best quality (uses colour process) staff operated	Negotiated	Negotiated	Jul-97		
Photocopying of large Maps					
Colour					
A4 colour best quality	\$2.00	\$2.00	Jul-99		
A3 colour best quality	\$4.00	\$4.00	Jul-99		
Transparency A4 colour best quality	\$4.00	\$4.00	Jul-99		
Transfer or Decal A4 colour	\$6.00	\$6.00	Jul-99		
Transfer or Decal A3 colour	\$10.00	\$10.00	Jul-99		
Medium Volume					
A4 100 or more single sided - same image	Negotiated	Negotiated	Jul-00		
A4 100 or more double sided - same image	Negotiated	Negotiated	Jul-00		
A3 100 or more single sided only - same image	Negotiated	Negotiated	Jul-00		
LAMINATING, MOUNTING AND BINDING					
Laminating					
Up to A4	\$3.00	\$3.00	Jul-97		
Up to A3	\$4.00	\$4.00	Jul-97		
Up to A2	\$5.00	\$5.00	Jul-97		
Mounting					
Up to A4 *	\$8.00	na	Jul-01	Deleted	Service no longer available
Up to A3 *	\$12.00	na	Jul-01	Deleted	Service no longer available
Up to A2 *	\$19.00	na	Jul-01	Deleted	Service no longer available
Up to A1 *	\$31.00	na	Jul-01	Deleted	Service no longer available
Binding					
A4 Bindomatic or A4 Coil (includes cover)	\$3.50	\$3.50	Jul-98		

LIBRARIES BOARD OF SOUTH AUSTRALIA
FEES AND CHARGES SCHEDULE 2004-2005

Description of Activity (* Denotes GST included where applicable)	Previous Charge	New Charge	Last Changed	Change	Reason
	2004-2005	2005-2006			
FAX					
Send local first page	\$2.00	\$2.00	Feb-94		
Send STD first page	\$4.00	\$4.00	Feb-94		
Send overseas first page	\$6.00	\$6.00	Feb-94		
Send local subsequent pages	\$1.00	\$1.00	Feb-94		
Send STD subsequent pages	\$2.00	\$2.00	Feb-94		
Send overseas subsequent pages	\$3.00	\$3.00	Feb-94		
Receive up to 10 pages	\$2.00	\$2.00	Feb-94		
Receive additional pages	\$0.20	\$0.20	Feb-94		
FACILITIES HIRE					
	Negotiated	Negotiated	Jul-04		
REPRODUCTION FEES					
Reproduction Fees from Pictorial or Printed Collections and from films or videos in the Collections					
All categories (detailed below -)					
- all categories includes use in book or magazine, documentary film or video, display in public use building, post graduate thesis, commercial print, TV news or current affairs programs.					
- non-listed uses to be determined by the Director or delegate.					
Audio Cassette Tape Copies *	\$28.00	\$28.00	Jul-04		New service
Audio CDs copied from the digital sound collection *	na	\$28.00		New	
VHS Video Tape Copies *	\$59.00	\$59.00	Jul-04		
Retrieval of withdrawn items from offsite (Netley)	Negotiated	Negotiated	Jul-00		
- per first retrieval (up to 5 items per location)	Negotiated	Negotiated	Jul-00		
- per successive items retrieved					
MICROGRAPHIC					
35mm B&W microfilm positive *	\$65.00	\$68.00	Jul-04	Increase	Increase in material costs
16mm microfiche duplicate *	\$1.80	\$1.80	Jul-04		
35mm B&W microfilm duplicate negative *	\$68.00	\$68.00	Jul-04		

LIBRARIES BOARD OF SOUTH AUSTRALIA
FEES AND CHARGES SCHEDULE 2004-2005

Description of Activity (* Denotes GST included where applicable)	Previous Charge		New Charge		Last changed	Change	Reason
	2004-2005	2005-2006	2004-2005	2005-2006			
PHOTOGRAPHIC							
Labour rate per hour *	\$53.00	\$53.00			Jul-04	Increase	Increase in material costs
Photographic print B&W 15x20cm (6x8") *	\$18.00	\$21.00			Jul-04	Increase	Increase in material costs
Photographic print B&W 20x25cm (8x10") *	\$20.00	\$22.00			Jul-04	Increase	Increase in material costs
Photographic print B&W 40x50cm (16x20") *	\$33.00	\$34.00			Jul-04	Deleted	Service no longer available
Graphic print A4 *	\$14.00	na			Jul-04	Deleted	Service no longer available
Graphic print A3 *	\$19.00	na			Jul-04	Deleted	Service no longer available
Graphic print A2 *	\$27.00	na			Jul-04	Deleted	Service no longer available
Photo print sepia-tone 15x20cm (6x8") Machine Print *	\$25.00	na			Jul-04	Deleted	Service no longer available
Photo print sepia-tone 15x20cm (6x8") Customised *	\$31.00	\$31.00			Jul-04	Deleted	Service no longer available
Photo print sepia-tone 20x25cm (8x10") Machine Print *	\$27.00	na			Jul-04	Deleted	Service no longer available
Photo print sepia-tone 20x25cm (8x10") Customised *	\$38.00	\$38.00			Jul-04	Deleted	Service no longer available
Photo print sepia-tone 40x50cm (16x20") Customised *	\$77.00	\$77.00			Jul-04	Deleted	Service no longer available
Photo print colour 15x20cm (6x8") Machine Print *	\$25.00	na			Jul-04	Deleted	Service no longer available
Photo print colour 15x20cm (6x8") Customised *	\$31.00	\$31.00			Jul-04	Deleted	Service no longer available
Photo print colour 20x25cm (8x10") Machine Print *	\$27.00	na			Jul-04	Deleted	Service no longer available
Photo print colour 20x25cm (8x10") Customised *	\$38.00	\$38.00			Jul-04	Deleted	Service no longer available
Photo print colour 40x50cm (16x20") Customised *	\$77.00	\$77.00			Jul-04	Deleted	Service no longer available
35mm B&W negative *	\$14.00	na			Jul-04	Deleted	Service no longer available
120 size B&W negative *	\$22.00	na			Jul-04	Deleted	Service no longer available
35mm colour negative *	\$24.00	na			Jul-04	Deleted	Service no longer available
120 size colour negative *	\$26.00	na			Jul-03	Deleted	Service no longer available
35mm colour slide *	\$42.00	na			Jul-04	Deleted	Service no longer available
120 size colour slide/Transparency *	\$31.00	na			Jul-04	Deleted	Service no longer available
DIGITAL IMAGING							
Digital Image Per Scan *	\$18.00	\$18.00			Jul-04	New	New service
Digital Image Per Scan * upto 100Mb	na	\$27.00				New	New service
Digital Image Per Scan * upto 150Mb	na	\$2.00				New	New service
Digital Image Per Scan * upto 200Mb	na	\$102.00				New	New service
Digital Image tabloid newspaper *	na	\$18.00				New	New service
Digital Image broadsheet newspaper greyscale only *	na	\$37.00				Deleted	Replaced by other services
Digital Image Scan A1 size B&W *	\$45.00	na			Jul-04	Deleted	Replaced upon sixe of original image
Digital Image Scan A0 size B&W *	\$80.00	na			Jul-04	New	New service
Large format scans *	na	FOA				New	New service
Digital photo of objects less than 60cm x 60cm *	na	\$28.00				New	New service
Digital photo of objects equal to or larger than 60cm x 60cm *	na	\$46.00				New	New service
Burn to DVD *	na	\$42.00				New	New service
Burn DR-ROM *	\$10.50	\$10.50			Jul-04		
Access of image via web server *	\$5.00	\$5.00			Jul-04		

LIBRARIES BOARD OF SOUTH AUSTRALIA
FEES AND CHARGES SCHEDULE 2004-2005

Description of Activity (* Denotes GST included where applicable)	Previous Charge		New Charge	Last changed	Change	Reason
	2004-2005	2005-2006				
COMPUTER RELATED SERVICES						
Labour rate per hour	\$53.00	\$53.00		Jul-04		
A4 print self operated	\$0.20	\$0.20		Jul-04		
A3 print self operated	\$0.30	\$0.30		Jul-04		
A4 B&W print (file sent for printing)	\$0.40	\$0.40		Jul-04		
A3 B&W print (file sent for printing)	\$0.50	\$0.50		Jul-04		
A2 B&W print (file sent for printing)	\$3.00	\$3.00		Jul-04		
A4 colour print (file sent for printing)	\$1.50	\$1.50		Jul-04		
A3 colour print (file sent for printing)	\$2.00	\$2.00		Jul-04		
A2 colour print (file sent for printing)	\$6.00	\$6.00		Jul-04		
A4 B&W print (from customer disk)	\$2.50	\$2.50		Jul-04		
A3 B&W print (from customer disk)	\$3.00	\$3.00		Jul-04		
A2 B&W print (from customer disk)	\$5.00	\$5.00		Jul-04		
A4 colour print (from customer disk)	\$3.50	\$3.50		Jul-04		
A3 colour print (from customer disk)	\$4.00	\$4.00		Jul-04		
A2 colour print (from customer disk)	\$6.00	\$6.00		Jul-04		
Photoquality B&W 18 x 21.5 cm	\$15.50	\$15.50		Jul-04		
Photoquality B&W 21.6 X 30.5 cm	\$16.50	\$16.50		Jul-04		
Photoquality colour 18 X 21.5 cm	\$19.50	\$19.50		Jul-04		
Photoquality colour 18 X 30.5 cm	\$20.50	\$20.50		Jul-04		
Transparency A4 four colour	\$7.00	\$7.00		Jul-96		
Transfer or Decal A4 colour	\$8.00	\$8.00		Feb-94		
Digital Image per Scan (from Copy Centre) *	\$12.00	\$12.00		Feb-94		
Burn to CD-ROM (from Copy Centre) *	\$15.50	\$15.50		Jul-03		
Access of Image via web server *	\$10.00	\$10.50		Jul-01	Increase	Increase in labour time, maintenance and storage costs
	na	\$5.00			Increase	Increase in maintenance and storage costs
					New	New service
MICROFILM READER PRINTER						
A4 microfiche / film self operated	\$0.40	\$0.40		Jul-91		
A3 microfiche / film self operated	\$0.60	\$0.60		Jul-89		
A4 microfiche / film staff operated - standard equipment	\$2.30	\$2.30		Jul-04		
A3 microfiche / film staff operated - standard equipment	\$3.50	\$3.50		Jul-04		
A2 microfiche / film staff operated - best quality image	\$6.00	na		Jul-04	Deleted	Service no longer available
A4 microfiche / film staff operated - best quality image	na	\$5.00			New	New service
A3 microfiche / film staff operated - best quality image	na	\$6.00			New	New service
A2 microfiche / film staff operated - best quality image	na	\$9.00			New	New service
A4 microfiche / film staff operated - enhanced image	\$16.00	\$17.00		Jul-04	Increase	Increase in material & maintenance costs
A3 microfiche / film staff operated - enhanced image	\$17.00	\$18.00		Jul-04	Increase	Increase in material & maintenance costs
A2 microfiche / film staff operated - enhanced image	\$19.00	\$21.00		Jul-04	Increase	Increase in material & maintenance costs
Scan and save / burn to CD-Rom or disk	\$15.00	\$15.50		Jul-04	Increase	Increase in material & maintenance costs
Additional scans and save / burn to same CD-Rom or disk	\$10.00	\$10.50		Jul-04	Increase	Increase in material & maintenance costs

LIBRARIES BOARD OF SOUTH AUSTRALIA
FEES AND CHARGES SCHEDULE 2004-2005

Description of Activity (* Denotes GST included where applicable)	Previous Charge		New Charge		Last changed	Change	Reason
	2004-2005	2005-2006	2004-2005	2005-2006			
OVERHEAD SCANNER							
A4 B&W overhead scan	\$5.00	\$5.00			Jul-04		
A3 B&W overhead scan	\$6.00	\$6.00			Jul-04		
A2 B&W overhead scan	\$9.00	\$9.00			Jul-04		
A4 B&W overhead scan - enhanced image	\$17.00	\$17.00			Jul-04		
A3 B&W overhead scan - enhanced image	\$18.00	\$18.00			Jul-04		
A2 B&W overhead scan - enhanced image	\$21.00	\$21.00			Jul-04		
Scan and save/burn to CD-Rom or disk	\$15.00	\$15.50			Jul-04	Increase	Increase in material & maintenance costs
Additional scans and save/burn to same CD-Rom or disk	\$10.00	\$10.50			Jul-04	Increase	Increase in material & maintenance costs
REPRODUCTION FROM HIGH RESOLUTION DIGITAL IMAGES							
Digital Image printed on ordinary paper - Black & White - up to A4	na	\$5.00	na			New	New service
Digital Image printed on ordinary paper - Black & White - up to A3	na	\$6.00	na			New	New service
Digital Image printed on ordinary paper - Black & White - up to A2	na	\$9.00	na			New	New service
Digital Image printed on ordinary paper - Colour - up to A4	na	\$8.00	na			New	New service
Digital Image printed on ordinary paper - Colour - up to A3	na	\$11.00	na			New	New service
Digital Image printed on ordinary paper - Colour - up to A2	na	\$15.50	na			New	New service
Digital Image printed to photoquality paper B&W 18 X 21.5 cm	na	\$16.50	na			New	New service
Digital Image printed to photoquality paper B&W 21.6 X 30.5 cm	na	\$19.50	na			New	New service
Digital Image printed to photoquality paper colour 18 X 21.5 cm	na	\$20.50	na			New	New service
Digital Image printed to photoquality paper colour 18 X 30.5 cm	na	\$25.50	na			New	New service
Digital Image downloaded and burnt to CDROM	na	\$15.50	na			New	New service
Additional download of image and save/burn to same CD-Rom or disk	na	\$15.50	na			New	New service
Digital Image uploaded to web server (per image)	na	\$15.50	na			New	New service
Access of digital image via web server (per order)	na	\$5.00	na			New	New service

NOTES

- Copy Centre orders will only be held for a period of 3 months from the date of completion.
- All Photographic and Print from Computer items: labour charges apply to all customised work.
- Photographic:
 - Priority Service- 5 working days maximum B&W only
 - Priority Service- 6 working days maximum- colour work & sepia tone prints
 - Express Service- 3 working days maximum
 (subject to availability)

LIBRARIES BOARD OF SOUTH AUSTRALIA
FEES AND CHARGES SCHEDULE 2004-2005

Description of Activity (* Denotes GST included where applicable)	Previous Charge 2004-2005		New Charge 2005-2006		Last changed	Change	Reason
DOCUMENT DELIVERY SERVICE							
Faxing- Inter-Library Charges							
Interlibrary Local per 10 pages (or Part) *	\$3.30	\$3.30	\$3.30	\$3.30	Jul-91		within ACLIS guidelines
Interlibrary STD up to 10 pages *	\$6.60	\$6.60	\$6.60	\$6.60	Jul-91		within ACLIS guidelines
Interlibrary STD per additional 10 pages *	\$3.30	\$3.30	\$3.30	\$3.30	Jul-91		within ACLIS guidelines
S.A. Public Libraries no charge for FAXES							
Document Delivery from State Library Collections (for Public)							
Photocopying A4 (staff operated)	\$0.30	\$0.30	\$0.30	\$0.30	Jul-03		
Photocopying A3 (staff operated)	\$0.60	\$0.60	\$0.60	\$0.60	Jul-04		
Priority copying (staff operated) within 5 working hours Monday to Friday	\$5.00	\$5.00	\$5.00	\$5.00	Jul-97		
Express copying (staff operated) within 2 working hours Monday to Friday subject to staff availability	\$10.00	\$10.00	\$10.00	\$10.00	Jul-01		
Printing from Public Workstations							
A4 Computer printout (staff operated)	\$0.50	\$0.50	\$0.50	\$0.50	Jul-00		
Special loans overdue fines PER DAY	\$2.00	\$2.00	\$2.00	\$2.00	Jul-89		
Charges to public for items from other libraries							
Interlibrary photocopying per article (up to 50 pages)	\$13.20	\$13.20	\$13.20	\$13.20	Jul-01		within ACLIS guidelines
Priority - 48 Hours Mon to Fri *	\$19.80	\$19.80	\$19.80	\$19.80	Jul-01		within ACLIS guidelines - includes \$6.60 levy
Rush - AM/PM Mon to Fri *	\$26.40	\$26.40	\$26.40	\$26.40	Jul-01		within ACLIS guidelines - includes \$13.20 levy
Express - 2 working hours Mon to Fri *	\$39.60	\$39.60	\$39.60	\$39.60	Jul-01		within ACLIS guidelines - includes \$26.40 levy
Interlibrary photocopying each additional 50 pages *	\$3.30	\$3.30	\$3.30	\$3.30	Jul-01		

LIBRARIES BOARD OF SOUTH AUSTRALIA
FEES AND CHARGES SCHEDULE 2004-2005

Description of Activity (* Denotes GST included where applicable)	Previous Charge	New Charge	Least changed	Change	Reason
	2004-2005	2005-2006			
Interlibrary Loans to Australian Libraries					
Core - 5 working days *	\$13.20	\$13.20	Jul-01		within ACLIS guidelines
Priority - 48 hours Mon to Fri *	\$19.80	\$19.80	Jul-01		within ACLIS guidelines - includes \$6.60 levy
Rush - AM/PM Mon to Fri *	\$26.40	\$26.40	Jul-01		within ACLIS guidelines - includes \$13.20 levy
Express - 2 working hours Mon to Fri *	\$39.60	\$39.60	Jul-01		within ACLIS guidelines - includes \$26.40 levy
Interlibrary Loans - from Overseas Libraries					
Interlibrary Loans - from Overseas Libraries	\$25.00	cost recovery	Jul-94	Amended	within ACLIS guidelines - \$25.00 is minum fee
Interlibrary Copies - from Overseas Libraries	\$25.00	cost recovery	Aug-94	Amended	within ACLIS guidelines - \$25.00 is minum fee
Charges to libraries for items from State Library Collections					
Interlibrary photocopying per article (up to 50 pages)					
Core - 5 working days *	\$13.20	\$13.20	Jul-01		within ACLIS guidelines
Priority - 48 Hours Mon to Fri *	\$19.80	\$19.80	Jul-01		within ACLIS guidelines - includes \$6.60 levy
Rush - AM/PM Mon to Fri *	\$26.40	\$26.40	Jul-01		within ACLIS guidelines - includes \$13.20 levy
Express - 2 working hours Mon to Fri *	\$39.60	\$39.60	Jul-01		within ACLIS guidelines - includes \$26.40 levy
Interlibrary photocopying each additional 50 pages *	\$3.30	\$3.30	Jul-94		within ACLIS guidelines
Photocopying M4 & A3 for Public Libraries - PLASA Levy (staff operated) *	\$0.30	\$0.30	Jul-97		within PLASA guidelines
Maximum of \$5.00 per request					
Interlibrary Loans to Australian Libraries					
Core - 5 working days *	\$13.20	\$13.20	Jul-01		within ACLIS guidelines
Priority - 48 Hours Mon to Fri *	\$19.80	\$19.80	Jul-01		within ACLIS guidelines - includes \$6.60 levy
Rush - AM/PM Mon to Fri *	\$26.40	\$26.40	Jul-01		within ACLIS guidelines - includes \$13.20 levy
Express - 2 working hours Mon to Fri *	\$39.60	\$39.60	Jul-01		within ACLIS guidelines - includes \$26.40 levy
Interlibrary Loans to Overseas Libraries					
Interlibrary Loans to Overseas Libraries	cost recovery	cost recovery			within ACLIS guidelines
Online Database Searches (by staff) including Newstext					
Basic Searches	free	free	Jul-00		
Full-text Records	cost recovery	cost recovery	Jul-86		

LIBRARIES BOARD OF SOUTH AUSTRALIA
FEES AND CHARGES SCHEDULE 2004-2005

Description of Activity (* Denotes GST included where applicable)	Previous Charge		New Charge		Last changed	Change	Reason
	2004-2005	2005-2006	2005-2006	2005-2006			
TOURS							
Bradman Exhibition - Tariff per person							
Adults	\$6.00		\$6.00		Jul-00		
Child Under 15	\$2.00		\$2.00		Jul-00		
Family (2 Adults & 2 Children)	\$12.00		\$12.00		Jul-00		
Charge for additional Child	\$2.00		\$2.00		Jul-00		
School Tours	\$1.00		\$1.00		Jul-00		
White Gloves Treasure's Tour - Tariff per person							
Adults	\$15.00		\$15.00		Jul-01		Concessional fee
Concession	na		\$12.50			New	
Twilight Tours	Negotiated		Negotiated		Jul-99		
SPECIAL SEMINARS (Family & Oral History) & SHORT COURSES							
Tariff per person per session							
Hosted by State Library of South Australia	Negotiated		Negotiated		Jul-91		
Concession Card Holder	Negotiated		Negotiated		Jul-94		
Hosted by Public Libraries	Negotiated		Negotiated		Jul-94		
Concession Card Holder	Negotiated		Negotiated		Jul-94		
Other Seminars, short courses and training sessions	Negotiated		Negotiated		Jul-96		
CONSULTANCIES							
Consultancies undertaken by the State Library negotiated on a case by case basis.	Negotiated		Negotiated		Jul-95		
COLLECTION PHOTOGRAPHY							
Collection Specialist time for supervising external photography requests	na		Negotiated			New	New service
POSTAGE, HANDLING AND INVOICING							
Postage and handling							
Charged on a cost recovery basis and is dependent upon the service and quantities requested.							
Invoicing Charge (per invoice)							
- To be applied to State Library product sales under \$150			\$3.60		Jul-03		
- Does not apply to State Library fees levied							
- Publications may be liable for an invoicing charge							

Note: In accordance with a GST Ruling received from the Australian Taxation Office, any supply made by the State Library, being a gift deductible entity, will be GST free where the revenue received recovers less than 75% of the cost of the service provided. Fees for services that include GST are denoted by an asterisk (*) next to the charge.

Dated 30 May 2005.

ALAN SMITH, Director, State Library of South Australia

ESSENTIAL SERVICES COMMISSION ACT 2002

Price Determination

NOTICE is hereby given that:

1. The Essential Services Commission has made a price determination under the Essential Services Commission Act 2002 ('the Electricity Distribution (Variation) Price Determination'), varying the 2005-2010 Electricity Distribution Price Determination published by the Essential Services Commission on 5 April 2005.
2. The Electricity Distribution (Variation) Price Determination varies the 2005-2010 Electricity Distribution Price Determination by changing the value of equity beta for the purposes of the Capital Asset Pricing Model from 0.8 to 0.9 (at a 60% gearing ratio) thereby changing the value of the applicable Weighted Average Cost of Capital from 6.85% to 7.13%, and consequently changing the value of the X-factor from 0 to -0.8% and the value within the re-balancing control from 2.5% to 3.5%.
3. The Electricity Distribution (Variation) Price Determination takes effect on and from 9 June 2005.
4. A copy of the Electricity Distribution (Variation) Price Determination and statement of reasons may be inspected or obtained from the Essential Services Commission, 8th Floor, 50 Pirie Street, Adelaide and is also available at www.escosa.sa.gov.au.
5. Queries in relation to the Electricity Distribution (Variation) Price Determination may be directed to the Essential Services Commission, 8th Floor, 50 Pirie Street, Adelaide. Telephone (08) 8463 4444 or Freecall 1800 633 592 (mobiles and SA only).

Execution: The seal of the Essential Services Commission was affixed with due authority by the Chairperson of the Essential Services Commission.

Dated 7 June 2005.

PATRICK WALSH, Acting Chairperson,
Essential Services Commission

FISHERIES ACT 1982: SECTION 59

TAKE notice that pursuant to section 59 of the Fisheries Act 1982, Bronwyn Gillanders, School of Earth and Environmental Sciences, University of Adelaide, North Terrace, Adelaide, S.A. 5005 (the 'exemption holder') or a person acting as her agent is exempt from the Fisheries Act 1982 but only insofar as they may engage in the activities specified in Schedule 1 using the gear specified in Schedule 2 (the 'exempted activity'), subject to the conditions set out in Schedule 3, from 7 June 2005 until 31 December 2005, unless varied or revoked earlier.

SCHEDULE 1

The catch and release of yellowtail kingfish (*Seriola lalandi*) from all waters of South Australia for the purpose of scientific research.

SCHEDULE 2

- One purse seine net (24 ply, 5 cm spacing and a maximum length of 200 m).

SCHEDULE 3

1. The specimens collected by the exemption holder are for scientific and research purposes only and must not be sold. Any unwanted specimens must be returned to the water immediately.

2. Any specimens not returned to the water must be lodged with the SA Museum as voucher specimens.

3. Before collecting any specimens pursuant to this notice, the exemption holder must contact the PIRSA Fisheries Compliance Unit on 1800 065 522 and answer a series of questions about the exempted activity. The exemption holder will need to have a copy of the exemption at the time of making the call and be able to provide information about the area and time of the exempted activity, the vehicles and/or boats involved, the number of agents undertaking the exempted activity and other related questions.

4. The exemption holder must submit the attached reporting sheet by 31 January 2006 to the Director of Fisheries, marked Attention: Alex Chalupa, G.P.O. Box 1625, Adelaide S.A. 5001.

5. While engaged in the exempted activity, the exemption holders must be in possession of a copy of this notice. Such notice must be produced to a PIRSA Fisheries Compliance Officer if requested.

6. A person acting as an agent must have on him/her a signed letter from the exemption holder stating that they are acting as an agent during the exempted activity.

7. The exemption holders must not contravene or fail to comply with the Fisheries Act 1982 or any regulations made under that Act, except where specifically exempted by this notice.

Dated 7 June 2005.

W. ZACHARIN, Director of Fisheries

LAND ACQUISITION ACT 1969

Notice of Acquisition

THE Minister for the River Murray (the 'Authority'), SA Water Corporation, Level 15, S.A. Water House, 77 Grenfell Street, Adelaide, S.A. 5000 acquires the following interests in the following land:

The estate and interest of the Crown Lessee in that piece of land being portion of section 140 in the Hundred of Gordon County of Alfred in the area named Bookpurnong and being portion of the land comprised in Crown Lease (Perpetual No. 5445D) volume 1073, folio 48, more particularly delineated as Allotment 3 in approved Deposited Plan No. 66769 subject to Memoranda of Underleases Nod 6280895, 6280896, 6280898, 6280899, 6280900 and 6280901.

This notice is given under section 16 of the Land Acquisition Act 1969.

Compensation

A person who has or had an interest in the land that is divested or diminished by the acquisition or the enjoyment of which is adversely affected by the acquisition who does not receive an offer of compensation from the Authority may apply to the authority for compensation.

Inquiries

Inquiries should be directed to:

The Property Manager
S.A. Water Corporation
Level 15, S.A. Water House
77 Grenfell Street
Adelaide, S.A. 5000
Contact: Jeff Hart
Phone: (08) 8204 1673

Dated 9 June 2005.

(L.S.) K. MAYWALD

The Common Seal of the Minister for the River Murray was hereto affixed by the authority of the Minister in the presence of:

L. M. CRAIG

SAWC 2003/07704 (CSO 56907) AC

LAND AND BUSINESS (SALE AND CONVEYANCING)
ACT 1994*Exemption*

TAKE notice that pursuant to section 23 (3) of the Land and Business (Sale and Conveyancing) Act 1994, I, Karlene Maywald, Minister for Consumer Affairs, do hereby exempt the person named in Schedule 1 from the application of section 23 (2) of the Act in relation to the purchase of the land specified in Schedule 2.

SCHEDULE 1

Denes Sarakinis, an employee of Delfin Realty Pty Ltd.

SCHEDULE 2

The whole of the land described in certificate of title register book volume 5932, folio 729 situated at Lot 259 Anguilla Lane, Mawson Lakes, S.A. 5095.

Dated 9 June 2005.

Signed for and on behalf of the Minister for Consumer Affairs by the Commissioner for Consumer Affairs:

M. BODYCOAT, Commissioner

LAND AND BUSINESS (SALE AND CONVEYANCING)
ACT 1994

Exemption

TAKE notice that pursuant to section 23 (3) of the Land and Business (Sale and Conveyancing) Act 1994, I, Karlene Maywald, Minister for Consumer Affairs, do hereby exempt the person named in Schedule 1 from the application of section 23 (2) of the Act in relation to the purchase of the land specified in Schedule 2.

SCHEDULE 1

Malcolm Robert MacPhedran, an employee of Kies Real Estate Pty Ltd.

SCHEDULE 2

A portion of land described in certificate of title register book volume 5183, folio 667 situated at Lot 21 Lines Court, Gawler West, S.A. 5118.

Dated 9 June 2005.

Signed for and on behalf of the Minister for Consumer Affairs by the Commissioner for Consumer Affairs:

M. BODYCOAT, Commissioner

LAND AND BUSINESS (SALE AND CONVEYANCING)
ACT 1994

Exemption

TAKE notice that pursuant to section 23 (3) of the Land and Business (Sale and Conveyancing) Act 1994, I, Karlene Maywald, Minister for Consumer Affairs, do hereby exempt the person named in Schedule 1 from the application of section 23 (2) of the Act in relation to the purchase of the land specified in Schedule 2.

SCHEDULE 1

Julie Anne Brentson, an employee for Kat Forde Pty Ltd.

SCHEDULE 2

The whole of the land described in certificate of title register book volume 5511, folio 247 situated at 1 Ariel Court, Hindmarsh Island, S.A. 5214.

Dated 9 June 2005.

Signed for and on behalf of the Minister for Consumer Affairs by the Commissioner for Consumer Affairs:

M. BODYCOAT, Commissioner

LIQUOR LICENSING ACT 1997 AND GAMING MACHINES
ACT 1992

Notice of Application

NOTICE is hereby given, pursuant to section 52 of the Liquor Licensing Act 1997 and section 29 of the Gaming Machines Act 1992, that Shannon Scott Miller and Brooke Watherston as trustee for Shannon Miller Family Trust and Peter and Gail Watherston have applied to the Liquor and Gaming Commissioner for the transfer of a Hotel and Gaming Machine Licences in respect of premises situated at Dorward Street, North Shields, S.A. 5607 and known as Wheatshaf Hotel.

The applications have been set down for hearing on 12 July 2005 at 11 a.m.

Any person may object to the application by lodging a notice of objection in the prescribed form with the Licensing Authority, and serving a copy of the notice on the applicants at the applicants' address given above, at least seven days before the hearing date (viz: 4 July 2005).

The applicants' address for service is c/o Clelands Lawyers, Leon McEvoy, 208 Carrington Street, Adelaide, S.A. 5000.

Plans in respect of the premises the subject of the application are open to public inspection without fee at the Office of the Liquor and Gambling Commissioner, 9th Floor, East Wing, 50 Grenfell Street, Adelaide, S.A. 5000. Phone 8226 8410, Fax: 8226 8512. Email: olgc@agd.sa.gov.au.

Dated 2 June 2005.

Applicants

LIQUOR LICENSING ACT 1997 AND GAMING MACHINES
ACT 1992

Notice of Application

NOTICE is hereby given, pursuant to section 52 of the Liquor Licensing Act 1997 and section 29 of the Gaming Machines Act 1992, that Portlin No. 4 Pty Ltd as trustee for Portlin Trust No. 4 and Azif Pty Ltd as trustee for Anthony Smith Family Trust have applied to the Licensing Authority for the transfer of a Hotel and Gaming Licences, variation to Extended Trading Authorisation and variation to Entertainment Consent in respect of premises situated at 286 Commercial Road, Port Adelaide, S.A. 5015 and known as Portland Hotel.

The application has been set down for hearing on 8 July 2005 at 9 a.m.

Conditions

The following licence conditions are sought:

Variation to Extended Trading Authorisation:

Monday to Saturday: Midnight to 5 a.m. the following day;

Sunday: 8 p.m. to 5 a.m. the following day;

Good Friday: Midnight to 2 a.m. the following day.

Variation to Entertainment Consent to apply to the above-mentioned hours.

Any person may object to the application by lodging a notice of objection in the prescribed form with the Licensing Authority, and serving a copy of the notice on the applicants at the applicants' address given above, at least seven days before the hearing date (viz: 30 June 2005).

The applicants' address for service is c/o Fisher Jeffries, Level 15, 211 Victoria Square, Adelaide, S.A. 5000 (Attention: Craig Vozzo/Adrian Battiston).

Plans in respect of the premises the subject of the application are open to public inspection without fee at the Office of the Liquor and Gambling Commissioner, 9th Floor, East Wing, 50 Grenfell Street, Adelaide, S.A. 5000. Phone 8226 8410, Fax: 8226 8512. Email: olgc@agd.sa.gov.au.

Dated 3 June 2005.

Applicants

LIQUOR LICENSING ACT 1997 AND GAMING MACHINES
ACT 1992

Notice of Application

NOTICE is hereby given, pursuant to section 52 of the Liquor Licensing Act 1997 and section 29 of the Gaming Machines Act 1992, that Stadium Tavern Pty Ltd has applied to the Liquor and Gaming Commissioner for the transfer of a Hotel and Gaming Machine Licences in respect of premises situated at 9 Manton Street, Hindmarsh, S.A. 5007 and known as Joiners Arms.

The applications have been set down for hearing on 13 July 2005 at 11 a.m.

Any person may object to the application by lodging a notice of objection in the prescribed form with the Licensing Authority, and serving a copy of the notice on the applicant at the applicant's address given above, at least seven days before the hearing date (viz: 5 July 2005).

The applicant's address for service is c/o Alan Yates Solicitors, 100 Pirie Street, Adelaide, S.A. 5000.

Plans in respect of the premises the subject of the application are open to public inspection without fee at the Office of the Liquor and Gambling Commissioner, 9th Floor, East Wing, 50 Grenfell Street, Adelaide, S.A. 5000. Phone 8226 8410, Fax: 8226 8512. Email: olgc@agd.sa.gov.au.

Dated 7 June 2005.

Applicant

LIQUOR LICENSING ACT 1997

Notice of Application

NOTICE is hereby given, pursuant to section 52 (2) (b) of the Liquor Licensing Act 1997, that Catherine Rose has applied to the Licensing Authority for a Restaurant Licence in respect of premises situated at 117 Main Road, Yankalilla, S.A. 5203 and to be known as Lilla's.

The application has been set down for hearing on 8 July 2005 at 9 a.m.

Conditions

The following licence conditions are sought:

- Approval under section 34 (1) (c) to sell liquor for consumption on the licensed premises by persons:
 - (a) seated at a table; or
 - (b) attending a function at which food is provided.

Any person may object to the application by lodging a notice of objection in the prescribed form with the Licensing Authority, and serving a copy of the notice on the applicant at the applicant's address given above, at least seven days before the hearing date (viz: 30 June 2005).

The applicant's address for service is c/o Catherine Rose, 117 Main Road, Yankalilla, S.A. 5203.

Plans in respect of the premises the subject of the application are open to public inspection without fee at the Office of the Liquor and Gambling Commissioner, 9th Floor, East Wing, 50 Grenfell Street, Adelaide, S.A. 5000. Phone 8226 8410, Fax: 8226 8512. Email: olgc@agd.sa.gov.au.

Dated 31 May 2005.

Applicant

LIQUOR LICENSING ACT 1997

Notice of Application

NOTICE is hereby given, pursuant to section 52 (2) (b) of the Liquor Licensing Act 1997, that D. B. & M. E. Symonds have applied to the Licensing Authority for a variation to an Extended Trading Authorisation, Extended Trading Area, variation to conditions and redefinition of Hotel Licence in respect of premises situated at 16 Edith Street, Edithburgh, S.A. 5583 and known as Edithburgh Hotel.

The application has been set down for hearing on 8 July 2005 at 9 a.m.

Conditions

The following licence conditions are sought to apply to the abovementioned area:

- Extend licensed area to include outdoor area as shown on the plan lodged with this office.
- Variation to Extended Trading Authorisation:
 - Sunday—9 a.m. to 11 a.m. and 8 p.m. to midnight;
 - Areas 1 to 4:
 - Good Friday—midnight to 2 a.m.;
 - Area 5:
 - Sunday—8 a.m. to 11 a.m. and 8 p.m. to midnight.
- Variation to conditions:
 - To delete the following condition from the licence:
 - Area 5 shall not operate after 10 p.m. Monday to Saturday to combine the capacities of Areas 1 and 2.

Any person may object to the application by lodging a notice of objection in the prescribed form with the Licensing Authority, and serving a copy of the notice on the applicants at the applicants' address given above, at least seven days before the hearing date (viz: 30 June 2005).

The applicants' address for service is c/o Wallmans Lawyers, 173 Wakefield Street, Adelaide, S.A. 5000 (Contact: Peter Hoban or Ben Allen).

Plans in respect of the premises the subject of the application are open to public inspection without fee at the Office of the Liquor and Gambling Commissioner, 9th Floor, East Wing, 50 Grenfell Street, Adelaide, S.A. 5000. Phone 8226 8410, Fax: 8226 8512. Email: olgc@agd.sa.gov.au.

Dated 31 May 2005.

Applicants

LIQUOR LICENSING ACT 1997

Notice of Application

NOTICE is hereby given, pursuant to section 52 (2) (b) of the Liquor Licensing Act 1997, that David John Cowperthwaite as trustee for the D. J. Cowperthwaite Family Trust has applied to the Licensing Authority for a Producer's Licence in respect of premises situated at 29 Hope Street, Clare and known as Clare Blue Wines.

The application has been set down for hearing on 8 July 2005 at 9 a.m.

Any person may object to the application by lodging a notice of objection in the prescribed form with the Licensing Authority, and serving a copy of the notice on the applicant at the applicant's address given above, at least seven days before the hearing date (viz: 30 June 2005).

The applicant's address for service is c/o David Cowperthwaite, P.O. Box 552, Clare, S.A. 5453.

Plans in respect of the premises the subject of the application are open to public inspection without fee at the Office of the Liquor and Gambling Commissioner, 9th Floor, East Wing, 50 Grenfell Street, Adelaide, S.A. 5000. Phone 8226 8410, Fax: 8226 8512. Email: olgc@agd.sa.gov.au.

Dated 2 June 2005.

Applicant

LIQUOR LICENSING ACT 1997

Notice of Application

NOTICE is hereby given, pursuant to section 52 (2) (b) of the Liquor Licensing Act 1997, that Bickfords Australia Pty Ltd has applied to the Licensing Authority for the removal of a Wholesale Liquor Merchant's Licence in respect of premises situated at 34 Starr Avenue, North Plympton, S.A. 5037 and to be situated at 162 Cross Keys Road, Salisbury South, S.A. 5106 and known as Bickfords Australia.

The application has been set down for hearing on 8 July 2005 at 9 a.m.

Any person may object to the application by lodging a notice of objection in the prescribed form with the Licensing Authority, and serving a copy of the notice on the applicant at the applicant's address given above, at least seven days before the hearing date (viz: 30 June 2005).

The applicant's address for service is c/o Rebecca Prisk, 8 Peekarra Street, Regency Park, S.A. 5010.

Plans in respect of the premises the subject of the application are open to public inspection without fee at the Office of the Liquor and Gambling Commissioner, 9th Floor, East Wing, 50 Grenfell Street, Adelaide, S.A. 5000. Phone 8226 8410, Fax: 8226 8512. Email: olgc@agd.sa.gov.au.

Dated 2 June 2005.

Applicant

LIQUOR LICENSING ACT 1997

Notice of Application

NOTICE is hereby given, pursuant to section 52 (2) (b) of the Liquor Licensing Act 1997, that Vok Beverages Pty Ltd has applied to the Licensing Authority for the removal of a Wholesale Liquor Merchant's Licence in respect of premises situated at 34 Starr Avenue, North Plympton, S.A. 5037 and to be situated at 162 Cross Keys Road, Salisbury South, S.A. 5106 and known as Vok Beverages.

The application has been set down for hearing on 8 July 2005 at 9 a.m.

Any person may object to the application by lodging a notice of objection in the prescribed form with the Licensing Authority, and serving a copy of the notice on the applicant at the applicant's address given above, at least seven days before the hearing date (viz: 30 June 2005).

The applicant's address for service is c/o Rebecca Prisk, 8 Peekarra Street, Regency Park, S.A. 5010.

Plans in respect of the premises the subject of the application are open to public inspection without fee at the Office of the Liquor and Gambling Commissioner, 9th Floor, East Wing, 50 Grenfell Street, Adelaide, S.A. 5000. Phone 8226 8410, Fax: 8226 8512. Email: olgc@agd.sa.gov.au.

Dated 2 June 2005.

Applicant

LIQUOR LICENSING ACT 1997

Notice of Application

NOTICE is hereby given, pursuant to section 52 (2) (b) of the Liquor Licensing Act 1997, that A. & M. Pieri Nominees Pty Ltd as trustee for M. & A. Pieri Family Trust has applied to the Licensing Authority for a Producer's Licence in respect of premises situated at Lot 10, Foggos Road, McLaren Vale, S.A. 5171 and to be known as Pieri Wines.

The application has been set down for hearing on 8 July 2005 at 9 a.m.

Any person may object to the application by lodging a notice of objection in the prescribed form with the Licensing Authority, and serving a copy of the notice on the applicant at the applicant's address given above, at least seven days before the hearing date (viz: 30 June 2005).

The applicant's address for service is c/o Angela Pieri, P.O. Box 472, McLaren Vale, S.A. 5171.

Plans in respect of the premises the subject of the application are open to public inspection without fee at the Office of the Liquor and Gambling Commissioner, 9th Floor, East Wing, 50 Grenfell Street, Adelaide, S.A. 5000. Phone 8226 8410, Fax: 8226 8512. Email: olgc@agd.sa.gov.au.

Dated 2 June 2005.

Applicant

LIQUOR LICENSING ACT 1997

Notice of Application

NOTICE is hereby given, pursuant to section 52 (2) (b) of the Liquor Licensing Act 1997, that Brian James and Anne Elizabeth Meakins have applied to the Licensing Authority for a variation to the Licence Conditions and redefinition to Licensed premises in respect of premises situated at Lake Plains Road, Langhorne Creek, S.A. 5255 and known as Rusticana Wines.

The application has been set down for hearing on 8 July 2005 at 9 a.m.

Conditions

The following licence conditions are sought:

The following conditions are to be removed from the licence:

There shall be no production or walk-in sales on the licensed premises.

There shall be no storage of commercial quantities of liquor on the licensed premises.

Redefinition of licensed premises and inclusion of sampling area as per plans lodged with this office.

Any person may object to the application by lodging a notice of objection in the prescribed form with the Licensing Authority, and serving a copy of the notice on the applicants at the applicants' address given above, at least seven days before the hearing date (viz: 30 June 2005).

The applicants' address for service is c/o Anne Meakins, P.O. Box 36, Langhorne Creek, S.A. 5255.

Plans in respect of the premises the subject of the application are open to public inspection without fee at the Office of the Liquor and Gambling Commissioner, 9th Floor, East Wing, 50 Grenfell Street, Adelaide, S.A. 5000. Phone 8226 8410, Fax: 8226 8512. Email: olgc@agd.sa.gov.au.

Dated 2 June 2005.

Applicants

LIQUOR LICENSING ACT 1997

Notice of Application

NOTICE is hereby given, pursuant to section 52 (2) (b) of the Liquor Licensing Act 1997, that Macaw Creek Wines Pty Ltd has applied to the Licensing Authority for the transfer of a Producer's Licence in respect of premises situated at 1 Macaw Creek Road, Riverton, S.A. 5412 and known as Macaw Creek Wines.

The application has been set down for hearing on 11 July 2005 at 9.30 a.m.

Any person may object to the application by lodging a notice of objection in the prescribed form with the Licensing Authority, and serving a copy of the notice on the applicant at the applicant's address given above, at least seven days before the hearing date (viz: 1 July 2005).

The applicant's address for service is c/o Rod Hooper, 1 Macaw Creek Road, Riverton, S.A. 5412.

Plans in respect of the premises the subject of the application are open to public inspection without fee at the Office of the Liquor and Gambling Commissioner, 9th Floor, East Wing, 50 Grenfell Street, Adelaide, S.A. 5000. Phone 8226 8410, Fax: 8226 8512. Email: olgc@agd.sa.gov.au.

Dated 31 May 2005.

Applicant

LIQUOR LICENSING ACT 1997

Notice of Application

NOTICE is hereby given, pursuant to section 52 (2) (b) of the Liquor Licensing Act 1997, that The Red Spice Cafe Pty Ltd, as trustee for the Samuel Family Trust has applied to the Licensing Authority for the transfer of a Restaurant Licence in respect of premises situated at 92 Gawler Place, Adelaide, S.A. 5000 and known as Gawler Place Curry Cafe and to be known as The Red Spice Cafe.

The application has been set down for hearing on 12 July 2005 at 10 a.m.

Any person may object to the application by lodging a notice of objection in the prescribed form with the Licensing Authority, and serving a copy of the notice on the applicant at the applicant's address given above, at least seven days before the hearing date (viz: 4 July 2005).

The applicant's address for service is c/o Anne Samuel, 4 Rosa Close, Hallett Cove, S.A. 5158.

Plans in respect of the premises the subject of the application are open to public inspection without fee at the Office of the Liquor and Gambling Commissioner, 9th Floor, East Wing, 50 Grenfell Street, Adelaide, S.A. 5000. Phone 8226 8410, Fax: 8226 8512. Email: olgc@agd.sa.gov.au.

Dated 1 June 2005.

Applicant

LIQUOR LICENSING ACT 1997

Notice of Application

NOTICE is hereby given, pursuant to section 52 (2) (b) of the Liquor Licensing Act 1997, that Hornq Far Bee and Wing Sze Cheung have applied to the Licensing Authority for the transfer of a Restaurant Licence in respect of premises situated at Shop 13A, Aldgate Shopping Centre, Mount Barker Road, Aldgate, S.A. 5154 and known as Aldgate Chinese Restaurant.

The application has been set down for hearing on 12 July 2005 at 9 a.m.

Any person may object to the application by lodging a notice of objection in the prescribed form with the Licensing Authority, and serving a copy of the notice on the applicants at the applicants' address given above, at least seven days before the hearing date (viz: 4 July 2005).

The applicants' address for service is c/o Yapp Hau Pehn Solicitors, 1st Floor, 149 Flinders Street, Adelaide, S.A. 5000.

Plans in respect of the premises the subject of the application are open to public inspection without fee at the Office of the Liquor and Gambling Commissioner, 9th Floor, East Wing, 50 Grenfell Street, Adelaide, S.A. 5000. Phone 8226 8410, Fax: 8226 8512. Email: olgc@agd.sa.gov.au.

Dated 1 June 2005.

Applicants

LIQUOR LICENSING ACT 1997

Notice of Application

NOTICE is hereby given, pursuant to section 52 (2) (b) of the Liquor Licensing Act 1997, that Harbour View (SA) Pty Ltd has applied to the Licensing Authority for the transfer of a Restaurant Licence in respect of premises situated at Gulf Point Marina Shopping Centre, 3 Alexa Road, North Haven, S.A. 5018 and known as Cafe Buono.

The application has been set down for hearing on 13 July 2005 at 10 a.m.

Any person may object to the application by lodging a notice of objection in the prescribed form with the Licensing Authority, and serving a copy of the notice on the applicant at the applicant's address given above, at least seven days before the hearing date (viz: 5 July 2005).

The applicant's address for service is c/o Royle & Co. Lawyers, 98-100 Halifax Street, Adelaide, S.A. 5000.

Plans in respect of the premises the subject of the application are open to public inspection without fee at the Office of the Liquor and Gambling Commissioner, 9th Floor, East Wing, 50 Grenfell Street, Adelaide, S.A. 5000. Phone 8226 8410, Fax: 8226 8512. Email: olgc@agd.sa.gov.au.

Dated 3 June 2005.

Applicant

MINING ACT 1971

NOTICE is hereby given in accordance with section 73 G (9) of the Mining Act 1971, that a draft of a mine operations plan has been prepared for the undermentioned private mine. The relevant draft objectives and criteria for the mining operation may be inspected at the Department of Primary Industries and Resources SA, Mineral Resources Group (Mining Regulation and Rehabilitation Branch), Level 5, 101 Grenfell Street, Adelaide, S.A. 5000:

Proponent: Goolwa Quarries

Private Mine Number: 259

Location: Sections 1317, 1319, 1320, 1322 and 1323, Hundred of Strathalbyn

Purpose: limestone rubble to be used in the construction industry

Reference: MO6627.056

Written submissions in relation to the draft objectives and criteria are invited to be received at the Department of Primary Industries and Resources, Mineral Resources Group (Mining Regulation and Rehabilitation Branch), Level 5, 101 Grenfell Street, Adelaide, S.A. 5000 or G.P.O. Box 1671, Adelaide, S.A. 5001 no later than 9 July 2005.

G. MARSHALL, Chief Inspector of Mines

NATIONAL PARKS AND WILDLIFE ACT 1972

Mount George Conservation Park Management Plan—Draft

I, GREG LEAMAN, Director of National Parks and Wildlife, hereby give notice under the provisions of section 38 of the National Parks and Wildlife Act 1972, that a draft management plan has been prepared for the Mount George Conservation Park.

Copies of the draft management plan may be inspected at or obtained from the Department for Environment and Heritage at:

- 1 Richmond Road, Keswick, S.A. 5035 (G.P.O. Box 1047, Adelaide, S.A. 5001), telephone 8124 4970;
- Northern Lofty District Office (Black Hill Conservation Park, 115 Maryvale Road, Athelstone, S.A. 5076), telephone 8336 0901;
- http://www.environment.sa.gov.au/parks/management_plans.html.

Any person may make representation in connection with the draft management plan during the period up to and including Monday, 12 September 2005.

Written comments should be forwarded to the Manager, Policy and Planning, Department for Environment and Heritage, G.P.O. Box 1047, Adelaide, S.A. 5001 or e-mailed to irving.jason@saugov.sa.gov.au.

G. LEAMAN, Director of National Parks and Wildlife, Delegate of the Minister for Environment and Conservation

NOTICE TO MARINERS

NO. 17 OF 2005

South Australia—Thevenard—Yatala Channel—Buoy Replaced
Former Notice No. 3 of 2005

MARINERS are advised that the lit buoy referred to in the previous notice marking the edge of the northern turning basin has now been replaced with a yellow pillar buoy without a topmark and with the light characteristics flashing yellow every three seconds (Fl Y 3s).

Navy Chart affected: Aus 120.

Publication affected: Australian Pilot, Volume 1 (Seventh Edition, 1992) pages 72-74.

Dated 7 June 2005.

P. CONLON, Minister for Transport

FP 2001/1439
TSA 2005/00419

PUBLIC FINANCE AND AUDIT ACT 1987

GOVERNOR'S APPROPRIATION FUND—REGULATION 5A

Approval to Appropriate Funds from the Consolidated Account

PURSUANT to section 12 of the Act, I appropriate from the Consolidated Account to the public purposes of the State an amount of \$206 823 000 for the financial year ending 30 June 2006.

Given under my hand at Adelaide, 9 June 2005.

MARJORIE JACKSON-NELSON, Governor

MOTOR VEHICLES ACT 1959 SECTION 47A: CLASSES, SPECIFICATIONS AND DESIGN OF NUMBER PLATES

NOTICE BY THE REGISTRAR OF MOTOR VEHICLES

Pursuant to section 47A of the *Motor Vehicles Act 1959*, I, Rodney James Frisby, Registrar of Motor Vehicles-

- (a) revoke the notice under section 47A of the Act published in the *Gazette* on 31 January 2002 (see *Gazette* 31 January 2002 p. 432);
- (b) establish the classes of number plates set out in schedule 1 and numbered 1 to 18 (inclusive) for the purposes of section 47(1) of the Act;
- (c) prescribe the specifications and design set out in schedule 2 to be the specifications and design to which number plates of each class established by this notice must conform;
- (d) declare the classes of number plates set out in schedule 3 to be classes of number plates that the Registrar may enter into an agreement pursuant to section 47A(4) of the Act.

SCHEDULE 1*Classes of number plates*

- Class 1 - Numeric
- Class 2 - Alpha Numeric (Non-Slogan)
- Class 3 - Slogan
- Class 4 - Personalised
- Class 5 - Jubilee
- Class 6 - Australian Grand Prix
- Class 7 - Towtruck
- Class 8 - Government Vehicle
- Class 9 - Name Plates
- Class 10 - Custom
- Class 11 - Taxi
- Class 12 - Chauffeured
- Class 13 - Consular Corps
- Class 14 - Federal Interstate
- Class 15 - Premium
- Class 16 - Bike Rack
- Class 17 - Centenary of Federation
- Class 18 - Country Taxi

SCHEDULE 2

Specifications and design of number plates

Class 1 - Numeric Number Plates

A numeric number plate must bear a number consisting entirely of figures (except for the letters "SA" designating the State of issue) and may be issued under an agreement between the Registrar and the applicant. The plate must conform to the following additional specifications and designs:

129 mm Min./371 mm Max.

Steel/Aluminium
Embossed



133 mm Min.

White Figure

Black Background

Motor Vehicles
other than
motor bikes

Motor
Bikes

Height of Figure

77-80 mm

50 mm

Width of every line in each
figure

12 mm

6 mm

The dimensions of a motor bike plate must be 215 ± 1.0 mm in length and 95 ± 1.0 mm in height.

Class 2 - Alpha Numeric Plates (Non-Slogan)

An alpha-numeric plate (non-Slogan) must bear a number consisting of a combination of letters and figures and may be issued under an agreement between the Registrar and the applicant. The plate must conform to the following additional specifications and design:

2.1 Special Purpose Vehicle and Motor Bike

215 ± 1.0 mm

Steel/Aluminium
Embossed



100 ± 1.0 mm

Black Letters & Figures

White Background
Reflectorised

Height of Figure or Letter

50 mm

Width of every line in each
figure or letter

6-8 mm

2.2 Other Vehicles

	371 ± 1.0 mm	
Steel/Aluminium Embossed		133 ± 1.0 mm
Black Letters & Figures		White Background Reflectorised
Height of Figure or Letter	70-77mm	
Width of every line in each figure or letter	12 mm	

2.3 Corporate Number Plates

Alpha numeric plates (non-slogan) in the corporate plate format (class 2.2 only) may contain a background, logo and/or slogan or other promotional pictures or information deemed appropriate, in accordance with an agreement between the Registrar and the applicant.

The plate must conform with the following specifications and design:

The height of the plate 133 ± 1.0 mm and width 371 ± 1.0 mm.

Height of Figure or Letter 60 mm

Width of every line in each
figure or letter 10 mm

Class 3 - Slogan Number Plates

A slogan number plate must bear a number consisting of a combination of letters and figures and may be issued under an agreement between the Registrar and the applicant. The plate must be of the type known as metal embossed and must conform to the following additional specifications and design:

3.1 Festival State

	371 ± 1.0 mm	
Steel/Aluminium Embossed		133 ± 1.0 mm
Black Letters & Figures Slogan in Blue		White Background Reflectorised

Blue Slogan: SA • The Festival State
Black State Badge (Piping Shrike)

Motor Vehicles
other than
motor bikes

Height of Figure or Letter 70-77 mm

Width of every line in each
figure or letter 10-12 mm

3.1.1 Festival State Trailer Plate

371 ± 1.0 mm

Steel/Aluminium
Embossed



133 ± 1.0 mm

Black Letters & Figures
Slogan in Blue

White Background
Reflectorised

Blue Slogan: SA • The Festival State
Black State Badge (Piping Shrike)

Height of Figure or Letter 70-77 mm

Width of every line in each
figure or letter 10-12 mm

The dimensions of an arial mount plate must be 252 ± 1.0 mm in length and 98 ± 1.0 mm in width and are only available to vehicles registered under the Continuous Government Registration Scheme.

OR

3.1.2 Non-Standard Trailer Plate

252 ± 1.0 mm

Steel/Aluminium
Embossed



98 ± 1.0 mm

Black Letters & Figures
Slogan in Blue

White Background
Reflectorised

Blue Slogan: SA • The Festival State
Black State Badge (Piping Shrike)

Height of Figure or Letter 50 mm

Width of every line in each
figure or letter 6 mm

3.2 Wine State

371 ± 1.0 mm

Steel/Aluminium
Embossed

133 ± 1.0 mm

Black Letters & Figures
Slogan in PurpleWhite Background
Reflectorised

Purple Slogan: SOUTH AUSTRALIA - THE WINE STATE
 Black State Badge (Piping Shrike)
 Background: Design approved by the Registrar

Height of Figure or Letter 60 mm

Width of every line in each
figure or letter 10 mm**3.3 Rose State**

371 ± 1.0 mm

Steel/Aluminium
Embossed

133 ± 1.0 mm

Black Letters & Figures
Slogan in PinkWhite Background
Reflectorised

Pink Slogan: SOUTH AUSTRALIA - THE ROSE STATE
 Black State Badge (Piping Shrike)
 Background: Design approved by the Registrar

Height of Figure or Letter 60 mm

Width of every line in each
figure or letter 10 mm**3.4 Creative State**

371 ± 1.0 mm

Steel/Aluminium
Embossed

133 ± 1.0 mm

Black Letters & Figures
Slogan in Black

Yellow Background

Black Slogan: SOUTH AUSTRALIA - THE CREATIVE STATE
 Black State Badge (Piping Shrike)
 Background: Design approved by the Registrar

Height of Figure or Letter 60 mm

Width of every line in each
figure or letter 10 mm

3.5 Defence State

371 ± 1.0 mm

Steel/Aluminium
Embossed



133 ± 1.0 mm

White Letters & Figures
Slogan in White with Black background

Blue Background

White Slogan: SOUTH AUSTRALIA - THE DEFENCE STATE
Black State Badge (Piping Shrike)
Background: Design approved by the Registrar

Height of Figure or Letter 60 mm

Width of every line in each
figure or letter 10 mm

3.6 Gateway To The Outback 371 ± 1.0 mm

Steel/Aluminium
Embossed



133 ± 1.0 mm

Black Letters & Figures
Slogan in White with Black background

White Background
Reflectorised

White Slogan: SOUTH AUSTRALIA - GATEWAY TO THE OUTBACK
Black State Badge (Piping Shrike)
Background: Design approved by the Registrar

Height of Figure or Letter 60 mm

Width of every line in each
figure or letter 10 mm

3.7 The Electronics State 371 ± 1.0 mm

Steel/Aluminium
Embossed



133 ± 1.0 mm

Black Letters & Figures
Slogan in White with Green background

Green and White Background
Reflectorised

White Slogan: SOUTH AUSTRALIA - THE ELECTRONICS STATE
Black State Badge (Piping Shrike)
Background: Design approved by the Registrar

Height of Figure or Letter 60 mm

Width of every line in each
figure or letter 10 mm

3.8 Corporate Number Plates

Slogan number plates in the corporate plate format may contain a background, logo and/or slogan or other promotional pictures or information deemed appropriate, in accordance with an agreement between the Registrar and the applicant.

The plate must conform with the following specifications and design:

371 mm \pm 1.0 mm in length and 133 mm \pm 1.0 mm in height

Height of Figure or Letter 60 mm

Width of every line in each
figure or letter 10 mm

Class 4 - Personalised Number Plates

A personalised number plate must bear a number consisting of a combination of letters and figures nominated by an applicant and approved by the Registrar, and issued under an agreement between the Registrar and the applicant.

The plate must be of the type known as metal embossed and must conform to the following additional specifications and design:

White Letters & Figures , blue background, White State Badge (Piping Shrike), or
 White Letters & Figures , magenta background, White State Badge (Piping Shrike), or
 White Letters & Figures , red background, White State Badge (Piping Shrike), or
 White Letters & Figures , maroon background, White State Badge (Piping Shrike), or
 White Letters & Figures , green background, White State Badge (Piping Shrike), or
 Blue Letters & Figures, white reflectorised background, Black State Badge (Piping Shrike), or
 Magenta Letters & Figures, white reflectorised background, Black State Badge (Piping Shrike), or
 Red Letters & Figures, white reflectorised background, Black State Badge (Piping Shrike), or
 Maroon Letters & Figures, white reflectorised background, Black State Badge (Piping Shrike), or
 Green Letters & Figures, white reflectorised background, Black State Badge (Piping Shrike), or
 Green Letters & Figures , lemon reflectorised background, Black State Badge (Piping Shrike)

4.1 Standard Personalised 371 ± 1.0 mm

Aluminium Embossed



133 ± 1.0 mm

Motor Vehicles
other than
motor bikes

Motor
Bikes

Height of Figure or Letter

72 mm

50 mm

Width of every line in each
figure or letter

12 mm

6 mm

OR

4.2 Slim Personalised 371 ± 1.0 mm

Aluminium Embossed

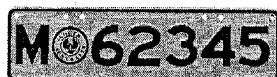

100 ± 1.0 mm

Motor Vehicles
other than
motor bikes

Motor
Bikes

Height of Figure or Letter

54 mm or 60 mm

50 mm

Width of every line in each
figure or letter

10 mm

6 mm

The dimensions of a motor bike plate must be 252 mm ± 1.0 mm in length and 98 mm ± 1.0 mm in height.

OR

4.3 Non-Standard Personalised Trailer

252 ± 1.0 mm

Aluminium Embossed

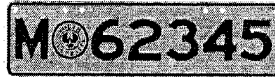

98 ± 1.0 mm

Height of Figure or Letter 50 mm

Width of every line in each figure or letter 6 mm

4.4 Corporate Number Plates

Personalised number plates in the corporate plate format may contain a background, logo and/or slogan or other promotional pictures or information deemed appropriate, in accordance with an agreement between the Registrar and the applicant.

The plate must conform with the following specifications and design:

371 mm ± 1.0 mm in length and 133 mm ± 1.0 mm in height

Height of Figure or Letter 60 mm

Width of every line in each figure or letter 10 mm

Class 5 - Jubilee Number Plates

A limited series of number plates numbered 000J - 999J and 000S - 999S preceded by the J150 logo and has the words "SOUTH AUSTRALIA" printed under the numbers, were issued to commemorate South Australia's 150th Jubilee. The plate must be of the type known as metal embossed and must conform to the following additional specifications and design:

371 ± 1.0 mm

Steel/Aluminium
Embossed

133 ± 1.0 mm

Black Figures and Letter

Silver-White Background
Reflectorised

Black Slogan: SOUTH AUSTRALIA

Jubilee Slogan (to the left of the characters) according to the copyright specifications

Motor Vehicles

Height of Figure or Letter 77 mm

Width of every line in each figure or letter 12 mm

*Class 6 - Australian Grand Prix Number Plates***6.1 Special Series**

A limited series of number plates numbered 1 - 199 preceded by the Grand Prix Logo, were issued to commemorate the Australian Formula 1 Grand Prix in Adelaide. The plate must be of the type known as metal embossed and must conform to the following additional specifications and design:

	$371 \pm 1.0 \text{ mm}$	
Steel/Aluminium Embossed		$133 \pm 1.0 \text{ mm}$
White Figures		Black Background
Logo Green, Yellow, Black & White (to the left of the digits) according to the copyright specifications		
White Slogan: SOUTH AUSTRALIA		
Motor Vehicles		
Height of Figure or Letter	77 mm	
Width of every line in each figure or letter	12 mm	

6.2 Standard Series

A limited series of number plates number 200 - 9999 preceded by the Grand Prix Logo, was issued to commemorate the Australian Formula 1 Grand Prix in Adelaide. The plate must be of the type known as metal embossed and must conform to the following specifications additional and design:

	$371 \pm 1.0 \text{ mm}$	
Steel/Aluminium Embossed		$133 \pm 1.0 \text{ mm}$
Black Figures		White Background Reflectorised
Logo Green, Yellow, Black & White (to the left of the digits) according to the copyright specifications		
Black Slogan: SOUTH AUSTRALIA		
Motor Vehicles		
Height of Figure or Letter	77 mm	
Width of every line in each figure or letter	12 mm	

Class 7 - Towtruck Number Plates

A Towtruck number plate must be issued to a Towtruck approved by the Registrar for use in the operation of the accident towing roster scheme. The number is preceded by the letters "ATT" and the plate must conform to the following additional specifications and design:

	$371 \pm 1.0 \text{ mm}$	
Steel/Aluminium Embossed		$133 \pm 1.0 \text{ mm}$
Blue Letters & Figures		Yellow Background Reflectorised
	Blue Slogan: SA ACCIDENT TOWTRUCK	
	Motor Vehicle	
Height of Figure or Letter	77 mm	
Width of every line in each figure or letter	12 mm	

Class 8 - Government Vehicle Number Plates

Vehicles owned by the Crown and registered under the Continuous Government Registration Scheme must be issued with a number plate or plates consisting of a combination of letters and figures, which conform to the following additional specifications and design:

	$371 \pm 1.0 \text{ mm}$	
Steel/Aluminium		$133 \pm 1.0 \text{ mm}$
Blue Letters & Figures		White Background Reflectorised
	Blue Slogan: SA GOVERNMENT	
	Motor Vehicles other than motor bikes	Motor Bikes
Height of Figure or Letter	77 mm	50 mm
Width of every line in each figure or letter	12 mm	6 mm

The dimensions of a motor bike plate must be $215 \pm 1.0 \text{ mm}$ in length and $95 \pm 1.0 \text{ mm}$ in width. The dimensions of an arial mount plate must be $252 \pm 1.0 \text{ mm}$ in length and $98 \pm 1.0 \text{ mm}$ in width.

Class 9 - Name Plates



A name plate must bear a number which consists of all letters issued under an agreement between the Registrar and the applicant. The plate must be of the type known as reflectorised metal or acrylic.

The size of the plate and height and width of every figure appearing on the plate are at the discretion of the Registrar.

Class 10 - Custom Number Plates

A custom number plate must bear a number nominated by an applicant and approved by the Registrar, which may consist of letters or a combination of letters and figures and issued under an agreement between the Registrar and the applicant authorising the applicant to display the number. The plate must be of the type known as metal embossed and must conform to the following additional specifications and design:

- White letters and figures, blue background, or
- White letters and figures, magenta background, or
- White letters and figures, red background, or
- White letters and figures, maroon background, or
- White letters and figures, green background, or
- Blue letters and figures, white reflectorised background, or
- Magenta letters and figures, white reflectorised background, or
- Red letters and figures, white reflectorised background, or
- Maroon letters and figures, white reflectorised background, or
- Green letters and figures, white reflectorised background, or
- Black letters and figures, gold background, or
- Black letters and figures, silver background, or
- Gold letters and figures, black background, or
- Silver letters and figures, black background, or
- Black letters and figures, white reflectorised background, or
- Black letters and figures, lemon reflectorised background, or
- Black letters and figures, yellow reflectorised background, or
- Green letter and figures, lemon reflectorised background, or
- Green letters and figures, yellow reflectorised background, or
- Blue letters and figures, lemon reflectorised background, or
- Blue letters and figures, yellow reflectorised background.

10.1	Standard Custom	371 ± 1.0 mm	
	Aluminium Embossed		133 ± 1.0 mm
		Motor Vehicles other than motor bikes	Motor Bikes
	Height of Figure or Letter for 1 to 6 letters	77 mm	50 mm
	Height of Figure or Letter 7 letters or 6 letters with space	72 mm	50 mm
	Width of every line in each figure or letter	12 mm	6 mm
		OR	
10.2	Slim Custom	371 ± 1.0 mm	
	Aluminium Embossed		100 ± 1.0 mm
		Motor Vehicles other than motor bikes	
	Height of Figure or Letter	54 mm or 60 mm	
	Width of every line in each figure or letter	10 mm	

OR

10.3 Square Two Line Custom 300 ± 1.0 mm

Aluminium Embossed



150 ± 1.0 mm

Motor Vehicles
other than
motor bikes

Height of Figure or Letter 54 mm or 60 mm

Width of every line in each figure or letter 10 mm

OR

10.4 Square Custom 300 ± 1.0 mm

Aluminium Embossed



150 ± 1.0 mm

Motor Vehicles
other than
motor bikes

Height of Figure or Letter 54 mm or 60 mm

Width of every line in each figure or letter 10 mm

The dimensions of a motor bike plate:

1 to 6 digits 215 mm ± 1.0 mm in length and 95 mm ± 1.0 mm in width
7 digits 252 mm ± 1.0 mm in length and 98 mm ± 1.0 mm in width.

OR

10.5 Corporate Number Plates

Custom number plates in the corporate plate format may contain a background, logo and/or slogan or other promotional pictures or information deemed appropriate, in accordance with an agreement between the Registrar and the applicant.

The plate must conform with the following specifications and design:

371 mm ± 1.0 mm in length and 133 mm ± 1.0 mm in height

Height of Figure or Letter 60 mm

Width of every line in each figure or letter 10 mm

Class 11 - Taxi Plates

A Taxi Plate must be issued to taxi-cabs which are licensed under the Passenger Transport Act as general purpose taxi-cabs, standby taxi-cabs or "special vehicle licence" vehicles (wheelchair accessible vehicle). The number is preceded by the letters 'TAXI' and the plate must conform to the following additional specifications and design:

371 ± 1.0 mm



Black Letters & Figures	White Background Reflectorised
-------------------------	-----------------------------------

Red Slogans: SOUTH AUSTRALIA (above plate number)
A GREAT PLACE TO LIVE AND WORK (below plate number)

SA Great Logo (between the word TAXI and figures) according to the copyright specifications of SA GREAT

	Motor Vehicle
Height of Figure	70-77 mm
Height of Letter	51 mm
Width of every line in each figure or letter	10-12 mm

Standby taxi-cab plates and "special vehicle licence" vehicle (wheelchair accessible vehicle) plates (issued under the Passenger Transport Act) may have letters "TAXI" displayed with white letters on a black background.

Class 12 - Chauffeured Vehicle Plates

A Chauffeured Vehicle number plate must bear a number consisting of a combination of figures and letters and be issued to vehicles and bikes which are Licensed to operate for hire under the Passenger Transport Act. These plates must be of the type known as metal embossed and must conform to the following additional specifications and design:

12.1 Standard

371 ± 1.0 mm



Blue Figures and Letters	White Background Reflectorised
--------------------------	-----------------------------------

Blue Border with White Slogan: CHAUFFEURED VEHICLE (above plate number) and SOUTH AUSTRALIA (below plate number).

	Motor Vehicles other than motor bikes	Motor Bikes
Height of Figure or Letter	70-77 mm	50 mm
Width of every line in each figure or letter	10-12 mm	6 mm

OR

12.2 Square 300 ± 1.0 mmSteel/Aluminium
Embossed 150 ± 1.0 mm

Blue Figures and Letters

White Background
Reflectorised

Blue Border with White Slogan: CHAUFFEURED VEHICLE (above plate number) and SOUTH AUSTRALIA (below plate number).

Motor Vehicles
other than
motor bikes

Height of Figure or Letter

60 mm

Width of every line in each
figure or letter

10 mm

OR

12.3 Motor Bike 252 ± 1.0 mmSteel/Aluminium
Embossed 98 ± 1.0 mm

Blue Figures and Letters

White Background
Reflectorised

Blue Border with White Slogan: CHAUFFEURED VEHICLE (above plate number) and SOUTH AUSTRALIA (below plate number).

Motor
Bikes

Height of Figure or Letter

50 mm

Width of every line in
each figure or letter

6 mm

Class 13 - Consular Corps Plates

Consular Corps number plates may only be issued to an accredited Diplomatic Officer or accredited Consular Officer de carriere, who is a national of a country which he or she represents and who resides in this State, or to an Honorary Consul accredited by the Department of Foreign Affairs and Trade, who also resides in this State. The plates must be of the type known as metal embossed and must conform to the following additional specifications and design:

	371 ± 1.0 mm	
Steel/Aluminium Embossed		133 ± 1.0 mm
White Letters & Figures	White Slogan: SA CONSULAR CORPS	Black Background

Motor Vehicles

Height of Figure or Letter	77 mm
Width of every line in each figure or letter	12 mm

Class 14 - Federal Interstate Number Plates

A Federal Interstate Number Plate is issued to a vehicle registered under the *Interstate Road Transport Act 1985* of the Commonwealth, as amended from time to time. The plate must bear a number consisting of the following sequence: 2 Capital letters; a dot or a diamond; 2 figures; 2 Capital letters; and the words 'FEDERAL INTERSTATE' underneath the number.

The plate must be of the type known as metal embossed and must conform to the additional specifications and design:



	371 ± 1.0 mm	
Steel/Aluminium Embossed		133 ± 1.0 mm
Green Figures & Letters	Green Slogan: FEDERAL INTERSTATE	Gold Background Reflectorised

**Motor Vehicles
other than
motor bikes**

Height of Figure or Letter	77 mm
Width of every line in each figure or letter	12 mm

Class 15 - Premium Number Plates

A premium plate must bear a number consisting of two letters, three figures followed by a further letter and may be issued under an agreement between the Registrar and the applicant. The plate must be of the type known as metal embossed and must conform to the following additional specifications and design:

15.1	Front - No Border	371 ± 1.0 mm	
	Aluminium		Embossed 83 ± 1.0 mm
	Black Letters &		Figures White Background Reflectorised
		Motor Vehicles other than motor bikes	
	Height of Figure or Letter	54 mm	
	Width of every line in each figure or letter	10 mm	
15.1a	Rear - No Border	371 ± 1.0 mm	
	Aluminium Embossed		106 ± 1.0 mm
	Black Letters & Figures		White Background Reflectorised
		Motor Vehicles other than motor bikes	
	Height of Figure or Letter	72-75 mm	
	Width of every line in each figure or letter	12 mm	
	OR		
15.2	Front - Border	371 ± 1.0 mm	
	Aluminium Embossed		100 ± 1.0 mm
	Black Letters & Figures		White Background Reflectorised
		Motor Vehicles other than motor bikes	
	Height of Figure or Letter	54-63 mm	
	Width of every line in each figure or letter	10 mm	

15.2a Rear - Border

306 ± 1.0 mm

Aluminium Embossed



150 ± 1.0 mm

Black Letters & Figures

White Background
Reflectorised

Motor Vehicles
other than
motor bikes

Height of Figure or Letter

54-62 mm

Width of every line in each
figure or letter

10 mm

OR

15.3 Front and Rear Square

306 ± 1.0 mm

Aluminium Embossed

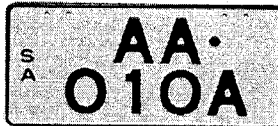

150 ± 1.0 mm

Black Letters & Figures

White Background
Reflectorised

Motor Vehicles
other than
motor bikes

Height of Figure or Letter

54-62 mm

Width of every line in each
figure or letter

10 mm

OR

15.4 Corporate Number Plates

Premium number plates in the corporate plate format may contain a background, logo and/or slogan or other promotional pictures or information deemed appropriate, in accordance with an agreement between the Registrar and the applicant.

The plate must conform with the following specifications and design:

371 mm ± 1.0 mm in length and 133 mm ± 1.0 mm in height

Height of Figure or Letter

60 mm

Width of every line in each
figure or letter

10 mm

Class 16 - Bike Rack Number Plates

A Bike Rack plate must bear the number allotted to the vehicle to which the bike rack is attached and must conform to the following additional specifications and design:

	252 ± 1.0 mm	
Steel/Aluminium Embossed		98 ± 1.0 mm
Black Letters & Figures		White Background Reflectorised
	Slogan: SA BETTER BY BIKE	
Height of Figure or Letter	50 mm	
Width of every line in each figure or letter	6 mm	

Class 17 – Centenary of Federation Number Plates

17.1 Centenary Limited Series Number Plates

A limited series of number plates numbered 1901 CF – 2001 CF, with the Centenary of Federation logo between the letters and figures, were issued to commemorate the Centenary of Federation. The plate must be of the type known as metal embossed and must conform to the following additional specifications and design:

	371 ± 1.0 mm	
Steel/Aluminium Embossed		133 ± 1.0 mm
White Figures and Letters		Black Background Reflectorised

Grey watermark of Rotunda in background.

White Slogan: SA – Centenary of Federation

Centenary of Federation Logo (between the numbers and the letters) according to the registered trademark owned by the Commonwealth.

Motor Vehicles

Height of Figure or Letter	60 mm
Width of every line in each figure or letter	10 mm

17.2 Centenary Vogue Series Number Plates

A limited series of number plates numbered 000C – 999C and 000F – 999F with the Centenary of Federation logo between the letters and figures, were issued to commemorate the Centenary of Federation. The plate must be of the type known as metal embossed and must conform to the following additional specifications and design:

$371 \pm 1.0 \text{ mm}$

Steel/Aluminium Embossed		$133 \pm 1.0 \text{ mm}$
White Figures and Letter	Yellow, Red Green and Blue Background Reflectorised	

White Slogan: *SA – Centenary of Federation*
 Centenary of Federation Logo (between the numbers and the letter) according to the registered trademark owned by the Commonwealth.

	Motor Vehicles
Height of Figure or Letter	60 mm
Width of every line in each figure or letter	10 mm

Class 18 – Country Taxi Plates

A Country Taxi Plate must be issued to taxi-cabs which are licensed under the Passenger Transport Act as general purpose taxi-cabs, standby taxi-cabs or “special vehicle licence” vehicles (wheelchair accessible vehicle). The number is preceded by the letters ‘TAXI’ and the plate must conform to the following additional specifications and design:

$371 \pm 1.0 \text{ mm}$

Steel/Aluminium Embossed Embossed		$133 \pm 1.0 \text{ mm}$
Black Letters & Figures	Lemon Background Reflectorised	
Red Slogans: SOUTH AUSTRALIA (above plate number) COUNTRY TAXI (below plate number)		

Black State Badge (Piping Shrike) (between the word TAXI and figures)

	Motor Vehicle
Height of Figure	71 mm
Height of Letter	51 mm
Width of every line in each figure or letter	8-12 mm

General specifications and design

1. The dimensions of the letters or words 'SA', 'SOUTH AUSTRALIA', 'THE FESTIVAL STATE' or any other slogan approved by the Registrar whether preceding the number or appearing in a central position above or below the registration number on which they are permitted, must be as follows:

	Motor Bikes (except Class 12)	Motor Bikes Class 12	All Other Classes
Height of Figure or Letter	10 mm	8 mm	8 - 20 mm
Width of every line in all parts thereof	2 mm	1 - 2 mm	1 - 3 mm

(Except Corporate Number Plates which may vary at the discretion of the Registrar).

2. The dimensions of the State Logo appearing on the number plates on which they are permitted, must be as follows:

	Class 3	Class 4	Class 4 Motor Bike
Diameter	24 - 30 mm	50 mm	27 mm

3. The dimensions of the slogan "SA BETTER BY BIKE" appearing on the Bike Rack number plate must be as follows:

	Class 16
Height of Figure or Letter	13 mm
Width of every line in all parts thereof	2 mm

4. A number plate will be taken to comply with the requirements of this notice relating to the size of the plate and the size of letters and figures on the plate if the size of the plate or of any figure or letter on the plate-

(a) does not exceed the size prescribed by this notice by more than 1.0 mm; or

(b) is not more than 1.0 mm less than the size prescribed by this notice.

5. Notwithstanding the prescribed design and specifications for number plates, a number plate (other than a trailer or bike rack plate) may bear a plate and/or label that complies with Australian Standard 1425, if the vehicle to which the number plate is affixed, is equipped to use LP Gas. However, the plate and label on the number plate must be placed in such a position so as not to obscure any letter, figure, logo or slogan appearing on the number plate.

Transitional provision

A number plate that was manufactured before the date of this notice will be taken to comply with this notice if it complies with the notice under section 47A of the Act published in the *Gazette* on 31 January 2002 (see *Gazette* 31 January 2002 p. 432);

SCHEDULE 3

*Classes of number plates which may be displayed
pursuant to an agreement under s.47A(4)*

- Class 1 - Numeric
- Class 2 - Alpha Numeric (Non-slogan)
- Class 3 - Slogan
- Class 4 - Personalised
- Class 5 - Jubilee
- Class 6 - Australian Grand Prix
- Class 9 - Name Plates
- Class 10 - Custom
- Class 15 - Premium
- Class 17 - Centenary of Federation

Dated

30th, May

2005

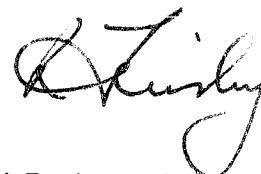

R.J. FRISBY, Registrar of Motor Vehicles

ROAD TRAFFIC ACT 1961

14.9 m REFRIGERATED SEMI-TRAILERS

*Notice of Exemption under Section 163AA***1. Exemption**

I hereby exempt refrigerated semi-trailers from the following provisions of the Road Traffic (Vehicle Standards) Rules 1999:

Length of single trailers

Rule 68 (1)

- (a) the distance between the point of articulation at the front of the trailer and the rear overhang line must not be over 9.5 metres; and
- (b) the distance between the point of articulation at the front of the trailer and the rear of the trailer must not be over 12.3 metres,

subject to the conditions specified in this Notice.

2. Definition

A refrigerated semi-trailer is defined as a semi-trailer designed and built to provide a mobile temperature controlled environment through the use of refrigeration equipment.

3. Application

This Notice applies to a refrigerated semi-trailer that exceeds either or both the dimension limits specified in Rule 68 (1) of the Road Traffic (Vehicle Standards) Rules 1999, but does not exceed the dimension limits specified in Diagram 1 and Table 1 of this Notice.

4. Conditions Applying to this Exemption

- 4.1. The refrigerated semi-trailer shall be used only in an articulated motor vehicle ('articulated motor vehicle' means a combination consisting of a prime mover towing one semi-trailer) and not as part of a B-Double, Road Train or other multi-combination vehicle.
- 4.2. The refrigerated semi-trailer shall be operated either with a load requiring refrigeration or unladen.
- 4.3. The refrigerated semi-trailer combination shall comply with all the dimensional requirements specified in Diagram 1 and Table 1 of this Notice.

Note

A semi-trailer to which this notice applies and which was manufactured on or after 1 July 1991 must be fitted with a compliance plate denoting that the vehicle is over-dimension.

- 4.4. The refrigerated semi-trailer combination (articulated motor vehicle) shall operate only on approved routes specified under the current *Government Gazette* Notice titled 'Operation of B-Double Vehicles up to 25 m in Length'.

Note

Individual permits will not be issued for roads connecting to the Gazetted B-Double network. If an operator desires particular routes to be added to the network, such route extensions shall be sought and assessed through normal processes for re-issue of the B-Double Gazette Notice.

- 4.5. The refrigerated semi-trailer combination shall not exceed a gross mass of 42.5 tonnes or exceed relevant axle and axle group mass limits specified in the Road Traffic (Mass and Loading Requirements) Regulations 1999.

Note

The approved routes are the same as for 25 m B-Double combination vehicles operating at statutory mass. The Gazette Notice titled 'Higher Mass Limits for Vehicles Fitted with Road Friendly Suspensions' shall not apply to 14.9 m refrigerated semi-trailers.

- 4.6. Legible, complete and current copies of the route maps entitled 'Route Network for B-Double Vehicles up to 25 m in Length', as included with Gazette Notice titled 'Operation of B-Double Vehicles up to 25 m in Length' and this '14.9 m Refrigerated Semi-trailers' Gazette Notice must be carried and must be produced when requested by a Police Officer or a Department for Transport, Energy and Infrastructure (DTEI) Transport Safety Compliance Officer appointed under the Road Traffic Act 1961 and/or the Motor Vehicles Act 1959.

DIAGRAM 1: REFRIGERATED SEMI-TRAILER

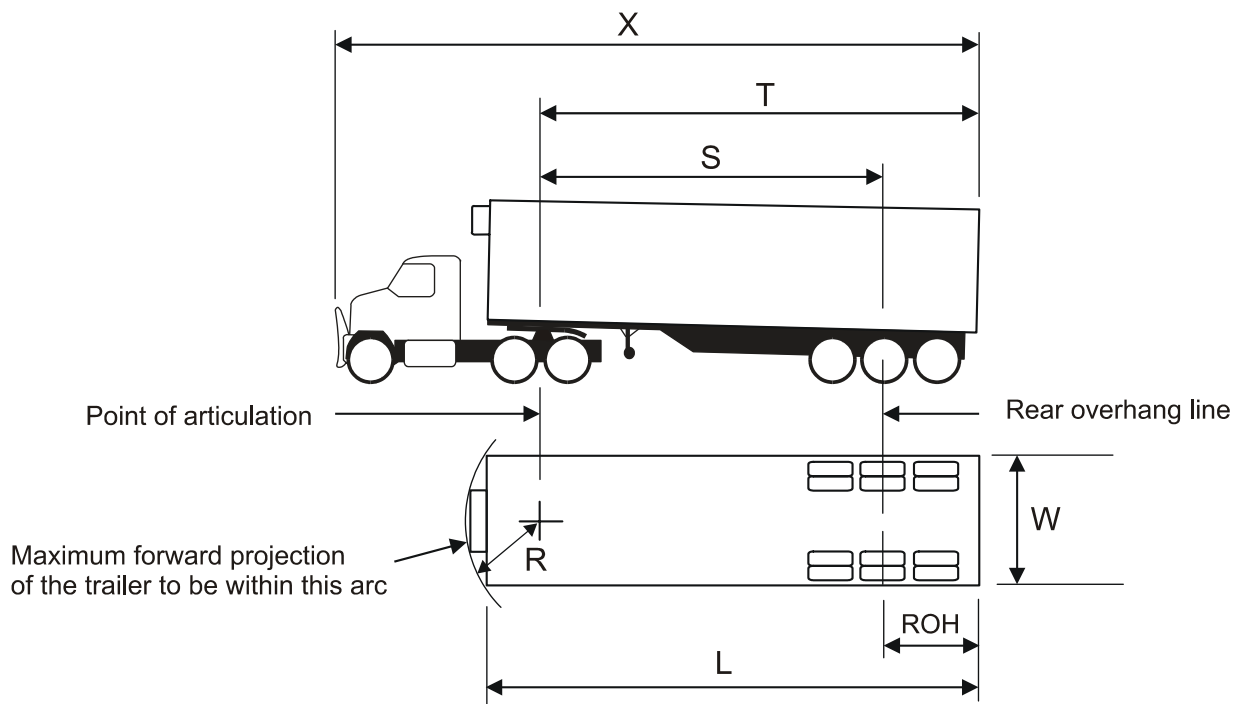

TABLE 1: REFRIGERATED SEMI-TRAILER

MAXIMUM DIMENSIONS						
L	R	S	T	W	X	ROH
14.9 m	1.9 m	9.9 m	13.6 m	2.5 m	19.0 m	3.7 m

(ROH means rear overhang)

Notes

- (1) The length dimensions are inclusive of all rear attachments; such as rear lock rods and rubber bump stops.*
- (2) The length of the refrigerated semi-trailer does not include any refrigeration or other auxiliary equipment or any loading space of a reduced width at the front of the semi-trailer.*
- (3) The overall trailer length limit 'L' is not the sum of the internal dimension limits.*

5. Commencement of this Notice

This Notice is valid from 9 June 2005.

6. Authorisation

P. CONLON, Minister for Transport

PETROLEUM ACT 2000

*Application for Grant of Associated Facilities Licences
AFL 20, AFL 21, AFL 22, AFL 23, AFL 24 and AFL 25*

PURSUANT to section 65 (6) of the Petroleum Act 2000 (the Act) and Delegation dated 28 March 2002, *Gazetted* 11 April 2002, page 1573, notice is hereby given that applications for the grant of Associated Facilities Licences over the areas described below have been received from Stuart Petroleum Limited.

Description of Application Areas:

AFL 20

All that part of the State of South Australia, bounded as follows:

A line joining points of coordinates 417234mE and 6843901mN, 417768mE and 6843901mN, 417777mE and 6843761mN, 420355mE and 6843753mN, 420355mE and 6843927mN, 421009mE and 6843918mN, 420324mE and 6845367mN successively.

MGA Zone 54.

Area: 3.13 km² approximately.

AFL 21

All that part of the State of South Australia, bounded as follows:

A line joining points of coordinates 421018mE and 6843918mN, 420324mE and 6845367mN, 422509mE and 6846405mN, 422525mE and 6844850mN, 422115mE and 6844859mN, 422115mE and 6844545mN, 421854mE and 6844545mN, 421854mE and 6844084mN, 421035mE and 6844075mN, 421035mE and 6843909mN successively.

MGA Zone 54.

Area: 3.14 km² approximately.

AFL 22

All that part of the State of South Australia, bounded as follows:

A line joining points of coordinates 422509mE and 6846524mN, 422131mE and 6847316mN, 422910mE and 6847689mN, 422910mE and 6847481mN, 422786mE and 6847481mN, 422786mE and 6847020mN, 422507mE and 6847011mN, 422509mE and 6846671mN, 422509mE and 6846654mN successively.

MGA Zone 54

Area: 0.36 km² approximately.

AFL 23

All that part of the State of South Australia, bounded as follows:

A line joining points of coordinates 426746mE and 6844565mN, 426951mE and 6844567mN, 427845mE and 6842680mN, 427861mE and 6841813mN, 428256mE and 6841816mN, 428615mE and 6841058mN, 426769mE and 6840177mN successively.

MGA Zone 54.

Area: 4.25 km² approximately.

AFL 24

All that part of the State of South Australia, bounded as follows:

A line joining points of coordinates 427845mE and 6842680mN, 427861mE and 6841813mN, 428256mE and 6841816mN successively.

MGA Zone 54.

Area: 0.17 km² approximately.

AFL 25

All that part of the State of South Australia, bounded as follows:

A line joining points of coordinates 426746mE and 6844565mN, 426951mE and 6844567mN, 426740mE and 6845018mN successively.

MGA Zone 54.

AREA: 0.05 km² approximately.

Dated: 3 June 2005.

B. A. GOLDSTEIN, Director Petroleum
Minerals and Energy Division
Primary Industries and Resources SA
Delegate of the Minister for Mineral
Resources Development

WATER MAINS AND SEWERS

Office of the South Australian Water Corporation
Adelaide, 9 June 2005

WATER MAINS LAID

Notice is hereby given that the following main pipes or parts of main pipes have been laid down by the South Australian Water Corporation in or near the undermentioned water districts and are now available for a constant supply of water to adjacent land.

ADELAIDE WATER DISTRICT

CITY OF ONKAPARINGA

Across Main Road, Coromandel Valley. p31
The Walk, Coromandel Valley. p31
Mews Way, Coromandel Valley. p31

CITY OF PLAYFORD

Chivell Road, Angle Vale. p29
Varacalli Way, Angle Vale. p29
Lorenzo Court, Angle Vale. p29 and 30
Colombo Court, Angle Vale. p30
McPherson Grove, Davoren Park. p32
Meadowbank Way, Davoren Park. p32
Mayflower Close, Davoren Park. p32
Grace Boulevard, Smithfield Plains. p35 and 36
Easements in lot 126 in LTRO DP 42642, lot 393 in LTRO DP 7889, and allotment piece 3 in LTRO DP 21806, Coventry Road, Smithfield Plains. p36
Across Davoren Road, Smithfield Plains. p36

CITY OF SALISBURY

In and across Birch Avenue, Salisbury East. p34
Easements in lot 5000 in LTRO DP 65493, Birch Avenue, Salisbury East. p34

BAROSSA COUNTRY LANDS WATER DISTRICT

DISTRICT COUNCIL OF MALLALA

Old Port Wakefield Road, Two Wells. p38-42
Middle Beach Road, Two Wells. p42

TOWNSHIP OF LEASINGHAM WATER DISTRICT**CLARE AND GILBERT VALLEYS COUNCIL**

In and across Port Wakefield Road, Leasingham. p56
Main North Road, Leasingham. These mains are available on the eastern side by application only. p15, 16, 56 and 58
Norman Street, Leasingham. p56 and 57
North Terrace, Leasingham. This main is available on the north side by application only. p57
High Street, Leasingham. p57 and 56

NURIOOTPA WATER DISTRICT**BAROSSA COUNCIL**

Across Research Road, Nuriootpa. p59
Easements in lot 2 in LTRO FP 931, and lot 6 in LTRO DP 41947, Research Road, Nuriootpa. p59 and 60

TOWNSHIP OF PENWORTHAM WATER DISTRICT**CLARE AND GILBERT VALLEYS COUNCIL**

Pawelski Road, Penwortham. p28, 43, 45 and 46
Surrey Lane, Penwortham. This main is available to lot 332 in LTRO FP 16927, and lot 423 in LTRO FP 16936 by application only. p43 and 44
Across and in Horrocks Road, Penwortham. p46 and 47
Main North Road, Penwortham. p47 and 45

PORT ELLIOT WATER DISTRICT**CITY OF VICTOR HARBOR**

Pitt Lane, Hindmarsh Valley. p33

TWO WELLS WATER DISTRICT**DISTRICT COUNCIL OF MALLALA**

Across and in Gawler Road, Two Wells. p37
Old Port Wakefield Road, Two Wells. p37 and 38

WARREN COUNTRY LANDS WATER DISTRICT**CLARE AND GILBERT VALLEYS COUNCIL**

Mulkari Road, Auburn. p21
Grace Road, Auburn and Leasingham. This main is available to lot 773 in LTRO FP 168902, and lot 772 in LTRO FP 168901 by application only. p21
Schrober Road, Auburn. This main is available to allotment piece 5 in LTRO DP 13328 by application only. p22-26
Baum Road, Auburn. p26

TOWNSHIP OF WATERVALE WATER DISTRICT**CLARE AND GILBERT VALLEYS COUNCIL**

Across and in Bryskys Road, Watervale. These mains are available to lot 382 in LTRO FP 169321 by application only. p12, 48 and 49
Main North Road, Watervale. These mains are available to lot 52 in LTRO DP 50909, and lot 50 in LTRO DP 41306 by application only. p12, 13 and 49-51
North Terrace, Watervale. This main is available to lot 382 in LTRO FP 169321 by application only. p49 and 48
St Vincent Road, Watervale. p50 and 52
Easements in reserve (lot 131 in LTRO DP 56), St Marys Crescent, Watervale. p50 and 52
Commercial Road, Watervale. p50, 51 and 49
Adelaide North Road, Watervale. p50, 53 and 55
West Road, Watervale. p52, 54 and 53
Glaetzer Street, Watervale. p52 and 54

WATER MAINS LAID

Notice is hereby given that the undermentioned water mains have been laid down by the South Australian Water Corporation and are not available for a constant supply of water to adjacent land.

OUTSIDE WATER DISTRICTS**CLARE AND GILBERT VALLEYS COUNCIL**

Spring Farm Road, Penwortham. p1 and 2
Morrison Road, Penwortham. p2-5
Fairfield Road, Penwortham. p5-7
Pearce Road, Watervale and Penwortham. p7-9
Main North Road, Penwortham, Watervale and Leasingham. p9, 10, and 13-19
Bryskys Road, Watervale. p10-12
Mulkari Road, Leasingham and Auburn. p19-21
Pawelski Road, Penwortham. p27 and 28

SEWERS LAID

Notice is hereby given that the following sewers have been laid down by the South Australian Water Corporation in the undermentioned drainage areas and are now available for house connections.

ADELAIDE DRAINAGE AREA**CITY OF ONKAPARINGA**

Across Main Road, Coromandel Valley. FB 1137 p48 and 49
The Walk, Coromandel Valley. FB 1137 p48 and 49
Mews Way, Coromandel Valley. FB 1137 p48 and 49
Easements in lot 901 in LTRO DP 67256, and lots 18-21, Mews Way, Coromandel Valley. FB 1137 p48 and 49

CITY OF PLAYFORD

McPherson Grove, Davoren Park. FB 1137 p50-52
Meadowbank Way, Davoren Park. FB 1137 p50-52
Easements in reserve (lot 501 in LTRO DP 61305), Bishopstone Road, and lot 99 in LTRO DP 66007, Mayflower Close, Davoren Park. FB 1137 p50-52
Mayflower Close, Davoren Park. FB 1137 p50-52
Across Peachey Road, Smithfield Plains. FB 1137 p59 and 60
Easements in lot 4 in LTRO DP 48902, Beaumont Road, Smithfield Plains. FB 1137 p59 and 60
In and across Grace Boulevard, Smithfield Plains. FB 1137 p59 and 60

CITY OF SALISBURY

Easement in lot 7001 in LTRO DP 65136, Birch Avenue, Salisbury East. FB 1138 p2, 3 and 5
In and across Birch Avenue, Salisbury East. FB 1138 p2-5
Easements in lots 29 and 30, London Drive, Salisbury East. FB 1138 p2, 4 and 5
Easement in lot 2, London Drive, Salisbury East. FB 1138 p2, 4 and 5
Easement in lot 5000 in LTRO DP 65493, Birch Avenue, Salisbury East. FB 1138 p2, 3 and 5

STIRLING COUNTRY DRAINAGE AREA**ADELAIDE HILLS COUNCIL**

Hillview Road, Bridgewater. FB 1137 p44 and 45
Easements in lots 451, 450 and 324, Obliqua Crescent, Bridgewater. FB 1137 p46 and 47
Easement in lots 329, Obliqua Crescent and lots 330 and 331, Hakea Court, Bridgewater. FB 1137 p46 and 47

SEWERS LAID

Notice is hereby given that the undermentioned sewers have been laid down by the South Australian Water Corporation and are not available for house connections.

ADELAIDE DRAINAGE AREA**CITY OF SALISBURY**

Kathleen Court, Salisbury East. FB 1138 p2, 3 and 5
Easement in lot 7001 in LTRO DP 65136, Birch Avenue, Salisbury East. FB 1138 p2, 3 and 5

A. HOWE, Chief Executive Officer, South Australian Water Corporation

WATER RESOURCES ACT 1997

Notice on Basis of Levy for 2005-2006 in The Northern Adelaide and Barossa Catchment Water Management Board's Catchment Area

I, JOHN DAVID HILL, Minister for Environment and Conservation, have determined pursuant to section 138 (3) of the Water Resources Act 1997, that the basis for the levy in the catchment area of the Northern Adelaide and Barossa Catchment Water Management Board for the 2005-2006 financial year will be the capital value of rateable land.

Her Excellency the Governor gave her approval of the method referred to in the above paragraph on 9 June 2005.

Dated 9 June 2005.

JOHN HILL, Minister for Environment and Conservation

WATER RESOURCES ACT 1997

Notice of Contributions in 2005-2006 by Constituent Councils of the Northern Adelaide and Barossa Catchment Water Management Board's Catchment Area

I, JOHN DAVID HILL, Minister for Environment and Conservation, have determined pursuant to section 135 of the Water Resources Act 1997 that:

- (a) the total amount to be contributed by constituent councils of the catchment area of the Northern Adelaide and Barossa Catchment Water Management Board in respect of the 2005-2006 financial year is to be the sum of two million, five hundred and sixty-two thousand, six hundred dollars; and

- (b) constituent councils of the Board's area will share the liability for the payment of that amount as follows:

Constituent Councils	Amount \$
Adelaide Hills.....	22 300
Barossa.....	209 500
Gawler.....	162 600
Light.....	84 900
Mallala.....	37 500
Playford.....	439 100
Port Adelaide Enfield.....	45 500
Salisbury.....	840 400
Tea Tree Gully.....	720 800
Total.....	\$2 562 600

Her Excellency the Governor gave her approval of the amounts referred to above on 9 June 2005.

Dated 9 June 2005.

JOHN HILL, Minister for Environment and Conservation

WATER RESOURCES ACT 1997

Notice on Basis of Levy for 2005-2006 in the Patawalonga Catchment Water Management Board's Catchment Area

I, JOHN DAVID HILL, Minister for Environment and Conservation, have determined pursuant to section 138 (3) of the Water Resources Act 1997, that the basis for the levy in the catchment area of the Patawalonga Catchment Water Management Board for the 2005-2006 financial year will be the capital value of rateable land.

Her Excellency the Governor gave her approval of the method referred to in the above paragraph on 9 June 2005.

Dated 9 June 2005.

JOHN HILL, Minister for Environment and Conservation

WATER RESOURCES ACT 1997

Notice of Contributions in 2005-2006 by Constituent Councils of the Patawalonga Catchment Water Management Board's Catchment Area

I, JOHN DAVID HILL, Minister for Environment and Conservation, have determined pursuant to section 135 of the Water Resources Act 1997 that:

- (a) the total amount to be contributed by constituent councils of the catchment area of the Patawalonga Catchment Water Management Board in respect of the 2005-2006 financial year is to be the sum of two million, five hundred and ninety-five thousand, seven hundred dollars; and

- (b) constituent councils of the Board's area will share the liability for the payment of that amount as follows:

Constituent Councils	Amount \$
Adelaide.....	100 700
Adelaide Hills.....	22 700
Burnside.....	175 500
Charles Sturt.....	17 900
Holdfast Bay.....	415 000
Marion.....	463 200
Mitcham.....	530 500
Onkaparinga.....	74 000
Unley.....	425 200
West Torrens.....	371 000
Total.....	\$2 595 700

Her Excellency the Governor gave her approval of the amounts referred to above on 9 June 2005.

Dated 9 June 2005.

JOHN HILL, Minister for Environment and Conservation

WATER RESOURCES ACT 1997

Notice on Basis of Levy for 2005-2006 in The Onkaparinga Catchment Water Management Board's Catchment Area

I, JOHN DAVID HILL, Minister for Environment and Conservation, have determined pursuant to section 138 (3) of the Water Resources Act 1997, that the basis for the levy in the catchment area of the Onkaparinga Catchment Water Management Board for the 2005-2006 financial year will be the capital value of rateable land.

Her Excellency the Governor gave her approval of the method referred to in the above paragraph on 9 June 2005.

Dated 9 June 2005.

JOHN HILL, Minister for Environment and Conservation

WATER RESOURCES ACT 1997

Notice of Contributions in 2005-2006 by Constituent Councils of the Onkaparinga Catchment Water Management Board's Catchment Area

I, JOHN DAVID HILL, Minister for Environment and Conservation, have determined pursuant to section 135 of the Water Resources Act 1997 that:

- (a) the total amount to be contributed by constituent councils of the catchment area of the Onkaparinga Catchment Water Management Board in respect of the 2005-2006 financial year is to be the sum of two million, three hundred and eighty-five thousand, seven hundred dollars; and

(b) constituent councils of the Board's area will share the liability for the payment of that amount as follows:

Constituent Councils	Amount \$
Adelaide Hills	416 800
Marion	250 300
Mount Barker	71 200
Onkaparinga	1 646 200
Yankalilla	1 200
Total.....	\$2 385 700

Her Excellency the Governor gave her approval of the amounts referred to above on 9 June 2005.

Dated 9 June 2005.

JOHN HILL, Minister for Environment and Conservation

WATER RESOURCES ACT 1997

Notice on Basis of Levy for 2005-2006 in The South East Catchment Water Management Board's Catchment Area

I, JOHN DAVID HILL, Minister for Environment and Conservation, have determined pursuant to section 138 (3) of the Water Resources Act 1997, that the basis for the levy in the catchment area of the South East Catchment Water Management Board for the 2005-2006 financial year will be a fixed levy of the same amount on all rateable land.

Her Excellency the Governor gave her approval of the method referred to in the above paragraph on 9 June 2005.

Dated 9 June 2005.

JOHN HILL, Minister for Environment and Conservation

WATER RESOURCES ACT 1997

Notice of Contributions in 2005-2006 by Constituent Councils of the South East Catchment Water Management Board's Catchment Area

I, JOHN DAVID HILL, Minister for Environment and Conservation, have determined pursuant to section 135 of the Water Resources Act 1997 that:

- (a) the total amount to be contributed by constituent councils of the catchment area of the South East Catchment Water Management Board in respect of the 2005-2006 financial year is to be the sum of five hundred and five thousand, six hundred and seventy-three dollars; and
- (b) constituent councils of the Board's area will share the liability for the payment of that amount as follows:

Constituent Councils	Amount \$
Coorong	10 466
Grant	63 446
Kingston	26 670
Mount Gambier	166 433
Naracoorte Lucindale	60 667
Robe	23 960
Southern Mallee.....	194
Tatiara.....	60 224
Wattle Range	93 613
Total.....	\$505 673

Her Excellency the Governor gave her approval of the amounts referred to above on 9 June 2005.

Dated 9 June 2005.

JOHN HILL, Minister for Environment and Conservation

WATER RESOURCES ACT 1997

Notice on Basis of Levy for 2005-2006 in the Eyre Peninsula Catchment Water Management Board's Catchment Area

I, JOHN DAVID HILL, Minister for Environment and Conservation, have determined pursuant to section 138 (3) of the Water Resources Act 1997, that the basis for the levy in the catchment area of the Eyre Peninsula Catchment Water Management Board for the 2005-2006 financial year will be a fixed levy of the same amount on all rateable land.

Her Excellency the Governor gave her approval of the method referred to in the above paragraph on 9 June 2005.

Dated 9 June 2005.

JOHN HILL, Minister for Environment and Conservation

WATER RESOURCES ACT 1997

Notice of Contributions in 2005-2006 by Constituent Councils of the Eyre Peninsula Catchment Water Management Board's Catchment Area

I, JOHN DAVID HILL, Minister for Environment and Conservation, have determined pursuant to section 135 of the Water Resources Act 1997 that:

- (a) the total amount to be contributed by constituent councils of the catchment area of the Eyre Peninsula Catchment Water Management Board in respect of the 2005-2006 financial year is to be the sum of six hundred and two thousand, one hundred and forty-two dollars; and
- (b) constituent councils of the Board's area will share the liability for the payment of that amount as follows:

Constituent Councils	Amount \$
Ceduna	53 579
Cleve	32 482
Elliston	26 568
Franklin Harbour	26 663
Kimba.....	21 412
Le Hunte.....	22 330
Lower Eyre Peninsula	85 017
Port Lincoln.....	240 503
Streaky Bay	42 445
Tumby Bay.....	51 143
Total.....	\$602 142

Her Excellency the Governor gave her approval of the amounts referred to above on 9 June 2005.

Dated 9 June 2005.

JOHN HILL, Minister for Environment and Conservation

WORKERS REHABILITATION AND COMPENSATION ACT, 1986

THE WORKCOVER CORPORATION OF SOUTH AUSTRALIA ("the Corporation") in accordance with those provisions of the **WORKERS REHABILITATION AND COMPENSATION ACT, 1986** as amended ("the Act") identified in Item 1 of the Schedule hereto ("the Schedule") makes its determination in the terms set out in Item 2 of the Schedule upon the grounds set out in Item 3 of the Schedule, if any, to come into effect on the date set out in Item 4 of the Schedule and determines further that notice of this determination shall be provided in the manner set out in Item 5 of the Schedule.

SCHEDULE**Item 1 Section Empowering Determination**

Section 66

Item 2 Terms of Determination

2.1 Amendment to Levy Rates

That the Determinations of the Corporation as to the percentage of aggregate remuneration paid to an employer's workers payable as the levy made prior to the making of this Determination be and are hereby varied so that the percentage of aggregate remuneration paid to an employer's workers in each class of industry, referred to in Column No. 2 of the Appendix hereto, payable as the levy, shall be the corresponding percentage set out in Column No.3 of the Appendix hereto.

Item 3 Grounds of Determination

3.1 In respect of the levy applicable to the classes of industry that the percentages applicable take into account:

- (a) the extent to which work carried on in a relevant class is likely to contribute to the cost of compensable disability; and
- (b) the need to establish and maintain sufficient funds:
 - (i) to satisfy the Corporation's future liabilities in respect of compensable disabilities attributable to traumas occurring from the date of commencement of this Determination until the 30th day of June 2006 from the levy raised from remuneration in that period; and
 - (ii) to make proper provision for administrative and other expenditure of the Corporation; and
 - (iii) to make up any insufficiency in the Compensation Fund resulting from previous liabilities or expenditures or from a reassessment of future liabilities.

3.2 That the percentages so determined in accordance with Section 66(7) of the Act (not exceeding 7.5 per cent) are as follows:-

0.40 per cent	1.90 per cent	3.40 per cent	4.90 per cent	6.40 per cent
0.50 per cent	2.00 per cent	3.50 per cent	5.00 per cent	6.50 per cent
0.60 per cent	2.10 per cent	3.60 per cent	5.10 per cent	6.60 per cent
0.70 per cent	2.20 per cent	3.70 per cent	5.20 per cent	6.70 per cent
0.80 per cent	2.30 per cent	3.80 per cent	5.30 per cent	6.80 per cent
0.90 per cent	2.40 per cent	3.90 per cent	5.40 per cent	6.90 per cent
1.00 per cent	2.50 per cent	4.00 per cent	5.50 per cent	7.00 per cent
1.10 per cent	2.60 per cent	4.10 per cent	5.60 per cent	7.10 per cent
1.20 per cent	2.70 per cent	4.20 per cent	5.70 per cent	7.20 per cent
1.30 per cent	2.80 per cent	4.30 per cent	5.80 per cent	7.30 per cent
1.40 per cent	2.90 per cent	4.40 per cent	5.90 per cent	7.40 per cent
1.50 per cent	3.00 per cent	4.50 per cent	6.00 per cent	7.50 per cent
1.60 per cent	3.10 per cent	4.60 per cent	6.10 per cent	
1.70 per cent	3.20 per cent	4.70 per cent	6.20 per cent	
1.80 per cent	3.30 per cent	4.80 per cent	6.30 per cent	

Item 4 Commencement Date of Determination

1st day of July 2005

Item 5 Notice of Determination

That notice of this determination be published in the South Australian Government Gazette.

Confirmed as a true and correct record of the decision of the Corporation.

B CARTER, Chairperson
31/5/2005

APPENDIX
WORKCOVER CORPORATION OF SOUTH AUSTRALIA
WorkCover Levy Rates per \$100 Remuneration exclusive of GST - Effective 1 July 2005

Column 1	Column 2	Column 3	Column 1	Column 2	Column 3
SAWIC Code Number	Description	Levy Rate per \$100	SAWIC Code Number	Description	Levy Rate per \$100
AGRICULTURE, FORESTRY AND FISHING					
012401	Poultry farming	5.80	213101	Fruit and vegetable processing (except sun-drying)	6.30
013401	Grape growing (incl sun-drying)	3.40	214001	Oil and fat manufacturing	5.50
013601	Fruit growing	4.10	215101	Flour mill products manufacturing (excl cornflour or rice flour)	6.90
014401	Vegetable growing	6.20	215201	Starch, gluten and starch sugars manufacturing (incl arrowroot and cornflour)	7.50
018101	Grain growing	4.10	215301	Cereal foods and baking mixes manufacturing (incl rice flour, pasta, jelly crystals, custard powder)	4.60
018201	Grain-sheep, grain-beef cattle farming	4.00	216101	Bread and biscuit manufacturing	7.50
018401	Sheep-beef cattle farming	5.70	216201	Cakes, pastries, pies, manufacturing	5.40
018501	Sheep farming	6.20	217101	Sugar manufacturing	7.50
018601	Beef cattle farming	6.70	217301	Confectionery manufacturing	6.00
018701	Dairy cattle farming	6.30	217401	Seafood processing	5.00
018801	Pig farming	7.50	217501	Prepared animal and bird feed manufacturing	5.60
019301	Tobacco growing	7.50	217601	Food manufacturing nec	6.00
019401	Cotton growing	7.50	218501	Soft drink, cordial and syrup manufacturing	3.30
019501	Plant nurseries	4.20	218601	Beer ale, stout or porter manufacturing	3.00
019505	Cut flowers and flower seed growing	4.20	218701	Malt manufacturing	3.00
019601	Agriculture nec	6.80	218801	Wine, brandy, fortifying spirits, fermented cider and wine vinegar manufacturing (incl blending)	2.60
020401	Shearing services	7.50	218901	Alcoholic beverages manufacturing nec (incl blending)	2.70
020501	Aerial agricultural services	5.10	219001	Tobacco product manufacturing	7.50
020601	Services to agriculture nec	5.50	234001	Yarns and broadwoven fabrics manufacturing	5.00
030301	Logging	6.70	234201	Wool scouring and top making (incl fellmongering, scouring, carbonising, carding, combing, manufacturing tops)	5.00
030401	Forestry and services to forestry	5.00	234801	Narrow woven textiles manufacturing (30 cms or less in width) and elastic textiles manufacturing	5.00
043101	Rock lobster fishing	4.90	234901	Textile finishing (incl bleaching, dyeing, printing, pleating or other finishing of threads, fabrics and other textiles)	5.00
043201	Prawn fishing	5.10	235101	Household textiles manufacturing	4.90
043301	Ocean and coastal fishing nec	6.60	235201	Textile floor covering manufacturing	3.90
043401	Aquaculture	3.70	235301	Felt and felt products manufacturing,	5.70
044001	Hunting and trapping	5.70	235401	Canvas and associated products nec manufacturing	5.00
MINING					
111101	Iron ore mining	5.00	235501	Rope, cordage and twine manufacturing	4.60
112201	Copper ore mining	3.10	235601	Textile products manufacturing nec	4.00
112301	Gold ore mining	4.90	245001	Clothing manufacturing	3.50
112401	Mineral sand mining	5.10	246001	Footwear or footwear components manufacturing	4.90
112501	Nickel ore mining	5.10	253101	Log sawmilling (incl softwood woodchipping and chemically preserving timber)	6.60
112601	Silver-lead-zinc ore mining	5.50	253201	Resawn and dressed timber manufacturing (incl kiln drying or seasoning)	7.50
112801	Metal ore mining nec	6.00	253301	Veneers and manufactured boards of wood manufacturing (incl laminations of timber with non-timber materials)	7.50
120101	Black coal mining	5.10	253501	Wooden structural component n.e.c manufacturing (excl on-site fabrication with installation)	5.60
120201	Brown coal mining	5.10	253601	Wooden containers manufacturing (incl pallets or staves)	7.50
130001	Oil and gas extraction	2.40			
140101	Gravel and sand quarrying	5.10			
140401	Construction material mining nec	5.40			
150401	Salt production by evaporation, mining, crushing, screening or washing	4.10			
150501	Non-metallic minerals nec mining, quarrying, crushing or screening	4.80			
161101	Petroleum exploration (own account)	5.40			
161201	Mineral exploration (own account)	4.30			
162001	Other mining services nec	4.00			
162005	Petroleum exploration services	4.00			
162006	Mineral exploration services	4.00			
MANUFACTURING					
211501	Meat processing (except livestock)	7.50			
211505	Livestock processing	7.50			
211601	Poultry processing	7.50			
211701	Bacon, ham and smallgoods manufacturing	7.50			
212101	Milk and cream processing	5.00			
212301	Dairy products manufacturing nec	3.80			
212401	Ice cream, frozen confections manufacturing	4.10			

WORKCOVER CORPORATION OF SOUTH AUSTRALIA
WorkCover Levy Rates per \$100 Remuneration exclusive of GST- Effective 1 July 2005

Column 1	Column 2	Column 3	Column 1	Column 2	Column 3
SAWIC Code Number	Description	Levy Rate per \$100	SAWIC Code Number	Description	Levy Rate per \$100
253701	Hardwood woodchips manufacturing	7.50	295701	Secondary recovery and alloying of non-ferrous metals nec from scrap (incl tin solder, liquid soldering or welding flux manufacturing)	7.50
253801	Wood products nec manufacturing	7.50	296101	Aluminum rolling, drawing, extruding	7.40
253805	Selected wood products manufacturing	3.30	296201	Non-ferrous metal nec rolling, drawing, extruding	7.50
254101	Furniture manufacturing, reupholstery, french polishing, shop fitting manufacture and installation nec (excl sheet metal)	5.40	296301	Non-ferrous metal casting or forging	7.50
254201	Mattresses, pillows, cushions manufacturing (excl rubber)	5.70	314101	Structural steel fabricating (incl prefabricated steel buildings manufacturing)	7.50
263101	Pulp, paper or paperboard manufacturing	5.10	314201	Architectural aluminum product manufacturing	4.90
263201	Paper bags manufacturing (incl textile bags)	7.30	314301	Structural metal product manufacturing nec	7.50
263401	Paperboard containers or sheeting manufacturing	6.00	315101	Metal container manufacturing	7.50
263501	Paper product manufacturing nec	2.90	315201	Sheet metal furniture manufacturing	7.50
264101	Publishing (incl sale of advertising space)	0.90	315301	Sheet metal product manufacturing nec	6.00
264201	Printing and publishing	1.10	316101	Cutlery and hand tool manufacturing nec (excl wood, pneumatic or power tools)	5.30
264301	Paper stationery manufacturing (excl commission printing)	3.00	316201	Spring and wire product manufacturing	6.90
264401	Printing and bookbinding	1.90	316301	Nut, bolt, screw and rivet manufacturing	4.70
264501	Services to printing	1.10	316401	Metal coating and finishing	7.50
275101	Fertiliser manufacturing	4.70	316501	Non-ferrous pipe fitting manufacturing	7.50
275201	Industrial gas manufacturing	4.60	316601	Boiler and plate work (incl installation of factory assembled industrial or commercial boilers)	7.50
275301	Synthetic resins, rubber and plastic materials manufacturing	6.10	316701	Metal blinds and awnings manufacturing (incl venetian blinds of any material)	4.20
275501	Industrial chemicals manufacturing nec	3.20	316801	Fabricated metal products manufacturing nec	6.70
276101	Explosives, fireworks, and matches manufacturing	4.20	323101	Motor vehicle manufacturing	4.80
276201	Paint manufacturing	3.20	323201	Motor vehicle body manufacturing	7.50
276301	Medicinal and pharmaceutical product manufacturing	2.80	323301	Automotive electrical and instrument manufacturing (excl batteries)	5.60
276401	Pesticide manufacturing	4.40	323401	Automotive component manufacturing nec (excl motor vehicle engine reconditioning)	5.70
276501	Soap and other detergent manufacturing	2.50	324101	Ship building	7.50
276601	Cosmetic and toiletry preparation manufacturing nec	2.50	324105	Submarine building, converting, refitting or repairing	3.30
276701	Ink manufacturing	2.40	324201	Boat building	5.40
276801	Chemical product manufacturing nec	4.60	324301	Railway equipment manufacturing or repairing	7.10
277001	Petroleum refining	2.00	324401	Aircraft manufacturing	3.00
278001	Petroleum and coal product manufacturing nec	2.80	324501	Transport equipment manufacturing nec	5.30
285001	Glass and glass products manufacturing	5.20	334101	Photographic equipment or supplies and optical instruments or equipment manufacturing	2.40
286101	Clay brick manufacturing	7.30	334201	Photographic film processing	1.50
286201	Refractory product and industrial ceramic manufacturing	7.50	334301	Professional and scientific equipment manufacturing nec	2.60
286301	Ceramic tiles and pipes or other ceramic construction goods manufacturing (excl vitreous china or porcelain)	5.10	334305	Medical and surgical equipment manufacturing	2.60
286401	Ceramic goods nec manufacturing	5.10	335101	Radio and tv receivers and audio equipment manufacturing (incl records, tapes, compact discs and video tapes)	1.60
287101	Cement manufacturing	4.70	335201	Electronic equipment or parts manufacturing nec	0.70
287201	Concrete slurry manufacturing	5.80	335301	Household appliance manufacturing	5.80
287401	Concrete products manufacturing nec	7.50	335401	Water heating systems manufacturing	5.60
288101	Plaster products and expanded minerals manufacturing	6.10	335501	Electric cable and wire manufacturing	5.60
288201	Stone products manufacturing (incl installation of headstones)	7.50	335601	Battery manufacturing	5.80
288301	Glass wool and mineral wool products manufacturing	6.20	335701	Electrical equipment manufacturing nec	3.70
288401	Non-metallic mineral products manufacturing nec	6.90	336001	General engineering with activities in more than three industrial machinery and equipment manufacturing codes and less than twenty employees	5.90
294101	Basic iron and steel manufacturing	7.50	336101	Agricultural machinery manufacturing	5.60
294201	Iron and steel casting and forging	7.50			
294501	Steel pipe and tube manufacturing (excl cast or forged)	4.80			
295201	Silver, lead, zinc smelting, refining	5.10			
295401	Aluminium smelting recovery	5.10			
295601	Basic non-ferrous metal manufacturing nec	7.50			

WORKCOVER CORPORATION OF SOUTH AUSTRALIA
WorkCover Levy Rates per \$100 Remuneration exclusive of GST- Effective 1 July 2005

Column 1	Column 2	Column 3	Column 1	Column 2	Column 3
SAWIC Code Number	Description	Levy Rate per \$100	SAWIC Code Number	Description	Levy Rate per \$100
336201	Construction or earthmoving machinery, equipment or attachments manufacturing	7.50	424905	Fire or security systems services	3.10
336301	Lifting and material handling equipment manufacturing	6.40	424906	Window or door replacement services	6.40
336401	Machine tool manufacturing	5.30	WHOLESALE AND RETAIL TRADE		
336501	Pump and compressor manufacturing	5.40	471001	General wholesaling dealing in combination of goods in three or more industry groups	3.20
336601	Commercial space heating and cooling equipment or parts manufacturing	5.30	471002	General agents dealing in combination of goods in three or more industry groups - not physically handling any stock	1.10
336701	Machine tool parts manufacturing	3.70	472701	Timber dealing	4.40
336801	Food processing machinery manufacturing	4.90	472702	Timber agents - not physically handling any stock	0.90
336901	Industrial machinery and equipment manufacturing nec	4.10	472801	Building supplies wholesaling nec	2.20
345101	Leather tanning and fur dressing	5.40	472802	Building supplies agents nec - not physically handling any stock	1.90
345201	Leather and leather substitute product manufacturing nec	4.00	472805	Glazing services (incl cutting, bevelling or coating flat glass)	7.50
346101	Rubber tyre manufacturing	7.50	473101	Farm machinery dealing (incl repairing)	2.30
346201	Rubber product manufacturing nec	7.50	473102	Farm, agricultural, construction and earthmoving machinery and parts agents - not physically handling any stock	0.90
347101	Flexible packaging and plastic coated and abrasive papers manufacturing	5.10	473105	Agricultural machinery wholesaling (incl. repairing)	3.10
347201	Rigid plastic sheeting manufacturing	5.10	473106	Construction and earthmoving machinery equipment and parts wholesaling (incl. repairing)	3.40
347301	Hard surface floor coverings manufacturing nec	7.50	473201	Motor vehicle new part wholesaling	2.30
347401	Plastic products manufacturing nec	5.90	473202	Motor vehicle new part agents - not physically handling any stock	0.80
348101	Ophthalmic articles manufacturing (incl grinding spectacle lenses)	2.60	473301	Professional equipment wholesaling	0.80
348201	Jewellery and silverware manufacturing	1.50	473302	Professional equipment agents - not physically handling any stock	0.90
348301	Brooms and brushes, coir mats and matting manufacturing	7.50	473401	Business machines wholesaling	0.90
348401	Signs and advertising displays manufacturing (incl sign or ticket writing)	2.90	473402	Business machines agents - not physically handling any stock	0.80
348501	Sporting equipment manufacturing	4.80	473501	Electrical and electronic equipment wholesaling nec	1.10
348601	Writing and marking equipment manufacturing nec	1.40	473502	Electrical and electronic equipment agents nec - not physically handling any stock	0.80
348701	Selected manufacturing	2.90	473601	Machinery and equipment wholesaling n.e.c	2.30
ELECTRICITY, GAS AND WATER			473602	Machinery and equipment agents nec - not physically handling any stock	0.80
361001	Electricity supply	1.40	473701	Computer wholesaling	0.40
362001	Gas supply	1.40	473702	Computer agents - not physically handling any stock	0.80
370101	Water supply (incl operating irrigation systems)	1.80	474101	Petroleum product wholesaling	1.90
370201	Water and sewerage systems	6.00	474102	Petroleum product agents - not physically handling any stock	1.10
CONSTRUCTION			474201	Metal wholesaling	5.60
411101	House construction	3.30	474202	Metal agents - not physically handling any stock	0.90
411201	Residential building construction nec	7.50	474401	Mineral and metal wholesaling nec	3.00
411301	Non-residential building construction	3.60	474402	Mineral and metal agents nec - not physically handling any stock	0.90
411302	Local Capital Works Program	7.50	474501	Chemical wholesaling nec	1.70
412101	Road and bridge construction (or general repair)	4.70	474502	Chemical agents nec - not physically handling any stock	0.90
412201	Non-building construction nec	4.60	475101	Wool selling, farm supply wholesaling	1.10
423101	Concreting services	7.50	475102	Wool selling brokers and stock and station agents - not physically handling any stock	1.00
423201	Bricklaying services	7.50	475201	Wool buying and wholesaling	5.00
423301	Roofing services	7.50	475202	Wool buying and selling agents - not physically handling any stock	0.90
423401	Tiling and carpeting services	5.10	475301	Cereal grain wholesaling	3.90
424101	Structural steel erection	7.50			
424201	Plumbing services	5.20			
424301	Electrical services	3.00			
424401	Air conditioning and heating services (excl motor vehicle air conditioning)	4.40			
424501	Plastering and ceiling services	7.50			
424601	Carpentry services	7.50			
424701	Painting and decorating services	6.50			
424801	Site preparation services	5.20			
424901	Construction services n.e.c	7.50			

WORKCOVER CORPORATION OF SOUTH AUSTRALIA
WorkCover Levy Rates per \$100 Remuneration exclusive of GST- Effective 1 July 2005

Column 1	Column 2	Column 3	Column 1	Column 2	Column 3
SAWIC Code Number	Description	Levy Rate per \$100	SAWIC Code Number	Description	Levy Rate per \$100
475302	Cereal grain agents - not physically handling any stock	0.70	479302	Toy and sporting good agents - not physically handling any stock	0.90
475401	Farm produce wholesaling nec	2.30	479401	Pulp, paper, paper products and books wholesaling	2.10
475402	Farm produce agents nec - not physically handling any stock	0.90	479402	Pulp, paper, paper products and books agents - not physically handling any stock	1.10
476101	Meat wholesaling	5.70	479403	Office and business equipment, stationery and supplies wholesaling	1.20
476102	Meat agents - not physically handling any stock	0.90	479404	Office and business equipment, stationery and supplies agents - not physically handling any stock	0.80
476201	Poultry and smallgoods produce wholesaling	4.40	479501	Pharmaceutical and toiletry wholesaling	1.20
476202	Poultry, smallgood and dairy produce agents - not physically handling any stock	0.90	479502	Pharmaceutical and toiletry agents - not physically handling any stock	1.00
476205	Dairy produce wholesaling	4.40	479601	Wholesaling nec	2.20
476301	Fish wholesaling	4.50	479602	Agents nec - not physically handling any stock	1.10
476302	Fish agents - not physically handling any stock	0.80	479605	Salvage and recycling (incl paper)	7.50
476401	Fruit and vegetable wholesaling	5.70	481401	Department stores	2.40
476402	Fruit and vegetable agents - not physically handling any stock	0.80	481501	General/variety stores	2.90
476501	Egg wholesaling	5.30	484001	Clothing or clothing accessories retailing (incl tailoring, dressmaking, repairing or altering)	1.60
476502	Egg agents - not physically handling any stock	0.90	484501	Footwear retailing	1.00
476601	Confectionery and soft drink wholesaling	2.90	484601	Shoe repairing	1.60
476602	Confectionery and soft drink agents - not physically handling any stock	0.80	484701	Fabric and other soft good retailing	2.60
476701	Liquor wholesaling	3.50	484801	Floor covering retailing	2.60
476702	Liquor agents - not physically handling any stock	0.80	484901	Furniture retailing	3.10
476801	Tobacco product wholesaling	2.20	485301	Domestic hardware and houseware retailing	2.40
476802	Tobacco product agents - not physically handling any stock	0.90	485401	Watch and jewellery retailing (incl repairing)	1.00
476901	Grocery wholesaling nec	4.00	485501	Recorded music and musical instruments retailing (incl repairing)	0.50
476902	Grocery agents nec - not physically handling any stock	0.90	485601	Domestic appliance retailing	1.60
476905	Fruit juice vendors	1.30	485605	Video hire and retailing	1.00
477101	Clothing wholesaling	1.10	485701	Household equipment repair services n.e.c	2.30
477102	Clothing agents - not physically handling any stock	0.80	486101	New motor vehicle dealing (passenger/light commercial)	2.20
477301	Footwear wholesaling	1.10	486102	New motor vehicle parts or accessories retailing nec	2.20
477302	Footwear agents - not physically handling any stock	0.90	486105	New commercial vehicle dealing	4.80
477401	Textile product wholesaling	1.10	486106	Automotive repair and services nec	3.50
477402	Textile product agents - not physically handling any stock	0.80	486107	Automotive electrical services	2.80
478101	Household appliance wholesaling	2.00	486108	Automotive radiator services	3.40
478102	Household appliance agents - not physically handling any stock	0.90	486201	Used motor vehicle dealing	3.00
478201	Household good wholesaling nec	1.60	486401	Automotive fuel retailing	3.10
478202	Household good agents - not physically handling any stock	1.00	486501	Smash repairing (incl towing services)	3.80
478301	Furniture wholesaling	1.40	486505	Motor trimming	4.30
478302	Furniture agents - not physically handling any stock	1.00	486601	Motor cycle dealing	2.30
478401	Floor covering wholesaling	1.90	486701	Trailer and caravan dealing	3.10
478402	Floor covering agents - not physically handling any stock	0.80	486705	Marine equipment dealing	3.10
479101	Photographic equipment wholesaling	1.10	486801	Tyre retailing	5.00
479102	Photographic equipment agents - not physically handling any stock	1.00	487801	Bread vending	1.10
479201	Jewellery, watches, precious stones or silverware or parts wholesaling	1.50	487901	Milk vending	2.70
479202	Jewellery, watches, precious stones or silverware or parts agents - not physically handling any stock	0.90	488101	Supermarket and grocery stores	3.30
479301	Toy and sporting good wholesaling	1.60	488105	Confectioners and tobacconists	1.80
			488201	Fresh meat and poultry retailing	4.30
			488301	Fruit and vegetable retailing	2.40
			488401	Liquor retailing	2.30
			488501	Bread and cake retailing	2.20
			488601	Fish and take away food retailing	2.30
			489101	Pharmaceutical, cosmetic and toiletry retailing	0.90
			489201	Photographic equipment retailing	0.60

WORKCOVER CORPORATION OF SOUTH AUSTRALIA
WorkCover Levy Rates per \$100 Remuneration exclusive of GST- Effective 1 July 2005

Column 1	Column 2	Column 3	Column 1	Column 2	Column 3
SAWIC Code Number	Description	Levy Rate per \$100	SAWIC Code Number	Description	Levy Rate per \$100
489301	Sport and camping equipment retailing	0.70	624001	Services to insurance	0.40
489305	Toy and game retailing	0.70	631001	Real estate agents	0.50
489401	Newspaper, book and stationery retailing	1.20	632201	Property operators and developers nec (excl provision of accommodation services)	1.60
489501	Antique and used good retailing	3.40	633401	Architectural services	0.40
489505	Coin and stamp dealing	0.80	633501	Surveying services	1.20
489601	Plant and flower retailing	2.80	633601	Technical services nec	0.50
489701	Retailing nec	1.50	637101	Legal services	0.50
489705	Party hire	5.50	637201	Accounting services	0.40
TRANSPORT AND STORAGE			638101	Data processing services	0.50
511101	Road freight transport	7.50	638105	Information storage, retrieval services	0.40
511401	Road freight forwarding	5.60	638106	Computer maintenance services	0.40
512101	Long distance bus transport	5.40	638107	Computer consultancy services	0.40
512201	Short distance bus transport (incl tramway)	5.70	638201	Advertising services	0.40
512301	Taxi and other road passenger transport	5.30	638301	Market/business consultancy services	0.50
512305	Radio base operation (taxi, taxi truck courier)	2.20	638401	Secretarial services	1.60
520001	Rail transport	4.10	638501	Collecting and credit reporting services	1.10
530801	Coastal water transport	5.60	638601	Pest control services	4.70
530901	Inland water transport	5.50	638701	Cleaning services	7.50
540601	Scheduled air transport	2.80	638801	Contract packing services nec	3.70
540701	Non-scheduled air and space transport	1.50	638901	Business services nec	2.80
550001	Transport nec (incl pipeline operation nec)	2.00	638905	Interior design	0.50
571101	Motor vehicle hiring	1.50	638906	Quantity surveying	0.50
571201	Parking services	2.10	638907	Security and investigative services	5.70
571301	Services to road transport nec	3.90	638908	Auction rooms/services	1.70
572101	Stevedoring	5.30	638910	Interior decorating	3.00
572201	Water transport terminals	5.20	639001	Plant hire or leasing nec	6.70
572301	Shipping agents - handling goods	1.90	PUBLIC ADMINISTRATION AND DEFENCE		
572302	Shipping agents - not physically handling any goods	0.60	711201	State government administration (excl locations engaged in identifiable industry activity)	0.60
572401	Services to water transport nec	2.70	711301	Local government administration (excl locations engaged in identifiable industry activity)	5.20
573001	Services to air transport	1.50	712001	Justice	0.50
574101	Travel agency services	0.40	713001	Foreign government representation	0.70
574201	Freight forwarding (except road)	3.30	COMMUNITY SERVICES		
574202	Freight forwarding agents (except road) - not physically handling any goods	0.80	814101	Hospitals (except psychiatric hospitals)	3.90
574301	Customs agency services	1.50	814201	Psychiatric hospitals	3.10
574401	Services to transport nec	5.10	814301	Personal care services	7.50
580101	Grain storage	4.90	815101	General practice medical services	0.60
580201	Cold storage	7.50	815105	Specialist medical services	0.60
580301	Storage nec	5.30	815106	Pathology services	0.60
COMMUNICATION			815201	Dental services	0.50
590001	Telecommunication services	0.90	815301	Dental laboratories	0.70
590002	Unofficial post office (80 percent of revenue is from commission from Australia Post or Telecom)	1.30	815401	Optometry and optical dispensing (incl dispensing hearing aids)	0.40
FINANCE, PROPERTY AND BUSINESS SERVICES			815501	Ambulance services	2.50
614201	Banks	0.40	815601	Community health centres (medical)	2.60
615101	Building societies	0.40	815701	Community health centres (paramedical)	5.40
615301	Credit unions	0.40	815801	Health services n.e.c	1.00
615401	Money market dealers	0.40	815805	Nursing (own account and agencies)	4.50
615601	Other financiers nec	0.40	815806	Physiotherapy services	1.00
616301	Asset investor services	0.60	815807	Chiropractic services	1.00
617101	Stock exchanges	0.50	816001	Veterinary services	1.70
617201	Services to finance and investment nec	0.40	823101	Preschool education	1.90
623101	Life insurance	0.40	823201	Primary education	1.10
623201	Superannuation funds	0.50	823301	Secondary education	1.30
623301	Health insurance	0.50	823501	Special school education	2.60
623401	General insurance	0.70	824101	Higher education	0.90
			824301	Technical and further education	1.70

WORKCOVER CORPORATION OF SOUTH AUSTRALIA
WorkCover Levy Rates per \$100 Remuneration exclusive of GST- Effective 1 July 2005

Column 1	Column 2	Column 3	Column 1	Column 2	Column 3
SAWIC Code Number	Description	Levy Rate per \$100	SAWIC Code Number	Description	Levy Rate per \$100
824401	Education nec	1.40	940001	Private households employing staff	4.80
825101	Libraries	1.50			
825201	Museums and art galleries	1.90		NON-CLASSIFIABLE	
830401	Residential care services n.e.c	5.30			
830501	Welfare and charitable services nec	3.30	990001	Non-classifiable economic units	1.70
830505	Child care services	3.10			
830506	Charities and community services	2.90			
830507	Sheltered workshop operation n.e.c	7.50		Note: "n.e.c" means not elsewhere classified	
830601	Religious organisations	0.90			
846101	Scientific research	0.40			
846201	Meteorological services	0.40			
847101	Business and professional associations	1.00			
847201	Labour associations	1.80			
848101	Political parties	0.70			
848201	Community organisations nec for promotion of community or sectional interests	2.10			
849101	Employment services – Category 1	7.50			
849102	Employment services – Category 2	4.10			
849103	Employment services – Category 3	0.90			
849105	Employment placement services	1.10			
849106	Employment programs	2.20			
849201	Police	4.70			
849301	Corrective centres	7.50			
849401	Fire brigade services	5.20			
849501	Waste disposal services	7.50			
	RECREATIONAL, PERSONAL AND OTHER SERVICES				
913101	Film and video production	1.00			
913201	Film and video distribution	0.70			
913301	Motion picture exhibition	1.70			
913401	Radio services	0.40			
913501	Television services	0.70			
913601	Music and theatre productions	3.70			
913605	Sound recording studios	0.50			
913606	Performing arts venues	2.60			
913701	Creative arts	0.50			
913801	Services to the arts n.e.c	2.80			
914101	Parks and zoological gardens	3.90			
914201	Lotteries	1.70			
914301	Gambling services nec	1.30			
914305	Casinos	2.80			
914401	Sport and recreation nec	2.10			
914402	Sport and recreation promotion and development	0.90			
914405	Horse related recreation and sport	7.50			
914406	Other recreation services	2.80			
923101	Cafes and restaurants	3.70			
923201	Pubs, taverns and bars	2.90			
923301	Accommodation	3.70			
923305	Caravan parks/camping grounds	2.80			
924101	Clubs (hospitality)	2.90			
934001	Laundry services (incl nappy or linen hire)	7.30			
934005	Dry cleaning services	4.80			
934006	Carpet cleaning services	5.10			
935201	Hairdressing & beauty salons	1.90			
936101	Photography services nec	1.30			
936201	Funeral directors	2.70			
936301	Crematoria and cemeteries	7.50			
936401	Personal services	2.00			
936405	Pet care services (excl veterinary services)	5.10			
936406	Domestic services on a contract or fee basis	7.50			

South Australia

Natural Resources Management Act (Commencement) Proclamation 2005

1—Short title

This proclamation may be cited as the *Natural Resources Management Act (Commencement) Proclamation 2005*.

2—Commencement of suspended provisions

The following provisions of the *Natural Resources Management Act 2004* (No 34 of 2004) come into operation on 9 June 2005:

- (a) sections 92 to 95 (inclusive);
- (b) sections 98 to 116 (inclusive).

Made by the Governor

with the advice and consent of the Executive Council
on 9 June 2005

EC 05/0030 CS

South Australia

Administrative Arrangements (Transfer of Industry Assistance Contracts) Proclamation 2005

under section 7 of the *Administrative Arrangements Act 1994*

1—Short title

This proclamation may be cited as the *Administrative Arrangements (Transfer of Industry Assistance Contracts) Proclamation 2005*.

2—Commencement

This proclamation will come into operation on 1 July 2005.

3—Transfer of certain assets, rights and liabilities

The assets, rights or liabilities of the Minister for Industry and Trade or the Minister for Economic Development attributable to any contract or other instrument entered into or created in relation to the administration or application of the *Industry Investment Attraction Fund*, the *Rail Reform Transition Program* or the *Structural Adjustment Fund for South Australia* are transferred to the Treasurer.

Made by the Governor

with the advice and consent of the Executive Council
on 9 June 2005

T&F05/015CS

South Australia

Liquor Licensing (Conferral of Authority) Proclamation 2005

under section 15 of the *Liquor Licensing Act 1997*

1—Short title

This proclamation may be cited as the *Liquor Licensing (Conferral of Authority) Proclamation 2005*.

2—Commencement

This proclamation comes into operation on the day on which it is made.

3—Conferral of authority on District Court Judges

Authority is conferred on the District Court Judges named in Schedule 1 to exercise the jurisdiction of the Licensing Court of South Australia.

Schedule 1—District Court Judges on which authority is conferred

His Honour Wayne Cromwell Chivell

Her Honour Marie Elizabeth Shaw

His Honour Sydney William Tilmouth

Made by the Governor

with the advice and consent of the Executive Council
on 9 June 2005

AGO0071/03CS Temp 1

South Australia

Natural Resources Management (Transitional Provisions—Levies) Regulations 2005

under the *Natural Resources Management Act 2004*

Contents

1	Short title
2	Commencement
3	Interpretation
4	Levies in respect of water
5	Contributions by councils

1—Short title

These regulations may be cited as the *Natural Resources Management (Transitional Provisions—Levies) Regulations 2005*.

2—Commencement

These regulations will come into operation on the day on which they are made.

3—Interpretation

In these regulations—

Minister means the Minister for Environment and Conservation;

NRM Act means the *Natural Resources Management Act 2004*.

4—Levies in respect of water

The scheme established by Part 8 Division 1 of the *Water Resources Act 1997* with respect to the declaration of levies under section 122 of that Act will continue in relation to the 2005/2006 financial year, subject to the following provisions:

- (a) a levy will be payable with respect to water licences or authorisations under the NRM Act (including water licences and authorisations under the *Water Resources Act 1997* that have force and effect by virtue of clause 54 of Schedule 4 of the NRM Act);
- (b) a levy may operate as if it were declared with respect to a water resource within the NRM region that corresponds to or includes the relevant catchment area of a catchment water management board (being a water resource identified by the Minister in the making of the relevant declaration);
- (c) the levy may be recovered as if it were declared under Chapter 5 Part 1 Division 2 of the NRM Act;

- (d) a levy, once collected by the Minister, must be paid to the regional NRM board for the region that corresponds to or includes the relevant catchment area (notwithstanding that the levy was set to return an amount stated in a catchment water management plan for the purposes of a catchment water management board).

5—Contributions by councils

The scheme established by Part 8 Division 2 of the *Water Resources Act 1997* will continue in relation to the 2005/2006 financial year, subject to the operation of the following provisions:

- (a) a contribution will be payable on the basis of an amount specified in the catchment water management plan notwithstanding that the functions of the catchment water management board may be performed by a regional NRM board on or after 1 July 2005;
- (b) to avoid doubt, a council's share of an amount to be contributed will continue to be reduced in the manner contemplated by section 136 of the *Water Resources Act 1997* and the exemptions under section 138(11) and (12) of that Act will continue to apply;
- (c) an amount to be contributed by a constituent council will be payable to the regional NRM board for the relevant area rather than the relevant catchment water management board and the regional NRM board may use the amount paid by a council for purposes stated in its regional NRM plan (either in respect of the financial year for which it is paid or a subsequent financial year);
- (d) an amount payable to a council under section 139 of the *Water Resources Act 1997* will be payable instead by the regional NRM board for the region that corresponds to or includes the relevant catchment area.

Note—

As required by section 10AA(2) of the *Subordinate Legislation Act 1978*, the Minister has certified that, in the Minister's opinion, it is necessary or appropriate that these regulations come into operation as set out in these regulations.

Made by the Governor

with the advice and consent of the Executive Council
on 9 June 2005

No 136 of 2005

EC05/0030CS

FAXING COPY?

IF you fax copy to **Government Publishing SA** for inclusion in the *Government Gazette*, there is **no need** to send a Confirmation Copy to us as well.

This creates confusion and may well result in your notice being printed **twice**.

Please use the following fax number:

Fax transmission: (08) 8207 1040
Phone Inquiries: (08) 8207 1045

Please include a contact person, phone number and order number so that we can phone back with any queries we may have regarding the fax copy.

NOTE: Closing time for lodging new copy (fax, hard copy or email) is 4 p.m. on Tuesday preceding the day of publication.

Government Gazette notices can be E-mailed.

The address is:

governmentgazette@saugov.sa.gov.au

Documents should be sent as attachments in Word format.

When sending a document via E-mail, please confirm your transmission with a faxed copy of your document, including the date the notice is to be published.

Fax transmission: (08) 8207 1040
Enquiries: (08) 8207 1045

NOTE: Closing time for lodging new copy (fax, hard copy or email) is 4 p.m. on Tuesday preceding the day of publication.

CITY OF PROSPECT
DEVELOPMENT ACT 1993

*City of Prospect Commercial Uses Plan Amendment Report—
Draft for Public Consultation*

NOTICE is hereby given that the City of Prospect has prepared a Plan Amendment Report for the purposes of updating current provisions of the Prospect (City) Development Plan (18 November 2004) relating to commercial and centre zones within the City.

The major policy changes that will result from the Commercial Uses Plan Amendment Report include:

- Rezoning of the Commercial/Residential Zone to either Commercial or Residential, as appropriate;
- Creation of a new zone (Specialty Goods Centre Zone) to encourage variety of compatible uses around existing nodes; and
- Introduction of new provisions to improve the amenity and aid the rejuvenation of commercial areas.

The Plan Amendment Report will be available for public inspection during normal office hours at the City of Prospect Civic Centre, 128 Prospect Road, Prospect and at the Prospect Library, Thomas Street Centre, 1 Thomas Street, Nailsworth from Thursday, 9 June 2005 until Friday, 12 August 2005. Copies of the Plan Amendment Report can be viewed or purchased from the Civic Centre and the Prospect Library at a cost of \$20 each or borrowed on a short-term loan basis from the Prospect Library. The Plan Amendment Report can also be accessed on the Council's website at www.prospect.sa.gov.au.

Written submissions regarding the Plan Amendment Report will be accepted by the City of Prospect until 5.15 p.m. on Friday, 12 August 2005. All written submissions should be addressed to the Director of Environmental and Planning Services, City of Prospect, P.O. Box 171, Prospect, S.A. 5082 and should clearly indicate whether you wish to be heard in support of your submission at the public hearing.

Copies of all written submissions received will be available for inspection for all interested persons at the Civic Centre from Monday, 15 August 2005 until the conclusion of the public hearing.

A public hearing will be held commencing at 7.30 p.m. on Monday, 29 August 2005 at the Prospect Town Hall, 128 Prospect Road, Prospect, at which time interested parties may appear and be heard in relation to the Plan Amendment Report and Submissions. The public hearing will not be held if no submissions are received or if no submission makes a request to be heard.

Dated 9 June 2005.

R. PINCOMBE, Chief Executive Officer

CITY OF PROSPECT
DEVELOPMENT ACT 1993

*City of Prospect Residential Policy Plan Amendment Report—
Draft for Public Consultation*

NOTICE is hereby given that the City of Prospect has prepared a Plan Amendment Report for the purposes of updating current provisions of the Prospect (City) Development Plan (18 November 2004) relating to residential density, form and character within the City.

The major policy changes that will result from the Residential Policy Plan Amendment Report include:

- Review of density and design provisions of the Residential Zone policy areas;
- Identification of areas for retention of existing residential character;
- Identification of areas for flexibility in residential density while improving the local character; and
- Inclusion of desired future character statements.

The Plan Amendment Report will be available for public inspection during normal office hours at the City of Prospect Civic Centre, 128 Prospect Road, Prospect and at the Prospect Library, Thomas Street Centre, 1 Thomas Street, Nailsworth from Thursday, 9 June 2005 until Friday, 12 August 2005. Copies of

the Plan Amendment Report can be viewed or purchased from the Civic Centre and the Prospect Library at a cost of \$20 each or borrowed on a short-term loan basis from the Prospect Library. The Plan Amendment Report can also be accessed on the Council's website at www.prospect.sa.gov.au.

Written submissions regarding the Plan Amendment Report will be accepted by the City of Prospect until 5.15 p.m. on Friday, 12 August 2005. All written submissions should be addressed to the Director of Environmental and Planning Services, City of Prospect, P.O. Box 171, Prospect, S.A. 5082 and should clearly indicate whether you wish to be heard in support of your submission at the public hearing.

Copies of all written submissions received will be available for inspection for all interested persons at the Civic Centre from Monday, 15 August 2005 until the conclusion of the public hearing.

A public hearing will be held commencing at 7.30 p.m. on Monday, 29 August 2005 at the Prospect Town Hall, 128 Prospect Road, Prospect, at which time interested parties may appear and be heard in relation to the Plan Amendment Report and Submissions. The public hearing will not be held if no submissions are received or if no submission makes a request to be heard.

Dated 9 June 2005.

R. PINCOMBE, Chief Executive Officer

CITY OF SALISBURY

*Notice of Exclusion of Land from Classification as
Community Land*

NOTICE is hereby given that pursuant to section 193 (4) of the Local Government Act 1999, the City of Salisbury resolved at its meeting held on 28 January 2003, that the property known as 17 Wyatt Road, Direk, S.A. 5110, Certificate of Title volume 5088, folio 347 be excluded from classification as community land, subject to the settlement of a certain contract of sale and purchase dated 31 May 2005 into the name of City of Salisbury.

Pursuant to section 193 (6) of the Local Government Act 1999 the council hereby gives notice of its resolution.

S. HAINS, City Manager

CITY OF VICTOR HARBOR

ROADS (OPENING AND CLOSING) ACT 1991

Nunkeri Avenue, Encounter Bay

PURSUANT to section 10 of the Roads (Opening and Closing) Act 1991, the City of Victor Harbor hereby gives notice of its intention to implement a Road Process to close the portion of Nunkeri Avenue adjoining allotment 287 in Deposited Plan 3538 more particularly delineated and lettered 'A' on Preliminary Plan No. 04/0061. The closed road is to be transferred to John Francis Harwood and Robin Francis Haines and merged with allotment 287 in Deposited Plan 3538.

A statement of persons affected by the road process together with a copy of the Preliminary Plan is available for public inspection at the offices of the City of Victor Harbor, Bay Road, Victor Harbor and the Adelaide Office of the Surveyor-General during normal office hours.

Any person who may wish to object to the proposed road process, or any person who may wish to apply for an easement to be granted in that person's favour over the land subject to the proposed closure must lodge with the said council a notice of objection or an application for easement within 28 days of the date of the publication of this notice.

All objections shall be in writing, stating the objector's full name and address and the reasons for the objection and whether the objector wishes to appear in person or be represented at a meeting convened by the council for the determination of objections.

An application for easement shall be in writing stating the applicant's full name and address, the reasons for the application for the grant of easement, full details of the nature and location of the easement applied for and whether the easement will be in favour of adjoining or nearby land, and if so, specifying the land to which the easement will be annexed.

Where a submission is made the council will give notification of a meeting at which the matter will be considered so that the person making the submission or their representative may attend if desired.

A copy of any notice or application shall, at the same time it is lodged with the City of Victor Harbor, P.O. Box 11, Victor Harbor, S.A. 5211, be forwarded to the Adelaide office of the Surveyor-General, G.P.O. Box 1354, Adelaide, S.A. 5001.

G. MAXWELL, Chief Executive Officer

CITY OF WHYALLA

Adoption of Valuations

NOTICE is hereby given that the Corporation of the City of Whyalla at its meeting held on 17 May 2005, in accordance with section 167 of the Local Government Act 1999, adopted the Valuer-General's valuation of site value in the amount of \$236 915 300 and hereby specifies that 1 July 2005, shall be the day as and from which such assessment shall become the assessment of the Council for the year ending 30 June 2006.

The said valuations are included in the Assessment Book, which is held in the office of the Council, Darling Terrace, Whyalla, S.A. 5600 and may be inspected by any interested persons between the hours of 9 a.m. and 5 p.m., Monday to Friday.

J. WRIGHT, City Manager

ALEXANDRINA COUNCIL

ROADS (OPENING AND CLOSING) ACT 1991

Portions of Charlotte Street, Port Elliot

NOTICE is hereby given pursuant to section 10 of the said Act, that the Alexandrina Council proposes to make a Road Process Order to close and sell portion by public auction or tender and transfer portion to M. F. and J. H. Smith, the western portion of Charlotte Street adjoining Rosella Street, shown as 'A' and 'B' (respectively) on Preliminary Plan No. 05/0028.

A copy of the plan and statement of persons affected are available for public inspection at the Council Office, 11 Cadell Street, Goolwa and the office of the Surveyor-General, 101 Grenfell Street, Adelaide during normal office hours.

Any application for easement or objection must be made in writing within 28 days from 9 June 2005, to the Council, P.O. Box 21, Goolwa, S.A. 5214 and the Surveyor-General, G.P.O. Box 1354, Adelaide, S.A. 5001, setting out full details.

Where a submission is made, Council will give notification of a meeting to deal with the matter.

J. COOMBE, Chief Executive Officer

THE BAROSSA COUNCIL

ROADS (OPENING AND CLOSING) ACT 1991

Road Closure, Portion of Light Pass Road, Stockwell

NOTICE is hereby given pursuant to section 10 of the Roads (Opening and Closing) Act 1991, that council proposes to make a Road Process Order to close and sell to Beringer Blass Wine Estates Ltd a portion of Light Pass Road extending approximately 800 m north from Pipeline Road, shown as 'A' on Preliminary Plan No. 05/0027.

A copy of the plan and statement of persons affected are available for public inspection at the Council Office, 1 Washington Street, Angaston and the office of the Surveyor-General, 101 Grenfell Street, Adelaide, during normal office hours.

Any application for easement or objections must be made in writing within 28 days from 9 June 2005, to the Council, P.O. Box 295, Angaston, S.A. 5353 and the Surveyor-General, G.P.O. Box 1354, Adelaide, S.A. 5001, setting out full details.

Where a submission is made, Council will give notification of a meeting to deal with the matter.

J. JONES, Chief Executive Officer

IN the matter of the estates of the undermentioned deceased persons:

Ambrose, Gwenda Pearl, late of Ruwoldt Road, Yahl, of no occupation, who died on 19 March 2005.

Brown, Margaret Constance, late of 50 Garnet Avenue, Blackwood, home duties, who died on 26 February 2005.

Chenoweth, Ronald Ernest, late of 7 Evan Avenue, Salisbury, retired electrician, who died on 13 April 2005.

Evans, Marjorie Laura Gorvett, late of 22 Harrow Terrace, Kingswood, of no occupation, who died on 10 February 2005.

Fisher, Gladys Squire May, late of 17-19 Cornhill Road, Victor Harbor, of no occupation, who died on 20 April 2005.

Hollingworth, Edna May, late of 52 Esplanade, Semaphore, widow, who died on 9 February 2005.

Lawson, Alan Ross, late of 29 Austral Terrace, Morphettville, retired foreman, who died on 7 April 2005.

Paulson, Felice Margaret Marjorie, late of 18 McHarg Road, Happy Valley, home duties, who died on 16 April 2005.

Pope, Iris Beatrice, late of 57 Henry Street, West Croydon, retired secretary, who died on 3 March 2005.

Ralph, Lancelot James, late of 226 Fullarton Road, Glenside, retired taxi driver, who died on 10 January 2003.

Rubaszewski, Vladimir, late of 172 Trimmer Parade, Seaton, retired porter, who died on 13 April 2005.

Woodward, Lindsay Arthur, late of 55-59 Ferguson Avenue, Myrtle Bank, retired public servant, who died on 16 April 2005.

Notice is hereby given pursuant to the Trustee Act 1936, as amended, the Inheritance (Family Provision) Act 1972, and the Family Relationships Act 1975, that all creditors, beneficiaries, and other persons having claims against the said estates are required to send, in writing, to the Public Trustee, 25 Franklin Street, Adelaide, S.A. 5000, full particulars and proof of such claims, on or before 8 July 2005, otherwise they will be excluded from the distribution of the said estate; and notice is also hereby given that all persons who are indebted to the said estates are required to pay the amount of their debts to the Public Trustee or proceedings will be taken for the recovery thereof; and all persons having any property belonging to the said estates are forthwith to deliver the same to the Public Trustee.

Dated 9 June 2005.

C. J. O'LOUGHLIN, Public Trustee

SALE OF PROPERTY

Auction Date: Wednesday, 22 June 2005 at 10 a.m.

Location: Government Auctions SA
47 Transport Avenue, Netley.

NOTICE is hereby given that on the above date at the time and place stated, by virtue of Orders for Sale issued by the Fines Payment Unit of South Australia, Penalty No. MCHHL 04-2053/3 and others, are directed to the Sheriff of South Australia in an action wherein Sascha Daniel Gordon is the Defendant, I, Mark Stokes, Sheriff of the State of South Australia, will by my auctioneers, Government Auctions SA make sale of the following:

Ford Falcon
Registration Number: WAD 975

ATTENTION

CUSTOMERS requiring a proof of their notice for inclusion in the *Government Gazette*, please note that the onus is on you to inform **Government Publishing SA** of any subsequent corrections by **10 a.m. on Thursday**, which is our publication deadline.

For any corrections to your notice please phone 8207 1045 or Fax 8207 1040 **before** 10 a.m. on Thursday.

If we do not receive any communication by 10 a.m. on Thursday (day of publication) we will presume the notice is correct and will print it as it is.

Remember—the onus is on you to inform us of any corrections necessary to your notice.

NOTE: Closing time for lodging new copy (electronically, fax or hard copy) is 4 p.m. on Tuesday preceding the day of publication. Phone 8207 1045—Fax 8207 1040.

Email: governmentgazette@saugov.sa.gov.au