



TASMANIAN GOVERNMENT GAZETTE

PUBLISHED BY
AUTHORITY

WEDNESDAY 28 MARCH 2018

No. 21 787

CONTENTS

<i>Notice</i>	<i>Page</i>
Administration and Probate	362
Anti-Discrimination	367
Asbestos-Related Diseases	367
Electricity Supply	362
Fee Units	368
Land Acquisition	362
Mental Health	367
Notices to Creditors	361
Public Trustee	367
Staff Movements	463
Survey Co-ordination	366

Notices to Creditors

GEOFFREY JOHN HOARE, late of 729 Boyer Road, Dromedary in Tasmania, Business Owner/Married, died on 13 July 2017.

Creditors, next of kin and others having claims in respect of the property of the abovenamed deceased, are required by the Executor, GEORGINA LEE HOARE, C/- Tremayne Fay Rheinberger Lawyers, 119 Macquarie Street, Hobart in Tasmania to send particulars of their claim in writing to the Registrar of the Supreme Court of Tasmania by 30 April 2018, after which date the Executor may distribute the assets, having regard only to the claims of which she then has notice.

Dated this twenty-eighth day of March 2018

TREMAINE FAY RHEINBERGER LAWYERS
Solicitors for the Estate

JULIE ANN BRESNEHAN (also known as JULIE ANNE BRESNEHAN) late of 580 Lower Marshes Road, Apsley in Tasmania, who died on the 5th day of August 2016.

Creditors, next of kin and others having claims in respect of the property or estate of the abovenamed deceased are required by the Executors TIMOTHY GERARD BUGG and JAMES ROBERT RAMSAY c/- Dobson Mitchell Allport of 59 Harrington Street, Hobart in Tasmania to send particulars of their claim to the Registrar of the Supreme Court of Tasmania in writing on or before the 28th day of April 2018 after which date the Executors may distribute the assets, having regard only to the claims of which the Executors then have notice.

Dated this twenty-eighth day of March 2018

DOBSON MITCHELL ALLPORT, Practitioners for the estate

Tasmanian Government Gazette

Text copy to be sent to Mercury Walch Pty Ltd.
Email: govt.gazette@mercurywalch.com.au Fax: (03) 6232 2138
Mail: 5 Bowen Road, Moonah, Tasmania 7009

Order Information

When using this facility please ensure that your order and a copy of the material are faxed to Mercury Walch Pty Ltd on (03) 6232 2138

Deadlines

All copy must be received by last mail Friday or 4pm Friday prior to publication. A proof will be emailed prior to publication. Please supply an email address in order for us to forward a proof. If your advertisement requires alterations, they are to be sent as soon as possible, but before 4pm on the Monday prior to publication. After this deadline Mercury Walch Pty Ltd will not be held responsible for any errors and the advertisement will be printed.

Enquiries

Subscription and account enquiries phone (03) 6232 2137
Gazette Notice enquiries phone (03) 6232 2128

Out of Hours Special Gazette Notification

Out-of-hours notification for Special Gazettes phone (03) 6232 2128 or mobile 0400 922 459

Gazette and State Service Online

The Tasmanian Government Gazette and State Service Notices are now available online at:— www.gazette.tas.gov.au

TASMANIAN GOVERNMENT GAZETTE

PUBLICATION AND COPY CLOSURE DATES *Easter 2018*

COPY deadlines for the *Tasmanian Government Gazette* to be published on Wednesday 4 April 2018:—

All copy for the General Gazette must be received by 12 noon on Thursday 29 March 2018.

Administration and Probate

THE ADMINISTRATION AND PROBATE ACT 1935

Notice for Claims

In the Estate of MARGARET CECILIA CAMERON late of Toosey Nursing Home Longford Tasmania Spinster/Retired Grazier, deceased who died on the 24th July 2017 at Toosey Nursing Home, Longford in Tasmania .

NOTICE is hereby given that all creditors, next of kin and other persons having claims in respect of the property or the Estate of the abovenamed deceased, are required by the Executors PETER JOHN PARSONS, JOHN PAUL OPIE and SHAUN BRENDAN McELWAIN SC all C/- Sproal & Associates of 71 St John Street, Launceston in Tasmania to send particulars in writing to The Registrar, Probate Registry, Supreme Court of Tasmania, Salamanca Place, Hobart in Tasmania on or before the 4th May, 2018 after which date the Executors may distribute the assets having regard only to the claims of which they then have notice.

Dated this twenty-eighth day of March 2018

SPROAL & ASSOCIATES, Solicitors for the Estate

THE ADMINISTRATION AND PROBATE ACT 1935

Notice for Claims

In the Estate of SUSAN LEIGH GILLIES late of Fred French Home, 9 Amy Road, Newstead in Tasmania, who died on 19 November 2017 at Fred French Home, Newstead in the State of Tasmania.

NOTICE is hereby given that all creditors, next of kin and other persons having claims in respect of the property or the Estate of the abovenamed deceased, are required by the Executor, IAN CHRISTOPHER MURRELL of 163 George Street, Launceston in the State of Tasmania to send particulars in writing to The Registrar, Probate Registry, Supreme Court of Tasmania, Salamanca Place, Hobart in Tasmania on or before 30 April 2018 after which date the Executor may distribute the assets having regard only to the claims of which he then has notice.

Dated this twenty-eighth day of March 2018

ARCHER BUSHBY, Solicitors for the Estate

THE ADMINISTRATION AND PROBATE ACT 1935

Notice of Application to Reseal Probate

NOTICE is hereby given that, after the expiration of 14 days from the publication hereof, THE PUBLIC TRUSTEE OF QUEENSLAND of 444 Queen Street Brisbane Queensland, the executor of the will of the estate of ELIZABETH BLAND, late of 28 Blaker Road Mitchelton Queensland, deceased, to whom probate of the said will was granted by the Supreme Court of Queensland on the 24/11/2016, will apply to the Supreme Court of Tasmania in its Ecclesiastical Jurisdiction that the seal of the Said Supreme Court of Tasmania may be affixed to the said probate pursuant to Part VI of the *Administration and Probate Act 1935*.

Dated this twenty-seventh day of March 2018

MURRAY & ASSOCIATES, Solicitors for the Estate

Electricity Supply

ELECTRICITY SUPPLY INDUSTRY ACT 1995

I, GUY BARNETT, Minister administering the *Electricity Supply Industry Act 1995*, pursuant to Section 121(2) hereby make the following order:

- (1) (a) the electricity entity that is liable for the National Electricity Market Charge (NEMC) is Tasmanian Networks Pty Ltd (ACN 167 357 299); and
 - (b) the amount of the charge for the financial year 2017-2018 is \$644 000.00.
- (2) (a) the charge is payable to the Secretary of the Department responsible for administering Part 10 of the *Electricity Supply Industry Act 1995*; and
 - (b) the NEMC is to be paid to the Secretary of the Department of State Growth on or before 31 March 2018 by electronic funds transfer to BSB XXX-XXX Account No. XXXXXX in the account name of the Department of State Growth Collections Account at Westpac Banking Corporation, 15/60 Liverpool Street, Hobart, Tasmania.

Dated this twenty-second day of March 2018.

GUY BARNETT, Minister for Energy

Land Acquisition

LAND ACQUISITION ACT 1993

NOTICE OF ACQUISITION

(Section 18)

In pursuance of Section 18 of the *Land Acquisition Act 1993*, I, Timothy William Grant, Valuer-General acting as a delegate of the Minister of the Crown for the time being administering the *Land Acquisition Act 1993* do hereby declare that the land in the Schedule hereto is taken and vested in the Crown absolutely under the said Act for the authorised purpose, being for road purposes.

Given under my hand this 28th day of March 2018.

Tim Grant
Valuer-General
Department of Primary Industries, Parks, Water and Environment
134 Macquarie Street, Hobart

SCHEDULE

All that 1140m² of land situate in the Parish of Forbes, Land District of Monmouth being Lot 3 on Plan of Survey P174286, and all that 23.6m² of land situate in the Parish of Forbes, Land District of Monmouth being Lot 6 on Plan of Survey P174286, and all that 918m² of land situate in the Parish of Forbes, Land District of Monmouth being Lot 9 on Plan of Survey P174286, and all that 64.5m² of land situate in the Parish of Forbes, Land District of Monmouth being Lot 11 on Plan of Survey P174286 in the Office of the Recorder of Titles being portions of the land comprised in Folio of the Register Volume 106222 Folio 1 of which Mary Murdoch Crisp, Campbell Gunn and Robert James Gunn Trustees of the Estate of Arthur Gilbert Crisp are the registered proprietors.

Location: Richmond Road - Cambridge to Richmond (Section 6)

Municipal Area: Clarence
(25-42-89)

LAND ACQUISITION ACT 1993

NOTICE OF ACQUISITION

(Section 18)

Pursuant to Section 18 of the *Land Acquisition Act 1993* (LAA) and section 56G of the *Water and Sewerage Industry Act 2008* the TASMANIAN WATER AND SEWERAGE CORPORATION PTY LIMITED of 169 Main Road Moonah Tasmanian 7009 ("TasWater") (being an acquiring authority in accordance with the LAA) does hereby declare that the Land described in the First Schedule hereto are taken and vested in TasWater absolutely under the LAA for the authorised purpose of:

- operating, maintaining, repairing and replacing the water pipeline that was installed within the Easement Land that services Granton

Dated this twenty-third day of March 2018

RODNEY GRETTON, Legal Counsel TasWater

FIRST SCHEDULE

A Pipeline and Services Easement within that area of land shown as

PIPELINE AND SERVICES EASEMENT 4.00 WIDE (**Easement Land**) on the Plan of Survey at Schedule 2 within the land comprised in Folio of the Register Volume 47780 Folio 14 which Kenneth Saunders and Alma Saunders are the registered proprietors (**Land Owner**).

Location: Granton

Municipal Area: Derwent Valley

1. PIPELINE EASEMENT

"**Pipeline and Services Easement**" means:

THE FULL RIGHT AND LIBERTY for the Tasmanian Water & Sewerage Corporation Pty Ltd (ACN 162 220 653) (**TasWater**) at all times to:

- (1) enter and remain upon the Easement Land with or without employees, contractors, agents and all other persons duly authorised by it and with or without machinery, vehicles, plant and equipment;
- (2) investigate, take soil, rock and other samples, survey, open and break up and excavate the Easement Land for any purpose or activity that TasWater is authorised to do or undertake;
- (3) install, retain, operate, modify, relocate, maintain, inspect, cleanse and repair the Infrastructure;
- (4) remove and replace the Infrastructure;
- (5) run and pass sewage, water and electricity through and along the Infrastructure;
- (6) do all works reasonably required in connection with such activities or as may be authorised or required by any law:
 - a) without doing unnecessary damage to the Easement Land; and
 - b) leaving the Easement Land in a clean and tidy condition; and

(7) if the Easement Land is not directly accessible from a highway, then for the purpose of undertaking any of the preceding activities TasWater may with or without employees, contractors, agents and all other persons authorised by it, and with or without machinery, vehicles, plant and equipment enter the Lot from the highway at any then existing vehicle entry and cross the Lot to the Easement Land; and

(8) use the Easement Land as a right of carriageway for the purpose of undertaking any of the preceding purposes on other land, TasWater reinstating any damage that it causes in doing so to any boundary fence of the Lot.

PROVIDED ALWAYS THAT:

(1) The Land Owner must not without the written consent of TasWater first had and obtained and only in compliance with any conditions which form the consent:

- (a) alter, excavate, plough, drill or otherwise penetrate the ground level of the Easement Land;
- (b) install, erect or plant any building, structure, fence, pit, well, footing, pipeline, paving, tree, shrub or other object on or in the Easement Land;
- (c) remove any thing that supports, protects or covers any Infrastructure on or in the Easement Land;
- (d) do anything which will or might damage or contribute to damage to any of the Infrastructure on or in the Easement Land;
- (e) in any way prevent or interfere with the proper exercise and benefit of the Easement Land by TasWater or its employees, contractors, agents and all other persons duly authorised by it; or
- (f) permit or allow any action which the Land Owner must not do or acquiesce in that action.

(2) TasWater is not required to fence any part of the Easement Land.

(3) The Land Owner may erect a fence across the Easement Land at the boundaries of the Lot.

(4) The Land Owner may erect a gate across any part of the Easement Land subject to these conditions:

- (a) the Land Owner must provide TasWater with a key to any lock which would prevent the opening of the gate; and
- (b) if the Land Owner does not provide TasWater with that key or the key provided does not fit the lock, TasWater may cut the lock from the gate.

(5) If the Land Owner causes damage to any of the Infrastructure, the Land Owner is liable for the actual cost to TasWater of the repair of the Infrastructure damaged.

(6) If the Land Owner fails to comply with any of the preceding conditions, without forfeiting any right of action, damages or otherwise against the Land Owner, TasWater may:

- (a) reinstate the ground level of the Easement Land; or
- (b) remove from the Easement Land any building, structure, pit, well, footing, pipeline, paving, tree, shrub or other object; or
- (c) replace anything that supported, protected or covered the Infrastructure.

In this definition of Pipeline and Services Easement:

"Easement Land" means the area of land shown as PIPELINE AND SERVICES EASEMENT 4.00 WIDE on the Plan of Survey at Schedule 2.

"Infrastructure" means infrastructure owned or for which TasWater is responsible and includes but is not limited to:

- (a) sewer pipes and water pipes and associated valves;
- (b) telemetry and monitoring devices;
- (c) inspection and access pits;
- (d) power poles and lines, electrical wires, electrical cables and other conducting media (excluding telemetry and monitoring devices);
- (e) markers or signs indicating the location of the Easement Land, the Infrastructure or any warnings or restrictions with respect to the Easement Land or the Infrastructure;
- (f) any thing reasonably required to support, protect or cover any of the Infrastructure;
- (g) any other infrastructure whether of a similar nature or not to the preceding which is reasonably required for the piping of sewage or water, or the running of electricity, through the Easement Land or monitoring or managing that activity; and
- (h) where the context permits, any part of the Infrastructure.

"Land Owner" mean the registered proprietors of the Lot in the folio of the Register from time to time.

"Lot" means the land contained within Folio of the Register Volume 47780 Folio 14.

"TasWater" means Tasmanian Water & Sewerage Corporation Pty Ltd.

LAND ACQUISITION ACT 1993

NOTICE OF ACQUISITION

(Section 18)

Pursuant to Section 18 of the *Land Acquisition Act 1993* (LAA) and section 56G of the *Water and Sewerage Industry Act 2008* the TASMANIAN WATER AND SEWERAGE CORPORATION PTY LIMITED of 169 Main Road Moonah Tasmanian 7009 ("TasWater") (being an acquiring authority in accordance with the LAA) does hereby declare that the Land described in the First Schedule hereto are taken and vested in TasWater absolutely under the LAA for the authorised purpose of:

- installing, operating, maintaining, repairing and replacing a sewerage pipeline and otherwise performing any of the other rights, functions, or obligations stated in the Pipeline and Services Easement as described in Schedule 2

Dated this twenty-third day of March 2018

RODNEY GRETTON, Legal Counsel TasWater

FIRST SCHEDULE

A Pipeline and Services Easement within that area of land described and shown as PIPELINE EASEMENT VARIABLE WIDTH (**Easement Land**) on the Plan of Survey at Schedule 3 within the land comprised in Folio of the Register Volume 165282 Folio 2 which David Adams and Louise Adams are the registered proprietors (**Land Owner**).

Location: Howden

Municipal Area: Kingborough

SCHEDULE 2

1. PIPELINE EASEMENT

"Pipeline and Services Easement" means:

THE FULL RIGHT AND LIBERTY for the Tasmanian Water & Sewerage Corporation Pty Ltd (ACN 162 220 653) (**TasWater**) at all times to:

- (1) enter and remain upon the Easement Land with or without employees, contractors, agents and all other persons duly authorised by it and with or without machinery, vehicles, plant and equipment;
- (2) investigate, take soil, rock and other samples, survey, open and break up and excavate the Easement Land for any purpose or activity that TasWater is authorised to do or undertake;
- (3) install, retain, operate, modify, relocate, maintain, inspect, cleanse and repair the Infrastructure;
- (4) remove and replace the Infrastructure;
- (5) run and pass sewage, water and electricity through and along the Infrastructure;
- (6) do all works reasonably required in connection with such activities or as may be authorised or required by any law:
 - a) without doing unnecessary damage to the Easement Land; and
 - b) leaving the Easement Land in a clean and tidy condition; and

Schedule 2

Plan of Survey

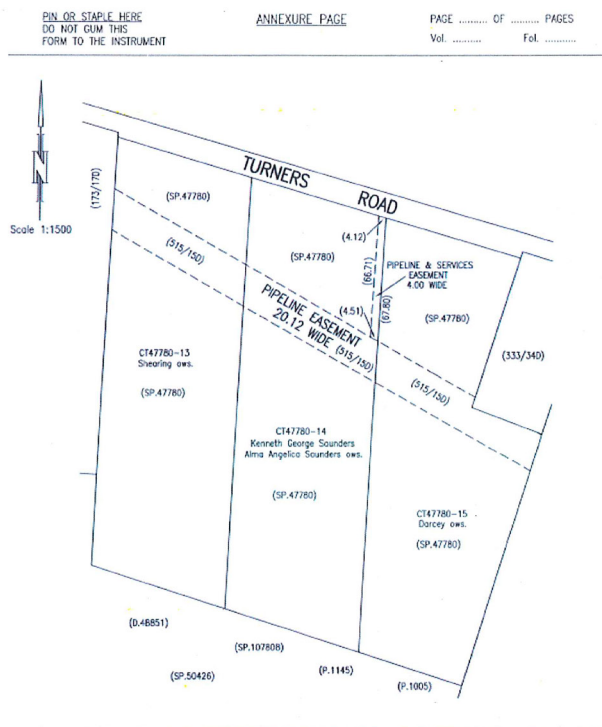

NOTE:- Every annexed page shall be signed by the parties to the dealing, or where the party is a corporate body, be signed by the persons who have attested the affixing of the seal of that body to the dealing.

- (7) if the Easement Land is not directly accessible from a highway, then for the purpose of undertaking any of the preceding activities TasWater may with or without employees, contractors, agents and all other persons authorised by it, and with or without machinery, vehicles, plant and equipment enter the Lot from the highway at any then existing vehicle entry and cross the Lot to the Easement Land; and
- (8) use the Easement Land as a right of carriageway for the purpose of undertaking any of the preceding purposes on other land, TasWater reinstating any damage that it causes in doing so to any boundary fence of the Lot.

PROVIDED ALWAYS THAT:

- (1) The Land Owner must not without the written consent of TasWater first had and obtained and only in compliance with any conditions which form the consent:
 - (a) alter, excavate, plough, drill or otherwise penetrate the ground level of the Easement Land;
 - (b) install, erect or plant any building, structure, fence, pit, well, footing, pipeline, paving, tree, shrub or other object on or in the Easement Land;
 - (c) remove any thing that supports, protects or covers any Infrastructure on or in the Easement Land;
 - (d) do anything which will or might damage or contribute to damage to any of the Infrastructure on or in the Easement Land;
 - (e) in any way prevent or interfere with the proper exercise and benefit of the Easement Land by TasWater or its employees, contractors, agents and all other persons duly authorised by it; or
 - (f) permit or allow any action which the Land Owner must not do or acquiesce in that action.
- (2) TasWater is not required to fence any part of the Easement Land.
- (3) The Land Owner may erect a fence across the Easement Land at the boundaries of the Lot.
- (4) The Land Owner may erect a gate across any part of the Easement Land subject to these conditions:
 - (a) the Land Owner must provide TasWater with a key to any lock which would prevent the opening of the gate; and
 - (b) if the Land Owner does not provide TasWater with that key or the key provided does not fit the lock, TasWater may cut the lock from the gate.
- (5) If the Land Owner causes damage to any of the Infrastructure, the Land Owner is liable for the actual cost to TasWater of the repair of the Infrastructure damaged.
- (6) If the Land Owner fails to comply with any of the preceding conditions, without forfeiting any right of action, damages or otherwise against the Land Owner, TasWater may:
 - (a) reinstate the ground level of the Easement Land; or
 - (b) remove from the Easement Land any building, structure, pit, well, footing, pipeline, paving, tree, shrub or other object; or
 - (c) replace anything that supported, protected or covered the Infrastructure.

In this definition of Pipeline and Services Easement:

"**Easement Land**" means the area of land shown as PIPELINE EASEMENT VARIABLE WIDTH on the Plan of Survey at Schedule 3.

"**Infrastructure**" means infrastructure owned or for which TasWater is responsible and includes but is not limited to:

- (a) sewer pipes and water pipes and associated valves;
- (b) telemetry and monitoring devices;
- (c) inspection and access pits;
- (d) power poles and lines, electrical wires, electrical cables and other conducting media (excluding telemetry and monitoring devices);
- (e) markers or signs indicating the location of the Easement Land, the Infrastructure or any warnings or restrictions with respect to the Easement Land or the Infrastructure;
- (f) any thing reasonably required to support, protect or cover any of the Infrastructure;
- (g) any other infrastructure whether of a similar nature or not to the preceding which is reasonably required for the piping of sewage or water, or the running of electricity, through the Easement Land or monitoring or managing that activity; and
- (h) where the context permits, any part of the Infrastructure.

"**Land Owner**" mean the registered proprietors of the Lot in the folio of the Register from time to time.

"**Lot**" means the land contained within Folio of the Register Volume 165282 Folio 2.

"**TasWater**" means Tasmanian Water & Sewerage Corporation Pty Ltd.

Schedule 3

Plan of Survey

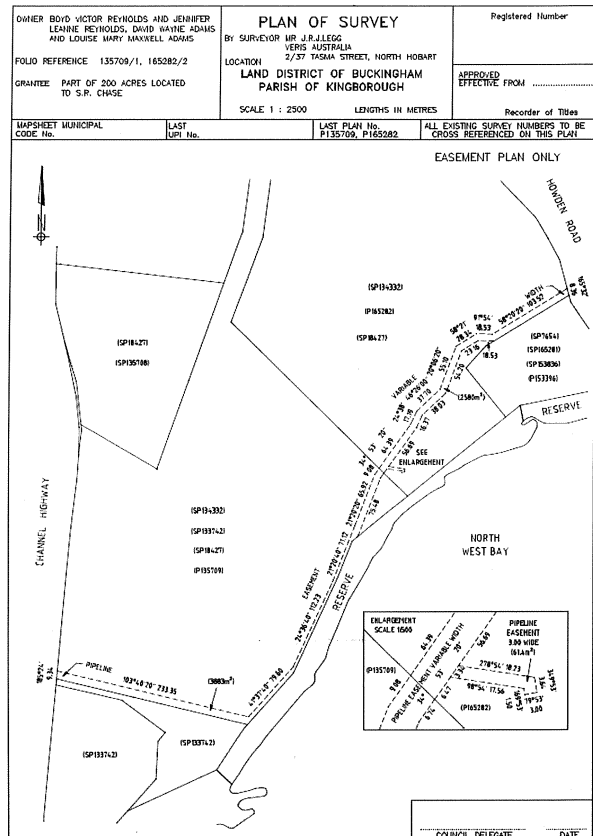

Survey Co-ordination

INTENTION TO ASSIGN PLACE NAMES

NOTICE is hereby given pursuant to section 20F of the *Survey Co-ordination Act 1944*, that it is the intention of the Nomenclature Board to assign the following place names in Tasmania.

Assignments List No. 540

Reg No.	Name	Municipality	Location
45950E	Vince Lane	Break O'Day	Binalong Bay
46090A	Dokdo Rise	Brighton	Honeywood
46170W	Penstock Road	Central Highlands	Shannon
42203R	Hinkler Road	Clarence	Cambridge
46030K	Fryingpan Hills Fire Trail	Derwent Valley	Wellington Park
42254B	Devils Throne Track	Glenorchy	Wellington Park
46250R	Grimsey Lane	Huon Valley	Lucaston
46010X	Wellington Falls Lookout Track	Kingborough	Wellington Park
45910D	Meredith Road	Southern Midlands	Rhyndaston
46150H	Shekleton Road	Waratah-Wynyard	Wynyard

Objections

Any objections to the proposed assignments or alterations of the gazetted place names must be lodged with the Secretary of the Nomenclature Board, **GPO Box 44, Hobart 7001**, or via e-mail to **Nomenclature.Office@dpipwe.tas.gov.au**, within one calendar month from the date of this publication, in accordance with Section 20G of the Act. Any objection shall be in writing, setting out the grounds of the objection. Likewise, written **expressions of support** are also invited.

Please note: any information that you provide may be subject to disclosure under the *Right to Information Act 2009* or as otherwise required by law. If you wish for your objection to be treated as confidential please mark it clearly as 'confidential' and provide reasons why you consider the information should remain such. The Board will endeavour to deal with the objection accordingly but this does not make it automatically exempt from disclosure.

The listed features can be viewed in the Placenames Tasmania Nomenclature system at: **www.placenames.tas.gov.au**

RESCISSION OF PLACE NAMES

NOTICE is hereby given pursuant to section 20D of the *Survey Co-ordination Act 1944*, that the Nomenclature Board has resolved to rescind the following place names.

Rescission Notice No. 148

Reg No.	Name	Municipality	Location
20685Y	Jackeys Picnic Ground	Dorset	Lisle

Confirmations Notice No. 149

NOTICE is hereby given, pursuant to section 20J of the *Survey Co-ordination Act 1944*, that all those names proposed to be assigned or altered and publicly gazetted in List No. 538 and 539 on 20th day of December 2017 are assigned or altered by the Nomenclature Board effective from the 21st day of January 2018.

This notice along with recent past notices are available from the Nomenclature Board's Web Page at:

<http://dpipwe.tas.gov.au/land-tasmania/place-naming-in-tasmania/gazettals-of-place-names>

If you would like to be notified by e-mail each time there is a notice, please send an E-mail message with the title **E-mail Alert** to **Nomenclature.Office@dpipwe.tas.gov.au**

Dated this 28th day of March 2018

Michael Giudici Chairman, Nomenclature Board

Asbestos-Related Diseases

ASBESTOS-RELATED DISEASES (OCCUPATIONAL EXPOSURE) COMPENSATION ACT 2011

I HEREBY give notice that, pursuant to section 166 of the *Asbestos-Related Diseases (Occupational Exposure) Compensation Act 2011*, the levy for the 2018/2019 financial year is 3.0%.

GUY BARNETT MP, Minister for Building and Construction.

Public Trustee

PUBLIC TRUSTEE ACT 1930

NOTICE is hereby given that the Public Trustee has filed in the office of the Registrar of the Supreme Court at Hobart an election to administer the estate(s) of

DESMOND JOHN WELLS late of 473 Baskerville Road Old Beach in Tasmania Bus Driver/Never Married deceased

Dated this twenty-eighth day of March 2018

DAVID BENBOW, Chief Executive Officer, Public Trustee

Mental Health

MENTAL HEALTH ACT 2013

Notice is hereby given that in accordance with section 138 of the *Mental Health Act 2013*, the undermentioned person has been approved as a medical practitioner for provisions of the *Mental Health Act 2013* within the Chief Civil Psychiatrist and Chief Forensic Psychiatrist's jurisdictions for a period of five years commencing on 22nd March 2018

DR ALAN HUBERT NG

Dated this twenty-second day of March, 2018.

DOCTOR AARON ROBERT GROVES,
Chief Civil Psychiatrist/Chief Forensic Psychiatrist

Anti-Discrimination

ANTI-DISCRIMINATION ACT 1998

EQUAL OPPORTUNITY TASMANIA

EXEMPTION/S GRANTED

The following application for exemption from the provisions of the *Anti-Discrimination Act 1998* (Tas) (the Act) has been granted:

1. Yemaya Women's Support Service Inc – 18/03/008 – Application for an exemption granted under section 57 of the Act for a period of three years.

This exemption has been granted to permit Yemaya Women's Support Service Inc to recruit and employ women only in the identified positions of Coordinator/ Counsellor/ Community Development Worker/s on the basis that:

- a) The discrimination is for the purposes of operating Yemaya Women's Support Service providing medium to long term support for women who have experienced or who are experiencing domestic violence;
- b) The exemption is sought in relation to positions identified that work directly with the clients of this service; and
- c) Being a woman is a genuine occupational requirement of working with vulnerable women and children experiencing homelessness and/or domestic or family violence.

Granted on the 22nd day of March 2018.

The exemption is for the period of three (3) years subject to the fulfilment of the conditions that Yemaya Women's Support Service Inc:

- a) on at least one occasion in the 6 months immediately after the date this order is made, will undertake a one hour free discrimination information session provided by Equal Opportunity Tasmania. This is to increase awareness of rights and obligations under the *Anti-Discrimination Act 1998* (Tas). The participants will include senior/executive management and Board members of Yemaya Women's Support Service Inc.

A person may apply to the Anti-Discrimination Tribunal for a review of the Commissioner's decision **within 28 days from the date of this notice being published.**

SARAH BOLT, Anti-Discrimination Commissioner

Fee Units

Department of State Growth

Fees set in accordance with the *Fee Units Act 1997*

Regulations Section headers and Fee number and descriptions	Current Fee (Exclusive of GST) (\$) Fee Unit = 1.55	Fee to apply from 1 July 2018 (Exclusive of GST) (\$) Fee Unit = 1.58	GST Applicable (Y/N)	GST Amount (\$)	Fee to apply from 1 July 2018 (Inclusive of GST) (\$)	
Mineral Resources Regulations 2016						
Schedule 2						
Regulation 17(1)						
PART 1 - Licences and leases						
1	Applications for licences and leases					
	(a) exploration licence (other than special exploration licence)	\$1,333.00	\$1,358.80	No	\$0.00	\$1,358.80
	(b) retention licence	\$1,333.00	\$1,358.80	No	\$0.00	\$1,358.80
	(c) mining lease	\$1,333.00	\$1,358.80	No	\$0.00	\$1,358.80
	(d) prospecting licence	\$31.00	\$31.60	No	\$0.00	\$31.60
	(e) group prospecting licence	\$217.00	\$221.20	No	\$0.00	\$221.20
2	Objections					
	(a) exploration licence	\$43.40	\$44.24	No	\$0.00	\$44.24
	(b) special exploration licence	\$43.40	\$44.24	No	\$0.00	\$44.24
	(c) retention licence	\$43.40	\$44.24	No	\$0.00	\$44.24
	(d) production licence	\$43.40	\$44.24	No	\$0.00	\$44.24
	(e) mining lease	\$43.40	\$44.24	No	\$0.00	\$44.24
3	Applications for extensions of term					
	(a) exploration licence	\$883.50	\$900.60	No	\$0.00	\$900.60
	(b) special exploration licence	\$1,333.00	\$1,358.80	No	\$0.00	\$1,358.80
	(c) retention licence	\$883.50	\$900.60	No	\$0.00	\$900.60
	(d) production licence	\$1,333.00	\$1,358.80	No	\$0.00	\$1,358.80
4	Applications for exemptions from conditions					
	(a) exploration licence or special exploration licence	\$333.25	\$339.70	No	\$0.00	\$339.70
	(b) retention licence	\$333.25	\$339.70	No	\$0.00	\$339.70
	(c) mining lease	\$333.25	\$339.70	No	\$0.00	\$339.70
	(d) production licence	\$333.25	\$339.70	No	\$0.00	\$339.70
6	Renewal of mining lease					
		\$883.50	\$900.60	No	\$0.00	\$900.60
7	Surrender					
	(a) exploration licence or special exploration licence	\$162.75	\$165.90	No	\$0.00	\$165.90
	(b) retention licence	\$162.75	\$165.90	No	\$0.00	\$165.90
	(c) production licence	\$162.75	\$165.90	No	\$0.00	\$165.90
	(d) mining lease	\$162.75	\$165.90	No	\$0.00	\$165.90
8	Application to consolidate exploration licence					
		\$333.25	\$339.70	No	\$0.00	\$339.70
9	Sublease of mining lease					
		\$333.25	\$339.70	No	\$0.00	\$339.70
PART 2 - Miscellaneous						
1	Approval of instrument of legal or equitable interest in mineral tenement					
		\$333.25	\$339.70	No	\$0.00	\$339.70
2	Lodgement of caveat					
		\$162.75	\$165.90	No	\$0.00	\$165.90
3	Collection of royalty on behalf of private owners					
		5% of royalty	5% of royalty	No	\$0.00	5% of royalty
Schedule 3						
Regulation 17(2) and (3)						
1	Exploration licence for category 4 minerals -					
	(a) each of the first 2 periods of 12 months, per square kilometre	\$4.01	\$4.09	Yes	\$0.41	\$4.50
	(b) each subsequent period of 12 months, per square kilometre	\$6.04	\$6.15	Yes	\$0.62	\$6.77
2	Exploration licence for all other minerals -					
	(a) each of the first 2 periods of 12 months, per square kilometre	\$25.57	\$26.06	Yes	\$2.61	\$28.67

	(b) each subsequent period of 12 months, per square kilometre	\$51.15	\$52.14	Yes	\$5.21	\$57.35
3	Special exploration licence -					
	(a) each of the first 2 periods of 12 months, per square kilometre	\$4.01	\$4.09	Yes	\$0.41	\$4.50
	(b) each subsequent period of 12 months, per square kilometre	\$6.04	\$6.15	Yes	\$0.62	\$6.77
4	Retention licence -					
	(a) coal, petroleum, coal seam gas or geothermal substance, per square kilometre for each period of 12 months	\$1,211.82	\$1,235.27	Yes	\$123.53	\$1,358.80
	(b) minerals other than coal, petroleum, coal seam gas or geothermal substance, per square kilometre for each period of 12 months	\$2,416.59	\$2,463.36	Yes	\$246.34	\$2,709.70
5	Production licence for each financial year, per square kilometre	\$105.68 (minimum \$7,256.81)	\$107.73 (minimum \$7,397.27)	Yes	\$10.77 (minimum \$739.73)	\$118.50 (minimum \$8,137.00)
6	Mining lease, per hectare, for each financial year	\$21.32 (minimum \$426.39)	\$21.73 (minimum \$434.64)	Yes	\$2.17 (minimum \$43.46)	\$23.91 (minimum \$478.11)
Vehicle And Traffic (Driver Licensing And Vehicle Registration) Regulations 2010						
Part 7 - Road Safety Levy						
Regulation 122 - (For the period commencing on 1 July 2017 and ending on 30 June 2027)						
(3) If a person applies to register, or renew the registration of, a vehicle for a registration period of 12 months, the road safety levy is –						
	(a) If the person is not an eligible pensioner or eligible asylum seeker	\$25.00	\$25.48	No	\$0.00	\$25.48
	(b) if the person is an eligible pensioner or eligible asylum seeker	\$15.00	\$15.29	No	\$0.00	\$15.29
Schedule I						
Regulation 128						
1	Issue of a learner licence	\$32.17	\$32.80	No	\$0.00	\$32.80
2	Issue of a P1 provisional licence -					
	(a) in the case of a pensioner, an eligible asylum seeker, a person with a severe disability or the parent or guardian of a person with a severe disability who has not attained the age of 16 years	\$21.32	\$21.74	No	\$0.00	\$21.74
	(b) in any other case	\$32.17	\$32.80	No	\$0.00	\$32.80
3	Issue of a P2 provisional licence -					
	(a) in the case of a pensioner, an eligible asylum seeker, a person with a severe disability or the parent or guardian of a person with a severe disability who has not attained the age of 16 years	\$21.32	\$21.74	No	\$0.00	\$21.74
	(b) in any other case	\$32.17	\$32.80	No	\$0.00	\$32.80
4	Issue or renewal of a driver licence (other than a learner or provisional licence)—					
	(a) in the case where the applicant for or holder of the licence is a pensioner, an eligible asylum seeker, a person with a severe disability, or the parent or guardian of a person with a severe disability who has not attained the age of 16 years, and the licence is issued or renewed for –					
	(i) 12 months	\$21.32	\$21.74	No	\$0.00	\$21.74
	(ii) 2 years	\$30.62	\$31.22	No	\$0.00	\$31.22

	(iii) 3 years	\$41.47	\$42.28	No	\$0.00	\$42.28
	(iv) 4 years	\$50.77	\$51.76	No	\$0.00	\$51.76
	(v) 5 years	\$58.52	\$59.66	No	\$0.00	\$59.66
	(b) in any other case where the licence is issued or renewed for -					
	(i) 12 months	\$32.17	\$32.80	No	\$0.00	\$32.80
	(ii) 2 years	\$52.32	\$53.34	No	\$0.00	\$53.34
	(iii) 3 years	\$72.47	\$73.88	No	\$0.00	\$73.88
	(iv) 4 years	\$92.62	\$94.42	No	\$0.00	\$94.42
	(v) 5 years	\$111.22	\$113.38	No	\$0.00	\$113.38
5	Issue of a driver licence to a person whose driver licence has been cancelled (in addition to the fee prescribed above)	\$38.75	\$39.50	No	\$0.00	\$39.50
5A.	Application for the issue of an interlock licence –					
	(a) in the case of a pensioner or eligible asylum seeker	\$35.65	\$36.34	No	\$0.00	\$36.34
	(b) in the case of any other person	\$54.25	\$55.30	No	\$0.00	\$55.30
5B.	Application to install an interlock that identifies and differentiates between multiple users –					
	(a) in the case of a pensioner or eligible asylum seeker (per applicant)	\$35.65	\$36.34	No	\$0.00	\$36.34
	(b) in the case of any other person (per other applicant)	\$54.25	\$55.30	No	\$0.00	\$55.30
5C.	Application to revoke an I condition from a driver licence –					
	(a) in the case of a pensioner or eligible asylum seeker	\$35.65	\$36.34	No	\$0.00	\$36.34
	(b) in the case of any other person	\$54.25	\$55.30	No	\$0.00	\$55.30
5D.	Application for exemption from installing interlock –					
	(a) in the case of a pensioner or eligible asylum seeker	\$35.65	\$36.34	No	\$0.00	\$36.34
	(b) in the case of any other person	\$54.25	\$55.30	No	\$0.00	\$55.30
6	Issue of a driver licence of a particular class in the hierarchy of licence classes on the surrender of a licence of a lower class—					
	(a) if the licence is issued only for the balance of the term of the earlier licence ¹	\$29.07	\$29.64	No	\$0.00	\$29.64
	¹ plus, for the issue of a new licence document	\$0.00	\$10.68	No	\$0.00	\$10.68
	(b) if the licence is simultaneously renewed for a further term (in addition to the fee for renewal)	\$18.60	\$18.96	No	\$0.00	\$18.96
7	Testing or assessing a person's ability to drive a motor vehicle					

	(a) in the case of a class "C" driver licence where the person is not a novice driver	\$40.30	\$41.08	No	\$0.00	\$41.08
	(b) in the case of a class "C" driver licence where the person is a novice driver in the L1 stage	\$66.18	\$67.46	Yes	\$6.75	\$74.21
	(c) in the case of a class "C" driver licence where the person is a novice driver in the L2 stage	\$86.16	\$87.83	No	\$0.00	\$87.83
	(d) in the case of a class "R" driver licence	\$40.30	\$41.08	No	\$0.00	\$41.08
	(e) in any other case	\$46.50	\$47.40	No	\$0.00	\$47.40
8	Issue of a duplicate driver licence -					
	(a) in the case of a pensioner, an eligible asylum seeker, a person with a severe disability, or the parent or guardian of a person with a severe disability who has not attained the age of 16 years	\$19.77	\$20.16	No	\$0.00	\$20.16
	(b) in any other case	\$25.97	\$26.48	No	\$0.00	\$26.48
9	Issue of a replacement driver licence	\$10.47	\$10.68	No	\$0.00	\$10.68
10	Issue or renewal of a public passenger vehicle ancillary certificate	\$18.60	\$18.96	No	\$0.00	\$18.96
11	Issue or renewal of an ancillary certificate in driving instruction	\$46.50	\$47.40	No	\$0.00	\$47.40
12	Testing or assessing a person's ability to provide driving instruction	\$77.50	\$79.00	No	\$0.00	\$79.00
13	Issue of a duplicate ancillary certificate or duplicate identification card	\$15.50	\$15.80	No	\$0.00	\$15.80
14	Issue of a replacement ancillary certificate or replacement identification card	\$15.50	\$15.80	No	\$0.00	\$15.80
15	Registration or renewal of registration of a motor vehicle (other than a motor cycle) with a GVM not exceeding 4.5 tonnes for a period of 12 months -					
	(a) in the case of a pensioner, an eligible asylum seeker, a person with a severe disability, or the parent or guardian of a person with a severe disability who has not attained the age of 16 years ¹	\$37.20	\$37.92	No	\$0.00	\$37.92
	(b) in the case of any other person ²	\$71.30	\$72.68	No	\$0.00	\$72.68
	¹ plus the Fire Service Levy component of \$12 in addition to the registration fee					
	² plus the Fire Service Levy component of \$18 in addition to the registration fee					
16	Registration or renewal of registration of a motor vehicle (other than a motor cycle) with a GVM exceeding 4.5 tonnes for a period of 12 months ²	\$71.30	\$72.68	No	\$0.00	\$72.68
	² plus the Fire Service Levy component of \$18 in addition to the registration fee					

17	Registration or renewal of registration of a motor cycle for a period of 12 months -					
	(a) in the case of a pensioner or eligible asylum seeker	\$35.65	\$36.34	No	\$0.00	\$36.34
	(b) in the case of any other person	\$71.30	\$72.68	No	\$0.00	\$72.68
18	Registration or renewal of registration of a trailer with a GVM not exceeding 4.5 tonnes for a period of 12 months-					
	(a) in the case of a pensioner, an eligible asylum seeker, a person with a severe disability, or the parent or guardian of a person with a severe disability who has not attained the age of 16 years	\$15.50	\$15.80	No	\$0.00	\$15.80
	(b) in the case of any other person	\$31.00	\$31.60	No	\$0.00	\$31.60
19	Registration or renewal of registration of a trailer with a GVM exceeding 4.5 tonnes for a period of 12 months	\$31.00	\$31.60	No	\$0.00	\$31.60
20	Administrative fee-					
	(a) for seasonal registration or renewal of seasonal registration of a heavy vehicle	\$7.75	\$7.90	No	\$0.00	\$7.90
	(b) for registration or renewal of registration of a heavy vehicle for a period of 3 months or 6 months	\$7.75	\$7.90	No	\$0.00	\$7.90
	(c) for registration or renewal of registration of a light vehicle for a period of 6 months -					
	(i) in the case of a pensioner, an eligible asylum seeker, a person with a severe disability, or the parent or guardian of a person with a severe disability who has not attained the age of 16 years	\$3.87	\$3.95	No	\$0.00	\$3.95
	(ii) in the case of any other person	\$7.75	\$7.90	No	\$0.00	\$7.90
21	Issue of a set of number plates for a motor vehicle (other than a motor cycle)	\$20.92	\$21.33	No	\$0.00	\$21.33
22	Issue of a number plate for a trailer	\$17.82	\$18.17	No	\$0.00	\$18.17
23	Issue of a number plate for a motor cycle	\$17.82	\$18.17	No	\$0.00	\$18.17
24	Issue of a bicycle rack number plate for a motor vehicle (other than a motor cycle) or a trailer	\$17.82	\$18.17	No	\$0.00	\$18.17
25	Issue of a set of duplicate number plates for a motor vehicle (other than a motor cycle)	\$79.82	\$81.37	No	\$0.00	\$81.37
26	Issue of a duplicate number plate for a motor cycle or a trailer	\$79.82	\$81.37	No	\$0.00	\$81.37
27	Issue of a set of replacement number plates for a motor vehicle (other than a motor cycle)	\$20.92	\$21.33	No	\$0.00	\$21.33
28	Issue of a replacement number plate for a motor cycle or a trailer	\$17.82	\$18.17	No	\$0.00	\$18.17
29	Issue of a duplicate or replacement certificate of registration	\$15.50	\$15.80	No	\$0.00	\$15.80
30	Inspection fees for registration purposes in the case of -					

	(a) a bus	\$77.50	\$79.00	Yes	\$7.90	\$86.90
	(b) a heavy vehicle	\$54.25	\$55.30	Yes	\$5.53	\$60.83
31	Transfer of registration fee for a motor vehicle (including a motor cycle)	\$27.90	\$28.44	No	\$0.00	\$28.44
32	Transfer of registration fee for a trailer	\$27.90	\$28.44	No	\$0.00	\$28.44
33	Issue or renewal of a trade plate certificate	\$46.50	\$47.40	No	\$0.00	\$47.40
34	Issue or renewal of a trade plate	\$17.82	\$18.17	No	\$0.00	\$18.17
35	Issue of a replacement trade plate	\$17.82	\$18.17	No	\$0.00	\$18.17
36	Issue of a short term unregistered vehicle permit	\$9.30	\$9.48	No	\$0.00	\$9.48
37	Inspection fees for clearing a vehicle defect notice -					
	(a) in the case of a complete roadworthiness inspection of:					
	(i) a bus	\$77.50	\$79.00	Yes	\$7.90	\$86.90
	(ii) a heavy vehicle	\$54.25	\$55.30	Yes	\$5.53	\$60.83
	(b) in any other case	\$15.50	\$15.80	Yes	\$1.58	\$17.38
38	Inspection fees in the case of a random inspection of—					
	(a) a bus	\$77.50	\$79.00	Yes	\$7.90	\$86.90
	(b) a heavy vehicle	\$54.25	\$55.30	Yes	\$5.53	\$60.83
	Note: This item extends to any inspection carried out under the Act or these Regulations except for the following:					
	(a) an inspection carried out in relation to an application for registration, or renewal of registration of a vehicle;					
	(b) an inspection carried out in relation to the clearance of a vehicle defect notice;					
	(c) an inspection carried out under a vehicle inspection program.					
39	Inspection fees in the case of an inspection under a vehicle inspection program of-					
	(a) a large passenger vehicle that is used to operate a passenger transport service or hire and drive passenger service within the meaning of the <i>Passenger Transport Services Act 2011</i>	\$54.25	\$55.30	Yes	\$5.53	\$60.83
	(b) a small passenger vehicle that is used to operate a passenger transport service or hire and drive passenger service within the meaning of the <i>Passenger Transport Services Act 2011</i>	\$38.75	\$39.50	Yes	\$3.95	\$43.45
40	Inspection fee for assessing the clearance of a written-off vehicle label	\$175.92	\$179.33	Yes	\$17.93	\$197.26
41	Issue of a temporary upgrade permit	\$38.75	\$39.50	No	\$0.00	\$39.50
42	Issue of a certificate containing information from the register	\$15.50	\$15.80	No	\$0.00	\$15.80

Passenger Transport Service Regulations 2013						
Schedule 2						
Regulation 22						
1	Application to become an accredited operator for a passenger transport service	\$122.45	\$124.82	No	\$0.00	\$124.82
2	Application to become an accredited operator for a hire and drive passenger service	\$122.45	\$124.82	No	\$0.00	\$124.82
3	Application to provide a regular passenger service	\$122.45	\$124.82	No	\$0.00	\$124.82
4	Application to vary conditions of accreditation	\$77.50	\$79.00	No	\$0.00	\$79.00
5	Application to update who is the responsible person for an accreditation	\$77.50	\$79.00	No	\$0.00	\$79.00
6	Issue of revised accreditation certificate	\$31.00	\$31.60	No	\$0.00	\$31.60
Luxury Hire Car Industry Regulations 2008						
Regulation 14(3)						
	Issue of replacement licence number plate	\$27.90	\$28.44	No	\$0.00	\$28.44
Regulation 19(4)						
	Issue of replacement label	\$15.50	\$15.80	No	\$0.00	\$15.80
Schedule 2						
Regulation 27						
1	Application for a luxury hire car licence	\$155.00	\$158.00	No	\$0.00	\$158.00
2	Annual administration fee	\$396.80	\$404.48	No	\$0.00	\$404.48
3	Issue of replacement licence number plate	\$27.90	\$28.44	No	\$0.00	\$28.44
4	Application to transfer luxury hire car licence to another person	\$15.50	\$15.80	No	\$0.00	\$15.80
5	Application to transfer luxury hire car licence to another vehicle	\$15.50	\$15.80	No	\$0.00	\$15.80
6	Issue of replacement luxury hire car licence	\$15.50	\$15.80	No	\$0.00	\$15.80
Taxi and Hire Vehicle Industries Act 2008						
Section 84E(1)(b)						
	Licence fee for restricted hire vehicle licence	\$108.50	\$110.60	No	\$0.00	\$110.60
Taxi Industry Regulations 2008						
Regulation 48(5)						
	Issue of replacement licence number plate	\$27.90	\$28.44	No	\$0.00	\$28.44
Regulation 54(4)						
	Issue of replacement label	\$15.50	\$15.80	No	\$0.00	\$15.80
Schedule 5						
Regulation 73						
PART 1 - Perpetual taxi licence						
1	Annual administration fee for perpetual taxi licence relating to the Hobart and Launceston taxi areas	\$678.90	\$692.04	No	\$0.00	\$692.04
2	Annual administration fee for perpetual taxi licence relating to the Devonport, Burnie, Ulverstone, George Town, Perth, West Tamar and New Norfolk taxi areas	\$511.50	\$521.40	No	\$0.00	\$521.40
3	Annual administration fee for perpetual taxi licence relating to any other taxi area	\$282.10	\$287.56	No	\$0.00	\$287.56
4	Issue of replacement licence number plate	\$27.90	\$28.44	No	\$0.00	\$28.44
5	Issue of replacement perpetual taxi licence	\$15.50	\$15.80	No	\$0.00	\$15.80
6	Notification of change of ownership of perpetual taxi licence	\$15.50	\$15.80	No	\$0.00	\$15.80
7	Notification of commencement of lease or assignment	\$15.50	\$15.80	No	\$0.00	\$15.80
PART 2 - Owner-operator taxi licence						
1	Application for owner-operator taxi licence	\$155.00	\$158.00	No	\$0.00	\$158.00
2	Annual administration fee for owner-operator taxi licence relating to the Hobart and Launceston taxi areas	\$678.90	\$692.04	No	\$0.00	\$692.04
3	Annual administration fee for owner-operator taxi licence relating to the Devonport, Burnie, Ulverstone, George Town, Perth, West Tamar and New Norfolk taxi areas	\$511.50	\$521.40	No	\$0.00	\$521.40

4	Annual administration fee for owner-operator taxi licence relating to any other taxi area	\$282.10	\$287.56	No	\$0.00	\$287.56
5	Issue of replacement licence number plate	\$27.90	\$28.44	No	\$0.00	\$28.44
6	Issue of replacement owner-operator taxi licence	\$15.50	\$15.80	No	\$0.00	\$15.80
7	Application for transfer of owner-operator taxi licence to another person	\$15.50	\$15.80	No	\$0.00	\$15.80
PART 3 - Wheelchair accessible taxi licence						
1	Application for wheelchair-accessible taxi licence	\$155.00	\$158.00	No	\$0.00	\$158.00
2	Annual administration fee for wheelchair-accessible taxi licence relating to the Hobart and Launceston taxi areas	\$678.90	\$692.04	No	\$0.00	\$692.04
3	Annual administration fee for wheelchair-accessible taxi licence relating to the Devonport, Burnie, Ulverstone, George Town, Perth, West Tamar and New Norfolk taxi areas	\$511.50	\$521.40	No	\$0.00	\$521.40
4	Annual administration fee for wheelchair-accessible taxi licence relating to any other taxi area	\$282.10	\$287.56	No	\$0.00	\$287.56
5	Issue of replacement licence number plate	\$27.90	\$28.44	No	\$0.00	\$28.44
6	Issue of replacement wheelchair accessible taxi licence	\$15.50	\$15.80	No	\$0.00	\$15.80
7	Application for transfer of wheelchair-accessible taxi licence to another person	\$15.50	\$15.80	No	\$0.00	\$15.80
8	Application for transfer of wheelchair accessible taxi licence to another vehicle	\$15.50	\$15.80	No	\$0.00	\$15.80
PART 4 - Temporary taxi licence						
1	Application for temporary taxi licence	\$46.50	\$47.40	No	\$0.00	\$47.40
2	Issue of replacement temporary taxi licence	\$15.50	\$15.80	No	\$0.00	\$15.80
PART 5 - Authorised meter adjuster						
1	Application for authorisation as authorised meter adjuster	\$15.50	\$15.80	No	\$0.00	\$15.80
2	Issue or replacement of sealing pliers	\$310.00	\$316.00	No	\$0.00	\$316.00
Restricted Hire Vehicle Industry Regulations 2013						
Regulation 17(3)						
	Issue of replacement licence number plate	\$27.90	\$28.44	No	\$0.00	\$28.44
Regulation 20(4)						
	Issue of replacement label	\$15.50	\$15.80	No	\$0.00	\$15.80
Regulation 27						
	Application for a new restricted hire vehicle licence	\$31.00	\$31.60	No	\$0.00	\$31.60
Regulation 28						
	Application to transfer restricted hire vehicle licence to another vehicle	\$15.50	\$15.80	No	\$0.00	\$15.80
Regulation 29						
	Issue of a replacement restricted hire vehicle licence	\$15.50	\$15.80	No	\$0.00	\$15.80
Forest Practices Regulations 2017						
Schedule 1						
Regulation 6						
PART 1 - Fee for application for certification of forest practices plan						
	FPP Ranking 0:	\$80.60	\$82.16	No	\$0.00	\$82.16
	FPP Ranking 1:					
	The higher of:					
	(a) Minimum Fee	\$80.60	\$82.16	No	\$0.00	\$82.16
	(b) Fee per hectare (or part hectare) of land covered by the Plan	\$9.30	\$9.48	No	\$0.00	\$9.48
	FPP Ranking 2:					
	The higher of:					
	(a) Minimum Fee	\$119.35	\$121.66	No	\$0.00	\$121.66
	(b) Fee per hectare (or part hectare) of land covered by the Plan	\$24.80	\$25.28	No	\$0.00	\$25.28

FPP Ranking 3:						
The higher of:						
(a) Minimum Fee	\$199.95	\$203.82	No	\$0.00	\$203.82	
(b) Fee per hectare (or part hectare) of land covered by the Plan	\$38.75	\$39.50	No	\$0.00	\$39.50	
FPP Ranking 4:						
The higher of:						
(a) Minimum Fee	\$795.15	\$810.54	No	\$0.00	\$810.54	
(b) Fee per hectare (or part hectare) of land covered by the Plan	\$46.50	\$47.40	No	\$0.00	\$47.40	
PART 2 - Other fees						
1	Application to have land declared as private timber reserve	\$542.50	\$553.00	No	\$0.00	\$553.00
2	Issue of tree fern tag under section 18A(b) of the Act:					
	(a) Tree Fern Tag - for tree fern stem greater than 30cm in length	\$1.55	\$1.58	No	\$0.00	\$1.58
	(b) Tree Fern Tag - for tree fern stem 30cm or less in length	\$0.77	\$0.79	No	\$0.00	\$0.79
Gas Pipelines Regulations 2014						
1	Regulation 4 - Licence application or renewal fee to construct or operate a pipeline	\$7,750.00	\$7,900.00	No	\$0.00	\$7,900.00
	Regulation 5 - Licence application or renewal fee to construct or operate a pipeline facility	\$7,750.00	\$7,900.00	No	\$0.00	\$7,900.00
Electricity Supply Industry Regulations 2008						
	Regulation 9 - Application under section 18 of the Act for a license to carry on operations in the electricity supply industry	\$511.50	\$521.40	No	\$0.00	\$521.40

Marine and Safety Tasmania

Regulations Section headers and Fee number and descriptions	Current Fee (Exclusive of GST) (\$) Fee Unit = 1.55	Fee to apply from 1 July 2018 (Exclusive of GST) (\$) Fee Unit = 1.58	GST Applicable (Y/N)	GST Amount (\$)	Fee to apply from 1 July 2018 (Inclusive of GST) (\$)
Marine Safety (Domestic Commercial Vessel National Law Application) (Fees) Regulations 2013					
Regulation 4					
Schedule 1 - Things Done Under the National Law					
Part 1 - Unique Identifier for a vessel					
1 Application for a unique identifier for a vessel	\$130.20	\$132.72	No	\$0.00	\$132.72
Part 2 - Certificate of Survey - Initial Survey Fees					
1 Assessment for a certificate of survey for a new vessel					
(a) for design approval of plans if vessel is to be classified by a classification society - fee per hour or part of hour	\$186.00	\$189.60	Yes	\$18.96	\$208.56
(b) for design approval of plans in any other case - fee per hour or part of hour	\$186.00	\$189.60	Yes	\$18.96	\$208.56
(c) for each construction inspection of the vessel - fee per hour or part of hour	\$186.00	\$189.60	Yes	\$18.96	\$208.56
(d) for dangerous cargo requirements of the vessel - fee per hour or part of hour	\$186.00	\$189.60	Yes	\$18.96	\$208.56
(e) for loading requirements of the vessel - fee per hour or part of hour	\$186.00	\$189.60	Yes	\$18.96	\$208.56
(f) for stability test witnessing, and assessment of stability presentation of the vessel - fee per hour or part of hour	\$186.00	\$189.60	Yes	\$18.96	\$208.56
(g) for operational trials of the vessel - fee per hour or part of hour	\$186.00	\$189.60	Yes	\$18.96	\$208.56
(h) for pollution prevention requirements of the vessel - fee per hour or part of hour	\$186.00	\$189.60	Yes	\$18.96	\$208.56
2 Assessment of a certificate of survey for an existing vessel					
(a) for design approval of plans if vessel is classified by a classification society - fee per hour or part of hour	\$186.00	\$189.60	Yes	\$18.96	\$208.56
(b) for design approval of plans in any other case - fee per hour or part of hour	\$186.00	\$189.60	Yes	\$18.96	\$208.56
(c) for each construction inspection of the vessel - fee per hour or part of hour	\$186.00	\$189.60	Yes	\$18.96	\$208.56
(d) for dangerous cargo requirements of the vessel - fee per hour or part of hour	\$186.00	\$189.60	Yes	\$18.96	\$208.56
(e) for loading requirements of the vessel - fee per hour or part of hour	\$186.00	\$189.60	Yes	\$18.96	\$208.56
(f) for stability test witnessing, and assessment of stability presentation, of the vessel - fee per hour or part of hour	\$186.00	\$189.60	Yes	\$18.96	\$208.56
(g) for operational trials of the vessel - fee per hour or part of hour	\$186.00	\$189.60	Yes	\$18.96	\$208.56
(h) for pollution prevention requirements of the vessel - fee per hour or part of hour	\$186.00	\$189.60	Yes	\$18.96	\$208.56
3 Variation of design submitted for design approval - fee per hour or part of hour	\$186.00	\$189.60	Yes	\$18.96	\$208.56
4 Construction inspection of significant repair that is not a significant modification - fee per hour or part of hour	\$186.00	\$189.60	Yes	\$18.96	\$208.56

5 Issue of Load Line Certificate	\$71.86	\$73.25	Yes	\$7.33	\$80.58
6 Issue of Certificate of Survey	\$71.86	\$73.25	Yes	\$7.33	\$80.58
Part 3 - Certificate of Survey - Periodic Survey Fees					
<i>Division 1 - Item being inspected as part of periodic survey of vessel 0-7.49 metres in length</i>					
1 General survey of vessel including records, documents, safety and fire equipment, structure, anchoring and mooring equipment, machinery and electrical	\$63.41	\$64.64	Yes	\$6.46	\$71.10
2 Sea valve survey	\$16.91	\$17.24	Yes	\$1.72	\$18.96
3 Machinery trial	\$16.91	\$17.24	Yes	\$1.72	\$18.96
4 Propeller shaft and associated running gear survey	\$16.91	\$17.24	Yes	\$1.72	\$18.96
5 Rudder and stock and associated components survey	\$16.91	\$17.24	Yes	\$1.72	\$18.96
6 Fuel or oil tank internal survey	\$23.95	\$24.42	Yes	\$2.44	\$26.86
7 Water/ballast tank internal survey	\$16.91	\$17.24	Yes	\$1.72	\$18.96
8 Void space or dry tank internal survey	\$16.91	\$17.24	Yes	\$1.72	\$18.96
9 Lifting gear/working deck equipment survey	\$23.95	\$24.42	Yes	\$2.44	\$26.86
<i>Division 2 - Items being inspected as part of periodic survey of vessels 7.5 - 11.99 metres in length</i>					
1 General survey of vessel including records, documents, safety and fire equipment, structure, anchoring and mooring equipment, machinery and electrical	\$87.36	\$89.05	Yes	\$8.91	\$97.96
2 Out-of-water hull and shipside valve survey	\$63.41	\$64.64	Yes	\$6.46	\$71.10
3 Machinery trial	\$23.95	\$24.42	Yes	\$2.44	\$26.86
4 Propeller shaft and associated running gear survey	\$23.95	\$24.42	Yes	\$2.44	\$26.86
5 Rudder and stock and associated components survey	\$16.91	\$17.24	Yes	\$1.72	\$18.96
6 Water/ballast tank internal survey	\$23.95	\$24.42	Yes	\$2.44	\$26.86
7 Fuel or oil tank internal survey	\$23.95	\$24.42	Yes	\$2.44	\$26.86
8 Pressure vessel internal survey	\$16.91	\$17.24	Yes	\$1.72	\$18.96
9 Void space or dry tank internal survey	\$23.95	\$24.42	Yes	\$2.44	\$26.86
10 Anchor and cable and cable locker internal survey	\$23.95	\$24.42	Yes	\$2.44	\$26.86
11 Steering gear survey	\$23.95	\$24.42	Yes	\$2.44	\$26.86
12 Lifting gear/working deck equipment survey	\$23.95	\$24.42	Yes	\$2.44	\$26.86
<i>Division 3 - Items being inspected as part of periodic survey of vessel 12 - 23.99 metres in length</i>					
1 General survey of vessel including records, documents, safety and fire equipment, structure, anchoring and mooring equipment, machinery and electrical	\$109.91	\$112.04	Yes	\$11.20	\$123.24
2 Out-of-water hull and shipside valve survey	\$70.45	\$71.82	Yes	\$7.18	\$79.00
3 Machinery trial	\$25.36	\$25.85	Yes	\$2.59	\$28.44
4 Propeller shaft and associated running gear survey	\$31.00	\$31.60	Yes	\$3.16	\$34.76
5 Rudder and stock and associated components survey	\$31.00	\$31.60	Yes	\$3.16	\$34.76
6 Water/ballast tank internal survey	\$23.95	\$24.42	Yes	\$2.44	\$26.86
7 Fuel or oil tank internal survey	\$23.95	\$24.42	Yes	\$2.44	\$26.86
8 Pressure vessel internal survey	\$23.95	\$24.42	Yes	\$2.44	\$26.86
9 Void space or dry tank internal survey	\$31.00	\$31.60	Yes	\$3.16	\$34.76
10 Anchor and cable and cable locker internal survey	\$31.00	\$31.60	Yes	\$3.16	\$34.76
11 Steering gear survey	\$23.95	\$24.42	Yes	\$2.44	\$26.86
12 Lifting gear/working deck equipment survey	\$31.00	\$31.60	Yes	\$3.16	\$34.76
<i>Division 4 - Items being inspected as part of periodic survey of vessels 24 - 29.99 metres in length</i>					
1 General survey of vessel including records, documents, safety and fire equipment, structure, anchoring and mooring equipment, machinery and electrical	\$156.41	\$159.44	Yes	\$15.94	\$175.38
2 Out-of-water hull and shipside valve survey	\$132.45	\$135.02	Yes	\$13.50	\$148.52
3 Machinery trial	\$47.91	\$48.84	Yes	\$4.88	\$53.72
4 Propeller shaft and associated running gear survey	\$54.95	\$56.02	Yes	\$5.60	\$61.62
5 Rudder and stock and associated components survey	\$40.86	\$41.65	Yes	\$4.17	\$45.82
6 Water/ballast tank internal survey	\$40.86	\$41.65	Yes	\$4.17	\$45.82

7 Fuel or oil tank internal survey	\$40.86	\$41.65	Yes	\$4.17	\$45.82
8 Pressure vessel internal survey	\$40.86	\$41.65	Yes	\$4.17	\$45.82
9 Void space or dry tank internal survey	\$40.86	\$41.65	Yes	\$4.17	\$45.82
10 Anchor and cable and cable locker internal survey	\$70.45	\$71.82	Yes	\$7.18	\$79.00
11 Steering gear survey	\$47.91	\$48.84	Yes	\$4.88	\$53.72
12 Lifting gear/working deck equipment survey	\$47.91	\$48.84	Yes	\$4.88	\$53.72
<i>Division 5 - Items being inspected as part of periodic survey of vessel 30 metres or more in length</i>					
1 General survey of vessel including records, documents, safety and fire equipment, structure, anchoring and mooring equipment, machinery and electrical	\$188.82	\$192.47	Yes	\$19.25	\$211.72
2 Out-of-water hull and shipside valve survey	\$140.91	\$143.64	Yes	\$14.36	\$158.00
3 Machinery trial	\$47.91	\$48.84	Yes	\$4.88	\$53.72
4 Propeller shaft and associated running gear survey	\$54.95	\$56.02	Yes	\$5.60	\$61.62
5 Rudder and stock and associated components survey	\$40.86	\$41.65	Yes	\$4.17	\$45.82
6 Water/ballast tank internal survey	\$54.95	\$56.02	Yes	\$5.60	\$61.62
7 Fuel or oil tank internal survey	\$54.95	\$56.02	Yes	\$5.60	\$61.62
8 Pressure vessel internal survey	\$40.86	\$41.65	Yes	\$4.17	\$45.82
9 Void space or dry tank internal survey	\$54.95	\$56.02	Yes	\$5.60	\$61.62
10 Anchor and cable and cable locker internal survey	\$70.45	\$71.82	Yes	\$7.18	\$79.00
11 Steering gear survey	\$47.91	\$48.84	Yes	\$4.88	\$53.72
12 Lifting gear/working deck equipment survey	\$47.91	\$48.84	Yes	\$4.88	\$53.72
<i>Division 6 - Miscellaneous period survey fees</i>					
1 Additional fee for survey past standard survey time - per additional minute	\$2.11	\$2.15	Yes	\$0.22	\$2.37
2 Survey of other machinery or component not otherwise covered - per minute	\$2.11	\$2.15	Yes	\$0.22	\$2.37
Part 4 - Certificate of Survey - Miscellaneous Fees					
1 Survey of vessel to validate an external certificate of survey - per hour or part of an hour plus travel costs	\$118.36	\$120.65	Yes	\$12.07	\$132.72
2 Application, assessment and issue of an exemption - per hour or part of an hour plus travel costs	\$118.36	\$120.65	Yes	\$12.07	\$132.72
3 Application and assessment to extend date of actions or directions on an improvement notice	\$71.86	\$73.25	Yes	\$7.33	\$80.58
4 Duplicate certificate of survey	\$21.14	\$21.55	Yes	\$2.15	\$23.70
5 Variation of certificate of survey	\$21.14	\$21.55	Yes	\$2.15	\$23.70
6 Application for renewal of certificate of survey	\$71.86	\$73.25	Yes	\$7.33	\$80.58
7 Issue of certificate of survey	\$71.86	\$73.25	Yes	\$7.33	\$80.58
Part 5 - Certificate of Operation Fee					
1 Application for Certificate of Operation	\$79.05	\$80.58	No	\$0.00	\$80.58
2 Application for renewal of Certificate of Operation	\$79.05	\$80.58	No	\$0.00	\$80.58
Part 6 - Certificate of Operation Fee					
1 Assessment of documentation - per hour or part of an hour plus travel costs	\$118.36	\$120.65	Yes	\$12.07	\$132.72
2 Issue of Certificate of Operation	\$71.86	\$73.25	Yes	\$7.33	\$80.58
3 Reissue of Certificate of Operation	\$71.86	\$73.25	Yes	\$7.33	\$80.58
4 Variation of Certificate of Operation	\$21.14	\$21.55	Yes	\$2.15	\$23.70
5 Application, assessment and issue of an exemption - per hour or part of an hour plus travel costs	\$118.36	\$120.65	Yes	\$12.07	\$132.72
Part 7 - Annual Administration Fee					
Class 1,2 or 3					
Vessel length (metres)					
1 0 -3.99	\$310.00	\$316.00	No	\$0.00	\$316.00
2 4.0 - 4.99	\$362.70	\$369.72	No	\$0.00	\$369.72
3 5.0 - 5.99	\$429.35	\$437.66	No	\$0.00	\$437.66
4 6.0 - 7.99	\$457.25	\$466.10	No	\$0.00	\$466.10
5 8.0 - 8.99	\$516.15	\$526.14	No	\$0.00	\$526.14

6	9.0 – 9.99	\$571.95	\$583.02	No	\$0.00	\$583.02
7	10.0 – 11.99	\$657.20	\$669.92	No	\$0.00	\$669.92
8	12.0 – 14.99	\$669.60	\$682.56	No	\$0.00	\$682.56
9	15.0 – 17.99	\$855.60	\$872.16	No	\$0.00	\$872.16
10	18.0 – 20.99	\$1,091.20	\$1,112.32	No	\$0.00	\$1,112.32
11	21.0 – 23.99	\$1,419.80	\$1,447.28	No	\$0.00	\$1,447.28
12	24.0 – 26.99	\$1,706.55	\$1,739.58	No	\$0.00	\$1,739.58
13	27.0 – 29.99	\$1,894.10	\$1,930.76	No	\$0.00	\$1,930.76
14	30 or more	\$2,272.30	\$2,316.28	No	\$0.00	\$2,316.28
Class 4						
Vessel length (metres)						
1	0 -3.99	\$93.00	\$94.80	No	\$0.00	\$94.80
2	4.0 – 4.99	\$119.35	\$121.66	No	\$0.00	\$121.66
3	5.0 – 5.99	\$217.00	\$221.20	No	\$0.00	\$221.20
4	6.0 – 7.99	\$235.60	\$240.16	No	\$0.00	\$240.16
5	8.0 – 8.99	\$271.25	\$276.50	No	\$0.00	\$276.50
6	9.0 – 9.99	\$325.50	\$331.80	No	\$0.00	\$331.80
7	10.0 – 11.99	\$430.90	\$439.24	No	\$0.00	\$439.24
8	12.0 – 14.99	\$449.50	\$458.20	No	\$0.00	\$458.20
9	15.0 – 17.99	\$513.05	\$522.98	No	\$0.00	\$522.98
10	18.0 – 20.99	\$537.85	\$548.26	No	\$0.00	\$548.26
11	21.0 – 23.99	\$716.10	\$729.96	No	\$0.00	\$729.96
Part 8 - Certificate of Survey and Operation - Audit, Survey and						
1 Audit, surveys or inspections conducted on -						
	(a) Monday to Friday - per hour or part of an hour plus travel costs; or	\$118.36	\$120.65	Yes	\$12.07	\$132.72
	(b) Saturday - per hour or part of an hour plus travel costs; or	\$235.32	\$239.87	Yes	\$23.99	\$263.86
	(c) Sunday or a statutory holiday under the <i>Statutory Holidays Act 2000</i> - per hour or part of an hour plus travel costs	\$352.27	\$359.09	Yes	\$35.91	\$395.00
2	Fee for keeping surveyor waiting at prescribed time - per hour or part of an hour	\$90.18	\$91.93	Yes	\$9.19	\$101.12
3	Failure to attend audit, survey or inspection at prescribed time - per hour or part of an hour that the audit, survey or inspection was scheduled to take place	\$90.18	\$91.93	Yes	\$9.19	\$101.12
4	Late cancellation of audit, survey or inspection - per hour or part of an hour that the audit, survey or inspection was scheduled to take place	\$90.18	\$91.93	Yes	\$9.19	\$101.12
Part 9 - Certificate of Survey and Operation Travel Costs						
(per boat per scheduled day)						
1	Hobart/Bridgewater/South Arm/Kingston	\$46.50	\$47.40	Yes	\$4.74	\$52.14
2	Margate/Kettering/Gordon	\$76.09	\$77.56	Yes	\$7.76	\$85.32
3	Burnie/Wynyard	\$69.05	\$70.38	Yes	\$7.04	\$77.42
4	Stanley/Smithton/Port Latta	\$91.59	\$93.36	Yes	\$9.34	\$102.70
5	Marawah/Couta Rocks/Temma/Corrina	\$152.18	\$155.13	Yes	\$15.51	\$170.64
6	Ulverstone/Devonport/Port Sorell	\$62.00	\$63.20	Yes	\$6.32	\$69.52
7	Launceston/Bell Bay/Bridport	\$76.09	\$77.56	Yes	\$7.76	\$85.32
8	Orford/Triabunna	\$76.09	\$77.56	Yes	\$7.76	\$85.32
9	Dunalley/Port Arthur/Nubeena	\$80.32	\$81.87	Yes	\$8.19	\$90.06
10	Swansea/Coles Bay/Bicheno	\$145.14	\$147.95	Yes	\$14.79	\$162.74
11	Huon/Dover/Southport	\$100.05	\$101.98	Yes	\$10.20	\$112.18
12	St Helens	\$115.55	\$117.78	Yes	\$11.78	\$129.56
13	Queenstown/Strahan	\$160.64	\$163.75	Yes	\$16.37	\$180.12
14	King Island	\$143.73	\$146.51	Yes	\$14.65	\$161.16
15	Flinders Island	\$143.73	\$146.51	Yes	\$14.65	\$161.16
16	Lake St Clair	\$138.09	\$140.76	Yes	\$14.08	\$154.84
Part 10 - Certificate of Competency Fees						
1	Application for certificate of competency	\$175.15	\$178.54	No	\$0.00	\$178.54
2	Issue of certificate of competency	\$117.80	\$120.08	No	\$0.00	\$120.08

3 Application for and issue of duplicate certificate of competency	\$117.80	\$120.08	No	\$0.00	\$120.08
Part 11 - Certificate of Competency Fees					
1 Oral examination for Master <80m NC or Master Class 3 certificate of competency	\$352.27	\$359.09	Yes	\$35.91	\$395.00
2 Oral examination for Master <35m NC or Master Class 4 certificate of competency	\$352.27	\$359.09	Yes	\$35.91	\$395.00
3 Oral examination for Mate <80m NC or Mate Class 4 certificate of competency	\$352.27	\$359.09	Yes	\$35.91	\$395.00
4 Oral examination for Master <24m NC, Master Class 5 or Skipper Grade 3 certificate of competency	\$352.27	\$359.09	Yes	\$35.91	\$395.00
5 Oral examination for Master (Inland waters) certificate of competency	\$352.27	\$359.09	Yes	\$35.91	\$395.00
6 Oral examination for Coxswain Grade 1 NC or Coxswain certificate of competency	\$118.36	\$120.65	Yes	\$12.07	\$132.72
7 Oral examination for Coxswain Grade 2 NC certificate of competency	\$118.36	\$120.65	Yes	\$12.07	\$132.72
8 Oral examination for Engineer Class 3 NC certificate of competency	\$352.27	\$359.09	Yes	\$35.91	\$395.00
9 Oral examination for Marine Engine Driver Grade 1 NC certificate of competency	\$352.27	\$359.09	Yes	\$35.91	\$395.00
10 Oral examination for Marine Engine Driver Grade 2 NC certificate of competency	\$235.32	\$239.87	Yes	\$23.99	\$263.86
11 Oral examination for Marine Engine Driver Grade 3 NC certificate of competency	\$235.32	\$239.87	Yes	\$23.99	\$263.86
12 Fee per candidate for examiner to attend oral examination at Australian Maritime College	\$118.36	\$120.65	Yes	\$12.07	\$132.72
13 Per-kilometre fee for examiner to attend oral examination at a location other than Australian Maritime College	\$2.11	\$2.15	Yes	\$0.22	\$2.37
14 Revalidation of certificate of competency	\$118.36	\$120.65	Yes	\$12.07	\$132.72
15 Renewal of certificate of competency	\$118.36	\$120.65	Yes	\$12.07	\$132.72
16 Amendment or removal of restriction on certificate of competency	\$118.36	\$120.65	Yes	\$12.07	\$132.72
17 Assessment of ROPES book or task book - fee per hour or part of an hour	\$118.36	\$120.65	Yes	\$12.07	\$132.72
18 Assessment of Sea Service time	\$118.36	\$120.65	Yes	\$12.07	\$132.72
19 Endorsement of certificate of competency	\$118.36	\$120.65	Yes	\$12.07	\$132.72
20 Recognition of certificate of competency	\$118.36	\$120.65	Yes	\$12.07	\$132.72
21 Application, assessment and issue of an exemption - fee per hour or part of an hour	\$118.36	\$120.65	Yes	\$12.07	\$132.72
Part 12 - Retrieval of Information					
1 Application to retrieve information from MAST records	\$33.82	\$34.47	Yes	\$3.45	\$37.92
2 Copying of information from MAST records - per hour or part of an hour	\$118.36	\$120.65	Yes	\$12.07	\$132.72
Marine and Safety Authority Act 1997					
Marine and Safety (Fees) Amendment By-Laws 2013					
Schedule 1 - Marine and Safety (Moorings) By-Laws 2008					
1 Application for permit	\$52.70	\$53.72	No	\$0.00	\$53.72
2 Issue of permit	\$77.50	\$79.00	No	\$0.00	\$79.00
3 Renewal of permit	\$77.50	\$79.00	No	\$0.00	\$79.00
4 Notice of transfer of permit	\$26.35	\$26.86	No	\$0.00	\$26.86
Schedule 2 - Marine and Safety (Motor Boats and Licences) By-Laws 2008					
Part 1 - Fees Exclusive of GST					
1 Application for registration of motor boat	\$15.50	\$15.80	No	\$0.00	\$15.80
2 Issue of certificate of registration of motor boat	\$77.50	\$79.00	No	\$0.00	\$79.00
3 Renewal of registration of motor boat	\$77.50	\$79.00	No	\$0.00	\$79.00
4 Notice of transfer of registration	\$26.35	\$26.86	No	\$0.00	\$26.86
5 Issue of motor boat licence	\$46.50	\$47.40	No	\$0.00	\$47.40

6 Issue of provisional licence	\$0.00	\$0.00	No	\$0.00	\$0.00
7 Issue of endorsement for PWC on licence	\$46.50	\$47.40	No	\$0.00	\$47.40
8 Replacement registration certificate, licence or provisional licence	\$7.75	\$7.90	No	\$0.00	\$7.90
9 Reissued registration certificate, licence or provisional licence with altered details	\$7.75	\$7.90	No	\$0.00	\$7.90
Part 2 - Fees Inclusive of GST					
1 Examination for licence to drive motor boat	\$15.50	\$15.80	Yes	\$1.58	\$17.38
2 Examination for provisional licence to drive motor boat	\$15.50	\$15.80	Yes	\$1.58	\$17.38
3 Examination for endorsement of PWC	\$15.50	\$15.80	Yes	\$1.58	\$17.38
4 Replacement registration label for motor boat	\$7.75	\$7.90	Yes	\$0.79	\$8.69

Department of Education

Fees set in accordance with the *Fee Units Act 1997*

Regulations Section headers and Fee number and descriptions	Current Fee (Exclusive of GST) (\$) Fee Unit = 1.55	Fee to apply from 1 July 2018 (Exclusive of GST) (\$) Fee Unit = 1.58	GST Applicable (Y/N)	GST Amount (\$)	Fee to apply from 1 July 2018 (Inclusive of GST) (\$)
I Office of Tasmanian Assessment, Standards and Certification (Fees) Regulations 2013					
Schedule 1: Fees Generally					
- Application for accreditation of a higher education course, or application for renewal of that accreditation - - if application relates to one local higher education course or overseas higher education course or a group of related local higher education courses or overseas higher education	\$1,705.00	\$1,738.00	No	\$0.00	\$1,738.00
- if application relates to one interstate higher education course or a group of related interstate higher education courses	\$310.00	\$316.00	No	\$0.00	\$316.00
- Application for registration as a registered higher education provider or application for renewal of that registration	\$310.00	\$316.00	No	\$0.00	\$316.00
- Registration fee for a registered higher education provider - - if registration granted on the basis of section 43(2B) of Act	\$310.00	\$316.00	No	\$0.00	\$316.00
- if registration granted otherwise than on the basis of section 43(2B) of Act	\$1,550.00	\$3,160.00	No	\$0.00	\$3,160.00
- Application for approval as approved overseas higher education provider, or application for renewal of that - if applicant is overseas higher education institution referred to in section 55A(2)(b) of Act	\$9,300.00	\$9,480.00	No	\$0.00	\$9,480.00
- if applicant is overseas higher education institution referred to in section 55A(2)(c) of Act	\$1,550.00	\$1,580.00	No	\$0.00	\$1,580.00
- Approval fee for approved overseas higher education provider - if approval granted on the basis of section 55B(4) of Act	\$1,550.00	\$1,580.00	No	\$0.00	\$1,580.00
- if approval granted otherwise than on the basis of section 55B(4) of Act	\$6,200.00	\$6,320.00	No	\$0.00	\$6,320.00
- Application for grant of status of self-accrediting higher education provider, or application for renewal of that grant of status	\$930.00	\$9,480.00	No	\$0.00	\$9,480.00
- Self-accreditation fee for self-accrediting higher education provider	\$1,550.00	\$1,580.00	No	\$0.00	\$1,580.00
- Application under section 55ZH of Act for accreditation of other education course	\$775.00	\$790.00	No	\$0.00	\$790.00
- Application for accreditation of education program for provision to overseas students, or application for renewal of that accreditation - - if application relates to education program referred to in section 55ZT(2)(d) of Act, or to accredited course or accredited training course	\$77.50	\$79.00	No	\$0.00	\$79.00
- if application relates to any other program or course	\$155.00	\$1,580.00	No	\$0.00	\$1,580.00
- Application for registration as a registered education (overseas students) provider, or application for renewal of that registration - - if application relates to education program at infant, primary or secondary level	\$155.00	\$790.00	No	\$0.00	\$790.00

- if application relates to education program at post-secondary level	\$775.00	\$790.00	No	\$0.00	\$790.00
- Registration fee for registered education (overseas students) provider -					
- if application relates to education program at infant, primary or secondary level	\$387.50	\$790.00	No	\$0.00	\$790.00
- if application relates to education program at post-secondary level	\$775.00	\$790.00	No	\$0.00	\$790.00
- Application under section 55ZZL of Act for recognition of other qualifications	\$775.00	\$790.00	No	\$0.00	\$790.00
- Application for recommendation that new university be established by an Act	\$15,500.00	\$79,000.00	No	\$0.00	\$79,000.00
- Fee for providing statement under section 64A(1) of Act -					
- if statement requested to be provided on same day	\$62.00	\$63.20	No	\$0.00	\$63.20
- if statement not requested to be provided on same day	\$15.50	\$15.80	No	\$0.00	\$15.80
- Fee for providing statement under section 64A(2) of Act that compares qualifications conferred or issued in another State, Territory or a country other than Australia.	\$46.50	\$47.40	No	\$0.00	\$47.40
Schedule 2: Fees Relating to Examinations					
- Marking Coordinator: For each senior secondary course externally assessed -					
- if 100 or fewer candidates	\$387.50	\$395.00	No	\$0.00	\$395.00
- if more than 100 candidates	\$387.50	\$395.00	No	\$0.00	\$395.00
- for each additional candidate above 100	\$2.63	\$2.68	No	\$0.00	\$2.68
- Supervisor Coordinator: For preparation and organisation of exam centre 'or marking guide, set					
- if 850 or fewer candidates	\$516.15	\$526.14	No	\$0.00	\$526.14
- if more than 850 but not more than 1 500 candidates	\$860.25	\$876.90	No	\$0.00	\$876.90
- if more than 1 500 candidates	\$1,204.35	\$1,227.66	No	\$0.00	\$1,227.66
- For supervision of each examination session	\$116.25	\$118.50	No	\$0.00	\$118.50
- Setting examiner: For each examination paper, including the accompanying answers and solutions or marking guide, set –					
- for a 3-hour examination and a basic-level setting task	\$1,085.00	\$1,106.00	No	\$0.00	\$1,106.00
- for a 3-hour examination and a complex-level setting task	\$1,550.00	\$1,580.00	No	\$0.00	\$1,580.00
- for a 2-hour examination and a basic-level setting task	\$775.00	\$790.00	No	\$0.00	\$790.00
- for a 2-hour examination and a complex-level setting task	\$1,085.00	\$1,106.00	No	\$0.00	\$1,106.00
- for a 3-hour examination plus the text for an aural examination, and a basic-level setting task	\$1,240.00	\$1,264.00	No	\$0.00	\$1,264.00
- Supervisor					
- for supervision of each examination session	\$116.25	\$118.50	No	\$0.00	\$118.50
- for undertaking training as requested by the office: for a half day of training (no longer than 2.5 hours)	\$147.25	\$150.10	No	\$0.00	\$150.10
- for undertaking training as requested by the office: for a full day of training (more than 2.5 hours)	\$294.50	\$300.20	No	\$0.00	\$300.20
- Support Supervisor					
- for each examination session for which support services are offered	\$93.00	\$94.80	No	\$0.00	\$94.80
- Critic: For each examination paper, including the accompanying answers and solutions or marking guide, reviewed and reported on –					
- for a 3-hour examination and a basic-level setting task	\$310.00	\$316.00	No	\$0.00	\$316.00
- for a 3-hour examination and a complex-level setting task	\$465.00	\$474.00	No	\$0.00	\$474.00
- for a 2-hour examination and a basic-level setting task	\$232.50	\$237.00	No	\$0.00	\$237.00
- for a 2-hour examination and a complex-level setting task	\$341.00	\$347.60	No	\$0.00	\$347.60
- for a 3-hour examination plus the text for an aural examination, and a basic-level setting task	\$387.50	\$395.00	No	\$0.00	\$395.00
- Marker for marking examination papers	\$379.75	\$387.10	No	\$0.00	\$387.10
- Marker: For marking a folio when marking alone (per folio) –					
- for a large folio containing 3 or more pieces of work	\$24.80	\$25.28	No	\$0.00	\$25.28

- for a medium folio containing 2 pieces of work	\$17.05	\$17.38	No	\$0.00	\$17.38
- for a small folio containing 1 piece of work	\$10.85	\$11.06	No	\$0.00	\$11.06
- Marker: For the marking of folios when marking as a member of a panel tasked with marking the folios (for each hour or part thereof)	\$55.80	\$56.88	No	\$0.00	\$56.88
- Marker: For marking oral or practical examinations (for each hour or part thereof)	\$55.80	\$56.88	No	\$0.00	\$56.88
- For undertaking training as requesting by the office					
- for a half day of training (no longer than 2.5 hours)	\$147.25	\$150.10	No	\$0.00	\$150.10
- for a full day of training (more than 2.5 hours)	\$294.50	\$300.20	No	\$0.00	\$300.20
2 Libraries Regulations 2012					
- Where a Library Card is lost, destroyed or damaged, the Secretary may require the cardholder to pay an amount equivalent to 5 fee units for the replacement of that card.	\$7.75	\$7.90	Yes	\$0.79	\$8.69
3 Teachers Registration Regulations 2011					
Schedule 1:					
- Application for registration	\$51.00	\$52.47	No	\$0.00	\$52.47
- Application for renewal of registration	\$51.00	\$52.47	No	\$0.00	\$52.47
- Application to change from provisional registration to full registration	\$51.00	\$52.47	No	\$0.00	\$52.47
- Annual registration fee	\$95.00	\$97.80	No	\$0.00	\$97.80
- Application for limited authority	\$51.00	\$52.47	No	\$0.00	\$52.47
- Application for extension of limited authority	\$51.00	\$52.47	No	\$0.00	\$52.47
- Limited authority fee	\$95.00	\$97.80	No	\$0.00	\$97.80
- Replacement certificate of registration	\$33.00	\$34.64	No	\$0.00	\$34.64
- Replacement notice of limited authority	\$33.00	\$34.64	No	\$0.00	\$34.64
- Application for verification of qualifications					
- for applicant with overseas qualifications	\$107.00	\$109.73	No	\$0.00	\$109.73
- for applicant with Australian qualifications that are non-accredited	\$53.00	\$54.85	No	\$0.00	\$54.85
- Application for letter of professional standing	\$33.00	\$34.64	No	\$0.00	\$34.64
- Application for certification as highly accomplished or lead teacher (certification is for a period of 5 years)	\$1,720.00	\$1,755.55	No	\$0.00	\$1,755.55
- Application for renewal of certification as highly accomplished or lead teacher	\$1,076.00	\$1,097.23	No	\$0.00	\$1,097.23
- Application for good character determination	\$26.00	\$27.42	No	\$0.00	\$27.42
4 Child Care (Fees) Regulations 2013					
Schedule 1:					
- Approved registration body licence					
- Application for licence	\$275.50	\$284.68	No	\$0.00	\$284.68
- Application for renewal of licence	\$206.50	\$213.52	No	\$0.00	\$213.52
- Late lodgement of application for renewal of licence	\$110.00	\$113.87	No	\$0.00	\$113.87
- Request for amendment of licence	\$41.00	\$42.70	No	\$0.00	\$42.70
- Replacement of licence	\$6.50	\$7.11	No	\$0.00	\$7.11
- Home based child care licence - up to 7 children					
- Application for licence	\$27.50	\$28.47	No	\$0.00	\$28.47
- Application for renewal of licence	\$20.50	\$21.34	No	\$0.00	\$21.34
- Late lodgement of application for renewal of licence	\$13.50	\$14.23	No	\$0.00	\$14.23
- Request for amendment of licence	\$6.50	\$7.11	No	\$0.00	\$7.11
- Replacement of licence	\$6.50	\$7.11	No	\$0.00	\$7.11
- Centre based child care licence for child care centres only providing vacation care programs - Application for licence					
- Up to 7 children	\$13.50	\$14.23	No	\$0.00	\$14.23
- 8-40 children	\$34.00	\$35.58	No	\$0.00	\$35.58
- 41-65 children	\$68.50	\$71.17	No	\$0.00	\$71.17

- 66-90 children	\$137.50	\$142.34	No	\$0.00	\$142.34
- 91-110 children	\$206.50	\$213.52	No	\$0.00	\$213.52
- more than 110 children	\$275.50	\$284.68	No	\$0.00	\$284.68
- Centre based child care licence for child care centres only providing vacation care programs - Application for renewal of licence					
- Up to 7 children	\$10.00	\$10.68	No	\$0.00	\$10.68
- 8-40 children	\$27.50	\$28.47	No	\$0.00	\$28.47
- 41-65 children	\$62.00	\$64.05	No	\$0.00	\$64.05
- 66-90 children	\$120.50	\$124.55	No	\$0.00	\$124.55
- 91-110 children	\$172.00	\$177.93	No	\$0.00	\$177.93
- more than 110 children	\$206.50	\$213.52	No	\$0.00	\$213.52
- Centre based child care licence for child care centres only providing vacation care programs - Late lodgement of application for renewal of licence					
- Up to 7 children	\$6.50	\$7.11	No	\$0.00	\$7.11
- 8-40 children	\$20.50	\$21.34	No	\$0.00	\$21.34
- 41-65 children	\$27.50	\$28.47	No	\$0.00	\$28.47
- 66-90 children	\$55.00	\$56.94	No	\$0.00	\$56.94
- 91-110 children	\$86.00	\$88.96	No	\$0.00	\$88.96
- more than 110 children	\$172.00	\$177.93	No	\$0.00	\$177.93
- Centre based child care licence for child care centres only providing vacation care programs - Request for amendment of licence					
- Up to 7 children	\$3.00	\$3.55	No	\$0.00	\$3.55
- 8-40 children	\$13.50	\$14.23	No	\$0.00	\$14.23
- 41-65 children	\$20.50	\$21.34	No	\$0.00	\$21.34
- 66-90 children	\$20.50	\$21.34	No	\$0.00	\$21.34
- 91-110 children	\$27.50	\$28.47	No	\$0.00	\$28.47
- more than 110 children	\$27.50	\$28.47	No	\$0.00	\$28.47
- Centre based child care licence for child care centres only providing vacation care programs - replacement of licence	\$3.00	\$3.55	No	\$0.00	\$3.55
- Centre based child care licence for child care centres not covered by item 3 - Application for licence					
- Up to 7 children	\$27.50	\$28.47	No	\$0.00	\$28.47
- 8-40 children	\$68.50	\$71.17	No	\$0.00	\$71.17
- 41-65 children	\$137.50	\$142.34	No	\$0.00	\$142.34
- 66-90 children	\$275.50	\$284.68	No	\$0.00	\$284.68
- 91-110 children	\$413.50	\$427.02	No	\$0.00	\$427.02
- more than 110 children	\$551.00	\$569.36	No	\$0.00	\$569.36
- Centre based child care licence for child care centres not covered by item 3 - Application for renewal of licence					
- Up to 7 children	\$20.50	\$21.34	No	\$0.00	\$21.34
- 8-40 children	\$55.00	\$56.94	No	\$0.00	\$56.94
- 41-65 children	\$124.00	\$128.10	No	\$0.00	\$128.10
- 66-90 children	\$241.00	\$249.10	No	\$0.00	\$249.10
- 91-110 children	\$344.50	\$355.86	No	\$0.00	\$355.86
- more than 110 children	\$413.50	\$427.02	No	\$0.00	\$427.02
- Centre based child care licence for child care centres not covered by item 3 - Late lodgement of renewal of licence					
- Up to 7 children	\$13.50	\$14.23	No	\$0.00	\$14.23
- 8-40 children	\$41.00	\$42.70	No	\$0.00	\$42.70
- 41-65 children	\$55.00	\$56.94	No	\$0.00	\$56.94
- 66-90 children	\$110.00	\$113.87	No	\$0.00	\$113.87
- 91-110 children	\$172.00	\$177.92	No	\$0.00	\$177.92
- more than 110 children	\$206.50	\$213.52	No	\$0.00	\$213.52

- Centre based child care licence for child care centres not covered by item 3 - Request for amendment of licence					
- Up to 7 children	\$6.50	\$7.11	No	\$0.00	\$7.11
- 8-40 children	\$27.50	\$28.47	No	\$0.00	\$28.47
- 41-65 children	\$41.00	\$42.70	No	\$0.00	\$42.70
- 66-90 children	\$41.00	\$42.70	No	\$0.00	\$42.70
- 91-110 children	\$55.00	\$56.94	No	\$0.00	\$56.94
- more than 110 children	\$55.00	\$56.94	No	\$0.00	\$56.94
- Centre based child care licence for child care centres not covered by item 3 - Replacement of licence	\$6.50	\$7.11	No	\$0.00	\$7.11

Department of Police, Fire & Emergency Management

Fees set in accordance with the *Fee Units Act 1997*

Regulations Section headers and Fee number and descriptions	Current Fee (Exclusive of GST) (\$) Fee Unit = 1.55	Fee to apply from 1 July 2018 (Exclusive of GST) (\$) Fee Unit = 1.58	GST Applicable (Y/N)	GST Amount (\$)	Fee to apply from 1 July 2018 (Inclusive of GST) (\$)
FIREARMS ACT 1996					
Firearms Regulations 2016					
Regulation 15					
1. Licences					
a) Application for firearms licence or renewal					
(i) Category A, B and H					
5 years	\$139.50	\$142.20	No	\$0.00	\$142.20
3 years	\$99.20	\$101.12	No	\$0.00	\$101.12
(i) Category A, B and H (fee for concession holder)					
5 years	\$111.60	\$113.76	No	\$0.00	\$113.76
3 years	\$79.36	\$80.89	No	\$0.00	\$80.89
(ii) Category C					
5 years	\$139.50	\$142.20	No	\$0.00	\$142.20
3 years	\$99.20	\$101.12	No	\$0.00	\$101.12
(ii) Category C (fee for concession holder)					
5 years	\$111.60	\$113.76	No	\$0.00	\$113.76
3 years	\$79.36	\$80.89	No	\$0.00	\$80.89
(iii) Category C - 12 months or less	\$40.30	\$41.08	No	\$0.00	\$41.08
(iii) Category C - 12 months or less (fee for concession holder)	\$32.24	\$32.86	No	\$0.00	\$32.86
(iv) Category D	\$40.30	\$41.08	No	\$0.00	\$41.08
(iv) Category D (fee for concession holder)	\$32.24	\$32.86	No	\$0.00	\$32.86
b) Application for firearms dealer licence or renewal	\$595.20	\$606.72	No	\$0.00	\$606.72
b) Application for firearms dealer licence or renewal (fee for concession holder)	\$476.16	\$485.37	No	\$0.00	\$485.37
c) Application for firearms museum licence or renewal	\$198.40	\$202.24	No	\$0.00	\$202.24
c) Application for firearms museum licence or renewal (fee for concession holder)	\$158.72	\$161.79	No	\$0.00	\$161.79
d) Application for firearms heirloom licence or renewal	\$40.30	\$41.08	No	\$0.00	\$41.08
d) Application for firearms heirloom licence or renewal (fee for concession holder)	\$32.24	\$32.86	No	\$0.00	\$32.86
e) Issue of replacement licence	\$12.40	\$12.64	No	\$0.00	\$12.64
e) Issue of replacement licence (fee for concession holder)	\$9.92	\$10.11	No	\$0.00	\$10.11
2. Permits					
Application for permit (other than minors permit)	\$20.15	\$20.54	No	\$0.00	\$20.54
Application for permit (other than minors permit) (fee for concession holder)	\$16.12	\$16.43	No	\$0.00	\$16.43
Application for minor's permit	\$29.45	\$30.02	No	\$0.00	\$30.02
Application for minor's permit (fee for concession holder)	\$23.56	\$24.01	No	\$0.00	\$24.01
Issue of replacement permit	\$20.15	\$20.54	No	\$0.00	\$20.54
Issue of replacement permit (fee for concession holder)	\$16.12	\$16.43	No	\$0.00	\$16.43
3. Registrations					
a) Application for registration of firearms by non-dealer					
(i) one firearm	\$20.15	\$20.54	No	\$0.00	\$20.54
(i) one firearm (fee for concession holder)	\$16.12	\$16.43	No	\$0.00	\$16.43
(ii) each additional firearm	\$9.30	\$9.48	No	\$0.00	\$9.48
(ii) each additional firearm (fee for concession holder)	\$7.44	\$7.58	No	\$0.00	\$7.58

b) Application for registration of firearm by firearms dealer, each firearm	\$9.30	\$9.48	No	\$0.00	\$9.48
b) Application for registration of firearm by firearms dealer, each firearm (fee for concession holder)	\$7.44	\$7.58	No	\$0.00	\$7.58
c) Application for, or renewal of, registration as paintball operator	\$99.20	\$101.12	No	\$0.00	\$101.12
c) Application for, or renewal of, registration as paintball operator (fee for concession holder)	\$79.36	\$80.89	No	\$0.00	\$80.89
4. Approvals					
Application for approval of:					
(a) shooting gallery	\$99.20	\$101.12	No	\$0.00	\$101.12
(a) shooting gallery (fee for concession holder)	\$79.36	\$80.89	No	\$0.00	\$80.89
(b) rifle club	\$99.20	\$101.12	No	\$0.00	\$101.12
(b) rifle club (fee for concession holder)	\$79.36	\$80.89	No	\$0.00	\$80.89
(c) pistol shooting club	\$99.20	\$101.12	No	\$0.00	\$101.12
(c) pistol shooting club (fee for concession holder)	\$79.36	\$80.89	No	\$0.00	\$80.89
(d) firearms range	\$99.20	\$101.12	No	\$0.00	\$101.12
(d) firearms range (fee for concession holder)	\$79.36	\$80.89	No	\$0.00	\$80.89
5. Agent Fees					
Maximum fee for acting as agent in the purchase or sale of firearm between licensees	\$20.15	\$20.54	No	\$0.00	\$20.54
POLICE OFFENCES ACT 1935					
Police Offences Regulations 2014					
Regulation 9					
Application fee for					
Motor vehicle race permit	\$40.30	\$41.08	No	\$0.00	\$41.08

Department of Premier and Cabinet

Fees set in accordance with the *Fee Units Act 1997*

Local Government Division

Regulations Section headers and Fee number and descriptions	Current Fee (Exclusive of GST) (\$) Fee Unit = 1.55	Fee to apply from 1 July 2018 (Exclusive of GST) (\$) Fee Unit = 1.58	GST Applicable (Y/N)	GST Amount (\$)	Fee to apply from 1 July 2018 (Inclusive of GST) (\$)
Local Government (Meeting Procedures) Regulations 2015					
Schedule 1					
1 Regulation 9(3) -Fee payable for the purchase of copies of the agenda and any associated reports and documents made available for a meeting not exceeding 1 fee unit for every 5 pages	\$1.55	\$1.58	No	\$0.00	\$1.58
2 Regulation 35(2) - Fee payable for the purchase of the minutes of a meeting or copies of any extract from the minutes of a meeting is an amount not exceeding 1 fee unit for every 5 pages.	\$1.55	\$1.58	No	\$0.00	\$1.58
Local Government (General) Regulations 2015					
Regulation 41 (Schedule 3)					
1 Application for a council land information certificate under section 337 of the Act	\$205.37	\$209.35	No	\$0.00	\$209.35
2 Issue of a certificate of liabilities under section 132 of the Act	\$46.50	\$47.40	No	\$0.00	\$47.40
3 Copy of the annual report of a council section 72 of the Act	\$7.75	\$7.90	No	\$0.00	\$7.90
4 Making a code of conduct complaint under section 28V of the Act	\$77.50	\$79.00	No	\$0.00	\$79.00

Department of Treasury and Finance

Fees set in accordance with the Fee Units Act 1997

Regulations Section headers and Fee number and descriptions	Current Fee (Exclusive of GST) (\$) Fee Unit = 1.55	Fee to apply from 1 July 2018 (Exclusive of GST) (\$) Fee Unit = 1.58	GST Applicable (Y/N)	GST Amount (\$)	Fee to apply from 1 July 2018 (Inclusive of GST) (\$)	
Liquor Licensing (Fees) Regulations 2015						
Schedule 1 - Fees						
Regulation 4						
PART 1 - Liquor Licences						
1	Application under section 23 of the Act for –					
	(a) a general licence	\$1,240.00	\$1,264.00	No	\$0.00	\$1,264.00
	(b) an on-licence granted in respect of premises operating as a restaurant	\$620.00	\$632.00	No	\$0.00	\$632.00
	(c) any other on-licence	\$1,240.00	\$1,264.00	No	\$0.00	\$1,264.00
	(d) an off-licence	\$1,240.00	\$1,264.00	No	\$0.00	\$1,264.00
	(e) a club licence	\$1,240.00	\$1,264.00	No	\$0.00	\$1,264.00
	(f) a special licence authorising the sale of local wine or Tasmanian wine at winery or cellar door premises	\$310.00	\$316.00	No	\$0.00	\$316.00
	(g) a special licence authorising the sale of local wine or Tasmanian wine from a vineyard only	\$155.00	\$158.00	No	\$0.00	\$158.00
	(h) any other special licence	\$620.00	\$632.00	No	\$0.00	\$632.00
2	Grant of licence under section 25 of the Act for –					
	(a) a general licence	\$310.00	\$316.00	No	\$0.00	\$316.00
	(b) an on-licence referred to in item 1(b)	\$310.00	\$316.00	No	\$0.00	\$316.00
	(c) any other on-licence	\$310.00	\$316.00	No	\$0.00	\$316.00
	(d) an off-licence	\$310.00	\$316.00	No	\$0.00	\$316.00
	(e) a club licence	\$310.00	\$316.00	No	\$0.00	\$316.00
	(f) any special licence	\$310.00	\$316.00	No	\$0.00	\$316.00
2A	Application under section 25D of the Act for the variation of conditions of a liquor licence	\$139.50	\$142.20	No	\$0.00	\$142.20
3	Annual liquor licence fee payable under section 26A of the Act for –					
	(a) a general licence	\$868.00	\$884.80	No	\$0.00	\$884.80
	(b) an on-licence referred to in item 1(b)	\$403.00	\$410.80	No	\$0.00	\$410.80
	(c) any other on-licence	\$612.25	\$624.10	No	\$0.00	\$624.10
	(d) an off-licence	\$612.25	\$624.10	No	\$0.00	\$624.10
	(e) a club licence	\$403.00	\$410.80	No	\$0.00	\$410.80
	(f) any special licence	\$403.00	\$410.80	No	\$0.00	\$410.80
4	Application under section 28 of the Act for the transfer of –					
	(a) a general licence	\$620.00	\$632.00	No	\$0.00	\$632.00
	(b) an on-licence referred to in item 1(b)	\$310.00	\$316.00	No	\$0.00	\$316.00
	(c) any other on-licence	\$620.00	\$632.00	No	\$0.00	\$632.00
	(d) an off-licence	\$620.00	\$632.00	No	\$0.00	\$632.00
	(e) a club licence	\$620.00	\$632.00	No	\$0.00	\$632.00
	(f) a special licence referred to in item 1(f) or (g)	\$155.00	\$158.00	No	\$0.00	\$158.00
	(g) any other special licence	\$310.00	\$316.00	No	\$0.00	\$316.00
5	Application under section 30A of the Act for an authority to act as licensee	\$155.00	\$158.00	No	\$0.00	\$158.00

PART 2 - Liquor Permits					
1	Application under section 32 of the Act for –				
	(a) an out-of-hours permit valid for less than 7 days	\$77.50	\$79.00	No	\$0.00 \$79.00
	(b) an out-of-hours permit valid for 7 days and 12 months, both inclusive	\$612.25	\$624.10	No	\$0.00 \$624.10
	(ba) an out-of-hours permit valid for a period exceeding 12 months but not exceeding 2 years	\$1,224.50	\$1,248.20	No	\$0.00 \$1,248.20
	(bb) an out-of-hours permit valid for a period exceeding 2 years but not exceeding 3 years	\$1,836.75	\$1,872.30	No	\$0.00 \$1,872.30
	(c) an on-permit	\$310.00	\$316.00	No	\$0.00 \$316.00
	(d) an off-permit	\$310.00	\$316.00	No	\$0.00 \$316.00
	(e) a special permit valid for less than 4 days	\$62.00	\$63.20	No	\$0.00 \$63.20
	(f) a special permit valid for between 4 days and 30 days, both inclusive	\$170.50	\$173.80	No	\$0.00 \$173.80
	(g) a special permit valid for 6 months	\$201.50	\$205.40	No	\$0.00 \$205.40
	(h) a special permit valid for 12 months	\$403.00	\$410.80	No	\$0.00 \$410.80
	(i) a small producer's permit	\$131.75	\$134.30	No	\$0.00 \$134.30
2	Application under section 34C of the Act for the variation of conditions of a liquor permit	\$69.75	\$71.10	No	\$0.00 \$71.10
Gaming Control Regulations 2014					
Schedule I - Fees					
Regulation 4					
1	Application under section 15 of the Act for the redefining of the boundaries of a casino or gaming operator's premises	\$775.00	\$790.00	No	\$0.00 \$790.00
2	Application under section 36 of the Act for licensed premises gaming licence in relation to keno -				
	(a) base fee; and	\$542.50	\$553.00	No	\$0.00 \$553.00
	(b) further fee, in addition to the base fee, for each nominated associate –				
	(i) if application does not involve fingerprinting the associate; or	\$124.00	\$126.40	No	\$0.00 \$126.40
	(ii) if application involves fingerprinting the associate.	\$224.75	\$229.10	No	\$0.00 \$229.10
3	Application under section 36 of the Act for licensed premises gaming licence in relation to gaming machines or keno and gaming machines -				
	(a) base fee; and	\$883.50	\$900.60	No	\$0.00 \$900.60
	(b) further fee, in addition to the base fee, for each nominated associate –				
	(i) if application does not involve fingerprinting the associate; or	\$124.00	\$126.40	No	\$0.00 \$126.40
	(ii) if application involves fingerprinting the associate.	\$224.75	\$229.10	No	\$0.00 \$229.10
4	Application under section 43B of the Act for renewal of licensed premises gaming licence in relation to keno -				
	(a) base fee; and	\$542.50	\$553.00	No	\$0.00 \$553.00
	(b) further fee, in addition to the base fee, for each nominated associate who has not been approved as a suitable associate, special employee or technician of the licensee in the 12-month period preceding the day the application for renewal is received –				
	(i) if application for renewal does not involve fingerprinting the associate; or	\$124.00	\$126.40	No	\$0.00 \$126.40
	(ii) if application for renewal involves fingerprinting the associate.	\$224.75	\$229.10	No	\$0.00 \$229.10
5	Application under section 43B of the Act for renewal of licensed premises gaming license in relation to gaming machines or keno and gaming machines -				

	(a) base fee; and	\$697.50	\$711.00	No	\$0.00	\$711.00
	(b) further fee, in addition to the base fee, for each nominated associate who has not been approved as a suitable associate, special employee or technician of the licensee in the 12-month period preceding the day the application for renewal is received –					
	(i) if application for renewal does not involve fingerprinting the associate; or	\$124.00	\$126.40	No	\$0.00	\$126.40
	(ii) if application for renewal involves fingerprinting the associate.	\$224.75	\$229.10	No	\$0.00	\$229.10
6	Request under section 44 of the Act to amend a licensed premises gaming licence.	\$193.75	\$197.50	No	\$0.00	\$197.50
7	Application under section 51 of the Act for special employee's licence in respect of -					
	(a) casino licence operations –					
	(i) if application does not involve fingerprinting the applicant; or	\$186.00	\$189.60	No	\$0.00	\$189.60
	(ii) if application involves fingerprinting the applicant; or	\$286.75	\$292.30	No	\$0.00	\$292.30
	(b) gaming operator's licence operations (statewide gaming) –					
	(i) if application does not involve fingerprinting the applicant; or	\$186.00	\$189.60	No	\$0.00	\$189.60
	(ii) if application involves fingerprinting the applicant; or	\$286.75	\$292.30	No	\$0.00	\$292.30
	(c) licensed premises gaming operation –					
	(i) if application does not involve fingerprinting the applicant; or	\$186.00	\$189.60	No	\$0.00	\$189.60
	(ii) if application involves fingerprinting the applicant; or	\$286.75	\$292.30	No	\$0.00	\$292.30
	(d) Tasmanian gaming licence operation –					
	(i) if application does not involve fingerprinting the applicant; or	\$186.00	\$189.60	No	\$0.00	\$189.60
	(ii) if application involves fingerprinting the applicant.	\$286.75	\$292.30	No	\$0.00	\$292.30
8	Application under section 51 (as applied under section 68) of the Act for technician's licence -					
	(a) if application does not involve fingerprinting the applicant; or	\$186.00	\$189.60	No	\$0.00	\$189.60
	(b) if application involves fingerprinting the applicant.	\$286.75	\$292.30	No	\$0.00	\$292.30
9	Application under section 56 of the Act for variation of licence conditions to allow holder of special employee's licence to exercise or perform functions in an extra area of operation of a kind referred to in item 7.	\$139.50	\$142.20	No	\$0.00	\$142.20
10	Application under section 56A of the Act for replacement of a special employee's licence.	\$31.00	\$31.60	No	\$0.00	\$31.60
11	Application under section 56A (as applied under section 68) of the Act for replacement of a technician's licence.	\$31.00	\$31.60	No	\$0.00	\$31.60
12	Application under section 60 of the Act for renewal of a special employee's licence in respect of -					
	(a) casino licence operations -					
	(i) if application for renewal does not involve fingerprinting the applicant; or	\$186.00	\$189.60	No	\$0.00	\$189.60
	(ii) if application for renewal involves fingerprinting the applicant or	\$286.75	\$292.30	No	\$0.00	\$292.30
	(b) gaming operator's licence operations (statewide gaming)					
	(i) if application for renewal does not involve fingerprinting the applicant; or	\$186.00	\$189.60	No	\$0.00	\$189.60

	(ii) if application for renewal involves fingerprinting the applicant; or	\$286.75	\$292.30	No	\$0.00	\$292.30
	(c) licensed premises gaming licence operations -					
	(i) if application for renewal does not involve fingerprinting the applicant; or	\$186.00	\$189.60	No	\$0.00	\$189.60
	(ii) if application for renewal involves fingerprinting the applicant; or	\$286.75	\$292.30	No	\$0.00	\$292.30
	(d) Tasmanian gaming licence operations -					
	(i) if application for renewal does not involve fingerprinting the applicant; or	\$186.00	\$189.60	No	\$0.00	\$189.60
	(ii) if application for renewal involves fingerprinting the applicant.	\$286.75	\$292.30	No	\$0.00	\$292.30
13	Application under section 60 (as applied under section 68) of the Act for renewal of technician's licence -					
	(a) if application for renewal does not involve fingerprinting the applicant; or	\$186.00	\$189.60	No	\$0.00	\$189.60
	(b) if application for renewal involves fingerprinting the applicant.	\$286.75	\$292.30	No	\$0.00	\$292.30
14	Application under section 71 of the Act to be listed on the Roll.	\$775.00	\$790.00	No	\$0.00	\$790.00
15	Application under section 75B of the Act to be listed on the Roll.	\$775.00	\$790.00	No	\$0.00	\$790.00
16	Application under section 75C of the Act for variation of listing on the Roll.	\$155.00	\$158.00	No	\$0.00	\$158.00
17	Application under section 76ZB of the Act for variation of Tasmanian gaming licence.	\$155.00	\$158.00	No	\$0.00	\$158.00
18	Application under section 76ZZN of the Act for minor gaming permit -					
	(a) for permit that is to be in effect for period not exceeding 12 months; or	\$116.25	\$118.50	No	\$0.00	\$118.50
	(b) for permit that is to be in effect for period exceeding 12 months.	\$162.75	\$165.90	No	\$0.00	\$165.90
19	Application under section 77B of the Act for foreign games permit.	\$1,550.00	\$1,580.00	No	\$0.00	\$1,580.00
20	Application under section 77O of the Act for variation of foreign games permit.	\$155.00	\$158.00	No	\$0.00	\$158.00
21	Application under section 77P of the Act for renewal of foreign games permit.	\$1,550.00	\$1,580.00	No	\$0.00	\$1,580.00
22	Annual licence fee under section 148 of the Act for holder of licenced premises gaming licence.	\$1,085.00	\$1,106.00	No	\$0.00	\$1,106.00
	Plus 70 fee units for each machine permitted under the licence in excess of 10.	\$108.50	\$110.60	No	\$0.00	\$110.60
23	Annual listing fee under section 148AB of the Act for person to remain on the Roll.	\$131.75	\$134.30	No	\$0.00	\$134.30
24	Notification under section 161 of the Act of change of nominated associate of a licensed operator, licensed premises gaming operator or person listed on the Roll -					
	(a) if notification does not involve fingerprinting a new associate; or	\$124.00	\$126.40	No	\$0.00	\$126.40
	(b) if notification involves fingerprinting a new associate.	\$224.75	\$229.10	No	\$0.00	\$229.10

Gaming Control Act 1993						
76C	Application for a Tasmanian gaming licence. An application must -					
(2)	(d) be accompanied by the application fee.	\$46,500.00	\$47,400.00	No	\$0.00	\$47,400.00
148A	Annual Tasmanian gaming licence fee					
(2)	The amount of a Tasmanian gaming licence fee payable each year the licence is in force is, subject to subsection (1) -					
	(a) if the Tasmanian gaming licence is endorsed with a sports betting endorsement; or	\$310,000.00	\$316,000.00	No	\$0.00	\$316,000.00
	(b) if the Tasmanian gaming licence is endorsed with a race wagering endorsement; or	\$310,000.00	\$316,000.00	No	\$0.00	\$316,000.00
	(c) if the Tasmanian gaming licence is endorsed with a simulated gaming endorsement; or	\$465,000.00	\$474,000.00	No	\$0.00	\$474,000.00
	(d) if the Tasmanian gaming licence is endorsed with a major lottery endorsement; or	\$465,000.00	\$474,000.00	No	\$0.00	\$474,000.00
	(da) if the Tasmanian gaming licence is endorsed with a betting exchange endorsement; or	\$465,000.00	\$474,000.00	No	\$0.00	\$474,000.00
	(db) if the Tasmanian gaming licence is endorsed with a totalizator endorsement; or	\$542,500.00	\$553,000.00	No	\$0.00	\$553,000.00
	(dc) if the Tasmanian gaming licence is endorsed with an agent endorsement; or	\$7,750.00	\$7,900.00	No	\$0.00	\$7,900.00
	(f) if the Tasmanian gaming licence is endorsed with both a sports betting and race wagering endorsement; or	\$310,000.00	\$316,000.00	No	\$0.00	\$316,000.00
	(g) if, in any case other than that provided for by paragraph (f), the Tasmanian gaming licence is endorsed with more than one of the endorsements referred to in paragraphs (a), (b), (c), (d), (da), (db) and (dc) -					
	(i) the total of the amounts specified in respect of each endorsement endorsed on the Tasmanian gaming licence; or					
	(ii) 450 000 fee units - whichever is lesser.	\$697,500.00	\$711,000.00	No	\$0.00	\$711,000.00
(6)	Notwithstanding subsection (1), the fee payable under subsection (2)(da) in respect of a licence granted or renewed within 5 years after the day on which this section takes effect, for a period of 5 years, is payable as -					
	(a) a non-refundable instalment on the grant or renewal of the licence; and	\$1,395,000.00	\$1,422,000.00	No	\$0.00	\$1,422,000.00
	(b) a non-refundable instalment payable on the third anniversary of the grant or renewal of the licence; and	\$465,000.00	\$474,000.00	No	\$0.00	\$474,000.00
	(c) a non-refundable instalment payable on the fourth anniversary of the grant or renewal of the licence.	\$465,000.00	\$474,000.00	No	\$0.00	\$474,000.00
(6A)	Where the holder of a betting exchange endorsement on a licence referred to in subsection (6) also holds any other endorsements referred to in subsection (2), the maximum annual licence fee payable in respect of those other endorsements.	\$232,500.00	\$237,000.00	No	\$0.00	\$237,000.00
150AD	Totalizator wagering levy					

(2)	Subject to subsection (1), the amount of the wagering levy payable each financial year the totalizator endorsement is in force.	\$7,285,000.00	\$7,426,000.00	No	\$0.00	\$7,426,000.00
Duties Regulations 2011						
Schedule 1 - Fees						
Regulation 4						
1	Application for exemption certificate.	\$545.60	\$556.16	No	\$0.00	\$556.16
2	Application for renewal of exemption certificate.	\$486.70	\$496.12	No	\$0.00	\$496.12
Taxation Administration Regulations 2010						
Regulation 6						
2	For the purposes of section 118A of the Act, the prescribed fee in respect of a relevant lodging of an instrument.	\$38.75	\$39.50	No	\$0.00	\$39.50
Land Tax Regulations 2010						
Schedule 1 - Fees						
Regulation 4						
1	Application fee for search under section 42(1) of the Act	\$9.30	\$9.48	No	\$0.00	\$9.48
2	Issue of certificate under section 42(2) of the Act	\$2.32	\$2.37	No	\$0.00	\$2.37
Public Sector Superannuation Reform Regulations 2017						
Regulation 105						
(7)	If an applicant requires the Commission to apply to the Supreme Court for a declaration, he or she must pay to the Commission at the time of making that request an application fee.	\$281.82	\$287.27	Yes	\$28.73	\$316.00
Public Sector Superannuation Reform (Parliamentary Superannuation) Regulations 2016						
Regulation 101						
(9)	On requesting the Commission to apply to the Supreme Court for a declaration, a relevant person must pay to the Commission an application fee.	\$281.82	\$287.27	Yes	\$28.73	\$316.00
Economic Regulator Regulations 2010						
Regulation 4						
	Fee for Lodging a complaint, for the purposes of section 49(c) of the Act, inclusive of GST.	\$155.00	\$158.00	Yes	\$15.80	\$173.80
Electricity Supply Industry Regulations 2008						
Regulation 9						
	The fee payable on application under section 18 of the Act for a licence to carry on operations in the electricity supply industry.	\$511.50	\$521.40	No	\$0.00	\$521.40

Department of Primary Industries, Parks, Water and Environment

Fees set in accordance with the *Fee Units Act 1997*

Regulations Section headers and Fee number and descriptions	Current Fee (Exclusive of GST) (\$) Fee Unit = 1.55	Fee to apply from 1 July 2018 (Exclusive of GST) (\$) Fee Unit = 1.58	GST Applicable (Y/N)	GST Amount (\$)	Fee to apply from 1 July 2018 (Inclusive of GST) (\$)
Animal (Brands and Movement) Regulations 2014					
Regulation 11 Application Fee for Registration For the purposes of sections 11(6)(e) and 13(3)(d) of the Act, the prescribed fee is 27 fee units.	\$41.85	\$42.66	No	\$0.00	\$42.66
Regulation 13 Application for Duplicate Certificate For the purposes of section 12(4) of the Act, the application for the duplicate certificate is to be – (b) accompanied by a fee of 9 fee units	\$13.95	\$14.22	No	\$0.00	\$14.22
Animal Health Regulations 2016					
Schedule 3 - Fees					
Regulation 20					
1 Application for a special authority	\$38.75	\$39.50	No	\$0.00	\$39.50
2 Application for a licence mentioned in section 61 of the Act to collect, process or collect and process semen, embryos and ova	\$131.75	\$134.30	No	\$0.00	\$134.30
Animal Farming (Registration) Regulations 2015					
Regulation 5 For section 6(2)(b) of the Act, the prescribed fee is 190 fee units.	\$294.50	\$300.20	No	\$0.00	\$300.20
Animal Welfare (General) Regulations 2013					
Schedule 1: Fees					
Regulation 10					
1 Institutions based in Tasmania employing not more than 3 persons and having not more than 4 animal research project proposals each year	\$279.00	\$284.40	No	\$0.00	\$284.40
2 Institutions based in Tasmania employing 4 or more persons	\$558.00	\$568.80	No	\$0.00	\$568.80
3 Institutions based in Tasmania with 5 or more animal research proposals each year	\$558.00	\$568.80	No	\$0.00	\$568.80
4 Institutions based outside Tasmania with own Animal Experimentation Ethics Committee	\$139.50	\$142.20	No	\$0.00	\$142.20
5 Institutions based outside Tasmania without own Animal Experimentation Ethics Committee and having not more than 4 animal research proposals each year	\$279.00	\$284.40	No	\$0.00	\$284.40
6 Institutions based outside Tasmania without own Animal Experimentation Ethics Committee and having 5 or more animal research proposals each year	\$279.00	\$284.40	No	\$0.00	\$284.40
7 Institutions established solely for charitable purposes and not for profit or gain	\$0.00	\$0.00	No	\$0.00	\$0.00

Agricultural and Veterinary Chemicals (Control of Use) Regulations 2012						
Schedule 3 - Fees						
Regulation 4						
Part 1 - Authorities						
1	Application for permit to handle a chemical product which is not registered under the Code.	\$77.50	\$79.00	No	\$0.00	\$79.00
2	Application for permit to handle a chemical product, which is registered under the Code, otherwise than in accordance with the label approved under the Code.	\$77.50	\$79.00	No	\$0.00	\$79.00
3	Application for permit to handle a chemical product where the handling of that chemical product is prohibited under section 20(2)(b) of the Act.	\$77.50	\$79.00	No	\$0.00	\$79.00
4	Annual fee for a permit referred to in item 3.	\$77.50	\$79.00	No	\$0.00	\$79.00
5	Application for commercial chemical operator licence.	\$155.00	\$158.00	No	\$0.00	\$158.00
6	Annual fee for commercial chemical operator licence.	\$155.00	\$158.00	No	\$0.00	\$158.00
7	Application for restricted chemical product permit.	\$31.00	\$31.60	No	\$0.00	\$31.60
8	Annual fee for restricted chemical product permit.	\$31.00	\$31.60	No	\$0.00	\$31.60
9	Application for agricultural spraying permit -					
	(a) if the permit is required to permit spraying otherwise prohibited by clause 5 of the Agricultural and Veterinary Chemicals (Control of Use) (Agricultural Spraying) Order 1996.	\$93.00	\$94.80	No	\$0.00	\$94.80
	(b) if the permit is required to permit spraying otherwise prohibited by clause 6 of the Agricultural and Veterinary Chemicals (Control of Use) (Agricultural Spraying) Order 1996.	\$0.00	\$0.00	No	\$0.00	\$0.00
	(c) if the permit is required to permit spraying otherwise prohibited by clause 7 of the Agricultural and Veterinary Chemicals (Control of Use) (Agricultural Spraying) Order 1996.	\$93.00	\$94.80	No	\$0.00	\$94.80
10	Application for pilot (chemical rating) licence where the applicant holds a current agricultural aircraft operator licence.	\$31.00	\$31.60	No	\$0.00	\$31.60
11	Annual fee for a licence referred to in item 10.	\$31.00	\$31.60	No	\$0.00	\$31.60
12	Application for pilot (chemical rating) licence where the applicant does not hold a current agricultural aircraft operator licence.	\$155.00	\$158.00	No	\$0.00	\$158.00
13	Annual fee for a licence referred to in item 12.	\$155.00	\$158.00	No	\$0.00	\$158.00
14	Agricultural aircraft operator licence.	\$155.00	\$158.00	No	\$0.00	\$158.00
15	Annual fee for agricultural aircraft operator licence.	\$155.00	\$158.00	No	\$0.00	\$158.00
Part 2 - Certificates of competency						
1	Application for category 1 chemical user certificate of competency.	\$15.50	\$15.80	No	\$0.00	\$15.80
2	Annual fee for category 1 chemical user certificate of competency.	\$15.50	\$15.80	No	\$0.00	\$15.80
3	Application for category 2 chemical user certificate of competency.	\$62.00	\$63.20	No	\$0.00	\$63.20
4	Annual fee for category 2 chemical user certificate of competency.	\$62.00	\$63.20	No	\$0.00	\$63.20
5	Application for category 3 chemical user certificate of competency.	\$62.00	\$63.20	No	\$0.00	\$63.20
6	Annual fee for category 3 chemical user certificate of competency.	\$62.00	\$63.20	No	\$0.00	\$63.20
7	Application for pest management technician certificate of competency.	\$77.50	\$79.00	No	\$0.00	\$79.00
8	Annual fee for pest management technician certificate of competency.	\$77.50	\$79.00	No	\$0.00	\$79.00
9	Application for methyl bromide or phosphine user certificate of competency.	\$31.00	\$31.60	No	\$0.00	\$31.60
10	Annual fee for methyl bromide or phosphine user certificate of competency.	\$31.00	\$31.60	No	\$0.00	\$31.60

Part 3 - Other Fees						
1	Application for direction under section 31(1) or (2) of the Act.	\$77.50	\$79.00	No	\$0.00	\$79.00
2	Supply of information about premises use restriction notices under section 44(1) of the Act.	\$77.50	\$79.00	No	\$0.00	\$79.00
Primary Produce Safety (Seed Sprouts) Regulations 2014						
Schedule I - Fees						
Regulations 5 and 6						
1	Application under section 12 of the Act for accreditation of a seed sprout producer	\$542.50	\$553.00	No	\$0.00	\$553.00
2	Application under section 18 of the Act for variation of accreditation of a seed sprout producer –					
	(a) if the variation does not involve the approval or variation of a seed sprout food safety program	\$387.50	\$395.00	No	\$0.00	\$395.00
	(b) if the variation involves the variation of an approved seed sprout food safety program for the accreditation	\$465.00	\$474.00	No	\$0.00	\$474.00
	(c) if the variation involves the approval of a new seed sprout food safety program for the accreditation that is in addition to, or in substitution for, an existing approved seed sprout food safety program for the accreditation	\$465.00	\$474.00	No	\$0.00	\$474.00
3	Application under section 19 of the Act for transfer of accreditation of a seed sprout producer	\$465.00	\$474.00	No	\$0.00	\$474.00
4	Annual fee for accredited seed sprout producer whose maximum number of persons employed or engaged, by that producer at any point during the 12 months preceding the calculation of the fee, was equivalent to the following:					
	(a) fewer than 5 full-time seed sprout handlers	\$271.25	\$276.50	No	\$0.00	\$276.50
	(b) 5-50 full-time seed sprout handlers	\$542.50	\$553.00	No	\$0.00	\$553.00
	(c) more than 50 full-time seed sprout handlers	\$1,162.50	\$1,185.00	No	\$0.00	\$1,185.00
5	Penalty for default in respect of an accredited seed sprout producer	\$116.25	\$118.50	No	\$0.00	\$118.50
Primary Produce Safety (Egg) Regulations 2014						
Schedule I - Fees						
Regulations 6 and 7						
1	Application under section 12 of the Act for accreditation of an egg producer	\$542.50	\$553.00	No	\$0.00	\$553.00
2	Application under section 18 of the Act for variation of accreditation of an egg producer –					
	(a) if the variation does not involve the approval or variation of an egg food safety program	\$387.50	\$395.00	No	\$0.00	\$395.00
	(b) if the variation involves the variation of an approved egg food safety program for the accreditation	\$465.00	\$474.00	No	\$0.00	\$474.00
	(c) if the variation involves the approval of a new egg food safety program for the accreditation that is in addition to, or in substitution of, an existing egg food safety program for the accreditation	\$465.00	\$474.00	No	\$0.00	\$474.00
3	Application under section 19 of the Act for transfer of accreditation of an egg business	\$465.00	\$474.00	No	\$0.00	\$474.00
4	Annual fee for accredited egg producer whose maximum number of egg handlers employed, by that producer, at any point during the period of 12 months immediately preceding the calculation of the fee was equivalent to the following:					
	(a) less than 5 full-time egg handlers	\$271.25	\$276.50	No	\$0.00	\$276.50
	(b) 5-50 full-time egg handlers	\$542.50	\$553.00	No	\$0.00	\$553.00
	(c) more than 50 full-time egg handlers	\$1,162.50	\$1,185.00	No	\$0.00	\$1,185.00
5	Penalty for default in respect of an accredited egg producer	\$108.50	\$110.60	No	\$0.00	\$110.60

Primary Produce Safety (Meat and Poultry) Regulations 2014						
Schedule I - Fees						
Regulations 8 and 9						
1	Application under section 12 of the Act for accreditation of a meat producer	\$542.50	\$553.00	No	\$0.00	\$553.00
2	Application under section 18 of the Act for variation of accreditation of a meat producer –					
	(a) if the variation does not involve the approval or variation of a relevant food safety program	\$387.50	\$395.00	No	\$0.00	\$395.00
	(b) if the variation involves the variation of a relevant food safety program for the accreditation	\$465.00	\$474.00	No	\$0.00	\$474.00
	(c) if the variation involves the approval of a new relevant food safety program for the accreditation that is in addition to, or in substitution for, an existing relevant food safety program for the accreditation	\$465.00	\$474.00	No	\$0.00	\$474.00
3	Application under section 19 of the Act for transfer of accreditation of a meat producer	\$465.00	\$474.00	No	\$0.00	\$474.00
4	Annual fee for accredited meat producer whose maximum number of persons employed or engaged, by that producer at any point during the 12 months preceding the calculation of the fee, was equivalent to the following:					
	(a) fewer than 5 full-time meat handlers	\$271.25	\$276.50	No	\$0.00	\$276.50
	(b) 5-50 full-time meat handlers	\$542.50	\$553.00	No	\$0.00	\$553.00
	(c) more than 50 full-time meat handlers	\$1,162.50	\$1,185.00	No	\$0.00	\$1,185.00
5	Penalty for default in respect of an accredited meat producer	\$116.25	\$118.50	No	\$0.00	\$118.50
Primary Produce Safety (Pet Food) Regulations 2014						
Schedule I - Fees						
Regulations 5 and 6						
1	Application under section 12 of the Act for accreditation of a pet food producer	\$387.50	\$395.00	No	\$0.00	\$395.00
2	Application under section 18 of the Act for variation of accreditation of a pet food producer –					
	(a) if the variation does not involve the approval or variation of a pet food food safety program	\$271.25	\$276.50	No	\$0.00	\$276.50
	(b) if the variation involves the variation of an approved pet food food safety program for the accreditation	\$310.00	\$316.00	No	\$0.00	\$316.00
	(c) if the variation involves the approval of a new pet food food safety program for the accreditation that is in addition to, or in substitution for, an existing approved pet food food safety program for the accreditation	\$310.00	\$316.00	No	\$0.00	\$316.00
3	Application under section 19 of the Act for transfer of accreditation of a pet food producer	\$310.00	\$316.00	No	\$0.00	\$316.00
4	Annual fee for an accredited pet food producer whose maximum number of persons employed or engaged, by that producer at any point during the 12 months preceding the calculation of the fee, was equivalent to the following:					
	(a) fewer than 5 full-time pet food handlers	\$271.25	\$276.50	No	\$0.00	\$276.50
	(b) 5-50 full-time pet food handlers	\$542.50	\$553.00	No	\$0.00	\$553.00
	(c) more than 50 full-time pet food handlers	\$1,162.50	\$1,185.00	No	\$0.00	\$1,185.00
5	Penalty for default in respect of an accredited pet food producer	\$108.50	\$110.60	No	\$0.00	\$110.60
Primary Produce Safety (Seafood) Regulations 2014						
Schedule I - Fees						
Regulations 7 and 8						
1	Application under section 12 of the Act for accreditation of a seafood producer	\$542.50	\$553.00	No	\$0.00	\$553.00
2	Application under section 18 of the Act for variation of accreditation of a seafood producer –					

	(a) if the variation does not involve the approval or variation of a seafood food safety program	\$387.50	\$395.00	No	\$0.00	\$395.00
	(b) if the variation involves the variation of an approved seafood food safety program for the accreditation	\$465.00	\$474.00	No	\$0.00	\$474.00
	(c) if the variation involves the approval of a new seafood food safety program for the accreditation that is in addition to, or in substitution for, an existing approved seafood food safety program for the accreditation	\$465.00	\$474.00	No	\$0.00	\$474.00
3	Application under section 19 of the Act for transfer of accreditation of a seafood producer	\$465.00	\$474.00	No	\$0.00	\$474.00
4	Annual fee for accredited seafood producer whose maximum number of persons employed or engaged, by that producer at any point during the 12 months preceding the calculation of the fee, was equivalent to the following:					
	(a) fewer than 5 full-time seafood handlers	\$271.25	\$276.50	No	\$0.00	\$276.50
	(b) 5-50 full-time seafood handlers	\$542.50	\$553.00	No	\$0.00	\$553.00
	(c) more than 50 full-time seafood handlers	\$1,162.50	\$1,185.00	No	\$0.00	\$1,185.00
5	Penalty for default in respect of an accredited seafood producer	\$116.25	\$118.50	No	\$0.00	\$118.50
Primary Produce Safety (General) Regulations 2014						
Regulation 4						
	For section 58(6)(b) of the Act, the prescribed fee for an application for approval to be a food safety auditor is 175 fee units.	\$271.25	\$276.50	No	\$0.00	\$276.50
Plant Quarantine Regulations 2017						
Schedule 1 - Fees and charges						
Part 1 - Fees and charges payable by carriers						
Regulation 4(1)						
1	Examination of documents or vessel under the Act -					
	(a) within working hours per quarter-hour or part quarter hour, for each inspector	\$18.60	\$18.96	No	\$0.00	\$18.96
	(b) outside working hours and within overtime hours, on a -					
	(i) weekday or Saturday per quarter-hour or part quarter-hour, for each inspector	\$27.90	\$28.44	No	\$0.00	\$28.44
	(ii) Sunday, public holiday or bank holiday per quarter-hour or part quarter-hour, for each inspector	\$37.20	\$37.92	No	\$0.00	\$37.92
	(c) outside working hours and within penalty hours on any day -					
	(i) for an examination lasting 4 hours or less, for each inspector	\$595.20	\$606.72	No	\$0.00	\$606.72
	(ii) for an examination lasting more than 4 hours, for each inspector	\$595.20	\$606.72	No	\$0.00	\$606.72
	plus for each quarter-hour or part quarter-hour in excess of 4 hours for each inspector	\$37.20	\$37.92	No	\$0.00	\$37.92
2	Examination of unit of freight under the Act per unit of freight	\$7.75	\$7.90	No	\$0.00	\$7.90
Part 2 - Fees and charges payable on certificate of release						
Regulation 4(2)						
1	Examination of documents or examination, treatment or dealing with prescribed matter under the Act -					
	(a) within working hours per quarter-hour or part quarter hour, for each inspector	\$18.60	\$18.96	No	\$0.00	\$18.96
	(b) outside working hours and within overtime hours, on a -					
	(i) weekday or Saturday per quarter-hour or part quarter-hour, for each inspector	\$27.90	\$28.44	No	\$0.00	\$28.44
	(ii) Sunday, public holiday or bank holiday per quarter-hour or part quarter-hour, for each inspector	\$37.20	\$37.92	No	\$0.00	\$37.92

(c) outside working hours and within penalty hours on any day					
-					
(i) for an examination lasting 4 hours or less, for each inspector	\$595.20	\$606.72	No	\$0.00	\$606.72
(ii) for an examination lasting more than 4 hours, for each inspector	\$595.20	\$606.72	No	\$0.00	\$606.72
plus for each quarter-hour or part quarter-hour in excess of 4 hours for each inspector	\$37.20	\$37.92	No	\$0.00	\$37.92
Part 3 - Fees and charges payable for applications under Act					
Regulation 4(3)					
1 Application for permit under section 19 or 26 of the Act *	\$69.75	\$71.10	No	\$0.00	\$71.10
2 Application for declaration of approved quarantine place under section 71 of the Act *	\$209.25	\$213.30	No	\$0.00	\$213.30
* Fees under part 1 or 2 of this schedule also apply if application involves examination of documents, prescribed matter or premises					
Fertilizer Regulations 2017					
Schedule 4 - Fees					
Regulation 37					
1 Making a complaint under section 14 of the Act	N/A	\$39.50	No	\$0.00	\$39.50
2 Application for exemption under section 25 of the Act	N/A	\$158.00	No	\$0.00	\$158.00
Dairy Industry Regulations 2014					
Regulation 7					
2 Dairy farmer's licence fee is the amount calculated at the rate of 0.00025 fee units for each litre of milk sold by the dairy farmer to a processor or manufacturer during that month*.	\$0.00	\$0.00	No	\$0.00	\$0.00
Regulation 8					
(4)(a) Processor's licence fee – the further amount in respect of the licence fee payable by a processor who purchases milk directly from a dairy farmer is the amount calculated at the rate of 0.00025 fee units for each litre of milk purchased by the processor directly from the dairy farmer during that month*.	\$0.00	\$0.00	No	\$0.00	\$0.00
Regulation 9					
(4)(a) Manufacturer's licence fee – the further amount in respect of the licence fee payable by a processor who purchases milk directly from a dairy farmer is the amount calculated at the rate of 0.00025 fee units for each litre of milk purchased by the processor directly from the dairy farmer during that month*.	\$0.00	\$0.00	No	\$0.00	\$0.00
Schedule I - Fees					
Regulations 6, 8 and 9					
1 Dairy farmer's licence					
Application for licence	\$155.00	\$158.00	No	\$0.00	\$158.00
2 Manufacturer's licence					
Application for licence	\$155.00	\$158.00	No	\$0.00	\$158.00
Issue or renewal of licence where milk is not purchased directly from a dairy farmer -					
(a) if the estimated intake of milk is 2 000 tonnes or less per year*;	\$775.00	\$790.00	No	\$0.00	\$790.00
(b) if the estimated intake of milk is more than 2 000 tonnes per year*.	\$4,650.00	\$4,740.00	No	\$0.00	\$4,740.00
3 Processor's licence					
Application for licence	\$155.00	\$158.00	No	\$0.00	\$158.00

	Issue or renewal of licence where milk is not purchased directly from a dairy farmer -					
	(a) if the estimated intake of milk is 2 000 tonnes or less per year*;	\$775.00	\$790.00	No	\$0.00	\$790.00
	(b) if the estimated intake of milk is more than 2 000 tonnes per year*.	\$4,650.00	\$4,740.00	No	\$0.00	\$4,740.00
4	Vendor's licence					
	Application for licence	\$155.00	\$158.00	No	\$0.00	\$158.00
	Issue or renewal of licence	\$93.00	\$94.80	No	\$0.00	\$94.80
	* Under Section 22A(1) of the Dairy Industry Act 1994, the Tasmanian Dairy Industry Authority has exercised its right to waive the payment of the whole or any part of the prescribed fee under Sections 22 and 25 of the Act.					
Fishing (Licence Ownership and Interest) Registration (Fees) Regulations 2012						
Schedule I - Fees						
Regulation 4						
1	Application for registration	\$102.30	\$104.28	No	\$0.00	\$104.28
2	Application to cancel or vary entry in register (other than change of address)	\$72.85	\$74.26	No	\$0.00	\$74.26
3	Application for replacement record of original entry in register	\$220.10	\$224.36	No	\$0.00	\$224.36
4	Copy of entry in, or extract from, register	\$23.25	\$23.70	No	\$0.00	\$23.70
Fisheries (General And Fees) Regulations 2016						
Schedule I - Licence Fees						
Regulation 11(1), (2), (3) and (4)						
Part 1 - Fishing Licences						
1	Fishing licence (personal)					
	Grant or Renewal	\$139.50	\$142.20	No	\$0.00	\$142.20
2	Fishing licence (vessel)					
	(a) Grant of non-transferable licence endorsed for taking of abalone only	\$620.00	\$632.00	No	\$0.00	\$632.00
	(b) Renewal	\$465.00	\$474.00	No	\$0.00	\$474.00
	(c) Transfer -					
	(i) for a period not exceeding 2 years (whether or not the transfer includes all licences specified on the fishing certificate)	\$155.00	\$158.00	No	\$0.00	\$158.00
	(ii) to comply with a court order (whether or not the transfer includes all licences specified on the fishing certificate)	\$155.00	\$158.00	No	\$0.00	\$158.00
	(iii) in settlement of an estate (whether or not the transfer includes all licences specified on the fishing certificate)	\$155.00	\$158.00	No	\$0.00	\$158.00
	(iv) if parties to the transfer are persons related by family within the meaning of section 7 of the Relationships Act 2003 or in a personal relationship within the meaning of section 6 of that Act (whether or not the transfer includes all licences specified on the fishing certificate)	\$155.00	\$158.00	No	\$0.00	\$158.00
	(v) in all other cases	\$2,325.00	\$2,370.00	No	\$0.00	\$2,370.00
	(d) Variation -					
	(i) change of fishing vessel	\$310.00	\$316.00	No	\$0.00	\$316.00
	(ii) removal of fishing vessel	\$155.00	\$158.00	No	\$0.00	\$158.00
	(iii) entry of fishing vessel	\$310.00	\$316.00	No	\$0.00	\$316.00
3	Fishing licence (abalone dive)					
	(a) Renewal	\$155.00	\$158.00	No	\$0.00	\$158.00
	(b) Transfer	\$387.50	\$395.00	No	\$0.00	\$395.00
	(c) Granting approval under section 87 of the Act for person to act as supervisor	\$310.00	\$316.00	No	\$0.00	\$316.00
	(d) Variation (de-authorise quota)	\$77.50	\$79.00	No	\$0.00	\$79.00
	(e) Variation (de-authorise abalone quota)	N/A	\$79.00	No	\$0.00	\$79.00
5	Fishing licence (commercial dive)					

	(a) Renewal	\$620.00	\$632.00	No	\$0.00	\$632.00
	(b) Transfer	\$387.50	\$395.00	No	\$0.00	\$395.00
	(c) Variation	\$310.00	\$79.00	No	\$0.00	\$79.00
6	Fishing licence (mackerel - category A)					
	(a) Renewal (no quota)	\$77.50	\$79.00	No	\$0.00	\$79.00
	(b) Variation (increase quota), each tonne	\$6.24	\$6.36	No	\$0.00	\$6.36
7	Fishing licence (mackerel - category B)					
	Renewal	\$1,023.00	\$1,042.80	No	\$0.00	\$1,042.80
8	Fishing licence (recreational)					
	(a) Grant or Renewal -					
	(i) one licence (pensioner)	\$31.00	\$31.60	No	\$0.00	\$31.60
	(ii) one licence (child)	\$31.00	\$31.60	No	\$0.00	\$31.60
	(iii) one licence (other)	\$54.25	\$55.30	No	\$0.00	\$55.30
	(iv) each additional licence	\$7.75	\$7.90	No	\$0.00	\$7.90
	(b) Variation -					
	(i) application	\$7.75	\$7.90	No	\$0.00	\$7.90
	(ii) each additional licence	\$7.75	\$7.90	No	\$0.00	\$7.90
	(c) Tags - replacement	\$7.75	\$7.90	No	\$0.00	\$7.90
	(d) Licence certificate - replacement	\$7.75	\$7.90	No	\$0.00	\$7.90
9	Fishing licence (scallop)					
	(a) Renewal -					
	(i) fixed component, per scallop quota unit	\$12.40	\$12.64	No	\$0.00	\$12.64
	(ii) plus research levy component	\$3.10	\$3.16	No	\$0.00	\$3.16
	(iii) plus fisheries management component	\$964.10	\$982.76	No	\$0.00	\$982.76
	plus 4.4 fee units per scallop unit	\$6.82	\$6.95	No	\$0.00	\$6.95
	(b) Transfer of licence	\$387.50	\$395.00	No	\$0.00	\$395.00
	(c) Transfer of permanent scallop units, per application	\$155.00	\$158.00	No	\$0.00	\$158.00
	(d) Variation (seasonal quota transfer)	\$77.50	\$79.00	No	\$0.00	\$79.00
10	Fishing licence (scallop spat collection)					
	(a) Grant or renewal	\$1,449.25	\$1,477.30	No	\$0.00	\$1,477.30
	(b) Variation (change, removal or entry of fishing vessel)	\$77.50	\$79.00	No	\$0.00	\$79.00
11	Fishing licence (giant crab)					
	(a) Renewal, each quota unit	\$209.25	\$213.30	No	\$0.00	\$213.30
	(b) Transfer of licence	\$387.50	\$395.00	No	\$0.00	\$395.00
	(c) Transfer of permanent giant crab units, per application	\$155.00	\$158.00	No	\$0.00	\$158.00
	(d) Variation (seasonal quota transfer)	\$77.50	\$79.00	No	\$0.00	\$79.00
12	Fishing licence (rock lobster)					
	(a) Renewal, each quota unit	\$294.50	\$300.20	No	\$0.00	\$300.20
	(b) Transfer of licence	\$775.00	\$790.00	No	\$0.00	\$790.00
	(c) Transfer of permanent rock lobster units, per application	\$155.00	\$158.00	No	\$0.00	\$158.00
	(d) Variation (seasonal quota transfer)	\$77.50	\$79.00	No	\$0.00	\$79.00
13	Fishing licence (recreational special rock lobster)					
	Application for 14-day licence	\$46.50	\$47.40	No	\$0.00	\$47.40
14	Fishing licence (danish seine) - Renewal	\$310.00	\$316.00	No	\$0.00	\$316.00
15	Fishing licence (limited danish seine) - Renewal	\$310.00	\$316.00	No	\$0.00	\$316.00
16	Fishing licence (marine plant)					
	(a) Grant	\$155.00	\$632.00	No	\$0.00	\$632.00
	(b) Renewal	\$77.50	\$316.00	No	\$0.00	\$316.00
	(c) Variation	\$465.00	\$79.00	No	\$0.00	\$79.00
17	Fishing licence (introduced marine plant)					
	(a) Grant	N/A	\$632.00	No	\$0.00	\$632.00
	(b) Renewal	N/A	\$316.00	No	\$0.00	\$316.00
	(c) Variation	N/A	\$79.00	No	\$0.00	\$79.00
17A	Fishing licence (Undaria)					
	(a) Grant	N/A	\$7,347.00	No	\$0.00	\$7,347.00
	(b) Renewal	N/A	\$7,347.00	No	\$0.00	\$7,347.00
	(c) Variation	N/A	\$79.00	No	\$0.00	\$79.00
17B	Fishing licence (King Island Kelp)					
	(a) Grant	N/A	\$7,347.00	No	\$0.00	\$7,347.00
	(b) Renewal	N/A	\$7,347.00	No	\$0.00	\$7,347.00
	(c) Variation	N/A	\$79.00	No	\$0.00	\$79.00
18	Fishing licence (mussel spat collection)					
	(a) Grant or renewal	\$1,449.25	\$1,477.30	No	\$0.00	\$1,477.30

	(b)Variation (change, removal or entry of fishing vessel)	\$77.50	\$79.00	No	\$0.00	\$79.00
19	Scalefish licences					
	(a) fishing licence (purse seine net)					
	(i) renewal	\$527.00	\$537.20	No	\$0.00	\$537.20
	(ii) transfer	\$387.50	\$395.00	No	\$0.00	\$395.00
	(b) Fishing licence (beach seine A)					
	(i) renewal	\$527.00	\$537.20	No	\$0.00	\$537.20
	(ii) transfer	\$387.50	\$395.00	No	\$0.00	\$395.00
	(c) Fishing licence (beach seine B)					
	(i) renewal	\$325.50	\$331.80	No	\$0.00	\$331.80
	(ii) transfer	\$387.50	\$395.00	No	\$0.00	\$395.00
	(d) Fishing licence (scalefish A)					
	(i) renewal	\$527.00	\$537.20	No	\$0.00	\$537.20
	(ii) transfer	\$387.50	\$395.00	No	\$0.00	\$395.00
	(e) Fishing licence (scalefish B)					
	(i) renewal	\$325.50	\$331.80	No	\$0.00	\$331.80
	(ii) transfer	\$387.50	\$395.00	No	\$0.00	\$395.00
	(f) Fishing licence (scalefish C)					
	(i) renewal	\$217.00	\$221.20	No	\$0.00	\$221.20
	(g) Fishing licence (banded morwong)					
	(i) renewal	\$527.00	\$537.20	No	\$0.00	\$537.20
	Plus for each banded morwong quota unit	\$15.50	\$15.80	No	\$0.00	\$15.80
	(ii) transfer	\$387.50	\$395.00	No	\$0.00	\$395.00
	(iii) permanent transfer of banded morwong quota units, per application	\$155.00	\$158.00	No	\$0.00	\$158.00
	(iv) variation (seasonal quota transfer)	\$77.50	\$79.00	No	\$0.00	\$79.00
	(h) Fishing licence (wrasse)					
	(i) renewal	\$325.50	\$331.80	No	\$0.00	\$331.80
	(ii) transfer	\$387.50	\$395.00	No	\$0.00	\$395.00
	(i) Fishing licence (Australian salmon)					
	(i) renewal	\$1,054.00	\$1,074.40	No	\$0.00	\$1,074.40
	(ii) transfer	\$387.50	\$395.00	No	\$0.00	\$395.00
	(j) Fishing licence (small-mesh gillnet)					
	(i) renewal	\$325.50	\$331.80	No	\$0.00	\$331.80
	(ii) transfer	\$387.50	\$395.00	No	\$0.00	\$395.00
	(k) Fishing licence (southern calamari)					
	(i) renewal	\$790.50	\$805.80	No	\$0.00	\$805.80
	(ii) transfer	\$387.50	\$395.00	No	\$0.00	\$395.00
	(l) Fishing licence (octopus)					
	(i) renewal	\$7,362.50	\$7,505.00	No	\$0.00	\$7,505.00
	(ii) transfer	\$387.50	\$395.00	No	\$0.00	\$395.00
	(iii) variation	\$77.50	\$79.00	No	\$0.00	\$79.00
20	Fishing licence (automatic squid jig)					
	(i) renewal	\$775.00	\$790.00	No	\$0.00	\$790.00
	(ii) transfer	\$387.50	\$395.00	No	\$0.00	\$395.00
21	Shellfish licences					
	(a) Fishing licence (clam - Georges Bay North)					
	(i) renewal	\$3,100.00	\$3,160.00	No	\$0.00	\$3,160.00
	(ii) transfer	\$387.50	\$395.00	No	\$0.00	\$395.00
	(iii) variation	\$77.50	\$79.00	No	\$0.00	\$79.00
	(b) Fishing licence (clam - Georges Bay South)					
	(i) renewal	\$3,100.00	\$3,160.00	No	\$0.00	\$3,160.00
	(ii) transfer	\$387.50	\$395.00	No	\$0.00	\$395.00
	(iii) variation	\$77.50	\$79.00	No	\$0.00	\$79.00
	(c) Fishing licence (cockle - Ansons Bay)					
	(i) renewal	\$3,100.00	\$3,160.00	No	\$0.00	\$3,160.00
	(ii) transfer	\$387.50	\$395.00	No	\$0.00	\$395.00
	(iii) variation	\$77.50	\$79.00	No	\$0.00	\$79.00
	(d) Fishing licence (native oyster - Georges Bay)					
	(i) renewal	\$3,100.00	\$3,160.00	No	\$0.00	\$3,160.00
	(ii) transfer	\$387.50	\$395.00	No	\$0.00	\$395.00
	(iii) variation	\$77.50	\$79.00	No	\$0.00	\$79.00
	(e) Fishing licence (Pacific oyster)					

	(i) grant or renewal	\$155.00	\$158.00	No	\$0.00	\$158.00
	(ii) variation	\$77.50	\$79.00	No	\$0.00	\$79.00
Part 2 - Fish Processing Licences						
1	Grant or renewal, per licensing year, in respect of -					
	(a) any amount of abalone, giant crab, rock lobster or scallop; or	\$232.50	\$237.00	No	\$0.00	\$237.00
	(b) 10 tonnes or more of other species or combination of other species	\$232.50	\$237.00	No	\$0.00	\$237.00
2	Endorsement for abalone	\$1,782.50	\$1,817.00	No	\$0.00	\$1,817.00
3	Endorsement for banded morwong	\$77.50	\$79.00	No	\$0.00	\$79.00
4	Endorsement for giant crab and/or rock lobster					
	(a) processing less than 5 tonnes per licensing year	\$232.50	\$237.00	No	\$0.00	\$237.00
	(b) processing 5 tonnes or more per licensing year	\$1,782.50	\$1,817.00	No	\$0.00	\$1,817.00
5	Endorsement for scallop	\$232.50	\$237.00	No	\$0.00	\$237.00
6	Endorsement to process kelp from Granville Harbour area	N/A	\$1,580.00	No	\$0.00	\$1,580.00
Part 3 - Handling Licences						
1	Grant or renewal	\$232.50	\$237.00	No	\$0.00	\$237.00
2	Endorsement for rock lobster and/or giant crab -					
	(a) handling less than 5 tonnes per licensing year	\$155.00	\$158.00	No	\$0.00	\$158.00
	(b) handling 5 tonnes or more per licensing year	\$1,705.00	\$1,738.00	No	\$0.00	\$1,738.00
Part 4 - Marine Farming Licences						
1	Renewal or variation in respect of species not farmed on land -					
	(a) Bivalve					
	(i) one species	\$1,294.25	\$1,319.30	No	\$0.00	\$1,319.30
	(ii) each additional species	\$155.00	\$158.00	No	\$0.00	\$158.00
	(b) Finfish					
	(i) one species	\$2,712.50	\$2,765.00	No	\$0.00	\$2,765.00
	(ii) each additional species	\$155.00	\$158.00	No	\$0.00	\$158.00
	(c) Seaweed	\$620.00	\$632.00	No	\$0.00	\$632.00
	(d) Abalone					
	(i) one species	\$2,402.50	\$2,449.00	No	\$0.00	\$2,449.00
	(ii) each additional species	\$155.00	\$158.00	No	\$0.00	\$158.00
	(e) Other species	\$155.00	\$158.00	No	\$0.00	\$158.00
2	Renewal or variation in respect of species farmed on land -					
	(a) Abalone					
	(i) one species	\$2,402.50	\$2,449.00	No	\$0.00	\$2,449.00
	(ii) each additional species	\$155.00	\$158.00	No	\$0.00	\$158.00
	(b) Other species	\$465.00	\$474.00	No	\$0.00	\$474.00
3	Transfer -					
	(a) for species farmed on land	\$465.00	\$474.00	No	\$0.00	\$474.00
	(b) for species not farmed on land	\$744.00	\$758.40	No	\$0.00	\$758.40
Schedule 2 - Miscellaneous Fees						
Regulation 11(5)						
1	Application under section 87 of the Act for approval for person to act as supervisor	\$77.50	\$79.00	No	\$0.00	\$79.00
2	Application for grant of licence where original licence has expired. This fee does not apply to fish processing licences, handling licences and the following types of fishing licences: personal, recreational, marine plant, mussel spat collection and Pacific oyster and is in addition to the licence renewal fee listed above	\$155.00	\$158.00	No	\$0.00	\$158.00
3	Examination of register kept under section 249 of Act	\$15.50	\$15.80	No	\$0.00	\$15.80
4	Obtaining copy or extract from register kept under section 298 of Act	\$15.50	\$15.80	No	\$0.00	\$15.80
5	Obtaining list of entries from register kept under section 298 of Act -					
	(a) first 200 names	\$31.00	\$31.60	No	\$0.00	\$31.60
	(b) each additional 200 names, or part thereof	\$15.50	\$15.80	No	\$0.00	\$15.80
6	Purchase of tags for tagging rock lobster -					

(a) horn tag - per tag	\$0.43	\$0.44	No	\$0.00	\$0.44	
(b) tail tag - per tag	\$0.85	\$0.86	No	\$0.00	\$0.86	
(c) meat only - per tag	\$0.54	\$0.55	No	\$0.00	\$0.55	
Marine Farming Planning Regulations 2016						
Schedule I - Fees and Charges						
Regulation 4						
Part 1 - Application Fees						
1	Approval to prepare draft marine farming development plan	\$1,139.25	\$1,161.30	No	\$0.00	\$1,161.30
2	Exemption from emergency plan	\$620.00	\$632.00	No	\$0.00	\$632.00
3	Certificate of preference	\$620.00	\$632.00	No	\$0.00	\$632.00
4	Lease	\$1,767.00	\$1,801.20	No	\$0.00	\$1,801.20
5	Emergency lease	\$620.00	\$632.00	No	\$0.00	\$632.00
6	Renewal of lease	\$387.50	\$395.00	No	\$0.00	\$395.00
7	Transfer of lease	\$697.50	\$711.00	No	\$0.00	\$711.00
8	Sub-lease	\$232.50	\$237.00	No	\$0.00	\$237.00
9	Expansion of lease area	\$1,689.50	\$1,722.20	No	\$0.00	\$1,722.20
10	Subdivision of lease area	\$1,116.00	\$1,137.60	No	\$0.00	\$1,137.60
Part 2 - Charges						
1	Processing request to vary lease	\$1,147.00	\$1,169.20	No	\$0.00	\$1,169.20
2	Processing request to vary lease area	\$1,689.50	\$1,722.20	No	\$0.00	\$1,722.20
3	Processing request to amend marine farming development	\$1,767.00	\$1,801.20	No	\$0.00	\$1,801.20
Part 3 - Annual Lease Fees						
1	Annual fees for lessees of shellfish farms - base fee	\$139.50	\$142.20	Yes	\$14.22	\$156.42
	plus additional fee per hectare of lease area	\$69.75	\$71.10	Yes	\$7.11	\$78.21
2	Annual fees for lessees of finfish farms - base fee	\$2,325.00	\$2,370.00	Yes	\$237.00	\$2,607.00
	plus additional fee per hectare of lease area	\$263.50	\$268.60	Yes	\$26.86	\$295.46
Water Management Regulations 2009						
Part 3 - Water Licence Fees						
Administrative Fees						
5	Administrative fee payable on licences	\$110.20	\$112.33	No	\$0.00	\$112.33
Field Management Fees						
6	(1) Annual field management fees paid by all licensees where water may be taken only during period 1 May to 30 November in any year (inclusive of both of those days)					
	(2) Where -					
	(a) water is taken into a dam constructed in or on a watercourse; or					
	(b) there is more than one water allocation of a licence authorising the taking of water during the period referred to in subregulation(1) and at least one of the allocations is taken into a dam constructed in or on a watercourse					
	a fee is payable in accordance with the following:					
	Region 1	\$60.76	\$61.93	No	\$0.00	\$61.93
	Region 2	\$51.77	\$52.77	No	\$0.00	\$52.77
	Region 3	\$35.34	\$36.02	No	\$0.00	\$36.02
	Region 4	\$114.85	\$117.07	No	\$0.00	\$117.07
	Region 5	\$64.48	\$65.72	No	\$0.00	\$65.72
	Region 6	\$199.79	\$203.66	No	\$0.00	\$203.66
	Region 7	\$57.97	\$59.09	No	\$0.00	\$59.09
	Region 8	\$163.83	\$167.00	No	\$0.00	\$167.00
	(3) Where water taken in any other case during the period referred to in sub regulation(1)					
	Region 1	\$30.38	\$30.96	No	\$0.00	\$30.96
	Region 2	\$25.88	\$26.38	No	\$0.00	\$26.38
	Region 3	\$17.67	\$18.01	No	\$0.00	\$18.01

	Region 4	\$57.50	\$58.61	No	\$0.00	\$58.61
	Region 5	\$32.24	\$32.86	No	\$0.00	\$32.86
	Region 6	\$99.82	\$101.75	No	\$0.00	\$101.75
	Region 7	\$28.98	\$29.54	No	\$0.00	\$29.54
	Region 8	\$81.84	\$83.42	No	\$0.00	\$83.42
	(4) Where there is more than one water allocation of a licence authorising the taking of water as mentioned in subregulation(1), only one annual field management fee is payable by the licensee					
7	Other field management fees					
	(3) Annual field management fee payable by the licensee for a licence to take water from groundwater.	\$102.30	\$104.28	No	\$0.00	\$104.28
9	Multiple water allocations fees					
	(3) Where a licence has a water allocation authorising the taking of water only during the period between 1 May and 30 November in any year (inclusive of both of those days) and otherwise than as mentioned in this part the annual field management fee is the total amount payable under regulations 6(2) and 7.					
10	Aquaculture, hydro-electricity generation, etc, fees					
	A licensee is to pay an annual fee for a water allocation on a licence authorising the taking of water from a watercourse for aquaculture; or for hydro-electricity generation; or for any similar purpose where the water is returned to the watercourse directly after use without significant diminution of the quality of water taken.	\$383.62	\$391.05	No	\$0.00	\$391.05
11	Water authorities fees					
	(1) Each financial year, a Regional Corporation is to pay the Minister a fee for a water allocation on a licence transferred to it by a bulk water authority.					
	(2) The amount of the fee is the lesser of the following amounts:					
	(a) the product of 26.38 fee units and the number of megalitres of water that the Regional Corporation takes under the water allocation to supply to its customers during the relevant financial year (excluding any water that the Minister accepts is intended for irrigation);	\$40.88	\$41.68	No	\$0.00	\$41.68
	(b) the prescribed maximum.					
Schedule I - Field Management Fees						
Regulation 7(1)						
Region 1						
	Less than or equal to 0.1 megalitre, basic charge	\$102.30	\$104.28	No	\$0.00	\$104.28
	More than 0.1 megalitre but less than or equal to 2 megalitre, Basic charge	\$102.30	\$104.28	No	\$0.00	\$104.28
	Plus for each megalitre more than 0.1 megalitre	\$1,701.90	\$1,734.84	No	\$0.00	\$1,734.84
	More than 2 megalitre but less than or equal to 5 megalitre, Basic charge	\$3,335.60	\$3,400.16	No	\$0.00	\$3,400.16
	Plus for each megalitre more than 2 megalitres	\$85.25	\$86.90	No	\$0.00	\$86.90
	More than 5 megalitre but less than or equal to 20 megalitre, Basic charge	\$3,591.35	\$3,660.86	No	\$0.00	\$3,660.86
	Plus for each megalitre more than 5 megalitres	\$43.40	\$44.24	No	\$0.00	\$44.24
	More than 20 megalitre, Basic charge	\$4,228.40	\$4,310.24	No	\$0.00	\$4,310.24
	Plus for each megalitre more than 20 megalitres	\$21.70	\$22.12	No	\$0.00	\$22.12
Region 2						
	Less than or equal to 0.1 megalitre, basic charge	\$102.30	\$104.28	No	\$0.00	\$104.28
	More than 0.1 megalitre but less than or equal to 2 megalitre, Basic charge	\$102.30	\$104.28	No	\$0.00	\$104.28
	Plus for each megalitre more than 0.1 megalitre	\$869.55	\$886.38	No	\$0.00	\$886.38
	More than 2 megalitre but less than or equal to 5 megalitre, Basic charge	\$1,756.15	\$1,790.14	No	\$0.00	\$1,790.14
	Plus for each megalitre more than 2 megalitres	\$43.40	\$44.24	No	\$0.00	\$44.24
	More than 5 megalitre but less than or equal to 20 megalitre, Basic charge	\$1,886.35	\$1,922.86	No	\$0.00	\$1,922.86
	Plus for each megalitre more than 5 megalitres	\$21.70	\$22.12	No	\$0.00	\$22.12
	More than 20 megalitre, Basic charge	\$2,211.85	\$2,254.66	No	\$0.00	\$2,254.66
	Plus for each megalitre more than 20 megalitres	\$10.85	\$11.06	No	\$0.00	\$11.06

Region 3					
Less than or equal to 0.1 megalitre, basic charge	\$102.30	\$104.28	No	\$0.00	\$104.28
More than 0.1 megalitre but less than or equal to 2 megalitre, Basic charge	\$102.30	\$104.28	No	\$0.00	\$104.28
Plus for each megalitre more than 0.1 megalitre	\$456.32	\$465.15	No	\$0.00	\$465.15
More than 2 megalitre but less than or equal to 5 megalitre, Basic charge	\$968.75	\$987.50	No	\$0.00	\$987.50
Plus for each megalitre more than 2 megalitres	\$23.25	\$23.70	No	\$0.00	\$23.70
More than 5 megalitre but less than or equal to 20 megalitre, Basic charge	\$1,036.95	\$1,057.02	No	\$0.00	\$1,057.02
Plus for each megalitre more than 5 megalitres	\$10.85	\$11.06	No	\$0.00	\$11.06
More than 20 megalitre, Basic charge	\$1,209.00	\$1,232.40	No	\$0.00	\$1,232.40
Plus for each megalitre more than 20 megalitres	\$6.20	\$6.32	No	\$0.00	\$6.32
Region 4					
Less than or equal to 0.1 megalitre, basic charge	\$102.30	\$104.28	No	\$0.00	\$104.28
More than 0.1 megalitre but less than or equal to 2 megalitre, Basic charge	\$102.30	\$104.28	No	\$0.00	\$104.28
Plus for each megalitre more than 0.1 megalitre	\$1,778.62	\$1,813.05	No	\$0.00	\$1,813.05
More than 2 megalitre but less than or equal to 5 megalitre, Basic charge	\$3,482.07	\$3,549.47	No	\$0.00	\$3,549.47
Plus for each megalitre more than 2 megalitres	\$88.97	\$90.69	No	\$0.00	\$90.69
More than 5 megalitre but less than or equal to 20 megalitre, Basic charge	\$3,748.21	\$3,820.75	No	\$0.00	\$3,820.75
Plus for each megalitre more than 5 megalitres	\$44.48	\$45.34	No	\$0.00	\$45.34
More than 20 megalitre, Basic charge	\$4,415.33	\$4,500.78	No	\$0.00	\$4,500.78
Plus for each megalitre more than 20 megalitres	\$22.16	\$22.59	No	\$0.00	\$22.59
Region 5					
Less than or equal to 0.1 megalitre, basic charge	\$102.30	\$104.28	No	\$0.00	\$104.28
More than 0.1 megalitre but less than or equal to 2 megalitre, Basic charge	\$102.30	\$104.28	No	\$0.00	\$104.28
Plus for each megalitre more than 0.1 megalitre	\$302.09	\$307.94	No	\$0.00	\$307.94
More than 2 megalitre but less than or equal to 5 megalitre, Basic charge	\$675.80	\$688.88	No	\$0.00	\$688.88
Plus for each megalitre more than 2 megalitres	\$15.03	\$15.32	No	\$0.00	\$15.32
More than 5 megalitre but less than or equal to 20 megalitre, Basic charge	\$721.21	\$735.17	No	\$0.00	\$735.17
Plus for each megalitre more than 5 megalitres	\$7.59	\$7.74	No	\$0.00	\$7.74
More than 20 megalitre, Basic charge	\$834.36	\$850.51	No	\$0.00	\$850.51
Plus for each megalitre more than 20 megalitres	\$3.87	\$3.95	No	\$0.00	\$3.95
Region 6					
Less than or equal to 0.1 megalitre, basic charge	\$102.30	\$104.28	No	\$0.00	\$104.28
More than 0.1 megalitre but less than or equal to 2 megalitre, Basic charge	\$102.30	\$104.28	No	\$0.00	\$104.28
Plus for each megalitre more than 0.1 megalitre	\$321.00	\$327.21	No	\$0.00	\$327.21
More than 2 megalitre but less than or equal to 5 megalitre, Basic charge	\$712.38	\$726.16	No	\$0.00	\$726.16
Plus for each megalitre more than 2 megalitres	\$16.12	\$16.43	No	\$0.00	\$16.43
More than 5 megalitre but less than or equal to 20 megalitre, Basic charge	\$759.96	\$774.67	No	\$0.00	\$774.67
Plus for each megalitre more than 5 megalitres	\$8.06	\$8.21	No	\$0.00	\$8.21
More than 20 megalitre, Basic charge	\$880.55	\$897.59	No	\$0.00	\$897.59
Plus for each megalitre more than 20 megalitres	\$3.87	\$3.95	No	\$0.00	\$3.95
Region 7					
Less than or equal to 0.1 megalitre, basic charge	\$102.30	\$104.28	No	\$0.00	\$104.28
More than 0.1 megalitre but less than or equal to 2 megalitre, Basic charge	\$102.30	\$104.28	No	\$0.00	\$104.28
Plus for each megalitre more than 0.1 megalitre	\$228.16	\$232.57	No	\$0.00	\$232.57
More than 2 megalitre but less than or equal to 5 megalitre, Basic charge	\$535.68	\$546.04	No	\$0.00	\$546.04
Plus for each megalitre more than 2 megalitres	\$11.47	\$11.69	No	\$0.00	\$11.69
More than 5 megalitre but less than or equal to 20 megalitre, Basic charge	\$569.47	\$580.49	No	\$0.00	\$580.49
Plus for each megalitre more than 5 megalitres	\$5.73	\$5.84	No	\$0.00	\$5.84
More than 20 megalitre, Basic charge	\$655.03	\$667.70	No	\$0.00	\$667.70
Plus for each megalitre more than 20 megalitres	\$2.79	\$2.84	No	\$0.00	\$2.84
Region 8					
Less than or equal to 0.1 megalitre, basic charge	\$102.30	\$104.28	No	\$0.00	\$104.28
More than 0.1 megalitre but less than or equal to 2 megalitre, Basic charge	\$102.30	\$104.28	No	\$0.00	\$104.28
Plus for each megalitre more than 0.1 megalitre	\$1,122.82	\$1,144.55	No	\$0.00	\$1,144.55
More than 2 megalitre but less than or equal to 5 megalitre, Basic charge	\$2,235.25	\$2,278.51	No	\$0.00	\$2,278.51
Plus for each megalitre more than 2 megalitres	\$56.11	\$57.19	No	\$0.00	\$57.19
More than 5 megalitre but less than or equal to 20 megalitre, Basic charge	\$2,403.58	\$2,450.10	No	\$0.00	\$2,450.10

	Plus for each megalitre more than 5 megalitres	\$28.05	\$28.59	No	\$0.00	\$28.59
	More than 20 megalitre, Basic charge	\$2,824.72	\$2,879.39	No	\$0.00	\$2,879.39
	Plus for each megalitre more than 20 megalitres	\$13.95	\$14.22	No	\$0.00	\$14.22
Schedule 3 - Fees						
Regulation 12						
Part 2 - Miscellaneous Fees						
12	Obtaining copy of or extract from any register kept under section 12 of Act	\$23.25	\$23.70	No	\$0.00	\$23.70
37	Application by a water entity or group of landowners to administer a water management plan Where the water entity is a Government Business Enterprise, council, statutory authority, company or cooperative, Basic charge; plus	\$38.75	\$39.50	No	\$0.00	\$39.50
	(a) for each 0.5 hours spent in processing application	\$46.50	\$47.40	No	\$0.00	\$47.40
	(b) for a notice under section 37 of the Act	\$399.90	\$407.64	No	\$0.00	\$407.64
45	Providing annual report on activities of a water entity administering a water plan Basic charge; plus	\$38.75	\$39.50	No	\$0.00	\$39.50
	for each 0.5 hours spent in checking that the water entity has complied with both the water management plan and the conditions under which it is permitted to implement the water management plan.	\$31.00	\$31.60	No	\$0.00	\$31.60
61 (1)	Notification of financial interest in licence or water allocation	\$83.70	\$85.32	No	\$0.00	\$85.32
61 (5)	Notification of removal of financial interest in licence or water allocation	\$41.85	\$42.66	No	\$0.00	\$42.66
61 (6)	Amendment of notation of financial interest in licence or water allocation	\$41.85	\$42.66	No	\$0.00	\$42.66
62	Application for a licence (where applicant is seeking water allocation) Basic charge; plus	\$337.90	\$344.44	No	\$0.00	\$344.44
	(a) for each hour spent in processing application (excluding the first 4 hrs.); and	\$83.70	\$85.32	No	\$0.00	\$85.32
	(b) where application requires a notice under section 65 of the Act	\$331.70	\$338.12	No	\$0.00	\$338.12
	Application for a licence (where applicant is not seeking water allocation)	N/A	\$102.70	No	\$0.00	\$102.70
70	Application to vary licence Basic charge; plus	\$337.90	\$344.44	No	\$0.00	\$344.44
	(a) for each hour spent in processing application (excluding the first 4 hrs.)	\$83.70	\$85.32	No	\$0.00	\$85.32
	(b) where application requires a notice under section 71 of the Act	\$331.70	\$338.12	No	\$0.00	\$338.12
90	Temporary water allocation plus an additional fee calculated in accordance with Part 3	\$101.52	\$103.49	No	\$0.00	\$103.49
97	Application for approval of transfer of licence or variation of licence on transfer of water allocation - (a) where transfer occurs together with change of ownership of licence or water allocation; or (c) all other transfers	\$100.75	\$102.70	No	\$0.00	\$102.70
		\$302.25	\$308.10	No	\$0.00	\$308.10
103	Application for temporary transfer of water allocation by person who does not hold a licence	\$152.36	\$308.10	No	\$0.00	\$308.10
123B	Application for watercourse authority	\$152.36	\$155.31	No	\$0.00	\$155.31
123E(1)(b)	Annual field management fee for watercourse authority	\$102.30	\$104.28	No	\$0.00	\$104.28
135A(2)(a)	Application for well works permit	\$292.95	\$298.62	No	\$0.00	\$298.62
135F(2)(a)	Application to vary well works permit	\$167.40	\$170.64	No	\$0.00	\$170.64
136B(2)(b)	Application for well driller's licence if applicant holds an Australian well driller's licence all other applicants	\$83.70	\$85.32	No	\$0.00	\$85.32
		\$217.00	\$221.20	No	\$0.00	\$221.20
136F(1)(a)	Fee for renewal of well driller's licence	\$83.70	\$85.32	No	\$0.00	\$85.32
136H(3)(a)	Application to vary well driller's licence if applicant is seeking to vary the class of licence (whether or not applicant is also seeking additional endorsements)	\$217.00	\$221.20	No	\$0.00	\$221.20

	if applicant is seeking additional endorsements	N/A	\$85.32	No	\$0.00	\$85.32
	in any other case	\$23.25	\$23.70	No	\$0.00	\$23.70
144	Application for a Division 3 permit					
	Basic charge; plus	\$590.55	\$601.98	No	\$0.00	\$601.98
	for each hour spent in processing the application (excluding the first 7 hours)	\$83.70	\$85.32	No	\$0.00	\$85.32
	where the application requires a notice under section 145 of the Act	\$331.70	\$338.12	No	\$0.00	\$338.12
151(2)	Application to amend a permit application (Division 3)	\$434.00	\$442.40	No	\$0.00	\$442.40
160(2)	Notice of Intention to undertake dam Works (Division 4)	\$100.75	\$102.70	No	\$0.00	\$102.70
164E(2)	Application to extend the term of a Division 3 Permit	\$100.75	\$102.70	No	\$0.00	\$102.70
164F(3)	Application to amend Division 3 permit (other than to extend or transfer permit)	\$434.00	\$442.40	No	\$0.00	\$442.40
164N(2)	Application to transfer Division 3 permit	\$100.75	\$102.70	No	\$0.00	\$102.70
164Q(2)	Application to register an offset	\$147.25	\$150.10	No	\$0.00	\$150.10
164U(2)	Application to amend a registered offset	\$147.25	\$150.10	No	\$0.00	\$150.10
171	Application to establish water district					
	Basic charge; plus	\$1,010.60	\$1,030.16	No	\$0.00	\$1,030.16
	for each hour spent in processing application (excluding the first 2 hrs.)	\$83.70	\$85.32	No	\$0.00	\$85.32
205	Application to establish trust					
	Basic charge; plus	\$210.80	\$214.88	No	\$0.00	\$214.88
	for each hour spent processing the application (excluding the first 2.5 hours)	\$83.70	\$85.32	No	\$0.00	\$85.32
206A	Notification of establishment of trust	\$399.90	\$407.64	No	\$0.00	\$407.64
304(1)(d)	Verification of compliance with conditions or requirements of authorisation or water allocation issued under Part 6, Part 6A for each hour spent verifying compliance	\$100.75	\$102.70	No	\$0.00	\$102.70
Part 3 - Additional fees for temporary water allocation						
Additional fee for temporary water allocations						
Region 1						
	Less than or equal to 0.1 megalitre, basic charge	\$102.30	\$104.28	No	\$0.00	\$104.28
	More than 0.1 megalitre but less than or equal to 2 megalitre, Basic charge	\$102.30	\$104.28	No	\$0.00	\$104.28
	Plus, for each megalitre more than 0.1 megalitres	\$1,701.90	\$1,734.84	No	\$0.00	\$1,734.84
	More than 2 megalitre but less than or equal to 5 megalitre, Basic charge	\$3,335.60	\$3,400.16	No	\$0.00	\$3,400.16
	Plus, for each megalitre more than 2 megalitres	\$85.25	\$86.90	No	\$0.00	\$86.90
	More than 5 megalitre but less than or equal to 20 megalitre, Basic charge	\$3,591.35	\$3,660.86	No	\$0.00	\$3,660.86
	Plus, for each megalitre more than 5 megalitres	\$43.40	\$44.24	No	\$0.00	\$44.24
	More than 20 megalitre, Basic charge	\$4,228.40	\$4,310.24	No	\$0.00	\$4,310.24
	Plus, for each megalitre more than 20 megalitres	\$21.70	\$22.12	No	\$0.00	\$22.12
Region 2						
	Less than or equal to 0.1 megalitre, basic charge	\$102.30	\$104.28	No	\$0.00	\$104.28
	More than 0.1 megalitre but less than or equal to 2 megalitre, Basic charge	\$102.30	\$104.28	No	\$0.00	\$104.28
	Plus, for each megalitre more than 0.1 megalitres	\$869.55	\$886.38	No	\$0.00	\$886.38
	More than 2 megalitre but less than or equal to 5 megalitre, Basic charge	\$1,756.15	\$1,790.14	No	\$0.00	\$1,790.14
	Plus, for each megalitre more than 2 megalitres	\$43.40	\$44.24	No	\$0.00	\$44.24
	More than 5 megalitre but less than or equal to 20 megalitre, Basic charge	\$1,886.35	\$1,922.86	No	\$0.00	\$1,922.86
	Plus, for each megalitre more than 5 megalitres	\$21.70	\$22.12	No	\$0.00	\$22.12
	More than 20 megalitre, Basic charge	\$2,211.85	\$2,254.66	No	\$0.00	\$2,254.66
	Plus, for each megalitre more than 20 megalitres	\$10.85	\$11.06	No	\$0.00	\$11.06
Region 3						
	Less than or equal to 0.1 megalitre, basic charge	\$102.30	\$104.28	No	\$0.00	\$104.28
	More than 0.1 megalitre but less than or equal to 2 megalitre, Basic charge	\$102.30	\$104.28	No	\$0.00	\$104.28
	Plus, for each megalitre more than 0.1 megalitres	\$456.32	\$465.15	No	\$0.00	\$465.15
	More than 2 megalitre but less than or equal to 5 megalitre, Basic charge	\$968.75	\$987.50	No	\$0.00	\$987.50
	Plus, for each megalitre more than 2 megalitres	\$23.25	\$23.70	No	\$0.00	\$23.70
	More than 5 megalitre but less than or equal to 20 megalitre, Basic charge	\$1,036.95	\$1,057.02	No	\$0.00	\$1,057.02
	Plus, for each megalitre more than 5 megalitres	\$10.85	\$11.06	No	\$0.00	\$11.06
	More than 20 megalitre, Basic charge	\$1,209.00	\$1,232.40	No	\$0.00	\$1,232.40
	Plus, for each megalitre more than 20 megalitres	\$6.20	\$6.32	No	\$0.00	\$6.32
Region 4						
	Less than or equal to 0.1 megalitre, basic charge	\$102.30	\$104.28	No	\$0.00	\$104.28

More than 0.1 megalitre but less than or equal to 2 megalitre, Basic charge	\$102.30	\$104.28	No	\$0.00	\$104.28
Plus, for each megalitre more than 0.1 megalitres	\$1,778.62	\$1,813.05	No	\$0.00	\$1,813.05
More than 2 megalitre but less than or equal to 5 megalitre, Basic charge	\$3,482.07	\$3,549.47	No	\$0.00	\$3,549.47
Plus, for each megalitre more than 2 megalitres	\$88.97	\$90.69	No	\$0.00	\$90.69
More than 5 megalitre but less than or equal to 20 megalitre, Basic charge	\$3,748.21	\$3,820.75	No	\$0.00	\$3,820.75
Plus, for each megalitre more than 5 megalitres	\$44.48	\$45.34	No	\$0.00	\$45.34
More than 20 megalitre, Basic charge	\$4,415.33	\$4,500.78	No	\$0.00	\$4,500.78
Plus, for each megalitre more than 20 megalitres	\$22.16	\$22.59	No	\$0.00	\$22.59
Region 5					
Less than or equal to 0.1 megalitre, basic charge	\$102.30	\$104.28	No	\$0.00	\$104.28
More than 0.1 megalitre but less than or equal to 2 megalitre, Basic charge	\$102.30	\$104.28	No	\$0.00	\$104.28
Plus, for each megalitre more than 0.1 megalitres	\$302.09	\$307.94	No	\$0.00	\$307.94
More than 2 megalitre but less than or equal to 5 megalitre, Basic charge	\$675.80	\$688.88	No	\$0.00	\$688.88
Plus, for each megalitre more than 2 megalitres	\$15.03	\$15.32	No	\$0.00	\$15.32
More than 5 megalitre but less than or equal to 20 megalitre, Basic charge	\$721.21	\$735.17	No	\$0.00	\$735.17
Plus, for each megalitre more than 5 megalitres	\$7.59	\$7.74	No	\$0.00	\$7.74
More than 20 megalitre, Basic charge	\$834.36	\$850.51	No	\$0.00	\$850.51
Plus, for each megalitre more than 20 megalitres	\$3.87	\$3.95	No	\$0.00	\$3.95
Region 6					
Less than or equal to 0.1 megalitre, basic charge	\$102.30	\$104.28	No	\$0.00	\$104.28
More than 0.1 megalitre but less than or equal to 2 megalitre, Basic charge	\$102.30	\$104.28	No	\$0.00	\$104.28
Plus, for each megalitre more than 0.1 megalitres	\$321.00	\$327.21	No	\$0.00	\$327.21
More than 2 megalitre but less than or equal to 5 megalitre, Basic charge	\$712.38	\$726.16	No	\$0.00	\$726.16
Plus, for each megalitre more than 2 megalitres	\$16.12	\$16.43	No	\$0.00	\$16.43
More than 5 megalitre but less than or equal to 20 megalitre, Basic charge	\$759.96	\$774.67	No	\$0.00	\$774.67
Plus, for each megalitre more than 5 megalitres	\$8.06	\$8.21	No	\$0.00	\$8.21
More than 20 megalitre, Basic charge	\$880.55	\$897.59	No	\$0.00	\$897.59
Plus, for each megalitre more than 20 megalitres	\$3.87	\$3.95	No	\$0.00	\$3.95
Region 7					
Less than or equal to 0.1 megalitre, basic charge	\$102.30	\$104.28	No	\$0.00	\$104.28
More than 0.1 megalitre but less than or equal to 2 megalitre, Basic charge	\$102.30	\$104.28	No	\$0.00	\$104.28
Plus, for each megalitre more than 0.1 megalitres	\$228.16	\$232.57	No	\$0.00	\$232.57
More than 2 megalitre but less than or equal to 5 megalitre, Basic charge	\$535.68	\$546.04	No	\$0.00	\$546.04
Plus, for each megalitre more than 2 megalitres	\$11.47	\$11.69	No	\$0.00	\$11.69
More than 5 megalitre but less than or equal to 20 megalitre, Basic charge	\$569.47	\$580.49	No	\$0.00	\$580.49
Plus, for each megalitre more than 5 megalitres	\$5.73	\$5.84	No	\$0.00	\$5.84
More than 20 megalitre, Basic charge	\$655.03	\$667.70	No	\$0.00	\$667.70
Plus, for each megalitre more than 20 megalitres	\$2.79	\$2.84	No	\$0.00	\$2.84
Region 8					
Less than or equal to 0.1 megalitre, basic charge	\$102.30	\$104.28	No	\$0.00	\$104.28
More than 0.1 megalitre but less than or equal to 2 megalitre, Basic charge	\$102.30	\$104.28	No	\$0.00	\$104.28
Plus, for each megalitre more than 0.1 megalitres	\$1,122.82	\$1,144.55	No	\$0.00	\$1,144.55
More than 2 megalitre but less than or equal to 5 megalitre, Basic charge	\$2,235.25	\$2,278.51	No	\$0.00	\$2,278.51
Plus, for each megalitre more than 2 megalitres	\$56.11	\$57.19	No	\$0.00	\$57.19
More than 5 megalitre but less than or equal to 20 megalitre, Basic charge	\$2,403.58	\$2,450.10	No	\$0.00	\$2,450.10
Plus, for each megalitre more than 5 megalitres	\$28.05	\$28.59	No	\$0.00	\$28.59
More than 20 megalitre, Basic charge	\$2,824.72	\$2,879.39	No	\$0.00	\$2,879.39
Plus, for each megalitre more than 20 megalitres	\$13.95	\$14.22	No	\$0.00	\$14.22
Water Management (Safety of Dams) Regulations 2015					
17(1) The fee payable to the Crown, by the owner of a dam or proposed dam, for the assessment of –					
(a) for each 0.5 hours spent in assessing one of the following reports, a design report, construction report, maintenance report, surveillance report, decommissioning report, a WAE report, a safety review or an incident report	\$93.00	\$94.80	No	\$0.00	\$94.80
(b) for each 0.5 hours spent in assessing a dam safety management plan	\$93.00	\$94.80	No	\$0.00	\$94.80

Water and Sewerage Industry (General) Regulations 2009						
Regulation 14						
2	Fee payable to regulated entity on or before the issue of a land information certificate	\$38.75	\$39.50	No	\$0.00	\$39.50
Inland Fisheries (Commercial Nets and Fees) Regulations 2009						
Schedule I - Fees						
Regulation 7						
Part I - Licences and Permits						
1	Commercial freshwater fishing licence Application for grant, variation, renewal, transfer or replacement -					
	(a) eels	\$155.00	\$158.00	No	\$0.00	\$158.00
	(b) other species	\$232.50	\$237.00	No	\$0.00	\$237.00
	Issue -					
	(a) eels	\$1,162.50	\$1,185.00	No	\$0.00	\$1,185.00
	(b) one other species	\$387.50	\$395.00	No	\$0.00	\$395.00
	(c) each additional species	\$155.00	\$158.00	No	\$0.00	\$158.00
	Variation	\$155.00	\$158.00	No	\$0.00	\$158.00
	Renewal (eels) -	\$1,162.50	\$1,185.00	No	\$0.00	\$1,185.00
	and each kilogram of fish caught during previous year	\$0.39	\$0.39	No	\$0.00	\$0.39
	Renewal (other species) -					
	(a) one species	\$387.50	\$395.00	No	\$0.00	\$395.00
	(b) each additional species	\$155.00	\$158.00	No	\$0.00	\$158.00
	Approval of transfer	\$155.00	\$158.00	No	\$0.00	\$158.00
	Replacement licence	\$31.00	\$31.60	No	\$0.00	\$31.60
2	Fish farm licence - hobby scale (totally recirculating water)					
	Application	\$77.50	\$79.00	No	\$0.00	\$79.00
	Issue	\$77.50	\$79.00	No	\$0.00	\$79.00
	Variation	\$31.00	\$31.60	No	\$0.00	\$31.60
	Renewal	\$77.50	\$79.00	No	\$0.00	\$79.00
	Replacement licence	\$15.50	\$15.80	No	\$0.00	\$15.80
3	Fish farm licence - commercial scale 1 (totally recirculating water)					
	Application	\$232.50	\$237.00	No	\$0.00	\$237.00
	Issue for each year	\$232.50	\$237.00	No	\$0.00	\$237.00
	Variation	\$155.00	\$158.00	No	\$0.00	\$158.00
	Renewal for each year	\$232.50	\$237.00	No	\$0.00	\$237.00
	Approval of transfer	\$155.00	\$158.00	No	\$0.00	\$158.00
	Replacement licence	\$31.00	\$31.60	No	\$0.00	\$31.60
4	Fish farm licence - commercial scale 2 (flowthrough water)					
	Application	\$387.50	\$395.00	No	\$0.00	\$395.00
	Issue -					
	(a) each year	\$387.50	\$395.00	No	\$0.00	\$395.00
	(b) each megalitre of commissional water rights	\$31.00	\$31.60	No	\$0.00	\$31.60
	Renewal -					
	(a) each year	\$387.50	\$395.00	No	\$0.00	\$395.00
	(b) each megalitre of commissional water rights	\$31.00	\$31.60	No	\$0.00	\$31.60
	Variation	\$155.00	\$158.00	No	\$0.00	\$158.00
	Approval of transfer	\$155.00	\$158.00	No	\$0.00	\$158.00
	Replacement licence	\$31.00	\$31.60	No	\$0.00	\$31.60
5	Fishing permit					
	Application	\$38.75	\$39.50	No	\$0.00	\$39.50
	Exemption permit for stocking purposes	\$93.00	\$94.80	No	\$0.00	\$94.80
	Exemption permit for other purposes	\$155.00	\$158.00	No	\$0.00	\$158.00
6	Permission to transport live fish					
	Application for permission to transport live fish	\$263.50	\$268.60	No	\$0.00	\$268.60
Part 2 - Registrations						
1	Fish dealer					
	Application	\$77.50	\$79.00	No	\$0.00	\$79.00

	Issue of certificate of registration	\$31.00	\$31.60	No	\$0.00	\$31.60
	Application for renewal	\$38.75	\$39.50	No	\$0.00	\$39.50
	Issue of certificate of renewal	\$31.00	\$31.60	No	\$0.00	\$31.60
	Application for transfer	\$38.75	\$39.50	No	\$0.00	\$39.50
	Transfer	\$38.75	\$39.50	No	\$0.00	\$39.50
2	Private fishery					
	Application	\$232.50	\$237.00	No	\$0.00	\$237.00
	Issue of certificate of registration	\$775.00	\$790.00	No	\$0.00	\$790.00
	Renewal	\$775.00	\$790.00	No	\$0.00	\$790.00
Part 3 - Registers						
1	Inspection of register -					
	(a) first 15 minutes	\$15.50	\$15.80	No	\$0.00	\$15.80
	(b) each subsequent hour or part of an hour	\$38.75	\$39.50	No	\$0.00	\$39.50
2	Copy of, or extract from, register -					
	(a) first 5 pages	\$7.75	\$7.90	No	\$0.00	\$7.90
	(b) each subsequent page	\$1.55	\$1.58	No	\$0.00	\$1.58
Inland Fisheries (Recreational Fishing) Regulations 2009						
Schedule 3 - Fees						
Regulations 10(4) and 27						
1	Angling licence					
	Application for -					
	(a) a person who is 18 years of age or more and is not a person referred to in paragraph (b) or (c) -					
	(i) for the use of one rod and line for one season*	\$75.95	\$77.42	No	\$0.00	\$77.42
	(ii) for the use of one rod and line for 5 consecutive seasons*	\$379.75	\$387.10	No	\$0.00	\$387.10
	(b) a person who is in receipt of a card entitled a Seniors Card that is approved by the Director -					
	(i) for the use of one rod and line for one season*	\$60.45	\$61.62	No	\$0.00	\$61.62
	(ii) for the use of one rod and line for 5 consecutive seasons*	\$302.25	\$308.10	No	\$0.00	\$308.10
	(c) an eligible pensioner -					
	(i) for the use of one rod and line for one season*	\$41.85	\$42.66	No	\$0.00	\$42.66
	(ii) for the use of one rod and line for 5 consecutive seasons*	\$209.25	\$213.30	No	\$0.00	\$213.30
	(d) a person who is at least 14 years of age and under 18 years of age for the use of one rod and line for one season*	\$15.50	\$15.80	No	\$0.00	\$15.80
	(e) for the use of one rod and line for 48 hours for a person who is 18 years of age or more*	\$23.25	\$23.70	No	\$0.00	\$23.70
	(f) for the use of one rod and line for 7 consecutive days for a person who is 18 years of age or more*	\$38.75	\$39.50	No	\$0.00	\$39.50
	(g) for the use of one rod and line for 28 consecutive days for a person who is 18 years of age or more*	\$60.45	\$61.62	No	\$0.00	\$61.62
	(h) a person referred to in paragraph (a) of this item for the use of an additional rod and line for one season*	\$15.50	\$15.80	No	\$0.00	\$15.80
	(ha) a person referred to in paragraph (a) of this item for the use of an additional rod and line for 5 consecutive seasons*	\$77.50	\$79.00	No	\$0.00	\$79.00
	(i) a person referred to in paragraphs (b), (c) or (d) of this item for the use of an additional rod and line for one season*	\$7.75	\$7.90	No	\$0.00	\$7.90
	(ia) a person referred to in paragraphs (b) or (c) of this item for the use of an additional rod and line for 5 consecutive seasons*	\$38.75	\$39.50	No	\$0.00	\$39.50
	(j) replacement licence*	\$3.10	\$3.16	No	\$0.00	\$3.16
* Fee unit values calculated, gazetted and tabled in accordance with the Fee Units Act 1997 and Inland Fisheries (Recreational Fishing) Regulations 2009. However, the Inland Fisheries Service will only charge 2017-18 fees for the four year period starting in 2018-19, and ending in 2021-22, in accordance with current Government policy.						
2	Whitebait licence					
	Application	\$31.00	\$31.60	No	\$0.00	\$31.60

Conveyancing and Law of Property Act 1884						
Schedule 9 - Prescribed Fees						
Section 91C						
1	Lodgment of application under section 84B, 84C or 84D	\$140.27	\$142.99	No	\$0.00	\$142.99
2	Supply of proof under section 90DA	\$140.27	\$142.99	No	\$0.00	\$142.99
3	Lodgment of any other instrument or application under this Act	\$140.27	\$142.99	No	\$0.00	\$142.99
Registration of Deeds Act 1935						
Schedule II - Prescribed Fees						
Section 42						
1	Lodgment of application for registration for which a fee is not otherwise prescribed	\$109.27	\$111.39	No	\$0.00	\$111.39
2	Deposit of deeds (comprising one title)	\$31.00	\$31.60	No	\$0.00	\$31.60
3	Application to inspect deposited deeds or documents	\$31.00	\$31.60	No	\$0.00	\$31.60
4	Application to search indexes, memorials, plans, field notes and other records in the Register (for each chain of title)	\$31.00	\$31.60	No	\$0.00	\$31.60
5	Application or request for photographic copy of single memorial, record or other document or survey plan kept in Registry (if fee has not been paid under item 4)	\$31.00	\$31.60	No	\$0.00	\$31.60
6	Application under item 5 if Registrar is requested to certify copy (whether or not fee has been paid under item 4)	\$78.27	\$79.79	No	\$0.00	\$79.79
7	Application for registration of reconveyance or release or discharge of a charge, registered lien or judgment	\$140.27	\$142.99	No	\$0.00	\$142.99
Powers of Attorney Act 2000						
Schedule 2 - Prescribed Fees						
Section 3						
1	Lodgment of a power of attorney	\$140.27	\$142.99	No	\$0.00	\$142.99
2	Application to search an index, power of attorney or other instrument	\$31.00	\$31.60	No	\$0.00	\$31.60
3	Application or request for a photographic copy of a power of attorney or other instrument (if a fee has not been paid under item 2)	\$31.00	\$31.60	No	\$0.00	\$31.60
4	Application referred to in item 2 or 3 where a copy certified by the Recorder is requested (whether or not a fee has been paid under item 2)	\$78.27	\$79.79	No	\$0.00	\$79.79
5	Lodgment of an instrument for which a fee is not otherwise prescribed	\$109.27	\$111.39	No	\$0.00	\$111.39
Strata Titles Act 1998						
Schedule IA - Prescribed Fees						
Section 158A						
1	Lodgment of strata plan for registration	\$782.75	\$797.90	No	\$0.00	\$797.90
	In addition, for each lot shown on the plan	\$78.27	\$79.79	No	\$0.00	\$79.79
2	Application to amend registered strata plan -					
	(a) where the amendment results in the creation of additional lots	\$782.75	\$797.90	No	\$0.00	\$797.90
	(b) where the amendment does not result in the creation of additional lots	\$140.27	\$142.99	No	\$0.00	\$142.99
3	Application to consolidate 2 or more strata plans	\$782.75	\$797.90	No	\$0.00	\$797.90
4	Application to cancel strata plan	\$140.27	\$142.99	No	\$0.00	\$142.99
5	Lodgment of application for registration of -					
	(a) staged development scheme	\$782.75	\$797.90	No	\$0.00	\$797.90
	(b) community development scheme	\$782.75	\$797.90	No	\$0.00	\$797.90
	(c) conversion of existing strata scheme into staged development scheme	\$782.75	\$797.90	No	\$0.00	\$797.90

6	Lodgment of final approved detail of a stage in a development scheme, or of an element in a community development scheme, where the stage or element is lodged separately from the scheme, or a fee is not payable for the lodgment of the element under the Land Titles Act 1980 -					
	(a) where the number of lots in the scheme is more than 5 (additional charge for each lot in the stage or element)	\$782.75	\$797.90	No	\$0.00	\$797.90
	(b) where the number of lots in the scheme is 5 or less (additional charge for each lot in the stage or element)	\$78.27	\$79.79	No	\$0.00	\$79.79
7	Registration of variation to staged development scheme or community development scheme -					
	(a) where the variation results in the creation of additional lots	\$578.15	\$589.34	No	\$0.00	\$589.34
	(b) where the variation does not result in the creation of additional lots	\$140.27	\$142.99	No	\$0.00	\$142.99
8	Registration of dealing for sale or disposal of land subject to registered staged development scheme or registered community development scheme	\$203.05	\$206.98	No	\$0.00	\$206.98
9	Application for relief under Part 9	\$38.75	\$39.50	No	\$0.00	\$39.50
10	Inquiry under section 141	\$23.40	\$23.85	No	\$0.00	\$23.85
11	Lodgment of order under section 142	\$140.27	\$142.99	No	\$0.00	\$142.99
12	Lodgment of notice of appeal under section 144	\$390.60	\$398.16	No	\$0.00	\$398.16
13	Application to Tribunal under section 96(1), section 133(1) or section 145	\$140.27	\$142.99	No	\$0.00	\$142.99
14	Application to council under section 31(1), section 36(1), section 42(1), section 53(1) or section 58(1)	\$140.27	\$142.99	No	\$0.00	\$142.99
15	Lodgment with Recorder of dealing, instrument or application not provided for elsewhere in this Schedule	\$140.27	\$142.99	No	\$0.00	\$142.99
16	Lodgment with Recorder of plan not provided for elsewhere in this Schedule	\$782.75	\$797.90	No	\$0.00	\$797.90
	(additional charge for each lot shown in the plan)	\$78.27	\$79.79	No	\$0.00	\$79.79
Land Titles Act 1980						
Schedule 3 – Prescribed Fees						
Section 169E						
(1) Applications, caveats and dealings						
1	Lodgment of a dealing, instrument or withdrawal of caveat, request or application (other than an application made by a person for a change of name following a change in the person's family status) or making an entry or entering a memorial or notification for which a fee is not otherwise prescribed	\$132.52	\$135.09	No	\$0.00	\$135.09
2	Lodgment for registration of a memorandum of transfer	\$203.05	\$206.98	No	\$0.00	\$206.98
3	Lodgment of a caveat, discharge of mortgage or discharge of charge	\$164.30	\$167.48	No	\$0.00	\$167.48
4	Lodgment for registration of a memorandum granting land of the Crown	\$203.05	\$206.98	No	\$0.00	\$206.98
(2) Copies						
5	Application or request for a copy of a single document, dealing, instrument, plan, strata plan, building title plan or diagram or part of a single document, dealing, instrument, plan, strata plan, building title plan or diagram or the field notes or survey notes of a single plan or diagram -					
	(a) if the copy is prepared by a photocopying process, transparency process, electronic process or facsimile process, for a copy of a single folio of the Register, dealing, instrument or document or part of a single folio of the Register, dealing, instrument or document	\$31.00	\$31.60	No	\$0.00	\$31.60
	(b) if a typed copy is requested	\$31.00	\$31.60	No	\$0.00	\$31.60
	In addition, for each hour or part of an hour to prepare the copy	\$31.00	\$31.60	No	\$0.00	\$31.60

	(c) in addition to any fee under paragraph (a) or (b), if the application or request is received, or the copy is to be despatched, by post, and no reference number or an incorrect reference number is quoted	\$46.50	\$47.40	No	\$0.00	\$47.40
	In addition, for each hour or part of an hour taken to search for the copy	\$31.00	\$31.60	No	\$0.00	\$31.60
6	(3) Certification Application or request for the certification by the Recorder, Deputy Recorder or Assistant Recorder of a copy of a single document, dealing, instrument, plan or diagram or part of a single document, dealing, instrument, plan or diagram or the field notes or survey notes of a single plan or diagram, either as a machine copy or print made from a transparency	\$78.27	\$79.79	No	\$0.00	\$79.79
	In addition, for each hour or part of an hour taken to prepare the copy for certification	\$46.50	\$47.40	No	\$0.00	\$47.40
7	(4) Notices Lodgment of a priority notice or notice of withdrawal of priority notice	\$23.40	\$23.85	No	\$0.00	\$23.85
8	For preparing and serving notice to a caveator of intention to register a dealing under section 136	\$132.52	\$135.09	No	\$0.00	\$135.09
9	(5) Maps and Plans Lodgment of each map, plan or building title plan	\$782.75	\$797.90	No	\$0.00	\$797.90
	In addition, for each parcel shown on that map, plan or building title plan	\$78.27	\$79.79	No	\$0.00	\$79.79
10	Lodgment of a plan prepared solely for the purpose of placing survey information on public record	\$78.27	\$79.79	No	\$0.00	\$79.79
11	Lodgment of an application to amend a plan	\$782.75	\$797.90	No	\$0.00	\$797.90
	In addition, if the application involves the amendment of the Register, for each certificate of title to issue pursuant to such amendment	\$78.27	\$79.79	No	\$0.00	\$79.79
12	Supply of a plan for which a fee is not otherwise prescribed	\$782.75	\$797.90	No	\$0.00	\$797.90
	In addition, for each hour or part of an hour taken to prepare the plan	\$78.27	\$79.79	No	\$0.00	\$79.79
13	(6) Sealing of instruments Examination and sealing of an instrument or dealing not prepared on a form bearing the Recorder's seal	\$132.52	\$135.09	No	\$0.00	\$135.09
14	Lodgment of a request for the sealing of a printed form	\$132.52	\$135.09	No	\$0.00	\$135.09
15	(7) Miscellaneous Application or request to search a single folio of the Register (including the face plan of the plan supporting that folio), dealing, instrument or document	\$31.00	\$31.60	No	\$0.00	\$31.60
16	Request to search for and supply copies of plans and field notes relevant to one specified proposed survey	\$46.50	\$47.40	No	\$0.00	\$47.40
	In addition, for each hour or part of an hour taken to comply with the request	\$31.00	\$31.60	No	\$0.00	\$31.60
17	Exhibiting deeds surrendered by the applicant	\$46.50	\$47.40	No	\$0.00	\$47.40
18	Each requisition made by the Recorder -					
	(a) for payment of additional fees	\$23.40	\$23.85	No	\$0.00	\$23.85
	(b) under section 50	\$46.50	\$47.40	No	\$0.00	\$47.40
	(c) under section 143B	\$46.50	\$47.40	No	\$0.00	\$47.40
19	Lodgment of requisition for statement of grounds under section 144	\$132.52	\$135.09	No	\$0.00	\$135.09
20	Lodgment of objection to correction of plan or accompanying document under section 143C	\$46.50	\$47.40	No	\$0.00	\$47.40
Valuation of Land Regulations 2012						
Regulation 5 - Fee for new valuation						
1	Fee for new valuation for the purposes of Section 44(1) of the Valuation of Land Act 2001 -					
	(a) an amount per hour for the time spent in any valuation work, excluding travelling time; and	\$193.75	\$197.50	Yes	\$19.75	\$217.25
	(b) an amount per hour for the time spent in travelling; and	\$131.75	\$134.30	Yes	\$13.43	\$147.73

	(c) if the land valuer travelled by motor vehicle, an amount per kilometre or, if the land valuer travelled by any other means of transport, an amount that was actually and reasonably incurred in that transport.	\$0.93	\$0.95	Yes	\$0.09	\$1.04
	but must not be less than	\$155.00	\$158.00	Yes	\$15.80	\$173.80
Regulation 6 - Fee for certified copy of entry on valuation roll						
1	Fee for certified copy of entry on valuation roll	\$27.90	\$28.44	No	\$0.00	\$28.44
Regulation 7 - Fee for certified copy of certificate of new valuation						
1	Fee for certified copy of certificate of new valuation	\$27.90	\$28.44	No	\$0.00	\$28.44
Surveyors Regulations 2014						
Section 24 - Fees						
For the purposes of section 46(2)(g) of the Act, the fee for -						
	(a) an application for registration or re-registration, is 200 fee units; and	\$310.00	\$316.00	No	\$0.00	\$316.00
	(b) an application for re-registration that is late, 250 fee units	\$387.50	\$395.00	No	\$0.00	\$395.00
Crown Lands Regulations 2011						
Schedule I - Prescribed Fees						
Regulation 30						
1	Application for purchase of crown land under section 13(1) -					
	(a) if land is road reserve or minor adhesion	\$503.75	\$513.50	No	\$0.00	\$513.50
	(b) any other land	\$767.25	\$782.10	No	\$0.00	\$782.10
2	Application to transfer land held under contract of sale under section 25(2)(b) -					
	(a) consideration of \$60,000 or less	\$93.00	\$94.80	No	\$0.00	\$94.80
	(b) consideration of more than \$60,000	\$186.00	\$189.60	No	\$0.00	\$189.60
3	Application to lease crown land under section 29(1)	\$1,023.00	\$1,042.80	No	\$0.00	\$1,042.80
4	Application to assign lease under section 29(7)(c) -					
	(a) consideration of \$60,000 or less	\$93.00	\$94.80	No	\$0.00	\$94.80
	(b) consideration of more than \$60,000	\$186.00	\$189.60	No	\$0.00	\$189.60
5	Application for renewal of lease under section 29(4)	\$248.00	\$252.80	No	\$0.00	\$252.80
6	Application for licence under section 40(1), 41(1), 42(1) or 42(5)	\$635.50	\$647.80	No	\$0.00	\$647.80
7	Application for licence for access under section 40(1), 42(2) or 42(5)	\$255.75	\$260.70	No	\$0.00	\$260.70
8	Application for transfer of licence under section 41(4) or 42(3) -					
	(a) consideration of \$60,000 or less	\$93.00	\$94.80	No	\$0.00	\$94.80
	(b) consideration of more than \$60,000	\$186.00	\$189.60	No	\$0.00	\$189.60
9	Renewal of licence issued under section 40(1), 42(1) or 42(5)	\$248.00	\$252.80	No	\$0.00	\$252.80
10	Application for business licence under section 45B(2)(b)	\$162.75	\$165.90	No	\$0.00	\$165.90
11	Application to renew a business licence under section 45G(2)(b)	\$108.50	\$110.60	No	\$0.00	\$110.60
12	Application to transfer business licence under section 45H(2)(b)	\$162.75	\$165.90	No	\$0.00	\$165.90
Wildlife (General) Regulations 2010						
Schedule 8 - Fees						
Regulations 3(1), 33(5) and 33(6)						
Part 1 - Fees for licences						
1	Fauna dealer's licence (skins)	\$77.50	\$79.00	No	\$0.00	\$79.00
2	Commercial wallaby hunter's licence	\$62.00	\$63.20	No	\$0.00	\$63.20
3	Wallaby licence	\$31.00	\$31.60	No	\$0.00	\$31.60
4	Commercial muttonbird catcher's licence	\$0.00	\$0.00	No	\$0.00	\$0.00
5	Muttonbird licence	\$31.00	\$31.60	No	\$0.00	\$31.60
6	Deer licence	\$69.75	\$71.10	No	\$0.00	\$71.10

7	Duck licence	\$31.00	\$31.60	No	\$0.00	\$31.60
8	Pheasant licence	\$15.50	\$15.80	No	\$0.00	\$15.80
9	Brown quail licence	\$31.00	\$31.60	No	\$0.00	\$31.60
10	Commercial taxidermy licence	\$0.00	\$0.00	No	\$0.00	\$0.00
Part 2 - Fees for permits						
1	Permit for export - (a) for					
	(i) a permit that relates to living wildlife	\$15.50	\$15.80	No	\$0.00	\$15.80
	or for each specimen - whichever is the greater	\$3.10	\$3.16	No	\$0.00	\$3.16
	(ii) in any other case	\$15.50	\$15.80	No	\$0.00	\$15.80
	(b) if the Secretary is satisfied that the removal from the State of wildlife or products of wildlife is required for a scientific or educational purpose	\$0.00	\$0.00	No	\$0.00	\$0.00
Wildlife (Exhibited Animals) Regulations 2010						
Part 2 - Licences and Permits						
9	2(b) application for wildlife exhibition licence fee	\$77.50	\$79.00	No	\$0.00	\$79.00
13	3(b) duration and renewal of wildlife exhibition licence fee	\$77.50	\$79.00	No	\$0.00	\$79.00
37	2(b) application for wildlife display permit fee	\$31.00	\$31.60	No	\$0.00	\$31.60
40	3(b) duration and renewal of wildlife display permit fee	\$31.00	\$31.60	No	\$0.00	\$31.60
Environmental Management and Pollution Control (Controlled Waste Tracking) Regulations 2010						
Regulation 11						
1	A controlled waste handler to whom a certificate of registration is issued under regulation 10(1) or (2)	\$310.00	\$316.00	No	\$0.00	\$316.00
Regulation 13						
4	Issue of controlled waste tracking certificates	\$5.11	\$5.21	No	\$0.00	\$5.21
Environmental Management and Pollution Control (Underground Petroleum Storage Systems) Regulations 2010						
Regulation 39						
2	Exemptions on application	\$310.00	\$316.00	No	\$0.00	\$316.00
Environmental Management and Pollution Control (General) Regulations 2017						
Schedule I - Annual Fees and Assessment Fees						
Regulations 4 and 11 - Fixed Fees						
1	Petroleum and Chemical					
	(a) Chemical Works (Processing capacity in tonnes of raw material per year)					
	(i) Works discharging all wastewater to external approved Wastewater Treatment Works					
	More than or equal to 200 but not more than 1 000	\$775.00	\$790.00	No	\$0.00	\$790.00
	More than 1 000 but not more than 10 000	\$1,550.00	\$1,580.00	No	\$0.00	\$1,580.00
	More than 10 000 but not more than 30 000	\$2,790.00	\$2,844.00	No	\$0.00	\$2,844.00
	More than 30 000 but not more than 100 000	\$5,270.00	\$5,372.00	No	\$0.00	\$5,372.00
	More than 100 000 but not more than 200 000	\$11,625.00	\$11,850.00	No	\$0.00	\$11,850.00
	More than 200 000	\$17,050.00	\$17,380.00	No	\$0.00	\$17,380.00
	(ii) Works not discharging all wastewater to external approved Wastewater Treatment Works.					
	More than or equal to 200 but not more than 1 000	\$1,550.00	\$1,580.00	No	\$0.00	\$1,580.00
	More than 1 000 but not more than 10 000	\$2,790.00	\$2,844.00	No	\$0.00	\$2,844.00
	More than 10 000 but not more than 30 000	\$5,270.00	\$5,372.00	No	\$0.00	\$5,372.00
	More than 30 000 but not more than 100 000	\$11,625.00	\$11,850.00	No	\$0.00	\$11,850.00
	More than 100 000 but not more than 200 000	\$17,050.00	\$17,380.00	No	\$0.00	\$17,380.00
	More than 200 000	\$25,575.00	\$26,070.00	No	\$0.00	\$26,070.00
	(b) Coal Processing Works (Processing capacity in tonnes of product per year)					

Not more than 1 000	\$1,550.00	\$1,580.00	No	\$0.00	\$1,580.00
More than 1 000 but not more than 50 000	\$5,270.00	\$5,372.00	No	\$0.00	\$5,372.00
More than 50 000	\$11,625.00	\$11,850.00	No	\$0.00	\$11,850.00
(c) Oil Refineries (Processing capacity of raw material refined, produced or reprocessed, in tonnes per year)					
(i) Works discharging all wastewater to external approved Wastewater Treatment Works					
Not more than 2 000	\$775.00	\$790.00	No	\$0.00	\$790.00
More than 2 000 but not more than 10 000	\$1,550.00	\$1,580.00	No	\$0.00	\$1,580.00
More than 10 000 but not more than 50 000	\$2,790.00	\$2,844.00	No	\$0.00	\$2,844.00
More than 50 000 but not more than 200 000	\$5,270.00	\$5,372.00	No	\$0.00	\$5,372.00
More than 200 000 but not more than 500 000	\$11,625.00	\$11,850.00	No	\$0.00	\$11,850.00
More than 500 000	\$17,050.00	\$17,380.00	No	\$0.00	\$17,380.00
(ii) Works not discharging all wastewater to external approved Wastewater Treatment Works.					
Not more than 2 000	\$1,550.00	\$1,580.00	No	\$0.00	\$1,580.00
More than 2 000 but not more than 10 000	\$2,790.00	\$2,844.00	No	\$0.00	\$2,844.00
More than 10 000 but not more than 50 000	\$5,270.00	\$5,372.00	No	\$0.00	\$5,372.00
More than 50 000 but not more than 200 000	\$11,625.00	\$11,850.00	No	\$0.00	\$11,850.00
More than 200 000 but not more than 500 000	\$17,050.00	\$17,380.00	No	\$0.00	\$17,380.00
More than 500 000	\$25,575.00	\$26,070.00	No	\$0.00	\$26,070.00
(d) Wood Preservation Works (Production capacity in cubic metres of product per year)					
Not more than 500	\$775.00	\$790.00	No	\$0.00	\$790.00
More than 500 but not more than 5 000	\$1,550.00	\$1,580.00	No	\$0.00	\$1,580.00
More than 5 000 but not more than 10 000	\$2,790.00	\$2,844.00	No	\$0.00	\$2,844.00
More than 10 000	\$5,270.00	\$5,372.00	No	\$0.00	\$5,372.00
2 Manufacturing and Mineral Processing					
(a) Cement Works (Production capacity, in tonnes of product per year)					
Not more than 50 000	\$1,550.00	\$1,580.00	No	\$0.00	\$1,580.00
More than 50 000 but not more than 250 000	\$5,270.00	\$5,372.00	No	\$0.00	\$5,372.00
More than 250 000 but not more than 750 000	\$11,625.00	\$11,850.00	No	\$0.00	\$11,850.00
More than 750 000	\$17,050.00	\$17,380.00	No	\$0.00	\$17,380.00
(b) Ceramic Works (Production capacity in tonnes of product per year)					
More than or equal to 200 but not more than 1 000	\$775.00	\$790.00	No	\$0.00	\$790.00
More than 1 000 but not more than 10 000	\$1,550.00	\$1,580.00	No	\$0.00	\$1,580.00
More than 10 000 but not more than 50 000	\$2,790.00	\$2,844.00	No	\$0.00	\$2,844.00
More than 50 000 but not more than 200 000	\$5,270.00	\$5,372.00	No	\$0.00	\$5,372.00
More than 200 000	\$11,625.00	\$11,850.00	No	\$0.00	\$11,850.00
(c) Ferrous & Non-ferrous Metal Melting (Capacity to melt metal in kg per working day of 8 hours)					
(i) Works discharging all wastewater to external approved Wastewater Treatment Works					
More than or equal to 500 but not more than 2 000	\$387.50	\$395.00	No	\$0.00	\$395.00
More than 2 000 but not more than 4 000	\$775.00	\$790.00	No	\$0.00	\$790.00
More than 4 000 but not more than 8 000	\$1,550.00	\$1,580.00	No	\$0.00	\$1,580.00
More than 8 000 but not more than 20 000	\$2,790.00	\$2,844.00	No	\$0.00	\$2,844.00
More than 20 000 but not more than 60 000	\$5,270.00	\$5,372.00	No	\$0.00	\$5,372.00
More than 60 000	\$11,625.00	\$11,850.00	No	\$0.00	\$11,850.00
(ii) Works not discharging all wastewater to external approved Wastewater Treatment Works.					
More than or equal to 500 but not more than 2 000	\$775.00	\$790.00	No	\$0.00	\$790.00
More than 2 000 but not more than 4 000	\$1,550.00	\$1,580.00	No	\$0.00	\$1,580.00
More than 4 000 but not more than 8 000	\$2,790.00	\$2,844.00	No	\$0.00	\$2,844.00
More than 8 000 but not more than 20 000	\$5,270.00	\$5,372.00	No	\$0.00	\$5,372.00
More than 20 000 but not more than 60 000	\$11,625.00	\$11,850.00	No	\$0.00	\$11,850.00
More than 60 000	\$17,050.00	\$17,380.00	No	\$0.00	\$17,380.00
(d) Metallurgical Works (Processing capacity in tonnes of raw material per year)					
Not more than 500	\$775.00	\$790.00	No	\$0.00	\$790.00
More than 500 but not more than 1 000	\$1,550.00	\$1,580.00	No	\$0.00	\$1,580.00

More than 1 000 but not more than 5 000	\$2,790.00	\$2,844.00	No	\$0.00	\$2,844.00
More than 5 000 but not more than 20 000	\$5,270.00	\$5,372.00	No	\$0.00	\$5,372.00
More than 20 000 but not more than 75 000	\$11,625.00	\$11,850.00	No	\$0.00	\$11,850.00
More than 75 000 but not more than 125 000	\$17,050.00	\$17,380.00	No	\$0.00	\$17,380.00
More than 125 000	\$25,575.00	\$26,070.00	No	\$0.00	\$26,070.00
(e) Mineral Works (Processing capacity, in tonnes of raw material per year)					
More than or equal to 1 000 but not more than 5 000	\$1,550.00	\$1,580.00	No	\$0.00	\$1,580.00
More than 5 000 but not more than 10 000	\$2,790.00	\$2,844.00	No	\$0.00	\$2,844.00
More than 10 000 but not more than 25 000	\$5,270.00	\$5,372.00	No	\$0.00	\$5,372.00
More than 25 000 but not more than 75 000	\$11,625.00	\$11,850.00	No	\$0.00	\$11,850.00
More than 75 000 but not more than 250 000	\$17,050.00	\$17,380.00	No	\$0.00	\$17,380.00
More than 250 000	\$25,575.00	\$26,070.00	No	\$0.00	\$26,070.00
(f) Pulp and Paper Works (Processing capacity, in tonnes of raw material per year)					
Not more than 5 000	\$1,550.00	\$1,580.00	No	\$0.00	\$1,580.00
More than 5 000 but not more than 10 000	\$2,790.00	\$2,844.00	No	\$0.00	\$2,844.00
More than 10 000 but not more than 25 000	\$5,270.00	\$5,372.00	No	\$0.00	\$5,372.00
More than 25 000 but not more than 75 000	\$11,625.00	\$11,850.00	No	\$0.00	\$11,850.00
More than 75 000 but not more than 150 000	\$17,050.00	\$17,380.00	No	\$0.00	\$17,380.00
More than 150 000 but not more than 500 000	\$25,575.00	\$26,070.00	No	\$0.00	\$26,070.00
More than 500 000	\$64,049.10	\$65,288.76	No	\$0.00	\$65,288.76
(g) Wood Processing Works (Processing capacity, in cubic metres of product per year)					
More than or equal to 1 000 but not more than 5 000	\$775.00	\$790.00	No	\$0.00	\$790.00
More than 5 000 but not more than 15 000	\$1,550.00	\$1,580.00	No	\$0.00	\$1,580.00
More than 15 000 but not more than 30 000	\$2,790.00	\$2,844.00	No	\$0.00	\$2,844.00
More than 30 000 but not more than 50 000	\$5,270.00	\$5,372.00	No	\$0.00	\$5,372.00
More than 50 000	\$11,625.00	\$11,850.00	No	\$0.00	\$11,850.00
(h) Textile Bleaching and Dyeing Factories (Capacity to consume water, in kL per working day of 8 hours)					
(i) Works discharging all wastewater to external approved Wastewater Treatment Works					
More than or equal to 100 but not more than 200	\$775.00	\$790.00	No	\$0.00	\$790.00
More than 200 but not more than 500	\$1,550.00	\$1,580.00	No	\$0.00	\$1,580.00
More than 500 but not more than 3 000	\$2,790.00	\$2,844.00	No	\$0.00	\$2,844.00
More than 3 000	\$5,270.00	\$5,372.00	No	\$0.00	\$5,372.00
(ii) Works not discharging all wastewater to external approved Wastewater Treatment Works.					
More than or equal to 100 but not more than 200	\$1,550.00	\$1,580.00	No	\$0.00	\$1,580.00
More than 200 but not more than 500	\$2,790.00	\$2,844.00	No	\$0.00	\$2,844.00
More than 500 but not more than 3 000	\$5,270.00	\$5,372.00	No	\$0.00	\$5,372.00
More than 3 000	\$11,625.00	\$11,850.00	No	\$0.00	\$11,850.00
(i) Woodchip Mills (Processing capacity, in tonnes of product per year)					
More than or equal to 1 000 but not more than 25 000	\$1,550.00	\$1,580.00	No	\$0.00	\$1,580.00
More than 25 000 but not more than 100 000	\$2,790.00	\$2,844.00	No	\$0.00	\$2,844.00
More than 100 000 but not more than 500 000	\$5,270.00	\$5,372.00	No	\$0.00	\$5,372.00
More than 500 000 but not more than 1 000 000	\$11,625.00	\$11,850.00	No	\$0.00	\$11,850.00
More than 1 000 000	\$17,050.00	\$17,380.00	No	\$0.00	\$17,380.00
3 Waste Treatment and Disposal					
(a) Wastewater Treatment Works (Capacity to treat an average dry-weather flow of sewage or wastewater in kL per day)					
More than or equal to 100 but not more than 200	\$1,550.00	\$1,580.00	No	\$0.00	\$1,580.00
More than 200 but not more than 500	\$2,790.00	\$2,844.00	No	\$0.00	\$2,844.00
More than 500 but not more than 10 000	\$5,270.00	\$5,372.00	No	\$0.00	\$5,372.00
More than 10 000	\$11,625.00	\$11,850.00	No	\$0.00	\$11,850.00
(b) Waste Depots (Capacity to receive waste, not including materials for recycling, in tonnes of waste per year)					
(i) Inert waste depots					
More than or equal to 100 but not more than 500	\$775.00	\$790.00	No	\$0.00	\$790.00
More than 500 but not more than 2 500	\$775.00	\$790.00	No	\$0.00	\$790.00

More than 2 500 but not more than 10 000	\$1,395.00	\$1,422.00	No	\$0.00	\$1,422.00
More than 10 000 but not more than 25 000	\$2,635.00	\$2,686.00	No	\$0.00	\$2,686.00
More than 25 000 but not more than 50 000	\$5,812.50	\$5,925.00	No	\$0.00	\$5,925.00
More than 50 000	\$8,525.00	\$8,690.00	No	\$0.00	\$8,690.00
(ii) Other Waste Depots					
More than or equal to 100 but not more than 500	\$775.00	\$790.00	No	\$0.00	\$790.00
More than 500 but not more than 2 500	\$1,550.00	\$1,580.00	No	\$0.00	\$1,580.00
More than 2 500 but not more than 10 000	\$2,790.00	\$2,844.00	No	\$0.00	\$2,844.00
More than 10 000 but not more than 25 000	\$5,270.00	\$5,372.00	No	\$0.00	\$5,372.00
More than 25 000 but not more than 50 000	\$11,625.00	\$11,850.00	No	\$0.00	\$11,850.00
More than 50 000	\$17,050.00	\$17,380.00	No	\$0.00	\$17,380.00
(c) Resource Recovery: the conduct of works for -					
(i) Production of compost or mushroom substrate (Production capacity, in tonnes of product per year)					
More than or equal to 100 but not more than 500	\$775.00	\$790.00	No	\$0.00	\$790.00
More than 500 but not more than 2 500	\$1,162.50	\$1,185.00	No	\$0.00	\$1,185.00
More than 2 500 but not more than 10 000	\$2,092.50	\$2,133.00	No	\$0.00	\$2,133.00
More than 10 000 but not more than 25 000	\$3,952.50	\$4,029.00	No	\$0.00	\$4,029.00
More than 25 000 but not more than 50 000	\$8,718.75	\$8,887.50	No	\$0.00	\$8,887.50
More than 50 000	\$12,787.50	\$13,035.00	No	\$0.00	\$13,035.00
(ii) Application to land of Class 2 or Class 3 biosolids, within the meaning of the Tasmanian Biosolids Re-Use Guidelines 1999 as amended from time to time (Application capacity, in wet tonnes per hectare every 3 years)					
More than 50 wet tonnes per hectare every 3 years	\$387.50	\$395.00	No	\$0.00	\$395.00
(iii) Application to land of Class 2 or Class 3 biosolids, within the meaning of the Tasmanian Biosolids Re-Use Guidelines 1999 as amended from time to time (Nitrogen Limited Application Rate)					
More than 50% of the Nitrogen Limited Application Rate every 3 years	\$387.50	\$395.00	No	\$0.00	\$395.00
(iv) Anaerobic digesters (production capacity of solid or liquid fertilizer product, in tonnes of product per year)					
More than or equal to 100 but not more than 500	\$775.00	\$790.00	No	\$0.00	\$790.00
More than 500 but not more than 2 500	\$1,162.50	\$1,185.00	No	\$0.00	\$1,185.00
More than 2 500 but not more than 10 000	\$2,092.50	\$2,133.00	No	\$0.00	\$2,133.00
More than 10 000 but not more than 25 000	\$3,952.50	\$4,029.00	No	\$0.00	\$4,029.00
More than 25 000 but not more than 50 000	\$8,718.75	\$8,887.50	No	\$0.00	\$8,887.50
More than 50 000	\$12,787.50	\$13,035.00	No	\$0.00	\$13,035.00
4 Food Production and Animal and Plant Processing					
(a) Abattoirs or Slaughterhouses (Production capacity, in tonnes of product per year)					
(i) Meat premises discharging all wastewater to external approved Wastewater Treatment Works					
More than or equal to 100 but not more than 500	\$387.50	\$395.00	No	\$0.00	\$395.00
More than 500 but not more than 2 000	\$775.00	\$790.00	No	\$0.00	\$790.00
More than 2 000 but not more than 5 000	\$1,550.00	\$1,580.00	No	\$0.00	\$1,580.00
More than 5 000 but not more than 10 000	\$2,790.00	\$2,844.00	No	\$0.00	\$2,844.00
More than 10 000	\$5,270.00	\$5,372.00	No	\$0.00	\$5,372.00
(ii) Meat premises not discharging all wastewater to external approved Wastewater Treatment Works.					
More than or equal to 100 but not more than 500	\$775.00	\$790.00	No	\$0.00	\$790.00
More than 500 but not more than 2 000	\$1,550.00	\$1,580.00	No	\$0.00	\$1,580.00
More than 2 000 but not more than 5 000	\$2,790.00	\$2,844.00	No	\$0.00	\$2,844.00
More than 5 000 but not more than 10 000	\$5,270.00	\$5,372.00	No	\$0.00	\$5,372.00
More than 10 000	\$11,625.00	\$11,850.00	No	\$0.00	\$11,850.00
(b) Breweries and Distilleries (Capacity to consume water, in kL per working day of 8 hours)					
(i) Works discharging all wastewater to external approved Wastewater Treatment Works					
More than or equal to 100 but not more than 200	\$1,550.00	\$1,580.00	No	\$0.00	\$1,580.00
More than 200 but not more than 500	\$2,790.00	\$2,844.00	No	\$0.00	\$2,844.00
More than 500	\$5,270.00	\$5,372.00	No	\$0.00	\$5,372.00

(ii) Works not discharging all wastewater to external approved Wastewater Treatment Works.					
More than or equal to 100 but not more than 200	\$2,790.00	\$2,844.00	No	\$0.00	\$2,844.00
More than 200 but not more than 500	\$5,270.00	\$5,372.00	No	\$0.00	\$5,372.00
More than 500	\$11,625.00	\$11,850.00	No	\$0.00	\$11,850.00
(c) Fish Processing Works (Processing capacity, in tonnes of product per year)					
(i) Works discharging all wastewater to external approved Wastewater Treatment Works					
More than or equal to 100 but not more than 500	\$387.50	\$395.00	No	\$0.00	\$395.00
More than 500 but not more than 2 000	\$775.00	\$790.00	No	\$0.00	\$790.00
More than 2 000 but not more than 5 000	\$1,550.00	\$1,580.00	No	\$0.00	\$1,580.00
More than 5 000 but not more than 10 000	\$2,790.00	\$2,844.00	No	\$0.00	\$2,844.00
More than 10 000	\$5,270.00	\$5,372.00	No	\$0.00	\$5,372.00
(ii) Works not discharging all wastewater to external approved Wastewater Treatment Works.					
More than or equal to 100 but not more than 500	\$775.00	\$790.00	No	\$0.00	\$790.00
More than 500 but not more than 2 000	\$1,550.00	\$1,580.00	No	\$0.00	\$1,580.00
More than 2 000 but not more than 5 000	\$2,790.00	\$2,844.00	No	\$0.00	\$2,844.00
More than 5 000 but not more than 10 000	\$5,270.00	\$5,372.00	No	\$0.00	\$5,372.00
More than 10 000	\$11,625.00	\$11,850.00	No	\$0.00	\$11,850.00
(d) Milk Processing Works (Processing capacity, in kL of whole milk, skim milk or cream per working day of 8 hours)					
(i) Works discharging all wastewater to external approved Wastewater Treatment Works					
More than or equal to 3 but not more than 12	\$387.50	\$395.00	No	\$0.00	\$395.00
More than 12 but not more than 40	\$775.00	\$790.00	No	\$0.00	\$790.00
More than 40 but not more than 120	\$1,550.00	\$1,580.00	No	\$0.00	\$1,580.00
More than 120 but not more than 500	\$2,790.00	\$2,844.00	No	\$0.00	\$2,844.00
More than 500 but not more than 1 000	\$5,270.00	\$5,372.00	No	\$0.00	\$5,372.00
More than 1 000	\$11,625.00	\$11,850.00	No	\$0.00	\$11,850.00
(ii) Works not discharging all wastewater to external approved Wastewater Treatment Works.					
More than or equal to 3 but not more than 12	\$775.00	\$790.00	No	\$0.00	\$790.00
More than 12 but not more than 40	\$1,550.00	\$1,580.00	No	\$0.00	\$1,580.00
More than 40 but not more than 120	\$2,790.00	\$2,844.00	No	\$0.00	\$2,844.00
More than 120 but not more than 500	\$5,270.00	\$5,372.00	No	\$0.00	\$5,372.00
More than 500 but not more than 1 000	\$11,625.00	\$11,850.00	No	\$0.00	\$11,850.00
More than 1 000	\$17,050.00	\$17,380.00	No	\$0.00	\$17,380.00
(e) Produce Processing Works (Processing capacity, in kg of product per hour)					
(i) Works discharging all wastewater to external approved Wastewater Treatment Works					
More than or equal to 50 but not more than 200	\$775.00	\$790.00	No	\$0.00	\$790.00
More than 200 but not more than 1 000	\$1,550.00	\$1,580.00	No	\$0.00	\$1,580.00
More than 1 000 but not more than 5 000	\$2,790.00	\$2,844.00	No	\$0.00	\$2,844.00
More than 5 000 but not more than 15 000	\$5,270.00	\$5,372.00	No	\$0.00	\$5,372.00
More than 15 000	\$11,625.00	\$11,850.00	No	\$0.00	\$11,850.00
(ii) Works not discharging all wastewater to external approved Wastewater Treatment Works.					
More than or equal to 50 but not more than 200	\$1,550.00	\$1,580.00	No	\$0.00	\$1,580.00
More than 200 but not more than 1 000	\$2,790.00	\$2,844.00	No	\$0.00	\$2,844.00
More than 1 000 but not more than 5 000	\$5,270.00	\$5,372.00	No	\$0.00	\$5,372.00
More than 5 000 but not more than 15 000	\$11,625.00	\$11,850.00	No	\$0.00	\$11,850.00
More than 15 000	\$17,050.00	\$17,380.00	No	\$0.00	\$17,380.00
(f) Rendering or Fat Extraction Works (Processing capacity of product, in kg per hour or kg per batch)					
(i) Works discharging all wastewater to external approved Wastewater Treatment Works					
More than or equal to 50 but not more than 100	\$775.00	\$790.00	No	\$0.00	\$790.00
More than 100 but not more than 500	\$1,550.00	\$1,580.00	No	\$0.00	\$1,580.00
More than 500 but not more than 1 000	\$2,790.00	\$2,844.00	No	\$0.00	\$2,844.00
More than 1 000 but not more than 5 000	\$5,270.00	\$5,372.00	No	\$0.00	\$5,372.00

	More than 5 000	\$11,625.00	\$11,850.00	No	\$0.00	\$11,850.00
	(ii) Works not discharging all wastewater to external approved Wastewater Treatment Works.					
	More than or equal to 50 but not more than 100	\$1,550.00	\$1,580.00	No	\$0.00	\$1,580.00
	More than 100 but not more than 500	\$2,790.00	\$2,844.00	No	\$0.00	\$2,844.00
	More than 500 but not more than 1 000	\$5,270.00	\$5,372.00	No	\$0.00	\$5,372.00
	More than 1 000 but not more than 5 000	\$11,625.00	\$11,850.00	No	\$0.00	\$11,850.00
	More than 5 000	\$17,050.00	\$17,380.00	No	\$0.00	\$17,380.00
	(g) Wool Scourers, Tanneries or Fellmongeries (Processing capacity, in tonnes of product per year)					
	(i) Works discharging all wastewater to external approved Wastewater Treatment Works					
	More than or equal to 100 but not more than 200	\$1,550.00	\$1,580.00	No	\$0.00	\$1,580.00
	More than 200 but not more than 1 000	\$2,790.00	\$2,844.00	No	\$0.00	\$2,844.00
	More than 1 000	\$5,270.00	\$5,372.00	No	\$0.00	\$5,372.00
	(ii) Works not discharging all wastewater to external approved Wastewater Treatment Works.					
	More than or equal to 100 but not more than 200	\$2,790.00	\$2,844.00	No	\$0.00	\$2,844.00
	More than 200 but not more than 1 000	\$5,270.00	\$5,372.00	No	\$0.00	\$5,372.00
	More than 1 000	\$11,625.00	\$11,850.00	No	\$0.00	\$11,850.00
5	Extractive Industries					
	(a) Quarries (Production capacity, in cubic metres of product per year)					
	More than or equal to 5 000 but not more than 10 000	\$775.00	\$790.00	No	\$0.00	\$790.00
	More than 10 000 but not more than 20 000	\$1,550.00	\$1,580.00	No	\$0.00	\$1,580.00
	More than 20 000 but not more than 75 000	\$2,790.00	\$2,844.00	No	\$0.00	\$2,844.00
	More than 75 000 but not more than 250 000	\$5,270.00	\$5,372.00	No	\$0.00	\$5,372.00
	More than 250 000 but not more than 500 000	\$11,625.00	\$11,850.00	No	\$0.00	\$11,850.00
	More than 500 000	\$17,050.00	\$17,380.00	No	\$0.00	\$17,380.00
	(b) Extractive Pits (Production capacity, in cubic metres of product per year)					
	More than or equal to 5 000 but not more than 10 000	\$775.00	\$790.00	No	\$0.00	\$790.00
	More than 10 000 but not more than 20 000	\$1,550.00	\$1,580.00	No	\$0.00	\$1,580.00
	More than 20 000 but not more than 75 000	\$2,790.00	\$2,844.00	No	\$0.00	\$2,844.00
	More than 75 000 but not more than 250 000	\$5,270.00	\$5,372.00	No	\$0.00	\$5,372.00
	More than 250 000 but not more than 500 000	\$11,625.00	\$11,850.00	No	\$0.00	\$11,850.00
	More than 500 000	\$17,050.00	\$17,380.00	No	\$0.00	\$17,380.00
	(c) Mines (Production capacity, in tonnes of minerals per year)					
	More than or equal to 1 000 but not more than 2 000	\$775.00	\$790.00	No	\$0.00	\$790.00
	More than 2 000 but not more than 10 000	\$1,550.00	\$1,580.00	No	\$0.00	\$1,580.00
	More than 10 000 but not more than 25 000	\$2,790.00	\$2,844.00	No	\$0.00	\$2,844.00
	More than 25 000 but not more than 75 000	\$5,270.00	\$5,372.00	No	\$0.00	\$5,372.00
	More than 75 000 but not more than 250 000	\$11,625.00	\$11,850.00	No	\$0.00	\$11,850.00
	More than 250 000 but not more than 500 000	\$17,050.00	\$17,380.00	No	\$0.00	\$17,380.00
	More than 500 000	\$25,575.00	\$26,070.00	No	\$0.00	\$26,070.00
6	Materials Handling					
	(a) Crushing, Grinding or Milling					
	(i) Chemicals or rubber (Processing capacity of chemicals or rubber, in tonnes per year)					
	More than or equal to 200 but not more than 1 000	\$775.00	\$790.00	No	\$0.00	\$790.00
	More than 1 000 but not more than 5 000	\$1,550.00	\$1,580.00	No	\$0.00	\$1,580.00
	More than 5 000 but not more than 20 000	\$2,790.00	\$2,844.00	No	\$0.00	\$2,844.00
	More than 20 000 but not more than 50 000	\$5,270.00	\$5,372.00	No	\$0.00	\$5,372.00
	More than 50 000 but not more than 200 000	\$11,625.00	\$11,850.00	No	\$0.00	\$11,850.00
	More than 200 000	\$17,050.00	\$17,380.00	No	\$0.00	\$17,380.00
	(ii) Rocks, ores, minerals (Processing capacity of rocks, ores or minerals, in cubic metres per year)					
	More than or equal to 1 000 but not more than 2 500	\$775.00	\$790.00	No	\$0.00	\$790.00
	More than 2 500 but not more than 5 000	\$1,550.00	\$1,580.00	No	\$0.00	\$1,580.00
	More than 5 000 but not more than 20 000	\$2,790.00	\$2,844.00	No	\$0.00	\$2,844.00
	More than 20 000 but not more than 50 000	\$5,270.00	\$5,372.00	No	\$0.00	\$5,372.00
	More than 50 000 but not more than 200 000	\$11,625.00	\$11,850.00	No	\$0.00	\$11,850.00
	More than 200 000	\$17,050.00	\$17,380.00	No	\$0.00	\$17,380.00

	(b) Coal Handling and Washing (Capacity to handle or wash, in tonnes per day)					
	More than or equal to 100 but not more than 500	\$1,550.00	\$1,580.00	No	\$0.00	\$1,580.00
	More than 500 but not more than 1 000	\$2,790.00	\$2,844.00	No	\$0.00	\$2,844.00
	More than 1 000 but not more than 2 000	\$5,270.00	\$5,372.00	No	\$0.00	\$5,372.00
	More than 2 000	\$11,625.00	\$11,850.00	No	\$0.00	\$11,850.00
7	Other					
	(a) Fuel Burning (Capacity to consume fuel, in tonnes per hour)					
	More than or equal to 1 but not more than 5	\$1,550.00	\$1,580.00	No	\$0.00	\$1,580.00
	More than 5 but not more than 25	\$2,790.00	\$2,844.00	No	\$0.00	\$2,844.00
	More than 25 but not more than 50	\$5,270.00	\$5,372.00	No	\$0.00	\$5,372.00
	More than 50	\$11,625.00	\$11,850.00	No	\$0.00	\$11,850.00
	(b) Pre-mix Bitumen Plants (Production capacity, in tonnes of material per year)					
	More than or equal to 1 000 but not more than 5 000	\$775.00	\$790.00	No	\$0.00	\$790.00
	More than 5 000 but not more than 10 000	\$1,550.00	\$1,580.00	No	\$0.00	\$1,580.00
	More than 10 000 but not more than 50 000	\$2,790.00	\$2,844.00	No	\$0.00	\$2,844.00
	More than 50 000	\$5,270.00	\$5,372.00	No	\$0.00	\$5,372.00
	(c) Dumping of dredge spoil in waters within the limits of the State (Design capacity or maximum quantity to be dumped, in tonnes per year)					
	Less than or equal to 500	\$775.00	\$790.00	No	\$0.00	\$790.00
	More than 500 but not more than 2 500	\$1,550.00	\$1,580.00	No	\$0.00	\$1,580.00
	More than 2 500 but not more than 10 000	\$2,790.00	\$2,844.00	No	\$0.00	\$2,844.00
	More than 10 000 but not more than 25 000	\$5,270.00	\$5,372.00	No	\$0.00	\$5,372.00
	More than 25 000 but not more than 50 000	\$11,625.00	\$11,850.00	No	\$0.00	\$11,850.00
	More than 50 000	\$17,050.00	\$17,380.00	No	\$0.00	\$17,380.00
	(d) Dumping or sinking of boats, aircraft, platforms or other man-made structures in waters within the limits of the State or placement of artificial reefs in waters within the limits of the State (Weight of dumped, sunk or placed items, in tonnes)					
	Less than or equal to 500	\$775.00	\$790.00	No	\$0.00	\$790.00
	More than 500 but not more than 2 500	\$1,550.00	\$1,580.00	No	\$0.00	\$1,580.00
	More than 2 500 but not more than 10 000	\$2,790.00	\$2,844.00	No	\$0.00	\$2,844.00
	More than 10 000 but not more than 25 000	\$5,270.00	\$5,372.00	No	\$0.00	\$5,372.00
	More than 25 000 but not more than 50 000	\$11,625.00	\$11,850.00	No	\$0.00	\$11,850.00
	More than 50 000	\$17,050.00	\$17,380.00	No	\$0.00	\$17,380.00
	(e) Wind Energy Facilities (Generating capacity, in megawatts)					
	More than or equal to 30 but not more than 200	\$17,050.00	\$17,380.00	No	\$0.00	\$17,380.00
	More than 200	\$25,575.00	\$26,070.00	No	\$0.00	\$26,070.00
Schedule I – Annual Fees and Assessment Fees						
Regulations 4 and 11 - Variable Fees						
I	Petroleum and Chemical					
	(a) Chemical Works (Processing capacity, in tonnes of raw material per year)					
	(i) Works discharging all wastewater to external approved Wastewater Treatment Works					
	More than or equal to 200 but not more than 1 000	\$595.20	\$606.72	No	\$0.00	\$606.72
	More than 1 000 but not more than 10 000	\$1,191.95	\$1,215.02	No	\$0.00	\$1,215.02
	More than 10 000 but not more than 30 000	\$2,143.65	\$2,185.14	No	\$0.00	\$2,185.14
	More than 30 000 but not more than 100 000	\$4,050.15	\$4,128.54	No	\$0.00	\$4,128.54
	More than 100 000 but not more than 200 000	\$8,934.20	\$9,107.12	No	\$0.00	\$9,107.12
	More than 200 000	\$13,103.70	\$13,357.32	No	\$0.00	\$13,357.32
	(ii) Works not discharging all wastewater to external approved wastewater treatment works					
	More than or equal to 200 but not more than 1 000	\$1,191.95	\$1,215.02	No	\$0.00	\$1,215.02
	More than 1 000 but not more than 10 000	\$2,143.65	\$2,185.14	No	\$0.00	\$2,185.14
	More than 10 000 but not more than 30 000	\$4,050.15	\$4,128.54	No	\$0.00	\$4,128.54
	More than 30 000 but not more than 100 000	\$8,934.20	\$9,107.12	No	\$0.00	\$9,107.12
	More than 100 000 but not more than 200 000	\$13,103.70	\$13,357.32	No	\$0.00	\$13,357.32

More than 200 000	\$19,654.00	\$20,034.40	No	\$0.00	\$20,034.40
(b) Coal Processing Works (Processing capacity, in tonnes of product per year)					
Not more than 1 000	\$1,191.95	\$1,215.02	No	\$0.00	\$1,215.02
More than 1 000 but not more than 50 000	\$4,050.15	\$4,128.54	No	\$0.00	\$4,128.54
More than 50 000	\$8,934.20	\$9,107.12	No	\$0.00	\$9,107.12
(c) Oil Refineries (Processing capacity of raw material refined, produced or reprocessed, in tonnes per year)					
(i) Works discharging all wastewater to external approved Wastewater Treatment Works					
Not more than 2 000	\$595.20	\$606.72	No	\$0.00	\$606.72
More than 2 000 but not more than 10 000	\$1,191.95	\$1,215.02	No	\$0.00	\$1,215.02
More than 10 000 but not more than 50 000	\$2,143.65	\$2,185.14	No	\$0.00	\$2,185.14
More than 50 000 but not more than 200 000	\$4,050.15	\$4,128.54	No	\$0.00	\$4,128.54
More than 200 000 but not more than 500 000	\$8,934.20	\$9,107.12	No	\$0.00	\$9,107.12
More than 500 000	\$13,103.70	\$13,357.32	No	\$0.00	\$13,357.32
(ii) Works not discharging all wastewater to external approved Wastewater Treatment Works.					
Not more than 2 000	\$1,191.95	\$1,215.02	No	\$0.00	\$1,215.02
More than 2 000 but not more than 10 000	\$2,143.65	\$2,185.14	No	\$0.00	\$2,185.14
More than 10 000 but not more than 50 000	\$4,050.15	\$4,128.54	No	\$0.00	\$4,128.54
More than 50 000 but not more than 200 000	\$8,934.20	\$9,107.12	No	\$0.00	\$9,107.12
More than 200 000 but not more than 500 000	\$13,103.70	\$13,357.32	No	\$0.00	\$13,357.32
More than 500 000	\$19,654.00	\$20,034.40	No	\$0.00	\$20,034.40
(d) Wood Preservation Works (Production capacity, in cubic meters of product per year)					
Not more than 500	\$595.20	\$606.72	No	\$0.00	\$606.72
More than 500 but not more than 5 000	\$1,191.95	\$1,215.02	No	\$0.00	\$1,215.02
More than 5 000 but not more than 10 000	\$2,143.65	\$2,185.14	No	\$0.00	\$2,185.14
More than 10 000	\$4,050.15	\$4,128.54	No	\$0.00	\$4,128.54
2 Manufacturing and Mineral Processing					
(a) Cement Works (Production capacity, in tonnes of product per year)					
Not more than 50 000	\$1,191.95	\$1,215.02	No	\$0.00	\$1,215.02
More than 50 000 but not more than 250 000	\$4,050.15	\$4,128.54	No	\$0.00	\$4,128.54
More than 250 000 but not more than 750 000	\$8,934.20	\$9,107.12	No	\$0.00	\$9,107.12
More than 750 000	\$13,103.70	\$13,357.32	No	\$0.00	\$13,357.32
(b) Ceramic Works (Production capacity, in tonnes of product per year)					
More than or equal to 200 but not more than 1 000	\$595.20	\$606.72	No	\$0.00	\$606.72
More than 1 000 but not more than 10 000	\$1,191.95	\$1,215.02	No	\$0.00	\$1,215.02
More than 10 000 but not more than 50 000	\$2,143.65	\$2,185.14	No	\$0.00	\$2,185.14
More than 50 000 but not more than 200 000	\$4,050.15	\$4,128.54	No	\$0.00	\$4,128.54
More than 200 000	\$8,934.20	\$9,107.12	No	\$0.00	\$9,107.12
(c) Ferrous & Non-ferrous Metal Melting (Capacity to melt metal, in kg per working day of 8 hours)					
(i) Works discharging all wastewater to external approved Wastewater Treatment Works					
More than or equal to 500 but not more than 2 000	\$297.60	\$303.36	No	\$0.00	\$303.36
More than 2 000 but not more than 4 000	\$595.20	\$606.72	No	\$0.00	\$606.72
More than 4 000 but not more than 8 000	\$1,191.95	\$1,215.02	No	\$0.00	\$1,215.02
More than 8 000 but not more than 20 000	\$2,143.65	\$2,185.14	No	\$0.00	\$2,185.14
More than 20 000 but not more than 60 000	\$4,050.15	\$4,128.54	No	\$0.00	\$4,128.54
More than 60 000	\$8,934.20	\$9,107.12	No	\$0.00	\$9,107.12
(ii) Works not discharging all wastewater to external approved Wastewater Treatment Works.					
More than or equal to 500 but not more than 2 000	\$595.20	\$606.72	No	\$0.00	\$606.72
More than 2 000 but not more than 4 000	\$1,191.95	\$1,215.02	No	\$0.00	\$1,215.02
More than 4 000 but not more than 8 000	\$2,143.65	\$2,185.14	No	\$0.00	\$2,185.14
More than 8 000 but not more than 20 000	\$4,050.15	\$4,128.54	No	\$0.00	\$4,128.54
More than 20 000 but not more than 60 000	\$8,934.20	\$9,107.12	No	\$0.00	\$9,107.12
More than 60 000	\$13,103.70	\$13,357.32	No	\$0.00	\$13,357.32

(d) Metallurgical Works (Processing capacity, in tonnes of raw material per year)					
Not more than 500	\$595.20	\$606.72	No	\$0.00	\$606.72
More than 500 but not more than 1 000	\$1,191.95	\$1,215.02	No	\$0.00	\$1,215.02
More than 1 000 but not more than 5 000	\$2,143.65	\$2,185.14	No	\$0.00	\$2,185.14
More than 5 000 but not more than 20 000	\$4,050.15	\$4,128.54	No	\$0.00	\$4,128.54
More than 20 000 but not more than 75 000	\$8,934.20	\$9,107.12	No	\$0.00	\$9,107.12
More than 75 000 but not more than 125 000	\$13,103.70	\$13,357.32	No	\$0.00	\$13,357.32
More than 125 000	\$19,654.00	\$20,034.40	No	\$0.00	\$20,034.40
(e) Mineral Works (Processing capacity, in tonnes of raw material per year)					
More than or equal to 1 000 but not more than 5 000	\$1,191.95	\$1,215.02	No	\$0.00	\$1,215.02
More than 5 000 but not more than 10 000	\$2,143.65	\$2,185.14	No	\$0.00	\$2,185.14
More than 10 000 but not more than 25 000	\$4,050.15	\$4,128.54	No	\$0.00	\$4,128.54
More than 25 000 but not more than 75 000	\$8,934.20	\$9,107.12	No	\$0.00	\$9,107.12
More than 75 000 but not more than 250 000	\$13,103.70	\$13,357.32	No	\$0.00	\$13,357.32
More than 250 000	\$19,654.00	\$20,034.40	No	\$0.00	\$20,034.40
(f) Pulp and Paper Works (Processing capacity, in tonnes of raw material per year)					
Not more than 5 000	\$1,191.95	\$1,215.02	No	\$0.00	\$1,215.02
More than 5 000 but not more than 10 000	\$2,143.65	\$2,185.14	No	\$0.00	\$2,185.14
More than 10 000 but not more than 25 000	\$4,050.15	\$4,128.54	No	\$0.00	\$4,128.54
More than 25 000 but not more than 75 000	\$8,934.20	\$9,107.12	No	\$0.00	\$9,107.12
More than 75 000 but not more than 150 000	\$13,103.70	\$13,357.32	No	\$0.00	\$13,357.32
More than 150 000 but not more than 500 000	\$19,654.00	\$20,034.40	No	\$0.00	\$20,034.40
More than 500 000	\$49,243.50	\$50,196.60	No	\$0.00	\$50,196.60
(g) Wood Processing Works (Processing capacity, in cubic metres of product per year)					
More than or equal to 1 000 but not more than 5 000	\$595.20	\$606.72	No	\$0.00	\$606.72
More than 5 000 but not more than 15 000	\$1,191.95	\$1,215.02	No	\$0.00	\$1,215.02
More than 15 000 but not more than 30 000	\$2,143.65	\$2,185.14	No	\$0.00	\$2,185.14
More than 30 000 but not more than 50 000	\$4,050.15	\$4,128.54	No	\$0.00	\$4,128.54
More than 50 000	\$8,934.20	\$9,107.12	No	\$0.00	\$9,107.12
(h) Textile Bleaching and Dyeing Factories (Capacity to consume water, in kL per working day of 8 hours)					
(i) Works discharging all wastewater to external approved Wastewater Treatment Works					
More than or equal to 100 but not more than 200	\$595.20	\$606.72	No	\$0.00	\$606.72
More than 200 but not more than 500	\$1,191.95	\$1,215.02	No	\$0.00	\$1,215.02
More than 500 but not more than 3 000	\$2,143.65	\$2,185.14	No	\$0.00	\$2,185.14
More than 3 000	\$4,050.15	\$4,128.54	No	\$0.00	\$4,128.54
(ii) Works not discharging all wastewater to external approved wastewater treatment works					
More than or equal to 100 but not more than 200	\$1,191.95	\$1,215.02	No	\$0.00	\$1,215.02
More than 200 but not more than 500	\$2,143.65	\$2,185.14	No	\$0.00	\$2,185.14
More than 500 but not more than 3 000	\$4,050.15	\$4,128.54	No	\$0.00	\$4,128.54
More than 3 000	\$8,934.20	\$9,107.12	No	\$0.00	\$9,107.12
(j) Woodchip Mills (Processing capacity, in tonnes of product per year)					
More than or equal to 1 000 but not more than 25 000	\$1,191.95	\$1,215.02	No	\$0.00	\$1,215.02
More than 25 000 but not more than 100 000	\$2,143.65	\$2,185.14	No	\$0.00	\$2,185.14
More than 100 000 but not more than 500 000	\$4,050.15	\$4,128.54	No	\$0.00	\$4,128.54
More than 500 000 but not more than 1 000 000	\$8,934.20	\$9,107.12	No	\$0.00	\$9,107.12
More than 1 000 000	\$13,103.70	\$13,357.32	No	\$0.00	\$13,357.32
3 Waste Treatment and Disposal					
(a) Wastewater Treatment Works (Capacity to treat an average dry-weather flow of sewage, in kL per day)					
More than or equal to 100 but not more than 200	\$1,191.95	\$1,215.02	No	\$0.00	\$1,215.02
More than 200 but not more than 500	\$2,143.65	\$2,185.14	No	\$0.00	\$2,185.14
More than 500 but not more than 10 000	\$4,050.15	\$4,128.54	No	\$0.00	\$4,128.54
More than 10 000	\$8,934.20	\$9,107.12	No	\$0.00	\$9,107.12
(b) Waste Depots (Capacity to receive waste, not including materials for recycling, in tonnes of waste per year)					

(i) Inert waste depots					
More than or equal to 100 but not more than 500	\$297.60	\$303.36	No	\$0.00	\$303.36
More than 500 but not more than 2 500	\$297.60	\$303.36	No	\$0.00	\$303.36
More than 2 500 but not more than 10 000	\$1,072.60	\$1,093.36	No	\$0.00	\$1,093.36
More than 10 000 but not more than 25 000	\$2,024.30	\$2,063.48	No	\$0.00	\$2,063.48
More than 25 000 but not more than 50 000	\$4,467.10	\$4,553.56	No	\$0.00	\$4,553.56
More than 50 000	\$6,551.85	\$6,678.66	No	\$0.00	\$6,678.66
(ii) Other Waste Depots					
More than or equal to 100 but not more than 500	\$595.20	\$606.72	No	\$0.00	\$606.72
More than 500 but not more than 2 500	\$1,191.95	\$1,215.02	No	\$0.00	\$1,215.02
More than 2 500 but not more than 10 000	\$2,143.65	\$2,185.14	No	\$0.00	\$2,185.14
More than 10 000 but not more than 25 000	\$4,050.15	\$4,128.54	No	\$0.00	\$4,128.54
More than 25 000 but not more than 50 000	\$8,934.20	\$9,107.12	No	\$0.00	\$9,107.12
More than 50 000	\$13,103.70	\$13,357.32	No	\$0.00	\$13,357.32
(c) Resource Recovery: the conduct of works for -					
(i) Production of compost or mushroom substrate (Production capacity, in tonnes of product per year)					
More than or equal to 100 but not more than 500	\$595.20	\$606.72	No	\$0.00	\$606.72
More than 500 but not more than 2 500	\$892.80	\$910.08	No	\$0.00	\$910.08
More than 2 500 but not more than 10 000	\$1,608.90	\$1,640.04	No	\$0.00	\$1,640.04
More than 10 000 but not more than 25 000	\$3,036.45	\$3,095.22	No	\$0.00	\$3,095.22
More than 25 000 but not more than 50 000	\$6,700.65	\$6,830.34	No	\$0.00	\$6,830.34
More than 50 000	\$9,827.00	\$10,017.20	No	\$0.00	\$10,017.20
(ii) Application to land of Class 2 or Class 3 biosolids, within the meaning of the Tasmanian Biosolids Re-Use Guidelines 1999 as amended from time to time (Application capacity, in wet tonnes per hectare every 3 years)					
More than 50 wet tonnes per hectare every 3 years	\$297.60	\$303.36	No	\$0.00	\$303.36
(iii) Application to land of Class 2 or Class 3 biosolids, within the meaning of the Tasmanian Biosolids Re-Use Guidelines 1999 as amended from time to time (Nitrogen Limited Application Rate)					
More than 50% of the Nitrogen Limited Application Rate every 3 years	\$297.60	\$303.36	No	\$0.00	\$303.36
(iv) Anaerobic digesters (production capacity of solid or liquid fertilizer product, in tonnes of product per year)					
More than or equal to 100 but not more than 500	\$595.20	\$606.72	No	\$0.00	\$606.72
More than 500 but not more than 2 500	\$892.80	\$910.08	No	\$0.00	\$910.08
More than 2 500 but not more than 10 000	\$1,608.90	\$1,640.04	No	\$0.00	\$1,640.04
More than 10 000 but not more than 25 000	\$3,036.45	\$3,095.22	No	\$0.00	\$3,095.22
More than 25 000 but not more than 50 000	\$6,700.65	\$6,830.34	No	\$0.00	\$6,830.34
More than 50 000	\$9,827.00	\$10,017.20	No	\$0.00	\$10,017.20
4 Food Production and Animal and Plant Product Processing					
(a) Abattoirs or Slaughterhouses (Production capacity, in tonnes of product per year)					
(i) Meat premises discharging all wastewater to external approved Wastewater Treatment Works					
More than or equal to 100 but not more than 500	\$297.60	\$303.36	No	\$0.00	\$303.36
More than 500 but not more than 2 000	\$595.20	\$606.72	No	\$0.00	\$606.72
More than 2 000 but not more than 5 000	\$1,191.95	\$1,215.02	No	\$0.00	\$1,215.02
More than 5 000 but not more than 10 000	\$2,143.65	\$2,185.14	No	\$0.00	\$2,185.14
More than 10 000	\$4,050.15	\$4,128.54	No	\$0.00	\$4,128.54
(ii) Meat premises not discharging all wastewater to external approved Wastewater Treatment Works.					
More than or equal to 100 but not more than 500	\$595.20	\$606.72	No	\$0.00	\$606.72
More than 500 but not more than 2 000	\$1,191.95	\$1,215.02	No	\$0.00	\$1,215.02
More than 2 000 but not more than 5 000	\$2,143.65	\$2,185.14	No	\$0.00	\$2,185.14
More than 5 000 but not more than 10 000	\$4,050.15	\$4,128.54	No	\$0.00	\$4,128.54
More than 10 000	\$8,934.20	\$9,107.12	No	\$0.00	\$9,107.12
(b) Breweries and Distilleries (Capacity to consume water, in kL per working day of 8 hours)					

(i) Works discharging all wastewater to external approved Wastewater Treatment Works					
More than or equal to 100 but not more than 200	\$1,191.95	\$1,215.02	No	\$0.00	\$1,215.02
More than 200 but not more than 500	\$2,143.65	\$2,185.14	No	\$0.00	\$2,185.14
More than 500	\$4,050.15	\$4,128.54	No	\$0.00	\$4,128.54
(ii) Works not discharging all wastewater to external approved Wastewater Treatment Works.					
More than or equal to 100 but not more than 200	\$2,143.65	\$2,185.14	No	\$0.00	\$2,185.14
More than 200 but not more than 500	\$4,050.15	\$4,128.54	No	\$0.00	\$4,128.54
More than 500	\$8,934.20	\$9,107.12	No	\$0.00	\$9,107.12
(c) Fish Processing (Processing capacity, in tonnes of product per year)					
(i) Works discharging all wastewater to external approved Wastewater Treatment Works					
More than or equal to 100 but not more than 500	\$297.60	\$303.36	No	\$0.00	\$303.36
More than 500 but not more than 2 000	\$595.20	\$606.72	No	\$0.00	\$606.72
More than 2 000 but not more than 5 000	\$1,191.95	\$1,215.02	No	\$0.00	\$1,215.02
More than 5 000 but not more than 10 000	\$2,143.65	\$2,185.14	No	\$0.00	\$2,185.14
More than 10 000	\$4,050.15	\$4,128.54	No	\$0.00	\$4,128.54
(ii) Works not discharging all wastewater to external approved Wastewater Treatment Works.					
More than or equal to 100 but not more than 500	\$595.20	\$606.72	No	\$0.00	\$606.72
More than 500 but not more than 2 000	\$1,191.95	\$1,215.02	No	\$0.00	\$1,215.02
More than 2 000 but not more than 5 000	\$2,143.65	\$2,185.14	No	\$0.00	\$2,185.14
More than 5 000 but not more than 10 000	\$4,050.15	\$4,128.54	No	\$0.00	\$4,128.54
More than 10 000	\$8,934.20	\$9,107.12	No	\$0.00	\$9,107.12
(d) Milk Processing Works (Processing capacity, in kL of whole milk, skim milk or cream per working day of 8 hours)					
(i) Works discharging all wastewater to external approved Wastewater Treatment Works					
More than or equal to 3 but not more than 12	\$297.60	\$303.36	No	\$0.00	\$303.36
More than 12 but not more than 40	\$595.20	\$606.72	No	\$0.00	\$606.72
More than 40 but not more than 120	\$1,191.95	\$1,215.02	No	\$0.00	\$1,215.02
More than 120 but not more than 500	\$2,143.65	\$2,185.14	No	\$0.00	\$2,185.14
More than 500 but not more than 1 000	\$4,050.15	\$4,128.54	No	\$0.00	\$4,128.54
More than 1 000	\$8,934.20	\$9,107.12	No	\$0.00	\$9,107.12
(ii) Works not discharging all wastewater to external approved Wastewater Treatment Works.					
More than or equal to 3 but not more than 12	\$595.20	\$606.72	No	\$0.00	\$606.72
More than 12 but not more than 40	\$1,191.95	\$1,215.02	No	\$0.00	\$1,215.02
More than 40 but not more than 120	\$2,143.65	\$2,185.14	No	\$0.00	\$2,185.14
More than 120 but not more than 500	\$4,050.15	\$4,128.54	No	\$0.00	\$4,128.54
More than 500 but not more than 1 000	\$8,934.20	\$9,107.12	No	\$0.00	\$9,107.12
More than 1 000	\$13,103.70	\$13,357.32	No	\$0.00	\$13,357.32
(e) Produce Processing Works (Processing capacity, in kg of product per hour)					
(i) Works discharging all wastewater to external approved Wastewater Treatment Works					
More than or equal to 50 but not more than 200	\$595.20	\$606.72	No	\$0.00	\$606.72
More than 200 but not more than 1 000	\$1,191.95	\$1,215.02	No	\$0.00	\$1,215.02
More than 1 000 but not more than 5 000	\$2,143.65	\$2,185.14	No	\$0.00	\$2,185.14
More than 5 000 but not more than 15 000	\$4,050.15	\$4,128.54	No	\$0.00	\$4,128.54
More than 15 000	\$8,934.20	\$9,107.12	No	\$0.00	\$9,107.12
(ii) Works not discharging all wastewater to external approved wastewater treatment works					
More than or equal to 50 but not more than 200	\$1,191.95	\$1,215.02	No	\$0.00	\$1,215.02
More than 200 but not more than 1 000	\$2,143.65	\$2,185.14	No	\$0.00	\$2,185.14
More than 1 000 but not more than 5 000	\$4,050.15	\$4,128.54	No	\$0.00	\$4,128.54
More than 5 000 but not more than 15 000	\$8,934.20	\$9,107.12	No	\$0.00	\$9,107.12
More than 15 000	\$13,103.70	\$13,357.32	No	\$0.00	\$13,357.32
(f) Rendering or Fat Extraction Works (Processing capacity of product, in kg per hour or kg per batch)					

	(i) Works discharging all wastewater to external approved Wastewater Treatment Works				
	More than or equal to 50 but not more than 100	\$595.20	\$606.72	No	\$0.00 \$606.72
	More than 100 but not more than 500	\$1,191.95	\$1,215.02	No	\$0.00 \$1,215.02
	More than 500 but not more than 1 000	\$2,143.65	\$2,185.14	No	\$0.00 \$2,185.14
	More than 1 000 but not more than 5 000	\$4,050.15	\$4,128.54	No	\$0.00 \$4,128.54
	More than 5 000	\$8,934.20	\$9,107.12	No	\$0.00 \$9,107.12
	(ii) Works not discharging all wastewater to external approved Wastewater Treatment Works.				
	More than or equal to 50 but not more than 100	\$1,191.95	\$1,215.02	No	\$0.00 \$1,215.02
	More than 100 but not more than 500	\$2,143.65	\$2,185.14	No	\$0.00 \$2,185.14
	More than 500 but not more than 1 000	\$4,050.15	\$4,128.54	No	\$0.00 \$4,128.54
	More than 1 000 but not more than 5 000	\$8,934.20	\$9,107.12	No	\$0.00 \$9,107.12
	More than 5 000	\$13,103.70	\$13,357.32	No	\$0.00 \$13,357.32
	(g) Wool Scourers, Tanneries or Fellmongeries (Processing capacity, in tonnes of product per year)				
	(i) Works discharging all wastewater to external approved Wastewater Treatment Works				
	More than or equal to 100 but not more than 200	\$1,191.95	\$1,215.02	No	\$0.00 \$1,215.02
	More than 200 but not more than 1 000	\$2,143.65	\$2,185.14	No	\$0.00 \$2,185.14
	More than 1 000	\$4,050.15	\$4,128.54	No	\$0.00 \$4,128.54
	(ii) Works not discharging all wastewater to external approved Wastewater Treatment Works.				
	More than or equal to 100 but not more than 200	\$2,143.65	\$2,185.14	No	\$0.00 \$2,185.14
	More than 200 but not more than 1 000	\$4,050.15	\$4,128.54	No	\$0.00 \$4,128.54
	More than 1 000	\$8,934.20	\$9,107.12	No	\$0.00 \$9,107.12
5	Extractive Industries				
	(a) Quarries (Product capacity, in cubic metres of product per year)				
	More than or equal to 5 000 but not more than 10 000	\$595.20	\$606.72	No	\$0.00 \$606.72
	More than 10 000 but not more than 20 000	\$1,191.95	\$1,215.02	No	\$0.00 \$1,215.02
	More than 20 000 but not more than 75 000	\$2,143.65	\$2,185.14	No	\$0.00 \$2,185.14
	More than 75 000 but not more than 250 000	\$4,050.15	\$4,128.54	No	\$0.00 \$4,128.54
	More than 250 000 but not more than 500 000	\$8,934.20	\$9,107.12	No	\$0.00 \$9,107.12
	More than 500 000	\$13,103.70	\$13,357.32	No	\$0.00 \$13,357.32
	(b) Extractive Pits (Production capacity, in cubic metres of product per year)				
	More than or equal to 5 000 but not more than 10 000	\$595.20	\$606.72	No	\$0.00 \$606.72
	More than 10 000 but not more than 20 000	\$1,191.95	\$1,215.02	No	\$0.00 \$1,215.02
	More than 20 000 but not more than 75 000	\$2,143.65	\$2,185.14	No	\$0.00 \$2,185.14
	More than 75 000 but not more than 250 000	\$4,050.15	\$4,128.54	No	\$0.00 \$4,128.54
	More than 250 000 but not more than 500 000	\$8,934.20	\$9,107.12	No	\$0.00 \$9,107.12
	More than 500 000	\$13,103.70	\$13,357.32	No	\$0.00 \$13,357.32
	(c) Mines (Production capacity, in tonnes of minerals per year)				
	More than or equal to 1 000 but not more than 2 000	\$595.20	\$606.72	No	\$0.00 \$606.72
	More than 2 000 but not more than 10 000	\$1,191.95	\$1,215.02	No	\$0.00 \$1,215.02
	More than 10 000 but not more than 25 000	\$2,143.65	\$2,185.14	No	\$0.00 \$2,185.14
	More than 25 000 but not more than 75 000	\$4,050.15	\$4,128.54	No	\$0.00 \$4,128.54
	More than 75 000 but not more than 250 000	\$8,934.20	\$9,107.12	No	\$0.00 \$9,107.12
	More than 250 000 but not more than 500 000	\$13,103.70	\$13,357.32	No	\$0.00 \$13,357.32
	More than 500 000	\$19,654.00	\$20,034.40	No	\$0.00 \$20,034.40
6	Materials Handling				
	(a) Crushing, Grinding or Milling				
	(i) Chemicals or rubber (Processing capacity of chemicals or rubber, in tonnes per year)				
	More than or equal to 200 but not more than 1 000	\$595.20	\$606.72	No	\$0.00 \$606.72
	More than 1 000 but not more than 5 000	\$1,191.95	\$1,215.02	No	\$0.00 \$1,215.02
	More than 5 000 but not more than 20 000	\$2,143.65	\$2,185.14	No	\$0.00 \$2,185.14
	More than 20 000 but not more than 50 000	\$4,050.15	\$4,128.54	No	\$0.00 \$4,128.54
	More than 50 000 but not more than 200 000	\$8,934.20	\$9,107.12	No	\$0.00 \$9,107.12
	More than 200 000	\$13,103.70	\$13,357.32	No	\$0.00 \$13,357.32
	(ii) Rocks, ores, minerals (Processing capacity of rocks, ores or minerals, in cubic metres per year)				

	More than or equal to 1 000 but not more than 2 500	\$595.20	\$606.72	No	\$0.00	\$606.72
	More than 2 500 but not more than 5 000	\$1,191.95	\$1,215.02	No	\$0.00	\$1,215.02
	More than 5 000 but not more than 20 000	\$2,143.65	\$2,185.14	No	\$0.00	\$2,185.14
	More than 20 000 but not more than 50 000	\$4,050.15	\$4,128.54	No	\$0.00	\$4,128.54
	More than 50 000 but not more than 200 000	\$8,934.20	\$9,107.12	No	\$0.00	\$9,107.12
	More than 200 000	\$13,103.70	\$13,357.32	No	\$0.00	\$13,357.32
	(b) Coal Handling and Washing (Capacity to handle or wash, in tonnes per day)					
	More than or equal to 100 but not more than 500	\$1,191.95	\$1,215.02	No	\$0.00	\$1,215.02
	More than 500 but not more than 1 000	\$2,143.65	\$2,185.14	No	\$0.00	\$2,185.14
	More than 1 000 but not more than 2 000	\$4,050.15	\$4,128.54	No	\$0.00	\$4,128.54
	More than 2 000	\$8,934.20	\$9,107.12	No	\$0.00	\$9,107.12
7	Other					
	(a) Fuel Burning (Capacity to consume fuel, in tonnes per hour)					
	More than or equal to 1 but not more than 5	\$1,191.95	\$1,215.02	No	\$0.00	\$1,215.02
	More than 5 but not more than 25	\$2,143.65	\$2,185.14	No	\$0.00	\$2,185.14
	More than 25 but not more than 50	\$4,050.15	\$4,128.54	No	\$0.00	\$4,128.54
	More than 50	\$8,934.20	\$9,107.12	No	\$0.00	\$9,107.12
	(b) Pre-mix Bitumen Plants (Production capacity, in tonnes of material per year)					
	More than or equal to 1 000 but not more than 5 000	\$595.20	\$606.72	No	\$0.00	\$606.72
	More than 5 000 but not more than 10 000	\$1,191.95	\$1,215.02	No	\$0.00	\$1,215.02
	More than 10 000 but not more than 50 000	\$2,143.65	\$2,185.14	No	\$0.00	\$2,185.14
	More than 50 000	\$4,050.15	\$4,128.54	No	\$0.00	\$4,128.54
	(c) Dumping of dredge spoil in waters within the limits of the State (Design capacity or maximum quantity to be dumped, in tonnes per year)					
	Less than or equal to 500	\$595.20	\$606.72	No	\$0.00	\$606.72
	More than 500 but not more than 2 500	\$1,191.95	\$1,215.02	No	\$0.00	\$1,215.02
	More than 2 500 but not more than 10 000	\$2,143.65	\$2,185.14	No	\$0.00	\$2,185.14
	More than 10 000 but not more than 25 000	\$4,050.15	\$4,128.54	No	\$0.00	\$4,128.54
	More than 25 000 but not more than 50 000	\$8,934.20	\$9,107.12	No	\$0.00	\$9,107.12
	More than 50 000	\$13,103.70	\$13,357.32	No	\$0.00	\$13,357.32
	(d) Dumping or sinking of boats, aircraft, platforms or other man-made structures in waters within the limits of the State or placement of artificial reefs in waters within the limits of the State (Weight of dumped, sunk or placed items, in tonnes)					
	Less than or equal to 500	\$595.20	\$606.72	No	\$0.00	\$606.72
	More than 500 but not more than 2 500	\$1,191.95	\$1,215.02	No	\$0.00	\$1,215.02
	More than 2 500 but not more than 10 000	\$2,143.65	\$2,185.14	No	\$0.00	\$2,185.14
	More than 10 000 but not more than 25 000	\$4,050.15	\$4,128.54	No	\$0.00	\$4,128.54
	More than 25 000 but not more than 50 000	\$8,934.20	\$9,107.12	No	\$0.00	\$9,107.12
	More than 50 000	\$13,103.70	\$13,357.32	No	\$0.00	\$13,357.32
	(e) Wind Energy Facilities (Generating capacity, in megawatts)					
	More than or equal to 30 but not more than 200	\$13,103.70	\$13,357.32	No	\$0.00	\$13,357.32
	More than 200	\$19,654.00	\$20,034.40	No	\$0.00	\$20,034.40
	Schedule I – Annual Fees and Assessment Fees					
	Regulations 4 and 11					
	* Hourly rate or fee unit amount specified, whichever is the lesser					
I	Petroleum and Chemical					
	(a) Chemical Works (Processing capacity, in tonnes of raw material per year)					
	(i) Works discharging all wastewater to external approved Wastewater Treatment Works					
	More than or equal to 200 but not more than 1 000	\$1,860.00	\$1,896.00	No	\$0.00	\$1,896.00
	More than 1 000 but not more than 10 000*	\$6,404.60	\$6,528.56	No	\$0.00	\$6,528.56
	More than 10 000 but not more than 30 000*	\$6,404.60	\$6,528.56	No	\$0.00	\$6,528.56
	More than 30 000 but not more than 100 000*	\$12,809.20	\$13,057.12	No	\$0.00	\$13,057.12
	More than 100 000 but not more than 200 000*	\$32,024.55	\$32,644.38	No	\$0.00	\$32,644.38
	More than 200 000*	\$64,049.10	\$65,288.76	No	\$0.00	\$65,288.76

(ii) Works not discharging all wastewater to external approved Wastewater Treatment Works.					
More than or equal to 200 but not more than 1 000*	\$6,404.60	\$6,528.56	No	\$0.00	\$6,528.56
More than 1 000 but not more than 10 000*	\$6,404.60	\$6,528.56	No	\$0.00	\$6,528.56
More than 10 000 but not more than 30 000*	\$6,404.60	\$6,528.56	No	\$0.00	\$6,528.56
More than 30 000 but not more than 100 000*	\$12,809.20	\$13,057.12	No	\$0.00	\$13,057.12
More than 100 000 but not more than 200 000*	\$32,024.55	\$32,644.38	No	\$0.00	\$32,644.38
More than 200 000*	\$64,049.10	\$65,288.76	No	\$0.00	\$65,288.76
(b) Coal Processing Works (Processing capacity, in tonnes of product per year)					
Not more than 1 000*	\$6,404.60	\$6,528.56	No	\$0.00	\$6,528.56
More than 1 000 but not more than 50 000*	\$32,024.55	\$32,644.38	No	\$0.00	\$32,644.38
More than 50 000*	\$64,049.10	\$65,288.76	No	\$0.00	\$65,288.76
(c) Oil Refineries (Processing capacity of raw material refined, produced or reprocessed, in tonnes per year)					
(i) Works discharging all wastewater to external approved Wastewater Treatment Works					
Not more than 2 000*	\$6,404.60	\$6,528.56	No	\$0.00	\$6,528.56
More than 2 000 but not more than 10 000*	\$6,404.60	\$6,528.56	No	\$0.00	\$6,528.56
More than 10 000 but not more than 50 000*	\$12,809.20	\$13,057.12	No	\$0.00	\$13,057.12
More than 50 000 but not more than 200 000*	\$32,024.55	\$32,644.38	No	\$0.00	\$32,644.38
More than 200 000 but not more than 500 000*	\$32,024.55	\$32,644.38	No	\$0.00	\$32,644.38
More than 500 000*	\$64,049.10	\$65,288.76	No	\$0.00	\$65,288.76
(ii) Works not discharging all wastewater to external approved wastewater treatment works					
Not more than 2 000*	\$6,404.60	\$6,528.56	No	\$0.00	\$6,528.56
More than 2 000 but not more than 10 000*	\$6,404.60	\$6,528.56	No	\$0.00	\$6,528.56
More than 10 000 but not more than 50 000*	\$12,809.20	\$13,057.12	No	\$0.00	\$13,057.12
More than 50 000 but not more than 200 000*	\$32,024.55	\$32,644.38	No	\$0.00	\$32,644.38
More than 200 000 but not more than 500 000*	\$64,049.10	\$65,288.76	No	\$0.00	\$65,288.76
More than 500 000*	\$64,049.10	\$65,288.76	No	\$0.00	\$65,288.76
(d) Wood Preservation Works (Production capacity, in cubic metres of product per year)					
Not more than 500*	\$6,404.60	\$6,528.56	No	\$0.00	\$6,528.56
More than 500 but not more than 5 000*	\$12,809.20	\$13,057.12	No	\$0.00	\$13,057.12
More than 5 000 but not more than 10 000*	\$32,024.55	\$32,644.38	No	\$0.00	\$32,644.38
More than 10 000*	\$64,049.10	\$65,288.76	No	\$0.00	\$65,288.76
2 Manufacturing and Mineral Processing					
(a) Cement Works (Production capacity, in tonnes of product per year)					
Not more than 50 000*	\$6,404.60	\$6,528.56	No	\$0.00	\$6,528.56
More than 50 000 but not more than 250 000*	\$12,809.20	\$13,057.12	No	\$0.00	\$13,057.12
More than 250 000 but not more than 750 000*	\$32,024.55	\$32,644.38	No	\$0.00	\$32,644.38
More than 750 000*	\$64,049.10	\$65,288.76	No	\$0.00	\$65,288.76
(b) Ceramic Works (Production capacity, in tonnes of product per year)					
More than or equal to 200 but not more than 1 000	\$1,162.50	\$1,185.00	No	\$0.00	\$1,185.00
More than 1 000 but not more than 10 000	\$1,395.00	\$1,422.00	No	\$0.00	\$1,422.00
More than 10 000 but not more than 50 000*	\$6,404.60	\$6,528.56	No	\$0.00	\$6,528.56
More than 50 000 but not more than 200 000*	\$12,809.20	\$13,057.12	No	\$0.00	\$13,057.12
More than 200 000*	\$64,049.10	\$65,288.76	No	\$0.00	\$65,288.76
(c) Ferrous & Non-ferrous Metal Melting (Capacity to melt metal, in kg per working day of 8 hours)					
(i) Works discharging all wastewater to external approved Wastewater Treatment Works					
More than or equal to 500 but not more than 2 000	\$1,162.50	\$1,185.00	No	\$0.00	\$1,185.00
More than 2 000 but not more than 4 000	\$1,395.00	\$1,422.00	No	\$0.00	\$1,422.00
More than 4 000 but not more than 8 000*	\$6,404.60	\$6,528.56	No	\$0.00	\$6,528.56
More than 8 000 but not more than 20 000*	\$12,809.20	\$13,057.12	No	\$0.00	\$13,057.12
More than 20 000 but not more than 60 000*	\$32,024.55	\$32,644.38	No	\$0.00	\$32,644.38
More than 60 000*	\$64,049.10	\$65,288.76	No	\$0.00	\$65,288.76
(ii) Works not discharging all wastewater to external approved wastewater treatment works					

More than or equal to 500 but not more than 2 000	\$1,162.50	\$1,185.00	No	\$0.00	\$1,185.00
More than 2 000 but not more than 4 000	\$1,395.00	\$1,422.00	No	\$0.00	\$1,422.00
More than 4 000 but not more than 8 000*	\$6,404.60	\$6,528.56	No	\$0.00	\$6,528.56
More than 8 000 but not more than 20 000*	\$12,809.20	\$13,057.12	No	\$0.00	\$13,057.12
More than 20 000 but not more than 60 000*	\$32,024.55	\$32,644.38	No	\$0.00	\$32,644.38
More than 60 000*	\$64,049.10	\$65,288.76	No	\$0.00	\$65,288.76
(d) Metallurgical Works (Processing capacity, in tonnes of raw material per year)					
Not more than 500	\$1,162.50	\$1,185.00	No	\$0.00	\$1,185.00
More than 500 but not more than 1 000	\$1,395.00	\$1,422.00	No	\$0.00	\$1,422.00
More than 1 000 but not more than 5 000*	\$6,404.60	\$6,528.56	No	\$0.00	\$6,528.56
More than 5 000 but not more than 20 000*	\$12,809.20	\$13,057.12	No	\$0.00	\$13,057.12
More than 20 000 but not more than 75 000*	\$12,809.20	\$13,057.12	No	\$0.00	\$13,057.12
More than 75 000 but not more than 125 000*	\$32,024.55	\$32,644.38	No	\$0.00	\$32,644.38
More than 125 000*	\$64,049.10	\$65,288.76	No	\$0.00	\$65,288.76
(e) Mineral Works (Processing capacity, in tonnes of raw material per year)					
More than or equal to 1 000 but not more than 5 000*	\$6,404.60	\$6,528.56	No	\$0.00	\$6,528.56
More than 5 000 but not more than 10 000*	\$6,404.60	\$6,528.56	No	\$0.00	\$6,528.56
More than 10 000 but not more than 25 000*	\$12,809.20	\$13,057.12	No	\$0.00	\$13,057.12
More than 25 000 but not more than 75 000*	\$12,809.20	\$13,057.12	No	\$0.00	\$13,057.12
More than 75 000 but not more than 250 000*	\$32,024.55	\$32,644.38	No	\$0.00	\$32,644.38
More than 250 000*	\$64,049.10	\$65,288.76	No	\$0.00	\$65,288.76
(f) Pulp and Paper Works (Processing capacity, in tonnes of raw material per year)					
Not more than 5 000*	\$6,404.60	\$6,528.56	No	\$0.00	\$6,528.56
More than 5 000 but not more than 10 000*	\$6,404.60	\$6,528.56	No	\$0.00	\$6,528.56
More than 10 000 but not more than 25 000*	\$12,809.20	\$13,057.12	No	\$0.00	\$13,057.12
More than 25 000 but not more than 75 000*	\$12,809.20	\$13,057.12	No	\$0.00	\$13,057.12
More than 75 000 but not more than 150 000*	\$32,024.55	\$32,644.38	No	\$0.00	\$32,644.38
More than 150 000 but not more than 500 000*	\$64,049.10	\$65,288.76	No	\$0.00	\$65,288.76
More than 500 000*	\$64,049.10	\$65,288.76	No	\$0.00	\$65,288.76
(g) Wood Processing Works (Processing capacity, in cubic metres of product per year)					
More than or equal to 1 000 but not more than 5 000	\$1,162.50	\$1,185.00	No	\$0.00	\$1,185.00
More than 5 000 but not more than 15 000	\$1,395.00	\$1,422.00	No	\$0.00	\$1,422.00
More than 15 000 but not more than 30 000*	\$6,404.60	\$6,528.56	No	\$0.00	\$6,528.56
More than 30 000 but not more than 50 000*	\$12,809.20	\$13,057.12	No	\$0.00	\$13,057.12
More than 50 000*	\$64,049.10	\$65,288.76	No	\$0.00	\$65,288.76
(h) Textile Bleaching and Dyeing Factories (Capacity to consume water, in kL per working day of 8 hours)					
(i) Works discharging all wastewater to external approved Wastewater Treatment Works					
More than or equal to 100 but not more than 200	\$1,162.50	\$1,185.00	No	\$0.00	\$1,185.00
More than 200 but not more than 500	\$1,395.00	\$1,422.00	No	\$0.00	\$1,422.00
More than 500 but not more than 3 000*	\$6,404.60	\$6,528.56	No	\$0.00	\$6,528.56
More than 3 000*	\$64,049.10	\$65,288.76	No	\$0.00	\$65,288.76
(ii) Works not discharging all wastewater to external approved Wastewater Treatment Works.					
More than or equal to 100 but not more than 200	\$1,162.50	\$1,185.00	No	\$0.00	\$1,185.00
More than 200 but not more than 500	\$1,395.00	\$1,422.00	No	\$0.00	\$1,422.00
More than 500 but not more than 3 000*	\$6,404.60	\$6,528.56	No	\$0.00	\$6,528.56
More than 3 000*	\$64,049.10	\$65,288.76	No	\$0.00	\$65,288.76
(i) Woodchip Mills (Processing capacity, in tonnes of product per year)					
More than or equal to 1 000 but not more than 25 000	\$1,860.00	\$1,896.00	No	\$0.00	\$1,896.00
More than 25 000 but not more than 100 000*	\$6,404.60	\$6,528.56	No	\$0.00	\$6,528.56
More than 100 000 but not more than 500 000*	\$12,809.20	\$13,057.12	No	\$0.00	\$13,057.12
More than 500 000 but not more than 1 000 000*	\$32,024.55	\$32,644.38	No	\$0.00	\$32,644.38
More than 1 000 000*	\$64,049.10	\$65,288.76	No	\$0.00	\$65,288.76

3	Waste Treatment and Disposal				
	(a) Wastewater Treatment Works (Capacity to treat an average dry-weather flow of sewage or wastewater, in kL per day)				
	More than or equal to 100 but not more than 200*	\$6,404.60	\$6,528.56	No	\$0.00 \$6,528.56
	More than 200 but not more than 500*	\$12,809.20	\$13,057.12	No	\$0.00 \$13,057.12
	More than 500 but not more than 10 000*	\$32,024.55	\$32,644.38	No	\$0.00 \$32,644.38
	More than 10 000*	\$64,049.10	\$65,288.76	No	\$0.00 \$65,288.76
	(b) Waste Depots (Capacity to receive waste, not including materials for recycling, in tonnes of waste per year)				
	(i) Inert waste depots				
	More than or equal to 100 but not more than 500	\$1,162.50	\$1,185.00	No	\$0.00 \$1,185.00
	More than 500 but not more than 2 500	\$1,395.00	\$1,422.00	No	\$0.00 \$1,422.00
	More than 2 500 but not more than 10 000*	\$6,404.60	\$6,528.56	No	\$0.00 \$6,528.56
	More than 10 000 but not more than 25 000*	\$6,404.60	\$6,528.56	No	\$0.00 \$6,528.56
	More than 25 000 but not more than 50 000*	\$6,404.60	\$6,528.56	No	\$0.00 \$6,528.56
	More than 50 000*	\$64,049.10	\$65,288.76	No	\$0.00 \$65,288.76
	(ii) Other Waste Depots				
	More than or equal to 100 but not more than 500	\$1,860.00	\$1,896.00	No	\$0.00 \$1,896.00
	More than 500 but not more than 2 500*	\$6,404.60	\$6,528.56	No	\$0.00 \$6,528.56
	More than 2 500 but not more than 10 000*	\$12,809.20	\$13,057.12	No	\$0.00 \$13,057.12
	More than 10 000 but not more than 25 000*	\$12,809.20	\$13,057.12	No	\$0.00 \$13,057.12
	More than 25 000 but not more than 50 000*	\$32,024.55	\$32,644.38	No	\$0.00 \$32,644.38
	More than 50 000*	\$64,049.10	\$65,288.76	No	\$0.00 \$65,288.76
	(c) Resource Recovery: the conduct of works for -				
	(i) Production of compost or mushroom substrate (Production capacity, in tonnes of product per year)				
	More than or equal to 100 but not more than 500	\$1,860.00	\$1,896.00	No	\$0.00 \$1,896.00
	More than 500 but not more than 2 500*	\$6,404.60	\$6,528.56	No	\$0.00 \$6,528.56
	More than 2 500 but not more than 10 000*	\$12,809.20	\$13,057.12	No	\$0.00 \$13,057.12
	More than 10 000 but not more than 25 000*	\$12,809.20	\$13,057.12	No	\$0.00 \$13,057.12
	More than 25 000 but not more than 50 000*	\$32,024.55	\$32,644.38	No	\$0.00 \$32,644.38
	More than 50 000*	\$64,049.10	\$65,288.76	No	\$0.00 \$65,288.76
	(ii) Application to land of Class 2 or Class 3 biosolids, within the meaning of the Tasmanian Biosolids Re-Use Guidelines 1999 as amended from time to time (Application capacity, in wet tonnes per hectare every 3 years)				
	More than 50 wet tonnes per hectare every 3 years*	\$64,049.10	\$65,288.76	No	\$0.00 \$65,288.76
	(iii) Application to land of Class 2 or Class 3 biosolids, within the meaning of the Tasmanian Biosolids Re-Use Guidelines 1999 as amended from time to time (Nitrogen Limited Application Rate)				
	More than 50% of the Nitrogen Limited Application Rate every 3 years*	\$64,049.10	\$65,288.76	No	\$0.00 \$65,288.76
	(iv) Anaerobic digesters (production capacity of solid or liquid fertilizer product, in tonnes of product per year)				
	More than or equal to 100 but not more than 500	\$1,860.00	\$1,896.00	No	\$0.00 \$1,896.00
	More than 500 but not more than 2 500*	\$6,404.60	\$6,528.56	No	\$0.00 \$6,528.56
	More than 2 500 but not more than 10 000*	\$12,809.20	\$13,057.12	No	\$0.00 \$13,057.12
	More than 10 000 but not more than 25 000*	\$12,809.20	\$13,057.12	No	\$0.00 \$13,057.12
	More than 25 000 but not more than 50 000*	\$32,024.55	\$32,644.38	No	\$0.00 \$32,644.38
	More than 50 000*	\$64,049.10	\$65,288.76	No	\$0.00 \$65,288.76
4	Food Production and Animal and Plant Product Processing				
	(a) Abattoirs or Slaughterhouses (Production capacity, in tonnes of product per year)				
	(i) Meat premises discharging all wastewater to external approved Wastewater Treatment Works				
	More than or equal to 100 but not more than 500	\$1,162.50	\$1,185.00	No	\$0.00 \$1,185.00
	More than 500 but not more than 2 000	\$1,395.00	\$1,422.00	No	\$0.00 \$1,422.00
	More than 2 000 but not more than 5 000*	\$6,404.60	\$6,528.56	No	\$0.00 \$6,528.56
	More than 5 000 but not more than 10 000*	\$12,809.20	\$13,057.12	No	\$0.00 \$13,057.12
	More than 10 000*	\$64,049.10	\$65,288.76	No	\$0.00 \$65,288.76

(ii) Meat premises not discharging all wastewater to external approved Wastewater Treatment Works.					
More than or equal to 100 but not more than 500	\$1,162.50	\$1,185.00	No	\$0.00	\$1,185.00
More than 500 but not more than 2 000	\$1,860.00	\$1,896.00	No	\$0.00	\$1,896.00
More than 2 000 but not more than 5 000*	\$6,404.60	\$6,528.56	No	\$0.00	\$6,528.56
More than 5 000 but not more than 10 000*	\$12,809.20	\$13,057.12	No	\$0.00	\$13,057.12
More than 10 000*	\$64,049.10	\$65,288.76	No	\$0.00	\$65,288.76
(b) Breweries and Distilleries (Capacity to consume water, in kL per working day of 8 hours)					
(i) Works discharging all wastewater to external approved Wastewater Treatment Works					
More than or equal to 100 but not more than 200	\$1,860.00	\$1,896.00	No	\$0.00	\$1,896.00
More than 200 but not more than 500*	\$12,809.20	\$13,057.12	No	\$0.00	\$13,057.12
More than 500*	\$64,049.10	\$65,288.76	No	\$0.00	\$65,288.76
(ii) Works not discharging all wastewater to external approved Wastewater Treatment Works.					
More than or equal to 100 but not more than 200*	\$6,404.60	\$6,528.56	No	\$0.00	\$6,528.56
More than 200 but not more than 500*	\$12,809.20	\$13,057.12	No	\$0.00	\$13,057.12
More than 500*	\$64,049.10	\$65,288.76	No	\$0.00	\$65,288.76
(c) Fish Processing Works (Processing capacity, in tonnes of product per year)					
(i) Works discharging all wastewater to external approved Wastewater Treatment Works					
More than or equal to 100 but not more than 500	\$1,162.50	\$1,185.00	No	\$0.00	\$1,185.00
More than 500 but not more than 2 000	\$1,395.00	\$1,422.00	No	\$0.00	\$1,422.00
More than 2 000 but not more than 5 000*	\$6,404.60	\$6,528.56	No	\$0.00	\$6,528.56
More than 5 000 but not more than 10 000*	\$12,809.20	\$13,057.12	No	\$0.00	\$13,057.12
More than 10 000*	\$64,049.10	\$65,288.76	No	\$0.00	\$65,288.76
(ii) Works not discharging all wastewater to external approved Wastewater Treatment Works.					
More than or equal to 100 but not more than 500	\$1,162.50	\$1,185.00	No	\$0.00	\$1,185.00
More than 500 but not more than 2 000	\$1,860.00	\$1,896.00	No	\$0.00	\$1,896.00
More than 2 000 but not more than 5 000*	\$6,404.60	\$6,528.56	No	\$0.00	\$6,528.56
More than 5 000 but not more than 10 000*	\$6,404.60	\$6,528.56	No	\$0.00	\$6,528.56
More than 10 000*	\$64,049.10	\$65,288.76	No	\$0.00	\$65,288.76
(d) Milk Processing Works (Processing capacity, in kL of whole milk, skim milk or cream per working day of 8 hours)					
(i) Works discharging all wastewater to external approved Wastewater Treatment Works					
More than or equal to 3 but not more than 12	\$1,162.50	\$1,185.00	No	\$0.00	\$1,185.00
More than 12 but not more than 40	\$1,395.00	\$1,422.00	No	\$0.00	\$1,422.00
More than 40 but not more than 120	\$1,860.00	\$1,896.00	No	\$0.00	\$1,896.00
More than 120 but not more than 500*	\$6,404.60	\$6,528.56	No	\$0.00	\$6,528.56
More than 500 but not more than 1 000*	\$12,809.20	\$13,057.12	No	\$0.00	\$13,057.12
More than 1 000*	\$64,049.10	\$65,288.76	No	\$0.00	\$65,288.76
(ii) Works not discharging all wastewater to external approved Wastewater Treatment Works.					
More than or equal to 3 but not more than 12	\$1,162.50	\$1,185.00	No	\$0.00	\$1,185.00
More than 12 but not more than 40	\$1,860.00	\$1,896.00	No	\$0.00	\$1,896.00
More than 40 but not more than 120*	\$6,404.60	\$6,528.56	No	\$0.00	\$6,528.56
More than 120 but not more than 500*	\$6,404.60	\$6,528.56	No	\$0.00	\$6,528.56
More than 500 but not more than 1 000*	\$12,809.20	\$13,057.12	No	\$0.00	\$13,057.12
More than 1 000*	\$64,049.10	\$65,288.76	No	\$0.00	\$65,288.76
(e) Produce Processing Works (Processing capacity, in kg of product per hour)					
(i) Works discharging all wastewater to external approved Wastewater Treatment Works					
More than or equal to 50 but not more than 200	\$1,162.50	\$1,185.00	No	\$0.00	\$1,185.00
More than 200 but not more than 1 000	\$1,860.00	\$1,896.00	No	\$0.00	\$1,896.00
More than 1 000 but not more than 5 000*	\$6,404.60	\$6,528.56	No	\$0.00	\$6,528.56
More than 5 000 but not more than 15 000*	\$12,809.20	\$13,057.12	No	\$0.00	\$13,057.12
More than 15 000*	\$64,049.10	\$65,288.76	No	\$0.00	\$65,288.76

	(ii) Works not discharging all wastewater to external approved Wastewater Treatment Works.				
	More than or equal to 50 but not more than 200	\$1,395.00	\$1,422.00	No	\$0.00 \$1,422.00
	More than 200 but not more than 1 000	\$1,860.00	\$1,896.00	No	\$0.00 \$1,896.00
	More than 1 000 but not more than 5 000*	\$6,404.60	\$6,528.56	No	\$0.00 \$6,528.56
	More than 5 000 but not more than 15 000*	\$12,809.20	\$13,057.12	No	\$0.00 \$13,057.12
	More than 15 000*	\$64,049.10	\$65,288.76	No	\$0.00 \$65,288.76
	(f) Rendering or Fat Extraction Works (Processing capacity of product, in kg per hour or kg per batch)				
	(i) Works discharging all wastewater to external approved Wastewater Treatment Works				
	More than or equal to 50 but not more than 100	\$1,395.00	\$1,422.00	No	\$0.00 \$1,422.00
	More than 100 but not more than 500*	\$1,860.00	\$1,896.00	No	\$0.00 \$1,896.00
	More than 500 but not more than 1 000*	\$6,404.60	\$6,528.56	No	\$0.00 \$6,528.56
	More than 1 000 but not more than 5 000*	\$12,809.20	\$13,057.12	No	\$0.00 \$13,057.12
	More than 5 000*	\$64,049.10	\$65,288.76	No	\$0.00 \$65,288.76
	(ii) Works not discharging all wastewater to external approved Wastewater Treatment Works.				
	More than or equal to 50 but not more than 100	\$1,860.00	\$1,896.00	No	\$0.00 \$1,896.00
	More than 100 but not more than 500	\$1,860.00	\$1,896.00	No	\$0.00 \$1,896.00
	More than 500 but not more than 1 000*	\$6,404.60	\$6,528.56	No	\$0.00 \$6,528.56
	More than 1 000 but not more than 5 000*	\$12,809.20	\$13,057.12	No	\$0.00 \$13,057.12
	More than 5 000*	\$64,049.10	\$65,288.76	No	\$0.00 \$65,288.76
	(g) Wool Scourers, Tanneries or Fellmongeries (Processing capacity, in tonnes of product per year)				
	(i) Works discharging all wastewater to external approved Wastewater Treatment Works				
	More than or equal to 100 but not more than 200	\$1,860.00	\$1,896.00	No	\$0.00 \$1,896.00
	More than 200 but not more than 1 000*	\$12,809.20	\$13,057.12	No	\$0.00 \$13,057.12
	More than 1 000*	\$64,049.10	\$65,288.76	No	\$0.00 \$65,288.76
	(ii) Works not discharging all wastewater to external approved Wastewater Treatment Works.				
	More than or equal to 100 but not more than 200*	\$6,404.60	\$6,528.56	No	\$0.00 \$6,528.56
	More than 200 but not more than 1 000*	\$12,809.20	\$13,057.12	No	\$0.00 \$13,057.12
	More than 1 000*	\$64,049.10	\$65,288.76	No	\$0.00 \$65,288.76
5	Extractive Industries				
	(a) Quarries (Product capacity, in cubic metres of product per year)				
	More than or equal to 5 000 but not more than 10 000	\$1,162.50	\$1,185.00	No	\$0.00 \$1,185.00
	More than 10 000 but not more than 20 000	\$1,395.00	\$1,422.00	No	\$0.00 \$1,422.00
	More than 20 000 but not more than 75 000*	\$6,404.60	\$6,528.56	No	\$0.00 \$6,528.56
	More than 75 000 but not more than 250 000*	\$6,404.60	\$6,528.56	No	\$0.00 \$6,528.56
	More than 250 000 but not more than 500 000*	\$12,809.20	\$13,057.12	No	\$0.00 \$13,057.12
	More than 500 000*	\$64,049.10	\$65,288.76	No	\$0.00 \$65,288.76
	(b) Extractive Pits (Production capacity, in cubic metres of product per year)				
	More than or equal to 5 000 but not more than 10 000	\$1,162.50	\$1,185.00	No	\$0.00 \$1,185.00
	More than 10 000 but not more than 20 000	\$1,395.00	\$1,422.00	No	\$0.00 \$1,422.00
	More than 20 000 but not more than 75 000*	\$6,404.60	\$6,528.56	No	\$0.00 \$6,528.56
	More than 75 000 but not more than 250 000*	\$6,404.60	\$6,528.56	No	\$0.00 \$6,528.56
	More than 250 000 but not more than 500 000*	\$12,809.20	\$13,057.12	No	\$0.00 \$13,057.12
	More than 500 000*	\$64,049.10	\$65,288.76	No	\$0.00 \$65,288.76
	(c) Mines (Production capacity, in tonnes of minerals per year)				
	More than or equal to 1 000 but not more than 2 000*	\$6,404.60	\$6,528.56	No	\$0.00 \$6,528.56
	More than 2 000 but not more than 10 000*	\$6,404.60	\$6,528.56	No	\$0.00 \$6,528.56
	More than 10 000 but not more than 25 000*	\$12,809.20	\$13,057.12	No	\$0.00 \$13,057.12
	More than 25 000 but not more than 75 000*	\$12,809.20	\$13,057.12	No	\$0.00 \$13,057.12
	More than 75 000 but not more than 250 000*	\$32,024.55	\$32,644.38	No	\$0.00 \$32,644.38
	More than 250 000 but not more than 500 000*	\$64,049.10	\$65,288.76	No	\$0.00 \$65,288.76
	More than 500 000*	\$64,049.10	\$65,288.76	No	\$0.00 \$65,288.76
6	Materials Handling				
	(a) Crushing, Grinding or Milling				

	(i) Chemicals or rubber (Processing capacity of chemicals or rubber, in tonnes per year)				
	More than or equal to 200 but not more than 1 000	\$1,162.50	\$1,185.00	No	\$0.00 \$1,185.00
	More than 1 000 but not more than 5 000	\$1,860.00	\$1,896.00	No	\$0.00 \$1,896.00
	More than 5 000 but not more than 20 000*	\$6,404.60	\$6,528.56	No	\$0.00 \$6,528.56
	More than 20 000 but not more than 50 000*	\$6,404.60	\$6,528.56	No	\$0.00 \$6,528.56
	More than 50 000 but not more than 200 000*	\$12,809.20	\$13,057.12	No	\$0.00 \$13,057.12
	More than 200 000*	\$64,049.10	\$65,288.76	No	\$0.00 \$65,288.76
	(ii) Rocks, ores and minerals (Processing capacity of rocks, ores or minerals, in cubic metres per year)				
	More than or equal to 1 000 but not more than 2 500	\$1,162.50	\$1,185.00	No	\$0.00 \$1,185.00
	More than 2 500 but not more than 5 000	\$1,860.00	\$1,896.00	No	\$0.00 \$1,896.00
	More than 5 000 but not more than 20 000*	\$6,404.60	\$6,528.56	No	\$0.00 \$6,528.56
	More than 20 000 but not more than 50 000*	\$6,404.60	\$6,528.56	No	\$0.00 \$6,528.56
	More than 50 000 but not more than 200 000*	\$12,809.20	\$13,057.12	No	\$0.00 \$13,057.12
	More than 200 000*	\$64,049.10	\$65,288.76	No	\$0.00 \$65,288.76
	(b) Coal Handling and Washing (Capacity to handle or wash, in tonnes per day)				
	More than or equal to 100 but not more than 500*	\$6,404.60	\$6,528.56	No	\$0.00 \$6,528.56
	More than 500 but not more than 1 000*	\$6,404.60	\$6,528.56	No	\$0.00 \$6,528.56
	More than 1 000 but not more than 2 000*	\$12,809.20	\$13,057.12	No	\$0.00 \$13,057.12
	More than 2 000*	\$64,049.10	\$65,288.76	No	\$0.00 \$65,288.76
7	Other				
	(a) Fuel Burning (Capacity to consume fuel, in tonnes per hour)				
	More than or equal to 1 but not more than 5	\$1,162.50	\$1,185.00	No	\$0.00 \$1,185.00
	More than 5 but not more than 25	\$1,860.00	\$1,896.00	No	\$0.00 \$1,896.00
	More than 25 but not more than 50*	\$6,404.60	\$6,528.56	No	\$0.00 \$6,528.56
	More than 50*	\$64,049.10	\$65,288.76	No	\$0.00 \$65,288.76
	(b) Pre-mix Bitumen Plants (Production capacity, in tonnes of material per year)				
	More than or equal to 1 000 but not more than 5 000	\$1,162.50	\$1,185.00	No	\$0.00 \$1,185.00
	More than 5 000 but not more than 10 000	\$1,395.00	\$1,422.00	No	\$0.00 \$1,422.00
	More than 10 000 but not more than 50 000	\$1,860.00	\$1,896.00	No	\$0.00 \$1,896.00
	More than 50 000*	\$64,049.10	\$65,288.76	No	\$0.00 \$65,288.76
	(c) Dumping of dredge spoil in waters within the limits of the State (Design capacity or maximum quantity to be dumped, in tonnes per year)				
	Less than or equal to 500	\$1,860.00	\$1,896.00	No	\$0.00 \$1,896.00
	More than 500 but not more than 2 500*	\$6,404.60	\$6,528.56	No	\$0.00 \$6,528.56
	More than 2 500 but not more than 10 000*	\$12,809.20	\$13,057.12	No	\$0.00 \$13,057.12
	More than 10 000 but not more than 25 000*	\$12,809.20	\$13,057.12	No	\$0.00 \$13,057.12
	More than 25 000 but not more than 50 000*	\$32,024.55	\$32,644.38	No	\$0.00 \$32,644.38
	More than 50 000*	\$64,049.10	\$65,288.76	No	\$0.00 \$65,288.76
	(d) Dumping or sinking of boats, aircraft, platforms or other man-made structures in waters within the limits of the State or placement of artificial reefs in waters within the limits of the State (Weight of dumped, sunk or placed items, in tonnes)				
	Less than or equal to 500	\$1,860.00	\$1,896.00	No	\$0.00 \$1,896.00
	More than 500 but not more than 2 500*	\$6,404.60	\$6,528.56	No	\$0.00 \$6,528.56
	More than 2 500 but not more than 10 000*	\$12,809.20	\$13,057.12	No	\$0.00 \$13,057.12
	More than 10 000 but not more than 25 000*	\$12,809.20	\$13,057.12	No	\$0.00 \$13,057.12
	More than 25 000 but not more than 50 000*	\$32,024.55	\$32,644.38	No	\$0.00 \$32,644.38
	More than 50 000*	\$64,049.10	\$65,288.76	No	\$0.00 \$65,288.76
	(e) Wind Energy Facilities (Generating capacity, in megawatts)				
	More than or equal to 30 but not more than 200*	\$64,049.10	\$65,288.76	No	\$0.00 \$65,288.76
	More than 200*	\$64,049.10	\$65,288.76	No	\$0.00 \$65,288.76
	Part 2: Permit fees for activities other than level 2 activities that are not low risk activities				
4(2)	A level 2 activity that is a low risk activity	\$387.50	\$395.00	No	\$0.00 \$395.00
4(3)	A level 1 activity, the application for which is referred to the Board under section 24(1) of the Act - Fixed fee	\$25,575.00	\$26,070.00	No	\$0.00 \$26,070.00

4(3)	A level 1 activity, the application for which is referred to the Board under section 24(1) of the Act - Variable fee	\$19,654.00	\$20,034.40	No	\$0.00	\$20,034.40
Part 2: Fees for orders under State Policies and Projects Act						
5(1a)	The same fee that would be payable under regulation 4(1) if the level 3 activity is also a level 2 activity;					
5(1b)	If the level 3 activity is not also a level 2 activity - Fixed fee	\$25,575.00	\$26,070.00	No	\$0.00	\$26,070.00
	If the level 3 activity is not also a level 2 activity - Variable fee	\$19,654.00	\$20,034.40	No	\$0.00	\$20,034.40
Part 2: Fees for environment protection notices						
6(1a)	A level 2 activity is the fee prescribed under regulation 4(1)					
6(1b)	An environmentally relevant activity (other than a level 1 activity, level 2 activity or level 3 activity) - Fixed fee	\$25,575.00	\$26,070.00	No	\$0.00	\$26,070.00
6(1b)	An environmentally relevant activity (other than a level 1 activity, level 2 activity or level 3 activity) - Variable fee	\$19,654.00	\$20,034.40	No	\$0.00	\$20,034.40
Part 3 - Fees for assessments						
1	A permissible level 1 activity	\$64,049.10	\$65,288.76	No	\$0.00	\$65,288.76
2, 3	Permissible level 2 activities (fees as per Schedule 1)					
Part 4 - Fees for environmental improvement programs						
13(1)	A draft environmental program for an environmentally relevant activity under section 40 of the Act*	\$64,049.10	\$65,288.76	No	\$0.00	\$65,288.76
13(2)	In respect of the Board ensuring that an environmental programme for an environmentally relevant activity is complied with	\$7,750.00	\$7,900.00	No	\$0.00	\$7,900.00
Part 5 - Miscellaneous fees						
15(1)	Search of a register under section 22(2) of the Act	\$17.05	\$17.38	No	\$0.00	\$17.38
15(2)	The fee payable by a person for premises declared to be scheduled premises under section 22A of the repealed Act	\$12,787.50	\$13,035.00	No	\$0.00	\$13,035.00
15(3)	The fee payable by a person for submission to the Board of a report on an environmental audit under section 30 of the Act	\$8,525.00	\$8,690.00	No	\$0.00	\$8,690.00
15(4)	The fee payable by a person for the issue of a determination by the Board on a voluntary environmental audit under section 31 of the Act	\$1,705.00	\$1,738.00	No	\$0.00	\$1,738.00
15(5)	The fee payable by a person for the issue of an environment protection notice in accordance with section 44 of the Act or the amendment of a notice under section 44(5) of the Act is					
	(a) 200 fee units; and	\$310.00	\$316.00	No	\$0.00	\$316.00
	(b) the hourly rate or 41,322 fee units, whichever is the lesser	\$64,049.10	\$65,288.76	No	\$0.00	\$65,288.76
15(6)	The fee payable by a person issued with an environment protection notice in accordance with section 44 of the Act, for the assessment, inspection, or other appropriate actions, to ensure that any measure specified in the notice or any requirements imposed in the notice are complied with, is the hourly rate					
15(7)	The fee payable by a person under section 74N(1)(a) of the Act for the issue and service or amendment of a notice issued under section 74C of the Act is					
	(a) 200 fee units	\$310.00	\$316.00	No	\$0.00	\$316.00
	(b) the hourly rate or 41,322 fee units, whichever is the lesser	\$64,049.10	\$65,288.76	No	\$0.00	\$65,288.76
15(8)	The fee payable by a person under section 74N(1)(d) or (e) of the Act for inspection, review or other appropriate actions, to ensure that a notice issued under section 74C of the Act is complied with is the hourly rate					
	an hourly rate with the following explaining the calculation of the hourly rate fee:					
	A fee expressed as "HR" is calculated –					

	(a) by reference to the number of hours spent by the Board or Director or any other person on a matter to which a fee relates					
	(b) at a rate of 75 fee units for each hour or part of an hour so spent.	\$116.25	\$118.50	No	\$0.00	\$118.50
Historic Cultural Heritage Regulations 2016						
4	Application fee for unregistered place certificate	\$38.75	\$39.50	No	\$0.00	\$39.50
5	Application fee for affected place certificate	\$38.75	\$39.50	No	\$0.00	\$39.50
Racing (Miscellaneous) Regulations 2015						
Schedule 1 - Prescribed Fees						
Regulation 9						
1	Application for registration of Bookmaker	\$155.00	\$158.00	No	\$0.00	\$158.00
2	Application for registration of Bookmakers Agent	\$15.50	\$15.80	No	\$0.00	\$15.80
3	Application for telephone betting endorsement	\$155.00	\$158.00	No	\$0.00	\$158.00

Department of Justice

Fees set in accordance with the *Fee Units Act 1997*

Regulations Section headers and Fee number and descriptions	Current Fee (Exclusive of GST) (\$) Fee Unit = 1.55	Fee to apply from 1 July 2018 (Exclusive of GST) (\$) Fee Unit = 1.58	GST Applicable (Y/N)	GST Amount (\$)	Fee to apply from 1 July 2018 (Inclusive of GST) (\$)
BIRTHS DEATHS AND MARRIAGES					
<i>Births, Deaths and Marriages Registration Act 1999</i>					
<i>Births, Deaths and Marriages Registration Regulations 2010</i>					
1. Search of the register in any one name (including issue of the relevant document):					
(a) for a period not exceeding 5 years; and	\$48.05	\$48.98	No	\$0.00	\$48.98
(b) for each additional 5 year period or part of such a period	\$17.05	\$17.38	No	\$0.00	\$17.38
2. The issue of a certificate (in addition to the search fee)	\$26.35	\$26.86	No	\$0.00	\$26.86
3. The issue of a medical practitioner's certificate of cause of death (in addition to the search fee)	\$26.35	\$26.86	No	\$0.00	\$26.86
4. A certified copy of an entry not otherwise provided for	\$48.05	\$48.98	No	\$0.00	\$48.98
5. Priority fee for processing a request on the same day	\$34.10	\$34.76	No	\$0.00	\$34.76
6. Family history searching service, for each 20 minute period or part of such a period	\$48.05	\$48.98	No	\$0.00	\$48.98
7. An application to register a change of name, including noting the new name in the Register in this State, or advising the relevant registry in another State in which the person's birth is registered, and the issue of a change of name	\$187.55	\$191.18	No	\$0.00	\$191.18
8. An application for the amendment of information in the Register not otherwise provided for (not including the issue of a replacement certificate)	\$51.15	\$52.14	No	\$0.00	\$52.14
9. The addition to the Register of details of either parent or of his or her marriage:					
(a) If application is made by both parents; or	\$77.50	\$79.00	No	\$0.00	\$79.00
(b) If application is made by one parent	\$187.55	\$191.18	No	\$0.00	\$191.18
10. An application to register a change of sex (not including the issue of a replacement certificate)	\$77.50	\$79.00	No	\$0.00	\$79.00
<i>Relationships Act 2003</i>					
<i>Relationships Regulations 2013</i>					
1. Search of the register in any one name (including the issue of the relevant certificate):					
(a) for a search covering a period not exceeding 5 years; and	\$48.05	\$48.98	No	\$0.00	\$48.98
(b) for each additional 5 year period or part of such a period	\$17.05	\$17.38	No	\$0.00	\$17.38
2. An application for a search of the Register and the issue of a certified copy of an entry or document not otherwise provided for	\$48.05	\$48.98	No	\$0.00	\$48.98
3. Priority fee for processing a search of the Register	\$34.10	\$34.76	No	\$0.00	\$34.76
4. An application to register a deed of Relationship	\$187.55	\$191.18	No	\$0.00	\$191.18
5. An application for the amendment of information in the Register not otherwise provided for	\$51.15	\$52.14	No	\$0.00	\$52.14
6. An application for the revocation of a Deed of Relationship	\$77.50	\$79.00	No	\$0.00	\$79.00

Co-operatives National Law Act 2015					
Co-operatives National Law (Tasmania) Local Regulations 2015					
1. Section 23(1)(a) Submission of draft rules to the Registrar before the formation meeting	\$71.30	\$72.68	No	\$0.00	\$72.68
2. Section 23(1)(b) Submission of a draft formation disclosure statement to the Registrar	\$255.75	\$260.70	No	\$0.00	\$260.70
3. Section 26(1)(b)(ii) Application for the registration of a proposed co-operative	\$27.90	\$28.44	No	\$0.00	\$28.44
4. Section 31(b)(ii) Application for registration of existing corporation	\$27.90	\$28.44	No	\$0.00	\$28.44
5. Section 37(b)(ii) Issue of duplicate certificate of registration	\$27.90	\$28.44	No	\$0.00	\$28.44
6. Section 60 Application to the Registrar for an amendment of rules requiring prior approval of the Registrar	\$71.30	\$72.68	No	\$0.00	\$72.68
7. Section 63(2) Application for registration of an amendment of the rules	\$27.90	\$28.44	No	\$0.00	\$28.44
8. Section 63(4) Application for certificate of rule change	\$27.90	\$28.44	No	\$0.00	\$28.44
9. Section 71 Application for exemption from disclosure statement requirements for distributing co-operatives	\$71.30	\$72.68	No	\$0.00	\$72.68
10. Section 82(3)(a) Application to register a disclosure statement to accompany a proposal to require a member to take up or subscribe for additional shares	\$255.75	\$260.70	No	\$0.00	\$260.70
11. Section 119(4) Application to extend the period during which a co-operative can carry on business with fewer than the minimum number of members	\$255.75	\$260.70	No	\$0.00	\$260.70
12. Section 152(3) Application to determine a member's eligibility to vote	\$255.75	\$260.70	No	\$0.00	\$260.70
13. Section 171 Application for exemption from provisions relating to the entitlements of former members of distributing co-operatives	\$255.75	\$260.70	No	\$0.00	\$260.70
14. Section 213(1)(d) Application to keep the co-operative's register at a location approved by the Registrar	\$71.30	\$72.68	No	\$0.00	\$72.68
15. Section 221(1) Application to omit the word <i>Limited</i> or the abbreviation <i>Ltd</i> from the name of a co-operative	\$142.60	\$145.36	No	\$0.00	\$145.36
16. Section 222(e) Application to use an abbreviation or elaboration of the name of a co-operative	\$71.30	\$72.68	No	\$0.00	\$72.68
17. Section 224 Application to change the name of a co-operative	\$255.75	\$260.70	No	\$0.00	\$260.70
18. Section 233(2) Application for a review by the Registrar of a member's right to vote	\$255.75	\$260.70	No	\$0.00	\$260.70
19. Section 243(2)(c)(ii) Filing fee for registration of each special resolution	\$71.30	\$72.68	No	\$0.00	\$72.68
20. Section 244(3) Application for a certificate of registration of a special resolution	\$27.90	\$28.44	No	\$0.00	\$28.44
21. Section 248(3) Application for the approval of a disclosure statement for the purpose of a special postal ballot	\$255.75	\$260.70	No	\$0.00	\$260.70
22. Section 289 Lodgement of annual report by large co-operative	\$255.75	\$260.70	No	\$0.00	\$260.70
23. Section 293 Lodgement of annual return by small co-operative	\$71.30	\$72.68	No	\$0.00	\$72.68
24. Section 316 Application for an exemption relating to an individual co-operative	\$255.75	\$260.70	No	\$0.00	\$260.70
25. Section 317 Application for exemption of certain persons (in respect of a class of co-operatives) from all or specified requirements of target provisions	\$255.75	\$260.70	No	\$0.00	\$260.70
26. Section 319 Application for an exemption relating to non-auditors and former members of audit firms or companies	\$255.75	\$260.70	No	\$0.00	\$260.70
27. Section 320(1) Application for exemption of certain persons (in respect of a class of audit firms or audit companies) from all or specified requirements of target provisions	\$255.75	\$260.70	No	\$0.00	\$260.70

28. Section 322 Application for an exemption from the <i>Co-operatives National Regulations (Tasmania)</i>	\$255.75	\$260.70	No	\$0.00	\$260.70
29. Section 337 Lodgement of disclosure documents for issue of debentures required for the purposes of the Corporations application legislation applied by section 337 of the <i>Co-operatives National Law (Tasmania)</i>	\$2,015.00	\$2,054.00	No	\$0.00	\$2,054.00
30. Section 337 Application for exemption from or modification of disclosure provisions under Chapter 6D of the Corporations Act 2001 as applied by section 337 of the <i>Co-operatives National Law (Tasmania)</i>	\$1,054.00	\$1,074.40	No	\$0.00	\$1,074.40
31. Section 338(3) Application for the approval of a disclosure statement concerning the issue of debentures	\$255.75	\$260.70	No	\$0.00	\$260.70
32. Section 343(3)(a) Application to the Registrar for approval of a disclosure statement concerning a compulsory loan by members to a co-operative	\$255.75	\$260.70	No	\$0.00	\$260.70
33. Section 343(10) Application to the Registrar for an exemption from section 343 of the <i>Co-operatives National Law (Tasmania)</i>	\$255.75	\$260.70	No	\$0.00	\$260.70
34. Section 350 Application to the Registrar for approval of the issue of Co-operative Capital Units	\$255.75	\$260.70	No	\$0.00	\$260.70
35. Section 359(3) Application to the Registrar for an exemption from provisions concerning the acquisition and disposal of assets of the co-operative	\$255.75	\$260.70	No	\$0.00	\$260.70
36. Section 363(2) Application for an exemption from provisions concerning the maximum permissible level of share interest	\$269.70	\$274.92	No	\$0.00	\$274.92
37. Section 372 Application for an exemption from the operation of Division 1 of Part 3.5 of the <i>Co-operatives National Law (Tasmania)</i>	\$255.75	\$260.70	No	\$0.00	\$260.70
38. Section 374(1)(b) Application for an approval of share offers to which Division 2 of Part 3.5 of the <i>Co-operatives National Law (Tasmania)</i> applies	\$2,015.00	\$2,054.00	No	\$0.00	\$2,054.00
39. Section 376(5) Application to the Registrar to extend the time permitted for the Board to consider a share offer of the kind specified in section 373(1) of the <i>Co-operatives National Law (Tasmania)</i>	\$255.75	\$260.70	No	\$0.00	\$260.70
40. Section 380 Application for an exemption from the operation of Division 2 of Part 3.5 of the <i>Co-operatives National Law (Tasmania)</i>	\$1,054.00	\$1,074.40	No	\$0.00	\$1,074.40
41. Section 396(2) Application to the Registrar for consent to the procedure for a proposed merger or transfer of engagements	\$71.30	\$72.68	No	\$0.00	\$72.68
42. Section 397(2) Application for approval of a disclosure statement concerning a proposed merger or transfer of engagements	\$255.75	\$260.70	No	\$0.00	\$260.70
43. Section 397(4) Application for an exemption from the requirement for a disclosure statement concerning a proposed merger or transfer of engagements	\$255.75	\$260.70	No	\$0.00	\$260.70
44. Section 398(1) Application for the approval of a merger or transfer of engagements	\$71.30	\$72.68	No	\$0.00	\$72.68
45. Section 404(4) Application for an exemption from the requirements that must be met before an application can be made for a transfer of incorporation	\$255.75	\$260.70	No	\$0.00	\$260.70
46. Section 416(1)(a) Application to the Registrar for permission for a shorter notice period to the Registrar of the hearing of an application for a binding compromise or arrangement	\$27.90	\$28.44	No	\$0.00	\$28.44
47. Section 418(1)(f) Application for an exemption from the prohibition on an officer or promoter of a co-operative or related corporation being appointed to administer a compromise or arrangement	\$255.75	\$260.70	No	\$0.00	\$260.70

48. Section 424(1)(b) Application to the Registrar for a statement that the Registrar has no objection to a compromise or arrangement	\$255.75	\$260.70	No	\$0.00	\$260.70
49. Section 425(4) Filing with the Registrar of an office copy of an order made by the Supreme Court under section 425 of the <i>Co-operatives National Law (Tasmania)</i>	\$27.90	\$28.44	No	\$0.00	\$28.44
50. Section 428(1) Application for the approval of an explanatory statement	\$1,054.00	\$1,074.40	No	\$0.00	\$1,074.40
51. Section 445(3) Application for an exemption from compliance with the restrictions placed on voluntary winding-up	\$255.75	\$260.70	No	\$0.00	\$260.70
52. Section 453 Application to the Registrar to exercise powers under Corporations application legislation relating to deregistered co-operatives as applied under section 453 of the <i>Co-operatives National Law (Tasmania)</i>	\$255.75	\$260.70	No	\$0.00	\$260.70
53. Section 476(2)(a) Application to the Registrar for consent to a proposed procedure for approving a merger, or transfer of engagements, involving a participating co-operative	\$71.30	\$72.68	No	\$0.00	\$72.68
54. Section 477(2) Application for approval of a disclosure statement concerning a merger, or transfer of engagements, involving a participating co-operative	\$255.75	\$260.70	No	\$0.00	\$260.70
55. Section 477(4) Application for an exemption from the requirement for a disclosure statement for a merger or transfer of engagements, involving a participating co-operative	\$255.75	\$260.70	No	\$0.00	\$260.70
56. Section 478(1) Application for approval of a merger, or transfer of engagements, involving a participating co-operative	\$255.75	\$260.70	No	\$0.00	\$260.70
57. Section 531(1)(a) Application to the Registrar to call a special meeting	\$255.75	\$260.70	No	\$0.00	\$260.70
58. Section 531(1)(b) Application to the Registrar to hold, or appoint an inspector to hold, an inquiry	\$480.50	\$489.80	No	\$0.00	\$489.80
59. Section 588 Application to the Registrar for certificate evidence	\$71.30	\$72.68	No	\$0.00	\$72.68
60. Section 601(1)(a) Inspection of register of co-operatives	\$27.90	\$28.44	No	\$0.00	\$28.44
61. Section 601(1)(b) Inspection of document kept by Registrar	\$27.90	\$28.44	No	\$0.00	\$28.44
62. Section 601(1)(c) Obtaining extract from register of co-operatives	\$27.90	\$28.44	No	\$0.00	\$28.44
63. Section 601(1)(d) Obtaining certified copy of document kept by Registrar	\$27.90	\$28.44	No	\$0.00	\$28.44
64. Section 601(1)(e) Obtaining copy of document kept by Registrar	\$27.90	\$28.44	No	\$0.00	\$28.44
65. Section 609(1) Application to the Registrar to grant an extension or shortening of time limits	\$71.30	\$72.68	No	\$0.00	\$72.68
66. Section 611(2)(c)(iii) Application for permission from the Registrar to allow a co-operative to effect service to a member by publishing a notice in a relevant newspaper	\$71.30	\$72.68	No	\$0.00	\$72.68
Associations Incorporation Act 1964					
Associations Incorporation Regulations 2017					
1. Application for incorporation under section 7 of the Act	\$155.00	\$158.00	No	\$0.00	\$158.00
2. Granting of certificate of incorporation under Section 8 of the Act	\$3.10	\$3.16	No	\$0.00	\$3.16
3. Lodgement of annual return within 6 months after end of financial year under Section 24B(1) of the Act	\$62.00	\$63.20	No	\$0.00	\$63.20
4(a) Late lodgement of annual return - if lodged between 6 and 7 months after end of financial year under Section 24B(3) of the Act	\$69.75	\$71.10	No	\$0.00	\$71.10
4(b) Late lodgement of annual return - if lodged more than 7 months after end of financial year under Section 24B(3) of the Act	\$85.25	\$86.90	No	\$0.00	\$86.90

5. Section 25A					
Application to bring company under Act	\$155.00	\$158.00	No	\$0.00	\$158.00
6. Perusal of documents by Commissioner	\$3.10	\$3.16	No	\$0.00	\$3.16
7. Issue of copy of, or extract from, document lodged under the Act - each sheet	\$1.55	\$1.58	No	\$0.00	\$1.58
GUARDIANSHIP BOARD					
Guardianship and Administration Act 1995					
Guardianship and Administration Regulations 2017					
In this Schedule -					
<i>relevant instrument</i> means an instrument of appointment as an enduring guardian under Part 5 of the Act					
1. Registration of a relevant instrument under Section 32 of the Act	\$69.75	\$71.10	No	\$0.00	\$71.10
2. Registration of an instrument revoking a relevant instrument under Section 33 of the Act	\$49.60	\$50.56	No	\$0.00	\$50.56
3. Search or inspection, in relation to a relevant instrument, of register kept by Board	\$30.23	\$30.81	No	\$0.00	\$30.81
4. Copy of a relevant instrument	\$31.00	\$31.60	No	\$0.00	\$31.60
5. Certified copy of a relevant instrument	\$44.95	\$45.82	No	\$0.00	\$45.82
6. Copy of recording of a proceeding under the Act (per recording file)	\$31.00	\$31.60	No	\$0.00	\$31.60
7. Photocopy of a document made by or on behalf of the Board (per page)	\$3.10	\$3.16	No	\$0.00	\$3.16
15. Fees for examining statements of certain accounts					
(1) In this regulation - <i>relevant estate</i> means an estate of a represented person that is of more than \$50,000 in value at the last day of the period to which a statement of the accounts of the estate, provided to the Board under Section 63 in respect of the estate, relates.					
(2) On providing to the Board a statement of the accounts of the estate under section 63, the administrator of a relevant estate must pay the following fee for the Board to examine the statement in accordance with section 63(4)					
(a) if the administrator is the Public Trustee, or a trustee company within the meaning of the Trustee Companies Act 1953,	\$129.43	\$131.93	No	\$0.00	\$131.93
(b) if the administrator is not the Public Trustee, or a trustee company within the meaning of the Trustee Companies Act 1953	\$182.90	\$186.44	No	\$0.00	\$186.44
MAGISTRATES COURT					
Coroners Act 1995					
Coroners (Fees, Expenses and Allowances) Amendment Regulations 2016					
1. Copy of coroner's findings (per page)	\$1.55	\$1.58	No	\$0.00	\$1.58
2. Copy of post-mortem report (per page)	\$1.55	\$1.58	No	\$0.00	\$1.58
3. Copy of any other document relating to an investigation (per page)	\$1.55	\$1.58	No	\$0.00	\$1.58
4. Copy of transcript where transcript not required by direction of the court (per page)	\$3.10	\$3.16	No	\$0.00	\$3.16
5. Copy of transcript required by direction of the court (per page)	\$1.55	\$1.58	No	\$0.00	\$1.58
6. Copy of audio recording of proceedings	\$31.00	\$31.60	No	\$0.00	\$31.60

Justices Act 1959					
Justices Regulations 2013					
1. Fee for preparation of a complaint and summons or any other document (per defendant)	\$31.00	\$31.60	No	\$0.00	\$31.60
2. Filing fee on any document (excluding a summons on a complaint)	\$31.00	\$31.60	No	\$0.00	\$31.60
3. Service fee on a document	\$17.05	\$17.38	No	\$0.00	\$17.38
4. Fee on warrant of apprehension	\$77.50	\$79.00	No	\$0.00	\$79.00
5. Fee on warrant of commitment in the case of non-payment of a monetary penalty not executed in court	\$77.50	\$79.00	No	\$0.00	\$79.00
6. Fee for a transcript provided to a person if the court does not require a transcript (per page)	\$3.10	\$3.16	No	\$0.00	\$3.16
7. Fee for a copy of a transcript (per page)	\$1.55	\$1.58	No	\$0.00	\$1.58
8. Fee for a copy of any other document (per page)	\$1.55	\$1.58	No	\$0.00	\$1.58
9. Fee for a copy of a recording provided to a person (per disc)	\$31.00	\$31.60	No	\$0.00	\$31.60
10. Fee for the issue of certificate of conviction	\$38.75	\$39.50	No	\$0.00	\$39.50
Magistrates Court (Civil Division) Act 1992					
Magistrates Court (Civil Division) (Fees) Regulations 2008					
1. Filing Fee for -					
(a) a claim for a sum of money where the amount claimed in the action does not exceed \$5000	\$108.50	\$110.60	No	\$0.00	\$110.60
(b) a claim for a sum of money where the amount claimed in the action exceeds \$5000	\$217.00	\$221.20	No	\$0.00	\$221.20
(c) a claim other than for a sum of money	\$217.00	\$221.20	No	\$0.00	\$221.20
(d) a claim for relief under the 'Residential Tenancy Act 1997'	\$54.25	\$55.30	No	\$0.00	\$55.30
1A. Filing fee for a counterclaim	\$108.50	\$110.60	No	\$0.00	\$110.60
1B. Filing fee for an interlocutory application	\$38.75	\$39.50	No	\$0.00	\$39.50
2. Filing fee on any enforcement process	\$38.75	\$39.50	No	\$0.00	\$39.50
3. Service fee on any process -					
(a) by personal service (if required under the rules of court)	\$93.00	\$94.80	No	\$0.00	\$94.80
(b) by other manner of service	\$46.50	\$47.40	No	\$0.00	\$47.40
4. Bailiff's fee on execution of any enforcement process	\$162.75	\$165.90	No	\$0.00	\$165.90
5. Fee on taxation of bill of costs	\$85.25	\$86.90	No	\$0.00	\$86.90
6. Fee for any transcript (each page)	\$3.10	\$3.16	No	\$0.00	\$3.16
7. Fee for inspection of records or other documents held in registry	\$15.50	\$15.80	No	\$0.00	\$15.80
8. Fee for copy of records or other documents supplied by registrar	\$7.75	\$7.90	No	\$0.00	\$7.90
Magistrates Court (Administrative Appeals Division) Act 2001					
Magistrates Court (Administrative Appeals Division) (Fees) Regulations 2012					
1. Application Under Section 15(1) of Act for order that person is entitled to statement of reasons	\$93.00	\$94.80	No	\$0.00	\$94.80
2. Application under Section 15(2) of Act for order that person made request within a reasonable time	\$93.00	\$94.80	No	\$0.00	\$94.80
3. Application under Section 16(1) of Act for order that decision-maker provide statement of reasons	\$93.00	\$94.80	No	\$0.00	\$94.80
4. Application under Section 16(2) of Act for order that decision-maker provide adequate statement of reasons	\$93.00	\$94.80	No	\$0.00	\$94.80
5. Application under Section 17 of Act for review of reviewable decision	\$93.00	\$94.80	No	\$0.00	\$94.80
6. Application under Section 20 of Act for extension of time to make application for review	\$93.00	\$94.80	No	\$0.00	\$94.80

7. Application under Section 23 of Act for order to suspend operation of a decision or stay of proceedings under a	\$93.00	\$94.80	No	\$0.00	\$94.80
8. Transcript (each page)	\$3.10	\$3.16	No	\$0.00	\$3.16
SUPREME COURT					
<i>Appeal Costs Fund Act 1968</i>					
<i>Appeal Costs Fund Regulations 2013</i>					
Section 5(1)					
(a) Sealing of a writ of summons to be issued out of the Supreme Court; or	\$46.50	\$47.40	No	\$0.00	\$47.40
(b) Filing of a plaint in the Magistrates Court (Civil Division)	\$7.75	\$7.90	No	\$0.00	\$7.90
Section 5(2)					
Additional fees payable in summary cases	\$3.10	\$3.16	No	\$0.00	\$3.16
<i>Supreme Court (Fees) Rules 2017</i>					
Schedule 1					
PART 1 - Proceedings					
<i>1. On the commencement of a cause or matter (other than proceedings referred to in items 2 or 3)</i>					
(a) if the plaintiff or application is an individual	\$899.00	\$916.40	No	\$0.00	\$916.40
(b) if the plaintiff or applicant is a small corporation	\$899.00	\$916.40	No	\$0.00	\$916.40
(c) if the plaintiff or applicant is a medium corporation	\$1,999.50	\$2,038.20	No	\$0.00	\$2,038.20
(d) if the applicant is a large corporation	\$2,999.25	\$3,057.30	No	\$0.00	\$3,057.30
2. On commencement of proceedings for admission to the legal profession	\$429.35	\$437.66	No	\$0.00	\$437.66
3. On the filing of an application seeking relief under section 146 of the Land Titles Act 1980	\$899.00	\$916.40	No	\$0.00	\$916.40
<i>4. On the filing of an interlocutory application for injunctive relief or a freezing order -</i>					
(a) if the applicant is an individual	\$260.40	\$265.44	No	\$0.00	\$265.44
(b) if the applicant is a corporation	\$420.05	\$428.18	No	\$0.00	\$428.18
<i>5. On the issuing of a subpoena -</i>					
(a) if the applicant is an individual	\$58.90	\$60.04	No	\$0.00	\$60.04
(b) if the applicant is a small corporation	\$58.90	\$60.04	No	\$0.00	\$60.04
(c) if the applicant is a medium corporation	\$69.75	\$71.10	No	\$0.00	\$71.10
(d) if the applicant is a large corporation	\$79.05	\$80.58	No	\$0.00	\$80.58
6. On the filing of a bill for taxation	\$249.55	\$254.38	No	\$0.00	\$254.38
7. On the taxation for a bill of costs					
<i>8. On filing a notice instituting an appeal from any order or judgement of the Court or any judge of the Court, or from the Associate Judge to the Full Court -</i>					
(a) if the appellant or applicant is an individual	\$899.00	\$916.40	No	\$0.00	\$916.40
(b) if the appellant or applicant is a small corporation	\$899.00	\$916.40	No	\$0.00	\$916.40
(c) if the appellant or applicant is a medium corporation	\$1,999.50	\$2,038.20	No	\$0.00	\$2,038.20
(d) if the appellant or applicant is a large corporation	\$2,999.25	\$3,057.30	No	\$0.00	\$3,057.30
<i>9. On filing a notice instituting an appeal from an inferior court, statutory tribunal or referee -</i>					
(a) if the appellant or applicant is an individual	\$899.00	\$916.40	No	\$0.00	\$916.40
(b) if the appellant or applicant is a small corporation	\$899.00	\$916.40	No	\$0.00	\$916.40
(c) if the appellant or applicant is a medium corporation	\$1,999.50	\$2,038.20	No	\$0.00	\$2,038.20
(d) if the appellant or applicant is a large corporation	\$2,999.25	\$3,057.30	No	\$0.00	\$3,057.30
<i>10. On filing a writ of execution in respect of -</i>					
(a) a debt not exceeding \$20 000	\$99.20	\$101.12	No	\$0.00	\$101.12
(b) a debt exceeding \$20 000	\$199.95	\$203.82	No	\$0.00	\$203.82
<i>11. On the appointment of a mediator who is an employer of, or otherwise engaged by, the Court</i>					
	\$748.65	\$763.14	No	\$0.00	\$763.14
PART 2 - Administration					
<i>I. Transcripts</i>					

(a) for the initial copy, supplied to a party, of a transcript that is required to be transcript that is required to be transcribed (per page)	\$7.75	\$7.90	No	\$0.00	\$7.90
(b) for a copy of a transcript that has already been transcribed (per page)	\$3.10	\$3.16	No	\$0.00	\$3.16
2. For each search or inspection of an index, file, register or document, relating to a cause or matter, made by a person who is not a party to that cause or matter or a practitioner for that party	\$40.30	\$41.08	No	\$0.00	\$41.08
3. For a copy of a document (per page)	\$1.55	\$1.58	No	\$0.00	\$1.58
4. Additional fee for a request for registry services that results in a registry staying open after the usual close of business for that registry	\$449.50	\$458.20	No	\$0.00	\$458.20
Probate Rules 2017					
SCHEDULE 1 - Fees					
1. For provisional assessment of application documentation by Registrar (per provisional assessment)	\$148.80	\$151.68	No	\$0.00	\$151.68
2. For assessment of draft citation documentation by Registrar (per draft citation)	\$148.80	\$151.68	No	\$0.00	\$151.68
3. For a requisition	\$49.60	\$50.56	No	\$0.00	\$50.56
4. For granting probate of letters of administration or for resealing a foreign grant -					
(a) if the gross value of the estate in Tasmania as stated in the short form affidavit is less than \$50 000	\$434.00	\$442.40	No	\$0.00	\$442.40
(b) if that gross value is equal to or greater than \$50 000 but is less than \$250 000	\$784.30	\$799.48	No	\$0.00	\$799.48
(c) if that gross value is equal to or greater than \$250 000 but is less than \$500 000	\$849.40	\$865.84	No	\$0.00	\$865.84
(d) if that gross value is equal to or greater than \$500 000 but is less than \$1 000 000	\$1,069.50	\$1,090.20	No	\$0.00	\$1,090.20
(e) if that gross value is equal to or greater than \$1 000 000 but is less than \$2 000 000	\$1,354.70	\$1,380.92	No	\$0.00	\$1,380.92
(f) if that gross value is equal to or greater than \$2 000 000 but is less than \$5 000 000	\$1,539.15	\$1,568.94	No	\$0.00	\$1,568.94
(g) if that gross value is equal to or greater than \$5 000 000	\$1,849.15	\$1,884.94	No	\$0.00	\$1,884.94
5. For filing an election to administer an estate	\$119.35	\$121.66	No	\$0.00	\$121.66
6. Searches, copies or certificates -					
(a) for a search	\$29.45	\$30.02	No	\$0.00	\$30.02
(b) for exemplification	\$269.70	\$274.92	No	\$0.00	\$274.92
(c) for an office copy of a document (each page or part of a page)	\$0.99	\$1.01	No	\$0.00	\$1.01
(d) for preparation and certified copies of documents	\$49.60	\$50.56	No	\$0.00	\$50.56
7. For lodging a caveat	\$49.60	\$50.56	No	\$0.00	\$50.56
8. For correcting a grant where the source of the error was not the Registry	\$49.60	\$50.56	No	\$0.00	\$50.56
WORKSAFE TASMANIA					
Explosives Act 2012					
Explosives Regulations 2012					
1. Regulation 16					
Application for authorisation of explosive	\$77.50	\$79.00	No	\$0.00	\$79.00
2. Regulation 20					
Application for cancellation of authorisation of explosive	\$77.50	\$79.00	No	\$0.00	\$79.00
3. Regulation 21					
Application for permit to handle unauthorised explosive	\$77.50	\$79.00	No	\$0.00	\$79.00
4. Regulation 45					
Application for shot-firing permit	\$77.50	\$79.00	No	\$0.00	\$79.00
5 & 6. Regulation 48					
Application for renewal of shot-firing permit	\$77.50	\$79.00	No	\$0.00	\$79.00

Fee for late application for renewal of shot-firing permit	\$38.75	\$39.50	No	\$0.00	\$39.50
7. Regulation 54					
Application for recognition of interstate shot-firing authority	\$77.50	\$79.00	No	\$0.00	\$79.00
8 & 9. Regulation 61					
Application for accreditation of shot-firing course	\$77.50	\$79.00	No	\$0.00	\$79.00
Application for accreditation as shot-firing instructor	\$77.50	\$79.00	No	\$0.00	\$79.00
10 & 11. Regulation 64					
Application for renewal of accreditation under Part 9	\$77.50	\$79.00	No	\$0.00	\$79.00
Fee for late application for renewal of accreditation under Part 9	\$38.75	\$39.50	No	\$0.00	\$39.50
12. Regulation 69					
Application for approval to receive training in shot-firing	\$77.50	\$79.00	No	\$0.00	\$79.00
Regulation 88					
13. Application for fireworks display permit -					
(a) for fireworks display not involving Type 3 fireworks	\$77.50	\$79.00	No	\$0.00	\$79.00
(b) for fireworks display involving Type 3 fireworks	\$155.00	\$158.00	No	\$0.00	\$158.00
14. Regulation 109					
Replacement of explosives control document	\$31.00	\$31.60	No	\$0.00	\$31.60
<i>Dangerous Goods - (Road and Rail Transport) Act 2010</i>					
<i>Dangerous Goods - (Road and Rail Transport) Regulations 2010</i>					
1. Regulation 50(3)(c) - Approvals of packaging designs	\$155.00	\$158.00	No	\$0.00	\$158.00
2. Regulation 112(1)(b) - Approvals of segregation devices	\$155.00	\$158.00	No	\$0.00	\$158.00
3. Regulation 170(1)(1) - Exemption	\$155.00	\$158.00	No	\$0.00	\$158.00
4. Regulation 176(1)(b) - Administrative determination	\$155.00	\$158.00	No	\$0.00	\$158.00
5. Regulation 200(2)(e) - Dangerous goods driver licence	\$77.50	\$79.00	No	\$0.00	\$79.00
6. Regulation 205(2)(e) - Renewal of Dangerous goods driver licence	\$77.50	\$79.00	No	\$0.00	\$79.00
7. Regulation 212(3) - Dangerous goods vehicle licence	\$155.00	\$158.00	No	\$0.00	\$158.00
8. Regulation 215(3) - Renewal of dangerous goods vehicle licence	\$155.00	\$158.00	No	\$0.00	\$158.00
9. Regulation 219(6) - Transfer of dangerous goods vehicle licence	\$155.00	\$158.00	No	\$0.00	\$158.00
<i>Security-Sensitive Dangerous Substances Act 2005</i>					
<i>Security-Sensitive Dangerous Substances Regulations 2015</i>					
Section 9(1) of the Act					
1. Application for long-term SSDS permit - Base Fee	\$201.50	\$205.40	No	\$0.00	\$205.40
Additional fee for each background check	\$65.10	\$66.36	No	\$0.00	\$66.36
Additional fee for each person nominated as a responsible worker	\$12.40	\$12.64	No	\$0.00	\$12.64
2. Application for short-term SSDS permit - Base Fee	\$201.50	\$205.40	No	\$0.00	\$205.40
Additional fee for each background check	\$65.10	\$66.36	No	\$0.00	\$66.36
Additional fee for each person nominated as a responsible worker	\$12.40	\$12.64	No	\$0.00	\$12.64
3. Section 25(3) of the Act					
Application to renew long-term SSDS permit - Base Fee	\$201.50	\$205.40	No	\$0.00	\$205.40
Additional fee for each background check	\$65.10	\$66.36	No	\$0.00	\$66.36
Additional fee for each person nominated as a responsible worker	\$12.40	\$12.64	No	\$0.00	\$12.64
4. Section 33(2) of the Act					
Replacement of permit (first time)	\$13.95	\$14.22	No	\$0.00	\$14.22
Replacement of permit (second or subsequent time)	\$27.90	\$28.44	No	\$0.00	\$28.44
5. Section 38(3)					
Replacement of identity card (first time)	\$12.40	\$12.64	No	\$0.00	\$12.64
Replacement of identity card (second or subsequent time)	\$20.15	\$20.54	No	\$0.00	\$20.54
6. Section 39(3) of the Act					
Nomination of new responsible worker	\$77.50	\$79.00	No	\$0.00	\$79.00

Work Health and Safety Act 2012					
Work Health and Safety Regulations 2012					
1. Reg 87(3) Application for high risk work licence -					
(a) if applicant does not currently hold a high risk work licence -					
(i) application for 1-3 classes of high risk work	\$68.20	\$69.52	No	\$0.00	\$69.52
(ii) application for more than 3 classes of high risk work	\$80.60	\$82.16	No	\$0.00	\$82.16
(b) if applicant currently holds a high risk work licence -					
(i) application for 1-3 additional classes of high risk work	\$43.40	\$44.24	No	\$0.00	\$44.24
(ii) application for more than 3 additional classes of high risk work	\$55.80	\$56.88	No	\$0.00	\$56.88
2. Reg 98(4)(b) Application for replacement of licence document	\$43.40	\$44.24	No	\$0.00	\$44.24
3. Reg 101(3) Application for renewal of high risk work licence (irrespective of number of classes of high risk work)	\$55.80	\$56.88	No	\$0.00	\$56.88
4. Reg 116(3) Application for accreditation as assessor -					
(a) for 1 class of high risk work	\$736.25	\$750.50	No	\$0.00	\$750.50
(b) for more than 1 class of high risk work	\$1,055.55	\$1,075.98	No	\$0.00	\$1,075.98
5. Reg 127(4)(b) Application for replacement of accreditation document	\$15.50	\$15.80	No	\$0.00	\$15.80
6. Reg 130(2)(b) Application for renewal of accreditation as assessor -					
(a) for 1 class of high risk work	\$511.50	\$521.40	No	\$0.00	\$521.40
(b) for more than 1 class of high risk work	\$832.35	\$848.46	No	\$0.00	\$848.46
7. Reg 250(4) Application for registration of design of item of plant	\$82.15	\$83.74	No	\$0.00	\$83.74
8. Reg 266(3) Application for registration of item of plant	\$82.15	\$83.74	No	\$0.00	\$83.74
9. Reg 277(3) Application for renewal of registration of item of plant	\$15.50	\$15.80	No	\$0.00	\$15.80
10. Reg 288(4)(b) Application for replacement of registration document	\$15.50	\$15.80	No	\$0.00	\$15.80
11. Reg 319(4) Application for general construction induction training card	\$10.85	\$11.06	No	\$0.00	\$11.06
12. Reg 321(3)(b) Application for replacement of general construction induction training card	\$10.85	\$11.06	No	\$0.00	\$11.06
13. Reg 348(6A) Notification of quantity of Schedule 11 hazardous chemical or group of Schedule 11 hazardous chemicals that exceeds manifest quantity	\$155.00	\$158.00	No	\$0.00	\$158.00
14. Reg 492(3) Application for asbestos assessor licence	\$77.50	\$79.00	No	\$0.00	\$79.00
15. Reg 492(3) Application for asbestos removal licence -					
(a) for Class A asbestos removal licence	\$1,216.75	\$1,240.30	No	\$0.00	\$1,240.30
(b) for Class B asbestos removal licence	\$895.90	\$913.24	No	\$0.00	\$913.24
16. Reg 513(4)(b) Application by holder of asbestos removal licence or asbestos assessor licence for replacement licence document	\$15.50	\$15.80	No	\$0.00	\$15.80
17. Reg 516(3) Application for renewal of asbestos assessor licence	\$46.50	\$47.40	No	\$0.00	\$47.40
18. Reg 516(3) Application for renewal of asbestos removal licence					
(a) for Class A asbestos removal licence	\$832.35	\$848.46	No	\$0.00	\$848.46
(b) for Class B asbestos removal licence	\$511.50	\$521.40	No	\$0.00	\$521.40
19. Reg 538(4) Notification under regulation 536	\$387.50	\$395.00	No	\$0.00	\$395.00
20. Reg 578(3) Application for major hazard facility licence	\$387.50	\$395.00	No	\$0.00	\$395.00
21. Reg 594(4)(b) Application for replacement of major hazard facility licence	\$15.50	\$15.80	No	\$0.00	\$15.80
22. Reg 596(3) Application for renewal of major hazard facility licence	\$387.50	\$395.00	No	\$0.00	\$395.00
23. Reg 600(2)(b) Application for transfer of major hazard facility licence	\$387.50	\$395.00	No	\$0.00	\$395.00

24. Reg 601(2)(b) Application for cancellation of major hazard facility licence	\$387.50	\$395.00	No	\$0.00	\$395.00
BUILDING STANDARDS AND OCCUPATIONAL LICENSING					
Architects Act 1929					
Architects Regulations 2008					
Section 11 of the Act					
Annual registration fee	\$69.75	\$71.10	No	\$0.00	\$71.10
Section 14(1) of the Act					
(a) in accordance with Form 4; and					
(b) accompanied by a fee of -					
(i) If the applicant sits for a practice examination immediately before applying for registration	\$27.90	\$28.44	No	\$0.00	\$28.44
(ii) Application for registration in any other case	\$77.50	\$79.00	No	\$0.00	\$79.00
Section 15 of the Act					
(a) in accordance with Form 5; and					
(b) only issued on the payment by the applicant for registration of a fee	\$15.50	\$15.80	No	\$0.00	\$15.80
Building Act 2016					
Building Regulations 2016					
1. Application fee for accreditation of -					
(a) a plumbing product or plumbing system, other than an on-site wastewater management system;	\$748.65	\$763.14	No	\$0.00	\$763.14
(b) an on-site wastewater management system;	\$1,494.20	\$1,523.12	No	\$0.00	\$1,523.12
(c) a high risk building product that is -					
(i) an aluminium composite panel, containing a polyethylene (PE) core, which is to be used as a building cladding; or	\$1,999.50	\$2,038.20	No	\$0.00	\$2,038.20
(ii) a polystyrene product used in an external insulation and finish system	\$1,999.50	\$2,038.20	No	\$0.00	\$2,038.20
Occupational Licensing Act 2005					
Occupational Licensing (Building Services Work) Regulations 2016					
Section 45					
1. Issue of replacement certificate of identification	\$38.75	\$39.50	No	\$0.00	\$39.50
Section 29C(c)					
2. Fee for owner builder permit	\$372.00	\$379.20	No	\$0.00	\$379.20
Regulation 12					
3. Annual fee for building services licence in respect of an individual or licensed entity except the occupation of architect	\$372.00	\$379.20	No	\$0.00	\$379.20
4. Annual fee for building services licence in respect of an individual or licensed entity for the occupation of architect	\$302.25	\$308.10	No	\$0.00	\$308.10
5. Triennial fee for building services licence in respect of an individual or licensed entity except the occupation of architect	\$999.75	\$1,019.10	No	\$0.00	\$1,019.10
6. Triennial fee for building services licence in respect of an individual or licensed entity for the occupation of architect	\$813.75	\$829.50	No	\$0.00	\$829.50
Regulation 14					
7. Fee for each additional occupation to be included on a licence	\$186.00	\$189.60	No	\$0.00	\$189.60

Occupational Licensing Act 2005					
Occupational Licensing (Electrical Work) Regulations 2008					
Part 1 - Licences					
Regulation 7(1)					
1. Annual fee for electrical contractor licence	\$511.50	\$521.40	No	\$0.00	\$521.40
Regulation 11(1)					
2. Triennial fee for electrical practitioner's licence, other than a provisional licence, provisional restricted licence or restricted licence	\$325.50	\$331.80	No	\$0.00	\$331.80
3. Triennial fee for restricted electrical practitioner's licence	\$325.50	\$331.80	No	\$0.00	\$331.80
Regulation 11(2)					
4. Annual fee for provisional licence or provisional restricted practitioner's licence	\$232.50	\$237.00	No	\$0.00	\$237.00
Part 2 - Regulation of Electrical Work					
Regulation 18(1)					
1. Notification fee	\$38.75	\$39.50	No	\$0.00	\$39.50
Regulation 22(6)					
2. Notification of rectification of defective electrical work (first notice)	\$46.50	\$47.40	No	\$0.00	\$47.40
Regulation 22(7)					
3. Notification of rectification of defective electrical work (increased fee for late notification)	\$93.00	\$94.80	No	\$0.00	\$94.80
Regulation 23(4)(c)					
4. Re-inspection of defective electrical work and issuing of second rectification notice	\$186.00	\$189.60	No	\$0.00	\$189.60
Regulation 23(6)(c)					
5. Further re-inspection of defective electrical work and issuing of third or subsequent rectification notice	\$186.00	\$189.60	No	\$0.00	\$189.60
Part 3 - Miscellaneous Fees					
Regulation 13					
1. Sit for examination for purposes of regulation 13	\$46.50	\$47.40	No	\$0.00	\$47.40
Regulation 13A					
2. Fee for each additional occupation to be included, or renewed, on a licence	\$155.00	\$158.00	No	\$0.00	\$158.00
Section 45					
3. Issue of duplicate certificate of identification	\$38.75	\$39.50	No	\$0.00	\$39.50
Section 50(2)					
4. Inspection of register, otherwise than by World Wide Web	\$46.50	\$47.40	No	\$0.00	\$47.40
5. Extract from register	\$46.50	\$47.40	No	\$0.00	\$47.40
Occupational Licensing (Gas-fitting Work) Regulations 2010					
Regulation 10					
1. Annual fee for a gas-fitting contractor licence or an automotive gas-fitting contractor licence	\$511.50	\$521.40	No	\$0.00	\$521.40
2. Triennial fee for a gas-fitter practitioner (certifier) licence or automotive gas-fitter practitioner (certifier) licence	\$325.50	\$331.80	No	\$0.00	\$331.80
3. Triennial fee for a gas-fitter practitioner (certifier restricted) licence or automotive gas-fitter practitioner (certifier restricted) licence	\$325.50	\$331.80	No	\$0.00	\$331.80
4. Triennial fee for an automotive gas-fitter practitioner (restricted) licence	\$232.50	\$237.00	No	\$0.00	\$237.00
5. Annual fee for a gas-fitter practitioner (provisional) licence or an automotive gas-fitter practitioner (provisional) licence	\$232.50	\$237.00	No	\$0.00	\$237.00
6. Annual fee for a gas-fitter practitioner (provisional restricted) licence or an automotive gas-fitter practitioner (provisional restricted) licence	\$232.50	\$237.00	No	\$0.00	\$237.00

Regulation 11					
7. Fee for each additional occupation to be included, or renewed, on a licence	\$155.00	\$158.00	No	\$0.00	\$158.00
Section 45					
8. Issue of replacement certificate of identification	\$38.75	\$39.50	No	\$0.00	\$39.50
Section 50(2)					
9. Inspection of register, otherwise than by World Wide Web	\$46.50	\$47.40	No	\$0.00	\$47.40
10. Extract from register	\$46.50	\$47.40	No	\$0.00	\$47.40
Occupational licensing (Plumbing Work) Regulations 2010					
Schedule 1					
1. Issue or renewal of Contractor Licence for self-employed Sole-Trader Contractor/Practitioner Certifier/Nominated Manager (aged 65 years or over) for a period of -					
(a) one year	\$105.40	\$107.44	No	\$0.00	\$107.44
(b) 3 years	\$279.00	\$284.40	No	\$0.00	\$284.40
2. Issue or renewal of Contractor Licence for self-employed Sole-Trader Contractor/Practitioner Certifier/Nominated Manager (aged under 65 years) for a period of -					
(a) one year	\$418.50	\$426.60	No	\$0.00	\$426.60
(b) 3 years	\$1,185.75	\$1,208.70	No	\$0.00	\$1,208.70
3. Issue or renewal of Contractor Licence, employing 2-4 (both Inclusive) practitioners, for a period of -					
(a) one year	\$534.75	\$545.10	No	\$0.00	\$545.10
(b) 3 years	\$1,557.75	\$1,587.90	No	\$0.00	\$1,587.90
4. Issue or renewal of Contractor Licence, employing 5-9 (both inclusive) practitioners, for a period of -					
(a) one year	\$806.00	\$821.60	No	\$0.00	\$821.60
(b) 3 years	\$2,363.75	\$2,409.50	No	\$0.00	\$2,409.50
5. Issue or renewal of Contractor Licence, employing 10 or more practitioners, for a period of -					
(a) one year	\$1,077.25	\$1,098.10	No	\$0.00	\$1,098.10
(b) 3 years	\$3,177.50	\$3,239.00	No	\$0.00	\$3,239.00
6. Issue or renewal of Practitioner Licence, Practitioner (Restricted) Licence, Practitioner (Certifier) Licence, Practitioner (Certifier Restricted) Licence, or Practitioner (Provisional) Licence or Practitioner (Provisional Restricted) Licence, for a period of -					
(a) one year	\$105.40	\$107.44	No	\$0.00	\$107.44
(b) 3 years	\$279.00	\$284.40	No	\$0.00	\$284.40
7. Issue or replacement of identification card	\$38.75	\$39.50	No	\$0.00	\$39.50
8. Inspection of register, otherwise than by World Wide Web	\$46.50	\$47.40	No	\$0.00	\$47.40
9. Extract from register	\$46.50	\$47.40	No	\$0.00	\$47.40
Residential Building Work Contracts and Dispute Resolution Act 2016					
Residential Building Work Contracts and Dispute Resolution Regulations 2016					
Section 63(4)(e) of the Act					
Adjudication application fee	\$322.40	\$328.64	No	\$0.00	\$328.64

Registration to Work with Vulnerable People Act 2013					
Registration to Work with Vulnerable People Regulations 2014					
1. Application for registration -					
(a) by a paid employee	\$108.50	\$110.60	No	\$0.00	\$110.60
(b) by a volunteer	\$18.60	\$18.96	No	\$0.00	\$18.96
2. Application for amendment of conditional registration	\$38.75	\$39.50	No	\$0.00	\$39.50
3. Application for a replacement registration card	\$38.75	\$39.50	No	\$0.00	\$39.50
4. Application for amendment of class of registration under section 41A(1) of the Act	\$89.90	\$91.64	No	\$0.00	\$91.64
Conveyancing Act 2004					
Conveyancing Regulations 2015					
Fee for application for licence Section 6(2)(b)	\$292.95	\$298.62	No	\$0.00	\$298.62
Security and Investigations Agents Act 2002					
Security and Investigations Agents Regulations 2015					
1. Application under section 6(2)(d) of the Act-					
(a) for agent licence	\$705.25	\$718.90	No	\$0.00	\$718.90
(b) for employee licence	\$186.00	\$189.60	No	\$0.00	\$189.60
2. Amendment of licence under section 14A(2)(c) of the Act	\$54.25	\$55.30	No	\$0.00	\$55.30
3. Duplicate licence or identity card under section 19 of the Act	\$54.25	\$55.30	No	\$0.00	\$55.30
4. Inspection of register of licences under section 20(3) of the Act	\$17.05	\$17.38	No	\$0.00	\$17.38
5. Exemption from requirement to wear identity card under section 27(4)(b) of the Act	\$54.25	\$55.30	No	\$0.00	\$55.30
6. Provision of copy of a code of conduct, or part of a code of conduct, under section 38A(3) of the Act	\$31.00	\$31.60	No	\$0.00	\$31.60
Motor Vehicle Traders Act 2011					
Motor Vehicle Traders Regulations 2012					
1. Application for motor vehicle trader licence under Section 9(2)(h) of the Act	\$178.25	\$181.70	No	\$0.00	\$181.70
2. Issue of motor vehicle trader licence under Section 14(1) of the Act	\$1,528.30	\$1,557.88	No	\$0.00	\$1,557.88
3. Replacement of motor vehicle trader licence under Section 19(b) of the Act	\$31.00	\$31.60	No	\$0.00	\$31.60
RESOURCE MANAGEMENT AND PLANNING					
APPEAL TRIBUNAL					
Resource Management and Planning Appeal Tribunal Act 1993					
Resource Management and Planning Appeal Tribunal Regulations 2014					
6. Fees for Appeals, &c., to Appeal Tribunal					
1. Unless otherwise provided for in the <i>Building Regulations 2004</i> or any other Act or regulations, the fee for instituting an appeal to the Appeal Tribunal under sections 13(1) of the Act is - payable upon lodgement of the appeal	\$322.40	\$328.64	No	\$0.00	\$328.64
2. The fee for an application to be made a party to an appeal pursuant to section 14(2) of the Act. Payable upon lodgement of the application.	\$161.20	\$164.32	No	\$0.00	\$164.32
Neighbourhood Disputes About Plants Act 2017					
Neighbourhood Disputes About Plants Regulations 2017					

Section 23(2)					
5. Fee for application to Appeal Tribunal	\$322.40	\$328.64	No	\$0.00	\$328.64
Section 36(2) of the Act					
6. Fee for the application for variation or revocation of order	\$322.40	\$328.64	No	\$0.00	\$328.64
Section 37(4)					
7. Fee for database search	\$23.25	\$23.70	No	\$0.00	\$23.70
TASMANIAN PLANNING COMMISSION					
Land Use Planning and Approvals Act 1993					
Land Use Planning and Approvals Regulations 2014					
11. Fee for initiating an amendment of a planning scheme under section 34(1) of the Act	\$310.00	\$316.00	No	\$0.00	\$316.00
12. Fee for an application under section 30Q(1) of the Act for dispensation from a local provision of an interim planning scheme	\$310.00	\$316.00	No	\$0.00	\$316.00
MISCELLANEOUS					
Right to Information Act 2009					
Right to Information Regulations 2010					
Fee for Application for Assessed disclosure of information	\$38.75	\$39.50	No	\$0.00	\$39.50
Legal Profession Act 2007					
Legal Profession Regulations 2008					
Practising Certificate applications Section 11					
1. For the purposes of section 49 of the Act, the prescribed fee for an application for the grant or renewal of a local practising certificate is -					
(a) if the applicant is the principal of a law practice	\$1,168.70	\$1,191.32	No	\$0.00	\$1,191.32
(b) if the applicant is an employee of a law practice but is not a principal	\$872.65	\$889.54	No	\$0.00	\$889.54
(c) if the applicant is solely engaging in legal practice in the manner of a barrister	\$447.95	\$456.62	No	\$0.00	\$456.62
(d) if the applicant is an Australian-registered foreign lawyer	\$447.95	\$456.62	No	\$0.00	\$456.62
(e) if the applicant is an employee of a community legal	\$120.90	\$123.24	No	\$0.00	\$123.24
2. For the purposes of section 51 of the Act, the following periods are prescribed for an application for the renewal of a local practising certificate:					
(a) 1 May to 31 May is the standard renewal period for the application;					
(b) 1 June to 30 June is the late fee period for the application.					
3. For the purposes for section 52 of the Act, the prescribed late fee for an application for the renewal of a local practising certificate is to be no more than -					
(a) if the applicant is the principal of a law practice	\$289.85	\$295.46	No	\$0.00	\$295.46
(b) if the applicant is an employee of a law practice but is not a principal	\$218.55	\$222.78	No	\$0.00	\$222.78
(c) if the applicant is solely engaging in legal practice in the manner of a barrister	\$144.15	\$146.94	No	\$0.00	\$146.94
(d) if the applicant is an Australian-registered foreign lawyer	\$144.15	\$146.94	No	\$0.00	\$146.94
(e) if the applicant is an employee of a community legal centre	\$38.75	\$39.50	No	\$0.00	\$39.50
Law Libraries					
1. For the purposes of section 620(c) of the Act, a prescribed function of the Law Society is the management and funding of law libraries.					

<p>2. A local legal practitioner, other than a lawyer entitled to practise without a practising certificate by virtue of section 41 of the Act, is to pay to the Law Society an annual levy</p> <p>3. The annual library levy referred to in sub regulation (2) is a prescribed levy for the purposes of section 49(1)(b) of the Act.</p> <p>Prescribed fee for the purposes of section 322(1)(c) of the Act</p> <p>Prescribed fee to accompany an application for a costs assessment -</p> <p>(a) if the value of the legal costs to be assessed is more than \$1 but not more than \$20,000</p> <p>(b) if the value of the legal costs to be assessed is more than \$20,000 but not more than \$50,000</p> <p>(c) if the value of the legal costs to be assessed is more than \$50,000 but not more than \$100,000</p> <p>(d) if the value of the legal costs to be assessed is more than \$100,000</p>	\$713.00	\$726.80	No	\$0.00	\$726.80
<p>Property Agents and Land Transactions Act 2016</p> <p>Property Agents and Land Transactions Regulations 2017</p> <p>Part 1 - General</p> <p>1. Examinations</p> <p>2. Late provision of accounts and reports required under the regulations to be given to the Board</p>	\$141.05	\$143.78	No	\$0.00	\$143.78
	\$71.30	\$72.68	No	\$0.00	\$72.68
<p>Part 2 - Annual Licence Fee</p> <p>1. Application for real estate agent licence or renewal</p> <p>(a) in respect of a real estate agent who is carrying on a real estate agency business</p> <p>(b) in all other cases</p> <p>2. Application for property manager licence or renewal</p> <p>(a) in respect of a property manager who is carrying on a property management business</p> <p>(b) in all other cases</p> <p>3. Application for general auctioneer licence or renewal</p> <p>(a) if person applying is director or company which carries on general auctioneering business</p> <p>(b) in all other cases</p> <p>4. Application for property representative licence or renewal</p>	\$423.15	\$431.34	No	\$0.00	\$431.34
	\$141.05	\$143.78	No	\$0.00	\$143.78
	\$353.40	\$360.24	No	\$0.00	\$360.24
	\$141.05	\$143.78	No	\$0.00	\$143.78
	\$423.15	\$431.34	No	\$0.00	\$431.34
	\$141.05	\$143.78	No	\$0.00	\$143.78
	\$71.30	\$72.68	No	\$0.00	\$72.68
<p>Health Practitioners Tribunal Act 2010</p> <p>Health Practitioners Tribunal (Fees) Regulations 2010</p> <p>Section 21(6)(e)</p> <p>Fee for an application under section 21(2) or (4) of the Act</p>	\$232.50	\$237.00	No	\$0.00	\$237.00

Department of Health and Human Services

Fees set in accordance with the Fee Units Act 1997

Regulations Section headers and Fee number and descriptions	Current Fee (Exclusive of GST) (\$) Fee Unit = 1.55	Fee to apply from 1 July 2018 (Exclusive of GST) (\$) Fee Unit = 1.58	GST Applicable (Y/N)	GST Amount (\$)	Fee to apply from 1 July 2018 (Inclusive of GST) (\$)
MINISTER FOR HEALTH					
Ambulance Service Act 1982					
Ambulance Service (Fees) Regulations 2011					
Schedule 1 - Scale of fees for ambulance services					
Regulation 4					
1. Emergency ambulance services –					
(a) use of ambulance, with treatment but no transport, for round trip –					
(i) first 15km or part of 15km	\$678.65	\$691.78	No	\$0.00	\$691.78
(ii) each kilometre or part of a kilometre in excess of 15km	\$7.85	\$8.01	No	\$0.00	\$8.01
(b) use of ambulance, with treatment and transport, for round trip –					
(i) first 15km or part of 15km	\$964.16	\$982.82	No	\$0.00	\$982.82
(ii) each kilometre or part of a kilometre in excess of 15km	\$7.85	\$8.01	No	\$0.00	\$8.01
(c) use of specialised rescue vehicle for trip to site of incident –					
(i) first 15km or part of 15km	\$10,119.28	\$10,315.14	No	\$0.00	\$10,315.14
(ii) each kilometre or part of a kilometre in excess of 15km	\$6.15	\$6.27	No	\$0.00	\$6.27
2. Emergency ambulance services or routine ambulance services –					
(a) provision of ambulance services on fixed-wing aircraft for round trip	\$3,533.08	\$3,601.46	No	\$0.00	\$3,601.46
plus first hour or part of first hour	\$1,242.13	\$1,266.18	No	\$0.00	\$1,266.18
and for each additional 15 minutes or part of 15 minutes	\$310.52	\$316.53	No	\$0.00	\$316.53
(b) provision of ambulance services on helicopter for round trip at cost of hire of helicopter	Cost of Helicopter	Cost of Helicopter	No	\$0.00	Cost of Helicopter
plus first hour or part of first hour	\$1,238.49	\$1,262.46	No	\$0.00	\$1,262.46
and for each additional 15 minutes or part of 15 minutes	\$43.52	\$44.36	No	\$0.00	\$44.36
(c) provision of ambulance services on vessel for round trip at cost of hire of vessel	Cost of hire of vessel	Cost of hire of vessel	No	\$0.00	Cost of hire of vessel
plus first hour or part of first hour	\$305.78	\$311.70	No	\$0.00	\$311.70
and for each additional 15 minutes or part of 15 minutes	\$76.44	\$77.92	No	\$0.00	\$77.92
(d) attendance of medical practitioner on fixed-wing aircraft, helicopter or vessel at actual cost	actual cost	actual cost	No	\$0.00	actual cost
3. Routine ambulance services with use of ambulance for round trip –					
(a) first 15km or part of 15km	\$291.72	\$297.37	No	\$0.00	\$297.37
(b) each kilometre or part of a kilometre in excess of 15km	\$7.22	\$7.36	No	\$0.00	\$7.36
4. Services with use of non-emergency patient-transport vehicle for round trip if trip commences during business hours -					
(a) per round trip -					
(i) with attendance of one patient-transport officer	\$120.01	\$122.33	No	\$0.00	\$122.33
(ii) with attendance of 2 patient-transport officers	\$194.44	\$198.21	No	\$0.00	\$198.21
(b) each kilometre or part of a kilometre –					
(i) with attendance of one patient-transport officer	\$1.81	\$1.84	No	\$0.00	\$1.84
(ii) with attendance of 2 patient-transport officers	\$2.44	\$2.49	No	\$0.00	\$2.49

5.	Services with use of non-emergency patient-transport vehicle for round trip if trip commences after business hours -					
	(a) per round trip -					
	(i) with attendance of one patient-transport officer	\$194.44	\$198.21	No	\$0.00	\$198.21
	(ii) with attendance of 2 patient-transport officers	\$283.23	\$288.71	No	\$0.00	\$288.71
	(b) each kilometre or part of a kilometre -					
	(i) with attendance of one patient-transport officer	\$3.30	\$3.36	No	\$0.00	\$3.36
	(ii) with attendance of 2 patient-transport officers	\$5.42	\$5.53	No	\$0.00	\$5.53
6.	Hire of ambulance for round trip -					
	(a) with attendance of at least one intensive care paramedic -					
	(i) first 3 hours or part of 3 hours and first 15km or part of 15km	\$724.22	\$738.24	Yes	\$73.82	\$812.06
	(ii) each hour or part of an hour in excess of 3 hours	\$212.55	\$216.66	Yes	\$21.67	\$238.33
	(iii) each kilometre or part of a kilometre in excess of 15km	\$1.59	\$1.63	Yes	\$0.16	\$1.79
	(b) with attendance of at least one officer of the Ambulance Service					
	(i) first 3 hours or part of 3 hours and first 15km or part of 15km	\$673.21	\$686.24	Yes	\$68.62	\$754.86
	(ii) each hour or part of an hour in excess of 3 hours	\$195.54	\$199.33	Yes	\$19.93	\$219.26
	(iii) each kilometre or part of a kilometre in excess of 15km	\$1.59	\$1.63	Yes	\$0.16	\$1.79
	(c) with attendance of one or more volunteer ambulance officers -					
	(i) first 3 hours or part of 3 hours and first 15km or part of 15km	\$572.39	\$583.47	Yes	\$58.35	\$641.82
	(ii) each hour or part of an hour in excess of 3 hours	\$161.92	\$165.05	Yes	\$16.51	\$181.56
	(iii) each kilometre or part of a kilometre in excess of 15km	\$1.59	\$1.63	Yes	\$0.16	\$1.79
Anatomical Examinations Act 2017						
Anatomical Examinations Regulations 2017						
Regulation 14						
14.	Application fee for individual authorisation under section 9 of the Act	\$77.50	\$79.00	Yes	\$7.90	\$86.90
Food Act 2003						
Food Regulations 2012						
Regulation 7 - Application fee for approval of food safety auditors						
7.	For an application under section 83A(3)(b) of the Act	\$179.80	\$183.28	No	\$0.00	\$183.28
Health Service Establishments Act 2006						
Health Service Establishments Regulations 2011						
Regulation 8 Applications for licences						
	For the purposes of section 9 of the Act, the prescribed application fee is 1 100 fee units	\$1,705.00	\$1,738.00	No	\$0.00	\$1,738.00
Regulation 9 Annual licence fees						
	(2) For the purposes of section 18 of the Act, the prescribed annual licence fee for a day-procedure centre is the sum of-					
	(a) 500 fee units, and	\$775.00	\$790.00	No	\$0.00	\$790.00
	(b) 400 fee units for each class of day-procedure centre, as specified in regulation 5(2) in respect of which the licence for the day-procedure centre is issued; and	\$620.00	\$632.00	No	\$0.00	\$632.00
	(c) 150 fee units for each specialised service authorised to be performed under the licence at the day-procedure centre; and	\$232.50	\$237.00	No	\$0.00	\$237.00
	(d) if the licence for the day-procedure centre is endorsed to admit child patients in accordance with clause 1 of Part 4 of Schedule 1, 150 fee units; and	\$232.50	\$237.00	No	\$0.00	\$237.00
	(e) 200 fee units for each procedure room provided at the day-procedure centre, as specified on the licence in force in respect of the day-procedure centre.	\$310.00	\$316.00	No	\$0.00	\$316.00

(3) For the purposes of section 18 of the Act, the prescribed annual licence fee for a private hospital is the sum of:					
(a) 800 fee units;	\$1,240.00	\$1,264.00	No	\$0.00	\$1,264.00
(b) 400 fee units for each class of private hospital, as specified in regulation 5(1) in respect of which the licence for the private hospital is issued; and	\$620.00	\$632.00	No	\$0.00	\$632.00
(c) 150 fee units for each specialised service authorised to be performed under the licence at the private hospital; and	\$232.50	\$237.00	No	\$0.00	\$237.00
(d) if the licence for the private hospital is endorsed to admit child patients in accordance with clause 1 of Part 4 of Schedule 1, 150 fee units; and	\$232.50	\$237.00	No	\$0.00	\$237.00
(e) if the maximum number of patients that may be accommodated overnight at any one time at the private hospital is -					
(i) not more than 50 patients, 500 fee units; or	\$775.00	\$790.00	No	\$0.00	\$790.00
(ii) 51 patients or more, but not more than 100 patients, 700 fee units; or	\$1,085.00	\$1,106.00	No	\$0.00	\$1,106.00
(iii) 101 patients or more, but not more than 150 patients, 900 fee units; or	\$1,395.00	\$1,422.00	No	\$0.00	\$1,422.00
(iv) 151 patients or more, but not more than 200 patients, 1 100 fee units; or	\$1,705.00	\$1,738.00	No	\$0.00	\$1,738.00
(v) 201 patients or more, 1 300 fee units.	\$2,015.00	\$2,054.00	No	\$0.00	\$2,054.00
Regulation 10 - Transfer of licence					
For the purposes of section 19 of the Act, the prescribed application fee is -					
(a) in relation to a day-procedure centre, 400 fee units; and	\$620.00	\$632.00	No	\$0.00	\$632.00
(b) in relation to a private hospital, 900 fee units.	\$1,395.00	\$1,422.00	No	\$0.00	\$1,422.00
Regulation 14 - Application fee for material alternation to or extension of					
For the purposes of section 20(4) of the Act, the prescribed fee is-					
(a) in relation to a day-procedure centre, 330 fee units; and	\$511.50	\$521.40	No	\$0.00	\$521.40
(b) in relation to a private hospital, 500 fee units	\$775.00	\$790.00	No	\$0.00	\$790.00
Regulation 14A. - Late application fee for approval of material alternation					
For the purposes of section 20(10) of the Act, the prescribed late application fee is-					
(a) in relation to a day-procedure centre, 1 200 fee units; and	\$1,860.00	\$1,896.00	No	\$0.00	\$1,896.00
(b) in relation to a private hospital, 2 550 fee units	\$3,952.50	\$4,029.00	No	\$0.00	\$4,029.00
Regulation 14B. - Application fee for amendment of licence					
For the purpose of section 22(2) of the Act, the prescribed fee is-					
(a) in relation to a day-procedure centre, 800 fee units; and	\$1,240.00	\$1,264.00	No	\$0.00	\$1,264.00
(b) in relation to a private hospital, 1 700 fee units	\$2,635.00	\$2,686.00	No	\$0.00	\$2,686.00
Pharmacy Control Act 2001					
Pharmacy Control (Fees) Regulations 2010					
Schedule 1 - Fees					
61B. Applying to hold an interest in a pharmacy business					
1. Application for an eligibility certificate - each individual involving no Trust	\$54.25	\$55.30	No	\$0.00	\$55.30
2. Application for an eligibility certificate - each individual involving one Trust	\$426.25	\$434.50	No	\$0.00	\$434.50
3. Application for an eligibility certificate - each individual involving more than one Trust	\$852.50	\$869.00	No	\$0.00	\$869.00
4. Application for an eligibility certificate - each body corporate involving no Trust	\$542.50	\$553.00	No	\$0.00	\$553.00
5. Application for an eligibility certificate - each body corporate involving one Trust	\$961.00	\$979.60	No	\$0.00	\$979.60

6.	Application for an eligibility certificate - each body corporate involving more than one Trust	\$1,395.00	\$1,422.00	No	\$0.00	\$1,422.00
61E. Annual renewal of eligibility certificate						
7.	Annual renewal of eligibility certificate - for individual	\$108.50	\$110.60	No	\$0.00	\$110.60
8.	Annual renewal of eligibility certificate - for a body corporate	\$217.00	\$221.20	No	\$0.00	\$221.20
9.	Late fee for annual renewal of eligibility certificate - for individual	\$23.25	\$23.70	No	\$0.00	\$23.70
10.	Late fee for annual renewal of eligibility certificate - for a body corporate	\$77.50	\$79.00	No	\$0.00	\$79.00
71D. Application for registration of pharmacy business premises						
11.	Application for registration of pharmacy business premises	\$480.50	\$489.80	No	\$0.00	\$489.80
71J. Premises exempt from registration requirements						
12.	Application for exemption from registration of pharmacy business premises requirement	\$54.25	\$55.30	No	\$0.00	\$55.30
71K. Annual renewal of Registration						
13.	Annual renewal of certificate of registration	\$387.50	\$395.00	No	\$0.00	\$395.00
14.	Late fee for annual renewal of certificate of registration	\$155.00	\$158.00	No	\$0.00	\$158.00
71 M. Inspection of Register						
15.	Fee for inspection of register	\$23.25	\$23.70	No	\$0.00	\$23.70
16.	Fee to obtain copy of extract from register	\$7.75	\$7.90	No	\$0.00	\$7.90
71N. Publication of Register						
17.	Fee to obtain copy of notice	\$7.75	\$7.90	No	\$0.00	\$7.90
Poisons Act 1971						
Poisons Regulation 2008						
Schedule 9 - Fees						
Regulation 8						
1.	Licence under regulation 5 to manufacture and sell or supply –					
	(a) scheduled substances including narcotic substances	\$697.50	\$711.00	No	\$0.00	\$711.00
	(b) narcotic substances	\$542.50	\$553.00	No	\$0.00	\$553.00
	(c) scheduled substances other than narcotic substances	\$178.25	\$181.70	No	\$0.00	\$181.70
2.	Licence under regulation 5 to sell or supply by wholesale dealing –					
	(a) scheduled substances including narcotic substances	\$178.25	\$181.70	No	\$0.00	\$181.70
	(b) narcotic substances	\$93.00	\$94.80	No	\$0.00	\$94.80
	(c) scheduled substances other than narcotic substances	\$93.00	\$94.80	No	\$0.00	\$94.80
3.	Permit under regulation 6 to purchase a substance specified in Schedule 1, 2, 3 or 4 to the Poisons List for industrial, educational, advisory or research purposes	\$38.75	\$39.50	No	\$0.00	\$39.50
4.	Copy of certificate showing the result of an analysis or examination issued under section 66 of the Act	\$18.60	\$18.96	No	\$0.00	\$18.96
5.	Additional copy of certificate of analysis or certificate of inspection	\$9.30	\$9.48	No	\$0.00	\$9.48
6.	Analysis carried out under section 63 of the Act –					
	(a) organic drugs –					
	(i) qualitative analysis	\$69.75	\$71.10	No	\$0.00	\$71.10
	(ii) quantitative analysis	\$93.00	\$94.80	No	\$0.00	\$94.80
	(b) inorganic drugs –					
	(i) qualitative analysis	\$69.75	\$71.10	No	\$0.00	\$71.10
	(ii) quantitative analysis	\$93.00	\$94.80	No	\$0.00	\$94.80
	(c) pesticides, herbicides, rodenticides, &c. –					
	(i) qualitative analysis	\$69.75	\$71.10	No	\$0.00	\$71.10
	(ii) quantitative analysis	\$93.00	\$94.80	No	\$0.00	\$94.80
	(d) poisons, not elsewhere included –					
	(i) organic – qualitative analysis	\$69.75	\$71.10	No	\$0.00	\$71.10
	(ii) organic – quantitative analysis	\$93.00	\$94.80	No	\$0.00	\$94.80
	(iii) inorganic – qualitative analysis	\$69.75	\$71.10	No	\$0.00	\$71.10
	(iv) inorganic – quantitative analysis	\$93.00	\$94.80	No	\$0.00	\$94.80
7.	Licence to sell or supply substances to which section 27 of the Act applies	\$38.75	\$39.50	No	\$0.00	\$39.50

8.	Application under regulation 74 for authorisation to manufacture, obtain, possess, sell or supply a prescribed dangerous poison	\$93.00	\$94.80	No	\$0.00	\$94.80
Public Health Act 1997						
Public Health (Smoking Product Licence) Regulations 2009						
Regulation 4 - Fees						
(1)	For section 74B of the Act, the prescribed fee for an application for a smoking product licence where the application is for a licence to sell both tobacco products and personal vaporiser products, or only tobacco products for each premises specified on the application.	\$1,111.35	\$1,132.86	No	\$0.00	\$1,132.86
(1A)	For section 74B of the Act, the prescribed fee for an application for a smoking product licence, where the application is for a licence to sell personal vaporiser products and the applicant does not hold a smoking product licence to sell tobacco products, is for every premises specified in the licence application.	\$558.00	\$568.80	No	\$0.00	\$568.80
(1B)	For section 74B of the Act, the prescribed fee for an application for a smoking product licence, where the application is for a licence to sell personal vaporiser products and the applicant holds a smoking product licence to sell tobacco products, is no fee units for each premises specified in the application.	\$0.00	\$0.00	No	\$0.00	\$0.00
(2)	For section 74F of the Act, the prescribed fee for an application for the renewal of a smoking product licence to sell both tobacco products and personal vaporiser products, or only tobacco products, is –	\$1,111.35	\$1,132.86	No	\$0.00	\$1,132.86
(3)	For section 74F of the Act, the prescribed fee for an application for the renewal of a smoking product licence to sell personal vaporiser products, where the applicant does not also hold a smoking product licence to sell tobacco products, is for each premises specified in the renewal form.	\$558.00	\$568.80	No	\$0.00	\$568.80
4	For section 74F of the Act, the prescribed fee for an application for the renewal of a smoking product licence to sell personal vaporiser products, where the applicant also holds a smoking product licence to sell tobacco products, no fee units for each premises specified in the application.	\$0.00	\$0.00	No	\$0.00	\$0.00
Radiation Protection Act 2005						
Radiation Protection Regulations 2016						
Schedule 1 - Fees						
Regulation 31						
1.	Application –					
	(a) licence	\$198.40	\$202.24	No	\$0.00	\$202.24
	(b) certificate of registration	\$0.00	\$0.00	No	\$0.00	\$0.00
	(c) certificate of accreditation	\$0.00	\$0.00	No	\$0.00	\$0.00
	(d) renewal of authority	\$0.00	\$0.00	No	\$0.00	\$0.00
2.	Licence to possess and use radiation apparatus or sealed source –					
	(a) Annual fee payable for licence to possess and use radiation apparatus or sealed source –					
	(i) 1 radiation apparatus or sealed source	\$319.30	\$325.48	No	\$0.00	\$325.48
	(ii) 2 radiation apparatus or sealed sources	\$444.85	\$453.46	No	\$0.00	\$453.46
	(iii) 3 radiation apparatus or sealed sources	\$762.60	\$777.36	No	\$0.00	\$777.36
	(iv) 4 radiation apparatus or sealed sources	\$874.20	\$891.12	No	\$0.00	\$891.12
	(v) 5 radiation apparatus or sealed sources	\$1,193.50	\$1,216.60	No	\$0.00	\$1,216.60
	(vi) more than 5 radiation apparatus or sealed sources (multiplied by the number of authorised radiation apparatus or sealed sources)	\$218.55	\$222.78	No	\$0.00	\$222.78

	(b) Additional fee payable for storage of radiation apparatus or sealed source (for each authorised radiation apparatus or sealed source authorised for storage but not use)	\$49.60	\$50.56	No	\$0.00	\$50.56
3.	Annual fee payable for licence to possess and store but not use radiation apparatus or radioactive material	\$198.40	\$202.24	No	\$0.00	\$202.24
	plus for each radiation apparatus or sealed source	\$49.60	\$50.56	No	\$0.00	\$50.56
4.	Annual fee payable for licence to possess but not store or use radiation apparatus or radioactive material	\$198.40	\$202.24	No	\$0.00	\$202.24
	plus for each radiation apparatus or sealed source	\$49.60	\$50.56	No	\$0.00	\$50.56
5.	Annual fee payable for licence to possess and use radiation apparatus that is a linear accelerator (for each linear accelerator)	\$1,054.00	\$1,074.40	No	\$0.00	\$1,074.40
6.	Annual fee payable for licence to use radiation apparatus or sealed source	\$198.40	\$202.24	No	\$0.00	\$202.24
7.	Annual fee payable for licence to sell, repair, service or install radiation apparatus or sealed source –					
	(a) if 1 to 5 persons are specified in application for licence as likely to be dealing with radiation apparatus or sealed source	\$319.30	\$325.48	No	\$0.00	\$325.48
	(b) if 6 to 10 persons are specified in application for licence as likely to be dealing with radiation apparatus or sealed source	\$444.85	\$453.46	No	\$0.00	\$453.46
	(c) if more than 10 persons are specified in application for licence as likely to be dealing with radiation apparatus or sealed source	\$637.05	\$649.38	No	\$0.00	\$649.38
8.	Annual fee payable for licence to possess, store and use radioactive material for the practice of nuclear medicine	\$1,987.10	\$2,025.56	No	\$0.00	\$2,025.56
9.	Annual fee payable for licence to possess, store and use radioactive material that is not sealed for the purpose of research, teaching or pathology (for each place where radioactive material is stored or used for which a certificate of registration is in effect)	\$212.35	\$216.46	No	\$0.00	\$216.46
10.	Annual fee payable for licence to sell radiation source	\$198.40	\$202.24	No	\$0.00	\$202.24
11.	Annual fee payable for licence to transport radioactive material as a commercial operation	\$319.30	\$325.48	No	\$0.00	\$325.48
12.	Annual fee payable for licence to dispose of radioactive material as a commercial operation	\$319.30	\$325.48	No	\$0.00	\$325.48
13.	Application to amend authority	\$79.05	\$80.58	No	\$0.00	\$80.58
14.	Application to amend or substitute an approved radiation management plan	\$79.05	\$80.58	No	\$0.00	\$80.58
15.	Fee for certificate of registration for a radiation place	\$319.30	\$325.48	No	\$0.00	\$325.48
16.	Fee for certificate of accreditation authorising holder to test radiation source for the purpose of issuing certificate of compliance for radiation source –					
	(a) 1 year	\$158.10	\$161.16	No	\$0.00	\$161.16
	(b) 2 years	\$279.00	\$284.40	No	\$0.00	\$284.40
	(c) 3 years	\$387.50	\$395.00	No	\$0.00	\$395.00
17.	Fee for certificate of accreditation authorising holder to issue certificate of compliance for radiation place					
	(a) 1 year	\$158.10	\$161.16	No	\$0.00	\$161.16
	(b) 2 years	\$279.00	\$284.40	No	\$0.00	\$284.40
	(c) 3 years	\$387.50	\$395.00	No	\$0.00	\$395.00
18.	Fee for replacement of authority	\$93.00	\$94.80	No	\$0.00	\$94.80
MINISTER FOR HUMAN SERVICES						
Adoption Act 1988						
Adoption Regulations 2016						
Schedule 2 - Fees						
Regulation 40(1) and (2)						
Part 1 - Fees for services						
1.	Entering accepted applicant's name in register of accepted applicants under Regulation 16	\$310.00	\$316.00	No	\$0.00	\$316.00
2.	Assessing accepted applicant under Division 3 of Part 3	\$1,460.10	\$1,488.36	No	\$0.00	\$1,488.36

3.	Preparation of report under section 97 of the Act	\$775.00	\$790.00	No	\$0.00	\$790.00
4.	Provision of support services and progress reports following placement of a child for adoption under the Act	\$775.00	\$790.00	No	\$0.00	\$790.00
5.	Preparation of application to court for an adoption order	\$310.00	\$316.00	No	\$0.00	\$316.00
Part 2 - Fees for applications and information						
1.	Entering person's name in Adoption Information Register maintained under section 90 of the Act	\$31.00	\$31.60	No	\$0.00	\$31.60
2.	Application to relevant authority for information or document under Part VI of the Act	\$77.50	\$79.00	No	\$0.00	\$79.00
3.	Application to obtain agreement of relevant person under section 81, 83 or 86 of the Act	\$310.00	\$316.00	No	\$0.00	\$316.00

Staff Movements

Permanent Appointments

Agency	Duties Assigned	Employee	Probation Period	Date of Effect
Primary Industries, Parks, Water and Environment	Fleet and Procurement Officer	B Tilbury	1 Month	19/03/2018
Health and Human Services	Child Safety Liaison Officer - THS North West	K Kimsey	6 Months	16/04/2018
Primary Industries, Parks, Water and Environment	Biosecurity Inspector	R Carden	Nil	22/03/2018
Tasmanian Health Service	Specialist Therapist - Hands, Burns and Plastics	A Carpenter	6 Months	11/06/2018
Treasury and Finance	Principal Executive Officer	H Gorman	6 Months	26/03/2018
Education	Education Facility Attendant	M Trotter	6 Months	14/03/2018
Health and Human Services	Property Officer	C Jay	6 Months	26/03/2018
Education	Community Inclusion Worker	D Richarson	6 Months	23/03/2018
Tasmanian Health Service	Customer Service Officer	R Purton	6 Months	26/03/2018
Primary Industries, Parks, Water and Environment	Principal Policy Advisor (Invasive Species)	M O'Brien	6 Months	04/04/2018
Primary Industries, Parks, Water and Environment	Client Services Officer (Shared Services)	J Edwards	3 Months	22/03/2018
Tasmanian Health Service	Cleaner	J Sward	6 Months	25/02/2018
Tasmanian Health Service	Client Services Officer	K Lewey	6 Months	12/03/2018
Tasmanian Health Service	Registered Nurse	A Brody	6 Months	26/03/2018
Tasmanian Health Service	Registered Nurse	C Burbury	6 Months	12/08/2018
Tasmanian Health Service	Registered Nurse	F Belbin	6 Months	12/03/2018
Tasmanian Health Service	Registered Nurse	G Richards	6 Months	12/03/2018
Tasmanian Health Service	Registered Nurse	E Brown	6 Months	12/03/2018
Education	Digital Media Consultant	S Roberts	6 Months	22/03/2018
State Growth	Manager Business Systems	S Morey	3 Months	22/03/2018
Premier and Cabinet	Consultant - WHS & Wellbeing	M Newell	6 Months	22/03/2018
TasTAFE	International Student Advisor	J Field	6 Months	22/03/2018
Treasury and Finance	Budget Analyst	E Fourie	6 Months	04/04/2018
Tasmanian Health Service	Allied Health Professional	T Davis	6 Months	09/04/2018
Tasmanian Health Service	Administrative Assistant	W Snow-McLean	6 Months	19/03/2018
Tasmanian Health Service	Registered Nurse	R Leunig	6 Months	26/03/2018
Tasmanian Health Service	Registered Nurse	A Fuglsang	6 Months	26/03/2018
Health and Human Services	Patient Transport Officer	J Lowe	6 Months	16/04/2018

Appointment of Officers

Agency	Duties Assigned	Employee	Duration	Date of Effect
Treasury and Finance	Director, Budget Management	D Bailey	5 Years	20/03/2018

Extension or Renewal of Fixed-Term Appointments beyond 12 months

Agency	Duties Assigned	Employee	Term	Date of Effect
State Growth	Approvals Officer	J Flakemore	23 Months	01/04/2018
Premier and Cabinet	Policy Analyst	L Schluter	7 Months	30/03/2018

Fixed-Term Appointments of greater than 12 Months

Agency	Duties Assigned	Employee	Term	Date of Effect
Primary Industries, Parks, Water and Environment	Research Microbiologist	C Angelucci	18 Months	05/04/2018

Promotion of Permanent Employees

Agency	Duties Assigned	Employee	Date of Effect
Tasmanian Health Service	Senior Social Worker	R Douglas	19/02/2018
Police, Fire and Emergency Management	Information Compliance Administrator	N Palencia	23/01/2018
Tasmanian Health Service	Associate Nurse Unit Manager	M Hodge	01/02/2018
Tasmanian Health Service	Associate Nurse Unit Manager	a Latham	01/02/2018
State Growth	Senior Policy Analyst	A Kruup	26/03/2018
Premier and Cabinet	Property & Facilities Officer	M Johnson	16/03/2018
Education	Youth Justice Court Officer	K Duggin	22/03/2018
Tasmanian Health Service	Registered Nurse	R Heazlewood	01/04/2018

Resignation of Permanent Employees

Agency	Duties Assigned	Employee	Date of Effect
Justice	CSO Field Officer	L Wheeler	11/03/2018
Education	Teacher Assistant	V Brown	07/03/2018
Education	Teacher	J Longbottom	08/03/2018
Education	School Psychologist	S Weller	02/03/2018
Tasmanian Health Service	Enrolled Nurse	J Donaghy	20/03/2018
Tasmanian Health Service	Registered Nurse - Child and Family Health	A Rahel	17/03/2018

Retirement of Permanent Employees

Agency	Duties Assigned	Employee	Date of Effect
Education	Senior Social Worker	C Bonny	08/03/2018
Education	School Administration Officer	B Devlin	02/03/2018



EXPANDA - SILVERLINE



Caravan Yard: Cnr Amy St & Main Rd, Moonah
(03) 6232 2344
kingcaravans.jayco.com.au



ARB CANOPIES



ARB Hobart: 9 Florence Street, Moonah, TAS, 7009
Phone: (03) 6232 2333 · Fax: (03) 6278 1175
www.arbhobart.com.au



ALLOY TRAYS



King Trailers: 5 – 9 Florence Street, Moonah
(03) 6232 2322
kingtt.com.au



P
MS
GSM
CMYK

A bit fuzzy on your printing jargon?

Dont worry, our sales team know more than enough.

They also know one other very important fact: that it's just that - jargon.

Talk to one of our experienced sales representatives and you'll come away with a crystal clear understanding of the ins and outs of your printing job. We know what you want

because we know the right questions to ask.

No guesses, no hazy ideas, no fudging...just the information needed to be assured that your publication will be a sight for sore eyes.

Call us on (03) 6232 2100 for the bottom line on all your printing requirements.



mercury walch

MERCURY WALCH

5-7 Bowen Road, Moonah
Tasmania 7009
Telephone (03) 6232 2100
Fax (03) 6232 2138
FREE Call 1800 030 940

Disclaimer.

Products and services advertised in this publication are not endorsed by the State of and the State does not accept any responsibility for the content or quality of reproduction. The Contractor reserves the right to reject any advertising material it considers unsuitable for government publication.

Copyright.

The Tasmanian Government Gazette and Tasmanian State Services are subject to the Copyright Act. No part of any material published in the Tasmanian Government Gazette or the Tasmanian State Service Notices may be reproduced except in accordance with the Copyright Act.

Printed by Mercury Walch Pty Ltd under authority of the Government of the State of Tasmania.