



# TASMANIAN GOVERNMENT GAZETTE

PUBLISHED BY  
AUTHORITY  
ISSN 0039-9795

WEDNESDAY 4 DECEMBER 2019

No. 21 927

## CONTENTS

<i>Notice</i>	<i>Page</i>
Notices to Creditors.....	673
Administration and Probate.....	674
Living Marine Resources.....	674
Plant Quarantine.....	675
Land Acquisition.....	676
Forest Practices.....	680
Staff Movements.....	682

## Notices to Creditors

CONSTANCE ELIZABETH DERRICK late of Mount St Vincent Nursing Home, 75 South Road, West Ulverstone in Tasmania, who died on 10/04/2019.

Creditors, next of kin and others having claims in respect of the property of the abovenamed deceased are required by the Executor, KEITH JAMES DERRICK, C/- Friend & Edwards Lawyers, 28a King Edward Street, Ulverstone in Tasmania, to send particulars of their claim in writing to the Registrar of the Supreme Court of Tasmania, Salamanca Place, Hobart in Tasmania on or before 30/01/2020 after which date the Executor may distribute the assets having regard only to the claims of which the Executor then has notice.

Dated this fourth day of December 2019.

FRIEND & EDWARDS LAWYERS, Solicitors to the Estate.

MARK WALTER JONES late of 26 Hamilton Street, Ulverstone in Tasmania who died on 14/08/2019.

Creditors, next of kin and others having claims in respect of the property of the abovenamed deceased are required by the Executors, PAMELA VIVIENNE GIBSON and JADE LESLIE GIBSON, C/- Friend & Edwards Lawyers, 28a King Edward Street, Ulverstone in Tasmania, to send particulars of their claim in writing to the Registrar of the Supreme Court of Tasmania, Salamanca Place, Hobart in Tasmania on or before 15/01/2020 after which date the Executors may distribute the assets having regard only to the claims of which the Executors then have notice.

Dated this fourth day of December 2019.

FRIEND & EDWARDS LAWYERS, Solicitors to the Estate.

PAMELA SUZANNE HAYES late of 27 Addison Street, Rosetta in Tasmania who died on the 1st June 2019.

Creditors, next of kin and others having claims in respect of the property of the abovenamed deceased are required by the Executrices, NICOLE MEGAN HAYES and VANESSA ANNE HAYES, c/- Murdoch Clarke of 10 Victoria Street, Hobart in Tasmania to send particulars to the said Executrices and to the Registrar of the Supreme Court of Tasmania on or before the 5th day of January, 2020 after which date the Executrices may distribute the assets, having regard only to the claims of which the Executrices then have notice.

Dated this fourth day of December 2019.

MURDOCH CLARKE, Solicitors to the Estate.

### Tasmanian Government Gazette

Text copy to be sent to Acrodata Tasmania Pty Ltd.  
Email: [govt.gazette@acrodata.com.au](mailto:govt.gazette@acrodata.com.au) Fax: (03) 8888 9948  
Mail: GPO Box 1487, Hobart Tas. 7001

#### Order Information

When using this facility please ensure that your order and a copy of the material are faxed to Acrodata Tasmania Pty Ltd on (03) 8888 9948

#### Deadlines

All copy must be received by last mail Friday or 4pm Friday prior to publication. A proof will be emailed prior to publication. Please supply an email address in order for us to forward a proof. If your advertisement requires alterations, they are to be sent as soon as possible, but before 4pm on the Monday prior to publication. After this deadline Acrodata Tasmania Pty Ltd will not be held responsible for any errors and the advertisement will be printed.

#### Enquiries

Subscriptions and account enquiries phone 0407 998 184  
Gazette Notice enquiries phone (03) 6210 9631

#### Out of Hours Special Gazette Notifications

Out-of-hours notification for Special Gazette phone (03) 6210 9634  
or mobile 0448 046 747

#### Gazette and State Service Online

The Tasmanian Government Gazette and State Service Notices are now available online at:—[www.gazette.tas.gov.au](http://www.gazette.tas.gov.au)

LANCE ALFRED DANIELS late of Ningana Nursing Home, Sorell in Tasmania who died on the 9 August 2019.

Creditors, next of kin and others having claims in respect of the property of the abovenamed deceased are required by the Executrices, KELLY ANNE DANIELS and NARELLE MAREE LOWE, c/- Murdoch Clarke of 10 Victoria Street, Hobart in Tasmania to send particulars to the said Executrices and to the Registrar of the Supreme Court of Tasmania on or before the 6th day of January, 2020, after which date the Executrices may distribute the assets, having regard only to the claims of which the Executrices then have notice.

Dated this fourth day of December 2019.

MURDOCH CLARKE, Solicitors to the Estate.

NOTICE is hereby given that the Public Trustee has filed in the office of the Registrar of the Supreme Court at Hobart an election to administer the estate(s) of

JUNE FRANCES KERKHAM (also known as June Frances Kerkham-Richards) late of Fred French Nursing Home 9 Amy Road Newstead in Tasmania No Occupation Widow deceased

CHRISTOPHER BURTON LEWIS late of 2 Downie Street South Hobart in Tasmania Laundry Worker/Single Man deceased

JAKOB STEIN late of Umina Park Nursing Home 22 Mooreville Road Burnie in Tasmania Retired Boilermaker Worker/Married Man deceased

FRANCIS PEARL TONKS (also known as Frances Pearl Tonks) late of Campbell Town Health and Community Services 70 High Street Campbell Town in Tasmania Retired Farmhand/Married Woman deceased

Dated this fourth day of December 2019.

DAVID BENBOW, Chief Executive Officer, Public Trustee  
Email: tpt@publictrustee.tas.gov.au

## Administration and Probate

Administration and Probate Act 1935

*Notice for Claims*

AVIS ELAINE JEFFERY late of Mary's Grange Nursing Home, Taroona in Tasmania.

Creditors, next of kin and others having claims in respect of the property or estate of the deceased AVIS ELAINE JEFFERY who died on the 24th OCTOBER 2018 are required by the Executors JAMES FREDERICK WILLIAM CROTTY and JOHN TASMAN HAYES C/- James Crotty Barristers and Solicitors of Tooth Chambers, First Floor, 174 Macquarie Street, Hobart in Tasmania to send particulars to James Crotty Barristers and Solicitors and to the Registrar of the Supreme Court of Tasmania, GPO Box 167, Hobart in Tasmania 7001 by the 17th January 2020 after which date the Executors may distribute the assets, having regard only to the claims of which they then have notice.

Dated this fourth day of December 2019.

JAMES CROTTY BARRISTERS  
and Solicitors for the Executors.

## Living Marine Resources

LIVING MARINE RESOURCES MANAGEMENT ACT 1995

*Fisheries (Commercial Dive) Rules 2011*

NOTICE OF THE DATES OF THE CLOSED SEASON FOR THE COMMERCIAL DIVE FISHERY AND NOTICE OF COMMERCIAL DIVE CLOSURE TO SPECIFIC ACTIVITIES

I, Dr Ian Dutton, Director (Marine Resources) in the Department of Primary Industries, Parks, Water and Environment, acting pursuant to a delegation from the Minister for Primary Industries and Water made on 12 November 2018 and acting pursuant to section 20(1) of the *Living Marine Resources Management Act 1995* (the Act), hereby determine under rule 12 of the *Fisheries (Commercial Dive) Rules 2011* (the Rules):

- A. That the dates of the closed season for that part of the commercial dive fishery specified in schedule 1 are from 12:01 am 14 December 2019 to 11:59 pm 31 August 2020; and
- B. That the part of the commercial dive fishery specified in schedule 1 is closed to, or in respect of, the activities specified in schedule 2.

### SCHEDULE 1

The part of the commercial dive fishery adjacent to Eddystone Point defined as the area of :

**State waters off east coast of Tasmania from a line running east to west at Red Rocks at latitude 41°00'26"S northward to the southern end of Cod Bay at a line running east to west at latitude 40° 55' 59"S.**

### SCHEDULE 2

While on a commercial fishing trip in State waters for the purpose of taking periwinkles (Genus *Turbo*), the holder of a fishing licence (commercial dive) must not enter the water by swimming or diving.

Any expression used in this notice having a particular meaning under the Act or the Rules has the same meaning in this notice.

Dated this twenty-ninth day of December, 2019.

Dr Ian Dutton  
DIRECTOR (MARINE RESOURCES)

### INFORMATION

*(This information does not form part of the notice)*

This public notice has the effect of closing the commercial dive fishery to the take of periwinkles in the area adjacent to Eddystone Point in the northern eastern zone from 14 December 2019 to 31 August 2020 inclusive as part of arrangements to control the total amount of periwinkles harvested in that area in the interest of resource sustainability.

## Plant Quarantine

### CONDITIONS AND RESTRICTIONS IN RELATION TO THE IMPORTATION OF PRESCRIBED MATTER PLANT QUARANTINE ACT 1997

#### Section 68

I, Lloyd Klumpp, being and as the holder of the office of General Manager, Biosecurity Tasmania, Department of Primary Industries, Parks, Water and Environment, as delegate of the Secretary of the Department of Primary Industries, Parks, Water and Environment under Section 7 of the *Plant Quarantine Act 1997* (the Act) do hereby revoke the Notice made under Section 68 of the Act on 10 December 2018 and, pursuant to Section 68 of the Act do hereby impose, effective from 18 December 2019, the revised conditions and restrictions in relation to the importation of prescribed matter as specified in Parts 1, 2 and 3 of the Plant Biosecurity Manual Tasmania – 2020 Edition, available at [www.dpipwe.tas.gov.au](http://www.dpipwe.tas.gov.au).

Dated this twenty-seventh day of November 2019.



LLOYD KLUMPP  
General Manager  
Biosecurity Tasmania

#### **Explanatory Note:**

Suppliers and importers of plants, plant products and other prescribed matter, and other interested parties must comply with the conditions and restrictions on the import of prescribed matter as specified in the Plant Biosecurity Manual Tasmania – 2020 Edition.

The Plant Biosecurity Manual Tasmania – 2020 Edition includes but is not limited to the following revisions:

- Content and structural changes to Part 1 and Part 2 General Conditions and Restrictions for pre-entry conditions and post-entry inspection when an importer is importing prescribed matter into the State;
- Addition of a definition of who an ‘importer’ is, under the Section - Interpretation (Glossary) of terms (Section 1.13 of the Manual);
- A full update to Biosecurity Tasmania’s Contacts Page (Section 1.1 of the Manual);
- Revisions to the introductory background content to Import Requirements for plants, plant products or other prescribed matter being imported into Tasmania (Section 2.19 of the Manual);
- Amendments to *Import Requirement 2 – Fruit Fly Host Produce – Disinfestation with Methyl Bromide*, first published on 1 March 2019, including:
  1. Improved specifications regarding fruit core temperature checking throughout pallets of produce prior to fumigation to ensure that fruit core temperature is consistently at or above 17°C;
  2. A new requirement for pre-treatment 600 unit inspections for all mangoes and stone fruit to verify that the produce is free from live fruit fly larvae prior to fumigation occurring.
- Amendments to *Import Requirement 10 – Grape phylloxera – Hosts and Vectors*, first published on 27 July 2019, imposing a hot water treatment condition for grapevine cuttings and/or rootlings originating from a Phylloxera Exclusion Zone (whole-State Area Freedom certificates will still be recognised without need for treatment).  
Cuttings/rootlings will no longer be permitted entry from a Phylloxera Risk Zone. Further to these changes, the length of time for dry heat treatment of ‘at risk’ agricultural equipment and machinery have been extended from two hours to three hours, and agricultural equipment and machinery must have been used in a Phylloxera Exclusion Zone for at least 3 weeks instead of 2 weeks.
- Amendments to *Import Requirement 11 – Onion Smut and Iris Yellow Spot Tospovirus – Hosts and Vectors* for onions imported for human consumption, to recognise that this pathway represents a low risk of introduction.
- Amendments to *Import Requirement 46 – Tomato Potato Psyllid – Hosts and Vectors*, accepting national changes to host range and entry pathways for the pest. Other changes include introduction of a fumigation treatment option for carrier plant products with green material, and removal of sweet potato tubers as a pathway of concern.
- Minor amendments have also been made to:
  1. *IR31 - Hosts and Vectors - Citrus Canker* recognising two Operating Procedures for supply of host plant products and the fact that citrus seed does not serve as a pathway for the disease; and
  2. *IR37 - Plant Material and Soil for the Purpose of Laboratory Analysis or Diagnosis* regarding sample traceability, storage, handling and labelling;
- Changes in acceptance status of Interstate Certification Assurance (ICA) 56 as not accepted by Biosecurity Tasmania (see Section 2.17);
- Update of Tasmania’s Regulated Quarantine Pest List A & B Pests and Diseases (Appendix 1.1), and Unwanted Quarantine Pests (& Diseases) (Appendix 1.2).

## Land Acquisition

### LAND ACQUISITION ACT 1993

#### NOTICE OF ACQUISITION

##### (Section 16)

Pursuant to section 16 of the *Land Acquisition Act 1993* (**LAA**) and section 56G of the *Water and Sewerage Industry Act 2008* the Tasmanian Water & Sewerage Corporation Pty Ltd (ACN 162 220 653) (**TasWater**) (being an acquiring authority in accordance with the LAA), does hereby declare that the Pipeline and Services Easement described in Schedule 1 hereto is taken and vested in TasWater absolutely under the LAA for the authorised purpose of the Water Main Renewal Program whereby TasWater requires ongoing access to the pipeline at Action Drive, Acton Park together with any other rights, functions or obligations stated in the Pipeline and Services Easement as described in Schedule 1.

Dated this fourth day of December 2019.

For and on behalf of Tasmanian Water & Sewerage Corporation Pty Ltd (ACN 162 220 653),

AMY SMITH, Legal Practitioner

#### *Schedule 1*

A Pipeline and Services Easement within that area of land described and shown as "PIPELINE & SERVICES EASEMENT "A" VARIABLE WIDTH" (**Easement Land**) on the Plan at Schedule 2 within the land comprised in Folio of the Register Volume 55246 Folio 27 situated in the City of Clarence and registered in the name of Helen Marjorie Collins.

The Pipeline and Services Easement is defined as follows:-

THE FULL RIGHT AND LIBERTY for the TasWater at all times to:

- (1) enter and remain upon the Easement Land with or without employees, contractors, agents and all other persons duly authorised by it and with or without machinery, vehicles, plant and equipment;
- (2) investigate, take soil, rock and other samples, survey, open and break up and excavate the Easement Land for any purpose or activity that TasWater is authorised to do or undertake;
- (3) install, retain, operate, modify, relocate, maintain, inspect, cleanse and repair the Infrastructure;
- (4) remove and replace the Infrastructure;
- (5) run and pass sewage, water and electricity through and along the Infrastructure;
- (6) do all works reasonably required in connection with such activities or as may be authorised or required by any law:
  - (1) without doing unnecessary damage to the Easement Land; and
  - (2) leaving the Easement Land in a clean and tidy condition; and
  - (3) if the Easement Land is not directly accessible from a highway, then for the purpose of undertaking any of the preceding activities TasWater may with or without employees, contractors, agents and all other persons authorised by it, and with or without machinery, vehicles, plant and equipment enter the Lot from the highway at any then existing vehicle entry and cross the Lot to the Easement Land; and
  - (4) use the Easement Land as a right of carriageway for the purpose of undertaking any of the preceding purposes on other land, TasWater reinstating any damage that it causes in doing so to any boundary fence of the Lot.

PROVIDED ALWAYS THAT:

- (1) The registered proprietors of the Lot in the folio of the Register ("the Owner") must not without the written

consent of TasWater first had and obtained (which cannot be unreasonably refused) and only in compliance with any conditions which form the consent:

- (a) alter, excavate, plough, drill or otherwise penetrate the ground level of the Easement Land;
  - (b) install, erect or plant any building, structure, fence, pit, well, footing, pipeline, paving, tree, shrub or other object on or in the Easement Land;
  - (c) remove any thing that supports, protects or covers any Infrastructure on or in the Easement Land;
  - (d) do anything which will or might damage or contribute to damage to any of the Infrastructure on or in the Easement Land;
  - (e) in any way prevent or interfere with the proper exercise and benefit of the Easement Land by TasWater or its employees, contractors, agents and all other persons duly authorised by it; or
  - (f) permit or allow any action which the Owner must not do or acquiesce in that action.
- (2) TasWater is not required to fence any part of the Easement Land.
  - (3) The Owner may erect a fence across the Easement Land at the boundaries of the Lot.
  - (4) The Owner may erect a gate across any part of the Easement Land subject to these conditions:
    - (a) the Owner must provide TasWater with a key to any lock which would prevent the opening of the gate; and
    - (b) if the Owner does not provide TasWater with that key or the key provided does not fit the lock, TasWater may cut the lock from the gate.
  - (5) If the Owner causes damage to any of the Infrastructure, the Owner is liable for the actual cost to TasWater of the repair of the Infrastructure damaged.
  - (6) If the Owner fails to comply with any of the preceding conditions, without forfeiting any right of action, damages or otherwise against the Owner, TasWater may:
    - (a) reinstate the ground level of the Easement Land; or
    - (b) remove from the Easement Land any building, structure, pit, well, footing, pipeline, paving, tree, shrub or other object; or
    - (c) replace anything that supported, protected or covered the Infrastructure.
- Interpretation:
- "Infrastructure" means infrastructure owned or for which TasWater is responsible and includes but is not limited to:
- (a) sewer pipes and water pipes and associated valves;
  - (b) telemetry and monitoring devices;
  - (c) inspection and access pits;
  - (d) power poles and lines, electrical wires, electrical cables and other conducting media (excluding telemetry and monitoring devices);
  - (e) markers or signs indicating the location of the Easement Land, the Infrastructure or any warnings or restrictions with respect to the Easement Land or the Infrastructure;
  - (f) anything reasonably required to support, protect or cover any of the Infrastructure;
  - (g) any other infrastructure whether of a similar nature or not to the preceding which is reasonably required for the piping of sewage or water, or the running of electricity, through the Easement Land or monitoring or managing that activity; and
  - (h) where the context permits, any part of the Infrastructure.

Easement Land means the land depicted on the Plan by the notation as "PIPELINE & SERVICES EASEMENT "A" VARIABLE WIDTH".

"Lot" means the land contained in Folio of the Register Volume 55246 Folio 27.

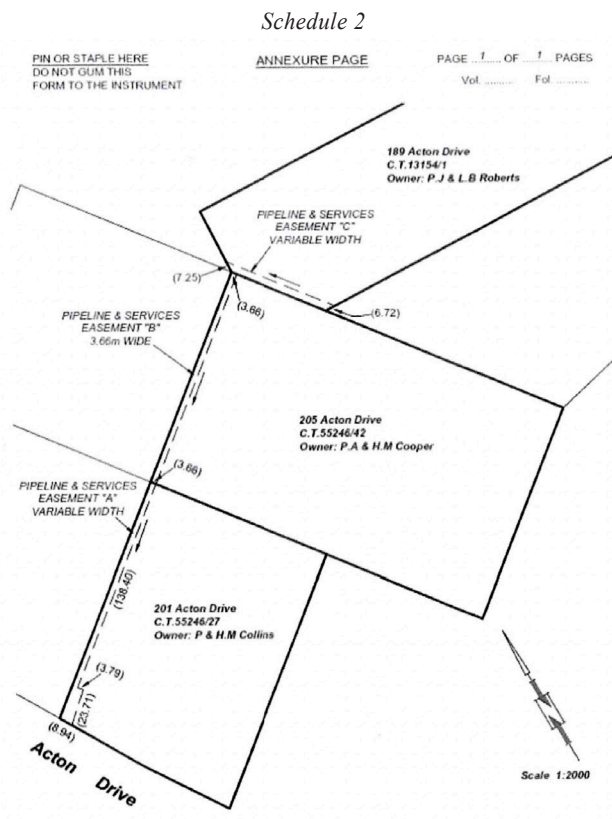

Pursuant to section 16 of the *Land Acquisition Act 1993 (LAA)* and section 56G of the *Water and Sewerage Industry Act 2008* the Tasmanian Water & Sewerage Corporation Pty Ltd (ACN 162 220 653) (**TasWater**) (being an acquiring authority in accordance with the LAA), does hereby declare that the Pipeline and Services Easement described in Schedule 1 hereto is taken and vested in TasWater absolutely under the LAA for the authorised purpose of the Water Main Renewal Program whereby TasWater requires ongoing access to the pipeline at Acton Drive, Acton Park together with any other rights, functions or obligations stated in the Pipeline and Services Easement as described in Schedule 1.

Dated this fourth day of December 2019.

For and on behalf of Tasmanian Water & Sewerage Corporation Pty Ltd (ACN 162 220 653),

AMY SMITH, Legal Practitioner

*Schedule 1*

A Pipeline and Services Easement within that area of land described and shown as "PIPELINE & SERVICES EASEMENT "C" VARIABLE WIDTH" (**Easement Land**) on the Plan at Schedule 2 within the land comprised in Folio of the Register Volume 13154 Folio 1 situated in the City of Clarence and registered in the names of Peter John Roberts and Leigh Bernadine Roberts.

The Pipeline and Services Easement is defined as follows:-

THE FULL RIGHT AND LIBERTY for the TasWater at all times to:

- (1) enter and remain upon the Easement Land with or without employees, contractors, agents and all other persons duly authorised by it and with or without machinery, vehicles, plant and equipment;

- (2) investigate, take soil, rock and other samples, survey, open and break up and excavate the Easement Land for any purpose or activity that TasWater is authorised to do or undertake;
- (3) install, retain, operate, modify, relocate, maintain, inspect, cleanse and repair the Infrastructure;
- (4) remove and replace the Infrastructure;
- (5) run and pass sewage, water and electricity through and along the Infrastructure;
- (6) do all works reasonably required in connection with such activities or as may be authorised or required by any law:
  - (1) without doing unnecessary damage to the Easement Land; and
  - (2) leaving the Easement Land in a clean and tidy condition; and
  - (3) if the Easement Land is not directly accessible from a highway, then for the purpose of undertaking any of the preceding activities TasWater may with or without employees, contractors, agents and all other persons authorised by it, and with or without machinery, vehicles, plant and equipment enter the Lot from the highway at any then existing vehicle entry and cross the Lot to the Easement Land; and
  - (4) use the Easement Land as a right of carriageway for the purpose of undertaking any of the preceding purposes on other land, TasWater reinstating any damage that it causes in doing so to any boundary fence of the Lot.

PROVIDED ALWAYS THAT:

- (1) The registered proprietors of the Lot in the folio of the Register ("the Owner") must not without the written consent of TasWater first had and obtained (which cannot be unreasonably refused) and only in compliance with any conditions which form the consent:
  - (a) alter, excavate, plough, drill or otherwise penetrate the ground level of the Easement Land;
  - (b) install, erect or plant any building, structure, fence, pit, well, footing, pipeline, paving, tree, shrub or other object on or in the Easement Land;
  - (c) remove any thing that supports, protects or covers any Infrastructure on or in the Easement Land;
  - (d) do anything which will or might damage or contribute to damage to any of the Infrastructure on or in the Easement Land;
  - (e) in any way prevent or interfere with the proper exercise and benefit of the Easement Land by TasWater or its employees, contractors, agents and all other persons duly authorised by it; or
  - (f) permit or allow any action which the Owner must not do or acquiesce in that action.
- (2) TasWater is not required to fence any part of the Easement Land.
- (3) The Owner may erect a fence across the Easement Land at the boundaries of the Lot.
- (4) The Owner may erect a gate across any part of the Easement Land subject to these conditions:
  - (a) the Owner must provide TasWater with a key to any lock which would prevent the opening of the gate; and
  - (b) if the Owner does not provide TasWater with that key or the key provided does not fit the lock, TasWater may cut the lock from the gate.
- (5) If the Owner causes damage to any of the Infrastructure, the Owner is liable for the actual cost to TasWater of the repair of the Infrastructure damaged.

- (6) If the Owner fails to comply with any of the preceding conditions, without forfeiting any right of action, damages or otherwise against the Owner, TasWater may:
  - (a) reinstate the ground level of the Easement Land; or
  - (b) remove from the Easement Land any building, structure, pit, well, footing, pipeline, paving, tree, shrub or other object; or
  - (c) replace anything that supported, protected or covered the Infrastructure.

Interpretation:

“Infrastructure” means infrastructure owned or for which TasWater is responsible and includes but is not limited to:

- (a) sewer pipes and water pipes and associated valves;
- (b) telemetry and monitoring devices;
- (c) inspection and access pits;
- (d) power poles and lines, electrical wires, electrical cables and other conducting media (excluding telemetry and monitoring devices);
- (e) markers or signs indicating the location of the Easement Land, the Infrastructure or any warnings or restrictions with respect to the Easement Land or the Infrastructure;
- (f) anything reasonably required to support, protect or cover any of the Infrastructure;
- (g) any other infrastructure whether of a similar nature or not to the preceding which is reasonably required for the piping of sewage or water, or the running of electricity, through the Easement Land or monitoring or managing that activity; and
- (h) where the context permits, any part of the Infrastructure.

Easement Land means the land depicted on the Plan by the notation as “PIPELINE & SERVICES EASEMENT “C” VARIABLE WIDTH”.

“Lot” means the land contained in Folio of the Register Volume 13154 Folio 1.

LAND ACQUISITION ACT 1993  
 NOTICE OF ACQUISITION  
 (Section 16)

Pursuant to Section 18 of the *Land Acquisition Act 1993 (LAA)* and section 56G of the *Water and Sewerage Industry Act 2008* the TASMANIAN WATER AND SEWERAGE CORPORATION PTY LIMITED of 169 Main Road Moonah Tasmania 7009 (“**TasWater**”) (being an acquiring authority in accordance with the LAA) does hereby declare that the Land described in the First Schedule hereto and the Rights of Way and Services Easements described in the Second Schedule hereto are taken and vested in TasWater absolutely under the LAA for the authorised purpose of providing water for the Regional Towns Project.

Dated this fourth day of December 2019.

For and on behalf of Tasmanian Water & Sewerage Corporation Pty Ltd (ACN 162 220 653),  
 AMY SMITH, Legal Practitioner

*First Schedule*

All that parcel of land marked on the Plan of Survey as Lot 1 measuring 1212m<sup>2</sup> situated in the Town of Maydena in Tasmania being that part of the land comprised in Folio of the Register Volume 120648 Folio 1 and registered in the name of Norske Skog Paper Mills (Australia) Limited (ACN 009 477 132).

*Second Schedule*

Rights of Way within those areas of land described and shown as RIGHT OF WAY (PRIVATE) ‘A’ 6.00 WIDE and RIGHT OF WAY (PRIVATE) ‘B’ 8.00 WIDE (**Right of Way Easement Land**) on the Plan of Survey at Schedule 4 and Services Easements within those areas described and shown as SERVICES EASEMENT 12.00 WIDE and SERVICES EASEMENT 2.00 WIDE (**Service Easement Land**) on the Plan of Survey at Schedule 4 within the land comprised in Folio of the Register Volume 120648 Folio 1 which Norske Skog Paper Mills (Australia) Limited (ACN 009 477 132) is the registered proprietor (**Land Owner**).

Location: Maydena

Municipal Area: Derwent Valley

*Schedule 3*

**1. RIGHTS OF WAY**

“**Right of Way**” means:

The full and free right for the Tasmanian Water & Sewerage Corporation Pty Limited (ACN 162 220 653) to go, pass and repass over the Right of Way Easement Land at all times and for all purposes, with every person authorised by it and with machinery, vehicles, plant and equipment.

In this definition of Right of Way:

“**Right of Way Easement Land**” means the area of land shown as RIGHT OF WAY (PRIVATE) ‘A’ 6.00 WIDE and RIGHT OF WAY (PRIVATE) ‘B’ 8.00 WIDE on the Plan of Survey at Schedule 4.

**2. SERVICES EASEMENTS**

“**Service Easement**” means:

The FULL RIGHT AND LIBERTY for the Tasmanian Water & Sewerage Corporation Pty Limited (ACN 162 220 653) and its employees, agents and contractors and all other persons duly authorised by it to enter and remain upon the Service Easement Land with or without machinery and materials, to install, inspect, maintain, repair and replace pipes, valves, pumps, sewers, poles, electrical power lines, wires, cables and other conducting media and ancillary infrastructure of such size and number as from time to time may be required in or on the Service Easement Land, provided that the rights granted are exercised in a proper manner

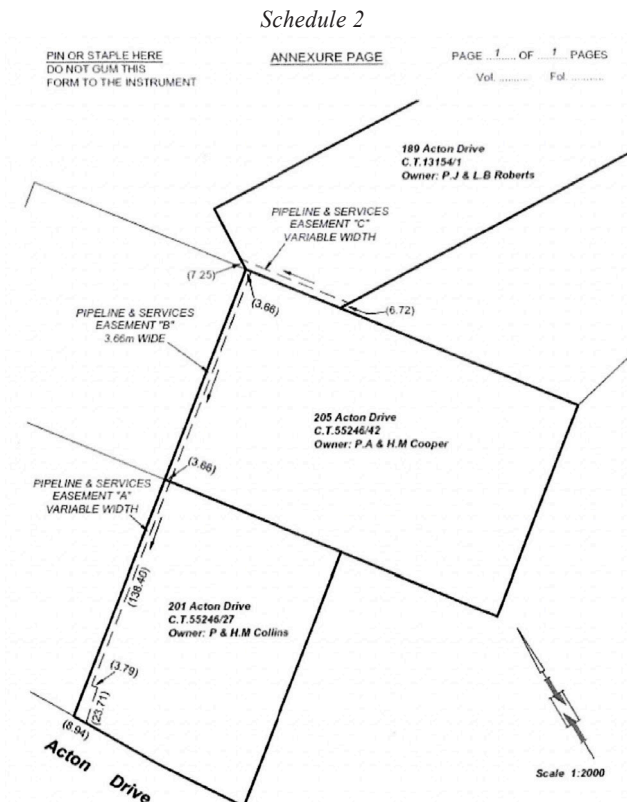

so as to cause as little inconvenience as possible and to do as little damage as practicable to the Service Easement Land.

In this definition of Service Easement:

**Service Easement Land** means the area of land shown as SERVICES EASEMENT 12.00 WIDE and SERVICES EASEMENT 2.00 WIDE on the Plan of Survey at Schedule 4.

Schedule 4

Plan of Survey

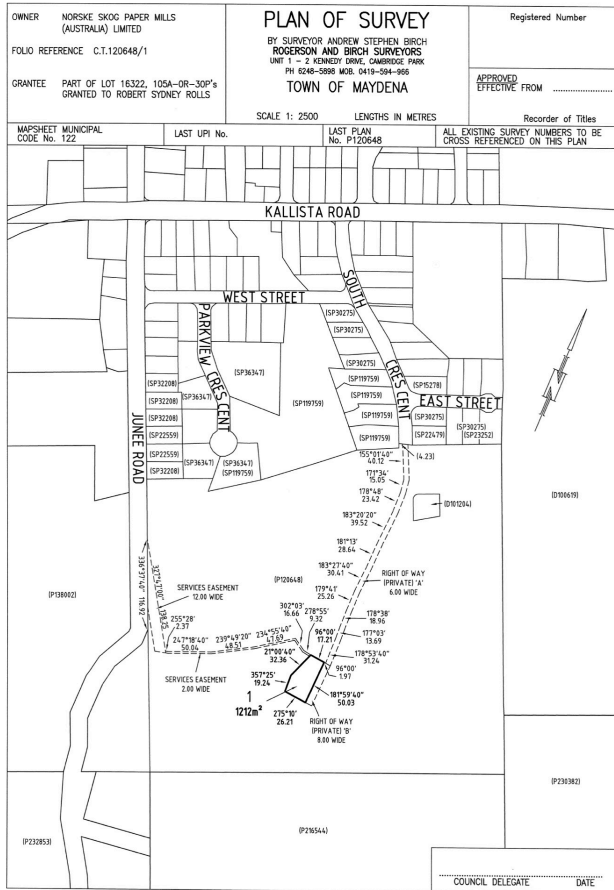

## Forest Practices

Forest Practices Authority  
18th November, 2019

Forest Practices Act 1985

### NOTIFICATION

In accordance with the provision of Section 11 of the *Forest Practices Act 1985*, and on the recommendation of the Forest Practices Authority, Her Excellency, the Governor-in-Council has declared part of each of the lands listed in the following schedule to be Private Timber Reserves.

#### SCHEDULE PRIVATE TIMBER RESERVE PART TITLE

Application No.	OWNER	LAND TITLE REFERENCE	LOCATION	MUNICIPAL AREA
2274	Streets, HE & AM	C/T Vol 174295 Fol 2	Tayene	Launceston City Council

Given under my hand at Hobart in Tasmania on 18th November, 2019.

By Her Excellency's Command,

C. WARNER, Governor  
GUY BARNETT, Minister for Resources

Forest Practices Authority  
18th November, 2019

Forest Practices Act 1985

### NOTIFICATION

In accordance with the provision of Section 11 of the *Forest Practices Act 1985*, and on the recommendation of the Forest Practices Authority, Her Excellency, the Governor-in-Council has declared each of the lands listed in the following schedule to be Private Timber Reserves.

#### SCHEDULE PRIVATE TIMBER RESERVE WHOLE TITLE

Application No.	OWNER	LAND TITLE REFERENCE	LOCATION	MUNICIPAL AREA
2276	Abbott Primary Industries Pty Ltd	C/T Vol 135720 Fol 1 C/T Vol 135912 Fol 1 C/T Vol 51940 Fol 3	Wattle Hill	Sorell Council
2274	Streets, HE & AM	C/T Vol 174295 Fol 1 C/T Vol 174295 Fol 3 C/T Vol 174295 Fol 4	Tayene	Launceston City Council
2275	The Trust Company (PTAL) Limited	C/T Vol 158242 Fol 2	Somerset	Waratah/Wynyard Council

Given under my hand at Hobart in Tasmania on 18th November, 2019.

By Her Excellency's Command,

C. WARNER, Governor  
GUY BARNETT, Minister for Resources



Forest Practices Authority  
18th November, 2019

Forest Practices Act 1985

NOTIFICATION

In accordance with the provision of Section 14 of the *Forest Practices Act 1985*, and on the recommendation of the Forest Practices Authority, Her Excellency, the Governor-in-Council has declared the lands listed in the following schedule previously declared a Private Timber Reserve shall cease to be a Private Timber Reserve.

SCHEDULE  
REVOCATION OF PART OF PRIVATE TIMBER RESERVE

Application No.	OWNER	LAND TITLE REFERENCE	LOCATION	MUNICIPAL AREA
1591CAR	Aoude, C & Samsularifin, Ani Yulistiani BT	C/T Vol 164480 Fol 1	Elderslie	Southern Midlands Council
1156R	Young, RJ & BN	C/T Vol 108739 Fol 2	Yolla	Burnie City Council

Given under my hand at Hobart in Tasmania on 18th November, 2019.

By Her Excellency's Command,

C. WARNER, Governor  
GUY BARNETT, Minister for Resources

Forest Practices Authority  
18th November, 2019

Forest Practices Act 1985

NOTIFICATION

In accordance with the provision of Section 14 of the *Forest Practices Act 1985*, and on the recommendation of the Forest Practices Authority, Her Excellency, the Governor-in-Council has declared the lands listed in the following schedule previously declared a Private Timber Reserve shall cease to be a Private Timber Reserve.

SCHEDULE  
REVOCATION OF PRIVATE TIMBER RESERVE  
WHOLE TITLE

Application No.	OWNER	LAND TITLE REFERENCE	LOCATION	MUNICIPAL AREA
2172R	John Dart Pty Ltd & LCM77 Super Pty Ltd	C/T Vol 154820 Fol 2	Mount Seymour	Southern Midlands Council
2086BR	Scott, AFJ & AM	C/T Vol 177052 Fol 2	Woodsdale	Southern Midlands Council

Given under my hand at Hobart in Tasmania on 18th November, 2019.

By Her Excellency's Command,

C. WARNER, Governor  
GUY BARNETT, Minister for Resources

## Staff Movements

### Permanent Appointments

Agency	Duties Assigned	Employee	Probation Period	Date of Effect
Justice	Planning Adviser	S McCrossen	6 Months	22/11/2019
Department of Health	Community Mental Health Nurse	F Harding	6 Months	02/12/2019
Department of Health	Community Mental Health Nurse	B Rooks	6 Months	02/12/2019
Department of Health	Allied Health Professional - MHHITH	S Lubach	6 Months	08/12/2019
Department of Health	Cleaner	N Shane	6 Months	01/12/2019
Communities Tasmania	Catering/Stores Utility Officer	C Powe	6 Months	09/12/2019
Police, Fire and Emergency Management	Communications Officer	S Webb	6 Months	21/10/2019
Police, Fire and Emergency Management	Support Officer	S Rees	6 Months	11/11/2019
Police, Fire and Emergency Management	People and Culture Advisor	C Almeida	6 Months	09/10/2019
Department of Health	Podiatrist	A Lennecke	6 Months	02/12/2019
Department of Health	Dental Officer	C Fogarty	6 Months	02/12/2019
Department of Health	Physiotherapist	B Sisson	6 Months	13/01/2020
Department of Health	Senior Clinical Psychologist	S Beumont	6 Months	01/01/2020
Justice	Building Advisory Officer	B Price	6 Months	11/12/2019
Department of Health	Registered Nurse	H Leatham	6 Months	27/11/2019
Premier and Cabinet	Customer Service Consultant	N Coleman	6 Months	28/11/2019
Department of Health	Administrative Assistant	K Stebbings	6 Months	29/11/2019
Department of Health	Clinical Nurse Consultant	R Warren	6 Months	04/12/2019
Department of Health	Psychologist	S Clear	6 Months	03/12/2019
Premier and Cabinet	Customer Service Consultant	T Shaw	6 Months	27/11/2019
Department of Health	Registered Nurse - Community	L Hinds	6 Months	28/11/2019
Department of Health	Registered Nurse	J Holt	6 Months	01/12/2019
Education	Advanced Skills Teacher	R Morgan	12 Months	03/02/2020
Justice	Team Leader Court Support and Liaison Service	S Ryan	6 Months	02/12/2019
Justice	Crown Counsel	M Allen	Nil	18/11/2019
Justice	Crown Counsel	L Pennington	Nil	18/11/2019
Justice	Crown Counsel	T Smith	Nil	18/11/2019
Justice	Crown Counsel	E Judd	Nil	18/11/2019
Premier and Cabinet	Customer Service Consultant	M Saunders	6 Months	27/11/2019
Police, Fire and Emergency Management	Clerical Support Officer	L Gibbins	Nil	23/10/2019

### Appointment of Officers

Agency	Duties Assigned	Employee	Duration	Date of Effect
State Growth	Executive Director, Business and Trade	L Hendriks	5 Years	02/12/2019

### Extension or Renewal of Fixed-Term Appointments beyond 12 Months

Agency	Duties Assigned	Employee	Term	Date of Effect
Premier and Cabinet	Service Delivery Officer	J Butler	3 Months	30/11/2019

**Fixed-Term Appointments of greater than 12 Months**

Agency	Duties Assigned	Employee	Term	Date of Effect
Justice	Director, Planning & Building Portal	A Harris	24 Months	25/11/2019
Justice	Legal Practitioner	S Davey	24 Months	25/11/2019
Primary Industries, Parks, Water and Environment	Project Manager	D Le Marchant	24 Months	10/12/2019
Justice	Crown Counsel	M Figg	24 Months	19/11/2019
Justice	Receptionist	H Beswick	24 Months	18/11/2019

**Promotion of Permanent Employees**

Agency	Duties Assigned	Employee	Date of Effect
Justice	Legal Practitioner	J Oxley	22/11/2019
Department of Health	Associate Nurse Unit Manager	M Absolom	01/12/2019
Department of Health	Associate Nurse Unit Manager	T Jenkins	01/12/2019
Department of Health	Associate Nurse Unit Manager	J Graves	01/12/2019
Department of Health	Associate Nurse Unit Manager	M Barker	01/12/2019
Department of Health	Assistant Director of Nursing - Primary Health North	A Barrett	01/12/2019
Department of Health	Senior Specialist Pharmacist (Medicines Formulary)	S Reeves	16/12/2019
Justice	HR Advisor	S Copelin	02/12/2019
Primary Industries, Parks, Water and Environment	Field Officer (Building Works Supervisor)	A Thurston	28/11/2019
Department of Health	Clinical Nurse Specialist Remote Area - Cape Barren Island	L Bishop	26/11/2019
Department of Health	Clinical Nurse Consultant	M Arnol	29/11/2019
Department of Health	Clinical Nurse Consultant	K Johnstone	03/12/2019
Department of Health	Clinical Nurse Consultant	A Brettingham- Moore	14/11/2019
Department of Health	Associate Nurse Unit Manager	J Worsley	25/11/2019

**Resignation of Permanent Employees**

Agency	Duties Assigned	Employee	Date of Effect
Department of Health	Occupational Therapist	L Fogarty	27/11/2019
Department of Health	Cardiac Physiologist	E Dempsey	21/11/2019
Department of Health	Staff Specialist - General Medicine	A Sobotchouk	30/11/2019
Communities Tasmania	Rostered Carer	A Treloar	19/09/2018
Department of Health	Registered Nurse	A Cardew	19/11/2019
Department of Health	Enrolled Nurse	K Hanigan	22/11/2019
Primary Industries, Parks, Water and Environment	Detector Dog Handler	N Williams	27/12/2019
Department of Health	Registered Nurse	R Palmer	29/11/2019
State Growth	Manager Compliance	S Walker	29/11/2019
Department of Health	Registered Nurse	B Warbrooke	23/11/2019
Department of Health	Community Care Support Worker	C Dare	25/11/2019
Communities Tasmania	Child Safety Officer	E Beard	29/11/2019
Department of Health	Specialist Medical Advisor	F Howes	25/10/2019

**Retirement of Permanent Employees**

Agency	Duties Assigned	Employee	Date of Effect
Department of Health	Registered Nurse	G Dudgeon	14/11/2019
Department of Health	Oral Health Therapist/Dental Therapist	M Lennon	27/11/2019
Primary Industries, Parks, Water and Environment	Water Management Officer	A Dix	13/12/2019
Department of Health	Radiographer	S French	30/11/2019
Premier and Cabinet	SMC Team Manager	J Fletcher	06/12/2019

**Transfer of Permanent Employees**

Agency	Duties Assigned	Employee	Transferred Agency	Date of Effect
Premier and Cabinet	Senior Communications Consultant	A Carr	Education	25/11/2019
Communities Tasmania	Workforce Strategy Support Officer	S Copelin	Justice	29/11/2019

*Memories*  
ARE MADE OF THIS!

Jayco Hobart  
Your ADVENTURE

KING TOWBARS & TRAILERS HOBART

ARB HOBART

JAYCO & CARAVANS HOBART: 142 Main Rd Moonah TAS 7009 · (03) 6273 4666 · [kingcaravans.com.au](http://kingcaravans.com.au)  
 KING TOWBARS & TRAILERS HOBART: 7 Florence St, Hobart 7000 · (03) 6232 2322 · [KingTT.com.au](http://KingTT.com.au)  
 ARB HOBART: 5-9 Florence Street · (03) 6232 2333 · [www.arbhobart.com.au](http://www.arbhobart.com.au)

**Disclaimer.**  
 Products and services advertised in this publication are not endorsed by the State of and the State does not accept any responsibility for the content or quality of reproduction. The Contractor reserves the right to reject any advertising material it considers unsuitable for government publication.

**Copyright.**  
 The Tasmanian Government Gazette and Tasmanian State Services are subject to the Copyright Act. No part of any material published in the Tasmanian Government Gazette or the Tasmanian State Services Notices may be reproduced except in accordance with the Copyright Act.

Printed by Acrodata Tasmania Pty Ltd under authority of the Government of the State of Tasmania.