



Victoria Government Gazette

No. S 12 Wednesday 20 January 1999
By Authority: Victorian Government Printer

SPECIAL

Melbourne City Link Act 1995

NOTICE TO PUBLIC BODIES

In accordance with section 46 of the **Melbourne City Link Act 1995** ("the Act") notice is given of the proposal to issue a licence or licences under section 56 of the Act in respect of the land described in the Schedule below.

All public bodies (as defined in section 3 of the Act) whose interests, works or functions may be affected by a licence are requested to advise the Melbourne City Link Authority in writing of those interests, works or functions within 7 days of publication of this notice in the Government Gazette.

Responses should be forwarded directly to the Melbourne City Link Authority at Level 13, Nauru House, 80 Collins Street, Melbourne 3000 or to P.O. Box 18185, Collins Street East, Melbourne 8003, for the attention of the Director Property and Public Bodies.

Schedule

The land shown diagonally hatched on the following plan:

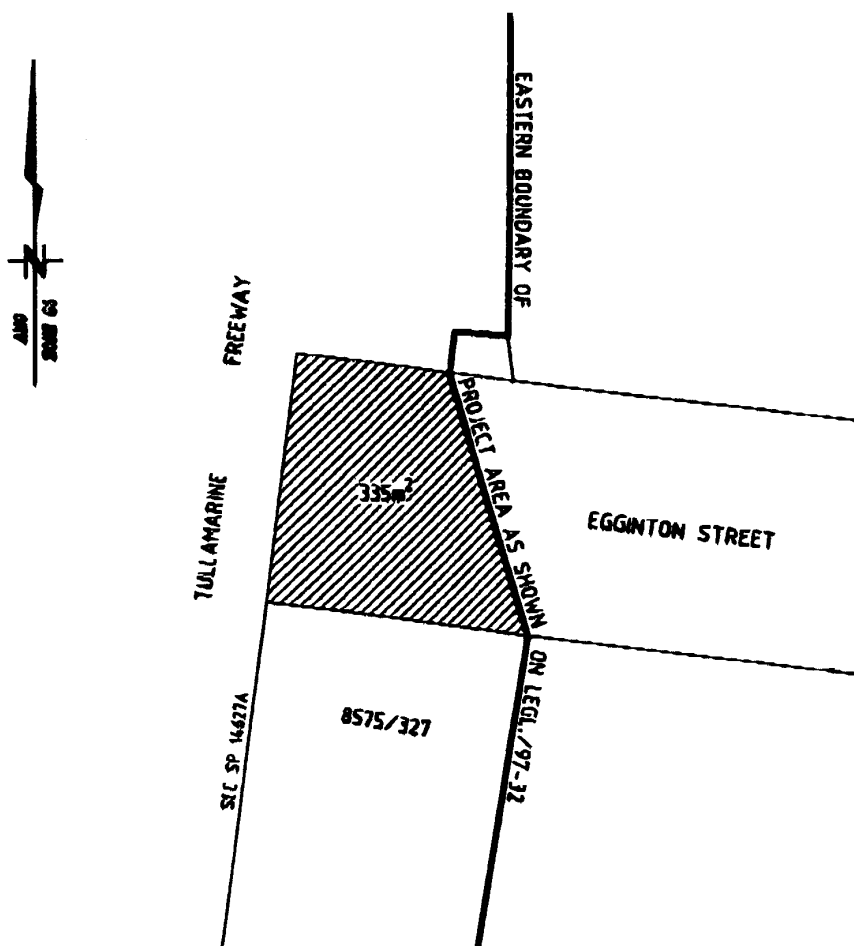

Melbourne City Link Act 1995**NOTICE TO PUBLIC BODIES**

In accordance with section 46 of the **Melbourne City Link Act 1995** ("the Act") notice is given of the proposal to issue a licence or licences under section 56 of the Act in respect of the land described in the Schedule below.

All public bodies (as defined in section 3 of the Act) whose interests, works or functions may be affected by a licence are requested to advise the Melbourne City Link Authority in writing of those interests, works or functions within 7 days of publication of this notice in the Government Gazette.

Responses should be forwarded directly to the Melbourne City Link Authority at Level 13, Nauru House, 80 Collins Street, Melbourne 3000 or to P.O. Box 18185, Collins Street East, Melbourne 8003, for the attention of the Director Property and Public Bodies.

Schedule

The land shown diagonally hatched on the following plan:

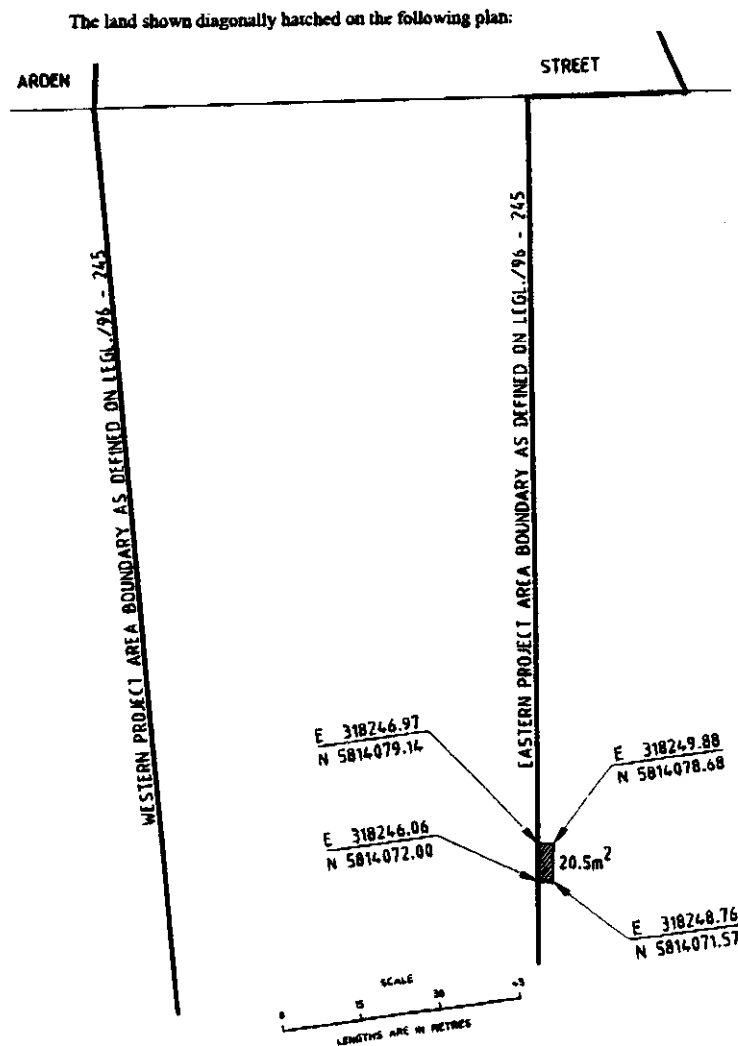

Melbourne City Link Act 1995**NOTICE TO PUBLIC BODIES**

In accordance with section 46 of the **Melbourne City Link Act 1995** ("the Act") notice is given of the proposal to issue a licence or licences under section 56 of the Act in respect of the land described in the Schedule below.

All public bodies (as defined in section 3 of the Act) whose interests, works or functions may be affected by a licence are requested to advise the Melbourne City Link Authority in writing of those interests, works or functions within 7 days of publication of this notice in the Government Gazette.

Responses should be forwarded directly to the Melbourne City Link Authority at Level 13, Nauru House, 80 Collins Street, Melbourne 3000 or to P.O. Box 18185, Collins Street East, Melbourne 8003, for the attention of the Director Property and Public Bodies.

Schedule

The land shown diagonally hatched on the following plan:

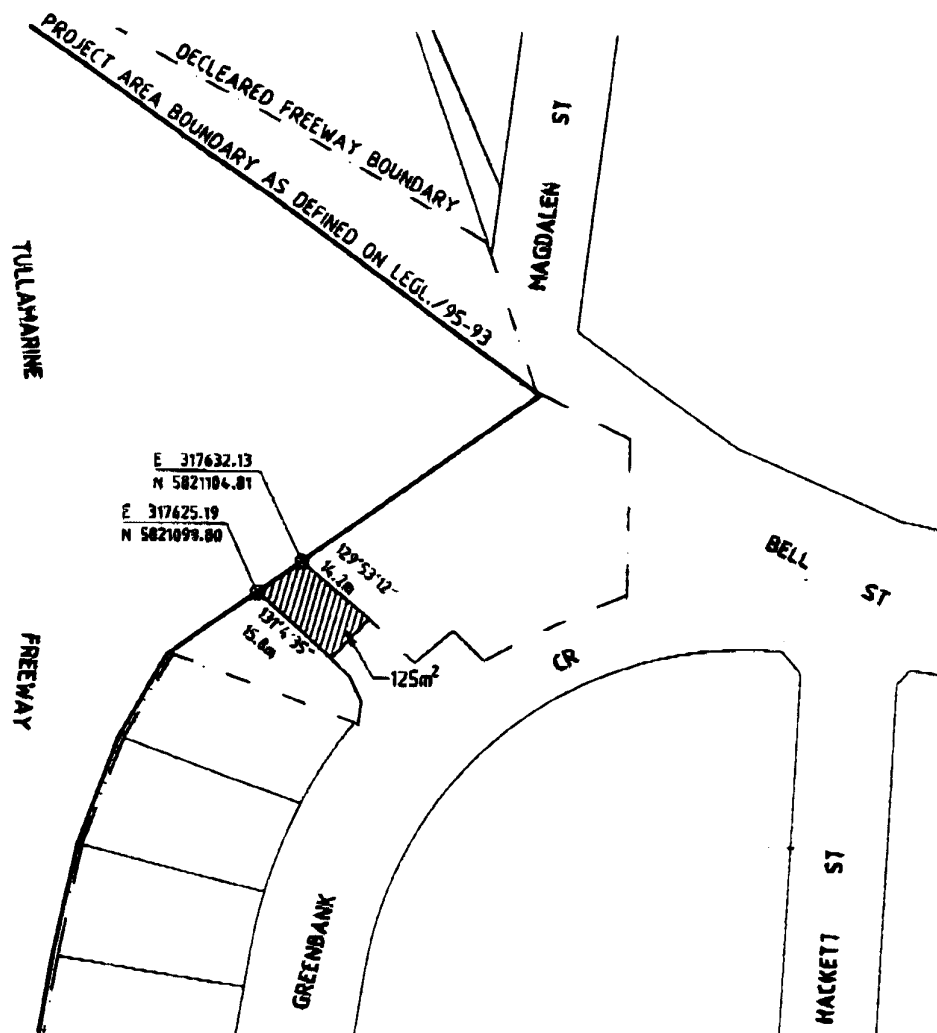

Melbourne City Link Act 1995**NOTICE TO PUBLIC BODIES**

In accordance with section 46 of the **Melbourne City Link Act 1995** ("the Act") notice is given of the proposal to issue a licence or licences under section 56 of the Act in respect of the land described in the Schedule below.

All public bodies (as defined in section 3 of the Act) whose interests, works or functions may be affected by a licence are requested to advise the Melbourne City Link Authority in writing of those interests, works or functions within 7 days of publication of this notice in the Government Gazette.

Responses should be forwarded directly to the Melbourne City Link Authority at Level 13, Nauru House, 80 Collins Street, Melbourne 3000 or to P.O. Box 18185, Collins Street East, Melbourne 8003, for the attention of the Director Property and Public Bodies.

Schedule

The land shown diagonally hatched, the land shown square hatched and the land shown triangle hatched on the following plan:

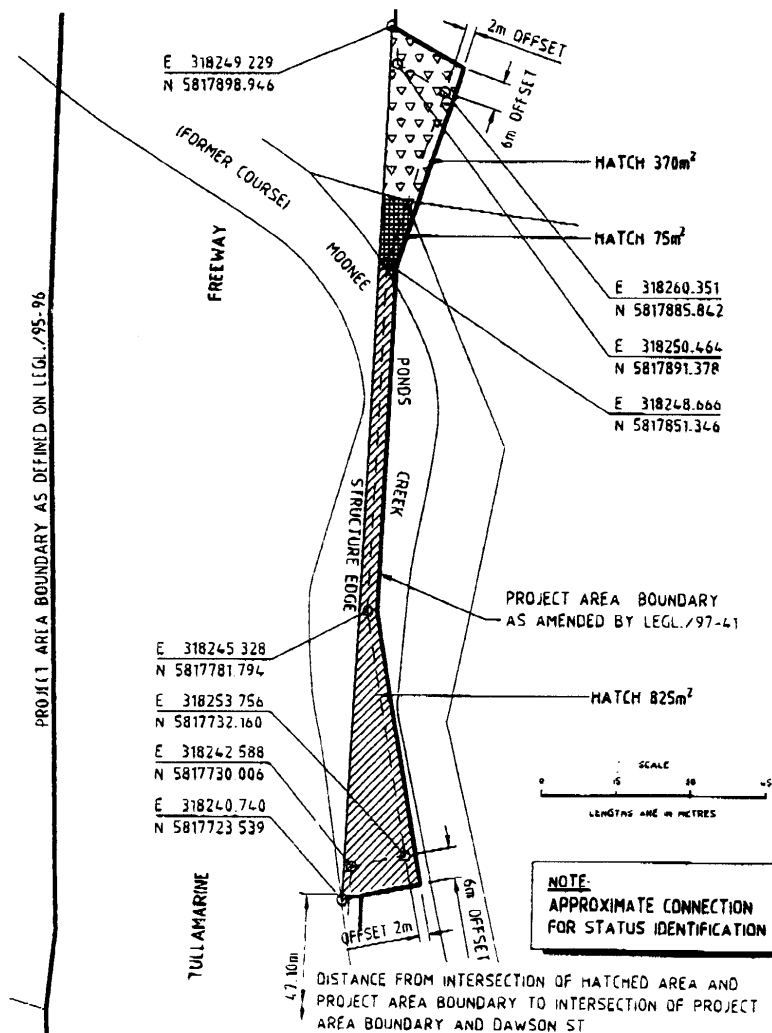

Melbourne City Link Act 1995

NOTICE PURSUANT TO SECTION 41

Pursuant to section 41 of the **Melbourne City Link Act 1995** ("the Act"), the Melbourne City Link Authority elects to use the procedures provided under sections 42 and 43 of the Act in the acquisition pursuant to section 38 of the Act of the land which is part of the project area (as defined by section 7 of the Act). The land, the subject of the election, is in the specified part of the project area, being that area east of the Tullamarine Freeway, and shown triangle hatched on the plan below.

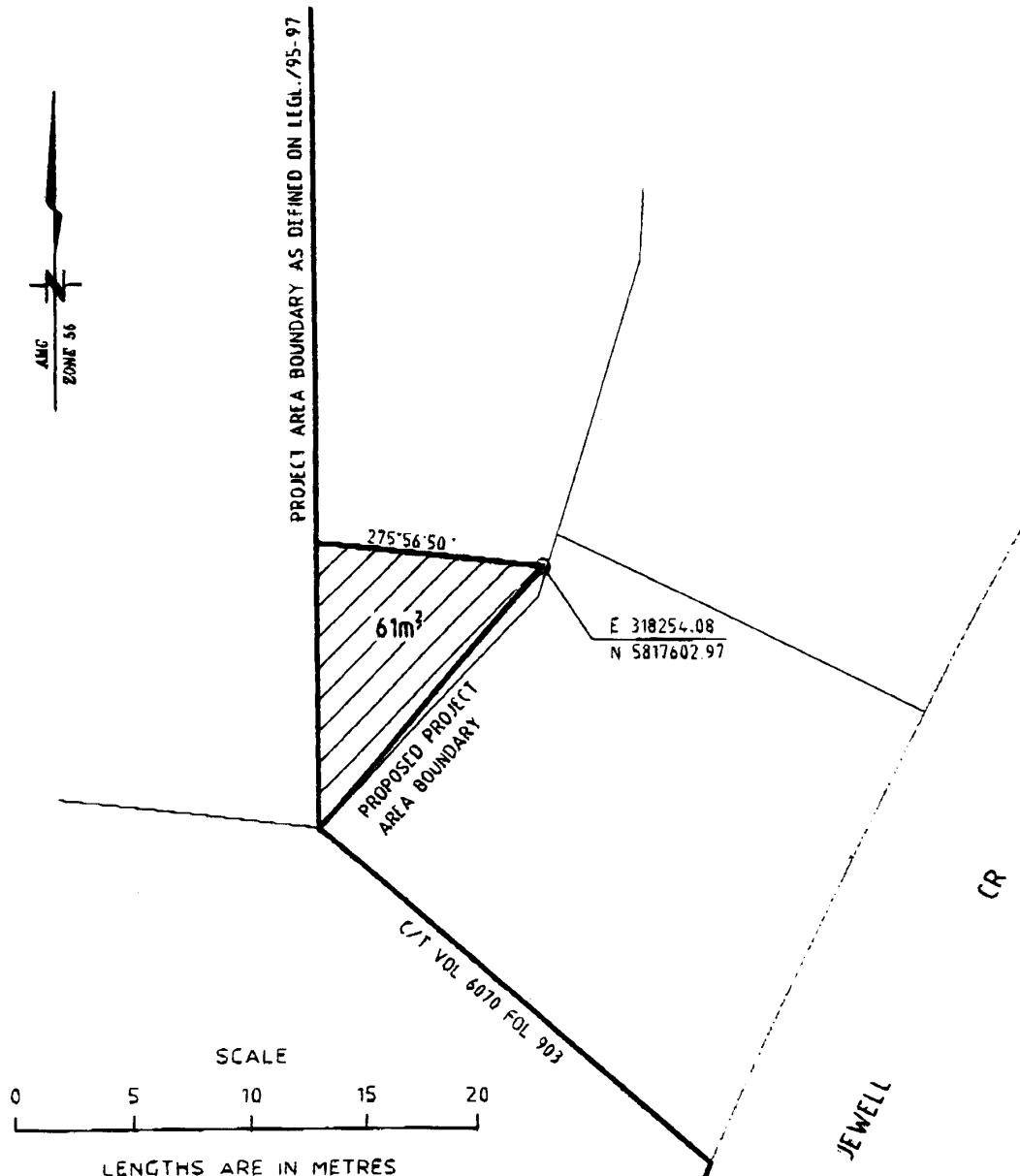

FORM 1 Ss 6 and 8(1)
Reg

7

NOTICE OF INTENTION TO ACQUIRE

To: Toyota Motor Corporation Australia
Limited
155 Bertie Street
Port Melbourne 3205
and all or any other interests in the land.

The Melbourne City Link Authority intends to acquire an interest in the following described land:

Interest Acquired: Easement rights.

Title Particulars: Certificates of Title Volume 9981 Folio 327 and Volume 9980 Folio 503.

Area: 95 square metres.

Description: part of Crown Allotments 10A, Section 55F and 16B Section 60 Parish of Melbourne South and shown hatched on plan number WLGLA 5217.

A copy of this plan can be inspected without charge at VicRoads Offices at 60 Denmark Street, Kew, during ordinary office hours.

The Authority thinks the land is suitable for the construction of the Melbourne City Link.

The land described is deemed to have been reserved under a planning instrument for a public purpose pursuant to Section 43 of the **Melbourne City Link Act 1995**.

At the present time it is expected that the Melbourne City Link Authority may require possession of the land on approximately 20 March 1999. This date may change.

The Melbourne City Link Authority requires you to provide it with information about the following:-

1. The name of any other person who has, or you think may have, an interest in the land. (Such a person might be a tenant or a mortgagee or a person to whom you have agreed to sell the land).
2. If you have a current building permit or approval or a planning permit concerning the land.
3. If you have sold or let or in any other way dealt with the land or were intending to deal with the land immediately before you received this notice.

4. If you know of any other person proposing to do any of those things mentioned in paragraph 3.
5. Any other matters of which you are aware which will help the Authority to work out what compensation you should receive for the land. (This information may include details of any mortgage, lease or other arrangement affecting the land. If you claim financial loss, please provide financial documents and other records to substantiate all losses. All documents provided will be treated in confidence).

For and on behalf of the Melbourne City Link Authority:

Dated: 20 January 1999.

T. H. HOLDEN
Manager Property Services
Roads Corporation
(appointed as agent of the
Melbourne City Link Authority)

Gazette Services

The *Victoria Government Gazette* (VGG) is published by The Craftsman Press Pty. Ltd. for the State of Victoria and is produced in three editions.

VGG General is published each Thursday and provides information regarding Acts of Parliament and their effective date of operation; Government notices; requests for tenders; as well as contracts accepted. Private notices are also published.

VGG Special is published any day when required for urgent or special Government notices. VGG Special is made available automatically to subscribers of VGG General.

VGG Periodical is published when required and includes specialised information eg. Medical, Dental, Pharmacist's Registers etc.

Subscriptions

VGG is available by three subscription services:

The Victoria Government Gazette

General and Special - \$170.00 each year

General, Special and Periodical - \$227.00 each year

Periodical - \$113.00 each year

Subscriptions are payable in advance and accepted for a period of one year. All subscriptions are on a firm basis and refunds will not be given.

All payments should be made payable to

The Craftsman Press Pty. Ltd.

Subscription enquiries:

The Craftsman Press Pty. Ltd.

125 Highbury Road, Burwood Vic 3125

Telephone: (03) 9926 1233

Fax: (03) 9926 1292

The Victoria Government Gazette is published by
The Craftsman Press Pty. Ltd. with the authority of the
Government Printer for the State of Victoria
© State of Victoria 1999

ISSN 0819-5471

This publication is copyright. No parts may be reproduced by any process except in accordance with the provisions of the Copyright Act.

Products and services advertised in this publication are not endorsed by The Craftsman Press Pty. Ltd. or the State of Victoria and neither of them accepts any responsibility for the content or the quality of reproduction. The Craftsman Press Pty. Ltd. reserves the right to reject any advertising material it considers unsuitable for government publication.

Address all inquiries to the Government Printer for the State of Victoria

1 Macarthur Street

Melbourne 3002 Victoria Australia

Subscriptions

The Craftsman Press Pty. Ltd.

125 Highbury Road, Burwood

Victoria, Australia 3125

Telephone enquiries (03) 9926 1233

Facsimile (03) 9926 1292

Retail Sales

Information Victoria Bookshop

356 Collins Street Melbourne 3000.

Telephone enquiries 1300 366 356

City Graphics

2nd Floor, 4 Bank Place

Melbourne 3000

Telephone enquiries (03) 9600 0977

Price Code A