



Victoria Government Gazette

No. G 50 Thursday 14 December 2000

GENERAL

GENERAL AND PERIODICAL GAZETTE

Copy to: Gazette Officer
The Craftsman Press Pty. Ltd.
125 Highbury Road,
Burwood Vic 3125
Telephone: (03) 9926 1233
Facsimile: (03) 9926 1292
DX: 32510 Burwood
Email: gazette@craftpress.com.au

Advertising Rates and Payment

Private Notices

Payment must be received in advance with advertisement details.

30 cents per word - Full page \$180.00.

Additional costs must be included in prepayment if a copy of the gazette is required. Copy Prices - Page

\$1.50 - Gazette \$3.20 Certified copy of Gazette \$3.50. (all prices include Postage). **Cheques should be made payable to The Craftsman Press Pty. Ltd.**

Government and Outer Budget Sector Agencies Notices

Not required to pre-pay.

Advertisements may be faxed or sent via email with a cover sheet, marked to the attention of the Gazette Officer. Floppy Disks (Mac & PC) can also be accepted.

Costs can be calculated on the following basis:

Per Line	Typeset
Single column	\$1.55
Double column	\$3.10
Full Page	\$64.80

The Craftsman Press is pleased to offer a series of discounts from the typesetting costs.

1. Copy supplied on disk.
2. Copy supplied via email.
3. Artwork for forms and other material which require exact reproduction.

1. Copy supplied on disk.

Where a disk is supplied and there is minimum alteration required, **30% off.**

Where a disk is supplied requiring extraneous matter stripped out and styles applied, **20% off.**

2. Copy supplied via email.

Where a notice is sent via email and there is minimum alteration required, **25% off.**

Where email is supplied requiring extraneous matter stripped out and styles applied, **15% off.**

3. Artwork for forms and other material which requires exact reproduction.

Scanning and sizing of artwork for forms, to be reproduced in page format, **35% off.**

Copy Deadline for General Gazette

9.30 a.m. Monday - (Private Notices)

9.30 a.m. Tuesday - (Government and Outer Budget Sector Agencies Notices)

Advertisers should note:

- Late copy received at The Craftsman Press Pty. Ltd. after deadlines will be placed in the following issue of VGG, irrespective of any date/s mentioned in the copy (unless otherwise advised).
- Proofs will be supplied only when requested or at the direction of the Gazette Officer.
- No additions or amendments to material for publications will be accepted by telephone.
- Orders in Council may be lodged prior to receiving assent with the Governor's or Clerk's signature. They will only be published once approved and signed.
- Government and Outer Budget Sector Agencies please note: *See style requirements on back page.*

SPECIAL GAZETTES

Copy to: Gazette Officer
The Craftsman Press Pty. Ltd.
125 Highbury Road,
Burwood Vic 3125
Telephone: (03) 9926 1233
Facsimile: (03) 9926 1292
Email: gazette@craftpress.com.au

Advertising Rates and Payment

Private Notices

Full Page \$360.00

Payment must be received in advance with notice details.

Government and Outer Budget Sector Agencies Notices

	Typeset
Full Page	\$87.50

Note:

The after hours number for Special Gazettes is:
Telephone: 0419 327 321

SUBSCRIPTIONS AND RETAIL SALES

Copies of the Victoria Government Gazette can be purchased from The Craftsman Press Pty. Ltd. by subscription.

The Victoria Government Gazette

General and Special - \$170.00 each year

General, Special and Periodical - \$227.00 each year

Periodical - \$113.00 each year

Subscriptions are payable in advance and accepted for a period of one year. All subscriptions are on a firm basis and refunds will not be given.

All payments should be made payable to The Craftsman Press Pty. Ltd.

Subscription enquiries:

The Craftsman Press Pty. Ltd.
125 Highbury Road, Burwood Vic 3125
Telephone: (03) 9926 1233

INDEX TO PRIVATE ADVERTISERS

A

AXA Trustees Limited	2910
Andrew G. J. Rowan	2910

B

Basile & Co. Pty Ltd	2910
Birdsey, Dedman & Bartlett	2911
Bullards	2911

C

Campagna Gray & Mallinder	2911
Cuthberts	2911

J

James Higgins & Co.	2911
-----------------------------	------

L

Lester Fielden & Faraone	2911
Littleton Hackford	2911
Lorraine Jones & Associates	2912

M

Macpherson & Kelley	2912
Meerkin & Apel	2912
Mills Oakley	2912

R

R. G. Hicks & Associates	2912
Roberts Partners	2913

V

Verhoeven & Curtain	2913
Verna A. Cook	2913

W

W. Carew Hardham & Gartlan	2913
William Murray	2913
Wisewoulds	2913

**PUBLICATION OF THE
VICTORIA GOVERNMENT
GAZETTE (GENERAL)
CHRISTMAS/NEW YEAR PERIOD**

PLEASE NOTE:

The final issue of the Victoria Government Gazette for 2000 will be published on Thursday 21 December 2000. Copy deadlines for this issue remain unchanged ie copy for Private Advertisements must reach the Government Gazette Office by 9.30 am on Monday 18 December 2000. Copy for Government and Outer Budget Sector Agencies Notices must reach the Government Gazette Office by 9.30 am on Tuesday 19 December 2000.

The first issue of the General Gazette for 2001 will be published on Thursday 4 January 2001, and thereafter on each Thursday.

Where urgent gazettal is required after hours, arrangements should be made with Ann White on 0419 327 321.

ANN WHITE
Government Gazette Officer

PRIVATE ADVERTISEMENTS

DISSOLUTION OF PARTNERSHIP

I, Janet Dalton hereby advise that the partnership known as A. B. & J. M. Dalton and conducted by Janet Muriel Dalton and Anthony Bernard Dalton is dissolved as of 1 December 2000.

DISSOLUTION OF PARTNERSHIP

Notice is hereby given that the partnership herebefore subsisting between Paul Gerard Wright and Mark James Kelly carrying on business of a Newsagency/Post Office and Video Store at Red Hill in the State of Victoria under the title of Red Hill South Newsagency/Post Office and Red Hill Video has been dissolved by mutual consent on 15 November 2000.

Dated 24 November 2000
PAUL McGUINNESS & ASSOCIATES PTY,
solicitors,
3 Eighth Avenue, Rosebud 3939
Telephone (03) 5986 6999.

Creditors, next-of-kin and others having claims in respect of the estate of JAMES TREVENA BENNETT, late of Unit 28, Kialla Gardens Retirement Village, Waranga Drive, Kialla, retired, deceased, who died on 13 November 2000, are required to send particulars of their claims to the executor, AXA Trustees Limited of 46 Queen Street, Bendigo by 23 February 2001 after which date they will distribute the assets having regard only to the claims of which they then have notice.

AXA TRUSTEES LIMITED,
46 Queen Street, Bendigo.

DEREK EDWIN WILLIAM WHITBY, late of Unit 14/6 Creswick Street, Glen Iris, marine underwriter. Creditors, next-of-kin and others having claims in respect of the estate of the deceased, who died on 14 July 2000, are required by AXA Trustees Ltd of 65 Southbank Boulevard, Southbank, Victoria 3006, the applicant for a grant of probate, to send particulars to it by 19 February 2001 after which date the applicant for a grant of probate may convey or distribute the assets having regard only to the claims of which it then has notice.

AXA TRUSTEES LIMITED,
65 Southbank Boulevard, Southbank 3006.

JOHN CONOCHIE, late of Room 7, Catham Lea Hostel, 13 Catham Road, Canterbury, Victoria, retired, deceased. Creditors, next-of-kin and others having claims in respect of the estate of the deceased, who died on 22 September 2000, are required by Equity Trustees Limited, A.C.N. 004 031 298, the proving executor of the will of the deceased, to send particulars of their claims to the executor in the care of the undermentioned solicitor, by 14 February 2001 after which date the executor may convey or distribute the assets having regard only to the claims of which it then has notice.

ANDREW G. J. ROWAN, solicitor,
Level 4, 472 Bourke Street, Melbourne 3000.

Re: Estate ALICE CLARISSA HARROWER, deceased. In the estate of ALICE CLARISSA HARROWER, late of Island Road, Cohuna, in the State of Victoria, widow, deceased. Creditors, next-of-kin and all other persons having claims against the estate of the said deceased, are required by Raymond John Harrower, forest officer of 107 King Edward Street, Cohuna 3568 and Jennifer Alice Middleton, housewife (in the will referred to as Jennifer Alice Radaslav) of Seabank Caravan Park, Old Port Road, Port Albert, Victoria, the executors of the will of the said deceased, to send particulars of such claims to her in care of the undermentioned solicitors within two months from the date of publication of this notice after which date she will distribute the assets having regard only to the claims of which they then have notice.

BASILE & CO PTY LTD., legal practitioners,
46 Wellington Street, Kerang, Vic. 3579.

Re: Estate MARJORIE TURVEY, deceased. In the estate of MARJORIE TURVEY, late of 19 Margaret Street, Cohuna, in the State of Victoria, widow, deceased. Creditors, next-of-kin and all other persons having claims against the estate of the said deceased, are required by Bruce Charles Turvey, casual worker of 17 Mead Street, Cohuna 3568 and John Turvey, casual worker of 129 Channel Street, Cohuna 3568, Victoria, the executors of the will of the said deceased, to send particulars of such claims to them in care of the undermentioned solicitors within two

months from the date of publication of this notice after which date they will distribute the assets having regard only to the claims of which they then have notice.

BASILE & CO PTY LTD., legal practitioners,
46 Wellington Street, Kerang, Vic. 3579.

IVY EDNA FERGUSON, late of 88 Gertrude Street, Geelong West, widow, deceased. Creditors, next-of-kin and others having claims in respect of the estate of the deceased, who died on 8 October 2000, are required by the executor of the will, Leslie Thompson Ferguson, to send particulars to him care of Birdsey, Dedman & Bartlett of 166A Ryrie Street, Geelong, solicitors by 16 February 2001 after which date they may convey or distribute the assets having regard only to the claims of which they then have notice.

Dated 14 December 2000

BIRDSEY, DEDMAN & BARTLETT
solicitors,
166A Ryrie Street, Geelong.

DOROTHY IRENE SNELLGROVE, late of 46 Kenmare Street, Mont Albert North, in the State of Victoria, secretary, deceased. Creditors, next-of-kin and others having claims in respect of the estate of the deceased, who died on 2 September 2000, are required by the trustees, John MacDonald Snellgrove and Janet MacDonald Blomfield to send particulars of their claim to them at the office of the undernamed solicitors by 14 February 2001 after which date the trustees may convey or distribute the assets having regard only to the claims of which they then have notice.

BULLARDS, solicitors,
8/221 Queen Street, Melbourne, Vic. 3000.

Creditors, next-of-kin and others having claims in respect of the estate of BASIL ALOYSIUS THOMAS, late of 18 Docker Street, Wangaratta, in the State of Victoria, catholic priest, deceased, who died on 7 May 2000, are required by the executors to send particulars of their claims to the undermentioned lawyers within two months of this notice, after which date the executors will distribute the assets to the persons entitled, having regard only to the claims of which they then have notice.

CAMPAGNA GRAY & MALLINDER,
lawyers,
11 Chisholm Street, Wangaratta 3677.

Re: JESSIE JAMES, late of Unit 21/216 Forest Street, Wendouree, Victoria, deceased. Creditors, next-of-kin and others having claims in respect of the estate of the deceased, who died on 21 September 2000, are required by the personal representative, The Trust Company of Australia of 151 Rathdowne Street, Carlton South, Victoria, to send particulars to it by 13 February 2001 after which date the personal representative may convey or distribute the assets having regard only to the claims of which it then has notice.

CUTHBERTS, solicitors,
101 Lydiard Street North, Ballarat 3350.

Re: ALISOUN WIDDIS GREVIS-JAMES, late of Flat 3, 12 Seymour Avenue, Mount Eliza, Victoria, widow, deceased. Creditors, next-of-kin and others having claims in respect of the estate of the deceased, who died on 12 September 2000, are required by the executor, Equity Trustees Limited, (A.C.N. 004 031 298) of 472 Bourke Street, Melbourne, Victoria, to send particulars of their claims to the executor care of James Higgins & Co., 443 Little Collins Street, Melbourne, by 14 February 2001 after which date the executor will convey or distribute the assets having regard only to the claims of which the executor then has notice.

JAMES HIGGINS & CO., solicitors & notary,
443 Little Collins Street, Melbourne.

Re: Estate of DORIS IRENE LATIMER DAVIS, late of 4 Clarence Avenue, Carnegie, deceased. Creditors, next-of-kin and others having claims in respect of the estate of the deceased, who died on 23 July 2000, are required by the trustees, Walter Henry Henson and AXA Trustees Limited of 65 Southbank Boulevard, Southbank, Victoria, to send particulars to the trustees by 21 February 2001 after which date the trustees may convey or distribute the assets having regard only to the claims of which the trustees have notice.

LESTER FIELDEN & FARAONE, solicitors,
14 Haughton Road, Oakleigh 3166.

Creditors, next-of-kin and others having claims in respect of the estate of RONALD GEORGE PATTIE, late of Archbolds Lane, Tyers, Victoria, retired paper mill employee,

deceased, who died on 21 November 2000, are to send particulars of their claims to the trustee, Shirley Lorraine Whitechurch of Archbalds Lane, Tyers, Victoria, care of the below mentioned solicitors by 15 February 2001 after which date she will distribute the assets of the deceased having regard only to the claims of which she then has notice.

LITTLETON HACKFORD, solicitors,
Law Chambers,
115 Hotham Street, Traralgon, Vic. 3844.

Creditors, next-of-kin and others having claims in respect of the estate of RONALD JAMES SKINNER, late of 15 Coonoc Road, Traralgon, Victoria, retired newsagent, deceased, who died on 16 November 2000, are to send particulars of their claims to the trustee, Valda Skinner of 15 Coonoc Road, Traralgon, Victoria, care of the below mentioned solicitors by 15 February 2001 after which date she will distribute the assets of the deceased having regard only to the claims of which she then has notice.

LITTLETON HACKFORD, solicitors,
Law Chambers,
115 Hotham Street, Traralgon, Vic. 3844.

Re: STELLA RUBY LOMAX, late of 65 Shelley Street, Elwood, Victoria, widow, deceased. Creditors, next-of-kin and others having claims in respect of the estate of the deceased, who died on 26 June 2000, are required by the trustee, Douglas Claude Lomax of 7 Finsbury Road, Devon Meadows, Victoria, retired, son, to send particulars to the trustee by 13 March 2001 after which date the trustee may convey or distribute the assets having regard only to the claims of which the trustee has notice.

LORRAINE JONES & ASSOCIATES,
solicitors,
900 Main Road, Eltham 3095.

GWENYTH JESSIE GLEESON of 155 Brady Road, Dandenong, deceased. Creditors, next-of-kin and others having claims in respect of the estate of the deceased, who died on 17 May 2000, are required by Unece Shirley Hussey of 155 Brady Road, Dandenong, Victoria 3175 and William Michael Hussey of 4

Kelburn Road, Berwick, Victoria 3806 and Christopher James Hussey of 3 Fisher Close, Berwick, Victoria 3806, the executors of the will of the said deceased, to send particulars to Unece Shirley Hussey, William Michael Hussey and Christopher James Hussey in the care of the undermentioned solicitors by 14 February 2001 after which date the said executors may convey or distribute the assets having regard only to the claims of which they then have notice.

MACPHERSON & KELLEY, solicitors,
40-42 Scott Street, Dandenong.

MARGUERITE ANNE ANDERSON, late of 137 Slaty Creek Road, Woodend, Victoria, economist, deceased. Creditors, next-of-kin and others having claims in respect of the estate of the deceased, who died on 11 August 2000, are required by National Australia Trustees Ltd, A.C.N. 007 350 405 of 271 Collins Street, Melbourne, to send particulars of their claims to the said company by 15 February 2001 after which date it will convey or distribute the assets having regard only to the claims of which the company then has notice.

MEERKIN & APEL, solicitors
46 Caroline Street, South Yarra.

Creditors, next-of-kin and others having claims in respect of the estate of GRAEME JEFFREY DRAYTON, deceased, late of 37 Iona Avenue, Belmont, Victoria, quality assurance technician, are required by the executor, ANZ Executors & Trustee Company Limited of 530 Collins Street, Melbourne, Victoria, to send particulars to it by 14 February 2001 after which date it may convey or distribute the estate having regard only to the claims of which it then has notice.

MILLS OAKLEY, lawyers,
131 Queen Street, Melbourne.

MARGARET CLIFFORD, late of Roxburgh Nursing Centre, 90 Lightwood Crescent, Meadow Heights, Victoria, retired, deceased. Creditors, next-of-kin and others having claims in respect of the estate of the deceased, who died on 3 October 2000, are required by Rex Arthur Garbutt and Eileen Hannah Hellings, (in the will called Eileen Hellings), the executors of the will of the deceased, to send particulars of their

claims to them care of the undermentioned solicitors by 5 March 2001 after which date they will convey or distribute the assets having regard only to the claims of which they then have notice.

R. G. HICKS & ASSOCIATES, solicitors,
346 Bay Road, Cheltenham, Vic. 3192.

Re: DAMIEN LEWIS JONES, late of 26 Moss Street, Numurkah, hospital administrator, deceased. Creditors, next-of-kin or others having claims in respect of the estate of the deceased, who died on 11 August 2000, are required by the trustee, Dorothy Anne Jones of 26 Moss Street, Numurkah, Victoria, pre-school assistant, to send particulars to the trustee by 15 February 2001 after which date the trustee may convey or distribute the assets having regard only to the claims of which the trustee then has notice.

ROBERTS PARTNERS,
216 Main Street, Mornington.

MICHAEL FRANCIS O'REILLY, late of 23 Bristol Street, Moe, in the State of Victoria, retired, gentleman, deceased. Creditors, next-of-kin and others having claims in respect of the estate of the deceased, who died on 29 August 2000, are required by the personal representative, Thomas Alexander O'Reilly of RMB 8590 Hill End, Victoria, electrician, to send particulars to him care of the undermentioned solicitors by 16 February 2001 after which date the personal representative may convey or distribute the assets having regard only to the claims of which he then has notice.

VERHOEVEN & CURTAIN, solicitors,
Suite 4, 46 Haigh Street, Moe 3825.

LILLY SOPHIA HELMORE, deceased. Creditors, next-of-kin and others having claims in respect of the estate of LILLY SOPHIA HELMORE, late of Unit 3, Heathlands Community Hostel, 15 Hawthorn Road, Caulfield North, Victoria, widow, deceased, who died on 2 September 2000, are required to send particulars of their claims to the executor care of the undermentioned solicitor by 14 February 2001 after which date the executor will proceed to distribute the assets having regard only to the claims of which she shall then have notice.

VERNA A. COOK, solicitor,
5/8 St. Andrews Street, Brighton 3186.

Re: BARRY WILLIAM SIDWELL, late of 2 Huntley Street, Watsonia, Victoria, retired linesman, deceased. Creditors, next-of-kin and others having claims in respect of the estate of the deceased, who died on 17 August 2000, are required by the administrator, Susanna Hope Collis of 4 Anita Street, Kilsyth, Victoria, public servant, sister, to send particulars to the administrator care of the undermentioned solicitors by 20 February 2001 after which date the administrator may convey or distribute the assets having regard only to the claims of which the administrator has notice.

W. CAREW HARDHAM & GARTLAN
solicitors,
First Floor, Midway Arcade,
974 Main Road, Eltham 3095.

REX THOMAS REID, late of 6/77 Field Street, Clifton Hill, Victoria, retired gentleman, deceased. Creditors, next-of-kin and all other persons having claims against the estate of the said deceased are required by Diana Lesley Cohen, the executrix of the estate of the said deceased, to send particulars of such claims to her care of the undermentioned solicitors on or before 14 February 2001 after which date they will distribute the estate having regard only to the claims of which they then have notice.

WILLIAM MURRAY, solicitors,
411 Collins Street, Melbourne 3000.

ELIZABETH MAY ASHTON, late of 130 Mullum Road, Ringwood, Victoria, widow, deceased. Creditors, next-of-kin and others having claims in respect of the estate of the abovenamed deceased, who died on 8 October 2000, are required by the executors, Elizabeth Wendy Pearce of 127 Hyde Street, Footscray and Diana Mary Britnell of 2 McComb Crescent, Bayswater, to send particulars to the executors by 19 February 2001 after which date the executors intend to convey or distribute the assets of the estate having regard only to the claims of which the executors may have notice.

WISEWOULDS, solicitors,
459 Collins Street, Melbourne.

Unclaimed Moneys Act 1962

Register of Unclaimed Moneys held by the —

<i>Name of Owner on Books and Last Known Address</i>	<i>Total Amount Due to Owner</i>	<i>Description Of Unclaimed Money</i>	<i>Date when Amount first became Payable</i>
ADAMS & GARDE			
	\$		
Harry Samuel Groll, 764 North Road, Ormond East	5,000.00	Cheque	31/05/96
Harry Samuel Groll, 764 North Road, Ormond East	1,053.30	”	”

00213

CONTACT: ZENON STARNAWSKI, PHONE: (03) 9555 8177.

PROCLAMATIONS

Adoption (Amendment) Act 2000

PROCLAMATION OF COMMENCEMENT

I, James Gobbo, Governor of Victoria, acting with the advice of the Executive Council and under section 2(1) of the **Adoption (Amendment) Act 2000**, fix 15 December 2000 as the day on which section 19 of that Act comes into operation.

Given under my hand and the seal of Victoria on 12 December 2000.

(L.S.) JAMES GOBBO
Governor

By His Excellency's Command
CHRISTINE CAMPBELL
Minister for Community Services

ROB HULLS
Attorney-General

Control of Weapons (Amendment) Act 2000
PROCLAMATION OF COMMENCEMENT

I, James Gobbo, Governor of Victoria, with the advice of the Executive Council and under section 2(1) of the **Control of Weapons (Amendment) Act 2000**, fix 17 December 2000 as the day on which this Act comes into operation.

Given under my hand and the seal of Victoria on 12 December 2000.

(L.S.) JAMES GOBBO
Governor

By His Excellency's Command
ANDRÉ HAERMMEYER
Minister for Police
and Emergency Services

ACTS OF PARLIAMENT

Proclamation

I, James Gobbo, Governor of Victoria, declare that I have today assented in Her Majesty's name to the following Bills:

No. 98/2000 **Information Privacy Act 2000**

No. 99/2000 **Magistrates Court
(Infringements) Act 2000**

No. 100/2000 **Planning and Environment
(Restrictive Covenants) Act
2000**

No. 101/2000 **University of Melbourne
Land Act 2000**

Given under my hand and the seal of Victoria on 12 December 2000.

(L.S.) JAMES GOBBO

Governor
By His Excellency's Command

STEVE BRACKS
Premier

No. 98/2000 (1) Subject to sub-section (2), this Act comes into operation on a day or days to be proclaimed.

(2) If a provision referred to in sub-section (1) (except section 81) does not come into operation before 1 September 2001, it comes into operation on that day.

No. 99/2000 (1) This section and section 1 come into operation on the day on which this Act receives the Royal Assent.

(2) Subject to sub-section (3), the remainder of this Act comes into operation on a day to be proclaimed.

(3) If the remainder of this Act does not come into operation before 1 July 2001, it comes into operation on that day.

No. 100/2000 This Act comes into operation on the day after the day on which it receives the Royal Assent.

No. 101/2000 (1) Subject to sub-section (2), this Act comes into operation on a day or days to be proclaimed.

(2) If a provision referred to in sub-section (1) does not come into operation on or before 31 December 2001, it comes into operation on that day.

**GOVERNMENT AND OUTER BUDGET SECTOR AGENCIES
NOTICES**

BASS COAST SHIRE COUNCIL
Declaration of Public Highway
Paul Street, Township of Grantville

Under Section 204(1) of the **Local Government Act 1989** (the "Act") the Bass Coast Shire Council, at its Ordinary meeting held on 16 February 2000, formed the opinion that the road shown on the plan below is required to be opened to the public for traffic as a right and declared the road to be a public highway for the purposes of the Act on and from the date of publication of this notice in the Government Gazette.

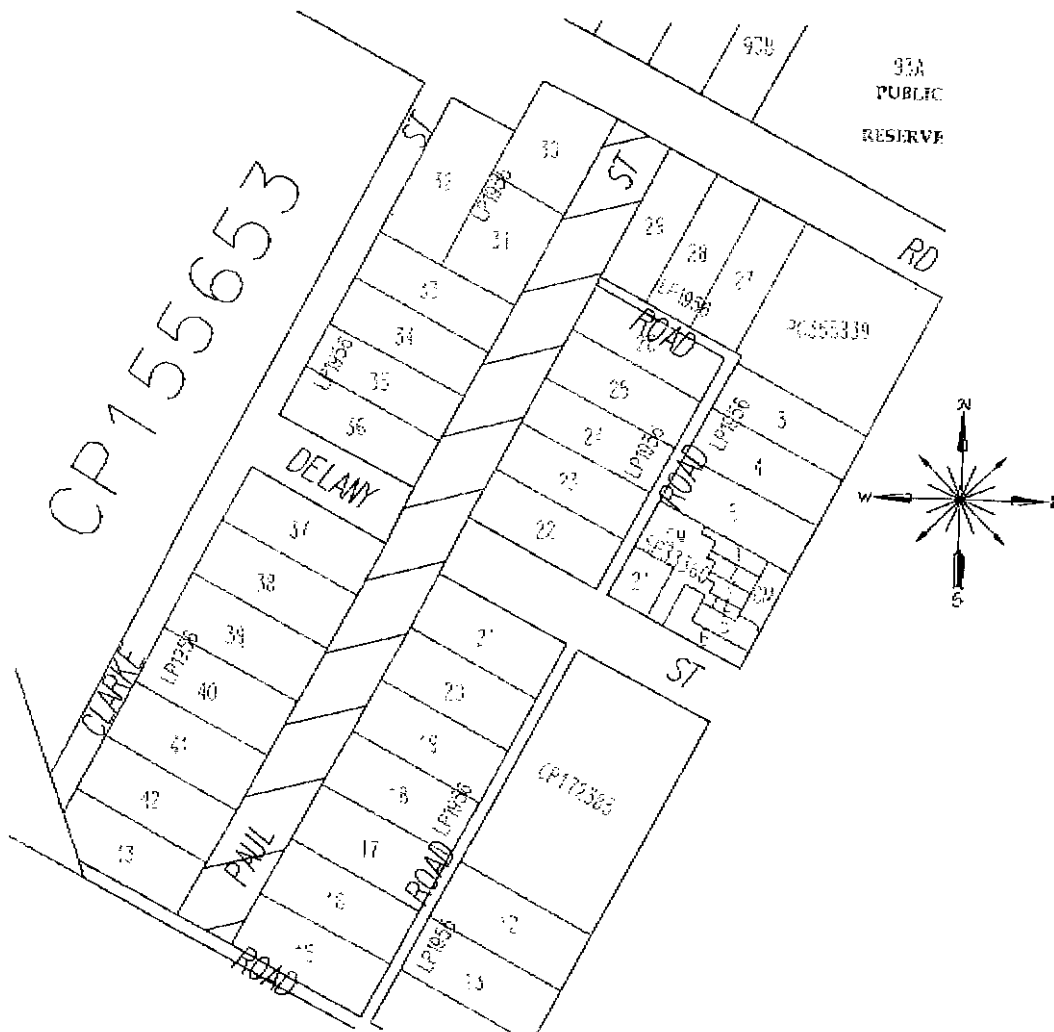

ALLAN BAWDEN
Chief Executive Officer

DAREBIN CITY COUNCIL
Road Discontinuance

Under Section 206 and Schedule 10, Clause 3 of the **Local Government Act 1989** the Darebin City Council at its Ordinary meeting held on 17 April 2000, formed the opinion that the road shown hatched on the plan below is not reasonably required as a road for public use and has resolved to discontinue the road and to sell the land from the road by private treaty subject to any right, power or interest held in the road by the Melbourne Water Corporation (Yarra Valley Water Ltd) in respect to the sections shown as E-1 & E-3 on the plan and the Darebin City Council in respect to the sections shown as E-1 & E-2 on the plan in connection with any sewers, drains, pipes, wires or cables under the control of those authorities in or near the road.

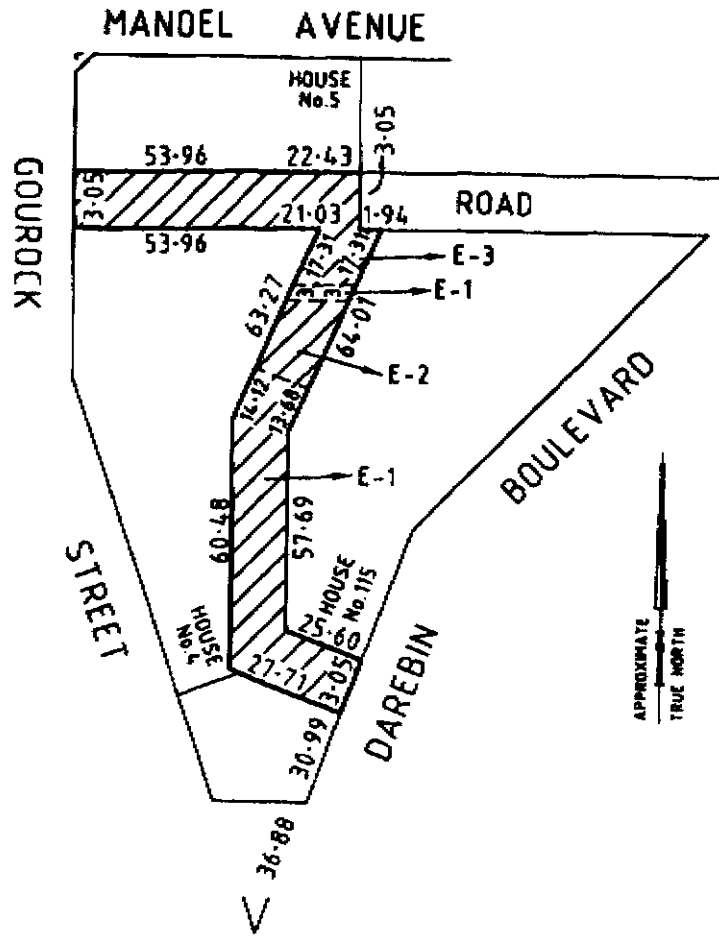

E-1 & E-2 DRAINAGE
E-1 & E-3 SEWERAGE

PHILIP SHANAHAN
Chief Executive Officer



MILDURA RURAL CITY COUNCIL

Road Discontinuance

Under Section 207D of the **Local Government Act 1989**, the Mildura Rural City Council by Council's delegate on 17 July 2000 formed the opinion that the road status on Certificate of Title Vol 9028, Fol 392 shown on the plan is not required as a road for public use and is to be removed.

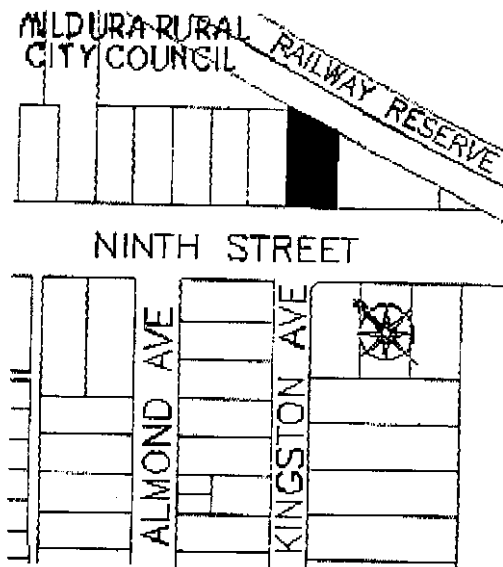

LEONIE BURROWS
Chief Executive Officer

GLEN EIRA CITY COUNCIL

Road Discontinuance

Pursuant to section 206 and schedule 10, clause 3 of the **Local Government Act 1989**, the Glen Eira City Council, has formed the opinion that the road at the rear of 305 to 317 Balaclava Road and 18 to 26 Redan Road and adjacent to 305 Balaclava Road, Caulfield North, and shown by hatching on the plan below, is not reasonably required as a road for public use and has resolved to discontinue the road and to sell the land from the road.

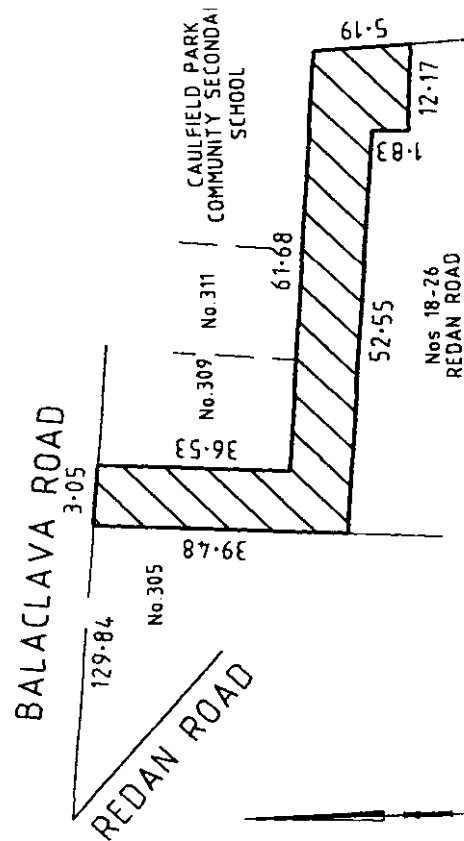

ANDREW NEWTON
Chief Executive Officer

KINGSTON CITY COUNCIL

Road Discontinuance

Pursuant to section 206 and schedule 10, clause 3 of the **Local Government Act 1989**, the Kingston City Council at its ordinary meeting held on 27 November 2000, formed the opinion that the road at the rear of 423 & 425 Clayton Road and Adjacent 19 Sydney Street, Clayton South and shown by both hatching and cross-hatching on the plan below, is not reasonably required as a road for public use and resolved to discontinue the road and to sell the land from the road by Private Treaty to abutting property owners.

The section of road shown cross-hatched is to be sold subject to the right, power or interest held by South East Water Ltd. in the road in connection with any sewers, drains, or pipes under the control of that authority in or near the road.

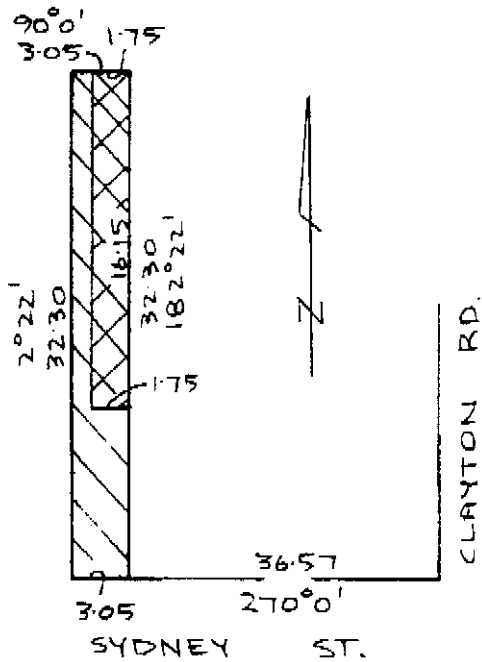

ROB SKINNER
Chief Executive Officer



CORRIGENDUM
Shire of Melton

Amendment (Building Refuse) Local Law

The notice published in Government Gazette G47, dated 23 November 2000, page 2751 is cancelled and the following notice inserted in its place.

AMENDMENT (BUILDING REFUSE)
LOCAL LAW

Notice is hereby given that at its meeting on 30 October 2000 Melton Shire Council resolved to propose to make Local Law titled Amendment (Building Refuse) Local Law.

The general purpose of the Local Law is to provide for the deposit of building refuse in facilities dedicated for the purpose and to regulate the keeping of facilities for the deposit of building refuse on site.

A copy of the Local Law can be inspected at the Melton Shire Council, 232 High Street, Melton during business hours.

Written submissions relating to the proposed Local Law by any person affected by it may be made under Section 223 of the **Local Government Act 1989**.

Submissions should be addressed to Melton Shire Council, P.O. Box 21, Melton and must be received within 14 days of the publication of this notice.

ADRIAN PENNELL
Chief Executive



Planning and Environment Act 1987
NILLUMBIK PLANNING SCHEME
Notice of Amendment
Amendment C4

Nillumbik Shire Council has prepared Amendment C4 to the Nillumbik Planning Scheme and Nillumbik Shire Council is the Planning Authority for the amendment.

Since gazettal of the Nillumbik Planning Scheme in June 2000, a number of minor errors have been identified in the planning scheme. The purpose of this Amendment is to correct these errors. They are considered minor in nature and do not affect the level of control over use and development as to affect any person.

The proposed Amendment have five parts. Each part relates to a separate correction:

Part A – Minor Correction to Map No. 14PAO

It is proposed, due to an administrative error, to amend Map No. 14PAO to remove the incorrect application of Public Acquisition Overlay (PAO3), in favour of Melbourne Parks and Waterways on land at 12 Yarra Braes Road, Eltham.

Part B – Minor Correction to Municipal Strategic Statement (The MSS)

It is proposed, due to an administrative error, to amend Clause 21.05 of the Nillumbik Planning Scheme (the MSS) to correct misnumbering and delete references to local policies which were removed by the Minister for Planning before the planning scheme was approved. Part B of the Amendment relates to the entire municipality.

Part C – Minor Correction to Schedule 2 to the Special Use Zone

It is proposed, due to an administrative error, to amend incorrect references to clauses in the Table of Uses – Section 2 and in Clause 5.0 ‘Vegetation Control’ of the schedule. Part C of the Amendment applies to land within the Bends of Islands area included in Schedule 2 to the Special Use Zone.

Part D – Minor Correction to Schedule 2 to the Design and Development Overlay

It is proposed, due to an administrative error, to insert an ‘Averaging Option’ which was inadvertently omitted in the translation of the provisions contained within the previous ‘Diamond Valley Rural Residential Zone’ as a new Sub-Clause 3.1 of Schedule 2 of the Design and Development Overlay. Part D of the Amendment relates to the Yarrambat and Yarrambat Extension Area.

Part E – Minor Correction to Schedule 3 to the Design and Development Overlay

It is proposed, due to an administrative error, to insert a permit exemption for the use and development of a single dwelling in Schedule 3. Part E relates to land in the Plenty Residential area included in the Design and Development Overlay No. 3.

Owners and occupiers of land affected by the Amendment may make a submission to the Planning Authority in relation to the Amendment.

The Amendment can be inspected during office hours at: Nillumbik Shire Council Offices, Civic Drive, Greensborough 3088 and Department of Infrastructure, Customer Service Centre, Upper Plaza, Nauru House, 80 Collins Street, Melbourne 3000.

Submissions about the Amendment must be sent by 25 January 2001 to: Environment and Cultural Planning, PO Box 476, Greensborough 3088.

CATHERINE DALE
Chief Executive Officer

Planning and Environment Act 1987**MELBOURNE PLANNING SCHEME**

Notice of Amendment

Amendment C20

The City of Melbourne has prepared Amendment C20 to the Melbourne Planning Scheme.

Land affected by the Amendment:

The Amendment affects land in all areas of the municipality generally outside the CBD.

The Amendment proposes to: Make changes to the Municipal Strategic Statement. Introduce a new Urban Design Outside the Capital City Zone Policy into the Local Planning Policy Framework. Alter three existing Local Planning Policies. Replace several schedules to the Design and Development Overlay with new or amended schedules, and related map changes.

The Amendment can be inspected free of charge during office hours at: Development Planning Office, City of Melbourne, Level 6, Council House, 200 Little Collins Street, Melbourne and Department of Infrastructure, Customer Services Centre, Upper Plaza, Nauru House, 80 Collins Street, Melbourne.

Any person who is affected by the Amendment may make a submission about the Amendment. Submissions about the amendment must be made in writing and be sent to: John Noonan, Development and Statutory Services Group Manager, City of Melbourne, GPO Box 1603M, Melbourne, Vic. 3001.

The closing date for submissions is 12 February 2001.

MICHAEL MALOUF
Chief Executive Officer

**Planning and Environment Act 1987****MOORABOOL PLANNING SCHEME**

Notice of Amendment

Amendment C8

The Moorabool Shire Council has prepared Amendment C8 to the Moorabool Planning Scheme.

The Amendment affects land located on the corner of Gisborne Road, Clifton Drive & Donald Street, Bacchus Marsh and proposes to rezone the property from Residential 1 Zone to Business 2 Zone. This change would enable the existing building to be used as office space. Currently the building includes a veterinary clinic, a dietary advice clinic, a physiotherapist and a vacant unit.

The Amendment can be inspected at: Moorabool Shire Council, 15 Stead Street, Ballan; Moorabool Shire Council, 197 Main Street, Bacchus Marsh; Department of Infrastructure, 1315 Sturt Street, Ballarat and Department of Infrastructure, Nauru House, 80 Collins Street, Melbourne.

Any person who may be affected by the Amendment can make a submission to the planning authority. Submissions about the Amendment must be sent to: Moorabool Shire Council, PO Box 18, Ballan, Vic. 3342.

Submissions will be accepted until 5.00 p.m. 29 January 2001. Should you have any queries about the Amendment, please contact Council's Team Leader – Development Services, Jason Taylor on 5366 7100.

Dated 14 December 2000

CHRIS GILLARD
Chief Executive Officer

Planning and Environment Act 1987

**YARRA RANGES PLANNING SCHEME –
LOCAL SECTION
Notice of Amendment
Amendment C12**

The Council of the Shire of Yarra Ranges has prepared an amendment, Amendment C12 to the Yarra Ranges Planning Scheme.

The Amendment proposes to amend the Incorporated Document to Clause 45.05 of the Yarra Ranges Planning Scheme, modifying restructure plan RO125 to allow a permit to be issued for a dwelling on land at Lot 76 LP8712, 2 Bracken Avenue, Montrose.

Submissions

The Amendment can be inspected free of charge during normal office hours at the following Yarra Ranges Service Centres: Lilydale, Anderson Street, Lilydale; Monbulk, 94 Main Street, Monbulk; Healesville, 276 Maroondah Highway, Healesville; Upwey, 40 Main Street, Upwey; Yarra Junction, Warburton Highway/Hoddle Street, Yarra Junction and at Department of Infrastructure, Office of Planning and Heritage, Level 3 Plaza, Nauru House, 80 Collins Street, Melbourne.

Any submissions about the Amendment must: Be made in writing, giving the submitter's

name, address and, if practicable, a phone number for contact during office hours. Set out the views on the Amendment that the submitter wishes to put before Council and indicate what changes (if any) the submitter wishes made to the Amendment. State whether the person/s making the submission/s wishes to be heard in support of their submission.

Please be aware that copies of objections/submissions received may be made available to any person for the purpose of consideration as part of the planning process under the **Planning and Environment Act 1987**.

Submissions must be made to the undersigned, Shire of Yarra Ranges, PO Box 105, Lilydale 3140 and must reach the shire at the above address by 31 January 2001.

Enquiries about the Amendment can be made by telephoning Graham Bower on either 1300 368 333 or directly on (03) 9294 6173.

Dated 8 December 2000

GRAHAM WHITT
Manager Planning Services

Planning and Environment Act 1987

**GREATER GEELONG PLANNING SCHEME
Notice of Amendment
Amendment C12**

The City of Greater Geelong has prepared Amendment C12 to the Greater Geelong Planning Scheme.

The Amendment proposes to amend the Greater Geelong Planning Scheme to rezone land situated at 143 & 145 Princes Highway, Norlane from Public Park and Recreation Zone to Residential 1 Zone and to include an Environmental Audit Overlay on Council's ex-depot site in Britannia Street, Geelong West.

The Amendment can be inspected at: City of Greater Geelong, Ground Floor, 131 Myers Street, Geelong 3220; Department of Infrastructure, Office of Planning, 63 McKillop Street, Geelong 3220 and Department of Infrastructure, Level 3 Plaza, Nauru House, 80 Collins Street, Melbourne 3000.

Submissions about the Amendment must be sent to the Planning Scheme Unit, City of Greater Geelong, PO Box 104, Geelong 3220 by Monday 22 January 2001.

CHUBB FADGYAS
Co-Ordinator Strategic Planning

Planning and Environment Act 1987
GREATER BENDIGO PLANNING SCHEME
 Notice of Amendment
 Amendment C9

The Greater Bendigo City Council has prepared Amendment C9 to the Greater Bendigo Planning Scheme.

The Amendment affects all land within the Township of Strathfieldsaye and more particularly land within the following areas: Area 9 surrounded by Sinclairs Road, Havering Lane, Sullivans Road and Junortoun Road. Area 14 surrounded by Strathfieldsaye Road, Saxby Drive and Osborne Lane.

The Amendment proposes to change the Planning Scheme by: Replacing the Township of Strathfieldsaye Structure Plan 1993 with the Township of Strathfieldsaye Structure Plan 2000. Removing the Development Overlay Plan DPO5 provisions to the Residential 1 Zone. Providing for a minimum subdivision size of 1 ha in Area 9. Rezoning land in Area 14 in the vicinity of Saxby Drive and Strathfieldsaye Road from Low Density Residential to Residential 1.

The Amendment can be inspected at: City of Greater Bendigo, Divisional Office, 15 Hopetoun Street, Bendigo and Department of Infrastructure, Lansell Street, Bendigo.

Submissions about the Amendment must be sent to: Chief Executive Officer, City of Greater Bendigo, PO Box 733, Bendigo 3553 by Friday 26 January 2001.

Dated 11 December 2000

ANDREW PAUL
 Chief Executive Officer

Creditors, next-of-kin and others having claims against the following estates:-

KELLAM, Raymond, also known as Raymond Kellan, late of Gracefields Special Accommodation House, Bradshaw Drive, Healesville, pensioner, deceased intestate, who died 30 July 2000.

MOORE, Peter John, late of 151 The Broadway, Reservoir, storeman, deceased, who died 4 May 2000.

OLLEY, Stanley Francis, late of Mahogany Lodge Private Nursing Home, 26 Service

Street, Hampton, pensioner, deceased intestate, who died 7 November 2000.

ROYLE, Eric James, late of 88 Thistle Street, Golden Square, pensioner, deceased intestate, who died 3 November 2000.

SCOTT, Dorothy Marion, late of Brookfield Park Nursing Home, 69 Liddiard Road, Traralgon, retired, deceased, who died on 3 November 2000.

Creditors, next-of-kin and others having claims against the abovementioned estates are required pursuant to Section 33 of the **Trustee Act 1958** to send particulars of their claims against the abovementioned estates to State Trustees Limited, 168 Exhibition Street, Melbourne, Victoria, on or before 19 February 2001 after which date State Trustees Limited, A.C.N. 064 593 148, may convey or distribute the assets of the abovementioned estates having regard only to the claims of which it then has notice.

Creditors, next of kin and others having claims against the estate of any of the undermentioned deceased persons are required to send particulars of their claims to State Trustees Limited, A.C.N 064 593 148, 168 Exhibition Street, Melbourne, Victoria 3000, the personal representative, on or before 16 February 2001 after which date State Trustees Limited may convey or distribute the assets having regard only to the claims of which State Trustees Limited then has notice.

BELL, Rosemarie Kay, late of 59 Orville Street, Altona Meadows, retired secondary teacher, who died 21 September 2000.

DRISCOLL, Eric Dennis, late of RSL Park, Overport Road, Frankston, pensioner, who died 1 December 2000.

FIORENZA, Domenico, also known as Dominic Fiorenza, late of Casa Roma, 125 Glenlyon Road, Brunswick, retired, who died 12 June 2000.

GOODWYN, Robyn Ann, also known as Robyn Ann Goodwin and in the will called Robyn Ann Goodwin, late of Bowin Block Austin Repatriation Hospital, Studley Road, Heidelberg, pensioner, who died 6 February 2000.

PLAXTON, Elsie May, formerly of Old Colonist Home, Clifton Hill, but late Ian Rollo Currie Nursing Home, Rushall Park, Rushall Crescent, Fitzroy North, retired, who died 25 July 2000.

ROGERS, Doris, late of Tallangatta Hospital, Barree Street, Tallangatta, pensioner, who died 13 October 2000.

SHEPLEY, Linda Jessie, formerly of 28 Paul Street, Cheltenham, but late of Carrum Nursing Home, 440 Station Street, Carrum, pensioner, who died 13 September 2000.

STRICKLAND Jeanette, late of Community Accommodation, 3 Homestead Close, Croydon, pensioner, who died 25 September 2000.

TOKIC, Mile, also known as Andriji Mile Tokic, late of Galovac, Croatia, retired, who died 1 May 2000.

Dated at Melbourne, 8 December 2000.

CATHY VANDERFEEN
Manager, Estate Management
State Trustees Limited

EXEMPTION

Application No. A502 of 2000

The Victorian Civil and Administrative Tribunal has considered an application pursuant to Section 83 of the **Equal Opportunity Act 1995** by Mr Bridges trading as Mister Magnets for exemption from Sections 13, 100 and 195 of that Act. The application for exemption is to enable the applicant to advertise for and employ up to five people who in the Applicant's opinion have, or are capable of assuming, an American accent (irrespective of their race, including their nationality or national origin).

Upon reading the material submitted in support of the application and upon hearing submissions from Mr Bridges and for the Reasons for Decision given by the Tribunal on 12 December 2000, the Tribunal is satisfied that it is appropriate to grant an exemption from Sections 13, 100 and 195 of the Act to enable the applicant to advertise for and employ up to five people who in the Applicant's opinion have, or are capable of assuming, an American accent (irrespective of their race, including their nationality or national origin).

The Tribunal hereby grants an exemption to the applicant from the operation of Sections 13, 100 and 195 of the **Equal Opportunity Act 1995** to enable the applicant to advertise for and employ up to five people who in the Applicant's opinion have, or are capable of assuming, an American accent (irrespective of their race, including their nationality or national origin).

This exemption is to remain in force from the day on which notice of the exemption is published in the Government Gazette until 13 December 2003.

Dated 12 December 2000

CATE McKENZIE
Deputy President

N.B. Copy of the Reasons for Decision is available from the Registrar of the Anti-Discrimination List.

EXEMPTION

Application No. A503 of 2000

The Victorian Civil and Administrative Tribunal has considered an application pursuant to Section 83 of the **Equal Opportunity Act 1995** by Uniting Care Connections in respect of their Starting Out Program. The application for exemption is to enable the applicant to advertise for and employ females under the age of 25 years as Peer Support Workers.

Upon reading the material submitted in support of the application, the Tribunal is satisfied that it is appropriate to grant an exemption from Sections 13, 100 and 195 of the Act to enable the applicant to advertise for and employ females under the age of 25 years as Peer Support Workers.

In granting this exemption, the Tribunal noted:

- Uniting Care Connections is an agency of the Uniting Church with its own Board of Governance.
- The agency is one of Victoria's largest community service agencies providing more than 28 programs delivering support services to infants, children, young people and families.
- The agency receives funding from Federal, State and Local Governments and generates its own funds through the support of the corporate, philanthropic and community sectors.

- The Starting Out Program is a specialised support service designed to meet the needs of pregnant and parenting adolescents, targeting women under the age of 25 years with priority being given to those between 13 – 19 years.
- The Starting Out Program involves staff working with young women who are preparing for the birth of a baby and the responsibilities of parenthood.
- It is seen as appropriate that young women fill these positions because of prior histories of sexual physical abuse of clients of the service. For these young women, discussion of issues relating to the experience of birth and developing a relationship with their baby, together with the practical implications of establishing breast feeding etc. requires a safe and secure relationship with workers whose knowledge and experience relates to their own.
- The employment of Peer Support workers is based on a theoretical understanding of adolescent development, which acknowledges the significance of the “peer group” in adolescence. Peer education and employment acknowledges that young people are often more receptive to and more influenced by information offered by their peers rather than older, professional people.
- Peer education and employment focuses on the transfer of accurate information from peer to peer and also facilitates the development of significant social support networks.

The Tribunal grants an exemption from the operations of Sections 13, 100 and 195 of the **Equal Opportunity Act 1995** to enable the applicant to advertise for and employ females under the age of 25 years as Peer Support Workers.

This exemption is to remain in force from the day on which notice of the exemption is published in the Government Gazette until 13 December 2003.

Dated 6 December 2000

Mrs C. McKENZIE
Deputy President

EXEMPTION

Application No. A504 of 2000

The Victorian Civil and Administrative Tribunal has considered an application pursuant to Section 83 of the **Equal Opportunity Act 1995** by Victec Group Training Ltd for exemption from Sections 13, 35, 37, 42, 100 and 195 of that Act. The Application for exemption is to enable the applicant to advertise for and recruit women only to a pre-vocational training and employment placement program in relation to the information technology sector and, in particular, that part of the sector concerned with network administration or Internet infrastructure.

Upon reading the material submitted in support of the application and upon hearing submissions from Mr Graham and Ms Alibrando and for the Reasons for Decision given by the Tribunal on 12 December 2000, the Tribunal is satisfied that it is appropriate to grant an exemption from Sections 13, 35, 37, 42, 100 and 195 of the Act to enable the applicant to advertise for and recruit women only to a pre-vocational training and employment placement program in relation to the information technology sector and, in particular, that part of the sector concerned with network administration or Internet infrastructure.

The Tribunal thereby grants an exemption to the applicant from the operation of Sections 13, 35, 37, 42, 100 and 195 of the **Equal Opportunity Act 1995** to enable the applicant to advertise for and recruit women only to a pre-vocational training and employment placement program in relation to the information technology sector and, in particular, that part of the sector concerned with network administration or Internet infrastructure.

This exemption is to remain in force from the day on which notice of the exemption is published in the Government Gazette until 13 December 2003.

Dated 12 December 2000

CATE McKENZIE
Deputy President

N.B. Copy of the Reasons for Decision is available from the Registrar of the Anti-Discrimination List.

Education Act 1958

NOTICE OF MAKING OF ORDERS UNDER
SECTION 13

Four Orders of the Acting Minister for Education were made on 7 December 2000 under sections 13(4) and 13(11) of the **Education Act 1958** amending the constituting Orders of Albion Primary School Council, Simpson Primary School Council, Tallygaroopna Primary School Council and Tarnagulla Primary School Council in respect of the memberships of the school councils.

JUSTIN MADDEN
Acting Minister for Education

Education Act 1958

NOTICE OF MAKING OF ORDER UNDER
SECTION 13

An Order of the Acting Minister for Education were made on 7 December 2000 under sections 13(1), 13(4), 13(5) and 13(11) of the **Education Act 1958** dissolving the Neerim East-Nyaook Primary School Council and constituting a school council for the State school called Neerim District Rural Primary School.

JUSTIN MADDEN
Acting Minister for Education

Education Act 1958

NOTICE OF MAKING OF ORDER UNDER
SECTION 13

An Order of the Acting Minister for Education were made on 7 December 2000 under sections 13(1), 13(4), 13(5) and 13(11) of the **Education Act 1958** dissolving the school council originally constituted in respect of Wattle View Primary School and constituting a school council for the State school called Wattle View Primary School.

JUSTIN MADDEN
Acting Minister for Education

Education Act 1958

NOTICE OF MAKING OF ORDER UNDER
SECTION 13

An Order of the Acting Minister for Education were made on 7 December 2000 under sections 13(1), 13(4), 13(5) and 13(11) of the **Education Act 1958** dissolving the Glengala Park Primary School Council and dissolving the

Glengala Primary School Council, and constituting a school council for the State school proposed to be called Glengala/Sunshine West Primary School.

JUSTIN MADDEN
Acting Minister for Education

Education Act 1958

NOTICE OF MAKING OF ORDER UNDER
SECTION 13

An Order of the Acting Minister for Education were made on 7 December 2000 under sections 13(1), 13(4), 13(5) and 13(11) of the **Education Act 1958** dissolving the school council originally constituted in respect of the State School called Ballarat Primary School located at Dana Street, Ballarat, and constituting a school council for the State school called Ballarat Primary School.

JUSTIN MADDEN
Acting Minister for Education

Education Act 1958

NOTICE OF MAKING OF ORDER UNDER
SECTION 13

An Order of the Acting Minister for Education were made on 7 December 2000 under sections 13(1), 13(4), 13(5) and 13(11) of the **Education Act 1958** dissolving the school council originally constituted in respect of the State school called Ballarat Primary School located at Pleasant Street, Ballarat, and constituting a school council for the State school called Pleasant Street Primary School (Ballarat).

JUSTIN MADDEN
Acting Minister for Education

Education Act 1958

NOTICE OF MAKING OF ORDER UNDER
SECTION 13

An Order of the Acting Minister for Education were made on 7 December 2000 under sections 13(1), 13(4), 13(5) and 13(11) of the **Education Act 1958** dissolving the Warrnambool College School Council and constituting a school council for the State school proposed to be called Warrnambool College.

JUSTIN MADDEN
Acting Minister for Education

Education Act 1958

NOTICE OF MAKING OF ORDER UNDER SECTION 13

An Order of the Acting Minister for Education were made on 7 December 2000 pursuant to sections 13(4) and 13(11) of the **Education Act 1958** amending the constituting Order of a school council to change its name. The change is as follows:

Old name	New name
Swan Hill Special Developmental School Council	Swan Hill Specialist School Council

JUSTIN MADDEN
Acting Minister for Education

Private Agents Act 1966NOTICE OF RECEIPT OF APPLICATIONS FOR LICENCES UNDER THE PROVISIONS OF THE **PRIVATE AGENTS ACT 1966**

I, the undersigned, being the Deputy Registrar of the Magistrates' Court at Melbourne hereby give notice that applications, as under, have been lodged for hearing by the said Court on the date specified.

Any person desiring to object to any such applications must:-

- (a) lodge with me a notice in the prescribed form of his objection and of the grounds thereof;
- (b) cause a copy of such notice to be served personally or by post upon the applicant at least three days before the hearing of the application; and
- (c) send or deliver
 - (i) where the objection is not made by the officer in charge of the police district in which the Court is situated — a copy of the notice to such officer; and
 - (ii) where the objection is not made by the Registrar or Deputy Registrar — a copy to the Registrar.

<i>Full name of Applicant or in the case of a Firm or Corporation, of the Nominee</i>	<i>Place of Abode of Applicant or Nominee</i>	<i>Name of Firm or Corporation</i>	<i>Address for Registration</i>	<i>Type of Licence</i>	<i>Date of Hearing of Application</i>
Theo Dragiotis	5, 1-11 Tasman Avenue, Strathmore Heights 3041	Commercial Debt Recovery Solutions	Level 7, 555 Lonsdale Street, Melbourne	Commercial Sub-Agent Licence	9/1/2001
Normy William Cove	5, 1-11 Tasman Avenue, Strathmore Heights	Commercial Debt Recovery Solutions	Level 7, 555 Lonsdale Street, Melbourne	Commercial Sub-Agent Licence	9/1/2001
Gavin Richard Roche	58 Everleigh Drive, Diamond Creek	I.V.S. Mercantile Agents	The Wynlorel Centre, Suite 4, 145 Wattle-tree Road, Malvern	Commercial Sub-Agent Licence	9/1/2001

<i>Full name of Applicant or in the case of a Firm or Corporation, of the Nominee</i>	<i>Place of Abode of Applicant or Nominee</i>	<i>Name of Firm or Corporation</i>	<i>Address for Registration</i>	<i>Type of Licence</i>	<i>Date of Hearing of Application</i>
Allen David Salib	29 Davanzo Avenue, Clayton South	I.V.S. Mercantile Agents	The Wynlorel Centre, Suite 4, 145 Wattle-tree Road, Malvern	Commercial Sub-Agent Licence	9/1/2001
Tai-Lien Zigante	109 The Avenue, Spotswood	Commercial Debt Recovery Solutions	Level 7, 555 Lonsdale Street, Melbourne	Commercial Sub-Agent Licence	9/1/2001
Debra Michelle Deutscher	27 Palmerston Road, Macarthur	Creditech trading as Pacific Access P/L	Ground Floor, Vic. Gardens 678 Victoria Street, Richmond	Commercial Sub-Agent Licence	9/1/2001
Shirley Ann Rossi	3/12 Young Street, Epping	Advanced Credit Management P/L	3/12 Young Street, Epping	Commercial Sub-Agent Licence	9/1/2001
Melissa Buck	Unit 1, 341 Williamstown Road, Yarraville	Advanced Credit Management (Vic.) P/L	Unit 1, 341 Williamstown Road, Yarraville	Commercial Sub-Agent Licence	9/1/2001
Steven Ronald Hanley	Unit 6/9 York Street, Bonbeach	Contact Collections P/L	Level 9, 390 St Kilda Road, Melbourne	Commercial Sub-Agent Licence	9/1/2001

Dated at Melbourne 5 December 2000

MARK ANDREW VENDY
Deputy Registrar of the Magistrates' Court of Victoria

Public Records Act 1973

SUB-SECTION 14(1)

Whereas, in accordance with the provisions of sub-section 14(1) of the **Public Records Act 1973**, the Minister for Arts may appoint a place outside the Public Record Office Victoria as a place of deposit for any specified class of public records.

I, Mary Delahunty, Minister for the Arts, hereby appoint the places specified in Schedule Two to be community places of deposit for public records subject to the conditions set out in Schedule One. This appointment applies for a period of fifteen (15) years, unless revoked sooner, from date gazetted.

SCHEDULE ONE

That:—

- descriptions of records to be transferred are submitted for approval to the Keeper of Public Records prior to transfer;
- the records are transferred with the agreement of the Keeper of Public Records;
- the records transferred to a community place of deposit are not considered by the Keeper of Public Records to be part of the permanent archives of the State;
- there is no charge for inspection of the public records;
- the Keeper of Public Records has the right to inspect the facility at any time in accordance with section 13(a) of the **Public Records Act 1973**.

Dated 23 November 2000

MARY DELAHUNTY MP
Minister for Arts

SCHEDULE TWO

Place of Deposit	Address
Beechworth Historic Court House Museum	94 Ford Street, Beechworth, Victoria 3747. Telephone: 5728 2721
Benalla and District Historical Society	Benalla Costume and Pioneer Museum 14 Mair Street, Benalla, Victoria 3672. (PO Box 201). Telephone: 5762 1749
Berwick and Pakenham Historical Society Museum	John Street, Pakenham, Victoria 3809. Telephone: 5943 2271
Heidelberg Historical Society	Heidelberg Museum Corner Jika Street and Park Lane, Heidelberg, Victoria 3084. Telephone: 9499 6898
Horsham Historical Society	Mechanics Institute (The Secretary) 33 Pynsent Street, Horsham, Victoria 3400.
University of Melbourne Archives	University of Melbourne Archives 120 Dawson Street, Brunswick, Victoria 3056.
Ouyen Local History Resource Centre	Ouyen Local History Resource Centre, Oak Street, Ouyen, Victoria 3490. Telephone: 5092 1763
Royal Historical Society of Victoria	239 A'Beckett Street, Melbourne, Victoria 3000. Telephone: 9326 9288
State Coal Mine Museum	State Coal Mine, Garden Street, Wonthaggi, Victoria 3995.

Vocational Education and Training Act 1990
MINISTERIAL DIRECTIONS TO COUNCILS OF TAFE INSTITUTES AND
UNIVERSITIES WITH TAFE DIVISIONS (AMENDMENT) 2000

Purpose

1. The purpose of these Directions is to amend the *Ministerial Directions to Councils of TAFE Institutes and Universities with TAFE Divisions* given on 7 December 1995 and amended on 2 October 1997 and 25 November 1998 (the Ministerial Directions), in relation to conditions of the employment of staff in TAFE Institutions.

Authority for Directions

2. These Directions are given pursuant to section 6A of the **Vocational Education and Training Act 1990**.

Commencement

3. These Directions commence on the date they are given.

Directions about the Employment of Staff

4. For clauses 3.5 and 3.6 of Schedule 3 to the Ministerial Directions, substitute –
- ‘3.5 A Council must advise the Minister in writing within seven days after it has entered into negotiations in relation to the making of a consent award or a Certified Agreement under the **Commonwealth Workplace Relations Act 1996**.
- 3.6 A Council must not, without the written approval of the Minister –
- (a) consent to the making of an award under the **Commonwealth Workplace Relations Act 1996**; or
- (b) make a Certified Agreement under the **Commonwealth Workplace Relations Act 1996**; or
- (c) make or be a party to an application under the **Commonwealth Workplace Relations Act 1996** or any other application or notice under that Act in relation to the making, approval or implementation of a Certified Agreement under that Act.’
5. For the table in clause 3.12 of Schedule 3 to the Ministerial Directions, substitute –

TEO LEVEL	POINTS FACTOR SCORE	REMUNERATION RANGE
2	700 -1124	\$84,542 - \$127,415
1	1125 - 1649	\$114,227 - \$151,590

6. For the table in clause 3.26(b) of Schedule 3 to the Ministerial Directions, substitute –

RATING	BONUS RANGE	CRITERIA
1	11-20%	Exceptional – Far exceeds the requirements of all performance plan criteria and far exceeds expectations on most critical areas
2	0-10%	Superior – Exceeds the requirements of most performance plan criteria
3	Nil	Competent – Meets all or most performance plan criteria
4	Nil	Improvement required – Fails to meet most performance plan criteria

7. For clause 3.23 of the Ministerial Directions, substitute –
- ‘3.23 Any adjustment to an executive officer’s remuneration package, under a provision incorporated in the officer’s contract under clause 3.22(a) of these Directions, that is made within two years of the date of commencement of the *Ministerial Directions to Councils of TAFE Institutes and Universities with TAFE Divisions (Amendment) 2000*, must not exceed 6 per cent of the officer’s remuneration package at that date.
- 3.23A Notwithstanding anything in these Directions, a Council must not adjust the total amount of the remuneration package of the Institute Director without the prior written approval of the Minister, after consultation with the Government Sector Executive Remuneration Panel.
8. For clause 3.27 of Schedule 3 to the Ministerial Directions, substitute –
- ‘3.27 A Council must calculate any payment in lieu of long service leave or annual leave on the basis of 92.5% of the officer’s total remuneration package. A Council must not, however, make any payment in lieu of annual leave during the term of the officer’s contract of employment.’.
9. In clause 3 of the Ministerial Directions, omit ‘and section 14 of the **Public Authorities (Equal Employment Opportunity) Act 1990**’.

Dated 7 December 2000

LYNNE KOSKY MP
Minister for Post Compulsory Education,
Training and Employment

Forests Act 1958, No. 6254
DECLARATION OF THE PROHIBITED
PERIOD

In pursuance of the powers conferred by section 3 sub-section (2) of the **Forests Act 1958**, I, Gary Morgan, delegated officer for the Minister for Environment and Conservation in the State of Victoria, hereby declare the Prohibited Period for all land within the Fire Protected Area (other than State forest, National park and protected public land) within the municipalities nominated for the period specified in the schedule below:

SCHEDULE

The Prohibited Period shall commence at 0100 hours on Monday 18 December 2000 and end at 0100 on 1 May 2001 (unless varied) in the following municipalities:

Glenelg Shire	West Wimmera Shire
East Gippsland Shire	Mitchell Shire
Baw Baw Shire	Rural City of Wodonga
Shire of Wellington	Murrundindi Shire
Towong Shire	Delatite Shire

Rural City of Wangaratta	Shire of Indigo
Shire of Strathbogie	Alpine Shire
Latrobe Shire	

GARY MORGAN
Chief Fire Officer
Department of
Natural Resources and Environment
Delegated Officer, pursuant to section 11,
Conservation Forests and Land Act 1987

Country Fire Authority Act 1958
DECLARATION OF FIRE DANGER

In pursuance of the powers conferred by Section 4 of the **Country Fire Authority Act 1958**, I, Leonard Raymond Foster, Chairman of the Country Fire Authority, after consultation with the Secretary of Natural Resources and Environment, hereby declare the following periods to be the Fire Danger Period in the municipal districts of the municipalities or parts of municipalities specified, commencing on the dates shown and, unless varied by subsequent declaration, ending at 01.00 hours on Monday 1 May 2001.

To commence from 01.00 hours on Monday 18 December 2000:

City of Greater Bendigo, Shire of Mt Alexander, Shire of Loddon, (remainder), Shire of Moyne, City of Warrnambool, Surf Coast Shire, City of Greater Geelong, Golden Plains Shire, Borough of Queenscliffe, Shire of Baw Baw, Shire of South Gippsland, Shire of Wellington, Shire of Latrobe, Shire of East Gippsland, City of Hume (those portions not included in Metropolitan Fire District), Shire of Macedon Ranges, Shire of Melton, City of Whittlesea (those portions not included in Metropolitan Fire District), City of Wyndham (those portions not included in Metropolitan Fire District), Shire of Central Goldfields, Shire of Hepburn, City of Ballarat, Shire of Moorabool, Shire of Pyrenees, Rural City of Ararat, Shire of Northern Grampians, Rural City of Wangaratta, Shire of Delatite, Shire of Indigo, Alpine Shire, Shire of Towong, Rural City of Wodonga.

To commence from 01.00 hours on Monday 25 December 2000:

Shire of Southern Grampians (remainder).

L. FOSTER
Executive Chairman



Heritage
VICTORIA

Heritage Act 1995

NOTICE OF REGISTRATION

As Executive Director for the purpose of the Heritage Act, I give notice under section 46 that the Victorian Heritage Register is amended by including the Heritage Register Number 1899 in the category described as a Heritage place:

The Anchorage, 3273 Nepean Highway, Sorrento, Mornington Peninsula Council.

EXTENT:

1. All of the building known as the Anchorage marked B1 on Diagram Number 1899 held by the Executive Director.

2 All of the land marked L1 on Diagram 1899 held by the Executive Director, being land included in Certificate of Title Volume 10427 Folio 755.

Dated 5 December 2000

RAY TONKIN
Executive Director



Heritage
VICTORIA

Heritage Act 1995

NOTICE OF REGISTRATION

As Executive Director for the purpose of the Heritage Act, I give notice under section 46 that the Victorian Heritage Register is amended by including the Heritage Register Number 1 in the category described as a Heritage place:

Queenscliff Pier and Lifeboat Complex, Symond Street, Queenscliff, Queenscliff Borough Council.

EXTENT:

1. All of the structures known as Queenscliff Pier B1, Shelter Shed B2 and Lifeboat Shed and Slip B3 marked on the Diagram 1515 by the Executive Director.

3 All of the objects as listed below: The Lifeboat Queenscliffe and its associated winch and motor, which are held at the Queenscliff Maritime Museum.

Dated 5 December 2000

RAY TONKIN
Executive Director



Heritage
VICTORIA

Heritage Act 1995

NOTICE OF REGISTRATION

As Executive Director for the purpose of the Heritage Act, I give notice under section 46 that the Victorian Heritage Register is amended by including the Heritage Register Number 1905 the category described as a Heritage place:

Soldiers and Citizens' Memorial Hall & Former Municipal Chambers, 10-12 Roy Street, Jeparit, Hindmarsh Shire Council.

EXTENT:

1. All of the building marked B1 on Diagram 1905 held by the Executive Director.

2. All the following specified objects: Three Honour Rolls located in the ground floor corridor (Life Members, Past Presidents, and

World War One). Scenery Backdrop painted on cloth c.1925 located on the stage. Five Timber Chairs (two with arms) and one table located in the RSL room. One large timber table c. 1925 located in the former Municipal Chambers. Five Timber Chairs with leather inserts, c.1925 located in the former Municipal Chambers.

3. All of the land marked L1 on Diagram Number 1905 held by the Executive Director being all of the land described in Certificate of Title Vol. 4782 Folio 360.

Dated 5 December 2000

RAY TONKIN
Executive Director

Transport Act 1983

TOW TRUCK DIRECTORATE OF VICTORIA

Tow Truck Applications

Notice is hereby given that the following applications will be considered by the Licensing Authority after 17 January 2001.

Notice of any objection to the granting of an application should be forwarded to reach the Director, Tow Truck Directorate of Victoria, Level 6, 14-20 Blackwood Street, North Melbourne (P.O. Box 666, North Melbourne 3051) not later than 11 January 2001.

It will not be necessary for interested parties to appear on the date specified, unless advised in writing.

B. E. King. Application for variation of conditions of tow truck licence number TOW382 which authorises the licensed vehicle to be managed, controlled and operated from a depot situated at 21 Victoria Street, Rochester, to change the depot address to 123 High Street, Rochester.

Note: This licence is under consideration for transfer to W. A. Gilsean.

G. I. Purvis. Application for variation of conditions of tow truck licence number TOW633 which authorises the licensed vehicle to be managed, controlled and operated from a depot situated at 115 Lewis Road, Wantirna South, to change the depot address to 6 -10 Shipley Street, Box Hill.

Dated 14 December 2000

STEVE STANKO
Director

Trans-Tasman Mutual Recognition (Victoria) Act 1998

ENDORSEMENT OF REGULATIONS MADE UNDER THE TRANS-TASMAN MUTUAL RECOGNITION ACT 1997 OF THE COMMONWEALTH

I, Stephen Phillip Bracks, as the designated person for the State of Victoria and in accordance with section 43 of the **Trans-Tasman Mutual Recognition Act 1997** of the Commonwealth, endorse the proposed regulations set out in Schedule 1 for the purposes of sections 45(4) and 48(5) of that Act.

SCHEDULE 1

Trans-Tasman Mutual Recognition Act 1997 Amendment Regulations 2000 made under the **Trans-Tasman Mutual Recognition Act 1997**

1 Name of Regulations

These Regulations are the **Trans-Tasman Mutual Recognition Act 1997** Amendment Regulations 2000.

2 Commencement

These Regulations commence on gazettal.

3 Amendment of Trans-Tasman Mutual Recognition Regulations 1997

Schedule 1 amends the **Trans-Tasman Mutual Recognition Act 1997**.

Schedule 1 Amendment

(regulation 3)

[1] Schedule 2, clause 8

omit

Summary Offences Act 1953, section 15 (to the extent that it deals with firearms)

insert

Summary Offences Act 1953, sections 15 and 15A

Pipelines Act 1967

VARIATION TO PERMIT TO OWN AND USE A PIPELINE 227

I, the Minister for Energy and Resources for the State of Victoria, hereby give notice in accordance with the provisions of Section 12(4) of the **Pipelines Act 1967**, that the route of Permit to Own and Use Pipeline 227 owned by GPU GasNet Pty Ltd is varied by:-

DELETION of the expression –

“endorsed plans Iona – Paaratte North Transmission Pipeline Permit Plan T100–1–1 and dated 24 March 1999”; and

SUBSTITUTING in lieu the expression –

“endorsed plans Iona – Paaratte North Transmission Pipeline Permit Plan Nos. T100–1–1 Revision B, dated 24 March 1999 and FD–1/1 Revision A dated 20 April 1999”.

Dated 8 December 2000

CANDY BROAD
Minister for Energy
and Resources

NOTICE UNDER NATIONAL
ELECTRICITY CODE

Notice is hereby given pursuant to clause 9.1.1(h) of the National Electricity Code approved under section 6 of the National Electricity Law which forms the Schedule to the **National Electricity (South Australia) Act 1996** that Schedule 9G (Ancillary Services Derogation) of the National Electricity Code is amended.

These amendments to the National Electricity Code commence on 31 December 2000.

As required by clause 9.1.1(h) of the National Electricity Code, copies of:

- 1 the notice from the Honourable Candy Broad MLC, notifying the National Electricity Code Administrator Limited (ACN 073 942 775) (“NECA”) of the amendments to Schedule 9G; and
- 2 the ACCC’s letter dated 30 November 2000 providing authorisation for these amendments, are set out below.

Both these amendments and a copy of the ACCC’s letter of 30 November 2000 are set out in full in the document entitled “Extension of Schedule 9G and Clause 9.35.7 of the Code” which can be viewed on the Internet website of NECA at www.neca.com.au under “The Code” section of that website.

The National Electricity Code can be viewed on the NECA Internet website at www.neca.com.au and at the offices of NECA and National Electricity Market Management Company Limited (ACN 072 010 327). A list of

addresses where the Code can be viewed is available on the NECA website.

Dated 14 December 2000

30 November 2000

Mr Stephen Kelly

Managing Director

National Electricity Code Administrator
Limited

Level 5

41 Currie Street

Adelaide, SA 5000

Dear Stephen

Applications for Authorisation – Extension to
Chapter 9 Ancillary Services Arrangements

Application Nos: A90762 - A90764

On 21 November 2000 the Commission received applications for authorisation (Nos A90762, A90763 and A90764) of amendments to the National Electricity Code from NECA on behalf of the Ministers of the NEM jurisdictions. The proposed amendments allow for an extension of the existing Chapter 9 ancillary service arrangements (Schedule 9G and Clause 9.35.7), until the earlier of the commencement of the new ancillary service arrangements or 31 August 2001. As part of the application the Ministers requested the Commission grant interim authorisation to the amendments.

Pursuant to subsection 91(2) of the *Trade Practices Act* (the Act), the Commission hereby grants interim authorisation for the applications A90762, A90763 and A90764.

These interim authorisations take effect from Wednesday 29 November 2000 and will lapse when the Commission reaches a final determination in regard to each application. Please note that under subsection 91(2) of the Act, the Commission may revoke an interim authorisation at any time.

If you have any queries about any issue raised in this letter, please contact myself on (02) 6243 1254 or Kaye Johnston on (02) 6243 1258.

Yours sincerely

PAUL BILYK

A/g General Manager

Regulatory Affairs – Electricity

NATIONAL ELECTRICITY CODE

Amendments to Chapter 9

Clause 9.1.1

Victoria

With effect from the beginning of 31 December 2000, I make the changes set out in Attachment A to Schedule 9G of the National Electricity Code as it applies to Victoria.

CANDY CELESTE BROAD

Minister for Energy and Resources, and Ports

Dated 5 December 2000

ATTACHMENT A – AMENDMENTS TO SCHEDULE 9G OF THE CODE

1 PARAGRAPH 1 OF SCHEDULE 9G

Amend paragraph 1 in the manner indicated below:

“1. Purpose of Derogation

- (a) *NEMMCO* is to acquire and *Code Participants* are to provide *ancillary services* in accordance with this Schedule 9G.
- (b) For the period of this derogation, this Schedule 9G applies, on the basis specified below, in place of the relevant clauses of the Code.”

2 PARAGRAPH 2 OF SCHEDULE 9G

Amend paragraph 2 in the manner indicated below:

“2. Period of Derogation

This Schedule 9G commences on the *Code commencement date* and (except for paragraphs 5.11 and 6AA) expires at the end of the earlier of:

- (a) the date which *NEMMCO* notifies *Market Participants* as the date on which the new ancillary services arrangements resulting from the report of the *Code Change Panel* in relation to Ancillary Services dated August 2000 take effect; and
- (b) 31 August 2001.”

3 PARAGRAPH 3 OF SCHEDULE 9G

Replace the definition of “*rapid generating unit unloading*” with the following:

“in respect of a *generating unit*, means the service of rapidly reducing the electrical output of the *generating unit* within nominated time frames in response to:

- (a) a locally sensed increase in electrical frequency; or
- (b) an instruction or electronic signal from *NEMMCO*.”

4 PARAGRAPH 5.5(g)(3) OF SCHEDULE 9G

Delete the words “plus any *excess generation* payments made by the *Code Participant* under the *Code* as a result of providing the *ancillary service* concerned” at the end.

5 PARAGRAPH 5.8(d)(3) OF SCHEDULE 9G

Delete the words “plus any *excess generation* payments made by the *Code Participant* under the *Code* as a result of complying with the direction” at the end.

6 NEW PARAGRAPH 6AA OF SCHEDULE 9G

Insert the following new paragraph after the existing paragraph 5.11:

“6AA Further transitional arrangements

- (a) The Invitation to Tender issued by *NEMMCO* on 18 October 2000 (as amended from time to time) (called the “Third ITT”) is a call for offers under paragraph 5.4 notwithstanding anything else in this *Code* or the fact that the description and the procedure contemplated by paragraph 5.3 did not exist at the time the Third ITT was issued.

- (b) Notwithstanding anything else in this *Code*:
- (1) the description of each *ancillary service* included in the Third ITT is deemed to be the description contemplated by paragraph 5.3;
 - (2) the quantities specified as indicative *NEMMCO* requirements in schedule A to the Third ITT in respect of the *power system* are taken to have been determined by applying a procedure developed under paragraph 5.3; and
 - (3) any agreement under which *NEMMCO* acquires *system restart*, *reactive power service* used for network control, or *load shedding service* used for network control entered into as a result of the Third ITT and which indicates that it continues after the expiration of this schedule 9G is taken to have been entered into as a result of a call for offers under the new arrangements for acquiring non-market ancillary services resulting from the report of the *Code Change Panel* in relation to Ancillary Services dated August 2000.”

7 NEW PARAGRAPH 6.2A(e) OF SCHEDULE 9G

Insert the following new paragraph 6.2A(e) after the existing paragraph 6.2A(d):

- “(e) From the beginning of the *interconnection date* (as defined in clause 9.32.1):
- (1) the following words in the definition of “TASP” in paragraph 6.2A(b) are deleted:
“but does not include amounts payable under agreements entered into by *NEMMCO* for the provision of *ancillary services* in respect of the *Queensland system* or compensation payable under paragraph 5.8 for a direction in respect of the *Queensland system*”; and
 - (2) paragraphs 6.2A(d)(2)(C) and 6.2A(d)(4)(C) are deleted.

Land Acquisition and Compensation Act 1986

FORM 7

S.21

Reg. 16

Notice of Acquisition

Compulsory Acquisition of Interest in Land

The Roads Corporation (VicRoads), declares that by this notice it acquires the following interest in the land described as part of Lot 2 on Plan of Subdivision 57421, Parish of Derrimut comprising 344 square metres and being land described in Certificate of Title Volume No. 8403, Folio No. 988, shown as Parcel 18A on Roads Corporation Survey Plan 19070A.

Interest Acquired: That of G. M. Seyfi and all other interests.

Published with the authority of VicRoads.

The Survey plan referred to in this notice may be viewed without charge at the office of Property Services Department, VicRoads, 4th Floor, North Building, 60 Denmark Street, Kew during the hours 9.00 a.m. to 4.00 p.m.

Dated 14 December 2000

For and on behalf of VicRoads:
T. H. HOLDEN
Manager Property Services Department

Land Acquisition and Compensation Act 1986

FORM 7

S.21

Reg.16

Notice of Acquisition

Compulsory Acquisition of Interest in Land

The Roads Corporation (VicRoads), declares that by this notice it acquires the following interest in the land described as part of Lot 1 on Title Plan 016270T, Parish of Lauriston comprising 1026 square metres and being land described in Certificate of Title Volume 10486, Folio 787, shown as Parcels 1 & 5 on Roads Corporation Survey Plan 19851.

Interest Acquired: That of Badeley Pty Ltd and all other interests.

Published with the authority of VicRoads.

The Survey plan referred to in this notice may be viewed without charge at the office of Property Services Department, VicRoads, 4th Floor, North Building, 60 Denmark Street, Kew during the hours 9.00 a.m. and 4.00 p.m.

Dated 14 December 2000

For and on behalf of VicRoads:
T. H. HOLDEN
Manager Property Services Department

Land Acquisition and Compensation Act 1986FORM 7 S.21
Reg.16

Notice of Acquisition

Compulsory Acquisition of Interest in Land

The Roads Corporation (VicRoads), declares that by this notice it acquires the following interest in the land described as part of Crown Allotments 37A2, 37A3 & 37A4, Parish of Tylden comprising 8626 square metres and being land described in Certificate of Title Volume 6849, Folio 719, shown as Parcels 7, 8 and 9 on Roads Corporation Survey Plan 19851.

Interest Acquired: That of James William Foreman and all other interests.

Published with the authority of VicRoads.

The Survey plan referred to in this notice may be viewed without charge at the office of Property Services Department, VicRoads, 4th Floor, North Building, 60 Denmark Street, Kew during the hours 9.00 a.m. and 4.00 p.m.

Dated 14 December 2000

For and on behalf of VicRoads:
T. H. HOLDEN
Manager Property Services Department

Land Acquisition and Compensation Act 1986FORM 7 S.21
Reg.16

Notice of Acquisition

Compulsory Acquisition of Interest in Land

The Roads Corporation (VicRoads), declares that by this notice it acquires the following interest in the land described as part of Crown Allotments B1, B2, C1 & D, Section One, Parish of Carlsruhe comprising 4.678 hectares and being land described in Certificate of Title Volume 9626, Folio 986, shown as Parcel 34 on Roads Corporation Survey Plan 19850.

Interest Acquired: That of ACN 058 114 202 Pty Ltd and all other interests.

Published with the authority of VicRoads.

The Survey plan referred to in this notice may be viewed without charge at the office of Property Services Department, VicRoads, 4th Floor, North Building, 60 Denmark Street, Kew during the hours 9.00 a.m. and 4.00 p.m.

Dated 14 December 2000

For and on behalf of VicRoads:
T. H. HOLDEN
Manager Property Services Department

Land Acquisition and Compensation Act 1986FORM 7 S.21
Reg.16

Notice of Acquisition

Compulsory Acquisition of Interest in Land

The Roads Corporation (VicRoads), declares that by this notice it acquires the following interest in the land described as part of Crown Allotments A & B, Parish of Carlsruhe comprising 2.07 hectares and being land described in Certificate of Title Volume 8730, Folio 511, shown as Parcel 31 on Roads Corporation Survey Plan 19850.

Interest Acquired: That of Maureen Veronica Hughes & Kathleen Mary Hughes and all other interests.

Published with the authority of VicRoads.

The Survey plan referred to in this notice may be viewed without charge at the office of Property Services Department, VicRoads, 4th Floor, North Building, 60 Denmark Street, Kew during the hours 9.00 a.m. and 4.00 p.m.

Dated 14 December 2000

For and on behalf of VicRoads:
T. H. HOLDEN
Manager Property Services Department

Land Acquisition and Compensation Act 1986FORM 7 S.21
Reg.16

Notice of Acquisition

Compulsory Acquisition of Interest in Land

The Roads Corporation (VicRoads), declares that by this notice it acquires the following interest in the land described as part of Lots 1, 2, 3 & 4 on Plan of Subdivision 2194479M, Parish of Lauriston comprising 12.92 hectares and being land described in Certificates of Title Volume 9955, Folios 149, 150, 151 & 152, shown as Parcels 1, 2, 3, 4, 5, 6 and 7 on Roads Corporation Survey Plan 19853.

Interest Acquired: That of Stephen Bernard McKenna & Marie Teresa McKenna and all other interests.

Published with the authority of VicRoads.

The Survey plan referred to in this notice may be viewed without charge at the office of Property Services Department, VicRoads, 4th

Floor, North Building, 60 Denmark Street, Kew during the hours 9.00 a.m. and 4.00 p.m.

Dated 14 December 2000

For and on behalf of VicRoads:
T. H. HOLDEN
Manager Property Services Department

Land Acquisition and Compensation Act 1986

FORM 7 S.21
Reg.16

Notice of Acquisition

Compulsory Acquisition of Interest in Land

The Roads Corporation (VicRoads), declares that by this notice it acquires the following interest in the land described as part of Crown Allotment 141, Parish of Lauriston comprising 8.201 hectares and being land described in Conveyance Book 753, Memorial 169, shown as Parcels 2, 5 & 6 on Roads Corporation Survey Plan 19852.

Interest Acquired: That of Grant Alexander Cloughton & Margaux Lilian Cloughton and all other interests.

Published with the authority of VicRoads.

The Survey plan referred to in this notice may be viewed without charge at the office of Property Services Department, VicRoads, 4th Floor, North Building, 60 Denmark Street, Kew during the hours 9.00 a.m. and 4.00 p.m.

Dated 14 December 2000

For and on behalf of VicRoads:
T. H. HOLDEN
Manager Property Services Department

Land Acquisition and Compensation Act 1986

FORM 7 S.21
Reg.16

Notice of Acquisition

Compulsory Acquisition of Interest in Land

The Roads Corporation (VicRoads), declares that by this notice it acquires the following interest in the land described as part of Lot 9 on Plan of Subdivision 119431, Parish of Carlsruhe comprising 212 square metres and being land described in Certificate of Title Volume 9175, Folio 748, shown as Parcel 5 on Roads Corporation Survey Plan 19854.

Interest Acquired: That of Thirty-Second Newcomer Pty Ltd and all other interests.

Published with the authority of VicRoads.

The Survey plan referred to in this notice may be viewed without charge at the office of Property Services Department, VicRoads, 4th Floor, North Building, 60 Denmark Street, Kew during the hours 9.00 a.m. and 4.00 p.m.

Dated 14 December 2000

For and on behalf of VicRoads:
T. H. HOLDEN
Manager Property Services Department

Land Acquisition and Compensation Act 1986

FORM 7 S.21
Reg.16

Notice of Acquisition

Compulsory Acquisition of Interest in Land

The Roads Corporation (VicRoads), declares that by this notice it acquires the following interest in the land described as part of Lots 6 & 8 on Plan of Subdivision 334034U, Parish of Carlsruhe comprising 3.003 hectares and being land described in Certificates of Title Volume 10216, Folios 803 & 805, shown as Parcels 1 and 2 on Roads Corporation Survey Plan 19854.

Interest Acquired: That of Toolebawang Pty Ltd and all other interests.

Published with the authority of VicRoads.

The Survey plan referred to in this notice may be viewed without charge at the office of Property Services Department, VicRoads, 4th Floor, North Building, 60 Denmark Street, Kew during the hours 9.00 a.m. and 4.00 p.m.

Dated 14 December 2000

For and on behalf of VicRoads:
T. H. HOLDEN
Manager Property Services Department

Land Acquisition and Compensation Act 1986

FORM 7 S.21
Reg.16

Notice of Acquisition

Compulsory Acquisition of Interest in Land

The Roads Corporation (VicRoads), declares that by this notice it acquires the following interest in the land described as part of Lot 9 on

Plan of Subdivision 334034U, Parish of Carlsruhe comprising 1.186 hectares and being land described in Certificate of Title Volume 10216, Folio 806, shown as Parcel 3 on Roads Corporation Survey Plan 19854.

Interest Acquired: That of Toolebewong Pty Ltd and Stephen Ronald Marriott and all other interests.

Published with the authority of VicRoads.

The Survey plan referred to in this notice may be viewed without charge at the office of Property Services Department, VicRoads, 4th Floor, North Building, 60 Denmark Street, Kew during the hours 9.00 a.m. and 4.00 p.m.

Dated 14 December 2000

For and on behalf of VicRoads:
T. H. HOLDEN
Manager Property Services Department

Land Acquisition and Compensation Act 1986

FORM 7 S.21
Reg.16

Notice of Acquisition

Compulsory Acquisition of Interest in Land

The Roads Corporation (VicRoads), declares that by this notice it acquires the following interest in the land described as part of Crown Allotments 141 & 142, Parish of Lauriston comprising 2.772 hectares and being land described in Certificate of Title Volume 8912, Folio 967 and Conveyance Book 784, Memorial 711, shown as Parcel 1 on Survey Plan 19852 and Parcel 16 on Survey Plan 19854.

Interest Acquired: That of ANZ Executors & Trustee Company Limited and all other interests.

Published with the authority of VicRoads.

The Survey plan referred to in this notice may be viewed without charge at the office of Property Services Department, VicRoads, 4th Floor, North Building, 60 Denmark Street, Kew during the hours 9.00 a.m. and 4.00 p.m.

Dated 14 December 2000

For and on behalf of VicRoads:
T. H. HOLDEN
Manager Property Services Department

Land Acquisition and Compensation Act 1986

FORM 7 S.21
Reg.16

Notice of Acquisition

Compulsory Acquisition of Interest in Land

The Roads Corporation (VicRoads), declares that by this notice it acquires the following interest in the land comprising 33.90 hectares being the land described in Certificates of Title Volume 1745, Folio 865, Volume 2873, Folios 597 & 598, Volume 987, Folio 218, Volume 6409, Folio 752, Volume 7433, Folios 472 & 473 and shown as Parcels 3 to 11 inclusive on Survey Plan 19849 and Parcels 32, 36 and 37 On Survey Plan 19850.

Interest Acquired: That of Nancy Veronica Birrell and all other interests.

Published with the authority of VicRoads.

The Survey plan referred to in this notice may be viewed without charge at the office of Property Services Department, VicRoads, 4th Floor, North Building, 60 Denmark Street, Kew during the hours 9.00 a.m. and 4.00 p.m.

Dated 14 December 2000

For and on behalf of VicRoads:
T. H. HOLDEN
Manager Property Services Department

Land Acquisition and Compensation Act 1986

FORM 7 S.21
Reg.16

Notice of Acquisition

Compulsory Acquisition of Interest in Land

The Roads Corporation (VicRoads), declares that by this notice it acquires the following interest in the land described as part of Lot 2 on Title Plan 016270T, Parish of Lauriston comprising 5.018 hectares and being land described in Certificate of Title 10486, Folio 788, shown as Parcels 3 & 6 on Roads Corporation Survey Plan 19851.

Interest Acquired: That of Peter Frederick Shea & Patricia Mary Shea and all other interests.

Published with the authority of VicRoads.

The Survey plan referred to in this notice may be viewed without charge at the office of Property Services Department, VicRoads, 4th

Floor, North Building, 60 Denmark Street, Kew during the hours 9.00 a.m. and 4.00 p.m.

Dated 14 December 2000

For and on behalf of VicRoads:
T. H. HOLDEN
Manager Property Services Department

Land Acquisition and Compensation Act 1986

FORM 7 S.21
Reg.16

Notice of Acquisition

Compulsory Acquisition of Interest in Land

The Roads Corporation (VicRoads), declares that by this notice it acquires the following interest in the land described as part of Crown Allotment C2, Section One, Parish of Carlsruhe comprising 9652 square metres and being land described in Certificate of Title Volume 9153, Folio 198, shown as Parcel 1 on Roads Corporation Survey Plan 19849.

Interest Acquired: That of Stefanos Bardaris and Maria Bardaris and all other interests.

Published with the authority of VicRoads.

The Survey plan referred to in this notice may be viewed without charge at the office of Property Services Department, VicRoads, 4th Floor, North Building, 60 Denmark Street, Kew during the hours 9.00 a.m. and 4.00 p.m.

Dated 14 December 2000

For and on behalf of VicRoads:
T. H. HOLDEN
Manager Property Services Department

Land Acquisition and Compensation Act 1986

FORM 7 S.21
Reg. 16

Notice of Acquisition

Compulsory Acquisition of Interest in Land

The Roads Corporation (VicRoads), declares that by this notice it acquires the following interest in the land described as part of Lot T on Plan of Subdivision 414744R, Parish of Berwick comprising 2382 square metres and being land described in Certificate of Title Volume 10438, Folio 076, shown as Parcel 11 on Roads Corporation Survey Plan 19039A.

Interest Acquired: That of Jocelyn Meadows Pty Ltd and all other interests.

Published with the authority of VicRoads.

The Survey plan referred to in this notice may be viewed without charge at the office of Property Services Department, VicRoads, 4th

Floor, North Building, 60 Denmark Street, Kew during the hours 9.00 a.m. to 4.00 p.m.

Dated 14 December 2000

For and on behalf of VicRoads:
T. H. HOLDEN
Manager Property Services Department

Electricity Industry Act 1993

NOTIFICATION OF REVOCATION OF LICENCE

The electricity retail licence issued to RESI Power Pty Ltd (ACN 082 928 701), formerly ETSA Power Pty Ltd, by the Office of the Regulator-General on 30 July 1996, has been revoked by agreement between the Office and RESI Power Pty Ltd in accordance with clause 3.3 of that licence and section 164(1)(b) of the **Electricity Industry Act 1993**. The licence revocation is effective on and from 9 November 2000.

Dated 5 December 2000

JOHN C. TAMBLYN
Regulator-General

Co-operatives Act 1996

ELTHAM PRIMARY CO-OPERATIVE LTD
PENTLAND PRIMARY SCHOOL
CO-OPERATIVE LTD
WESTERN DISTRICT PRODUCE
CO-OPERATIVE SOCIETY LTD

Notice is hereby given in pursuance of Section 316 (1) of the **Co-operatives Act 1996** and Section 601AB(3) (e) of the Corporations Law that, at the expiration of two months from the date hereof, the names of the aforementioned Co-operatives will, unless cause is shown to the contrary, be struck off the register and the Co-operatives will be dissolved.
Dated at Melbourne 7 December 2000

PAUL HOPKINS
Deputy Registrar of Co-operatives

Stamps Act 1958

NOTICE UNDER SECTION 40A

The notice published in the Government Gazette of 12 October 2000 whereby

AP 421 – Imat Holdings P/L trading as City Finance Whittlesea

pursuant to section 40A of the **Stamps Act 1958** was declared to be an authorised person, is withdrawn.

DAVID POLLARD
Commissioner of State Revenue

Children and Young Persons Act 1989

Pursuant to Section 9(1) of the **Children and Young Persons Act 1989**, I appoint the days on which the Children's Court of Victoria may be held as follows:

CHILDREN'S COURT FIXTURES 2001

COURT	DAY	JAN	FEB	MAR	APR	MAY	JUN	JUL	AUG	SEPT	OCT	NOV	DEC
Broadmeadows	Every Tuesday commencing 16 January 2001												
Dandenong	Every Friday except the first Friday of each month starting 19 January 2001												
Frankston	Thursday	18, 25	8, 15, 22	8, 15, 22, 29	12, 19, 26	10, 17, 24, 31	14, 21, 28	12, 19, 26	9, 16, 23, 30	13, 20, 27	11, 18, 25	8, 15, 22, 29	13, 20
Melbourne	Daily												
Preston (2 mag)	Every Friday commencing 19 January 2001												
Ringwood	Every Wednesday commencing 15 January 2001												
Sunshine	Every Monday commencing 15 January 2001												
Werribee	Friday	12	9	9	–	11	8	13	10	14	12	9	14

Notes:

The Children's Court of Victoria may be held on days other than detailed above as required.

Country Children's Court sitting will be the same as the country Magistrates' Court fixtures, or as allocated by the regional Co-ordinator. Some Country Children's Courts begin at 9.30am.

Dated 5 December 2000

JENNIFER A COATE
President

Magistrates' Court Act 1989

Pursuant to Section 5(3) of the **Magistrates' Court Act 1989**, I direct that the Magistrates' Court of Victoria must sit on the following days and times:

MAGISTRATES' COURT OF VICTORIA FIXTURES 2001

The following should be noted:

- (a) The fixtures indicate the days on which a Magistrate will sit at each Court.
- (b) Courts will not sit on public holidays.
- (c) Some Court days have been reserved specifically for certain matters.
- (d) Magistrates' Conferences will be held on 30 March and 26 October 2001 for all Courts and additionally on 23 February 2001 and for all Country Regional Courts.
- (e) All Courts commence at 10am and 2pm.
- (f) The appropriate Coordinator must be notified of:
 - any change in the expected duration of a case
 - any adjournment request (stating grounds)
 - the name of, or any change in, legal representation.

Region 1 – Melbourne

COURT	SITTING DAYS
Melbourne	Daily
Victims of Crime Assistance Tribunal	Daily

Notes: Contest mentions at Melbourne are every Tuesday, Wednesday and Thursday beginning on 8 January 2001

Region 2 – Ballarat

COURT	DAY	JAN	FEB	MAR	APR	MAY	JUN	JUL	AUG	SEPT	OCT	NOV	DEC
Ararat	Monday	15, 29	12, 26	26	9, 23	7, 21	4, 18	2, 16, 30	13, 27	3, 10, 24	8, 22	5, 19	3, 17
	Friday	19	2, 16	2, 16	27	11, 25	8, 22	6, 20	3, 17	14, 28	12	9, 23	7, 21
Ballarat	Mention	Daily											
	Contest Mention	Every Friday commencing 12 January 2001											
	Committal Mention Thursday	25	8, 22	8, 22	5, 19	3, 17, 31	14, 28	12, 26	9, 23	6, 20	4, 18	1, 15, 29	13
Casterton	As required												
Edenhope	Friday			9		4		29		24		19	14
Hamilton	Mention	Every Thursday											
	Contest Mention		8	8	5	3	7	5	9	6	4	8	6
Hopetoun	Thursday			8		3	28		23		18		13
Horsham	Monday	8, 22	5, 19	5, 19	2	14, 28	25	9, 23	6, 20	3, 17	1, 15, 29	12, 26	10
	Tuesday	2, 9, 16	13	13	10	8	5	3, 31	28	25	23	20	18
	Wednesday Mentions, Every Wednesday												
	Thursday	4, 11, 25	8, 22	22	5, 19	17, 31	14	12, 26	9	6, 20	4	1, 15, 29	
	Friday	5	9, 23	23	6, 20	18	1, 15	13, 27	10	7, 21	5	2, 16, 30	

COURT	DAY	JAN	FEB	MAR	APR	MAY	JUN	JUL	AUG	SEPT	OCT	NOV	DEC
	Committal Mention Wednesday	10, 24	7, 21	7, 21	4, 18	2, 16, 30	13, 27	11, 25	8, 22	5, 19	3, 17, 31	14, 28	12
	Children's Court		5	5	2, 30	28	25	23	20	17	15	12	10
Maryborough	Mention	Every Tuesday commencing 18 January 2001											
Nhill	Tuesday	30	27	27	24	22	19	17	14	11	9	6	4
Portland	Mention	Every Wednesday commencing 17 January 2001											
	Contest Mention		7	7	4	2	6	4	8	5	3	7	5
St Arnaud	Thursday	18	1, 15	1, 15, 29	12, 26	10, 24	7, 21	5, 19	2, 16, 30	13, 27	11, 25	8, 22	6, 20
Stawell	Tuesday	23	6, 20	6, 20	3, 17	1, 15, 29	12, 26	10, 24	7, 21	4, 18	2, 16, 30	13, 27	11
Warrnambool	Mention	Every Monday, Tuesday and Friday											
	Contest Mention		6	6	3	1	5	3	7	4	2	6	4
	Committal Mention	23	6, 20	6, 20	3, 17	1, 15, 29	12, 26	10, 24	7, 21	4, 18	2, 16, 30	13, 27	11

Notes: Crimes Family Violence applications commence at 9.30am and 2.00pm.

Region 3 – Bendigo

COURT	DAY	JAN	FEB	MAR	APR	MAY	JUN	JUL	AUG	SEPT	OCT	NOV	DEC
Bendigo	Monday	Every Monday (Hearings)											
	Tuesday	Every Tuesday (Hearings)											
	Wednesday	Every Wednesday (Civil and Family Law)											
	Thursday	Every Thursday (Hearings)											
	Friday	Every Friday											
Castlemaine	Wednesday (Mention)	17, 31	14, 28	14, 28	11	9, 23	6, 20	4, 18	1, 15, 29	12, 26	10, 24	7, 21	5, 19
Echuca	Tuesday	Every Tuesday - Mention Court											
	Wed & Thursday	Hearings as required											
Kerang	Wednesday (Mention)	10, 24	7, 21	7, 21	4, 18	2, 16, 30	13, 27	11, 25	8, 22	5, 19	3, 17, 31	14, 28	12
		Further hearing days allocated as required											
Kyneton	Monday	Every Monday (Mentions)											
	Thursday	Every Thursday (Hearings/Children's Court)											
		Further hearing days allocated as required											
Ouyen	Friday	16			27		8		3		26		7
Mildura	Monday	Every Monday											
	Tuesday	9, 23	6, 20	6, 20	3, 17	1, 15, 29	12, 26	10, 24	7, 21	4, 18	2, 16, 30	13, 27	11, 18
	Wednesday	10, 24	7, 21	7, 21	4, 18	2, 16, 30	13, 27	11, 25	8, 22	5, 19	3, 17, 31	14, 28	12, 19

Region 7 – Geelong

COURT	DAY	JAN	FEB	MAR	APR	MAY	JUN	JUL	AUG	SEPT	OCT	NOV	DEC
Colac	Mention	Every Monday commencing 15 January 2001											
Geelong	Mention	Daily											
	Contest Mention	Every Tuesday											
	Committal Mention	26	9, 23	9, 23	6, 20	4, 18	1, 15, 29	13, 27	10, 24	7, 21	5, 19	2, 16	14
	Children's Court	Every Friday except Public Holidays											

Region 8 – Heidelberg

COURT	SITTING DAYS
Heidelberg	Daily
Preston	Every Monday, Tuesday, Wednesday and Thursday commencing 17 January 2000

Region 9 – Moe

COURT	DAY	JAN	FEB	MAR	APR	MAY	JUN	JUL	AUG	SEPT	OCT	NOV	DEC
Bairnsdale	Wednesday	3, 17, 24, 31	14, 21, 28	14, 28	11, 18	2, 9, 23, 30	13, 20, 27	11, 18, 25	8, 15, 22, 29	5, 19	3, 17, 24, 31	14, 21, 28	12, 19
	Thursday	Every Thursday is a Mention Court day. First Mention day is 11 January 2001											
Korumburra	Mention Days	11, 25	8, 22	8, 22	5, 19	10, 24	7, 21	5, 19	2, 16, 30	13, 27	11, 25	8, 22	13
	Hearing Days	18	1, 15	1, 15, 29	12, 26	3, 17, 31	14, 28	12, 26	9, 23	6, 20	4, 18	1, 15, 29	6, 20

COURT	DAY	JAN	FEB	MAR	APR	MAY	JUN	JUL	AUG	SEPT	OCT	NOV	DEC
Moe	Daily	Every Monday & Tuesday is a Mention Court day. First Mention day is 8 January 2001											
Omeo (10.30am)	Wednesday			21						26			
Orbost	Wednesday	10	7	7	4	16	6	4	1	12	10	7	5
Sale	Monday	Every Monday by arrangement with the Registrar											
	Tuesday	Every Tuesday is a Mention Court day. First Mention day is 9 January 2001											
Wonthaggi	Wednesday	17	7	14	18	23	13	11	8	12	17	21	12
	Friday	12	9	23	6	18	1	27	24	21	12	16	7

Region 10 – Ringwood

COURT	SITTING DAYS
Ringwood	Daily

Region 11 – Shepparton

COURT	DAY	JAN	FEB	MAR	APR	MAY	JUN	JUL	AUG	SEPT	OCT	NOV	DEC
Benalla	Tuesday	Every Tuesday commencing 4 January 2001.											
Cobram	Wednesday	10, 24	7, 21	7, 21	4, 18	2, 16, 30	13, 27	11, 25	8, 22	5, 19	3, 17, 31	14, 28	12
Corryong	Thursday		22			17			23			22	
Mansfield	Wednesday	17, 31	14, 28	14, 28	11	9, 23	6, 20	4, 18	1, 15, 29	12, 26	10, 24	7, 21	5, 19
Myrtleford	Friday	5, 19	2, 16	2, 16	6, 20	11, 25	8, 22	6, 20	3, 17, 31	14, 28	12, 26	9, 23	7

COURT	DAY	JAN	FEB	MAR	APR	MAY	JUN	JUL	AUG	SEPT	OCT	NOV	DEC
Shepparton	Monday, Tuesday & Friday	Every Monday, Tuesday and Friday except 30 March 2001, 26 October 2001 and Public Holidays. Mention day commences 8 January 2001. Children's Court each Monday and Friday at 9.30 am. Crimes Family Violence mentions each Monday and Tuesday at 9.30am and 2.00 pm.											
	Tuesday	OCC Breaches											
	Friday	Civil and Family Law every Friday except 30/3/2001, 26/10/2001 and Public Holidays. Committal Mentions each fortnight commencing 19 January 2001.											
Seymour	Friday	Every Friday except 30/3/2001, 26/10/2001 and Public holidays. Commencing 5 January 2001											
Wangaratta	Monday	Every Monday except Public Holidays commencing 8 January 2001											
	Thursday	Every Thursday except Public Holidays. Committal Mentions each fortnight commencing 18 January 2001											
Wodonga	Tuesday	Every Tuesday except Public Holidays. Commencing 9 January 2001											
	Wednesday	Every Wednesday except Public Holidays											

Region 12 – Sunshine

COURT	SITTING DAYS
Bacchus Marsh	Every Friday commencing 12/1/2001
Sunshine	Daily
Werribee	Every Wednesday and every Thursday commencing 10/1/2001

Dated 4 December 2000

BRIAN S. BARROW
Acting Chief Magistrate

ABSTRACT OF ACCOUNTS: 1 JANUARY 1999 – 31 DECEMBER 1999

	Balance at bank 1/1/99	Fees for Graves	Other Sources of Income	Income as shown general account - Abstract	Salaries & Wages: Grave digging plaques, memorials etc	Office Expenses (including Insurance	Works & Building	Sundries	Balance at Bank 31/12/99	Expenditure as per Abstract
Cemetery Trust										
ABERFELDY	\$969.93	\$0.00	\$1.44	\$991.37	\$0.00	\$0.00	\$0.00	\$ 45.00	\$846.37	\$991.37
ADASS ISRAEL	\$20,285.00	\$2,812.00	\$7,282.00	\$30,379.00	\$3,370.00	\$0.00	\$0.00	\$3,070.00	\$23,939.00	\$30,379.00
ALBERTON	\$4,509.62	\$1,700.00	\$14.50	\$6,224.12	\$0.00	\$0.00	\$280.00	\$88.49	\$4,895.63	\$6,224.12
ALEXANDRA	\$4,207.61	\$20,860.00	\$22,248.68	\$47,316.29	\$0.00	\$1,137.00	\$7,504.72	\$20,668.80	\$7,749.02	\$47,316.29
ALMA	NIL RETURN	\$0.00	\$0.00	\$0.00	NIL RETURN	\$0.00	\$0.00	\$0.00	\$0.00	\$0.00
AMHERST	\$3,656.97	\$3,595.00	\$3,386.10	\$10,628.07	\$1,450.00	\$66.90	\$3,329.55	\$153.62	\$5,427.93	\$10,628.07
AMPHITHEATRE	\$2,858.68	\$1,036.70	\$3,221.12	\$7,116.50	\$85.50	\$5.85	\$0.00	\$3,458.60	\$3,566.55	\$7,116.50
ANDERSON'S CREEK (SEE WARRANDYTE)	\$0.00	\$0.00	\$0.00	\$0.00	\$0.00	\$0.00	\$0.00	\$0.00	\$0.00	\$0.00
ANTWERP	\$403.98	\$0.00	\$1,599.57	\$2,003.55	\$0.00	\$0.00	\$672.00	\$1,031.85	\$322.70	\$2,003.55
APOLLO BAY	\$13,969.74	\$1,110.28	\$5,176.70	\$22,276.72	\$2,518.91	\$0.00	\$2,318.00	\$5,282.10	\$12,157.71	\$22,276.72
APSLEY	\$5,542.22	\$2,184.05	\$5,270.19	\$12,996.46	\$0.00	\$100.00	\$376.35	\$10,694.44	\$1,825.47	\$12,996.46
ARARAT	\$21,850.72	\$48,247.05	\$33,390.95	\$103,488.72	\$37,242.22	\$1,460.29	\$4,794.28	\$36,707.70	\$23,284.23	\$103,488.72
ARTHUR'S CREEK	\$19,569.90	\$14,185.00	\$46,802.74	\$80,557.64	\$0.00	\$38.55	\$1,340.00	\$26,712.47	\$42,756.42	\$80,557.64
ASHENS (WARRANOOK)	\$1,469.01	\$0.00	\$5.44	\$1,474.45	\$0.00	\$0.00	\$0.00	\$0.00	\$1,474.45	\$1,474.45
AVENEL	\$1,428.70	\$8,670.00	\$0.00	\$10,098.70	\$4,186.80	\$0.00	\$2,188.28	\$347.49	\$3,376.33	\$10,098.70
AVOCA	\$3,724.85	\$0.00	\$15,410.13	\$19,134.98	\$6,004.75	\$298.00	\$0.00	\$8,525.09	\$4,211.44	\$19,134.98
BAIRNSDALE	\$24,785.00	\$119,890.00	\$213,850.00	\$358,525.00	\$0.00	\$3,916.00	\$27,047.00	\$190,561.00	\$36,303.00	\$358,525.00
BALLAN NEW	\$7,856.82	\$8,129.50	\$295.77	\$16,282.04	\$4,415.49	\$52.45	\$3,546.60	\$355.10	\$7,512.40	\$16,282.04
BALLANGAIGH	\$369.76	\$700.00	\$0.00	\$1,070.00	\$630.00	\$2.98	\$76.00	\$24.00	\$367.08	\$1,070.00
BALLARAT	\$84,147.00	\$1,105,205.00	\$1,020,039.00	\$2,209,391.00	\$568,635.00	\$140,108.00	\$531,815.00	\$945,139.00	\$35,724.00	\$2,209,391.00
BALMORAL	\$1,728.28	\$480.00	\$4,359.28	\$6,567.56	\$290.00	\$0.00	\$0.00	\$4,358.82	\$1,928.74	\$6,567.56
BAMBRA	\$655.55	\$87.00	\$1.41	\$643.96	\$0.00	\$0.00	\$0.00	\$1.24	\$632.72	\$643.96
BANNOCKBURN	\$4,338.48	\$1,550.00	\$5.09	\$5,893.57	\$0.00	\$0.00	\$31.00	\$237.85	\$5,045.72	\$5,893.57
BANYULE CEMETERIES	\$0.00	\$790,173.00	\$221,308.00	\$1,011,481.00	\$175,863.00	\$33,125.00	\$201,516.00	\$583,977.00	\$0.00	\$1,011,481.00
BARINGHUP	\$2,861.39	\$480.00	\$2.00	\$3,343.39	\$310.00	\$7.45	\$550.60	\$30.45	\$2,446.89	\$3,343.39
BARKLY	\$446.69	\$8.00	\$1,250.47	\$1,705.16	\$0.00	\$24.00	\$0.00	\$1,234.00	\$477.16	\$1,705.16
BARMAH	\$3,689.30	\$2,045.00	\$989.37	\$6,723.67	\$150.00	\$0.00	\$0.00	\$1,043.76	\$5,529.91	\$6,723.67
BARNAWARTHA	\$6,624.16	\$3,455.00	\$10.84	\$10,090.00	\$2,430.00	\$10.00	\$0.00	\$929.30	\$6,751.70	\$10,090.00
BEALIBA	\$6,806.83	\$2,389.00	\$1,092.78	\$10,288.61	\$1,230.00	\$40.00	\$0.00	\$97.80	\$8,950.81	\$10,288.61
BEAUFORT	\$13,289.33	\$1,362.00	\$9,108.14	\$33,758.47	\$4,739.20	\$266.56	\$5,050.22	\$8,960.76	\$14,722.23	\$33,758.47
BEEAC	\$4,010.52	\$705.00	\$4.01	\$4,719.53	\$0.00	\$0.00	\$0.00	\$0.00	\$4,719.53	\$4,719.53
BEECHWORTH	\$8,528.77	\$19,970.00	\$57,563.71	\$86,062.48	\$14,989.40	\$1,851.54	\$10,947.36	\$47,667.86	\$10,606.32	\$86,062.48
BEENAK	\$6,508.15	\$2,860.00	\$9,364.62	\$18,822.77	\$400.00	\$172.12	\$0.00	\$2,467.20	\$8,783.45	\$18,822.77
BELLBRAE	\$8,159.63	\$11,020.00	\$12,925.97	\$32,105.60	\$8,010.00	\$1,430.85	\$0.00	\$1,189.80	\$17,474.95	\$32,105.60
BELLELEEN	\$41.26	\$0.00	\$0.00	\$43.26	\$0.00	\$0.00	\$0.00	\$0.00	\$43.26	\$43.26
BENALLA	\$17,376.06	\$92,717.40	\$15,921.19	\$126,014.65	\$21,192.20	\$3,172.16	\$12,721.02	\$4,036.98	\$14,389.18	\$126,014.65
BENAMBRA	\$5,894.09	\$3,930.00	\$0.00	\$9,824.09	\$3,296.75	\$60.00	\$135.00	\$4.20	\$6,323.14	\$9,824.09
BENDIGO CEMETERIES	\$16,847.00	\$849,891.00	\$779,653.00	\$1,646,491.00	\$532,195.00	\$146,105.00	\$198,500.00	\$660,279.00	\$19,412.00	\$1,646,491.00
BENDOC	\$1,189.51	\$0.00	\$1.20	\$1,190.71	\$0.00	\$0.00	\$0.00	\$0.00	\$1,190.71	\$1,190.71
BERRIWILLOCK	\$2,079.45	\$590.00	\$2,514.88	\$5,184.33	\$450.00	\$0.00	\$30.10	\$2,500.00	\$2,204.23	\$5,184.33
BERWICK	\$14,672.00	\$60,660.00	\$294,285.79	\$369,617.79	\$28,633.80	\$1,352.61	\$7,366.75	\$310,510.35	\$27,754.28	\$369,617.79
BETHANGA	\$4,389.61	\$105.00	\$1,686.57	\$6,181.18	\$0.00	\$0.00	\$78.00	\$1,400.53	\$4,704.65	\$6,181.18
BEULAH	\$1,307.59	\$2,738.42	\$7,987.59	\$12,063.60	\$965.00	\$0.00	\$0.00	\$7,996.43	\$3,001.17	\$12,063.60
BIRCHIP	\$3,095.77	\$7,358.37	\$6,192.41	\$16,646.55	\$2,751.56	\$0.00	\$771.19	\$7,745.88	\$5,377.92	\$16,646.55
BIRREGURRA	\$6,684.13	\$2,657.00	\$0.00	\$9,341.13	\$0.00	\$0.00	\$7,089.59	\$0.00	\$2,251.54	\$9,341.13
BLACK HEATH	ABSTRACT NOT SUBMITTED	\$0.00	\$0.00	\$0.00	ABSTRACT NOT SUBMITTED	\$0.00	\$0.00	\$0.00	\$0.00	\$0.00
BLACKWOOD	\$6,446.94	\$2,615.75	\$260.37	\$9,323.06	\$775.00	\$100.00	\$2,376.25	\$7.85	\$6,084.95	\$9,323.06
BLEAK HOUSE	ABSTRACT NOT SUBMITTED	\$0.00	\$0.00	\$0.00	ABSTRACT NOT SUBMITTED	\$0.00	\$0.00	\$0.00	\$0.00	\$0.00
BLUE MOUNTAIN	ABSTRACT NOT SUBMITTED	\$0.00	\$0.00	\$0.00	ABSTRACT NOT SUBMITTED	\$0.00	\$0.00	\$0.00	\$0.00	\$0.00
BOINKA	\$803.15	\$0.00	\$0.62	\$803.77	\$100.00	\$67.00	\$0.00	\$4.37	\$622.40	\$803.77
BONNIE DOON	\$1,162.05	\$3,662.00	\$8,297.60	\$13,121.65	\$1,266.68	\$0.00	\$0.00	\$1,002.18	\$862.79	\$13,121.65
BOOLARRA	\$6,742.90	\$1,365.00	\$2,974.44	\$11,082.34	\$1,362.10	\$0.00	\$2,728.42	\$1,988.73	\$5,003.07	\$11,082.34
BOORHAMAN	\$2,085.11	\$175.00	\$83.34	\$2,343.45	\$130.60	\$0.00	\$0.00	\$1.25	\$2,211.60	\$2,343.45
BOORT	\$13,450.91	\$7,960.00	\$84,768.16	\$106,179.07	\$3,564.20	\$25.00	\$7,916.33	\$94,679.54	\$3.00	\$106,179.07
BORAM BORAM	\$2,565.60	\$3,405.00	\$2.62	\$5,873.22	\$2,707.00	\$90.00	\$392.50	\$71.80	\$2,612.12	\$5,873.22

	Balance at bank 1/1/99	Fees for Graves	Other Sources of Income	Income as shown general account - Abstract	Salaries & Wages: Grave digging plaques, memorials etc	Office Expenses (including Insurance)	Works & Building	Sundries	Balance at Bank 31/12/99	Expenditure as per Abstract
Cemetery Trust										
BOROONDARA (KEW)	\$21,951.47	\$130,035.80	\$863,251.10	\$1,015,305.37	\$ 62,223.30	\$18,437.82	\$46,895.70	\$734,282.88	\$32,485.97	\$1,015,305.37
BOWMAN'S FOREST	\$1,801.17	\$2,023.50	\$12,922	\$3,837.59	\$388,088.86	\$93.00	\$659.80	\$15.70	\$2,558.29	\$3,837.59
BOX HILL	\$408,241.00	\$251,482.00	\$575,218.00	\$1,234,941.00	\$1,038.00	\$23,488.00	\$93,039.20	\$48.00	\$311,897.00	\$1,234,941.00
BRANKHOLME	\$2,672.40	\$1,485.00	\$3.49	\$4,172.17	\$1,038.00	\$0.00	\$0.00	\$1.34	\$3.14	\$4,172.17
BRIAGOLONG	\$2,458.32	\$2,385.00	\$3,730.85	\$7,574.17	\$ 870.00	\$0.00	\$600.00	\$71.54	\$7,546.47	\$7,574.17
BRIDGEWATER	\$1,201.52	\$2,385.00	\$3,730.85	\$7,336.37	\$ 870.00	\$0.00	\$371.65	\$31.75	\$1,246.97	\$7,336.37
BRIDGEWATER OLD	\$89.40	\$109.00	\$0.30	\$189.70	\$0.00	\$0.00	\$0.00	\$0.00	\$189.54	\$189.70
BRIGHT	\$9,685.98	\$23,119.35	\$78,118.43	\$110,225.36	\$16,381.30	\$1,483.93	\$910.88	\$91,566.46	\$6,690.57	\$110,225.36
BRIGHTON	\$7,872.00	\$480,208.00	\$823,028.06	\$1,111,110.00	\$ 89,746.00	\$3,000.00	\$79,048.00	\$14,115.00	\$ 2,249.00	\$1,111,110.00
BRIM	\$1,082.91	\$746.00	\$1.15	\$1,830.06	\$0.00	\$0.00	\$0.00	\$0.00	\$1,483.11	\$1,830.06
BRIMPAEN	ABSTRACT NOT SUBMITTED	\$0.00	\$0.00	ABSTRACT NOT SUBMITTED	ABSTRACT NOT SUBMITTED	\$0.00	\$0.00	\$0.00	\$0.00	\$0.00
BROADFORD	\$9,204.03	\$17,819.55	\$49,003.36	\$76,026.94	\$1,038.00	\$49.00	\$0.00	\$0.00	\$0.00	\$0.00
BRUDEN	\$6,426.70	\$2,750.00	\$1,385.14	\$10,535.84	\$2,750.00	\$49.00	\$10,227.72	\$45,358.36	\$9,671.27	\$76,126.94
BUNGOOR	ABSTRACT NOT SUBMITTED	\$0.00	\$0.00	ABSTRACT NOT SUBMITTED	ABSTRACT NOT SUBMITTED	\$0.00	\$0.00	\$0.00	\$0.00	\$0.00
BUCHAN	\$2,599.76	\$160.00	\$423.74	\$3,183.50	\$80.00	\$0.00	\$0.00	\$0.00	\$0.00	\$0.00
BUCKLAND	\$865.01	\$0.00	\$1.17	\$866.18	\$0.00	\$0.00	\$0.00	\$0.00	\$0.00	\$0.00
BULLA	\$11,167.59	\$35,641.55	\$221,197.93	\$268,007.07	\$27,188.00	\$802.20	\$17,819.02	\$270.00	\$22,265.81	\$268,007.07
BUMBERRAH	\$2,841.56	\$7,050.00	\$8,437.35	\$18,428.91	ABSTRACT NOT SUBMITTED	\$0.00	\$0.00	\$0.00	\$0.00	\$0.00
BUNDALONG (See Moria)	ABSTRACT NOT SUBMITTED	\$0.00	\$0.00	ABSTRACT NOT SUBMITTED	ABSTRACT NOT SUBMITTED	\$0.00	\$0.00	\$0.00	\$0.00	\$0.00
BUNYIP	\$1,446.70	\$0.00	\$0.00	\$1,446.70	\$0.00	\$0.00	\$0.00	\$0.00	\$0.00	\$0.00
BUNNINGS	\$9,880.96	\$4,450.00	\$28.11	\$14,359.06	\$0.00	\$0.00	\$0.00	\$0.00	\$0.00	\$0.00
BUNG BONG / WAREEK	\$11,817.10	\$11,441.00	\$22,867.86	\$44,145.96	\$2,750.00	\$21.55	\$0.00	\$0.00	\$0.00	\$0.00
BUNGARIE	\$28,652.39	\$21,490.00	\$78,914.79	\$129,057.18	\$23,061.31	\$749.21	\$42,549.18	\$40,131.31	\$77,164.72	\$129,057.18
BURRAMINE (See Moria)	\$736.22	\$0.00	\$1.54	\$737.76	\$0.00	\$0.00	\$0.00	\$0.00	\$0.00	\$0.00
BURRUM BURRUM	ABSTRACT NOT SUBMITTED	\$0.00	\$0.00	ABSTRACT NOT SUBMITTED	ABSTRACT NOT SUBMITTED	\$0.00	\$0.00	\$0.00	\$0.00	\$0.00
BURWOOD	\$72,886.71	\$89,862.81	\$409,194.65	\$561,549.17	\$107,045.76	\$16,446.37	\$71,097.02	\$35,627.00	\$18,539.14	\$561,549.17
BYADLIK	\$4,439.83	\$20,604.00	\$4.52	\$4,444.35	\$0.00	\$0.00	\$0.00	\$0.00	\$0.00	\$0.00
BYADLIK NORTH	\$755.16	\$820.20	\$1,872.06	\$3,447.41	\$38.00	\$0.00	\$25.50	\$1,872.06	\$0.00	\$3,447.41
CAMPBELL	\$22,032.25	\$55,360.00	\$79,433.54	\$156,801.79	\$26,522.69	\$4,853.04	\$71,351.00	\$26,108.66	\$28,024.43	\$156,801.79
CANN RIVER	\$4,478.56	\$450.00	\$2,911.37	\$7,839.93	\$725.40	\$0.00	\$1,190.00	\$6,387.53	\$0.00	\$7,839.93
CAPE BRIDGEWATER	\$2,460.06	\$1,000.00	\$2.44	\$2,662.50	\$0.00	\$0.00	\$0.00	\$0.00	\$0.00	\$0.00
CAPE CLEAR	\$736.22	\$800.00	\$1.97	\$2,291.82	\$0.00	\$0.00	\$736.22	\$1,564.82	\$2,562.40	\$2,291.82
CAPE OTWAY	\$1,863.85	\$0.00	\$0.00	\$0.00	ABSTRACT NOT SUBMITTED	\$0.00	\$0.00	\$0.00	\$0.00	\$0.00
CARAMUT	ABSTRACT NOT SUBMITTED	\$0.00	\$0.00	ABSTRACT NOT SUBMITTED	ABSTRACT NOT SUBMITTED	\$0.00	\$0.00	\$0.00	\$0.00	\$0.00
CARISBROOK	\$2,735.09	\$4,798.00	\$6,854.04	\$14,339.13	\$7,589.00	\$1,980.00	\$337.50	\$4,672.80	\$5,189.83	\$14,339.13
CARLSRUHE	\$3,651.97	\$1,300.00	\$251.23	\$4,013.20	\$736.00	\$0.00	\$0.00	\$0.00	\$0.00	\$0.00
CARLYLE	\$27,680.20	\$13,592.00	\$5,000.00	\$46,272.20	\$12,175.49	\$0.00	\$4,644.50	\$1,648.45	\$29,740.34	\$46,272.20
CARNHAM	\$5,566.22	\$2,815.00	\$58.12	\$8,439.34	\$2,100.00	\$0.00	\$1,930.00	\$7.92	\$5,701.12	\$8,439.34
CARWAP	\$1,942.47	\$2,815.00	\$1.71	\$2,444.18	\$0.00	\$0.00	\$0.00	\$0.00	\$0.00	\$0.00
CASSILL	\$1,531.90	\$0.00	\$1,000.96	\$2,932.86	\$392.50	\$0.00	\$0.00	\$0.00	\$0.00	\$0.00
CASTERTON NEW	\$13,545.34	\$15,918.00	\$21,452.67	\$50,816.01	\$18,960.00	\$40.00	\$244.60	\$20,944.20	\$11,133.21	\$50,816.01
CASTERTON OLD	ABSTRACT NOT SUBMITTED	\$0.00	\$0.00	ABSTRACT NOT SUBMITTED	ABSTRACT NOT SUBMITTED	\$0.00	\$0.00	\$0.00	\$0.00	\$0.00
CAMPBELL'S CREEK (CASTLEMAINE)	\$29,383.00	\$44,414.00	\$55,442.00	\$109,339.00	\$32,141.00	\$4,975.00	\$15,358.00	\$15,464.36	\$20,127.00	\$109,339.00
CATHCART	\$2,882.76	\$300.00	\$2.35	\$2,415.11	\$0.00	\$0.00	\$0.00	\$0.00	\$0.00	\$0.00
CATHKIN (SEE MOLESWORTH)	\$0.00	\$0.00	\$0.00	\$0.00	\$0.00	\$0.00	\$0.00	\$0.00	\$0.00	\$0.00
CAVENISH	\$4,239.01	\$3,148.00	\$6.76	\$7,387.77	\$3,170.20	\$0.00	\$1,049.85	\$17.93	\$3,125.80	\$7,387.77
CHARLTON	ABSTRACT NOT SUBMITTED	\$0.00	\$0.00	ABSTRACT NOT SUBMITTED	ABSTRACT NOT SUBMITTED	\$0.00	\$0.00	\$0.00	\$0.00	\$0.00
CHELTENHAM & REGIONAL CEMETERIES	\$472,659.00	\$3,622,692.00	\$367,966.00	\$4,462,917.00	\$1,709,618.00	\$123,177.00	\$414,624.00	\$7,050,292.00	\$15,439,800.00	\$4,462,917.00
CHEWYND	\$0.00	\$0.00	\$0.33	\$330.51	\$0.00	\$0.00	\$0.00	\$0.00	\$0.00	\$0.00
CHEWTON	\$7,440.43	\$6,770.35	\$6,375.15	\$20,585.93	\$3,728.35	\$192.68	\$1,035.30	\$6,831.41	\$6,738.99	\$20,585.93
CHILTERN NEW	\$0.00	\$4,819.00	\$53.69	\$4,872.69	\$1,755.06	\$75.18	\$3,721.56	\$1,971.00	\$6,738.99	\$4,872.69
CHILTERN OLD	ABSTRACT NOT SUBMITTED	\$0.00	\$0.00	ABSTRACT NOT SUBMITTED	ABSTRACT NOT SUBMITTED	\$0.00	\$0.00	\$0.00	\$0.00	\$0.00
CLARENDON	\$5,199.98	\$1,778.70	\$7.47	\$6,986.15	\$687.70	\$85.00	\$60.00	\$3.30	\$5,849.15	\$6,986.15
CLEAR LAKE	\$616.04	\$730.00	\$0.95	\$1,676.99	\$490.00	\$0.00	\$0.00	\$2.13	\$1,074.89	\$1,676.99

	Balance at bank 1/1/99	Fees for Graves	Other Sources of Income	Income as shown general account - Abstract	Salaries & Wages: Grave digging plaques, memorials etc	Office Expenses (including Insurance)	Works & Building	Sundries	Balance at Bank 31/12/99	Expenditure as per Abstract
Cemetery Trust										
CLUNES	\$3,701.31	\$2,577.00	\$3,918.35	\$10,196.66	\$1,485.15	\$188.15	\$292.65	\$2,633.04	\$5,497.67	\$10,196.66
CORBEN	\$1,028.21	\$7,374.87	\$10,821.05	\$23,234.23	\$6,599.82	\$450.00	\$445.75	\$1,152.69	\$5,855.99	\$23,234.23
CORRAM	\$13,363.90	\$45,208.80	\$25,481.28	\$84,113.98	\$37,691.02	\$16,870	\$2,586.65	\$24,618.67	\$19,261.57	\$84,113.98
COHILL'S CREEK (SEE GLENDARVEL)	\$0.00	\$0.00	\$0.00	\$0.00	\$0.00	\$0.00	\$0.00	\$0.00	\$0.00	\$0.00
COHUNA	\$34,325.86	\$14,666.55	\$25,358.93	\$74,551.40	\$14,389.65	\$256.00	\$1,064.30	\$30,127.40	\$28,744.35	\$74,551.40
COLAC	\$38,758.92	\$11,991.35	\$12,095.95	\$67,836.23	\$49,230.37	\$6,684.77	\$1,071.16	\$1,562,838.25	\$41,965.53	\$73,836.23
COLINABBIN	\$3,486.86	\$2,563.00	\$1,006.68	\$7,056.54	\$1,361.00	\$0.00	\$188.00	\$40.50	\$4,477.34	\$7,056.54
COLERAINE	\$2,020.28	\$7,082.00	\$11,522.38	\$12,624.66	\$6,212.55	\$589.25	\$0.00	\$11,455.61	\$2,307.30	\$12,624.66
CONCANGELLA	ABSTRACT NOT SUBMITTED	\$0.00	\$0.00	\$0.00	ABSTRACT NOT SUBMITTED	\$0.00	\$0.00	\$0.00	\$0.00	\$0.00
CONDARH	\$2,208.08	\$3,757.00	\$2.00	\$6,057.28	\$2,700.00	\$93.40	\$1,039.00	\$12,000.00	\$2,945.26	\$6,057.28
COONGULMERANG	\$15,960.24	\$3,738.70	\$466.22	\$20,155.16	\$2,878.45	\$30.00	\$557.60	\$3,630.51	\$20,155.16	\$20,155.16
CORACK	\$445.36	\$0.00	\$0.45	\$445.81	\$0.00	\$0.00	\$0.00	\$0.00	\$445.81	\$445.81
CORINELLA	ABSTRACT NOT SUBMITTED	\$0.00	\$0.00	ABSTRACT NOT SUBMITTED	ABSTRACT NOT SUBMITTED	\$0.00	\$0.00	\$0.00	\$0.00	\$0.00
COROP	\$1,154.09	\$786.00	\$0.00	\$1,939.09	\$230.00	\$0.00	\$0.00	\$1,737.23	\$1,939.09	\$1,939.09
CORRYONG	\$1,283.46	\$300.00	\$0.00	\$1,584.77	\$70.00	\$0.00	\$0.00	\$0.00	\$0.00	\$0.00
COWANGIE	\$1,671.39	\$13,800.00	\$56,827.59	\$87,140.98	\$38,621.26	\$3,981.49	\$13,013.77	\$3,172.90	\$15,142.29	\$87,140.98
CRANBOURNE	ABSTRACT NOT SUBMITTED	\$0.00	\$0.00	ABSTRACT NOT SUBMITTED	ABSTRACT NOT SUBMITTED	\$0.00	\$0.00	\$0.00	\$0.00	\$0.00
CRESSY	\$3,302.88	\$43,476.52	\$128,276.28	\$181,115.68	\$14,670.00	\$1,228.00	\$7,537.79	\$1,670.46	\$9,276.45	\$181,115.68
CRIB POINT	\$6,740.48	\$16,313.95	\$20,670.85	\$43,725.23	\$2,910.00	\$0.00	\$425.00	\$24,637.8	\$2,553.78	\$43,725.23
CROWLANDS	\$1,464.46	\$970.00	\$3,220.51	\$5,654.97	\$0.00	\$0.00	\$1,626.00	\$3,157.9	\$2,553.78	\$5,654.97
CUDSEWA	ABSTRACT NOT SUBMITTED	\$0.00	\$0.00	ABSTRACT NOT SUBMITTED	ABSTRACT NOT SUBMITTED	\$0.00	\$0.00	\$0.00	\$0.00	\$0.00
CULGOA	\$5,781.64	\$475.00	\$0.00	\$6,256.64	\$375.00	\$0.00	\$0.00	\$0.00	\$5,881.64	\$6,256.64
DAHVEDARRE YANAC NORTH	\$1,647.24	\$100.00	\$1,313.59	\$3,060.83	\$600.00	\$0.00	\$0.00	\$1.02	\$2,990.61	\$3,060.83
DANDENONG	\$3,873.80	\$22,730.00	\$0.00	\$26,603.80	\$10,700.00	\$0.00	\$5,403.00	\$4.70	\$15,559.10	\$26,603.80
DARGO	ABSTRACT NOT SUBMITTED	\$0.00	\$0.00	ABSTRACT NOT SUBMITTED	ABSTRACT NOT SUBMITTED	\$0.00	\$0.00	\$0.00	\$0.00	\$0.00
DARLINGTON	\$1,264.60	\$0.00	\$176.51	\$1,441.11	\$430.00	\$0.00	\$195.00	\$2.90	\$93.21	\$1,441.11
DARRAVERT GUM	\$1,642.50	\$300.00	\$1.81	\$1,944.31	\$0.00	\$0.00	\$0.00	\$0.12	\$1,944.19	\$1,944.31
DARTMOORE	ABSTRACT NOT SUBMITTED	\$0.00	\$0.00	ABSTRACT NOT SUBMITTED	ABSTRACT NOT SUBMITTED	\$0.00	\$0.00	\$0.00	\$0.00	\$0.00
DAYLESFORD	\$5,655.70	\$26,558.50	\$11,516.52	\$43,730.52	\$23,900.30	\$379.86	\$2,354.93	\$13,400.95	\$4,534.58	\$43,730.52
DEEP LEAD	ABSTRACT NOT SUBMITTED	\$0.00	\$0.00	ABSTRACT NOT SUBMITTED	ABSTRACT NOT SUBMITTED	\$0.00	\$0.00	\$0.00	\$0.00	\$0.00
DEERHOLM	\$199.31	\$0.00	\$110.18	\$309.49	\$0.00	\$0.00	\$108.05	\$0.07	\$211.37	\$309.49
DEERHALLUM	ABSTRACT NOT SUBMITTED	\$0.00	\$0.00	ABSTRACT NOT SUBMITTED	ABSTRACT NOT SUBMITTED	\$0.00	\$0.00	\$0.00	\$0.00	\$0.00
DEVENISH	\$546.38	\$706.00	\$10,497.45	\$11,743.83	\$290.00	\$22.20	\$202.15	\$7,025.00	\$4,196.48	\$11,743.83
DIAMOND CREEK (NILLUMBIK)	\$310.73	\$6,390.00	\$18,845.93	\$25,546.66	\$3,880.00	\$7,356.57	\$539.83	\$18,900.36	(126.10)	\$25,546.66
DIGBY	\$2,815.60	\$397.00	\$3,095.20	\$6,237.80	\$0.00	\$18.70	\$5,032.79	\$959.61	\$6,237.80	\$6,237.80
DINDOOLA	\$2,889.53	\$46,228.60	\$66,038.21	\$115,156.34	\$14,651.60	\$79,939.15	\$6,400.10	\$66,038.21	\$5,135.73	\$115,156.34
DONALD	\$11,114.48	\$17,596.00	\$34.56	\$28,744.04	\$13,371.12	\$559.55	\$94.90	\$562.00	\$13,409.37	\$28,744.04
DONNYBROOK	\$664.37	\$8,000.00	\$724.32	\$9,388.69	\$7,300.00	\$403.85	\$286.55	\$935.86	\$532.41	\$9,388.69
DOOKIE EAST	\$286.82	\$360.00	\$1,707.53	\$3,491.17	\$25.00	\$0.00	\$0.00	\$2,006.33	\$1,374.84	\$3,491.17
DOOKIE WEST	\$1,566.28	\$800.00	\$5.48	\$1,092.30	\$340.00	\$0.00	\$0.00	\$0.00	\$1,092.30	\$1,092.30
DOWLING FOREST	\$10,565.32	\$1,041.50	\$7,596.41	\$9,671.69	\$340.00	\$0.00	\$378.85	\$5,765.39	\$3,186.45	\$9,671.69
DRIK DRIK	\$0.00	\$0.00	\$2,645.06	\$14,251.89	\$500.00	\$0.00	\$0.00	\$7,501.99	\$11,699.89	\$14,251.89
DROMANA (SEE MORNINGTON CEMETERY TRUST)	\$18,211.23	\$0.00	\$110,142.61	\$128,353.84	\$0.00	\$1,142.89	\$3,757.07	\$174,574.70	\$27,856.58	\$128,353.84
DROUIN	\$9,530.85	\$2,057.50	\$492.63	\$11,980.98	\$600.00	\$16.00	\$246.00	\$141.15	\$15,974.83	\$11,980.98
DROUIN WEST	\$0.00	\$0.00	\$0.00	\$0.00	\$0.00	\$0.00	\$0.00	\$0.00	\$0.00	\$0.00
DRYSDALE (SEE GFEELONG)	\$2,855.34	\$4,800.00	\$40.04	\$6,693.38	\$7,966.70	\$0.00	\$143.29	\$8.96	\$3,474.02	\$6,693.38
DUNKELD	\$6,424.25	\$4,800.00	\$2,066.56	\$13,290.91	\$7,990.00	\$0.00	\$0.00	\$7,081.15	\$5,492.76	\$13,290.91
DUNNOLLY OLD	ABSTRACT NOT SUBMITTED	\$0.00	\$0.00	ABSTRACT NOT SUBMITTED	ABSTRACT NOT SUBMITTED	\$0.00	\$0.00	\$0.00	\$0.00	\$0.00
DUNNOLLY NEW	\$9.72	\$700.00	\$1,277.53	\$1,487.25	\$0.00	\$0.00	\$0.00	\$1,797.43	\$189.62	\$1,487.25
DURHAM OX	\$53,637.16	\$66,875.06	\$48,051.74	\$166,603.90	\$27,648.05	\$3,362.48	\$2,288.42	\$24,561.75	\$33,742.23	\$166,603.90
ECHUCA	\$1,800.57	\$2,470.00	\$2,019.23	\$6,289.80	\$1,200.00	\$0.00	\$177.35	\$2,376.63	\$7,574.65	\$6,289.80
EDDINGTON	\$708.44	\$1,663.25	\$1.13	\$6,392.82	\$4.00	\$0.00	\$2,632.58	\$24.13	\$7,026.11	\$6,392.82
FENDENHOPE	\$1,419.10	\$530.00	\$2,863.86	\$4,803.96	\$0.00	\$48.15	\$0.00	\$2,590.00	\$7,755.61	\$4,803.96

	Balance at bank 1/1/99	Fees for Graves	Other Sources of Income	Income as shown general account - Abstract	Salaries & Wages: Grave digging plaques - memorials etc	Office Expenses (including Insurance)	Works & Building	Sundries	Balance at Bank 31/12/99	Expenditure as per Abstract
Cemetery Trust										
ELDON WEIR (DARLINGFORD)	\$10,970.11	\$5,582.03	\$8,911.19	\$22,433.30	\$1,450.00	\$0.00	\$45.40	\$5,760.61	\$14,177.29	\$22,433.30
ELAINE	\$29,815.81	\$4,178.49	\$2,955.88	\$75,159.95	\$1,965.34	\$1,133.80	\$8,247.96	\$407.82	\$64,015.03	\$75,159.95
ELDORADO	\$2,443.10	\$600.00	\$7,234.31	\$9,077.41	\$370.20	\$15.60	\$625.30	\$5,513.90	\$2,603.11	\$9,077.41
ELLERSLIE	\$4,103.31	\$7,565.39	\$1,585.39	\$5,570.70	\$0.00	\$0.00	\$418.00	\$1,659.26	\$3,793.44	\$5,570.70
ELMHURST	ABSTRACT NOT SUBMITTED	\$0.00	\$0.00	\$0.00	ABSTRACT NOT SUBMITTED	\$0.00	\$0.00	\$0.00	\$0.00	\$0.00
ELMORE	\$2,026.53	\$8,640.00	\$7,971.91	\$10,731.13	\$7,771.06	\$131.30	\$462.75	\$1,160.50	\$1,235.83	\$10,731.13
ELPHINSTONE	\$1,959.77	\$0.00	\$1.73	\$1,941.50	\$0.00	\$0.00	\$0.00	\$62.62	\$1,880.50	\$1,941.50
ELTHAM	\$303,327.96	\$38,022.10	\$15,953.23	\$753,443.00	\$163,164.58	\$16,183.40	\$86,758.74	\$8,179.64	\$676,559.24	\$753,443.00
EMERALD	ABSTRACT NOT SUBMITTED	\$0.00	\$0.00	\$0.00	ABSTRACT NOT SUBMITTED	\$0.00	\$0.00	\$0.00	\$0.00	\$0.00
ENSAJ	\$1,697.72	\$6,374.00	\$2,801.00	\$11,045.53	\$4,020.90	\$0.00	\$3,085.83	\$4,061.15	\$2,461.68	\$11,045.53
EPPING	\$750.00	\$0.00	\$0.00	\$750.00	\$0.00	\$0.00	\$0.00	\$0.00	\$750.00	\$750.00
(EUROKA) CHINKAPOOK	\$1,310.78	\$0.00	\$1.08	\$1,336.82	\$6.00	\$0.00	\$560.00	\$1.80	\$759.02	\$1,336.82
EUROA	\$12,069.10	\$27,768.00	\$52,260.47	\$87,043.30	\$17,962.46	\$1,143.22	\$21,878.45	\$40,441.33	\$5,633.94	\$87,043.30
FAWKNER CREMATORIUM & MEMORIAL PARK	\$1,865.00	\$11,250.00	\$13,433.57	\$26,030.25	\$12,531,162.95	\$719,868.00	\$43,417.00	\$11,738,856.00	\$0.00	\$25,030,275.00
FENTRE GULLY	\$5,522.00	\$7,237.00	\$56,026.00	\$108,785.00	\$4,239.20	\$0.00	\$29,271.00	\$451.00	\$8,874.00	\$108,785.00
FINDERS (MORNINGTON CEMETERIES TRUST)	\$0.00	\$0.00	\$0.00	\$0.00	\$0.00	\$0.00	\$0.00	\$0.00	\$0.00	\$0.00
FOOTSCRAY	ABSTRACT NOT SUBMITTED	\$0.00	\$0.00	\$0.00	ABSTRACT NOT SUBMITTED	\$0.00	\$0.00	\$0.00	\$0.00	\$0.00
FOSTER	\$5,990.50	\$0.00	\$63,151.93	\$69,142.43	\$1,468.70	\$301.45	\$625.78	\$41,851.05	\$7,484.05	\$69,142.43
FRANKLINFORD	\$2,058.03	\$2,460.00	\$5,009.25	\$10,017.48	\$1,300.00	\$7.00	\$405.00	\$7,815.46	\$469.42	\$10,017.48
FRANKLINFORD	\$0.00	\$80,876.00	\$104,818.00	\$185,744.00	\$77,723.75	\$2,231.78	\$104,563.73	\$1,274.72	\$0.00	\$185,744.00
FRENCH ISLAND	ABSTRACT NOT SUBMITTED	\$0.00	\$0.00	\$0.00	ABSTRACT NOT SUBMITTED	\$0.00	\$0.00	\$0.00	\$0.00	\$0.00
FRESHWATER	\$1,463.91	\$185.00	\$2,518.90	\$5,975.83	\$0.00	\$0.00	\$0.00	\$0.00	\$3,396.74	\$5,975.83
GAFNEY'S CREEK	\$1,563.91	\$0.00	\$0.00	\$1,563.91	\$0.00	\$0.00	\$0.00	\$0.00	\$1,563.91	\$1,563.91
GARVOG	ABSTRACT NOT SUBMITTED	\$0.00	\$0.00	\$0.00	ABSTRACT NOT SUBMITTED	\$0.00	\$0.00	\$0.00	\$0.00	\$0.00
GEELONG CEMETERIES TRUST	\$1,862,760.00	\$971,185.00	\$965,679.00	\$3,062,840.00	\$591,779.00	\$271,957.00	\$808,336.30	\$0.00	\$1,398,756.00	\$3,062,840.00
GEORGE	\$5,038.51	\$2,713.00	\$5,008.75	\$13,852.26	\$6,070.50	\$2,362.89	\$1,760.00	\$2,142.45	\$96,734.42	\$13,852.26
GEMBRICK	\$1,594.97	\$170.50	\$2,118.77	\$3,517.54	\$0.00	\$0.00	\$0.00	\$0.00	\$3,517.54	\$3,517.54
GIPST POINT	\$21,540.45	\$6,844.62	\$6,844.63	\$54,678.70	\$1,179.50	\$0.00	\$3,673.13	\$2,018.34	\$35,807.76	\$54,678.70
GISSORNE	ABSTRACT NOT SUBMITTED	\$0.00	\$0.00	\$0.00	ABSTRACT NOT SUBMITTED	\$0.00	\$0.00	\$0.00	\$0.00	\$0.00
GLENDALADE (COGHILL'S CREEK)	\$0.00	\$1,980.00	\$0.00	\$1,980.00	\$680.00	\$0.00	\$0.00	\$0.00	\$520.00	\$1,980.00
GLENGOWER	\$4,532.50	\$840.00	\$2,464.75	\$7,917.34	\$160.00	\$0.00	\$0.00	\$2,401.25	\$5,336.09	\$7,917.34
GLENTON	ABSTRACT NOT SUBMITTED	\$0.00	\$0.00	\$0.00	ABSTRACT NOT SUBMITTED	\$0.00	\$0.00	\$0.00	\$0.00	\$0.00
GLENNAGGIE	ABSTRACT NOT SUBMITTED	\$0.00	\$0.00	\$0.00	ABSTRACT NOT SUBMITTED	\$0.00	\$0.00	\$0.00	\$0.00	\$0.00
GLENORCHY	ABSTRACT NOT SUBMITTED	\$0.00	\$0.00	\$0.00	ABSTRACT NOT SUBMITTED	\$0.00	\$0.00	\$0.00	\$0.00	\$0.00
GLENPATRICK	ABSTRACT NOT SUBMITTED	\$0.00	\$0.00	\$0.00	ABSTRACT NOT SUBMITTED	\$0.00	\$0.00	\$0.00	\$0.00	\$0.00
GLENTHOMPSON	ABSTRACT NOT SUBMITTED	\$0.00	\$0.00	\$0.00	ABSTRACT NOT SUBMITTED	\$0.00	\$0.00	\$0.00	\$0.00	\$0.00
GLENWILLS	ABSTRACT NOT SUBMITTED	\$0.00	\$0.00	\$0.00	ABSTRACT NOT SUBMITTED	\$0.00	\$0.00	\$0.00	\$0.00	\$0.00
GORRIB	\$1,671.32	\$2,050.00	\$5,666.05	\$9,496.81	\$190.20	\$0.00	\$0.00	\$2,391.99	\$7,965.45	\$9,496.81
GOORONG	\$1,772.76	\$1,574.00	\$5,031.70	\$9,706.19	\$1,399.20	\$119.48	\$0.00	\$3,846.47	\$4,651.04	\$9,706.19
GORDON VIEW	\$3,100.49	\$0.00	\$0.00	\$3,100.49	\$0.00	\$0.00	\$0.00	\$0.00	\$3,100.49	\$3,100.49
GORDON OLD	\$4,114.52	\$72.00	\$9.25	\$5,095.77	\$52.00	\$0.00	\$0.00	\$8.53	\$4,997.24	\$5,095.77
GORDONDALE	\$245.51	\$4,808.00	\$5,185.89	\$10,139.40	\$2,430.20	\$0.00	\$0.00	\$5,748.06	\$1,611.34	\$10,139.40
GOZMARBIE	\$681.11	\$40.00	\$1.28	\$892.39	\$0.00	\$0.00	\$0.00	\$6.72	\$885.37	\$892.39
GRANTVILLE	\$3,552.87	\$8,905.82	\$13,973.01	\$25,892.73	\$7,074.65	\$145.00	\$0.00	\$12,059.50	\$4,442.16	\$25,892.73
GRANTVILLE	\$860.60	\$1,750.00	\$3,988.90	\$1,433.79	\$209.00	\$0.00	\$1,330.40	\$185.00	\$0.34	\$1,433.79
GRAYS BRIDGE	\$1,640.00	\$2,266.00	\$2,266.00	\$5,255.40	\$1,290.00	\$0.00	\$0.00	\$1,741.39	\$2,234.01	\$5,255.40
GREAT TOWN	\$1,640.31	\$1,940.00	\$0.00	\$3,986.09	\$0.00	\$0.00	\$0.00	\$0.00	\$3,986.09	\$3,986.09
GREAT WESTERN	\$988.00	\$0.00	\$0.00	\$0.00	ABSTRACT NOT SUBMITTED	\$0.00	\$0.00	\$0.00	\$0.00	\$0.00
GREEN HILL	ABSTRACT NOT SUBMITTED	\$0.00	\$0.00	\$0.00	ABSTRACT NOT SUBMITTED	\$0.00	\$0.00	\$0.00	\$0.00	\$0.00
GREEN HILL	\$2,361.06	\$2,000.00	\$2.46	\$2,563.52	\$0.00	\$0.00	\$0.00	\$0.70	\$2,563.52	\$2,563.52
GREEN LAKE	\$495.00	\$495.00	\$12.35	\$2,981.64	\$340.20	\$0.00	\$0.00	\$24.16	\$2,597.48	\$2,981.64
GREENDALE	\$2,044.20	\$0.00	\$0.00	\$2,044.20	\$0.00	\$0.00	\$0.00	\$0.00	\$2,044.20	\$2,044.20
GREENSBOROUGH (See Banyule)	\$0.00	\$0.00	\$0.00	\$0.00	\$40.00	\$0.00	\$35.00	\$2,906.05	\$715.64	\$3,296.69
GRETA	\$718.66	\$20.00	\$2,356.03	\$3,294.69	\$0.00	\$0.00	\$0.00	\$0.00	\$3,294.69	\$3,294.69

	Balance at bank 1/1/99	Fees for Graves	Other Sources of Income	Income as shown general account - Abstract	Salaries & Wages; Grave digging, plaques, memorials, etc.	Office Expenses (including insurance)	Works & Building	Sundries	Balance at Bank 31/12/99	Expenditure as per Abstract
Cemetery Trust										
GUILDFORD	\$1,914.31	\$2,088.00	\$5,862.33	\$9,844.64	\$1,216.00	\$0.00	\$0.00	\$5,644.00	\$3,034.63	\$9,864.64
HAMILTON	\$9,849.39	\$30,485.00	\$566.28	\$99,920.67	\$46,337.60	\$5,576.34	\$17,260.49	\$7,122.85	\$21,624.22	\$99,920.67
HARCOURT	\$9,442.41	\$9,498.00	\$3,144.18	\$8,084.59	\$1,626.36	\$1,655.00	\$7,842.16	\$6.20	\$3,243.88	\$8,084.59
HARKAWAY	\$19,567.36	\$29,150.00	\$65.05	\$37,922.41	\$5,821.00	\$1,100.00	\$782.30	\$20,778.55	\$9,350.56	\$37,922.41
HARRIVILLE	\$4,000.10	\$2,190.00	\$0.00	\$6,190.10	\$0.00	\$51.00	\$396.95	\$246.90	\$5,495.25	\$6,190.10
HARROW	\$7,155.48	\$3,646.00	\$253.82	\$11,055.30	\$1,480.00	\$163.86	\$0.00	\$5,680.00	\$3,531.44	\$11,055.30
HAYLHAW	ABSTRACT NOT SUBMITTED	\$0.00	\$0.00	\$0.00	ABSTRACT NOT SUBMITTED	\$0.00	\$0.00	\$0.00	\$0.00	\$0.00
HAZLEDALE	\$1,021.13	\$1,145.27	\$3,852.04	\$5,996.44	\$940.00	\$0.00	\$65.00	\$2,005.00	\$2,959.44	\$5,996.44
HAZELWOOD	\$13,713.07	\$50,515.50	\$57,308.36	\$121,536.93	\$34,343.00	\$49,366.21	\$19,956.60	\$6,648.07	\$121,536.93	\$121,536.93
HEALESVILLE (See Lilydale)	\$0.00	\$0.00	\$0.00	\$0.00	\$0.00	\$0.00	\$0.00	\$0.00	\$0.00	\$0.00
HEATHCOTE	\$4,181.00	\$28,155.00	\$34,303.00	\$66,649.00	\$17,375.00	\$792.00	\$3,883.00	\$3,846.00	\$5,751.00	\$66,649.00
HEXHAM	ABSTRACT NOT SUBMITTED	\$0.00	\$0.00	\$0.00	ABSTRACT NOT SUBMITTED	\$0.00	\$0.00	\$0.00	\$0.00	\$0.00
HEYWOOD	\$9,151.10	\$11,444.00	\$7,202.50	\$27,797.60	\$4,819.90	\$34.72	\$7,017.22	\$7,345.19	\$2,854.67	\$27,797.60
HEYFIELD	\$10,079.47	\$10,609.50	\$123.27	\$20,812.24	\$8,326.80	\$0.00	\$5,000.15	\$426.61	\$10,663.18	\$20,812.24
HOPETOUN	ABSTRACT NOT SUBMITTED	\$0.00	\$0.00	\$0.00	ABSTRACT NOT SUBMITTED	\$0.00	\$0.00	\$0.00	\$0.00	\$0.00
HORSHAM	ABSTRACT NOT SUBMITTED	\$0.00	\$0.00	\$0.00	ABSTRACT NOT SUBMITTED	\$0.00	\$0.00	\$0.00	\$0.00	\$0.00
HOTSPUR	\$726.67	\$60.00	\$0.00	\$786.67	\$0.00	\$0.00	\$0.00	\$0.00	\$0.00	\$786.67
INGLEWOOD	\$3,420.76	\$7,896.00	\$37,481.94	\$48,798.70	\$7,200.50	\$0.00	\$3,800.00	\$3,809.54	\$2,664.26	\$48,798.70
INVERLEIGH	ABSTRACT NOT SUBMITTED	\$0.00	\$0.00	\$0.00	ABSTRACT NOT SUBMITTED	\$0.00	\$0.00	\$0.00	\$0.00	\$0.00
INVERLOCH	\$11,488.45	\$16,750.00	\$20,686.45	\$48,924.90	\$12,331.00	\$993.50	\$5,182.00	\$16,357.58	\$10,629.82	\$48,924.90
JAMESON	\$7,326.51	\$2,408.00	\$0.00	\$9,734.51	\$1,340.55	\$0.00	\$0.00	\$9,033.65	\$360.30	\$9,734.51
JEPART	\$3,989.10	\$3,190.00	\$10,521.89	\$17,580.99	\$2,970.00	\$0.00	\$4,458.00	\$8,724.34	\$1,436.65	\$17,580.99
JERICO	ABSTRACT NOT SUBMITTED	\$0.00	\$0.00	\$0.00	ABSTRACT NOT SUBMITTED	\$0.00	\$0.00	\$0.00	\$0.00	\$0.00
JOYCE'S CREEK	ABSTRACT NOT SUBMITTED	\$0.00	\$0.00	\$0.00	ABSTRACT NOT SUBMITTED	\$0.00	\$0.00	\$0.00	\$0.00	\$0.00
JUNG (JERRO)	\$1,055.52	\$0.00	\$1.04	\$1,056.56	\$0.00	\$0.00	\$0.00	\$0.00	\$0.00	\$1,056.56
KANGAROO GROUND	\$51,727.31	\$72,283.70	\$282,798.87	\$406,819.88	\$39,217.55	\$21,644.40	\$36,334.40	\$285,036.00	\$38,113.58	\$406,819.88
KANIVA & LILLIMUR	\$9,085.74	\$10,651.00	\$43,875.04	\$63,751.78	\$4,516.69	\$0.00	\$27,339.60	\$26,311.26	\$5,593.40	\$63,751.78
KARNAK	\$1,750.18	\$0.00	\$34.59	\$1,804.77	\$1.00	\$0.00	\$0.00	\$0.00	\$0.00	\$1,804.77
KATAMATITE	ABSTRACT NOT SUBMITTED	\$0.00	\$0.00	\$0.00	ABSTRACT NOT SUBMITTED	\$0.00	\$0.00	\$0.00	\$0.00	\$0.00
KATANDRA	\$1,717.66	\$1,006.87	\$1,006.87	\$3,731.40	\$0.00	\$0.00	\$0.00	\$1,000.00	\$0.00	\$3,731.40
KATYUL	\$509.33	\$0.00	\$0.51	\$509.84	\$0.00	\$0.00	\$0.00	\$0.00	\$0.00	\$509.84
KEILOR	\$60,640.00	\$1,520,080.00	\$1,186,899.00	\$2,781,679.00	\$414,450.00	\$132,198.00	\$142,167.00	\$1,980,138.00	\$1,063,377.00	\$2,781,679.00
KEMMARE	\$1,632.49	\$270.00	\$2,096.83	\$3,909.12	\$95.00	\$0.00	\$0.00	\$2,000.37	\$0.00	\$3,909.12
KERANG	\$7,994.60	\$51,068.00	\$19,311.54	\$58,375.14	\$36,855.26	\$1,873.90	\$13,746.52	\$4,618.57	\$7,089.55	\$58,375.14
KIALLA WEST	\$0.00	\$720.00	\$5,000.00	\$5,720.00	\$0.00	\$0.00	\$1,273.92	\$4,446.08	\$0.00	\$5,720.00
KIATA	\$1,296.68	\$465.00	\$9,961.24	\$11,722.92	\$240.00	\$0.00	\$2,952.04	\$0.00	\$0.00	\$11,722.92
KIEWA	\$4,463.16	\$3,870.00	\$6,255.48	\$15,578.64	\$2,640.00	\$0.00	\$950.00	\$6,354.63	\$4,634.31	\$15,578.64
KILCONDA	\$11,399.58	\$7,172.00	\$13,778.00	\$32,350.58	\$3,371.00	\$0.00	\$6,260.00	\$6.40	\$9,424.25	\$32,350.58
KILMORE	\$3,701.48	\$12,787.70	\$10,053.11	\$26,542.29	\$7,070.00	\$437.76	\$7,111.00	\$8,241.68	\$7,281.87	\$26,542.29
KINGOWER	\$832.86	\$0.00	\$1,824.74	\$2,657.60	\$0.00	\$0.00	\$0.00	\$11,407.79	\$1,018.91	\$2,657.60
KILTONG	\$400.00	\$0.00	\$0.00	\$400.00	\$0.00	\$0.00	\$0.00	\$0.00	\$0.00	\$400.00
KOONBROOK	\$3,300.05	\$3,427.50	\$5,002.73	\$11,730.28	\$242.70	\$0.00	\$0.00	\$2,979.02	\$6,755.26	\$11,730.28
KORONGVALE	\$1,143.24	\$583.00	\$1.64	\$1,765.71	\$35.00	\$0.00	\$0.00	\$0.00	\$0.00	\$1,765.71
KORONGVALE	\$0.00	\$0.00	\$1.10	\$1,144.34	\$39.50	\$0.00	\$0.00	\$0.00	\$0.00	\$1,144.34
KORUMBURRA	\$8,017.21	\$30,038.95	\$1,046.50	\$39,102.66	\$33,097.20	\$397.60	\$2,627.07	\$8,515.18	\$2,700.21	\$39,102.66
KYABRAM	(S 13,240.11)	\$0.00	\$0.00	\$0.00	\$19,344.50	\$1,042.24	\$13,342.87	\$15,058.16	\$5,633.50	\$0.00
KYNETON	\$6,459.89	\$47,643.50	\$25.82	\$54,129.21	\$1,600.00	\$1,463.36	\$9,659.87	\$1,209.00	\$8,051.00	\$54,129.21
LAKE NORTH	\$76.17	\$10.00	\$0.35	\$1,109.52	\$1,048.00	\$0.00	\$93.18	\$54.36	\$8,393.00	\$1,109.52
LAKE BOGA	\$2,709.21	\$2,403.00	\$78.02	\$5,180.23	\$1,048.30	\$0.00	\$0.00	\$248.57	\$2,700.21	\$5,180.23
LAKE BOLAC	\$2,372.28	\$495.00	\$532.02	\$3,469.30	\$1,945.30	\$0.00	\$0.00	\$8,565.15	\$1,594.50	\$3,469.30
LAKE BURRUM	\$1,362.43	\$405.00	\$8,378.02	\$10,145.45	\$1,000.00	\$0.00	\$0.00	\$8,565.15	\$1,594.50	\$10,145.45
LAKE ENTRANCE	\$5,282.52	\$5,147.00	\$1,477.00	\$12,906.52	\$1,400.00	\$74.44	\$0.00	\$6,204.32	\$1,697.81	\$12,906.52
LANEPTON	\$8,622.82	\$0.00	\$1,189.00	\$9,811.82	\$1,600.00	\$0.00	\$0.00	\$41,100.40	\$5,442.30	\$9,811.82
LANEVELD	\$8,622.82	\$6,400.00	\$42,186.83	\$57,209.65	\$3,900.00	\$252.52	\$2,619.80	\$6,865.39	\$6,865.39	\$57,209.65
LANSDROUGH	ABSTRACT NOT SUBMITTED	\$0.00	\$0.00	\$0.00	ABSTRACT NOT SUBMITTED	\$0.00	\$0.00	\$0.00	\$0.00	\$0.00

	Balance at bank 1/1/99	Fees for Graves	Other Sources of Income	Income as shown general account - Abstract	Salaries & Wages: Grave digging plaques, memorials etc	Office Expenses (including Insurance)	Works & Building	Sundries	Balance at Bank 31/12/99	Expenditure as per Abstract
Cemetery Trust										
LANG LANG	\$8,946.72	\$3,140.05	\$897.24	\$18,984.02	\$4,446.20	\$411.40	\$5,149.00	\$1,634.64	\$7,342.58	\$18,984.02
LEARNMOUTH	\$0.00	\$2,069.00	\$0.00	\$2,069.00	\$1,690.00	\$0.00	\$0.00	\$0.00	\$400.00	\$2,069.00
LEONGATHA	\$50,384.97	\$72,498.40	\$6,923.07	\$173,306.44	\$49,400.75	\$2,966.29	\$8,811.74	\$46.35	\$112,061.31	\$173,306.44
LEOPOLD (SEE GEELONG)	\$0.00	\$0.00	\$0.00	\$0.00	\$0.00	\$0.00	\$0.00	\$0.00	\$0.00	\$0.00
LETHBRIDGE	\$3,180.75	\$285.00	\$162.20	\$3,627.95	\$0.00	\$0.00	\$0.00	\$0.00	\$3,627.95	\$3,627.95
LEXTON	\$834.40	\$512.50	\$138.09	\$1,484.99	\$700.00	\$0.00	\$0.00	\$0.00	\$1,484.99	\$1,484.99
LILYDALE	\$130,420.00	\$2,115,282.00	\$807,490.00	\$3,053,192.00	\$524,924.00	\$62,563.00	\$948.80	\$, 263,976.00	\$292,974.00	\$3,053,192.00
LINTON	\$2,682.07	\$2,236.00	\$20,510.38	\$25,328.35	\$, 136.41	\$346.03	\$270.20	\$20,563.45	\$2,753.27	\$25,328.35
LISMORE	\$1,189.71	\$4,187.50	\$1,195.28	\$16,572.50	\$1,300.50	\$15.00	\$9,742.68	\$3,445.77	\$16,572.50	\$16,572.50
LOCH ARD	ABSTRACT NOT SUBMITTED	\$0.00	\$0.00	ABSTRACT NOT SUBMITTED	ABSTRACT NOT SUBMITTED	\$0.00	\$0.00	\$0.00	\$0.00	\$0.00
LOCHIEL	\$1,286.32	\$0.00	\$1.30	\$1,296.62	\$0.00	\$0.00	\$0.00	\$0.00	\$1,296.62	\$1,296.62
LOCKWOOD	\$0.00	\$0.00	\$0.00	\$0.00	\$0.00	\$0.00	\$0.00	\$0.00	\$0.00	\$0.00
LONGWOOD	\$3,265.69	\$490.00	\$8.70	\$3,764.32	\$0.00	\$0.00	\$0.00	\$0.00	\$3,764.32	\$3,764.32
LORNE	\$6,736.23	\$7,962.72	\$43.78	\$13,742.73	\$0.00	\$0.00	\$4,210.74	\$463.70	\$9,006.79	\$13,742.73
LORNOON	\$963.73	\$100.00	\$0.32	\$1,064.05	\$10.00	\$0.00	\$467.05	\$0.00	\$0.00	\$1,064.05
MACARTHUR	\$8,570.48	\$3,211.00	\$71.09	\$11,852.57	\$2,980.35	\$296.53	\$189.25	\$230.40	\$7,992.54	\$11,852.57
MACEDON	\$4,759.64	\$18,751.16	\$24,587.32	\$48,098.12	\$14,777.90	\$685.55	\$0.00	\$23,635.95	\$9,428.82	\$48,098.12
MADDINGLEY (BACCHUS MARSH)	\$7,362.78	\$75,378.98	\$69,024.69	\$151,766.45	\$18,321.00	\$6,576.12	\$46,335.99	\$56,698.33	\$19,635.81	\$151,766.45
MAFFRA	ABSTRACT NOT SUBMITTED	\$0.00	\$0.00	ABSTRACT NOT SUBMITTED	ABSTRACT NOT SUBMITTED	\$0.00	\$0.00	\$0.00	\$0.00	\$0.00
MAJORCA	\$761.98	\$175.00	\$0.86	\$937.84	\$0.00	\$0.00	\$0.00	\$0.00	\$937.84	\$937.84
MALDON	\$10,688.00	\$11,200.00	\$95.92	\$22,243.92	\$0.00	\$499.96	\$0.00	\$3,458.03	\$22,743.92	\$22,243.92
MALACOOTA	ABSTRACT NOT SUBMITTED	\$0.00	\$0.00	ABSTRACT NOT SUBMITTED	\$7,051.50	\$0.00	\$0.00	\$0.00	\$0.00	\$7,051.50
MALMSBURY	ABSTRACT NOT SUBMITTED	\$0.00	\$0.00	ABSTRACT NOT SUBMITTED	ABSTRACT NOT SUBMITTED	\$0.00	\$0.00	\$0.00	\$0.00	\$0.00
MANANGATANG	\$2,874.59	\$9,150.00	\$4.95	\$12,029.54	\$, 480.00	\$0.00	\$0.00	\$0.00	\$0.00	\$12,029.54
MANSHIELD	\$12,316.34	\$28,323.00	\$68,598.73	\$109,238.07	\$28,694.43	\$0.00	\$0.00	\$0.00	\$0.00	\$109,238.07
MARLO	\$4,344.52	\$2,500.00	\$1,358.95	\$8,203.47	\$1,334.10	\$0.00	\$0.00	\$0.00	\$0.00	\$8,203.47
MARONG	\$5,151.24	\$4,790.00	\$85.51	\$9,976.75	\$4,706.00	\$45.14	\$2,632.20	\$90.30	\$3,414.40	\$9,976.75
MARYBOROUGH	\$50,844.04	\$67,065.05	\$76,048.81	\$193,956.90	\$54,434.92	\$1,774.34	\$20,768.25	\$, 06,093.77	\$10,945.62	\$193,956.90
MARYKNOLL	\$5,869.83	\$1,388.00	\$8,277.74	\$12,505.57	\$1,255.70	\$0.00	\$1,163.70	\$8,008.08	\$3,968.69	\$12,505.57
MARYSVILLE	\$3,116.60	\$3,866.00	\$9,492.64	\$16,274.24	\$1,470.30	\$63.50	\$7,920.00	\$0.00	\$6,640.74	\$16,274.24
MATLOCK	ABSTRACT NOT SUBMITTED	\$0.00	\$0.00	ABSTRACT NOT SUBMITTED	ABSTRACT NOT SUBMITTED	\$0.00	\$0.00	\$0.00	\$0.00	\$0.00
MEENYAN	\$3,180.21	\$10,798.23	\$6,326.33	\$20,264.77	\$11,040.14	\$119.63	\$1,335.10	\$6,197.35	\$, 352.55	\$20,264.77
MELBOURNE CHEVRA KADISHA	ABSTRACT NOT SUBMITTED	\$0.00	\$0.00	ABSTRACT NOT SUBMITTED	ABSTRACT NOT SUBMITTED	\$0.00	\$0.00	\$0.00	\$0.00	\$0.00
MELTON	\$0.00	\$30,282.50	\$14,705.04	\$104,987.54	\$87,404.18	\$708.56	\$9,811.90	\$7,962.90	\$0.00	\$104,987.54
MEMORIAL PARK	\$1,231,453.00	\$3,706,197.00	\$2,540,249.00	\$7,477,899.00	\$1,387,471.00	\$2,358,303.00	\$1,257,866.00	\$2,834,641.00	\$791,458.00	\$7,477,899.00
MERBEIN	\$10,776.62	\$17,995.00	\$15,169.14	\$43,850.76	\$12,005.00	\$932.98	\$6,517.67	\$22,630.17	\$1,724.92	\$43,850.76
MERBETH	\$3,212.83	\$420.00	\$5.53	\$3,638.36	\$690.30	\$0.00	\$0.00	\$0.00	\$0.00	\$3,638.36
MERINGUR	\$2,109.15	\$0.00	\$5,16.40	\$7,275.55	\$0.00	\$0.00	\$0.00	\$0.00	\$0.00	\$7,275.55
MERINO	ABSTRACT NOT SUBMITTED	\$0.00	\$0.00	ABSTRACT NOT SUBMITTED	ABSTRACT NOT SUBMITTED	\$0.00	\$0.00	\$0.00	\$0.00	\$0.00
MERTON	\$7,336.64	\$0.00	\$0.00	\$7,336.64	\$0.00	\$0.00	\$0.00	\$0.00	\$0.00	\$7,336.64
MILAWA	\$950.96	\$9,270.50	\$26,533.91	\$36,755.37	\$6,240.00	\$20.00	\$20.53	\$79,019.70	\$95.17	\$36,755.37
MILDURA	\$959,846.00	\$212,805.00	\$18,596.00	\$991,237.00	\$73,364.00	\$74,646.00	\$64,058.00	\$11,467.00	\$367,707.00	\$991,237.00
MINIMAY	\$416.09	\$20.00	\$3,891.07	\$4,327.16	\$0.00	\$0.00	\$0.00	\$0.00	\$0.00	\$4,327.16
MIRNYI	\$5,489.33	\$9,158.00	\$10,490.61	\$17,147.94	\$7,209.30	\$9.70	\$1,594.00	\$2,002.53	\$438.50	\$17,147.94
MIRAM	\$1,571.56	\$0.00	\$2,051.50	\$3,623.06	\$0.00	\$112.60	\$0.00	\$7,000.63	\$1,622.43	\$3,623.06
MIRROO (NORTH)	\$2,464.96	\$26,511.85	\$91.30	\$27,068.11	\$7,095.40	\$112.60	\$0.00	\$0.00	\$0.00	\$27,068.11
MITAMG	\$3,062.61	\$1,581.00	\$3.86	\$4,647.47	\$0.00	\$0.00	\$0.00	\$0.00	\$0.00	\$4,647.47
MITTA MITTA	\$2,193.45	\$81.84	\$0.00	\$2,275.29	\$0.00	\$0.00	\$0.00	\$0.00	\$0.00	\$2,275.29
MOE	\$19,100.81	\$59,462.00	\$11,477.01	\$86,039.82	\$35,161.00	\$998.70	\$7,783.70	\$73,761.90	\$6,334.77	\$86,039.82
MOLESWORTH	\$1,588.40	\$40.00	\$505.44	\$1,433.74	\$0.00	\$0.00	\$0.00	\$0.00	\$0.00	\$1,433.74
MOLLAGUL	\$1,120.47	\$310.00	\$0.84	\$1,431.31	\$220.00	\$0.00	\$0.00	\$0.00	\$0.00	\$1,431.31
MOONAMBEL	\$1,807.36	\$225.00	\$1.77	\$2,034.13	\$130.00	\$0.00	\$0.00	\$0.00	\$0.00	\$2,034.13
MOONDARRA (ERICA)	\$1,650.83	\$150.00	\$4,463.25	\$6,264.08	\$0.00	\$0.00	\$0.00	\$0.00	\$0.00	\$6,264.08
MOONLIGHT HEAD	\$1,112.75	\$75.00	\$1.10	\$1,188.35	\$0.00	\$0.00	\$0.00	\$0.00	\$0.00	\$1,188.35
MOORINGAB	\$5,151.63	\$1,445.00	\$3,062.29	\$9,658.92	\$850.00	\$0.00	\$4,333.50	\$2,090.70	\$2,492.22	\$9,658.92

	Balance at bank 1/1/99	Fees for Graves	Other Sources of Income	Income as shown - general account - Abstract	Salaries & Wages: Grave digging, plaques, memorials etc.	Office Expenses (including Insurance)	Works & Building	Sundries	Balance at Bank 31/12/99	Expenditure as per Abstract
Cemetery Trust										
MOOREBY TRUST	\$8,987.84	\$34,560.00	\$133,766.83	\$177,324.67	\$22,911.45	\$2,789.85	\$ 4,344.42	\$136,060.54	\$1,258.31	\$177,324.67
MORNINGTON CEMETERIES TRUST	\$71,006.83	\$36,747.43	\$549,356.85	\$977,111.11	\$156,954.02	\$0.00	\$0.00	\$400,899.46	\$769,751.65	\$977,111.11
MORRISONS	\$521.66	\$380.00	\$0.53	\$902.19	\$100.00	\$0.00	\$80.66	\$0.00	\$751.53	\$902.19
MORTLAKE	\$9,406.05	\$8,066.05	\$15,625.48	\$33,097.58	\$19,494.66	\$20.00	\$302.56	\$10,572.82	\$2,707.66	\$33,097.58
MOUNT DUNEED (SEE GEELONG)	\$0.00	\$0.00	\$0.00	\$0.00	ABSTRACT NOT SUBMITTED	\$0.00	\$0.00	\$0.00	\$0.00	\$0.00
MOUNT EGERTON	\$428.71	\$706.00	\$0.17	\$1,134.88	\$0.00	\$25.00	\$ 60.00	\$81.39	\$868.49	\$1,134.88
MOUNT COLE	\$936.54	\$1,075.00	\$0.00	\$2,011.54	\$0.00	\$0.00	\$0.00	\$16.33	\$2,076.21	\$2,011.54
MOUNT MORIAC	\$6,570.00	\$5,781.06	\$0.00	\$6,723.92	\$690.96	\$0.00	\$0.00	\$5,532.98	\$639.98	\$6,723.92
MOUNT PROSPECT	\$942.88	\$0.00	\$1,424.61	\$7,994.61	\$0.00	\$0.00	\$0.00	\$0.00	\$7,994.61	\$7,994.61
MOYSTON	\$9,383.73	\$690.00	\$13.54	\$3,087.27	\$280.00	\$266.60	\$417.90	\$12.00	\$2,115.77	\$3,087.27
MURCHISON	\$3,274.00	\$7,788.00	\$19,518.86	\$30,580.86	\$3,001.15	\$121.00	\$5,451.59	\$17,904.98	\$3,072.14	\$30,580.86
MURRAY PINES (See Mildura)	\$0.00	\$0.00	\$0.00	\$0.00	\$0.00	\$0.00	\$0.00	\$0.00	\$0.00	\$0.00
MURRAY PINES	\$923.66	\$1,249.00	\$9,279.96	\$10,852.62	\$960.00	\$0.00	\$0.00	\$9,283.47	\$609.20	\$10,852.62
MURRAYVILLE	\$5,075.36	\$4,584.00	\$751.30	\$11,019.66	\$2,980.00	\$40.00	\$1,036.77	\$66.30	\$6,862.57	\$11,019.66
MURTOA	\$5,224.22	\$72,130.00	\$26,195.98	\$53,540.20	\$14,478.36	\$346.45	\$3,276.64	\$29,150.72	\$9,385.84	\$53,540.20
MYRTLEFORD	\$745.13	\$0.00	\$0.74	\$746.07	\$0.00	\$199.00	\$0.00	\$0.00	\$746.07	\$746.07
MYSTIC PARK	\$539.00	\$0.00	\$0.00	\$539.00	ABSTRACT NOT SUBMITTED	\$0.00	\$0.00	\$0.00	\$0.00	\$539.00
NAGAMBIE	ABSTRACT NOT SUBMITTED	\$0.00	\$0.00	\$0.00	ABSTRACT NOT SUBMITTED	\$0.00	\$0.00	\$0.00	\$0.00	\$0.00
NANDALY	\$7,652.70	\$4,383.00	\$5,082.72	\$10,098.42	\$125.22	\$0.00	\$0.00	\$0.00	\$5,352.85	\$10,098.42
NARRACAN	ABSTRACT NOT SUBMITTED	\$0.00	\$0.00	\$0.00	ABSTRACT NOT SUBMITTED	\$0.00	\$0.00	\$0.00	\$0.00	\$0.00
NARRAWONG	ABSTRACT NOT SUBMITTED	\$0.00	\$0.00	\$0.00	ABSTRACT NOT SUBMITTED	\$0.00	\$0.00	\$0.00	\$0.00	\$0.00
NATHALIA	\$14,782.77	\$15,063.50	\$20,389.30	\$50,215.57	\$13,654.55	\$855.96	\$9,925.76	\$19,494.31	\$5,740.99	\$50,215.57
NATHUIK	\$1,821.53	\$1,462.00	\$6,211.52	\$8,495.05	\$1,250.20	\$0.00	\$698.75	\$5,175.05	\$1,371.25	\$8,495.05
NATTE VALLOCK	\$664.23	\$930.00	\$202.80	\$4,202.24	\$40.00	\$0.00	\$1,651.00	\$1,952.92	\$1,839.32	\$4,202.24
NAVARRE	\$55,119.91	\$1,130.64	\$1,130.64	\$2,614.87	\$0.00	\$0.00	\$1,651.00	\$1,001.34	\$1,446.53	\$2,614.87
NEERIM	\$702.64	\$19,498.00	\$19,949.70	\$35,497.61	\$5,551.00	\$164.00	\$1,551.54	\$25,099.52	\$3,131.45	\$35,497.61
NELSON	\$1,767.87	\$0.00	\$0.78	\$828.42	\$0.00	\$0.00	\$0.00	\$0.00	\$828.42	\$828.42
NETHERBY	\$2,227.70	\$689.00	\$1,121.71	\$1,869.58	\$0.00	\$0.00	\$0.00	\$0.00	\$897.30	\$1,869.58
NEW BIRDS	\$6,094.01	\$3,446.50	\$6,250.16	\$4,031.54	\$470.00	\$15.00	\$4,486.40	\$6,016.00	\$3,739.22	\$15,730.67
NEWSTEAD	\$5,693.53	\$14,459.10	\$1,351.38	\$21,444.01	\$13,526.80	\$549.58	\$1,970.90	\$1,465.90	\$3,904.83	\$21,444.01
NHILL	\$918.86	\$480.00	\$2,955.73	\$4,374.69	\$140.25	\$0.00	\$0.00	\$5,017.81	\$1,219.63	\$4,374.69
NIRRANDA	\$613.04	\$0.00	\$0.63	\$613.67	\$0.00	\$0.00	\$0.00	\$0.00	\$613.67	\$613.67
NIRRADUNA	ABSTRACT NOT SUBMITTED	\$0.00	\$0.00	\$0.00	ABSTRACT NOT SUBMITTED	\$0.00	\$0.00	\$0.00	\$0.00	\$0.00
NORTHCOOTE	\$47,978.26	\$41,511.00	\$18,410.38	\$107,899.64	\$55,246.92	\$0.00	\$0.00	\$51,549.45	\$0.00	\$107,899.64
NORTHGRAVE	\$7,535.21	\$0.00	\$0.00	\$0.00	ABSTRACT NOT SUBMITTED	\$0.00	\$0.00	\$0.00	\$0.00	\$0.00
NORRIEL	\$3,813.88	\$5,190.12	\$3.22	\$9,967.22	\$723.00	\$0.00	\$284.30	\$0.00	\$5,082.18	\$10,566.18
NOTRA	\$58.70	\$0.00	\$0.00	\$842.70	\$69.05	\$32.70	\$78.45	\$17.10	\$6,624.92	\$8,967.22
OAKLEIGH	\$2,458.42	\$5,108.00	\$13,096.34	\$20,657.76	\$0.00	\$0.00	\$0.00	\$0.00	\$642.70	\$642.70
OMEO	\$78,889.52	\$41,721.40	\$5,802.03	\$70,412.95	\$1,457.50	\$924.00	\$6,309.90	\$15,876.46	\$11,467.00	\$20,657.76
ORFORD	\$16,408.47	\$6,045.00	\$75.09	\$23,429.56	\$26,931.60	\$7,366.40	\$4,977.13	\$11,598.83	\$40,988.99	\$76,417.95
OUTRIM	\$0.00	\$0.00	\$0.00	\$0.00	NIL RETURN	\$0.00	\$0.00	\$0.00	\$0.00	\$0.00
OUTEN	\$4,468.18	\$55,009.00	\$128,645.18	\$188,122.36	\$39,540.79	\$161.13	\$487.15	\$60.00	\$20,242.28	\$23,429.56
PAKENHAM	\$7,560.90	\$285.00	\$77.98	\$7,946.48	\$0.00	\$0.00	\$0.00	\$0.00	\$6,493.11	\$8,122.36
PANDORAH	\$16,505.81	\$744.50	\$33.63	\$17,283.94	\$850.00	\$0.00	\$0.00	\$15,386.59	\$2,610.78	\$2,946.48
PANORAMA	\$4,775.44	\$787.15	\$1,008.95	\$7,997.63	\$1,008.95	\$205.00	\$1,648.30	\$61.20	\$4,217.98	\$7,997.63
PATNESVILLE	\$47,571.88	\$25,609.50	\$100.00	\$73,275.08	\$12,105.80	\$511.43	\$1,150.00	\$5,779.41	\$53,605.06	\$73,275.08
PEACHELBA	\$4,327.39	\$3,082.85	\$38,049.47	\$73,239.71	\$21,184.28	\$0.00	\$0.00	\$39,019.25	\$5,974.75	\$73,239.71
PHILLIP ISLAND	\$1,156.77	\$0.00	\$0.00	\$1,157.93	\$100.00	\$0.00	\$0.00	\$0.00	\$1,057.93	\$1,157.93
PIMDIO	ABSTRACT NOT SUBMITTED	\$0.00	\$0.00	\$0.00	ABSTRACT NOT SUBMITTED	\$11,200.00	\$9,470.74	\$37,404.83	\$0.00	\$1,157.93
PINE LODGE	ABSTRACT NOT SUBMITTED	\$0.00	\$0.00	\$0.00	ABSTRACT NOT SUBMITTED	\$0.00	\$0.00	\$0.00	\$0.00	\$0.00
POLKEMET	ABSTRACT NOT SUBMITTED	\$0.00	\$0.00	\$0.00	ABSTRACT NOT SUBMITTED	\$0.00	\$0.00	\$0.00	\$0.00	\$0.00
POMPEL	ABSTRACT NOT SUBMITTED	\$0.00	\$0.00	\$0.00	ABSTRACT NOT SUBMITTED	\$0.00	\$0.00	\$0.00	\$0.00	\$0.00

	Balance at bank 1/1/99	Fees for Graves	Other Sources of Income	Income as shown general account - Abstract	Salaries & Wages: Grave digging plaques, memorials etc	Office Expenses (including Insurance)	Works & Building	Sundries	Balance at Bank 3/1/2/99	Expenditure as per Abstract
Cemetery Trust										
POOWONG	\$10,248.78	\$3,485.00	\$4,711.41	\$18,925.19		\$137.20	\$4,061.59	\$21.40	\$1,521.20	\$18,925.19
PORT CAMPBELL	ABSTRACT NOT SUBMITTED	\$0.00	\$0.00	ABSTRACT NOT SUBMITTED			\$0.00	\$0.00	\$0.00	\$0.00
PORT FAIRY	\$56,791.43	\$24,680.00	\$12,359.54	\$93,830.97		\$1,064.89	\$617.58	\$17,227.82	\$62,171.68	\$93,830.97
PORTLAND (SEE GEELONG)	\$0.00	\$0.00	\$0.00	ABSTRACT NOT SUBMITTED		\$0.00	\$0.00	\$0.00	\$0.00	\$0.00
PORTLAND SOUTH	\$13,219.39	\$47,751.00	\$62,396.21	\$143,556.60		\$1,371.75	\$1,083.89	\$76,144.97	\$1,429.61	\$143,556.60
PORTLAND NORTH OIL	ABSTRACT NOT SUBMITTED	\$0.00	\$0.00	ABSTRACT NOT SUBMITTED		\$0.00	\$0.00	\$0.00	\$0.00	\$0.00
PRESTON	\$0.00	\$3,646,382.00	\$395,103.00	\$3,251,279.00		\$116,351.00	\$296,393.30	\$2,593,426.30	\$0.00	\$3,251,279.00
PYALONG	ABSTRACT NOT SUBMITTED	\$0.00	\$0.00	ABSTRACT NOT SUBMITTED		\$0.00	\$0.00	\$0.00	\$0.00	\$0.00
PYRAMID HILL	\$7,457.11	\$1,027.50	\$11,556.42	\$15,034.03		\$0.00	\$0.00	\$10,604.40	\$3,461.63	\$15,034.03
QUAMBATOOK	\$3,968.55	\$3,461.00	\$14,823.02	\$21,772.57		\$7.60	\$186.29	\$15,441.15	\$3,242.92	\$21,772.57
QUANTONG	\$1,946.47	\$70.00	\$2,520.57	\$3,936.98		\$0.00	\$0.00	\$0.00	\$1,429.68	\$3,936.98
QUEENSLIFF	\$17,951.95	\$48,200.35	\$106,848.86	\$173,051.16		\$2,160.95	\$1,284.75	\$103,076.99	\$31,286.97	\$173,051.16
QUEENSTOWN	ABSTRACT NOT SUBMITTED	\$0.00	\$0.00	ABSTRACT NOT SUBMITTED		\$0.00	\$0.00	\$0.00	\$0.00	\$0.00
RAINBOW	\$1,897.79	\$6,628.50	\$14,646.93	\$26,574.22		\$0.00	\$7,965.43	\$6,333.91	\$5,640.74	\$26,574.22
RAYWOOD	\$1,026.87	\$885.00	\$119.35	\$5,331.22		\$65.00	\$4,676.27	\$3.00	\$0.00	\$5,331.22
REDBANK	\$873.99	\$1,039.00	\$2,827.71	\$4,240.70		\$190.58	\$0.00	\$7,967.81	\$297.31	\$4,240.70
REDCASTLE	NIL RETURN	\$0.00	\$0.00	ABSTRACT NOT SUBMITTED		\$0.00	\$0.00	\$0.00	\$0.00	\$0.00
REDCASTLE	\$12,706.23	\$25,806.28	\$24.51	\$38,537.02		\$3,506.13	\$4,272.76	\$9.00	\$21,696.13	\$38,537.02
RED JACKET	NIL RETURN	\$0.00	\$0.00	ABSTRACT NOT SUBMITTED		\$0.00	\$0.00	\$0.00	\$0.00	\$0.00
RIEHLA	\$747.72	\$2,889.00	\$61.30	\$2,889.02		\$39.50	\$0.00	\$0.00	\$1,829.52	\$2,889.02
RIDGELL'S CREEK	\$10,692.77	\$5,440.10	\$6,816.69	\$22,849.56		\$222.00	\$0.00	\$6.00	\$13,126.25	\$22,849.56
RIPPLEBROOK	NIL RETURN	\$0.00	\$0.00	ABSTRACT NOT SUBMITTED		\$0.00	\$0.00	\$0.00	\$0.00	\$0.00
ROBINVALE	\$21,075.18	\$16,280.00	\$73,929.65	\$111,285.83		\$777.90	\$6,110.59	\$1,915.92	\$23,538.31	\$111,285.83
ROCHESTER	\$2,979.00	\$29,137.00	\$66,827.00	\$97,943.00		\$89.00	\$2,062.00	\$65,712.00	\$1,038.00	\$97,943.00
ROKEWOOD	\$5,143.94	\$5,959.50	\$17,387.56	\$27,590.00		\$0.00	\$0.00	\$8,000.31	\$7,501.63	\$27,590.00
ROSEBERRY	\$3,218.31	\$50.00	\$3.22	\$3,269.53		\$0.00	\$0.00	\$0.00	\$3,269.53	\$3,269.53
ROSEDALE	ABSTRACT NOT SUBMITTED	\$0.00	\$0.00	ABSTRACT NOT SUBMITTED		\$0.00	\$0.00	\$0.00	\$0.00	\$0.00
ROTHWELL	\$10,697.70	\$10,959.00	\$735.47	\$22,392.17		\$94.65	\$5,833.26	\$3,721.97	\$72,392.17	\$22,392.17
RUNNYBDE	\$2,945.01	\$3,272.00	\$6,892.61	\$13,409.62		\$0.00	\$5,833.26	\$5,840.64	\$18,401.64	\$13,409.62
RUPANYUP	\$2,692.55	\$3,986.00	\$12,212.79	\$16,771.34		\$0.00	\$58.76	\$7,939.93	\$4,611.54	\$16,771.34
RUSHWORTH	\$7,349.80	\$5,985.00	\$15,739.69	\$28,774.89		\$25.00	\$1,293.26	\$461.54	\$38,734.89	\$28,774.89
RYE	\$40,166.68	\$67,438.00	\$68,591.62	\$174,216.31		\$17,640.41	\$29,834.44	\$94,188.70	\$35,566.36	\$174,216.31
SALE	\$29,377.49	\$109,396.00	\$68,576.04	\$245,479.53		\$5,190.82	\$11,926.11	\$91,029.46	\$29,370.23	\$245,479.53
SAR REMO	\$0.00	\$5,655.00	\$14,035.00	\$19,690.00		\$80.00	\$0.00	\$67.00	\$13,447.03	\$19,690.00
SAMPOND	ABSTRACT NOT SUBMITTED	\$0.00	\$0.00	ABSTRACT NOT SUBMITTED		\$0.00	\$0.00	\$0.00	\$0.00	\$0.00
SARDY CREEK	\$1,151.28	\$1,108.00	\$27.29	\$4,306.57		\$40.00	\$0.00	\$0.00	\$494.57	\$4,306.57
SCOTT'S CREEK	\$15,245.98	\$7,830.00	\$67.69	\$18,200.13		\$0.00	\$1,274.45	\$4,482.20	\$1,659.54	\$18,200.13
SEA LAKE	ABSTRACT NOT SUBMITTED	\$0.00	\$0.00	ABSTRACT NOT SUBMITTED		\$0.00	\$0.00	\$0.00	\$0.00	\$0.00
SEYMOUR	\$2,929.36	\$50,842.70	\$162,314.02	\$218,841.08		\$674.65	\$23,743.37	\$137,749.59	\$24,592.52	\$218,841.08
SHEEP HILLS	\$2,929.36	\$50,842.70	\$162,314.02	\$218,841.08		\$0.00	\$2,706.35	\$0.00	\$0.00	\$218,841.08
SHEPPARD	\$1,770.80	\$65.00	\$29.32	\$1,865.12		\$0.00	\$0.00	\$0.00	\$0.00	\$1,865.12
SHEPPARTON	\$1,770.80	\$65.00	\$29.32	\$1,865.12		\$0.00	\$0.00	\$0.00	\$0.00	\$1,865.12
SHELVON	\$2,853.65	\$0.00	\$1,091.19	\$7,510.20		\$5,008.03	\$4,583.44	\$68,461.20	\$19,466.54	\$7,510.20
SHINESDALE	\$2,853.65	\$0.00	\$1,091.19	\$7,510.20		\$0.00	\$0.00	\$0.00	\$0.00	\$7,510.20
SIBERDIO	\$25,724.96	\$20,710.00	\$2,001.13	\$7,685.46		\$174.28	\$3,011.40	\$2,156.12	\$2,020.76	\$7,685.46
SPEED	ABSTRACT NOT SUBMITTED	\$0.00	\$57,742.79	\$113,688.75		\$0.00	\$4,400.00	\$63,842.32	\$35,709.43	\$113,688.75
SPRING HILL	\$1,519.03	\$550.00	\$1.52	\$2,070.55		\$0.00	\$0.00	\$0.00	\$0.00	\$2,070.55
SPRING LEAD	\$1,045.71	\$70.00	\$1.05	\$1,126.76		\$0.00	\$0.00	\$0.00	\$1,126.71	\$1,126.76
SPRINGMEST (BARINGA)	ABSTRACT NOT SUBMITTED	\$0.00	\$0.00	ABSTRACT NOT SUBMITTED		\$0.00	\$0.00	\$0.00	\$0.00	\$0.00
ST. ANGLID	ABSTRACT NOT SUBMITTED	\$0.00	\$0.00	ABSTRACT NOT SUBMITTED		\$0.00	\$0.00	\$0.00	\$0.00	\$0.00
STAFFORDSHIRE REEF	\$3,623.19	\$300.00	\$471.54	\$4,398.73		\$0.00	\$0.00	\$0.00	\$0.00	\$4,398.73
STANLEY	ABSTRACT NOT SUBMITTED	\$0.00	\$0.00	ABSTRACT NOT SUBMITTED		\$0.00	\$0.00	\$0.00	\$0.00	\$0.00
STANWELL (PLEASANT CREEK)	ABSTRACT NOT SUBMITTED	\$0.00	\$0.00	ABSTRACT NOT SUBMITTED		\$0.00	\$0.00	\$0.00	\$0.00	\$0.00
STEGELTZ	ABSTRACT NOT SUBMITTED	\$0.00	\$0.00	ABSTRACT NOT SUBMITTED		\$0.00	\$0.00	\$0.00	\$0.00	\$0.00

	Balance at bank 1/1/99	Fees for Graves	Other Sources of Income	Income as shown in general account - Abstract	Salaries & Wages: Grave digging plaques, memorials etc.	Office Expenses (including Insurance)	Works & Building	Surchises	Balance at Bank 31/12/99	Expenditure as per Abstract
Cemetery Trust										
STRATFORD	\$5,692.21	\$1,769.20	\$25,354.68	\$47,816.09	\$6,139.76	\$273.84	\$1,461.40	\$35,277.77	\$4,668.33	\$47,816.09
STRATHBOGIE	\$1,231.72	\$342.62	\$342.62	\$2,014.35	\$ 70.00	\$ 0.00	\$ 0.00	\$94.00	\$1,750.35	\$2,014.35
STRATHWOODIE EAST	\$3,029.56	\$470.00	\$473.82	\$4,567.38	\$ 0.00	\$ 0.00	\$ 0.00	\$476.28	\$4,091.10	\$4,567.38
STREATHAM	ABSTRACT NOT SUBMITTED	\$ 0.00	\$ 0.00	\$ 0.00	ABSTRACT NOT SUBMITTED	\$ 0.00	\$ 0.00	\$ 0.00	\$ 0.00	\$ 0.00
STUART MILL	\$312.50	\$610.00	\$631.01	\$1,553.51	\$ 0.00	\$ 0.00	\$60.00	\$753.51	\$ 0.00	\$1,553.51
SUNBURY	ABSTRACT NOT SUBMITTED	\$ 0.00	\$ 0.00	\$ 0.00	ABSTRACT NOT SUBMITTED	\$ 0.00	\$ 0.00	\$ 0.00	\$ 0.00	\$ 0.00
SUTTON GRANGE	\$7,774.11	\$1,014,196.21	\$81,082.19	\$198,052.51	\$78,441.95	\$ 0.00	\$23,253.64	\$71,536.69	\$75,321.16	\$198,052.51
SWAN HILL	\$684.91	\$ 0.00	\$ 0.00	\$966.71	\$ 0.00	\$ 0.00	\$ 0.00	\$64.75	\$941.76	\$966.71
TALGARNO	\$804.70	\$ 0.00	\$ 0.00	\$905.60	\$ 0.00	\$ 0.00	\$ 0.00	\$ 0.00	\$905.60	\$905.60
TALLANGATTA	\$3,578.00	\$9,810.60	\$5,013.61	\$24,396.21	\$5,190.00	\$ 0.00	\$3,247.50	\$13,442.16	\$6,016.56	\$24,396.21
TALLAROOK	\$2,668.15	\$5,976.00	\$3,673.34	\$6,867.49	\$622.00	\$ 0.00	\$ 0.00	\$5,140.03	\$1,097.45	\$6,867.49
TARADALE	\$2,130.15	\$3,155.00	\$127.48	\$5,412.63	\$1,672.03	\$ 0.00	\$3,155.00	\$1,054.62	\$2,373.01	\$5,412.63
TARNAGULLA	\$3,418.49	\$3,562.00	\$2,869.89	\$9,934.31	\$991.30	\$ 0.00	\$ 0.00	\$5,029.47	\$5,947.84	\$9,934.31
TARRAVINGEE	\$7,641.51	\$260.00	\$12.85	\$2,914.36	\$ 0.00	\$10.20	\$ 0.00	\$2.00	\$2,902.76	\$2,914.36
TARRAYOUKYAN	\$1,028.42	\$ 0.00	\$1,028.27	\$2,048.69	\$ 0.00	\$143.75	\$ 0.00	\$1,000.41	\$ 0.00	\$2,048.69
TARWIN LOWER	\$962.83	\$1,070.00	\$4,221.03	\$6,203.65	\$690.00	\$143.75	\$7,929.49	\$726,676.39	\$13,690.84	\$6,203.65
TATURA	\$103.33	\$44,661.00	\$198,392.77	\$243,157.10	\$2,708.97	\$4,651.41	\$ 0.00	\$4,141.70	\$1,228.21	\$243,157.10
TATYOON	\$1,072.31	\$ 0.00	\$ 0.00	\$1,071.37	\$ 0.00	\$ 0.00	\$ 0.00	\$ 0.00	\$1,071.37	\$1,071.37
TAWONGA	\$1,485.79	\$10,824.20	\$2,103.57	\$14,413.56	\$6,511.65	\$385.69	\$927.25	\$7,075.78	\$5,249.49	\$14,413.56
TEESDALE	\$858.87	\$75.00	\$9,400.92	\$10,082.79	\$ 0.00	\$ 0.00	\$26.00	\$9,495.92	\$59.97	\$10,082.79
TEMPLESTOWE	\$26,028.87	\$91,484.07	\$1,547,509.94	\$1,655,114.88	\$190,865.00	\$24,830.15	\$1,97,001.44	\$454,801.92	\$7,182,355	\$1,655,114.88
TERANG	\$44,968.56	\$51,350.50	\$43,576.95	\$139,850.01	\$21,607.63	\$1,231.77	\$5,072.79	\$84,419.88	\$26,519.07	\$139,850.01
TERRAPEE	\$471.17	\$ 0.00	\$1,309.46	\$1,771.63	\$362	\$ 0.00	\$ 0.00	\$1,101.49	\$670.14	\$1,771.63
THARABEGGA (SEE TUNGAMAH)	ABSTRACT NOT SUBMITTED	\$ 0.00	\$ 0.00	\$ 0.00	ABSTRACT NOT SUBMITTED	\$ 0.00	\$ 0.00	\$ 0.00	\$ 0.00	\$ 0.00
THE NECROPOLIS (SPRINGVALE)	\$895,191.00	\$16,020,289.00	\$29,834,959.00	\$46,611,439.00	\$5,111,229.00	\$754,837.00	\$7,406,740.00	\$32,636,631.00	\$1,659,987.00	\$46,611,439.00
THODONA	\$2,127.05	\$347.50	\$3,853.99	\$6,328.54	\$ 0.00	\$ 0.00	\$ 0.00	\$2,500.00	\$3,828.54	\$6,328.54
THORPDAL	\$1,454.41	\$75.00	\$1.63	\$1,731.04	\$175.00	\$ 0.00	\$ 0.00	\$ 0.00	\$1,556.04	\$1,731.04
TIMOR	\$6,945.46	\$21.00	\$57.72	\$6,825.18	\$146.00	\$ 0.00	\$ 0.00	\$ 0.00	\$5,679.18	\$6,825.18
TOL TOL BANNERTON	\$974.66	\$ 0.00	\$ 0.00	\$925.57	\$ 0.00	\$ 0.00	\$ 0.00	\$ 0.00	\$925.57	\$925.57
TONGALA	\$1,652.27	\$1,771.00	\$4.47	\$13,529.74	\$1,941.00	\$470.00	\$2,957.16	\$7,046.96	\$6,223.92	\$13,529.74
TOOAN	\$1,692.26	\$ 0.00	\$ 0.85	\$1,700.11	\$ 0.00	\$ 0.00	\$ 0.00	\$ 0.00	\$1,700.11	\$1,700.11
TOOLAMBA	\$1,425.53	\$770.00	\$1,029.14	\$3,325.67	\$30.00	\$ 0.00	\$ 0.00	\$1,000.54	\$2,325.13	\$3,325.67
TOONGABIE	\$2,729.95	\$7,000.00	\$4,729.16	\$15,048.11	\$3,405.35	\$210.00	\$ 0.00	\$4,231.39	\$6,814.97	\$15,048.11
TOORA	\$3,904.01	\$3,342.50	\$455.50	\$6,681.71	\$3,933.65	\$ 0.00	\$12.80	\$ 0.00	\$3,378.46	\$6,681.71
TOWANNIE	\$685.06	\$ 0.00	\$100.00	\$685.06	\$ 0.00	\$ 0.00	\$ 0.00	\$ 0.00	\$685.06	\$685.06
TOWER HILL	\$1,382.62	\$14,787.86	\$30.75	\$31,271.17	\$ 0.00	\$2,128.45	\$5,127.85	\$36.19	\$13,694.86	\$31,271.17
TRAFALGAR	\$5,289.86	\$35,167.50	\$ 0.00	\$40,437.36	\$ 0.00	\$5,246.52	\$1,065.09	\$4,678.01	\$3,694.86	\$40,437.36
TRAFALGON	\$429,936.96	\$72,098.50	\$21,459.07	\$223,493.52	\$124,019.62	\$16,362.16	\$203,659.66	\$35,748.94	\$47,745.74	\$223,493.52
TRENTHAM	\$2,358.38	\$2,880.00	\$17,112.98	\$22,351.37	\$2,310.00	\$95.15	\$81.31	\$16,335.55	\$5,724.67	\$22,351.37
TUNGAMAH	\$ 0.00	\$ 0.00	\$ 0.00	\$ 0.00	\$ 0.00	\$ 0.00	\$ 0.00	\$ 0.00	\$ 0.00	\$ 0.00
TUTYE	ABSTRACT NOT SUBMITTED	\$ 0.00	\$ 0.00	\$ 0.00	ABSTRACT NOT SUBMITTED	\$ 0.00	\$ 0.00	\$ 0.00	\$ 0.00	\$ 0.00
TYAK	\$285.50	\$ 0.00	\$ 0.35	\$386.86	\$ 0.00	\$ 0.00	\$ 0.00	\$ 0.00	\$386.46	\$386.86
TYAB (MORNINGTON CEMETERIES TRUST)	\$48,001	\$ 0.00	\$ 0.44	\$48,484	\$ 0.00	\$ 0.00	\$ 0.00	\$ 0.00	\$48,484	\$48,484
TYLDEN	\$4,129.14	\$1,667.00	\$4,743.16	\$10,739.30	\$1,465.30	\$ 0.00	\$ 0.00	\$5,135.01	\$ 0.00	\$10,739.30
ULTIMA	ABSTRACT NOT SUBMITTED	\$ 0.00	\$ 0.00	\$ 0.00	ABSTRACT NOT SUBMITTED	\$ 0.00	\$ 0.00	\$ 0.00	\$ 0.00	\$ 0.00
UNDERHILL	\$4,692.80	\$1,790.00	\$173.76	\$6,356.36	\$1,685.90	\$ 0.00	\$2,271.43	\$222.00	\$2,205.81	\$6,356.36
UPPER REGIONS	ABSTRACT NOT SUBMITTED	\$ 0.00	\$ 0.00	\$ 0.00	ABSTRACT NOT SUBMITTED	\$ 0.00	\$ 0.00	\$ 0.00	\$ 0.00	\$ 0.00
UPPER YARRA	\$31,254.04	\$48,970.00	\$76,967.74	\$157,611.78	\$18,770.00	\$ 0.00	\$ 0.00	\$13,300	\$49,263.54	\$157,611.78
VAUGHAN	ABSTRACT NOT SUBMITTED	\$ 0.00	\$ 0.00	\$ 0.00	ABSTRACT NOT SUBMITTED	\$ 0.00	\$ 0.00	\$ 0.00	\$ 0.00	\$ 0.00
VIOLET TOWN	\$1,967.13	\$7,910.50	\$12,101.12	\$21,898.75	\$6,859.68	\$101.33	\$ 0.00	\$12,465.77	\$2,882.10	\$21,898.75
WAANYARRA	\$1,380.80	\$ 0.00	\$ 0.00	\$1,380.80	\$ 0.00	\$ 0.00	\$ 0.00	\$ 0.00	\$ 0.00	\$1,380.80
WAHCHUNTAR (LUHN FORD)	\$1,203.78	\$ 0.00	\$1,304.29	\$2,508.07	\$ 0.00	\$ 0.00	\$ 0.00	\$1,265.28	\$1,242.79	\$2,508.07
WATCHIE	\$ 0.00	\$ 0.00	\$ 0.00	\$ 0.00	NIL RETURN	\$ 0.00	\$ 0.00	\$ 0.00	\$ 0.00	\$ 0.00

	Balance at bank 1/1/99	Fees for Graves	Other Sources of Income	Income as shown general account - Abstract	Salaries & Wages: Grave digging plaques - memorials etc	Office Expenses (including Insurance)	Works & Building	Sundries	Balance at Bank 31/12/99	Expenditure as per Abstract
Cemetery Trust										
WALHALLA	\$1,420.32	\$0.00	\$1,525.00	\$2,945.32	\$1,345.75	\$144.70	\$0.00	\$396.89	\$1,146.98	\$2,945.32
WALLAN	\$2,256.21	\$2,738.54	\$6,248.54	\$12,243.75	\$920.20	\$0.00	\$0.00	\$6,302.22	\$5,041.53	\$12,243.75
WALPEUP	\$2,682.60	\$775.00	\$6,569.00	\$10,040.20	\$0.00	\$0.00	\$0.00	\$7,271.00	\$7,271.00	\$10,040.20
WALWA	\$1,581.23	\$2,665.48	\$4,758.81	\$7,005.52	\$0.00	\$0.00	\$0.00	\$2,665.48	\$2,665.48	\$7,005.52
WANGARATTA	\$22,485.71	\$107,110.00	\$92,886.88	\$273,092.59	\$24,292.75	\$20,636.77	\$69,676.77	\$86,086.67	\$55,892.40	\$273,092.59
WARNOCKPORT	\$5,506.21	\$1,700.00	\$5,48.00	\$5,481.69	\$0.00	\$0.00	\$0.00	\$5.68	\$5.68	\$5,481.69
WARRACKNABEAL	\$2,226.85	\$17,866.10	\$8,556.31	\$28,639.34	\$3,164.10	\$535.95	\$4,156.04	\$3,924.70	\$6,696.57	\$28,639.34
WARRAGUL	\$13,702.79	\$61,965.00	\$155,727.36	\$231,445.75	\$0.00	\$14,630.67	\$35,926.48	\$156,226.28	\$4,042.97	\$231,445.75
WARRANDYTE (ANDERSON CREEK)	\$69,972.50	\$507,083.00	\$1,495,449.00	\$2,071,504.00	\$3,722.00	\$43,398.00	\$115,217.00	\$1,562,755.00	\$42,929.00	\$2,071,504.00
WARRINGAL (See Banyule)	\$293,173.00	\$793,173.00	\$219,173.00	\$1,014,480.00	\$196,854.00	\$33,142.00	\$201,516.00	\$581,429.00	\$2,546.00	\$1,014,480.00
WARRNAMBOOL	\$54,486.19	\$1,75,525.00	\$152,907.09	\$3,92,228.28	\$86,203.22	\$4,634.14	\$20,683.01	\$22,388.26	\$58,312.33	\$3,92,228.28
WATCHEM	\$2,714.36	\$760.00	\$546.92	\$4,121.28	\$54.00	\$0.00	\$1,627.00	\$649.50	\$2,351.38	\$4,121.28
WATERLOO	\$902.08	\$1,033.38	\$1,945.46	\$3,880.92	\$0.00	\$0.00	\$0.00	\$1,011.00	\$864.46	\$1,945.46
WAUBRA	ABSTRACT NOT SUBMITTED	\$0.00	\$0.00	\$0.00	ABSTRACT NOT SUBMITTED	\$0.00	\$0.00	\$0.00	\$0.00	\$0.00
WEDDERBURN	\$15,198.79	\$1,718.00	\$235.00	\$17,151.79	\$1,490.00	\$0.00	\$2,920.00	\$12,619.79	\$142.69	\$17,151.79
WELSHMAN'S REEF	\$0.00	\$0.00	\$2,500.00	\$2,500.00	\$0.00	\$0.00	\$0.00	\$0.00	\$2,500.00	\$2,500.00
WELSHPOOL	\$2,842.73	\$515.00	\$3,684.12	\$7,041.65	\$500.00	\$0.00	\$0.00	\$3,684.12	\$2,827.04	\$7,041.65
WERRIBEE (See Wyndham)	\$0.00	\$0.00	\$0.00	\$0.00	\$0.00	\$0.00	\$0.00	\$0.00	\$0.00	\$0.00
WERRIMULL	\$1,107.32	\$0.00	\$0.00	\$1,107.32	\$0.00	\$0.00	\$0.00	\$0.00	\$0.00	\$1,107.32
WHITEFIELD	\$1,862.16	\$540.00	\$2,564.41	\$5,066.57	\$205.00	\$0.00	\$699.05	\$2,500.00	\$1,051.68	\$5,066.57
WHROO (See Campaspe)	\$1,735.02	\$0.00	\$2.99	\$1,738.01	\$2.00	\$0.00	\$0.00	\$2.99	\$1,735.02	\$1,738.01
WICKLIFFE	\$998.52	\$170.00	\$2,096.75	\$3,216.27	\$2.00	\$0.00	\$0.00	\$2,111.70	\$1,034.57	\$3,216.27
WILL WILL ROOK	ABSTRACT NOT SUBMITTED	\$0.00	\$0.00	\$0.00	ABSTRACT NOT SUBMITTED	\$0.00	\$0.00	\$0.00	\$0.00	\$0.00
WILLAURA	\$4,689.84	\$1,858.00	\$14.16	\$6,571.00	\$0.00	\$29.95	\$6,347.50	\$5,326.54	\$879.76	\$6,571.00
WILLIAMSTOWN (See Memorial Park Albion)	\$0.00	\$0.00	\$0.00	\$0.00	\$0.00	\$0.00	\$0.00	\$0.00	\$0.00	\$0.00
WILLOW GROVE	\$3,030.88	\$2,237.95	\$603.54	\$6,532.37	\$3,820.00	\$0.00	\$46.50	\$523.16	\$4,911.56	\$6,532.37
WINCHELSEA	\$18,857.67	\$11,999.00	\$0.00	\$30,756.67	\$0.00	\$0.00	\$0.00	\$22.50	\$76,934.17	\$30,756.67
WINIAM	\$241.37	\$300.00	\$25.26	\$566.63	\$0.00	\$0.00	\$0.00	\$0.00	\$566.45	\$566.63
WINTON	\$4,780.22	\$170.00	\$4.84	\$4,955.06	\$0.00	\$0.00	\$0.00	\$0.00	\$4,955.06	\$4,955.06
WODONGA	\$11,410.04	\$140,501.85	\$32,224.79	\$184,136.38	\$88,755.40	\$1,084.06	\$2,349.65	\$76,837.40	\$13,199.84	\$184,136.38
WONTHAGGI	\$0.00	\$47,915.00	\$15,957.00	\$63,872.00	\$41,390.30	\$138.40	\$4,583.39	\$250.00	\$17,542.71	\$63,872.00
WOODEND	\$7,081.42	\$19,460.84	\$5,440.20	\$31,982.56	\$11,999.00	\$45.00	\$626.00	\$5,938.93	\$13,374.63	\$31,982.56
WOODS POINT	\$564.43	\$0.00	\$20.00	\$584.43	\$0.00	\$0.00	\$0.00	\$0.00	\$584.43	\$584.43
WOOLSTHORPE	ABSTRACT NOT SUBMITTED	\$0.00	\$0.00	\$0.00	ABSTRACT NOT SUBMITTED	\$0.00	\$0.00	\$0.00	\$0.00	\$0.00
WOOMELANG	ABSTRACT NOT SUBMITTED	\$0.00	\$0.00	\$0.00	ABSTRACT NOT SUBMITTED	\$0.00	\$0.00	\$0.00	\$0.00	\$0.00
WOORAK	\$1,984.99	\$0.00	\$18.95	\$2,013.94	\$5.00	\$0.00	\$0.00	\$5,505.01	\$442.93	\$2,013.94
WOORNDOO	ABSTRACT NOT SUBMITTED	\$0.00	\$0.00	\$0.00	ABSTRACT NOT SUBMITTED	\$0.00	\$0.00	\$0.00	\$0.00	\$0.00
WOOSANG	\$254.11	\$0.00	\$0.25	\$254.36	\$0.00	\$0.00	\$0.00	\$0.00	\$254.36	\$254.36
WUINGHU	\$450.82	\$0.00	\$0.90	\$451.72	\$0.00	\$0.00	\$0.00	\$0.00	\$451.72	\$451.72
WYCHEPROOF	\$3,775.84	\$6,645.00	\$19,841.64	\$29,262.28	\$5,714.73	\$45.00	\$0.00	\$22,750.12	\$742.43	\$29,262.28
WYCHITELLA	\$1,656.35	\$230.00	\$1,517.00	\$3,403.35	\$65.00	\$0.00	\$0.00	\$0.00	\$1,707.22	\$3,403.35
WYNDHAM	\$151,709.00	\$320,908.00	\$19,968.00	\$666,585.00	\$104,246.00	\$41,137.00	\$28,114.00	\$503,472.00	\$102,657.00	\$666,585.00
YABBA	\$1,162.33	\$160.00	\$300.00	\$1,622.33	\$32.00	\$0.00	\$1,900.00	\$124.48	\$1,378.65	\$1,622.33
YACKANDANDAH	ABSTRACT NOT SUBMITTED	\$0.00	\$0.00	\$0.00	ABSTRACT NOT SUBMITTED	\$0.00	\$0.00	\$0.00	\$0.00	\$0.00
YALCA (NORTH)	\$1,223.50	\$75.00	\$1.24	\$1,299.74	\$50.00	\$0.00	\$0.00	\$0.00	\$1,249.39	\$1,299.74
YALLOURN	\$5,532.41	\$86,956.50	\$250,031.05	\$373,419.96	\$43,953.00	\$10,676.08	\$36,028.64	\$235,906.66	\$26,843.58	\$373,419.96
YAMBICK	\$49,873.20	\$189,365.04	\$330,312.82	\$564,150.56	\$88,527.31	\$7,542.35	\$7,658.67	\$362,092.51	\$89,406.77	\$564,150.56
YAN YEAN	\$2,696.54	\$1,518.95	\$2,505.42	\$6,720.91	\$548.75	\$122.30	\$176.00	\$60.56	\$5,613.30	\$6,720.91
YARICK	\$0.00	\$0.00	\$0.00	\$0.00	\$0.00	\$0.00	\$0.00	\$0.00	\$0.00	\$0.00
YARRA GLEN (See Lilydale)	\$4,526.00	\$7,110.00	\$9,184.79	\$30,820.79	\$0.00	\$0.00	\$0.00	\$0.00	\$0.00	\$30,820.79
YARRAGON	\$25,724.00	\$25,456.20	\$25,456.20	\$76,636.40	\$27,201.80	\$405.00	\$4,274.18	\$7,650.41	\$4,063.90	\$76,636.40
YARRAM	\$2,521.72	\$14,798.16	\$2,006.05	\$40,385.93	\$13,654.40	\$0.00	\$3,079.79	\$7,650.41	\$23,621.67	\$40,385.93
YARRAWONGA	\$185.41	\$0.00	\$7,655.85	\$8,609.29	\$0.00	\$0.00	\$0.00	\$7,655.85	\$954.36	\$8,609.29
YARRATINE	ABSTRACT NOT SUBMITTED	\$0.00	\$0.00	\$0.00	ABSTRACT NOT SUBMITTED	\$0.00	\$0.00	\$0.00	\$0.00	\$0.00
YAUHER	ABSTRACT NOT SUBMITTED	\$0.00	\$0.00	\$0.00	ABSTRACT NOT SUBMITTED	\$0.00	\$0.00	\$0.00	\$0.00	\$0.00

Geographic Place Names Act 1998

REGISTRATION OF AMENDMENT OF GEOGRAPHIC NAMES

The Registrar of Geographic Names hereby gives notice of the registration of amendment of the undermentioned place name and the definition of the boundaries.

File No.	Place Name	Proposer & Location
1679	Part of Nunawading to Forest Hill	City of Whitehorse. As shown hatched on the map below.

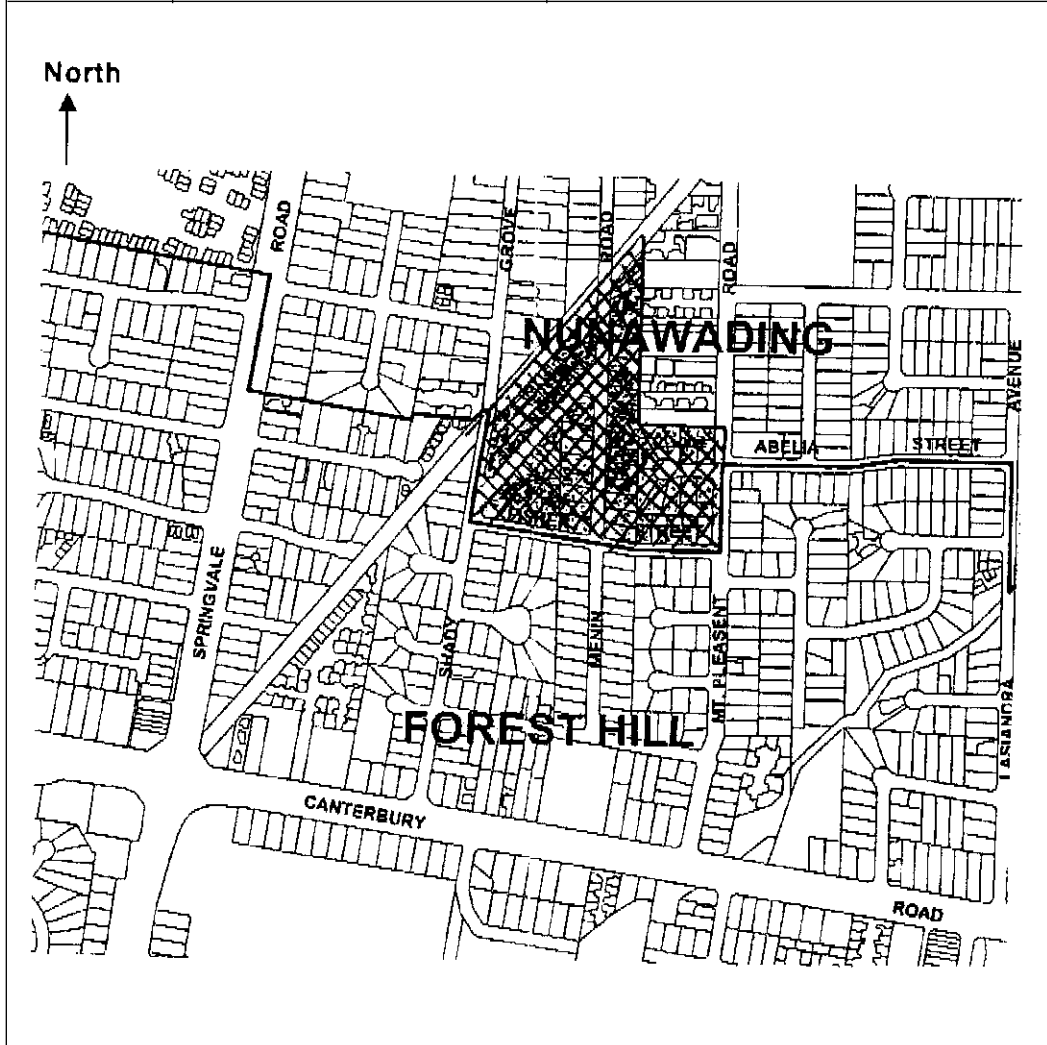

Office of the Registrar of Geographic Names
 c/-LAND VICTORIA
 2nd Floor
 456 Lonsdale Street
 Melbourne 3000

KEITH C. BELL
 Registrar of Geographic Names

Geographic Place Names Act 1998

REGISTRATION OF AMENDMENT OF GEOGRAPHIC NAMES

The Registrar of Geographic Names hereby gives notice of the registration of amendment of the undermentioned place name and the definition of the boundaries.

File No.	Place Name	Proposer & Location
1679	Part of Nunawading to Forest Hill	City of Whitehorse. As shown hatched on the map below.

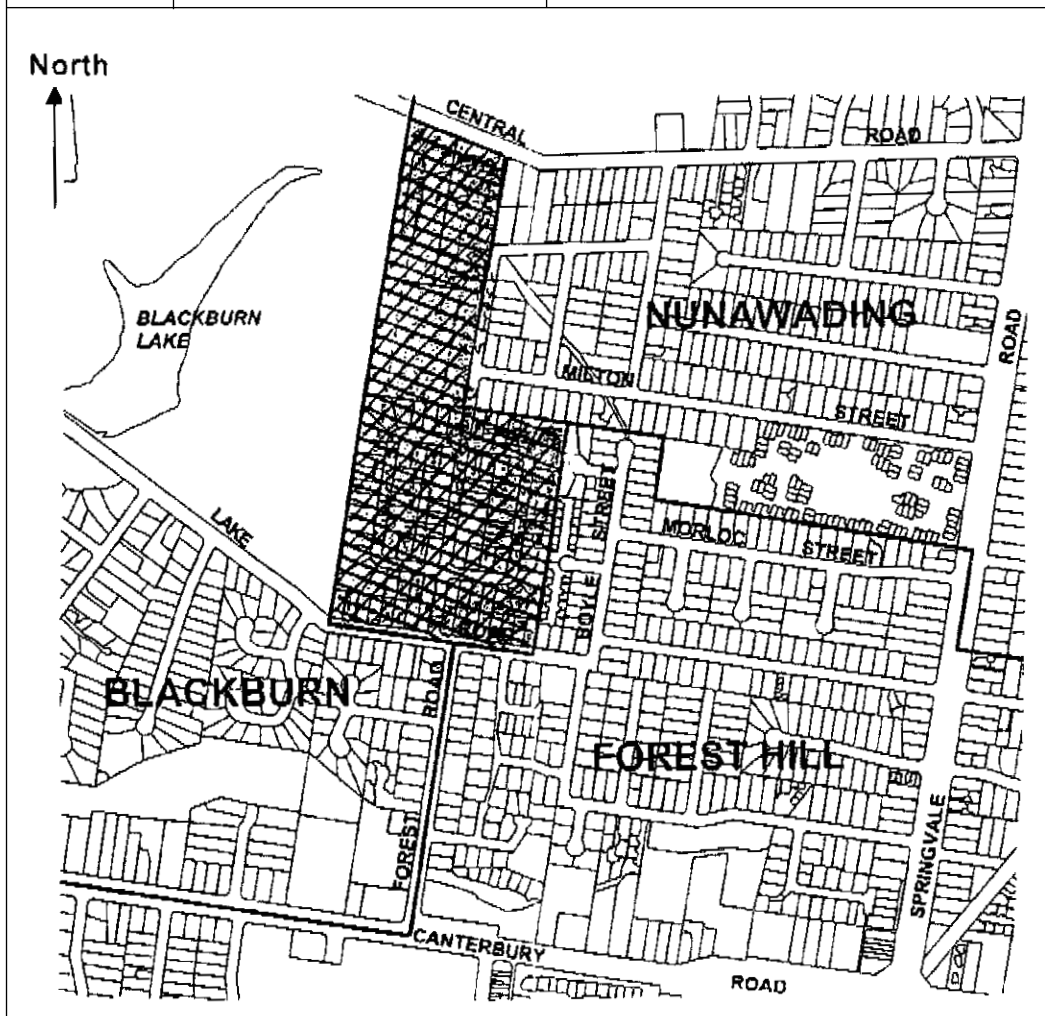

Office of the Registrar of Geographic Names
 c/-LAND VICTORIA
 2nd Floor
 456 Lonsdale Street
 Melbourne 3000

KEITH C. BELL
 Registrar of Geographic Names

Children's Services Act 1996

NOTICE OF EXEMPTION

I, Christine Campbell, Minister for Community Services, pursuant to Section 6 of the **Children's Services Act 1996** (The Act), declare that Mallee Minors Child Care Service (Children's Services Licences Numbers 10204, 10209, 10210) is exempt from Regulation 25 of the Children's Services Regulations (The Regulations) with regard to the provision of a funded preschool program during 2001.

This exemption is granted on condition that a person with a primary teacher qualification is to be employed as a qualified staff member during this period.

This exemption remains in force until 31 March 2001.

Declared at Melbourne on 25 November 2000

Hon CHRISTINE CAMPBELL MP
Minister for Community Services

Clarke Street, Benalla 3672; Department of Infrastructure, Eastern Region, 120 Kay Street, Traralgon 3844; Department of Infrastructure, Northern Region, 57 Lansell Street, Bendigo 3550; Department of Infrastructure, South Western Region, 63 McKillop Street, Geelong 3220; Department of Infrastructure, Western Region, 1315 Sturt Street, Ballarat 3550 and all municipal council offices in Victoria.

PAUL JEROME
Executive Director
Planning, Heritage and
Building Division
Department of Infrastructure

Planning and Environment Act 1987

VICTORIAN PLANNING PROVISIONS

Notice of Approval of Amendment

Amendment VC10

The Minister for Planning has approved Amendment VC10 to the Victoria Planning Provisions.

The Amendment comes into operation on the date this notice is published in the Government Gazette.

The Amendment amends the Table of uses in the Public Conservation and Resource Zone to allow an applicant who is not a public land manager to make a permit application to use and develop land for the purposes of a utility installation. The Amendment also makes minor typographical corrections and includes a new list of amendments.

The Amendment makes relevant corresponding changes to all planning schemes in Victoria except the Port of Melbourne Planning Scheme.

A copy of the Amendment can be inspected, free of charge, during office hours, at the Department of Infrastructure, Planning Information Centre, Upper Plaza, Nauru House, 80 Collins Street, Melbourne 3000; Department of Infrastructure, North Eastern Region, 50-52

ORDERS IN COUNCIL

Health Services Act 1988

AN ORDER PURSUANT TO SECTIONS 33(7), 34(1) AND 65 OF THE
HEALTH SERVICES ACT 1988 (THE ACT) IN RELATION TO THE AMALGAMATION OF
RURAL NORTHWEST HEALTH, THE J.R. & A.E. LANDT HOSTEL INC. AND CORRONG
VILLAGE INCORPORATED TO BE KNOWN AS RURAL NORTHWEST HEALTH

The Governor in Council by this Order –

1. **Directs**, under section 65(1) of the Act, that Rural Northwest Health, The J.R. & A.E. Landt Hostel Inc. and Corrong Village Incorporated be amalgamated.
2. **Declares**, under section 65(4) of the Act, that the new registered funded agency named Rural Northwest Health shall be a Schedule 1 public hospital under the Act.
3. **Appoints**, under section 33(7) and 34(1) the first board of management of the new registered funded agency, Rural Northwest Health, to be constituted as specified in the table below:

MEMBERS OF THE BOARD OF MANAGEMENT:	TERM:
Mrs. Marie Louise Aitken	1 January 2001 to 31 October 2001
Mr. Robert Daryl Burdett	1 January 2001 to 31 October 2001
Mr. Maxwell Robert John Gibson	1 January 2001 to 31 October 2001
Mrs Ann Jocelyn Neville	1 January 2001 to 31 October 2001
Mr. Kevin Edwin Sleep	1 January 2001 to 31 October 2002
Mr. Wayne Douglas Langley	1 January 2001 to 31 October 2002
Mr. Maurice Roger Williams	1 January 2001 to 31 October 2002
Mrs. Judith Mary Drage	1 January 2001 to 31 October 2002
Mr. Robert Charles Lehmann	1 January 2001 to 31 October 2003
Mrs. Joy Elizabeth Price	1 January 2001 to 31 October 2003
Mr. Denis Timothy Landrigan	1 January 2001 to 31 October 2003
Mr Jeffrey Robert Kay	1 January 2001 to 31 October 2003

This Order-in-Council is to be made to take effect from 1 January 2001.

Dated 12 December 2000

Responsible Minister:
HON JOHN THWAITES MP,
Minister for Health

HELEN DOYE
Clerk of the Executive Council

Crown Land (Reserves) Act 1978
CROWN LANDS TEMPORARILY
RESERVED

The Governor in Council under section 4(1) of the **Crown Land (Reserves) Act 1978** temporarily reserves the following Crown lands for Public purposes :-

MUNICIPAL DISTRICT OF THE
YARRA RANGES SHIRE COUNCIL

LILYDALE and YERING — Public purposes, 4.68 hectares, more or less, being Crown Allotment 10A, Section 11, Township of Lilydale, and Crown Allotment 18A, Section 30 and Crown Allotments 17A and 14A, Section

29, Parish of Yering as shown hatched black on Plan No. LEGL./00-28 lodged in the Central Plan Office. — (CL/08/0035).

This Order is effective from the date on which it is published in the Government Gazette.

Dated 12 December 2000

Responsible Minister
SHERRYL GARBUTT
Minister for Environment
and Conservation

HELEN DOYE
Clerk of the Executive Council

Electricity Industry Act 1993

ORDER UNDER SECTION 158C(4A)(a) OF THE **ELECTRICITY INDUSTRY ACT 1993**

The Governor in Council, acting under section 158C(4A)(a) of the **Electricity Industry Act 1993**, orders that the Victorian Electricity Supply Industry Tariff Order made under section 158A of the **Electricity Industry Act 1993** on 20 June 1995, be amended by:

1. deleting the word “and” from the end of clause 5.7.3(r);
2. inserting a new clause 5.7.3(ra) as follows:
“5.7.3(ra) charges for the collection and processing of meter data; and”;
and
3. deleting the words “clauses 5.7.3(c)(iii) and 5.7.3(r)” from the end of clause 5.7.4(c) and replacing them with the words “clauses 5.7.3(c)(iii), 5.7.3(r) and 5.7.3(ra)”.

Dated 12 December 2000

Responsible Minister:
CANDY BROAD
Minister for Energy
and Resources

HELEN DOYE
Clerk of the Executive Council

Electricity Industry Act 1993

ORDER UNDER SECTION 158C(4A)(b) OF THE **ELECTRICITY INDUSTRY ACT 1993**

The Governor in Council, acting under section 158C(4A)(b) of the **Electricity Industry Act 1993**, orders that the Victorian Electricity Supply Industry Tariff Order made under section 158A of the **Electricity Industry Act 1993** on 20 June 1995, be amended by inserting the following after the words “after 31 December 2000” in the introductory paragraph of clause 5.10:

“(other than in respect of charges that are excluded charges, or charges for services that are excluded services, for the purposes of clause 5.7.1).”

Dated 12 December 2000

Responsible Minister:
CANDY BROAD
Minister for Energy
and Resources

HELEN DOYE
Clerk of the Executive Council

Electricity Industry Act 1993

ORDER UNDER SECTION 158C(4B) OF THE **ELECTRICITY INDUSTRY ACT 1993**

The Governor in Council, acting under section 158C(4B) of the **Electricity Industry Act 1993**, orders that the Victorian Electricity Supply Industry Tariff Order made under section 158A of the Act on 20 June 1995, be amended by inserting a new clause 2.5.3 as follows:

“2.5.3 Clauses 2.5.1 and 2.5.2 do not apply to Franchise Customers who cease to be Franchise Customers on 1 January 2001 and who are persons specified in an Order made under section 23 of the **Electricity Industry Act 2000**.”

Dated 12 December 2000

Responsible Minister:
CANDY BROAD
Minister for Energy
and Resources

HELEN DOYE
Clerk of the Executive Council

Public Records Act 1973

SUSPENSION OF PROVISIONS OF SECTIONS 9, 10 AND 11

Order in Council

The Governor in Council, under section 2(3) of the **Public Records Act 1973**, suspends the operation of sections 9, 10 and 11 of the Act in respect of all public records transferred according to that Act to the place of deposit specified in the Schedule.

THE SCHEDULE

Advance Record Management
140 Broderick Road
Corio 3215

Dated 5 December 2000

Responsible Minister:
MARY DELAHUNTY
Minister for Arts

HELEN DOYE
Clerk of the Executive Council

APPOINTMENTS

State Owned Enterprises Act 1992

APPOINTMENT AND RE-APPOINTMENT
OF DIRECTORS TO THE BOARD OF
MELBOURNE WATER CORPORATION

Order in Council

The Governor in Council, under sections 8(2)(b) and 8 (3) of the **State Owned Enterprises Act 1992**, hereby:

- re-appoints Brian Richard Bayley as Managing Director of Melbourne Water Corporation from 1 February 2001 to 30 November 2001 at nil remuneration;
 - re-appoints Anthony Arthur Browne as a director of Melbourne Water Corporation from 1 January 2000 to 30 June 2002, with director fees payable at the rate of *\$31,500 per annum;
 - appoints Merran Horne Kelsall as a director of Melbourne Water Corporation from 1 January 2000 to 31 December 2003, with director fees payable at the rate of *\$31,500 per annum; and
 - appoints Julie Gardland McLellan and John So as directors of Melbourne Water Corporation from 1 January 2000 to 30 June 2002, with director fees payable at the rate of *\$31,500 per annum.
- * In addition to the director fees payable:
- Melbourne Water Corporation must pay any superannuation contributions arising from these appointments required under the **Commonwealth Superannuation Guarantee (Administration) Act 1992**; and
 - Directors will be entitled to reimbursement by Melbourne Water Corporation of all expenses reasonably incurred in the discharge of office.

Dated 14 December 2000

Responsible Ministers:

LYNNE KOSKY MP

Acting Treasurer

SHERRYL GARBUTT MP

Minister for Environment

and Conservation

HELEN DOYE

Clerk of the Executive Council

**SUBORDINATE LEGISLATION ACT 1994
NOTICE OF MAKING OF STATUTORY
RULES**

Notice is hereby given under Section 17 (2) of the **Subordinate Legislation Act 1994** of the making of the following Statutory Rules:

128. *Statutory Rule:* Subordinate Legislation (Flora and Fauna Guarantee Regulations 1990—Extension of Operation) Regulations 2000
Authorising Act: Subordinate Legislation Act 1994
Date of making: 12 December 2000
129. *Statutory Rule:* Library Purposes Trusts Regulations 2000
Authorising Act: Libraries Act 1988
Date of making: 12 December 2000
130. *Statutory Rule:* Control of Weapons Regulations 2000
Authorising Act: Control of Weapons Act 1990
Date of making: 12 December 2000
131. *Statutory Rule:* Melbourne City Link (Start-Up Period) (Amendment No. 4) Regulations 2000
Authorising Act: Melbourne City Link Act 1995
Date of making: 12 December 2000
132. *Statutory Rule:* Melbourne City Link (General) (Amendment) Regulations 2000
Authorising Act: Melbourne City Link Act 1995
Date of making: 12 December 2000

**SUBORDINATE LEGISLATION ACT 1994
NOTICE THAT STATUTORY RULES ARE
OBTAINABLE**

Notice is hereby given under Section 17 (3) of the **Subordinate Legislation Act 1994** that the following Statutory Rules were first obtainable from Information Victoria, 356 Collins Street, Melbourne on the date specified:

120. *Statutory Rule:* Supreme Court (Chapter I Amendment No. 15) Rules 2000
Authorising Act: Supreme Court Act 1986
Date first obtainable: 11 December 2000
Code B
121. *Statutory Rule:* Supreme Court (Chapter V Amendment No. 1) Rules 2000
Authorising Acts: Supreme Court Act 1986
Corporations (Victoria) Act 1990
Date first obtainable: 11 December 2000
Code A
122. *Statutory Rule:* Business Names (Prescribed Particulars) Regulations 2000
Authorising Act: Business Names Act 1962
Date first obtainable: 12 December 2000
Code A
123. *Statutory Rule:* Subordinate Legislation (Health (Quality of Drinking Water) Regulations 1991—Extension of Operation) Regulations 2000
Authorising Act: Subordinate Legislation Act 1994
Date first obtainable: 12 December 2000
Code A

124. *Statutory Rule:* Subordinate
Legislation (Health
Services (Residential
Care) Regulations
1991—Extension of
Operation)
Regulations 2000

Authorising Act: Subordinate
Legislation Act 1994

Date first obtainable: 12 December 2000

Code A

125. *Statutory Rule:* Subordinate
Legislation (Health
Services (Private
Hospitals and Day
Procedure Centres)
Regulations 1991—
Extension of
Operation)
Regulations 2000

Authorising Act: Subordinate
Legislation Act 1994

Date first obtainable: 12 December 2000

Code A

126. *Statutory Rule:* Road Safety (Road
Rules) (Road Rules
Modification No. 2)
Regulations 2000

Authorising Act: Road Safety Act 1986

Date first obtainable: 12 December 2000

Code A

127. *Statutory Rule:* Dangerous Goods
(Storage and
Handling)
Regulations 2000

Authorising Act: Dangerous Goods Act
1985

Date first obtainable: 12 December 2000

Code E

Retail price will vary according to the number of pages in each special or periodical gazette. The table below sets out the prices that apply

<i>Price Code</i>	<i>No. of Pages</i>	
	<i>(Including cover and blank pages)</i>	
		<i>Price</i>
A	1-16	\$2.90
B	17-32	\$4.30
C	33-48	\$5.90
D	49-96	\$9.15
E	97-144	\$11.85
F	145-192	\$14.00
G	193-240	\$16.15
H	241-288	\$17.20
I	289-352	\$19.35
J	353-416	\$22.60
K	417-480	\$25.80
L	481-544	\$30.10
M	545-608	\$34.40
N	609-672	\$38.70
O	673-736	\$43.00
P	737-800	\$47.30

ADVERTISERS PLEASE NOTE

As from 14 December 2000

The last Special Gazette was No. 189 dated 13 December 2000

The last Periodical Gazette was No. 1 dated 22 June 2000

CONTENTS

	Page
Appointments	2965
Estates of Deceased Persons	2910
Government and Outer Budget Sector	
Agencies Notices	2916
Orders in Council—	2963
Acts — Health Services, Crown Land (Reserves); Electricity Industry; Public Records	
Private Advertisements	2910
Proclamations	2915

The Victoria Government Gazette is published by The Craftsman Press Pty. Ltd. with the authority of the Government Printer for the State of Victoria
© State of Victoria 2000

ISSN 0819-5471

This publication is copyright. No parts may be reproduced by any process except in accordance with the provisions of the Copyright Act.

Products and services advertised in this publication are not endorsed by The Craftsman Press Pty. Ltd. or the State of Victoria and neither of them accepts any responsibility for the content or the quality of reproduction. The Craftsman Press Pty. Ltd. reserves the right to reject any advertising material it considers unsuitable for government publication.

Address all enquiries to the Government Printer for the State of Victoria
Government Information and Communications Branch
Department of Premier and Cabinet
Level 3, 356 Collins Street
Melbourne 3000
Victoria Australia

RETAIL SALES

Information Victoria Bookshop
356 Collins Street Melbourne 3000.
Telephone enquiries 1300 366 356

City Graphics
Level 1, 520 Bourke Street
Melbourne 3000
Telephone enquiries (03) 9600 0977

Recommended Retail Price \$1.70

Government and Outer Budget Sector Agencies please note:
STYLE REQUIREMENTS.

To ensure that material received can be reproduced, and that errors are minimised, the following guidelines are to be observed when submitting material by fax.

Fax resolution:

Material sent by fax should be transmitted using Fine Resolution (200 dots per inch by 200 dpi).

Font size:

Use 12 point (10 pitch) or larger.

Font Style:

Clear plain font styles, such as Helvetica, should be used.

Graphics:

Line drawings should be transmitted as large as possible to ensure clarity. Drawings up to A4 size sent by fax using Fine Resolution provide a good quality for reproduction.

Avoid:

Italics, underlining and full justification.

Ensure document is square when sending as documents that are sent skewed are difficult to read and process.

ISSN 0819-5471

