



Victoria Government Gazette

No. G 7 Thursday 17 February 2000

GENERAL

GENERAL AND PERIODICAL GAZETTE

Copy to: Gazette Officer
The Craftsman Press Pty. Ltd.
125 Highbury Road,
Burwood Vic 3125
Telephone: (03) 9926 1233
Facsimile: (03) 9926 1292
DX: 32510 Burwood
Email: gazette@craftpress.com.au

Advertising Rates and Payment

Private Notices

Payment must be received in advance with advertisement details.

30 cents per word - Full page \$180.00.

Additional costs must be included in prepayment if a copy of the gazette is required. Copy Prices - Page \$1.50 - Gazette \$3.20 Certified copy of Gazette \$3.50. (all prices include Postage). **Cheques should be made payable to The Craftsman Press Pty. Ltd.**

Government and Outer Budget Sector Agencies Notices

Not required to pre-pay.

Advertisements may be faxed or sent via email with a cover sheet, marked to the attention of the Gazette Officer.

Floppy Disks (Mac & PC) can also be accepted.

Costs can be calculated on the following basis:

Per Line	Typeset
Single column	\$1.55
Double column	\$3.10
Full Page	\$64.80

The Craftsman Press is pleased to offer a series of discounts from the typesetting costs.

1. Copy supplied on disk.
2. Copy supplied via email.
3. Artwork for forms and other material which require exact reproduction.

1. Copy supplied on disk.

Where a disk is supplied and there is minimum alteration required, **30% off.**

Where a disk is supplied requiring extraneous matter stripped out and styles applied, **20% off.**

2. Copy supplied via email.

Where a notice is sent via email and there is minimum alteration required, **25% off.**

Where email is supplied requiring extraneous matter stripped out and styles applied, **15% off.**

3. Artwork for forms and other material which requires exact reproduction.

Scanning and sizing of artwork for forms, to be reproduced in page format, **35% off.**

Copy Deadline for General Gazette

9.30 a.m. Monday - (Private Notices)

9.30 a.m. Tuesday - (Government and Outer Budget Sector Agencies Notices)

Advertisers should note:

- Late copy received at The Craftsman Press Pty. Ltd. after deadlines will be placed in the following issue of VGG, irrespective of any date/s mentioned in the copy (unless otherwise advised).
- Proofs will be supplied only when requested or at the direction of the Gazette Officer.
- No additions or amendments to material for publications will be accepted by telephone.
- Orders in Council may be lodged prior to receiving assent with the Governor's or Clerk's signature. They will only be published once approved and signed.
- Government and Outer Budget Sector Agencies please note: *See style requirements on back page.*

SPECIAL GAZETTES

Copy to: Gazette Officer
The Craftsman Press Pty. Ltd.
125 Highbury Road,
Burwood Vic 3125
Telephone: (03) 9926 1233
Facsimile: (03) 9926 1292
Email: gazette@craftpress.com.au

Advertising Rates and Payment

Private Notices

Full Page \$360.00

Payment must be received in advance with notice details.

Government and Outer Budget Sector Agencies Notices

	Typeset
Full Page	\$87.50

Note:

The after hours number for Special Gazettes is:

Telephone: 0419 327 321

SUBSCRIPTIONS AND RETAIL SALES

Copies of the Victoria Government Gazette can be purchased from The Craftsman Press Pty. Ltd. by subscription.

The Victoria Government Gazette

General and Special - \$170.00 each year

General, Special and Periodical - \$227.00 each year

Periodical - \$113.00 each year

Subscriptions are payable in advance and accepted for a period of one year. All subscriptions are on a firm basis and refunds will not be given.

All payments should be made payable to The Craftsman Press Pty. Ltd.

Subscription enquiries:

The Craftsman Press Pty. Ltd.
125 Highbury Road, Burwood Vic 3125
Telephone: (03) 9926 1233

INDEX TO PRIVATE ADVERTISERS

A

Arthur Robertson & Hedderwicks235
 AXA Trustees Limited236

B

B.J. Williams236
 Briggs Francis & Associates236

C

Chessell Williams236

D

Dwyer Mahon & Robertson236

E

Ellinghaus Weill236

F

Foster Hart236

G

Geoffrey A. Fox Associates237
 Gray Friend & Long237
 Gullaci & Gullaci237

H

Hassall & Byrne237

I

Ian F. Apted238

J

John Stewart238

K

Klooger Forbes238

M

McKean & Park238
 Mills Oakley238
 Mosley & Palmer238

N

Nicholas O'Donohue & Co.239

P

Patrick Hartl & Associates239
 Peter Gardiner239
 Peter Zabrud & Co.239

R

Rigby Cooke239
 Romeo & Associates239
 Rowan & Sharp240
 Ryan Mackey & McClelland240

S

Sewells240

T

Taylor Splatt & Partners240

PRIVATE ADVERTISEMENTS

A Three-day course

Investigation Methods TM

Education Design Systems Pty Limited, a professional development and workplace education organisation, is offering a three-day course which aims to provide participants with the necessary knowledge and skills to undertake the duties of investigator in the context of their work environment.

The course is structured to provide a sequential learning experience and focuses on topics which include: Role of Investigator, Principles of Investigation, Natural Justice and Procedural Fairness, Points of Proof, Evidence, Exhibits, Note-taking, Interview Techniques, Statements and Court Procedures. A brief of evidence case study is also examined.

Now in its 12th year, this course has a national reputation as a highly relevant professional development program which generates significant returns on investment for participants and their organisations. Persons who complete this course together with relevant work or industry experience will be considered for credit in the external graduate certificate courses in investigation offered by Charles Sturt University.

Dates: Monday 27 to Wednesday 29 March 2000 - 9.00am to 4.00pm

Venue: Lift 1, Level 2A, 256 Flinders Street, Melbourne

Cost: \$905 (includes handbook, morning and afternoon refreshments and Certificate of Attendance)

For further information and registration contact: EDS Secretariat, Conference Co-ordinators on Telephone: 02 6292 9000 - Facsimile: 02 6292 9002 - Email: conference@netinfo.com.au Website: www.eds.tc

**Education Design Systems Pty Limited**

ACN 008 665 432

A national training organisation incorporated in 1990 and quality endorsed in accord with International Standard ISO9002

**Excellence In Professional Development****DISSOLUTION OF PARTNERSHIP**

Notice is hereby given that the partnership heretofore subsisting between us the undersigned, Graham George Ahrens and Jennifer Gaye Ahrens, carrying on business as builders at Diffey Road, Beechworth, under the style or firm of G.G. & J.G. Ahrens has been dissolved as from the date hereof.

Dated 7 February 2000.

Signed by

GRAHAM GEORGE AHRENS

Signed by

JENNIFER GAYE AHRENS

DISSOLUTION OF PARTNERSHIP

Notice is hereby given that the partnership previously subsisting between Peter Ryback and John Panek, carrying on business under the name of "J. P. R. Security & Fire Systems" has been dissolved by mutual consent as of 4 January 2000. All debts due to and owing by the partnership will be received and paid

respectively by Peter Rybak who will continue to carry on the said business under the same business name.

ANDREW DORKINS, Solicitor.

110 Kingsway, Glen Waverley 3150.

LUCY ANNA BAYNES, late of Alexandra Gardens, Old Warrandyte Road, Donvale, Victoria, widow, deceased. Creditors, next-of-kin and others having claims in respect of the estate of the deceased, who died on 9 May 1999, are required by the trustee, Equity Trustees Limited, ACN 004 031 298 of 472 Bourke Street, Melbourne, to send particulars of their claims to the said company by 18 April 2000 after which date it will convey or distribute the assets having regard only to the claims of which the company then has notice.

ARTHUR ROBINSON & HEDDERWICKS,
Solicitors,
530 Collins Street, Melbourne.

STANLEY LLOYD GEORGE GRAHAM, late of 16 Prosper Parade, Glen Waverley, retired manager. Creditors, next-of-kin and others having claims in respect of the estate of the deceased, who died on 6 October 1999, are required by AXA Trustees Limited of 65 Southbank Boulevard, Southbank, Victoria 3006, the applicant for a grant of probate, to send particulars to it by 19 April 2000 after which date the applicant for a grant of probate may convey or distribute the assets having regard only to the claims of which it then has notice.

Creditors, next-of-kin and others having claim in respect of the estate of EDWARD HELD, also known as Eduard Held, late of 263 Yallambie Road, Yallambie, pensioner, deceased, who died on 15 December 1999, are required by the executor, Anita Cann of 4 Atkins Avenue, Watsonia, in the State of Victoria, to send particulars of their claim to her, care of the undermentioned solicitor by 30 April 2000 after which date the said executor will distribute the assets of the deceased having regard only to the claims of which she then shall have notice.

B. J. WILLIAMS LL.B, solicitor,
106 Lower Plenty Road, Rosanna.

Creditors, next-of-kin and others having claims against the estate of DENIS JOSEPH O'CONNOR, late of Ararat Retirement Village, Albert Street, Ararat, retired, deceased, who died on 24 September 1999, are required to send particulars of their claims to Brian William Francis, the executor appointed by the deceased's Will on or before 17 April 2000 after which date he will distribute the assets having regard only to the claims of which he then has notice.

BRIGGS FRANCIS & ASSOCIATES,
solicitors,
94 Barkly Street, Ararat 3377.

Creditors, next-of-kin and others having claims against the estate of GWENNETH MURRAY HAWES, deceased, late of 2/6 Raith Court, St Kilda East, Victoria, widow, who died on 7 November 1999, are requested to send particulars of their claims to the executor, Equity Trustees Limited of 472 Bourke Street, Melbourne, Victoria, by 25 April 2000 after

which date it will distribute the assets having regard only to the claims at which date it then had notice.

CHESSELL WILLIAMS, solicitors,
379 Collins Street, Melbourne 3000.

Creditors, next-of-kin or others having claims in respect of the estate of ROBERT JAMES DALGLEISH STRATON, late of 22 Bertoli Street, Boort, in the State of Victoria, water bailiff, deceased, who died on 16 December 1999, are to send particulars of their claim to the executors care of the undermentioned solicitors by 5 April 2000 after which date the executors will distribute the assets having regard only to the claims of which they then have notice.

DWYER MAHON & ROBERTSON, solicitors,
Beveridge Dome,
194-208 Beveridge Street, Swan Hill.

DONALD CLARENCE STANLEY, late of Unit 3, 36 Picnic Street, Frankston, retired, deceased. Creditors, next-of-kin and others having claims in respect of the estate of the deceased, who died on 25 November 1999, are required by the personal representatives, Alan John Stanley of 12 Kilara Road, Mentone and Peter Andrew Stanley of 9 Edro Avenue, East Brighton, to send particulars to them care of the undermentioned solicitors by 25 April 2000 after which date the personal representatives may convey or distribute the assets having regard only to the claims of which they then have notice.

ELLINGHAUS WEILL, solicitors,

79-81 Franklin Street, Melbourne 3000.

LLOYD SYDNEY JONES, late of 2 St Martins Close, Kooyong, Victoria, solicitor, deceased. Creditors, next-of-kin and others having claims in respect of the estate of the deceased, who died on 20 November 1999, are required by Perpetual Trustees Victoria Limited, ACN 004 027 258 of 50 Queen Street, Melbourne, Victoria, Barbara Helene Jones of 2 St Martins Close, Kooyong, Victoria, widow and David Sydney Jones of 25 Robsart Street, Parkside, South Australia, university lecturer, the executors appointed by the deceased's will, to send particulars of their claims to them care of the said company by 17 April 2000 after

which date they will convey or distribute the assets having regard only to the claims of which they then have notice.

FOSTER HART, lawyers,
Level 14, 565 Bourke Street, Melbourne,
Victoria 3000.

JOHN EDWIN HANNETT, late of 20/10A Byng Avenue, Heatherton, Victoria, retired drycleaner, deceased. Creditors, next-of-kin and others having claims in respect of the estate of the deceased, who died on 2 June 1999, are required by the proving executor, Geoffrey Alexander Fox of 112 Patteron Road, Bentleigh, Victoria, to send particulars to the said Geoffrey Alexander Fox before 17 April 2000 after which date the proving executor may convey or distribute the assets having regard only to the claims of which he then has notice.

GEOFFREY A. FOX & ASSOCIATES,
solicitors,
112 Patterson Road, Bentleigh 3204.

PATRICK JAMES BELLINGHAM, late of 79 School Road, Trafalgar, retired builder, deceased. Creditors, next-of-kin and others having claims in respect of the estate of the deceased, who died on 20 October 1999, are required by the trustees, Allan Grahame Bellingham and Dianne Maree Griffiths to send particulars of their claims to them care of the undersigned solicitors by 17 April 2000 after which date the trustees may convey or distribute the assets having regard only to the claims of which they then have notice.

GRAY FRIEND & LONG, solicitors,
70 Queen Street, Warragul 3820.

IVY MILDRED CHEETHAM, late of Neerim South Nursing Home, Neerim South, widow, deceased. Creditors, next-of-kin and others having claims in respect of the estate of the deceased, who died on 27 November 1999, are required by the trustees, Clarice Jean Cheetham and Hazel Ivy Ina Hedley, to send particulars of their claims to them care of the undersigned solicitors by 17 April 2000 after which date the trustees may convey or distribute the assets having regard only to the claims of which they then have notice.

GRAY FRIEND & LONG, solicitors,
70 Queen Street, Warragul 3820.

FEDERICO CALCAGNO, late of 16 Hudson Street, Coburg, in the State of Victoria, pensioner, deceased. Creditors, next-of-kin and others having claims in respect of the estate of the abovenamed deceased, who died on 16 September 1999, are required by Salvatore Calcagno and Giuseppina Giorgini, the executors of the said estate, to send particulars by 18 April 2000 to their solicitors, Gullaci & Gullaci of 158 Bell Street, Coburg, after which date the executors may convey or distribute the assets having regard only to the claims of which they then have notice.

GULLACI & GULLACI, solicitors,
158 Bell Street, Coburg, Victoria 3058.

Creditors, next-of-kin and others having claims against the estate of DOREEN MARY WOODBRIDGE, late of Bodalla Nursing Home, 32 Walpole Street, Kew, Victoria, who died on 13 July 1999, are required by the executor, Equity Trustees Limited, ACN 004 031 298, formerly known as The Equity Trustees Executors and Agency Company Limited of 472 Bourke Street, Melbourne, to send detailed particulars of their claims to the said executor c/- Hassall & Byrne, solicitors of 308 Highett Road, Highett 3190 by 10 April 2000 after which date it will proceed to distribute the said estate having regard only to the claims of which it then has notice.

HASSALL & BYRNE, solicitors,
308 Highett Road, Highett 3190.

LOUISA MYRTLE SANDS, late of 54 Lascelles Avenue, Manifold Heights, Victoria, retired dressmaker, deceased. Creditors, next-of-kin and others having claims in respect of the estate of the deceased, who died on 6 November 1999, are required by Gregory Lisle Steele of 56 Akuna Avenue, Bangor, New South Wales and Ian Ferguson Apted of 63 Yarra Street, Geelong, Victoria, legal practitioner, the applicants for a grant of probate of the will of the deceased dated 16 July 1993, to send particulars to them care of the undermentioned legal practitioner by 14 May 2000 after which date the applicants may convey or distribute the assets having regard only to the claims of which they then had notice.

IAN F. APTEd, legal practitioner,
63 Yarra Street, Geelong 3220.

JOHN ROBERT STEWART, late of 6 Patonga Crescent, Grovedale, Victoria, retired senior sergeant of police, deceased. Creditors, next-of-kin and others having claims in respect of the estate of the deceased, who died on 15 October 1999, are required by the trustees, Robert John Stewart of 86 Moruya Drive, Grovedale, Victoria, panel beater, Brian Francis Stewart of 1 Andrew Court, Bannockburn, Victoria, shunter and Peter John Stewart of 2 Goodwood Court, Glen Waverley, Victoria, engineer, to send particulars of their claims to the trustees care of the undermentioned legal practitioner by 30 April 2000 after which date the trustees may convey or distribute the assets having regard only to the claims of which they then have notice.

IAN F. APTED, legal practitioner,
63 Yarra Street, Geelong 3220.

ALBERT GOULD WALKER, late of 101 West Fyans Street, Newtown, Victoria, retired electrician, deceased. Creditors, next-of-kin and others having claims in respect of the estate of the deceased, who died on 27 November 1999, are required by Ian Ferguson Apted of 63 Yarra Street, Geelong, Victoria, legal practitioner, the applicant for a grant of probate of the will of the deceased dated 31 January 1991, to send particulars to him care of the undermentioned legal practitioner by 14 May 2000 after which date the applicant may convey or distribute the assets having regard only to the claims of which he then had notice.

IAN F. APTED, solicitor,
63 Yarra Street, Geelong 3220.

Creditors, next-of-kin and others having claims in respect of the will of CARMELO CASSAR, late of 32 Eltham Street, Flemington, Victoria, retired, deceased, who died on 24 August 1999, are requested to send particulars of their claims to the executor, Violetta Cassar, care of the undermentioned legal practitioner by 18 April 2000 after which date she will distribute the assets having regard only to the claims of which she then has notice.

JOHN STEWART, legal practitioner,
290 Racecourse Road, Newmarket.

JACK HANLEY, late of 5 Hyslop Street, Burwood, Victoria 3125, retired, deceased. Creditors, next-of-kin and others having claims in respect of the estate of the deceased, who died on 8 November 1999, are required by the trustees, Christine Joan Langton and Peter John Langton, both of 16 Orna Street, Ferntree Gully, Victoria, to send particulars to the trustees by 1 May 2000 after which date the trustees may convey or distribute the assets having regard only to the claims of which the trustees have notice.

KLOOGER FORBES, solicitors,
1st Floor, 1395 Toorak Road, Burwood 3125.

MARY BUNWORTH, late of 53 Dresden Street, Heidelberg, Victoria, deceased. Creditors, next-of-kin and others having claims in respect of the estate of the deceased, who died on 5 February 2000, are required by the trustee, Geoffrey Arthur Park of 405 Little Bourke Street, Melbourne, Victoria, solicitor, to send particulars to the trustee care of the undermentioned solicitors by 24 April 2000 after which date the trustee may convey or distribute the assets having regard only to the claims of which he then has notice.

McKEAN & PARK, solicitors,
405 Little Bourke Street, Melbourne.

Creditors, next-of-kin and others having claims in respect of the estate of WILLIAM GORDON JOHNSON, late of Flat 6, 10 Wrexham Road, Windsor, Victoria, retired, deceased, who died on 12 January 2000, are required by the executor, ANZ Executors & Trustee Company Limited of 530 Collins Street, Melbourne, Victoria, to send particulars to it by 17 April 2000 after which date it may convey or distribute the estate having regard only to the claims of which it then has notice.

MILLS OAKLEY, lawyers,
131 Queen Street, Melbourne.

MARY ELLEN DUNOON, late of Marlo Plains Road, Marlo, Victoria, widow. Creditors, next-of-kin and others having claims in respect of the estate of the deceased, who died on 7 December 1999, are required by the executors, Mary Lynn Brown of Marlo Plains Road, Marlo, Victoria and Raymond Kerry Brown of Marlo Plains Road, Marlo, Victoria, farmer, to send

particulars to their solicitors within sixty days from the date of publication of this notice after which date the executors may convey or distribute the assets having regard only to the claims of which they then have notice.

MOSLEY & PALMER, solicitors,
P.O. Box 243, Orbost 3888.

WALTER SYDNEY WEST, late of 40 Wolsley Street, Orbost, Victoria, retired. Creditors, next-of-kin and others having claims in respect of the estate of the deceased, who died on 9 August 1999, are required by the executors, Gregory William West of 7 Scott Street, Orbost, Victoria, forester and Wendy Lorraine West of 62 Forest Road, Orbost, Victoria, shop assistant, to send particulars to their solicitors within sixty days from the date of publication of this notice after which date the executors may convey or distribute the assets having regard only to the claims of which they then have notice.

MOSLEY & PALMER, solicitors,
P.O. Box 243, Orbost 3888.

JESSIE MAY ANGUS, late of 16 Alexandra Street, Greensborough, Victoria, home duties, deceased. Creditors, next-of-kin and others having claims in respect of the estate of the deceased, who died on 28 August 1999, are required by the executor, Trevor Partington, C/- Nicholas O'Donohue & Co., 180 Queen Street, Melbourne, Victoria, to send particulars to him by 18 April 2000 after which date he may convey or distribute the assets having regard only to the claims of which he then has notice.

NICHOLAS O'DONOHUE & CO., solicitors,
180 Queen Street, Melbourne.

JAN WILLEM AALBERS, late of 12 Redleaf Way, Wheelers Hill, Victoria, retailer, deceased. Creditors, next-of-kin and others having claims in respect of the estate of the abovenamed deceased, who died on 17 December 1998, are required by Ulke Herman Aalbers, Ida Johanna Elizabeth Ashworth and Joanna Elizabeth Aalbers, the administrators of the said estate, to send particulars by 8 May 2000 to their solicitors, Patrick Hartl & Associates of 58 Main Street, Croydon, in the said State, after which date the administrators may convey or distribute the assets having regard to claims of which they then have notice.

Dated 8 February 2000.

PATRICK HARTL & ASSOCIATES, solicitors,
58 Main Street, Croydon.

Creditors, next-of-kin and others having claims against the estate of JAME McRORIE, late of Unit 2, 1 Beal Street, Mount Waverley, in the State of Victoria, retired panel beater, deceased, who died on 4 October 1999, are required to send particulars of their claims to the executor, Barry John Harkin, care of the undermentioned solicitor by 25 April 2000 after which date he will distribute the estate of the deceased having regard only to the claims of which he then has notice.

PETER GARDINER, solicitor,
Office 1, 2 Colin Avenue, Warrandyte 3113.

ESTELLE PHILLIPS, late of 468 Middleborough Road, Blackburn, Victoria. Creditors, next-of-kin and others having claims in respect of the estate of the deceased, who died on 25 October 1999, are required by the trustee of the deceased's estate, Marilyn Anne Simon, to send particulars to her in care of Messrs Peter Zablud & Co., solicitors, Level 1, 415 Bourke Street, Melbourne, telephone: 9670 4222, fax: 9670 6199, by 20 April 2000 after which date she may convey or distribute the assets having regard only to the claims of which she then has notice.

Dated 10 February 2000.

PETER ZABLUD & CO.,
solicitors and notaries,
415 Bourke Street, Melbourne.

Creditors, next-of-kin or others having claims in respect of the estate of MURIEL JEAN MELLODY, late of Gracedale Nursing Home, 205 Warrandyte Road, Ringwood North, Victoria, but formerly of 27 Martha Street, Donvale, widow, deceased, who died on 19 August 1999, are to send particulars of their claims to the executor care of the undermentioned solicitors by 20 April 2000 after which date the executor will distribute the assets having regard only to the claims of which the executor then has notice.

RIGBY COOKE, solicitors,
101 Collins Street, Melbourne 3000.

Creditors, next-of-kin and others having claims in respect of the estate of CARL WALTER KONRAD, late of 2 Gardenvale Road, South Caulfield, retired, deceased, who died on 18 July 1999, are required by Janina

Piliper, the executrix of the estate to send particulars of their claims to her care of the undermentioned solicitors by 20 April 2000 after which date the executrix will convey or distribute the estate of the said deceased having regard only to the claims of which she then has notice.

ROMEO & ASSOCIATES, solicitors,
1215 Glen Huntly Road, Glen Huntly 3162.

COLIN STUART REID, late of Unit 3, 486 Mitcham Road, Mitcham, Victoria, medical practitioner, deceased. Creditors, next-of-kin and others having claims in respect of the estate of the deceased, who died on 19 August 1999, are required by Margaret Anne Nichol and Katrina Louise Fieldew, the personal representatives to send to them care of the undermentioned solicitor particulars thereof by 21 April 2000 after which date the personal representatives may convey or distribute the assets having regard only to the claims of which they then have notice.

ROWAN SHARP, legal practitioner,
1128 Burke Street, North Balwyn.

MARY THOMSON, late of Bethlehem Home for the Aged, Golden Square, Victoria, retired school teacher, deceased. Creditors, next-of-kin and all other persons having claims against the estate of the said deceased, are required by Richard John Thomson, the executor of the estate of the said deceased, to send particulars of such claims to him care of the undermentioned solicitors by 17 April 2000 after which date they will distribute the estate having regard only to the claims of which they then have notice.

RYAN MACKEY & McCLELAND, solicitors,
65 Main Street, Greensborough.

RICHARD WILLIAM MORRISON, late of 10 Hancock Street, Colac, deceased. Creditors, next-of-kin and others having claims in respect of the estate of the deceased, who died on 31 December 1999, are required by the deceased's personal representative, Elizabeth Joy Morrison, to send particulars to her care of the undermentioned solicitors by 21 April 2000 after which date the personal representative may convey or distribute the assets having regard only to the claims of which she then has notice.

SEWELLS, lawyers,
119 Murray Street, Colac.

Creditors, next-of-kin or others having claims in respect of the estate of JOYCE AILEEN WALTER, late of 15 Stanley Road, Keysborough, Victoria, married woman, deceased, who died on 25 August 1999, are to send particulars of their claim to the executor, Equity Trustees Limited, care of the undermentioned solicitors by 18 May 2000 after which date the executor will distribute the assets having regard only to the claims of which it then has notice.

TAYLOR SPLATT & PARTNERS, solicitors,
1st Floor, 454 Nepean Highway, Frankston 3199.

MALCOLM HENRY WARE, late of 39 Hopetoun Avenue, Canterbury, Victoria, finance executive, deceased. Creditors, next-of-kin and others having claims in respect of the estate of the abovenamed deceased, who died on 26 February 1999, are to send particulars of their claims to the executrix, Cojana Ellen Filippini, care of the undermentioned solicitors by 25 April 2000 after which date the said executrix will distribute the assets having regard only to those claims of which she then has notice.

T. J. MULVANY & CO., solicitors,
2nd Floor, 51 Queen Street, Melbourne,
Victoria 3000.

**GOVERNMENT AND OUTER BUDGET SECTOR AGENCIES
NOTICES**

BAW BAW SHIRE COUNCIL

Road Deviation

Old Sale Road, Shady Creek

Pursuant to the provisions of Clause 2, Schedule 10 of the **Local Government Act 1989** the Council has resolved to deviate Old Sale Road in accordance with the plan set out below.

**PLAN FOR ROAD EXCHANGE PURPOSES
CROWN ALLOTMENTS 81C & 81D
PARISH OF DARNUM**

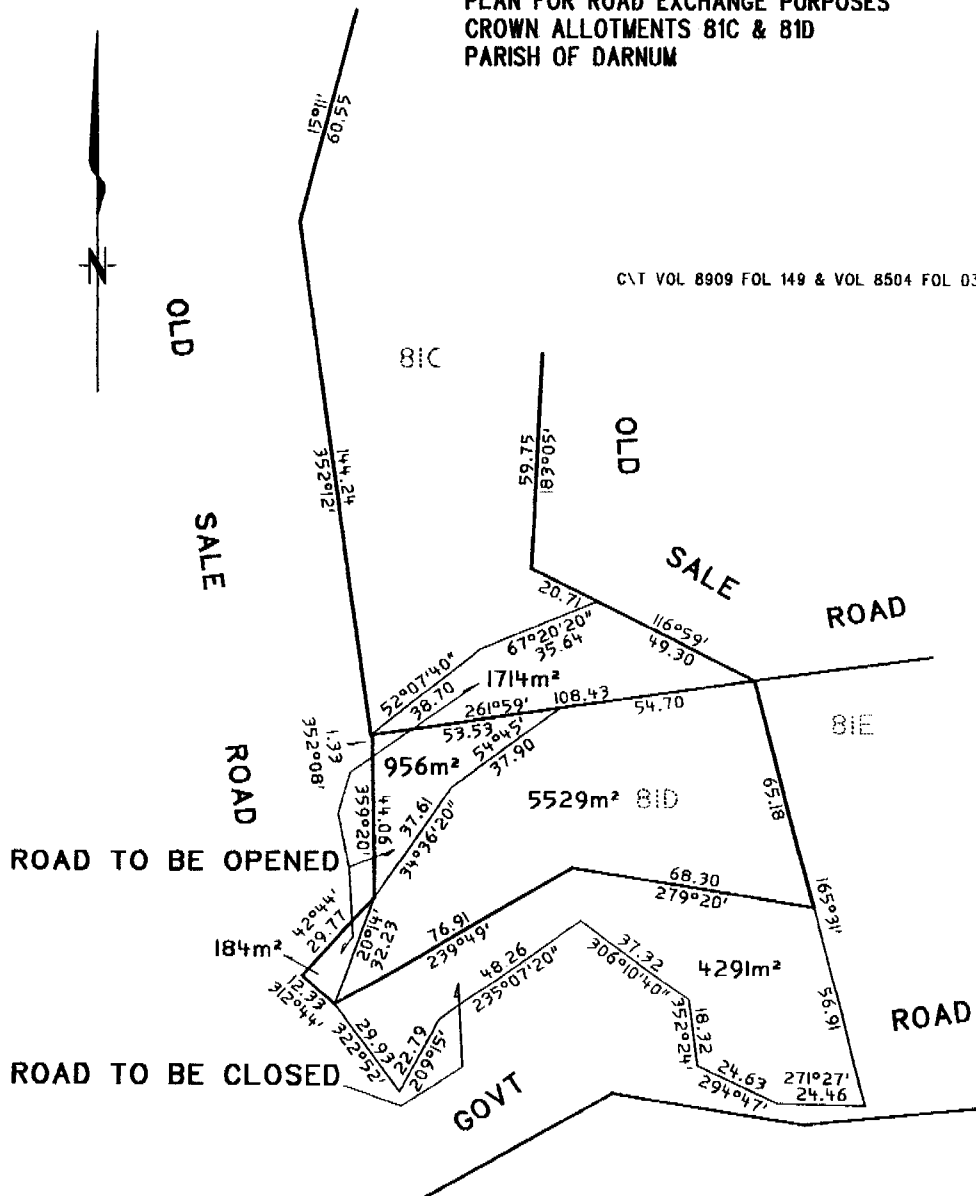

JOHN F. DYER
Chief Executive Officer



**MORNINGTON
PENINSULA**
Shire Council

Discontinuance of Lane at rear of
Nos. 2441-2451 Point Nepean Road, Rye

Pursuant to Section 206 and Schedule 10, Clause 3 of the **Local Government Act 1989**, the Mornington Peninsula Shire Council has formed the opinion that the lane at the rear of Nos. 2441-2451 Point Nepean Road, Rye, as shown hatched on the plan below, is not reasonably required as a road for public use. Council has resolved to discontinue the road and to sell the land from the road to the adjoining owners. The road is sold subject to any right, power or interest held by the Melbourne Water Corporation (South East Water) in connection with any sewers, drains, pipes, wires or cables under the control of these authorities in or near the road.

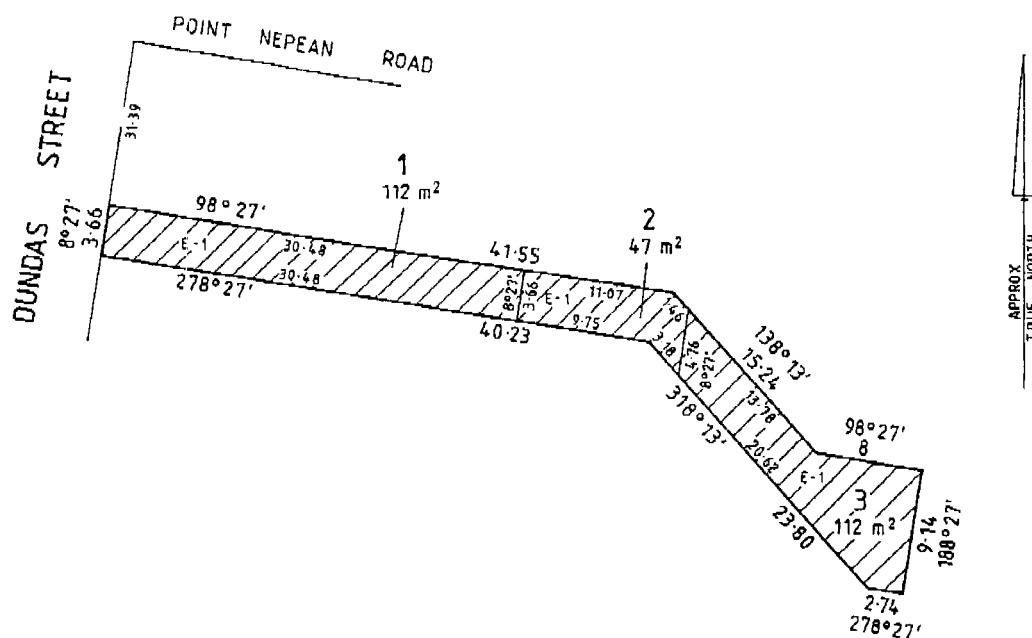

MICHAEL KENNEDY
Chief Executive Officer



**MORNINGTON
PENINSULA**
Shire Council

Road Discontinuance of part Charles Street, Mornington

Pursuant to Section 206 and Schedule 10, Clause 3 of the **Local Government Act 1989**, the Mornington Peninsula Shire Council has formed the opinion that part of Charles Street, Mornington, as shown hatched on the plan below, is not reasonably required as a road for public use. Council has resolved to discontinue this part of the road and to sell the land from the road to the adjoining owner. The section of road shown as E-1 is sold subject to any right, power or interest held by the Mornington Peninsula Shire and Melbourne Water Corporation (South East Water) in

connection with any sewers, drains, pipes, wires or cables under the control of these authorities in or near the road.

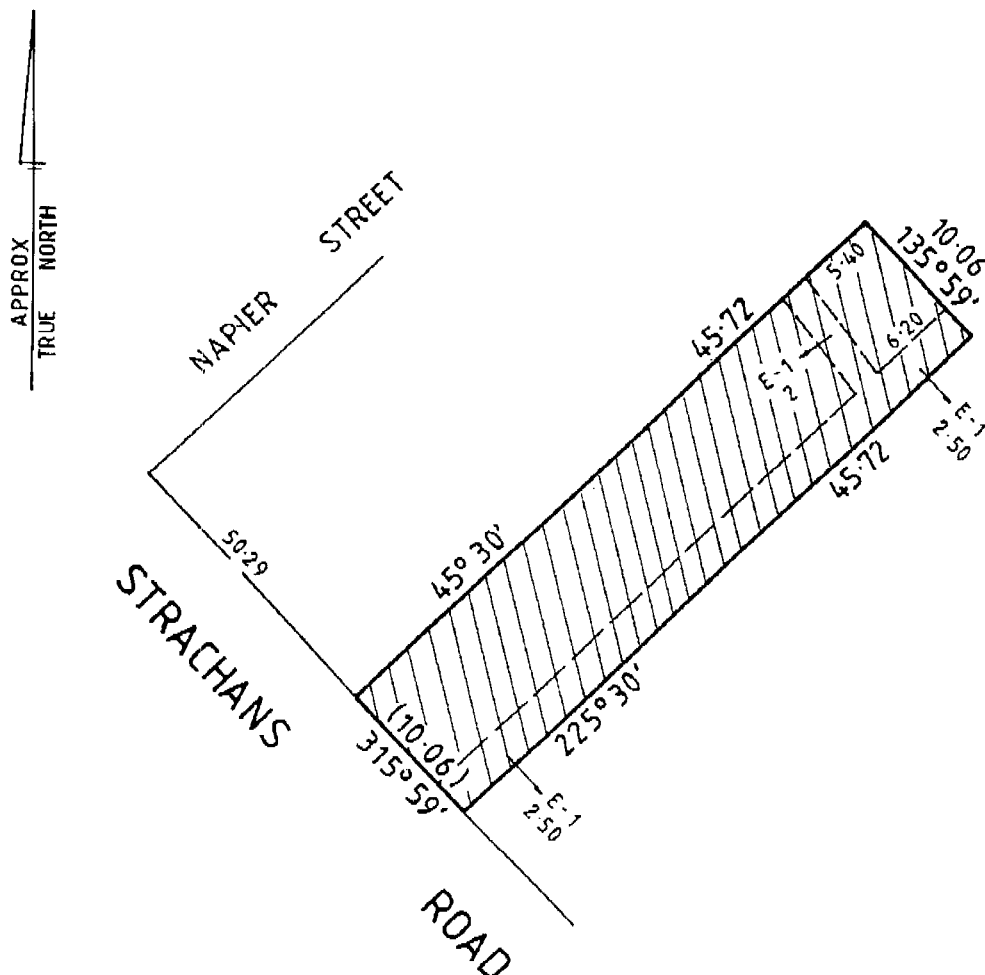

MICHAEL KENNEDY
Chief Executive Officer



Road Discontinuance of part Elizabeth Street, Red Hill South

Pursuant to Section 206 and Schedule 10, Clause 3 of the **Local Government Act 1989**, the Mornington Peninsula Shire Council has formed the opinion that part of Elizabeth Street, Red Hill South, as shown hatched on the plan below, is not reasonably required as a road for public use. Council has resolved to discontinue this part of the road and to sell the land from the road to the adjoining owners. The section of road shown as E-1 is sold subject to any right, power or interest held by the Mornington Peninsula Shire in connection with any drains, pipes, wires or cables under the control of this authority in or near the road.

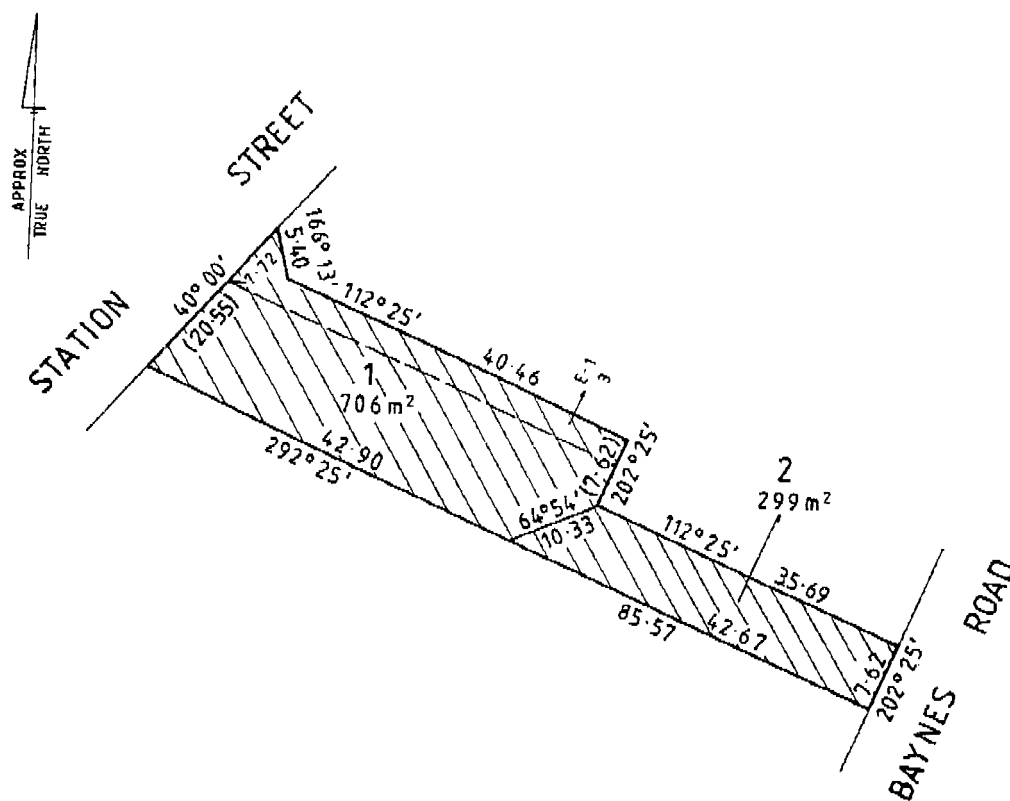

MICHAEL KENNEDY
Chief Executive Officer

CITY OF PORT PHILLIP

Community Amenity Local Law No. 1

Notice is hereby given that the Port Phillip City Council (the Council) at its Special Council Meeting on 31 January 2000 resolved to repeal Local Law No. 1 (Parking), No. 2 (Markets), No. 3 (Environment), No. 4 (Streets Roads and Other Public Places) and No. 5 (Australian Grand Prix Local Access Only), and replace them by making a new Local Law No. 1, Community Amenity, under Section 111 of the **Local Government Act 1989** for the purpose of providing for the peace, order and good government of Port Phillip City in a way that is complementary to the Council's Corporate Plan by:

- (a) managing the uses and activities on roads and Council land so that Council is aware of uses or activities which may:
- interfere with the safety and convenience of people travelling on or using roads or land; and

- impede free or safe access for people, in particular, those with sight impairment or disabilities; and
 - cause damage to Council and community assets; and
 - create a danger or expose others to risk; and
 - be detrimental to the amenity of the area or the enjoyment of facilities on roads; and
- (b) managing, regulating and controlling activities and uses which may:
- be dangerous, cause a nuisance or be detrimental to the amenity of the area or the environment; and
 - interfere with a healthy and safe environment in the municipal district for residents and visitors.

The general purport of Local Law No. 1 includes specification of the form of regulation

with a view to achieving the stated objectives and in particular provides for:

- (a) identifying the following activities and uses requiring a permit:
- placing advertising signs on Council land or other locations;
 - itinerant trading;
 - itinerant trading from house to house;
 - occupation of the road for works;
 - having a special event;
 - filming;
 - busking, fund raising and promotional activities and any form of street stall;
 - placing bulk rubbish containers;
 - parking during the Australian Formula 1 Grand Prix;
 - occupying market sites;
 - connecting into Council drains;
 - keeping excess numbers of animals;
 - using recreational vehicles; and
 - placing clothing recycling bins.
- (b) the factors considered by Council in granting a permit;
- (c) identifying activities and uses where a permit is required, but conditions are applicable to the use;
- (d) identifying activities and uses not permitted;
- (e) the administration of the Council's powers and functions; and
- (f) the authority of Council to make Procedures and Protocols which assist the operation of the Local Law.

A copy of the Local Law, Procedures and Protocols Manual and accompanying fees may be inspected at, or obtained from, the Council Offices at the St Kilda Town Hall, corner Brighton Road and Carlisle Street, St Kilda, South Melbourne Town Hall, Bank Street, South Melbourne and Port Melbourne Town Hall, Bay Street, Port Melbourne during normal office hours.

ANNE DUNN
Chief Executive Officer

ERRATUM

Cardinia Shire Council

In Government Gazette No. G2 of Thursday 13 January 2000 page 54, the advertisement for Unused Road Closure of Dixon Road Emerald, referred to easements in favour of Telstra, South East Water and Energy 21. This is incorrect. The easements are created in favour of Multinet Gas Distribution Partnership Limited, Yarra Valley Water Limited and Eastern Energy Limited.

DON WELSH
Chief Executive Officer



Livestock on Roads Local Law

Notice is hereby given that on 11 November 1999 Campaspe Shire Council resolved to make by amendment Local Law No. 4 entitled Livestock on Roads Local Law.

The purpose of the amendment is:-

- (a) To provide for the administration of Councils powers and functions.
- (b) To ensure the safety of the public, farmers and livestock while on Council controlled roads.
- (c) To prevent damage to the road structure and its environs.
- (d) To promote the conservation of flora and fauna on roadside land.

The general purport of the amendment is:-

- (a) To introduce the requirement for Council approval for the regular movement of livestock along or across roads.
- (b) To set general conditions for the issue of such approvals their correction and cancellation and for the application of bonds in specific circumstances.
- (c) To amend general conditions for the movement of livestock on roads so as they are in agreement with the approval system.

Any person may inspect or obtain a copy of the amendment or the complete local law at any office of the Shire of Campaspe.

PHIL PEARCE
Chief Executive Officer

Planning and Environment Act 1987**CARDINIA PLANNING SCHEME**

Notice of Amendment

Amendment C6

The Cardinia Shire Council has prepared Amendment C6 to the Cardinia Planning Scheme.

The Amendment affects land described as Crown Allotment 16A, Parish of Gembrook, 13 Emerald-Monbulk Road, Emerald.

The Amendment proposes to rezone the land described from Low Density Residential Development to a Residential 1 Zone with a Development Plan Overlay. The Amendment alters the Design and Development and Vegetation Protection overlays from Low Density Residential to Hills Township.

A concept plan of subdivision shows the land being subdivided into eight (8) lots, seven of which are 1000m² in area with the remaining lot being 4651m² in area. The balance lot contains the existing St. Joseph's Church.

The Amendment can be inspected at Cardinia Shire Council Municipal Offices, Henty Way, Pakenham and Department of Infrastructure, Customer Service Centre, Upper Plaza, Nauru House, 80 Collins Street, Melbourne.

Any person who is affected by the amendment may make a submission in writing about the Amendment. Submissions must be sent to Philip Walton, Manager Planning, Building & Environment, Cardinia Shire Council, P.O. Box 7, Pakenham, Vic. 3810 by 17 March 2000.

PHILIP WALTON

Manager Planning, Building & Environment

Planning and Environment Act 1987**CAMPASPE PLANNING SCHEME**

Notice of Amendment

Amendment C7

The Campaspe Shire Council has gazetted Amendment C7 to the Campaspe Planning Scheme.

The Amendment affects land (5.95 hectares) in Chauvel Road (Midland Highway), west of Savage Road, Stanhope.

The Amendment proposes to change the Campaspe Planning Scheme:

- rezoning the land from TZ – Township Zone to PUZ1 – Public Use Zone, Service and Utility; and
- close portion of minor road west of Savage Road by use of a Road Closure Overlay.

The Amendment will facilitate the construction of a new water treatment facility by Goulburn Valley Water at Shepparton.

The Amendment can be inspected at:

1. Campaspe Shire Council, corner of Hare and Heygarth Streets, Echuca 3564;
2. Department of Infrastructure, 57 Lansell Street, Bendigo 3550;
3. Department of Infrastructure, Planning and Local Government Portfolio, Level 20, 80 Collins Street, Melbourne 3000.

Submissions about the Amendment must be sent to: Mr David Merrett, Development & Planning Manager, Campaspe Shire Council, P.O. Box 35, Echuca, Vic. 3564 by Friday 17 March 2000.

Dated 15 February 2000.

PHIL PEARCE

Chief Executive Officer

Planning and Environment Act 1987**YARRA RANGES PLANNING SCHEME**

– LOCAL SECTION CHAPTER 2

(LILYDALE DISTRICT)

Notice of Amendment

Amendment L119

The Council of the Shire of Yarra Ranges has prepared an amendment, Amendment L119, to the Yarra Ranges Planning Scheme – Local Section – Chapter 2 (Lilydale District).

The Amendment proposes to exempt Lot 8 LP6660, 13 Sunnyside Road, Seville from the tenement provisions of Chapter 2 (Lilydale District) of the Yarra Ranges Planning Scheme and permit the erection of a house on the lot.

Submissions

The Amendment can be inspected free of charge during normal office hours at the following Yarra Ranges Service Centres: Lilydale, Anderson Street, Lilydale; Monbulk, 94 Main Street, Monbulk; Healesville, 276 Maroondah Highway, Healesville; Upwey, 40 Main Street, Upwey; Yarra Junction, Warburton Highway/Hoddle Street, Yarra Junction and at:

Department of Infrastructure, Office of Planning and Heritage, Level 3 Plaza, Nauru House, 80 Collins Street, Melbourne.

Any submissions about the Amendment must:

- be made in writing, giving the submitter's name, address and, if practicable, a phone number for contact during office hours;
- set out the views on the amendment, that the submitter wishes to put before Council and indicate what changes (if any) the submitter wishes made to the amendment;
- state whether the person/s making the submission/s wishes to be heard in support of their submission.

Submissions must be sent to the undersigned, Shire of Yarra Ranges, P.O. Box 105, Lilydale 3140 and must reach the Shire at the above address by 21 March 2000.

Enquiries about the Amendment can be made by telephoning Kris Hansen on either 1300 368 333 or directly on (03) 9294 6195.

GRAHAM WHITT
Manager Land Use Strategy & Services

Planning and Environment Act 1987
GREATER GEELONG PLANNING SCHEME
Notice of Amendment
Amendment RL250

The City of Greater Geelong has prepared Amendment RL250 to the Greater Geelong Planning Scheme.

The Amendment proposes to amend the Regional Section of the Greater Geelong Planning Scheme to rezone land bounded by Pigdons Road, Princes Highway and the Outer Freeway reservation Waurin Ponds from part Rural Future Urban zone and part Public Purposes No. 22 reservation to Reserved Residential zone. It also proposes a Local Section Ordinance Amendment which requires the preparation of an outline development plan prior to the issue of any planning permit for the subdivision of the land.

The Amendment can be inspected at: City of Greater Geelong, 2nd Floor, 103 Corio Street, Geelong; Department of Infrastructure, Office of Planning, 63 McKillop Street, Geelong 3220 and Department of Infrastructure, Level 3 Plaza,

Nauru House, 80 Collins Street, Melbourne 3000.

Submissions about the Amendment must be sent to the Strategic Planning Unit, City of Greater Geelong, P.O. Box 104, Geelong 3220 by Monday 20 March 2000.

CHUBB FADGYAS
Co-ordinator Strategic Planning

Planning and Environment Act 1987
MORNINGTON PENINSULA PLANNING
SCHEME
Notice of Amendment
Amendment C17

The Mornington Peninsula Shire Council has prepared Amendment C17 to the Mornington Peninsula Planning Scheme.

The land affected by the Amendment is various lots within the area bounded by Glen Shian Lane, Old Mornington Road, Mt. Eliza Way, Canadian Bay Road and the foreshore, Mount Eliza. The land is traversed by Ballar Creek.

The Amendment proposes to:

- Introduce a new Local Planning Policy re Ballar Creek.
- Introduce a new schedule to the Erosion Management Overlay being EMO3 and apply it to the affected land.
- Make the report titled, Mornington Peninsula Shire Council, Landslide Zoning, Ballar Creek, Mt. Eliza, Victoria an incorporated document.
- Make associated changes including changes to standardise the existing schedules to the Erosion Management Overlay.

The Amendment and explanatory report can be inspected, free of charge, during office hours at the following places: Department of Infrastructure, Customer Service Centre, Upper Plaza, Nauru House, 80 Collins Street, Melbourne and Mornington Peninsula Shire Council, Mornington Office, Queen Street, Mornington; Hastings Office, Marine Parade, Hastings; Rosebud Office, Besgrove Street, Rosebud.

Written submissions should be sent to: The Manager – Strategic Planning, Mornington

Peninsula Shire Council, Private Bag 1000,
Rosebud 3939 by close of business on 17 March
2000.

LYNTON SHEDDEN
Manager – Strategic Planning
Mornington Peninsula Shire Council

Planning and Environment Act 1987
YARRA RANGES PLANNING SCHEME
– LOCAL SECTION CHAPTER 2
(LILYDALE DISTRICT)
Notice of Amendment
Amendment L123

The Council of the Shire of Yarra Ranges has prepared an amendment, Amendment L123, to the Yarra Ranges Planning Scheme – Local Section – Chapter 2 (Lilydale District).

The Amendment proposes the rezoning of Lot 2 LP 205630 Hull Road, Mooroolbark from Rural Landscape Living to Residential General. The rezoning is to be in accordance with an indicative subdivision (Plan No. 3 prepared by John Chivers and Associates dated 2 February 2000) and subject to the provision of vehicular access from the subject land onto Hull Road being to the satisfaction of the Responsible Authority.

Submissions

The Amendment can be inspected free of charge during normal office hours at the following Yarra Ranges Service Centres: Lilydale, Anderson Street, Lilydale; Monbulk, 94 Main Street, Monbulk; Healesville, 276 Maroondah Highway, Healesville; Upwey, 40 Main Street, Upwey; Yarra Junction, Warburton Highway/Hoddle Street, Yarra Junction and at: Department of Infrastructure, Office of Planning and Heritage, Level 3 Plaza, Nauru House, 80 Collins Street, Melbourne.

Any submissions about the Amendment must:

- be made in writing, giving the submitter's name, address and, if practicable, a phone number for contact during office hours;
- set out the views on the amendment, that the submitter wishes to put before Council and indicate what changes (if any) the submitter wishes made to the amendment;
- state whether the person/s making the submission/s wishes to be heard in support of their submission.

Submissions must be sent to the undersigned, Shire of Yarra Ranges, P.O. Box 105, Lilydale 3140 and must reach the Shire at the above address by 16 March 2000.

Enquiries about the Amendment can be made by contacting Deb Robert at the Council Offices, Anderson Street, Lilydale on either 1300 368 333 or directly on (03) 9294 6189.

GRAHAM WHITT
Manager Land Use Strategy & Services



Planning and Environment Act 1987
CASEY PLANNING SCHEME
Notice of Preparation of Amendment
Amendment C11

The land affected by the amendment is land on the north west corner of The Strand and Glasscocks Road, Narre Warren South (Reserve No. 1 PS428863E).

The amendment proposes to rezone this 6,000 square metre parcel of land from a Business 1 Zone to a Public Use Zone 6 (Local Government).

The person who requested the amendment is the City of Casey.

You may inspect the amendment, any documents that support the amendment and the explanatory report about the amendment at the office of the planning authority: Casey City Council, Municipal Offices, Princes Highway, Narre Warren; Casey City Council, Customer Service Centre, Sladen Street, Cranbourne and Department of Infrastructure, Customer Service Centre, Nauru House, 80 Collins Street, Melbourne.

This can be done during office hours and is free of charge.

Any person who may be affected by the amendment may make a submission to the planning authority.

The closing date for submissions is 20 March 2000.

A submission must be sent to: The Manager Planning, Casey City Council, Municipal Offices, P.O. Box 1000, Narre Warren 3805.

Should you have any queries about this matter, please contact Frank Mangan on 9705 5264.

JACQUI HOUGUET
Manager Planning

Creditors, next of kin and others having claims against the estate of any of the undermentioned deceased persons are required to send particulars of their claims to State Trustees Limited, A.C.N 064 593 148, 168 Exhibition Street, Melbourne, Victoria 3000, the personal representative, on or before 22 April 2000 after which date State Trustees Limited may convey or distribute the assets having regard only to the claims of which State Trustees Limited then has notice.

ANDERSON, Alan Graeme, late of 4 Alkoomi Avenue, Hamlyn Heights, retired engineer, who died January 13, 2000.

APPLEFORD, Neil, formerly of Lot 28 View Road, The Patch, but late of Golden Oaks Nursing Home, Stoneham Street, Golden Square, retired, who died October 30, 1999.

BELL, Gladys, late of Grace McKellar Centre, 95 Ballarat Road, Geelong North, pensioner, who died December 2, 1999.

BUCKMASTER, Patricia Belinda, also known as Patricia Belinda Preece, late of 28 Lovelace Street, Preston, child care worker, who died October 29, 1999.

HUTCHISON, Doris Isabell, late of 7 Maryvale Street, Sunshine, home duties, who died December 12, 1999.

LOTHIAN, Lola Marie, late of Emerald Aged Care Health Service, 26 Kings Road, Emerald, retired, who died February 27, 1999.

MARKWICK, Margaret Eunice, late of unit 7/35 Normanby Street, Brighton, home duties, who died February 4, 1999.

SIVELL, Colin John, formerly of 3 Ormond Road, Clayton, but late of Broadmeadows Health Care, Johnston Street, Broadmeadows, gentleman, who died December 28, 1999.

STEWART, Leonard James, late of 64 Mercer Street, Portarlinton, pensioner, who died August 30, 1999.

TASCHINA, Ioan, late of 68 Suspension Street, Ardeer, mechanic, who died November 22, 1999.

WHYLEY, Harry, late of 7 Neil Street, Glenroy, clerk, who died November 15, 1999.

Dated at Melbourne, 12 February 2000.

CATHY VANDERFEEN
Manager, Estate Management
State Trustees Limited

EXEMPTION

Application No. A40 of 2000

The Victorian Civil and Administrative Tribunal has considered an application pursuant to Section 83 of the **Equal Opportunity Act 1995** by Footscray Youth Housing Group Inc. (FYHG). The application for exemption is to enable the applicant to advertise and employ a female worker to assist it to carry out its housing programs for young women.

Upon reading the material tendered in support of this application the Tribunal is satisfied that it is appropriate to grant an exemption from Sections 13, 100 and 195 of the Act to enable the applicant to advertise and employ a female worker to assist it to carry out its housing programs for young women.

In granting this exemption the Tribunal noted:

- Footscray Youth Housing Group Inc. is a community based organisation managing three supported accommodation programs; generalist housing, young women's housing and newly arrived young immigrant support program.
- The program has two components, the direct housing of young women where there are 12 to 15 women housed at any one time and a referral and assessment program.
- The applicant is required to provide support to tenants in the properties managed by FYHG to help them develop independent living skills.
- The FYHG's target group is women who are most at risk of homelessness, that includes those women suffering from sexual assault and they prioritise women who are escaping domestic violence.
- Some of the women in the houses are refugees who have experience trauma and some of the women have children or are pregnant.

- The support needs of many women may not be met by a male worker, regardless of their competence.
- Young people do not trust easily and some of the young women FYHG support may have a greater reason not to trust them.
- Further, the cultural background of some young women may limit the support a male worker could provide.

The Tribunal grants an exemption from the operation of Sections 13, 100 and 195 of the **Equal Opportunity Act 1995** to enable the applicant to advertise and employ a female worker to assist it to carry out its housing programs for young women.

This exemption is to remain in force from the day on which notice of the exemption is published in the Government Gazette until 16 February 2003.

Dated 10 February 2000.

Ms CATE McKENZIE
Deputy President

Department of Treasury and Finance
SALE OF CROWN LAND
BY PUBLIC AUCTION

Date of Auction: 4 March 2000 at 12.30 p.m. on site.

Reference: 98/02780.

Address of Property: 34 McKitterick Street, Meeniyan.

Crown Description: Crown Allotment 21, Section 5, Parish of Nerrena.

Terms of Sale: Deposit 10%, Balance 60 days.

Area: 3,141m².

Officer Co-ordinating Sale: Kathy Wylie, Project Manager, Victorian Government Property Group, Department of Treasury and Finance, 10/1 Macarthur Street, Melbourne, Vic. 3002.

Selling Agent: Stockdale and Leggo, 15 Bair Street, Leongatha, Vic. 3953.

JOHN BRUMBY MP
Minister for Finance

Department of Treasury and Finance

SALE OF CROWN LAND
BY PUBLIC AUCTION

Date of Auction: 4 March 2000 at 12.30 p.m. on site.

Reference: 99/00935.

Address of Property: Glover Road, Woodend.

Crown Description: Crown Allotment 24H, Section 2, Parish of Newham.

Terms of Sale: Deposit 10%, Balance 60 days.

Area: 4,637m².

Officer Co-ordinating Sale: Kathy Wylie, Project Manager, Victorian Government Property Group, Department of Treasury and Finance, 10/1 Macarthur Street, Melbourne, Vic. 3002.

Selling Agent: Hunt Real Estate, 25 Hamilton Street, Gisborne, Vic. 3437.

JOHN BRUMBY MP
Minister for Finance

Department of Treasury and Finance

SALE OF CROWN LAND
BY PUBLIC AUCTION

Date of Auction: Saturday 11 March 2000.

Reference No.: 99/01852.

Address of Property: Broadway Street, Dunolly.

Crown Description: Allotment 16, Section 15, Parish: Dunolly (Township).

Terms of Sale: Deposit 10%, Balance 60 days.

Area: 0.36 hectares.

Officer Co-ordinating Sale: Peter Jackel, Victorian Government Property Group, Department of Treasury and Finance, 10/1 Macarthur Street, Melbourne, Vic. 3002.

Selling Agent: Maryborough Real Estate, 127 High Street, Maryborough.

JOHN BRUMBY MP
Minister for Finance

Department of Treasury and Finance

SALE OF CROWN LAND
BY PUBLIC AUCTION

Date of Auction: Saturday 11 March 2000.

Reference No.: 99/01743.

Address of Property: Thompson Street, Dunolly.

Crown Description: Allotment 22G, Section 29, Parish: Dunolly (Township).

Terms of Sale: Deposit 10%, Balance 60 days.

Area: 0.113 hectares.

Officer Co-ordinating Sale: Peter Jackel,
Victorian Government Property Group,
Department of Treasury and Finance, 10/1
Macarthur Street, Melbourne, Vic. 3002.

Selling Agent: Maryborough Real Estate, 127
High Street, Maryborough.

JOHN BRUMBY MP
Minister for Finance

Department of Treasury and Finance

SALE OF CROWN LAND
BY PUBLIC AUCTION

Date of Auction: Saturday 11 March 2000.

Reference No.: 99/01740.

Address of Property: Corner Thompson and
Havelock Streets, Dunolly.

Crown Description: Allotment 8A, Section 29,
Parish: Dunolly (Township).

Terms of Sale: Deposit 10%, Balance 60 days.

Area: 0.139 hectares.

Officer Co-ordinating Sale: Peter Jackel,
Victorian Government Property Group,
Department of Treasury and Finance, 10/1
Macarthur Street, Melbourne, Vic. 3002.

Selling Agent: Maryborough Real Estate, 127
High Street, Maryborough.

JOHN BRUMBY MP
Minister for Finance

Department of Treasury and Finance

SALE OF CROWN LAND
BY PUBLIC AUCTION

Date of Auction: 26 February 2000.

Reference No.: 99/01753.

Address of Property: Pink Cliffs Road,
Heathcote.

Crown Description: Allotment 8D, Section 4B,
Parish: Heathcote (Township).

Terms of Sale: Deposit 10%, Balance 60 days.

Area: 4.598 hectares.

Officer Co-ordinating Sale: Peter Jackel,

Victorian Government Property Group,
Department of Treasury and Finance, 10/1
Macarthur Street, Melbourne, Vic. 3002.

Selling Agent: Connally's Real Estate, 81-83
High Street, Heathcote.

JOHN BRUMBY MP
Minister for Finance

Department of Treasury and Finance

SALE OF CROWN LAND
BY PUBLIC AUCTION

Date of Auction: 26 February 2000.

Reference No.: 99/01766.

Address of Property: Murchison Road,
Rushworth.

Crown Description: Allotment 29G, Section 2,
Parish: Waranga.

Terms of Sale: Deposit 10%, Balance 60 days.

Area: 0.349 hectares.

Officer Co-ordinating Sale: Peter Jackel,
Victorian Government Property Group,
Department of Treasury and Finance, 10/1
Macarthur Street, Melbourne, Vic. 3002.

Selling Agent: Connally's Real Estate, 81-83
High Street, Heathcote.

JOHN BRUMBY MP
Minister for Finance

Department of Treasury and Finance

SALE OF CROWN LAND
BY PUBLIC AUCTION

Date of Auction: 26 February 2000.

Reference No.: 99/01728.

Address of Property: Perry Street, Rushworth.

Crown Description: Allotment 12, Section 35,
Parish: Rushworth (Township).

Terms of Sale: Deposit 10%, Balance 60 days.

Area: 2.024 hectares.

Officer Co-ordinating Sale: Peter Jackel,
Victorian Government Property Group,
Department of Treasury and Finance, 10/1
Macarthur Street, Melbourne, Vic. 3002.

Selling Agent: Connally's Real Estate, 81-83
High Street, Heathcote.

JOHN BRUMBY MP
Minister for Finance

Department of Treasury and Finance

SALE OF CROWN LAND
BY PUBLIC AUCTION

Date of Auction: Saturday 25 March 2000.

Reference No.: 98/02717.

Address of Property: McDonalds Road, Clunes.

Crown Description: Allotment 51J, Section E,
Parish: Clunes.

Terms of Sale: Deposit 10%, Balance 60 days.

Area: 1.486 hectares.

Officer Co-ordinating Sale: Peter Jackel,
Victorian Government Property Group,
Department of Treasury and Finance, 10/1
Macarthur Street, Melbourne, Vic. 3002.

Selling Agent: Bartrop Real Estate, 50-54
Lydiard Street, Ballarat.

JOHN BRUMBY MP
Minister for Finance

Department of Treasury and Finance

SALE OF CROWN LAND
BY PUBLIC AUCTION

Date of Auction: Saturday 25 March 2000.

Reference No.: 98/02718.

Address of Property: McDonalds Road, Clunes.

Crown Description: Allotment 51K, Section E,
Parish: Clunes.

Terms of Sale: Deposit 10%, Balance 60 days.

Area: 1.496 hectares.

Officer Co-ordinating Sale: Peter Jackel,
Victorian Government Property Group,
Department of Treasury and Finance, 10/1
Macarthur Street, Melbourne, Vic. 3002.

Selling Agent: Bartrop Real Estate, 50-54
Lydiard Street, Ballarat.

JOHN BRUMBY MP
Minister for Finance

Department of Treasury and Finance

SALE OF CROWN LAND
BY PUBLIC AUCTION

Date of Auction: Saturday 25 March 2000.

Reference No.: 98/02720.

Address of Property: McDonalds Road, Clunes.

Crown Description: Allotment 51H, Section E,
Parish: Clunes.

Terms of Sale: Deposit 10%, Balance 60 days.

Area: 1.739 hectares.

Officer Co-ordinating Sale: Peter Jackel,
Victorian Government Property Group,
Department of Treasury and Finance, 10/1
Macarthur Street, Melbourne, Vic. 3002.

Selling Agent: Bartrop Real Estate, 50-54
Lydiard Street, Ballarat.

JOHN BRUMBY MP
Minister for Finance

Department of Treasury and Finance

SALE OF CROWN LAND
BY PUBLIC AUCTION

Date of Auction: Saturday 25 March 2000.

Reference No.: 99/02188.

Address of Property: Leslie Street, Clunes.

Crown Description: Allotment 12, Section 57,
Parish: Clunes.

Terms of Sale: Deposit 10%, Balance 60 days.

Area: 0.125 hectares.

Officer Co-ordinating Sale: Peter Jackel,
Victorian Government Property Group,
Department of Treasury and Finance, 10/1
Macarthur Street, Melbourne, Vic. 3002.

Selling Agent: Bartrop Real Estate, 50-54
Lydiard Street, Ballarat.

JOHN BRUMBY MP
Minister for Finance

Department of Treasury and Finance

SALE OF CROWN LAND
BY PUBLIC AUCTION

Date of Auction: Friday 3 March 2000.

Reference No.: 98/02947.

Address of Property: Britt Street, Ouyen.

Crown Description: Allotment 1, Section 1,
Parish: Ouyen.

Terms of Sale: Deposit 10%, Balance 60 days.

Area: 0.089 hectares.

Officer Co-ordinating Sale: Peter Jackel,
Victorian Government Property Group,
Department of Treasury and Finance, 10/1
Macarthur Street, Melbourne, Vic. 3002.

Selling Agent: Wesfarmers Dalgety, 24-26
Rowe Street, Ouyen.

JOHN BRUMBY MP
Minister for Finance

Department of Treasury and Finance
SALE OF CROWN LAND
BY PUBLIC AUCTION

Date of Auction: Friday 3 March, 2000.

Reference No.: 97/01407.

Address of Property: Off Henty Highway,
Warracknabeal.

Crown Description: Allotment 2K, Section
Parish: Werrigar.

Terms of Sale: Deposit 10%, Balance 60 days.

Area: 2.043 hectares.

Officer Co-ordinating Sale: Peter Jackel,
Victorian Government Property Group,
Department of Treasury and Finance, 10/1
Macarthur Street, Melbourne, Vic. 3002.

Selling Agent: Wimmera Mallee Real Estate,
102 Scott Street, Warracknabeal.

JOHN BRUMBY MP
Minister for Finance

Department of Treasury and Finance
SALE OF CROWN LAND
BY PUBLIC AUCTION

Date of Auction: Friday 3 March, 2000.

Reference No.: 97/01404.

Address of Property: Tarrant Street,
Warracknabeal.

Crown Description: Allotment 2F, Section
Parish: Werrigar.

Terms of Sale: Deposit 10%, Balance 60 days.

Area: 0.407 hectares.

Officer Co-ordinating Sale: Peter Jackel,
Victorian Government Property Group,
Department of Treasury and Finance, 10/1
Macarthur Street, Melbourne, Vic. 3002.

Selling Agent: Wimmera Mallee Real Estate,
102 Scott Street, Warracknabeal.

JOHN BRUMBY MP
Minister for Finance

Department of Treasury and Finance
SALE OF CROWN LAND
BY PUBLIC AUCTION

Date of Auction: Friday 3 March, 2000.

Reference No.: 97/01411.

Address of Property: Tarrant Street,
Warracknabeal.

Crown Description: Allotment 2G, Section
Parish: Werrigar.

Terms of Sale: Deposit 10%, Balance 60 days.

Area: 0.066 hectares.

Officer Co-ordinating Sale: Peter Jackel,
Victorian Government Property Group,
Department of Treasury and Finance, 10/1
Macarthur Street, Melbourne, Vic. 3002.

Selling Agent: Wimmera Mallee Real Estate,
102 Scott Street, Warracknabeal.

JOHN BRUMBY MP
Minister for Finance

Subordinate Legislation Act 1994

NOTICE OF DECISION

Wildlife (Game) (Amendment) Regulations
2000

I, Sherryl Garbutt, Minister for
Environment and Conservation and Minister
responsible for the administration of the
Wildlife Act 1975, give notice under section 12
of the **Subordinate Legislation Act 1994** as
follows:-

A Regulatory Impact Statement (RIS) was
prepared in relation to the proposed Wildlife
(Game) (Amendment) Regulations 2000 and
advertised inviting public comment. 18
submissions were received and have been
considered.

I have decided that the proposed Wildlife
(Game) (Amendment) Regulations 2000 should
be made without amendments. The proposed
regulations will phase-out the use of lead shot
for duck hunting in Victoria over a three-year
period resulting in a total prohibition on its use.
The phase-out will be implemented according
to the following:

Year 2000: lead shot prohibited on all State
Game Reserves;

Year 2001: lead shot prohibited for use on all
public lands;

Year 2002: lead shot prohibited for use on all
lands.

Dated 5 February 2000.

SHERRYL GARBUTT MP
Minister for Environment
and Conservation

Transport Act 1983**DISCONTINUANCE OF ROADS OR PARTS OF ROADS AND SALE OF SURPLUS LAND**

The Roads Corporation, in pursuance of the powers conferred by Clause 2 Schedule 4 of the **Transport Act 1983**, upon publication of this notice hereby discontinues the roads or parts of roads shown cross hatched on the plan hereunder and approves the sale of surplus land as provided in Section 47 of the **Transport Act 1983** and as delegated by the Minister of Transport under Section 32 of the Act.

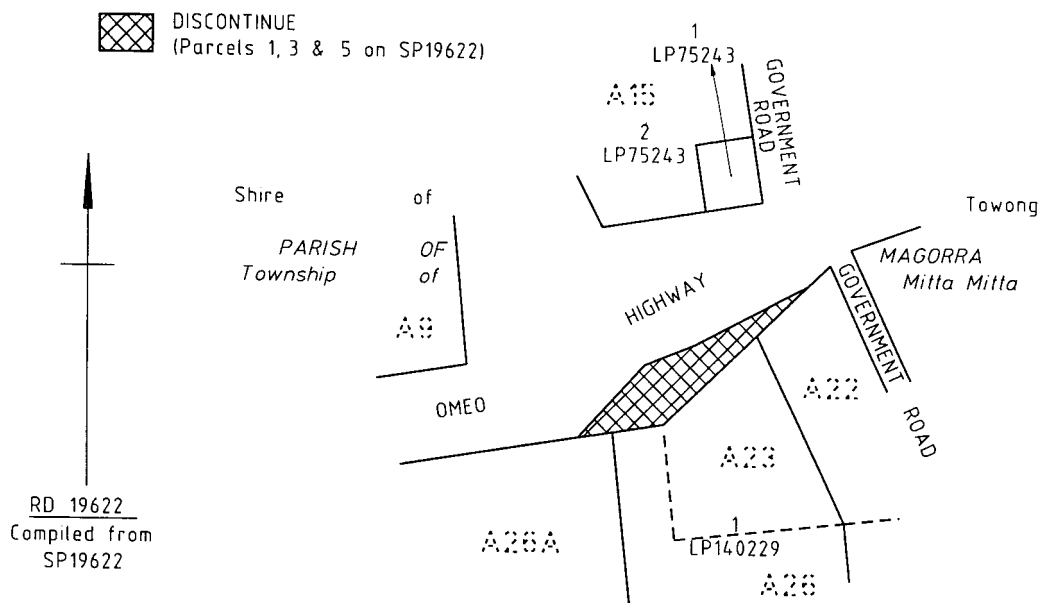

Dated 10 February 2000.

COLIN JORDAN
Chief Executive
Roads Corporation

Transport Act 1983**ROAD DECLARATIONS AND DEDICATIONS**

The Roads Corporation pursuant to the **Transport Act 1983**, upon publication of this notice declares, or varies the declaration of, the roads as described below and on the plans attached, and further declares that such roads are fit to be used as a public highway and are now absolutely dedicated to the public for use as public highways within the meaning of any law now or hereafter in force.

STATE HIGHWAY

- 06/00 Warrigal Highway in the City of Monash shown hatched on plan numbered GP 19351.
- 07/00 Warrigal Highway in the City of Glen Eira shown hatched on plan numbered GP 19352.
- 08/00 Omeo Highway in the Shire of Towong shown hatched on plan numbered GP 19622.

MAIN ROAD

- 09/00 Belgrave – Gembrook Road in the Shire of Cardinia shown hatched on plans numbered GP 16630, GP 17534, GP 17583 and GP 17861.

ROAD

- 10/00 Railway Parade in the Shire of Cardinia shown hatched on plan numbered GP 16630A.

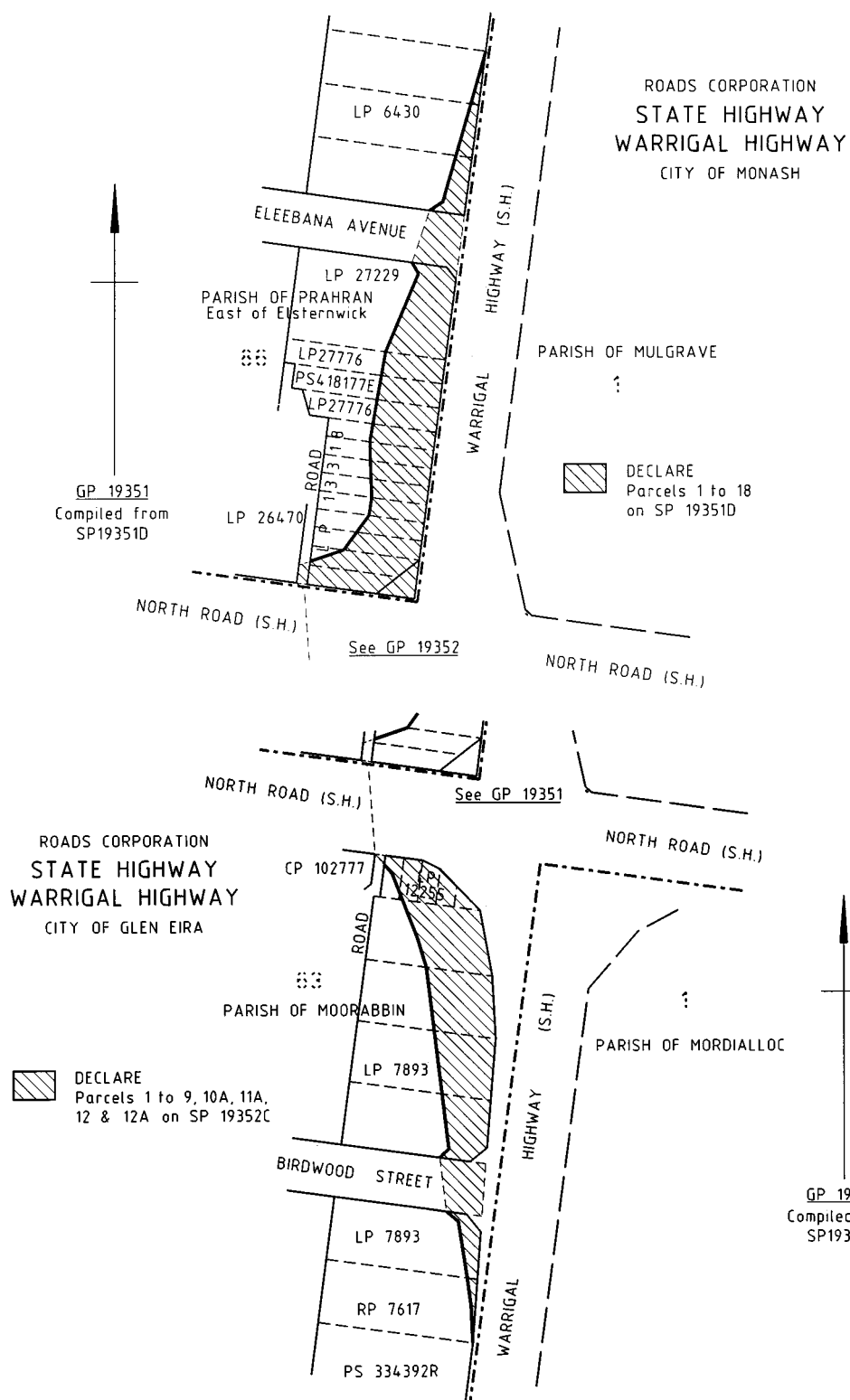

ROADS CORPORATION
STATE HIGHWAY
OMEIO HIGHWAY
SHIRE OF TOWONG

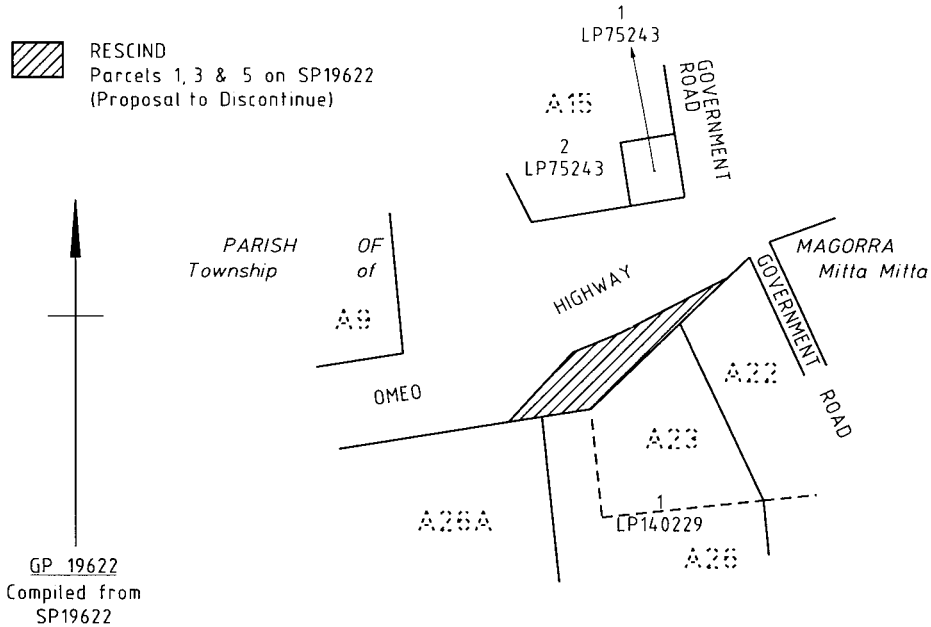

ROADS CORPORATION
MAIN ROAD
BELGRAVE - GEMBROOK ROAD
SHIRE OF CARDINIA

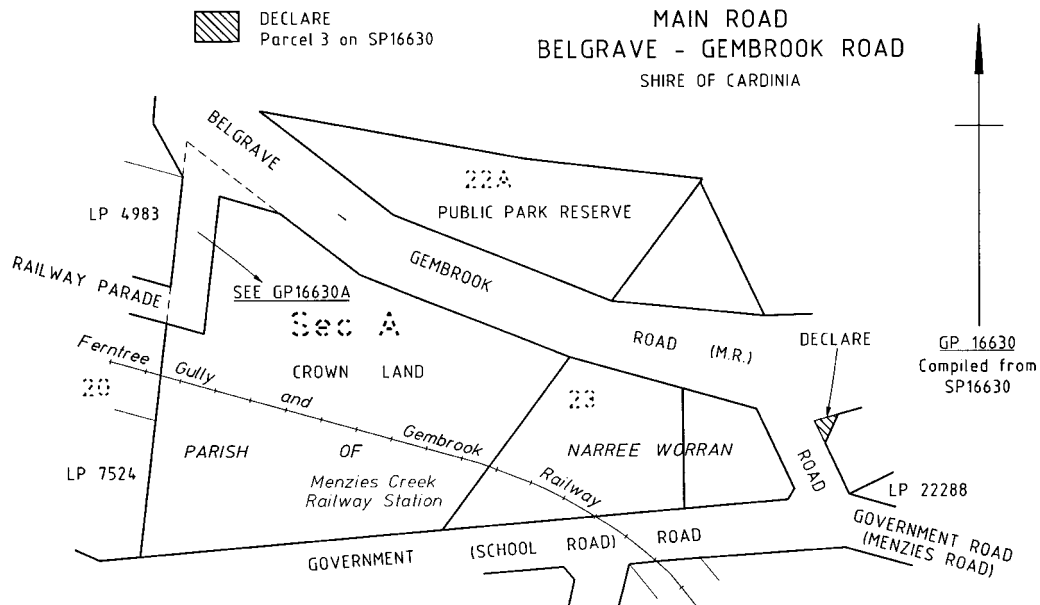

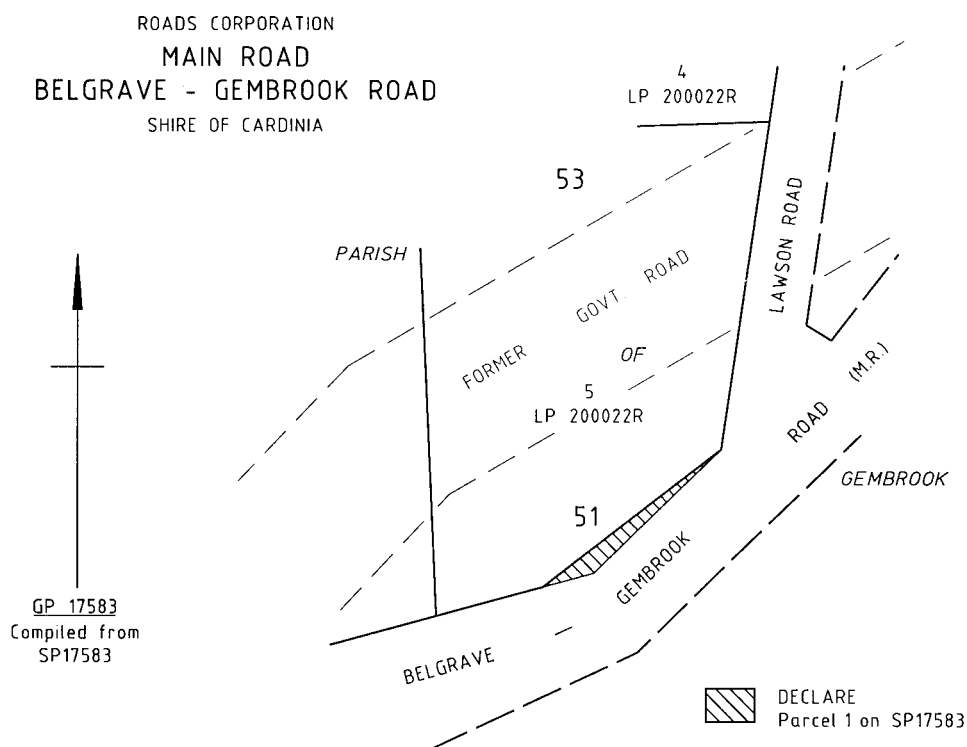
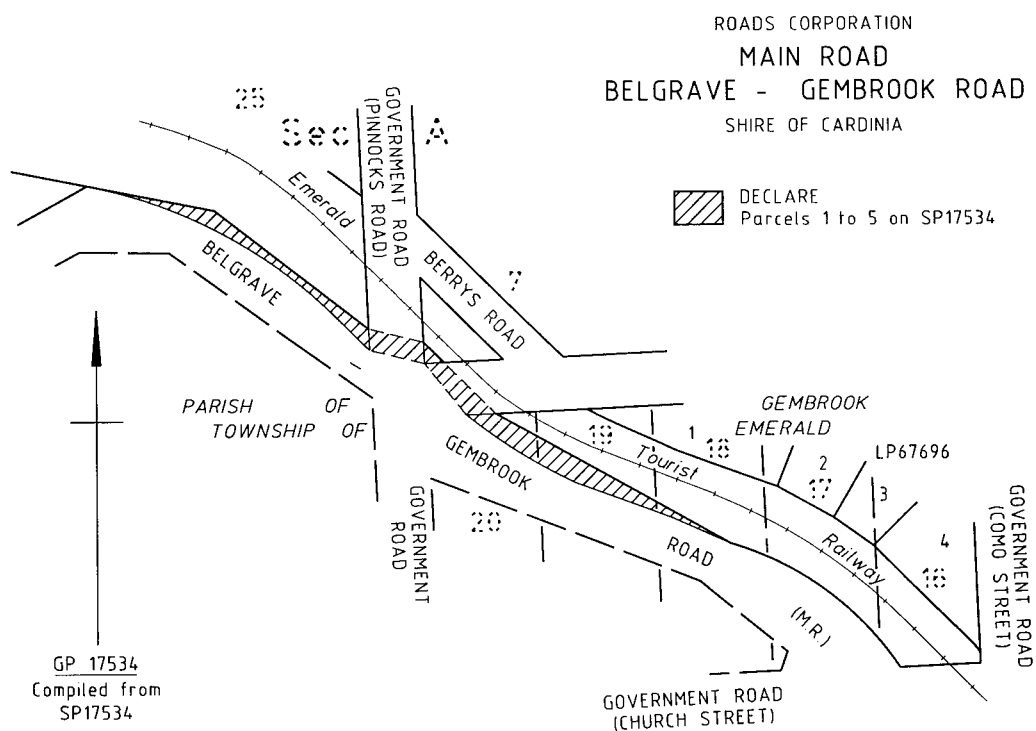

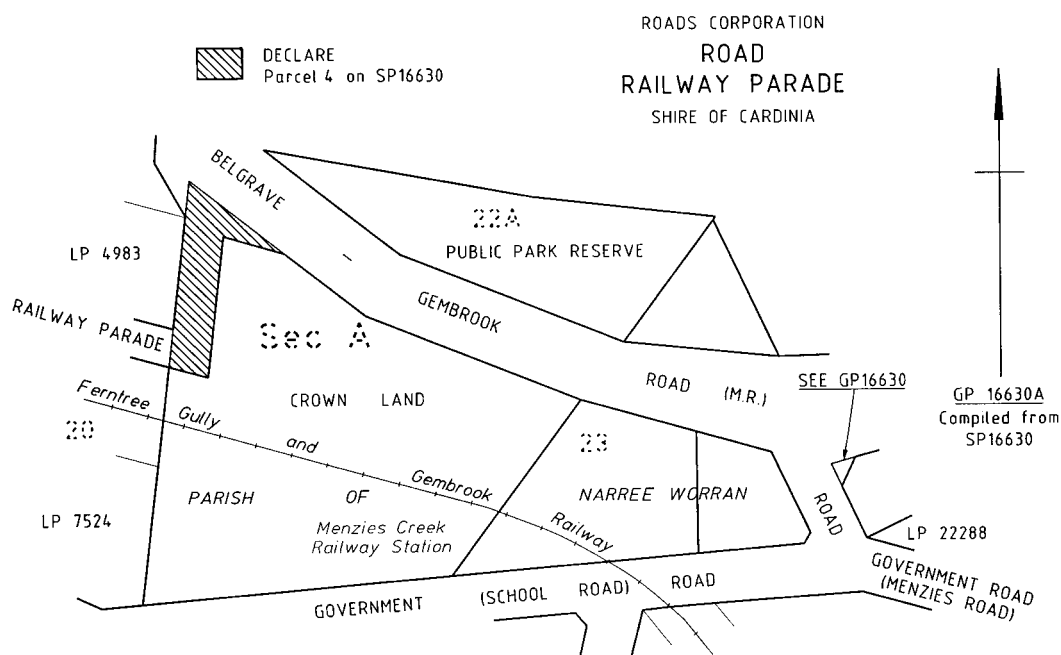
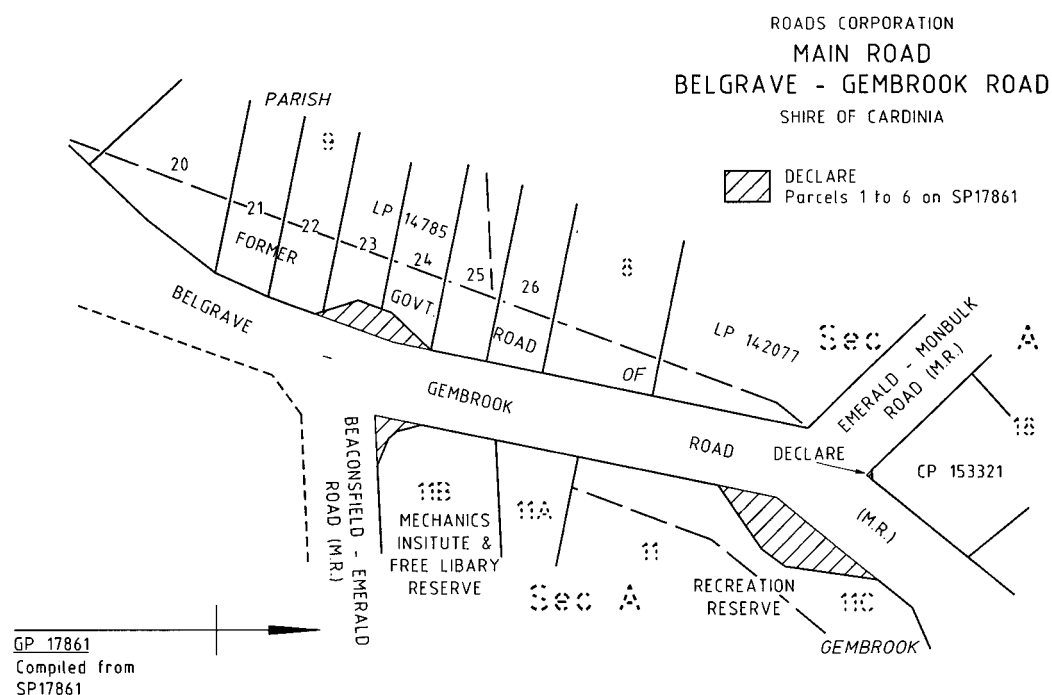

Dated 10 February 2000.

COLIN JORDAN
Chief Executive
Roads Corporation

Libraries Act 1988**DECLARATION AS TO LAND TO WHICH
SECTION 43 APPLIES**

I, Bob Cameron, Minister for Local Government, am satisfied that the land now described in Conveyance No. 178 Book 552 has been used for library purposes, and do now by this notice declare such land to be land to which section 43 of the **Libraries Act 1988** applies.

BOB CAMERON
Minister for Local Government

Electricity Industry Act 1993

In accordance with its obligations under the Supply & Sale Code (issued by the Office of the Regulator-General), United Energy Limited (ACN 064 651 029) gives notice of the following new Maximum Uniform Tariffs for public lighting and the circumstances in which they apply:

Type and Rating of Lantern	\$ per annum (All night)
High-Pressure Sodium 100W	\$97.41
High-Pressure Sodium 70W	\$79.67

Co-operatives Act 1996

1ST SELBY SCOUT GROUP
CO-OPERATIVE LTD
ANDERSONS CREEK PRIMARY SCHOOL
NO. 2 CO-OPERATIVE LTD
EAST DONCASTER-DONVALE
TENNIS CO-OPERATIVE LIMITED
FLINDERS PEAK SECONDARY COLLEGE
CO-OPERATIVE LIMITED
GEELONG SYNTHETIC SURFACE
HOCKEY CO-OPERATIVE LTD
GRAVBROT SKI CLUB
CO-OPERATIVE LIMITED
POSTUP UKRAINIAN CO-OPERATIVE
TRADING SOCIETY LIMITED
VILLAGE BAXTER RESIDENTS
CO-OPERATIVE LIMITED

Notice is hereby given in pursuance of Section 316 (1) of the **Co-operatives Act 1996** and Section 601AB(3) (e) of the Corporations Law that, at the expiration of two months from

the date hereof, the names of the aforementioned Co-operatives will, unless cause is shown to the contrary, be struck off the register and the Co-operatives will be dissolved.

Dated at Melbourne 8 February 2000.

PAUL HOPKINS
Deputy Registrar of Co-operatives

Water Act 1989**DECLARATION OF THE AVENEL
SEWERAGE DISTRICT ORDER 1999**

1. This Order is called the declaration of the Avenel Sewerage District Order 1999.
2. This Order is made under Section 96(11) of the **Water Act 1989** and all other available powers.

This Order takes effect from the date it is published in the Government Gazette.

The proposal dated 23 November 1999 for the declaration of a new sewerage district submitted to the Minister for Environment and Conservation by Goulburn Valley Region Water Authority is approved.

- (a) A new sewerage district is declared.
- (b) The new sewerage district is called the Avenel Sewerage District.
- (c) The Avenel Sewerage District is the area of land shown within the red border on the accompanying plan number JS750/1, a copy of which may be inspected at the offices of the Goulburn Valley Region Water Authority situated at 104-110 Fryers Street, Shepparton 3630; and
- (d) The Goulburn Valley Region Water Authority is nominated to manage and control the Avenel Sewerage District.

L. J. GLEESON
Chief Executive

Water Act 1989**DECLARATION OF THE VIOLET TOWN
SEWERAGE DISTRICT ORDER 1999**

1. This Order is called the declaration of the Violet Town Sewerage District Order 1999.
2. This Order is made under Section 96(11) of the **Water Act 1989** and all other available powers.

This Order takes effect from the date it is published in the Government Gazette.

The proposal for the declaration of a new sewerage district submitted to the Department of Natural Resources and Environment by Goulburn Valley Region Water Authority on 22 July 1999 is approved.

- (a) A new sewerage district is declared;
- (b) The new sewerage district is called Violet Town Sewerage District;
- (c) The Violet Town Sewerage District is the area of land within the red border on the Authority's plan number 090/010/29-1. A copy of the plan may be inspected at the offices of the Goulburn Valley Region Water Authority situated at 104-110 Fryers Street, Shepparton 3630; and
- (d) The Goulburn Valley Region Water Authority is nominated to manage and control the Violet Town Sewerage District.

L. J. GLEESON
Chief Executive

Water Act 1989

I, Sherryl Garbutt, Minister for Environment and Conservation, make the following Order:

DEUTGAM GROUNDWATER SUPPLY PROTECTION AREA DECLARATION ORDER 1999

1. This Order is called the Deutgam Groundwater Supply Protection Area Declaration Order 1999.
2. This Order is made under the powers conferred by Division 3 of Part 3 of the **Water Act 1989** and all other available powers.
3. This Order takes effect on and from the date it is published in the Government Gazette.
4. On and from the date on which this Order takes effect-
 - (a) the area of land shown within the hatched border on Plan No. LGL./97-230 is declared to be a Groundwater Supply Protection Area; and
 - (b) the area shall be known as the Deutgam Groundwater Supply Protection Area.
5. Plan No. LGL./97-230 referred to in clause 4 may be inspected at the office of Land and Survey Information Services - Department of Natural Resources and Environment, 436 Lonsdale Street, Melbourne during business hours.

Dated 27 January 2000.

SHERRYL GARBUTT
Minister administering the **Water Act 1989**

Transport Act 1983

VICTORIAN TAXI DIRECTORATE

Department of Infrastructure

Commercial Passenger Vehicle Applications

Notice is hereby given that the following applications will be considered by the Victorian Taxi Directorate, a division of the Department of Infrastructure after 22 March 2000.

Notice of any objection to the granting of an application should be forwarded to reach the Manager, Licensing & Certification, Victorian Taxi Directorate, Level 6, 14-20 Blackwood Street, North Melbourne, P.O. Box 666, North Melbourne 3051 not later than 16 March 2000.

Copies of objections are forwarded to the applicants.

It will not be necessary for interested parties to appear on the date specified, unless advised in writing by the Department.

C. Stavropoulos & M. P. Onofrio, Doncaster. Application for variation of conditions of licence SV1678 which authorises the licensed vehicle to operate in respect of a 1957 or later model Rolls Royce sedan with seating capacity of 12 or fewer seats to change the vehicle to a 1979 or later model Cadillac stretched limousine with seating capacity for 8 passengers.

Fortitude Enterprises Pty Ltd, Sunshine. Application to license two commercial passenger vehicles in respect of two 1967 Ford Mustang convertibles each with seating capacity for 4 passengers to operate a service from 19 Taniyha Place, North Sunshine for the carriage of passengers on day trips to various wineries and mineral springs within the Macedon ranges area.

Note:- Passengers will be picked up/set down from hotels/motels and accommodation residences within a 25km radius of the Melbourne Central Business District.

G. W. Nalder, Stawell. Application for variation of conditions of licence SV2127 which authorises the licensed vehicle to operate for the carriage of passengers for wedding parties, debutante balls and winery tours where the use of a 1986 Ford stretched limousine is an essential feature of the hiring to include the ability to operate for the carriage of passengers for birthdays, anniversaries, country race meetings and occasions where the use of a 1986 Ford stretched limousine is an essential feature of the hiring.

R. Raghauan, Mulgrave. Application to license one commercial passenger vehicle to be purchased in respect of a 2000 Ford sedan with seating capacity for 4 passengers to operate a service from 74 Colombia Drive, Mulgrave for the carriage of war veterans and incapacitated persons between their place of residence and various medical appointments.

I. I. Threadgold, Grovedale. Application to license two commercial passenger vehicles to be purchased in respect of one 1998 Mitsubishi sedan with seating capacity for 7 passengers and one 1998 Kia sedan with seating capacity for 4 passengers to operate a service from 6 Hull Court, Grovedale for the carriage of overseas tourists on tours of the Great Ocean Road, the Grampians, Mornington Peninsula, Phillip Island and Wilsons Promontory.

Note:- Passengers will be picked up/set down from hotels/motels and accommodation residences within the Melbourne Central Business District and within a 5km pick-up radius of the Post Office of the City of Greater Geelong.

N. J. Younghusband, Warrnambool. Application to license one commercial passenger vehicle in respect of a 1995 Ford sedan with seating capacity for 4 passengers to operate a service from 66 Flaxman Street, Warrnambool for the carriage of passengers for wedding parties.

Dated 17 February 2000.

ROBERT STONEHAM
Manager – Operations
Victorian Taxi Directorate

Planning and Environment Act 1987
Planning and Environment
(Planning Schemes) Act 1996

HOBSONS BAY PLANNING SCHEME

Notice of Approval of planning scheme

The Minister for Planning has approved the new Hobsons Bay Planning Scheme.

The planning scheme comes into operation on the date this notice is published in the Government Gazette.

The planning scheme affects all of the area of the municipal district of the Hobsons Bay City Council.

The new Hobsons Bay Planning Scheme, as required by the **Planning and Environment**

(Planning Schemes) Act 1996, includes selected State standard provisions from the Victoria Planning Provisions, including the state policy framework, various zones and overlays, particular provisions relating to use and development, administrative provisions and definitions. The new planning scheme also includes a municipal strategic statement, local policies and schedules to some of the zones, overlays and other provisions. The new scheme also incorporates a number of documents specified in the planning scheme, and contains new maps applying the standardised zones and overlays to land within the area covered by the scheme.

Any planning scheme or any part of a planning scheme in force immediately before the commencement of the new Hobsons Bay Planning Scheme is revoked to the extent that it applies to the area covered by the new Hobsons Bay Planning Scheme. Any amendment to a planning scheme or any part of a planning scheme which is revoked lapses.

A copy of the new planning scheme can be inspected, free of charge, during office hours, at: Department of Infrastructure, Customer Service Centre, Upper Plaza, Nauru House, 80 Collins Street, Melbourne 3000; Department of Infrastructure, North West Metropolitan Region, Ground Level, 499 Ballarat Road, Sunshine 3020 and Hobsons Bay City Council, 115 Civic Parade, Altona 3018.

PAUL JEROME
Executive Director
Planning, Heritage and
Building Division
Department of Infrastructure

Planning and Environment Act 1987
Planning and Environment
(Planning Schemes) Act 1996

HUME PLANNING SCHEME

Notice of Approval of planning scheme

The Minister for Planning has approved the new Hume Planning Scheme.

The planning scheme comes into operation on the date this notice is published in the Government Gazette.

The planning scheme affects all of the area of the municipal district of the Hume City Council.

The new Hume Planning Scheme, as required by the **Planning and Environment (Planning Schemes) Act 1996**, includes selected State standard provisions from the Victoria Planning Provisions, including the state policy framework, various zones and overlays, particular provisions relating to use and development, administrative provisions and definitions. The new planning scheme also includes a municipal strategic statement, local policies and schedules to some of the zones, overlays and other provisions. The new scheme also incorporates a number of documents specified in the planning scheme, and contains new maps applying the standardised zones and overlays to land within the area covered by the scheme.

Any planning scheme or any part of a planning scheme in force immediately before the commencement of the new Hume Planning Scheme is revoked to the extent that it applies to the area covered by the new Hume Planning Scheme. Any amendment to a planning scheme or any part of a planning scheme which is revoked lapses.

A copy of the new planning scheme can be inspected, free of charge, during office hours, at: Department of Infrastructure, Customer Service Centre, Upper Plaza, Nauru House, 80 Collins Street, Melbourne 3000; Department of Infrastructure, North West Metropolitan Region, 499 Ballarat Road, Sunshine 3020 and Hume City Council, Municipal Offices, 1079 Pascoe Vale Road, Broadmeadows 3047.

PAUL JEROME
Executive Director
Planning, Heritage and
Building Division
Department of Infrastructure

Planning and Environment Act 1987

MELTON PLANNING SCHEME

Notice of Approval of Amendment

Amendment C1

The Minister for Planning has approved Amendment C1 to the Melton Planning Scheme.

The Amendment comes into operation on the date this notice is published in the Government Gazette.

The Amendment introduces a Public Acquisition Overlay (with Melton Shire Council

as the acquiring authority) over land at 49 Palmerston Street, Melton.

A copy of the Amendment can be inspected, free of charge, during office hours, at the Department of Infrastructure, Customer Service Centre, Upper Plaza, Nauru House, 80 Collins Street, Melbourne and at the offices of the Melton Shire Council, 232 High Street, Melton.

PAUL JEROME
Executive Director
Planning, Heritage and
Building Division
Department of Infrastructure

Planning and Environment Act 1987

Planning and Environment (Planning Schemes) Act 1996

WEST WIMMERA PLANNING SCHEME

Notice of Approval of planning scheme

The Minister for Planning has approved the new West Wimmera Planning Scheme.

The planning scheme comes into operation on the date this notice is published in the Government Gazette.

The planning scheme affects all of the area of the municipal district of the West Wimmera Shire Council.

The new West Wimmera Planning Scheme, as required by the **Planning and Environment (Planning Schemes) Act 1996**, includes selected State standard provisions from the Victoria Planning Provisions, including the state policy framework, various zones and overlays, particular provisions relating to use and development, administrative provisions and definitions. The new planning scheme also includes a municipal strategic statement, local policies and schedules to some of the zones, overlays and other provisions. The new scheme also incorporates a number of documents specified in the planning scheme, and contains new maps applying the standardised zones and overlays to land within the area covered by the scheme.

Any planning scheme or any part of a planning scheme in force immediately before the commencement of the new West Wimmera Planning Scheme is revoked to the extent that it applies to the area covered by the new West Wimmera Planning Scheme. Any amendment to a planning scheme or any part of a planning scheme which is revoked lapses.

A copy of the new planning scheme can be inspected, free of charge, during office hours, at: Department of Infrastructure, Customer Service Centre, Upper Plaza, Nauru House, 80 Collins Street, Melbourne 3000; Department of Infrastructure, Western Region, 1315 Sturt Street, Ballarat 3353 and West Wimmera Shire Council, 49 Elizabeth Street, Edenhope 3318.

PAUL JEROME
Executive Director
Planning, Heritage and
Building Division
Department of Infrastructure

Planning and Environment Act 1987

WODONGA PLANNING SCHEME

Notice of Approval of Amendment

Amendment C1

The Minister for Planning has approved Amendment C1 to the Wodonga Planning Scheme.

The Amendment comes into operation on the date this notice is published in the Government Gazette.

The Amendment:

- Rezones No. 7 McFarland Road, Wodonga from Residential 1 to Mixed Use;
- Rezones No. 156 De Kerrilleau Drive, Wodonga from Residential 1 to Mixed Use;
- Rezones Nos. 7, 9, 11 & 13 Morrison Street, Wodonga from Residential 1 to Mixed Use;
- Rezones Nos. 38, 40, 42 & 44 Waratah Way, Wodonga from Residential 1 to Mixed Use;
- Rezones Nos. 16, 18, 20 & 22 Jarrah Street, Wodonga from Residential 1 to Mixed Use;
- Rezones No. 2 Barton Street, Wodonga from Residential 1 to Mixed Use;
- Rezones Nos. 30, 32 & 34 Gayview Drive, Wodonga from Public Use Zone 2 and Residential 1 to Mixed Use;
- Rezones Nos. 38 & 40 Mayfair Drive, Wodonga from Residential 1 to Mixed Use;
- Under the Local Planning Policy Framework, inserts an additional point within the retail section of the economic development strategy that recognises eight local shop groups as convenience mixed use activity areas;
- Inserts a local policy to guide use and

development of land in the eight local shop groups affected by this amendment;

- Includes a new schedule in the Mixed Use Zone to provide a maximum combined leasable floor area for offices of 120 sq metres.

A copy of the Amendment can be inspected, free of charge, during office hours, at the Department of Infrastructure, Customer Service Centre, Upper Plaza, Nauru House, 80 Collins Street, Melbourne and at the offices of the Wodonga City Council, Hovell Street, Wodonga.

PAUL JEROME
Executive Director
Planning, Heritage and
Building Division
Department of Infrastructure

Planning and Environment Act 1987

WYNDHAM PLANNING SCHEME

Notice of Approval of Amendment

Amendment C1

The Minister for Planning has approved Amendment C1 to the Wyndham Planning Scheme.

The Amendment comes into operation on the date this notice is published in the Government Gazette.

The Amendment:

- Inserts the Special Building Overlay and the Schedule to the Special Building Overlay into the Wyndham Planning Scheme.
- Inserts the relevant maps for the Special Building Overlay into the Wyndham Planning Scheme.

A copy of the Amendment can be inspected, free of charge, during office hours, at the Department of Infrastructure, Customer Service Centre, Upper Plaza, Nauru House, 80 Collins Street, Melbourne and at the offices of the Wyndham City Council, Princes Highway, Werribee.

PAUL JEROME
Executive Director
Planning, Heritage and
Building Division
Department of Infrastructure

ORDERS IN COUNCIL**Cemeteries Act 1958****SCALE OF FEES**

Under Section 17(1) of the **Cemeteries Act 1958**, and on the recommendation of the Minister for Health, the Governor-in-Council consents to the making of the Scales of Fees in respect of the following public cemeteries:

Benalla
 Donald
 Eltham
 Heywood
 Kyabram
 Memorial Park and Williamstown
 Nyah
 The Necropolis Springvale

Cemeteries Act 1958**SCALE OF FEES**

By resolution of the Trust, the following fees will apply in the Benalla Public Cemetery from the date of approval by the Governor in Council. All other fees are rescinded to the extent to which they conflict with this scale.

LAWN & GENERAL CEMETERY	\$
Gravesite 2.24 x 1.22	550.00
Sinking Fee	400.00
Reopening Fee	450.00
Child's Grave & Sinking (under 2 years)	300.00
Stillborn	No fee
Extra Fee (Oversize etc.)	100.00
Interment on Saturday or Public Holiday	150.00
Interment of Ashes in Gravesite	100.00
Interment of Ashes in Columbarium	100.00
Columbarium Niche	100.00
Exhumation (when authorised)	450.00
Monumental Fees 10% of cost of work with minimum	80.00
Search Fee \$15.00 per hour with minimum fee of	15.00
Vaults (Inspection Fee)	50.00
(Sealing Fee)	450.00

R. A. O'SHANNESY, trustee

L. M. COX, trustee

L. STOLZ, trustee

W. R. NANKERVIS, Trust Secretary

Cemeteries Act 1958**SCALE OF FEES**

By resolution of the Trust, the following fees will apply in the Donald Public Cemetery from the date of approval by the Governor in Council. All other fees are rescinded to the extent to which they conflict with this scale.

LAWN SECTION:	\$
Land 2.44 m x 1.22 m	335.00
Land for Infant 1.22 m x 0.6 m	76.00
Land for Ashes 0.6 m x 0.6 m	61.00
Sinking Grave 1.83 m (6')	200.00
Each additional 0.3m (1')	48.00
Reopening/Second interment	200.00
Sinking Grave for Infant	70.00
Interment of Ashes	53.00
Weekend Rate – Additional	76.00
Interment Fee	84.00
Monumental Headstone – Normal	420.00
Monumental Headstone – Infant	315.00
Bronze Plaque – Ashes	315.00
MONUMENTAL SECTION:	
Land 2.44 m x 1.22 m	95.00
Sinking Grave 1.83 m (6')	154.00
Sinking Grave 0.3 m (1')	48.00
Reopening/Second Interment	154.00
Removal of Slab	48.00
Sinking Grave – Infant	76.00
Weekend Rate – Additional	76.00
Interment Fee	84.00
EXTRAS:	
Casket	30.00
Oversize Grave	200.00
Exhumation (Authorised)	500.00
Record Search Fee	20.00

After 1st July 2000 G.S.T. may be added to some Fees.

K. C. ALLEN, trustee

R. GILMOUR, trustee

M. HARRIS, trustee

Cemeteries Act 1958**SCALE OF FEES**

By resolution of the Trust, the following fees will apply in the Eltham Public Cemetery from the date of approval by the Governor in Council. All other fees are rescinded to the extent to which they conflict with this scale.

LAWN & MONUMENTAL SECTIONS:	\$
Lakeside Wall	
Land 2.4 x 1.3 at need or preneed	6,000.00
	BRUCE HOLLAND, trustee
	GEOFFREY WATT, trustee
	TERRY WOOLLEY, trustee

Cemeteries Act 1958**SCALE OF FEES**

By resolution of the Trust, the following fees will apply in the Heywood Public Cemetery from the date of approval by the Governor in Council. All other fees are rescinded to the extent to which they conflict with this scale.

Lawn Section of the Heywood Public Cemetery – HEYWOOD

TO BE GAZETTED FOR NEW GRAVE:	\$
Land	500.00
Interment	100.00
Digging	Contract Price + 10%
Cement Block	30.00
TO BE GAZETTED FOR A RE-OPEN:	
Interment	300.00
Re-open	Contract Price + 10%
	DEBBIE BAKER, trustee
	ARTHUR PETER WESTON, trustee
	LEANNE PALMER, trustee

Cemeteries Act 1958**SCALE OF FEES**

By resolution of the Trust, the following fees will apply in the Kyabram Public Cemetery from the date of approval by the Governor in Council. All other fees are rescinded to the extent to which they conflict with this scale.

LAWN SECTIONS	\$
Land	490.00
Sinking and interment	335.00
Infant lawn (land and interment)	230.00
LAWN ASH AND TREE SECTIONS	
Site	160.00
Interment	110.00

NICHE WALL

Site	110.00
------	--------

Interment	55.00
-----------	-------

CRYPTS

Norwalk crypts	2,250.00
----------------	----------

Interment and sealing	330.00
-----------------------	--------

MAUSOLEUMS

Interment and sealing	365.00
-----------------------	--------

MONUMENTAL GRAVES

Land 1.22 m x 2.44 m	240.00
----------------------	--------

Sinking and interment	275.00
-----------------------	--------

BRICK LINED GRAVES

Brick lined graves	2,650.00
--------------------	----------

Interment and sealing	330.00
-----------------------	--------

MISCELLANEOUS CHARGES

Re-open lawn or monumental (no cover)	300.00
---------------------------------------	--------

Re-open Monumental grave with ledger or concrete with chip top	380.00
--	--------

Pre purchase of any site – Gazette fee plus	\$105.00 administration fee
---	-----------------------------

Permission to erect a monument –	\$25.00 minimum or 10% of total cost
----------------------------------	--------------------------------------

Ashes in a private grave	110.00
--------------------------	--------

Exhumation fee (when authorised)	860.00
----------------------------------	--------

J. T. GRINTER, trustee

D. S. ANDERSON, trustee

NEAL ESPAGNE, trustee

Cemeteries Act 1958

SCALE OF FEES

By resolution of the Trust, the following fees will apply in the Memorial Park Cemetery and Williamstown Public Cemetery from the date of approval by the Governor in Council. All other fees are rescinded to the extent to which they conflict with this scale.

STANDARD FEES \$

RIGHT OF BURIAL (2 Deep)

Floral Lawn	1,280.00
-------------	----------

Bronze Beam	1,280.00
-------------	----------

Headstone Lawn	1,280.00
----------------	----------

Monumental	1,200.00
------------	----------

Common Foundation	1,450.00
-------------------	----------

Vault	6,500.00
-------	----------

INTERMENT

Standard	820.00
----------	--------

Standard – 3 Deep	1,020.00
-------------------	----------

Reopen	820.00
--------	--------

Sinker	820.00
Entombment (Mausoleum)	820.00
Baby in a Pocket	760.00
Child (under 12 years) including R.O.B.	750.00
Public – Adult	330.00
Public – Child	160.00
Cremated Remains (Maximum 4)	150.00
CREMATION	
Standard (including use of Chapel)	630.00
Standard – No Service	580.00
Child (under 12 years) – With Chapel	370.00
Child (under 12 years) – Without Chapel	320.00
Infant (under 12 months) – With Chapel	150.00
Infant (under 12 months) – Without Chapel	100.00
SUPPLEMENTS	
Applicant's Selection	100.00
Weekend/Public Holiday Surcharge	310.00
Use of Chapel (Burial or Additional 45 minutes)	200.00
Posting of Cremated Remains – In Australia	60.00
– Overseas	130.00
MISCELLANEOUS	
Certificate/Copy of Right of Burial	30.00
Search of Records (Per page)	60.00
Exhumation of Remains	1,900.00
Plaque Placement – Plaque supplied by client (Lawn Cemetery)	280.00
Plaque Placement – Plaque supplied by client (Memorial Section)	140.00
MEMORIAL	
Niche Wall – Aust. War Grave Position	200.00
Azalea Bed Position	470.00
Azalea Bed “A” Position	470.00
Book of Remembrance (Floral Lawn)	95.00
Book of Remembrance (Memorial Position)	95.00
Boulder – Memorial	8,000.00
Boulder – Name Plate (7 Letters)	155.00
Boulder – Name Plate (8-12 Letters)	210.00
Court Position – Standard Rose	2,000.00
Court Position – Sundial/Fountain	525.00
Court Position – Tranquillity Fountain	2,000.00
Lavender Bed Position	470.00
Lavender Bed – “A” Position	470.00
Lilypond – Boulder	8,000.00
Lilypond – Garden	480.00
Lilypond – Tree	2,800.00

Niche Wall – “A” Position (Court of Hours)	315.00
Niche Wall – “B” Position (Autumn Court)	315.00
Niche Wall (Court of Gospels)	280.00
Niche Wall – Double Niche & “A” Position Plaque	115.00
Rock Garden – Memorial	470.00
Rock Pool Position	480.00
Rock Pool – “A” Position	480.00
Rose Bed – Individual	1,700.00
Rose Garden Bed Position	490.00
Rose Garden Bed “A” Position	490.00
Rose Garden Position – Circular	490.00
Shrub – Memorial	1,290.00
Tree – Memorial	2,800.00
Tree Garden Position	350.00
Urns – Memorial	136.00
Weeping Rose – Memorial	2,600.00
Conifer Position – Child	425.00
Individual Rose – Child	1,175.00
Rose Garden Position – Child	470.00
Extended Tenure	230.00
Premium Memorial Positions	8,000.00
Mt. Olivet – Rose Garden Position	700.00
Mt. Olivet – Tree Position (Maple)	550.00
Mt. Olivet – Shrub Position (Azalea)	550.00
Mt. Olivet – Rose Wall “A” Position	2,500.00
Mt. Olivet – Wall “B” Position	1,500.00
Mt. Olivet – Wall “C” Position	1,200.00
Mt. Olivet – Family Position – Weeping Rose	4,000.00
Mt. Olivet – Family Position – Standard Rose	2,700.00
Mt. Olivet – Family Position – Rhododendron	1,500.00
PLAQUES	
Companion Plaq. (2 Line Center Ribbon)	495.00
Companion Plaq. (2 Line Left Ribbon)	470.00
Companion Plaq. (Additional 2 Line Ribbon)	40.00
Companion Plaq. (Additional 5 Line Ribbon)	60.00
Companion Plaque (5 Line)	525.00
Design Plaque (11 x 12)	240.00
Computer Plaque (135 x 115)	125.00
Individual Plaque – Floral Lawn (22 x 12)	410.00
Plain Plaque – Floral Lawn (11 x 12)	240.00
Special Plaque – Floral Lawn	450.00
Tapping For Ribbon – Floral Lawn	35.00

Additional Inscriptions (\$15/Line)	40.00
Additional Inscriptions (\$17/Line)	50.00
A/P Rosette Plaque (Court of Gospels)	115.00
A/P Rosette Flower Container (Court of Gospels)	35.00
A/P Rosette Reservation Plaque (Court of Gospels)	50.00
Computer Plaque – Memorial (C114076)	70.00
Ceramic Photo – Black & White	180.00
Ceramic Photo – Coloured	255.00
Etched Photo – Black & White	150.00
Etched Photo – Coloured	255.00
Computer Plaque – Memorial (M130065)	90.00
Computer Plaque – (M135115)	120.00
Emblem – Type A, B or C – Floral Lawn	25.00
Emblem – Type A, B or C – Memorial Position	25.00
Emblem – Type D – Floral Lawn	50.00
Emblem – Type D – Memorial Position	50.00
Emblem – Special Plaque	400.00
Flower Container – Floral Lawn	10.00
Flower Container – Single Niche	25.00
Foreign Inscription – Floral Lawn	40.00
Foreign Inscription – Memorial Position	40.00
Plaque Placement (Supplied by Client) – Floral Lawn	250.00
Plaque Placement (Supplied by Client) – Memorial	125.00
Plaque – Tree Garden (with Granite Base)	125.00
Recondition Plaque – Floral Lawn (11 x 12)	57.00
Recondition Plaque – Floral Lawn (22 x 12)	60.00
Recondition Plaque – Memorial Position	48.00
Reservation Plaque – Double Niche	50.00
Reservation Plaque – Memorial (C114076)	20.00
Reservation Plaque – Single Niche	30.00
Rubbing For Plaque – Floral Lawn	20.00
Rubbing For Plaque – Memorial Position	20.00
Single Niche Plaque (5 x 4)	70.00
Single Niche – “Armed Service” Plaque	85.00
Tree Plaque (9 x 7)	110.00
Tree Plaque with Flower Container	125.00
Book of Life Plaque	600.00
Book of Life – Inscription (Floral Lawn)	80.00
Book of Life – Inscription (Memorial Position)	95.00
Book of Life Plaque (2nd Page)	250.00
Book of Life Plaque (Blank Page)	75.00
Double Niche & “A” Niche Plaque	120.00

Single Plaque (Mt. Olivet)	125.00
Family Plaque (Mt. Olivet)	230.00
BASES	
Granite Base A – Black	185.00
Granite Base A – Grey	150.00
Granite Base A – Pink	175.00
Granite Base B – Black	240.00
Granite Base B – Grey	190.00
Granite Base B – Pink	225.00
Granite Base – Child – Black	150.00
Granite Base – Child – Grey	120.00
Granite Base – Child – Pink	150.00

JOE YACONO, trustee

JOHN PATTERSON JP, trustee

HOWARD WHITTAKER OAM, JP, trustee

JOHN SHAW, trustee

Cemeteries Act 1958**SCALE OF FEES**

By resolution of the Trust, the following fees will apply in the Nyah Public Cemetery from the date of approval by the Governor in Council. All other fees are rescinded to the extent to which they conflict with this scale.

NEW GRAVES	\$
Fee for digging and backfilling gravesites	240.00
MISCELLANEOUS FEES	
Fee for interment on Saturdays	additional 25.00

JOHN MUIR, trustee

ROBERT WILLIAM SUTTON, trustee

DORIS J. BRADBURY, trustee

Cemeteries Act 1958**SCALE OF FEES OF THE NECROPOLIS SPRINGVALE**

(Incorporating The Necropolis Springvale, St Kilda General Cemetery and Melbourne General Cemetery)

By resolution of the Trust, the following fees will apply in the Necropolis Springvale from the date of approval by the Governor in Council. All other fees are rescinded to the extent to which they conflict with this scale.

It should be noted that, contracts and arrangements for goods and services will attract GST and additionally charged to the consumer over and above these fees where applicable.

MEMORIAL WALL NICHE:	\$
Plaque on Wall	200.00

Wall Niche – Single	295.00
Wall Niche – Dual	595.00
Granite Book	200.00
MEMORIAL GROUND NICHE:	
Ground Niche	545.00
MEMORIAL ROSE:	
Rose Garden Position	790.00
Rose-Shared	1,750.00
Rose Individual – In Garden Bed	2,700.00
Rose Individual – In Lawn	3,900.00
MEMORIAL SHRUB:	
Shrub Garden Position	590.00
Shrub Individual – In Garden Bed	1,490.00
Shrub Individual – In Lawn	1,790.00
MEMORIAL TREE:	
Tree Individual	3,900.00
Tree Individual – In Garden Bed	1,965.00
Tree-Shared	1,380.00
MEMORIAL ROCK:	
Rock	2,500.00
MEMORIAL COLUMBARIUM NICHES:	
(Plus cost of urn and inscription)	
Urns: Vase, Scroll, Cenotaph	595.00
FEE FOR PLACEMENT OF ADDITIONAL PLAQUE AT A MEMORIAL LOCATION:	
(Includes Plaque as appropriate to the Memorial Type and Area)	405.00
Additional Fee for a Premium Memorial location, as determined by the Trustees	450.00
MEMORIAL BOOK – A MEMORIAL FOR ALL TIME.	
2 lines of inscription (minimum)	230.00
Each additional line (a total of 5 maximum)	40.00
Emblem, Flower or Motif (may only be included with a 5 line inscription)	140.00
The Miniature Book of Remembrance – including first entry	200.00
The Miniature Book of Remembrance – including first entry (at time of book entry)	170.00
The Miniature Book of Remembrance – subsequent entry	140.00
The Miniature Book of Remembrance – subsequent entry (at time of book entry)	110.00
Copy of memorial book entry – in folder	140.00
PLAQUES – CREMATION MEMORIAL GARDENS.	
Small Bronze (up to 8 lines of inscription)	100.00
Small Bronze (up to 10 lines of inscription)	135.00
Special dual design	290.00
Second attachment to special dual design plaque	135.00
Large Bronze	290.00

ADMINISTRATION FEES:

Postage of cremated remains by security mail – Within Australia	75.00
– Overseas – Seamail	75.00
– Overseas – Airmail	75.00

Next of kin being in attendance at scattering or interment of cremated remains, or establishment of memorials	150.00
---	--------

Scattering of cremated remains from other crematoria	150.00
--	--------

Use of Chapel – Service Only	150.00
------------------------------	--------

Use of cremation viewing room	150.00
-------------------------------	--------

Affixing an approved plaque supplied by others (in Memorial or Cemetery gardens)	150.00
--	--------

TRANSFER/CANCELLATION FEES:

Transfer – Relocation of a plaque within The Necropolis	75.00
---	-------

Cancellation fee if cancelling an allocated or reserved memorial location, Cremation Deed, certificate of Right of Burial, and/or Maintenance fee	75.00
---	-------

Conversion of Memorial (one plaque commemorating two people)	150.00
--	--------

Lawn area – (Allocation by Administration)	1,350.00
--	----------

Monumental area – Without Foundations (Allocation by Administration)	1,350.00
--	----------

Monumental area – With Foundations (Allocation by Administration)	1,780.00
---	----------

Monumental Lawn area – Approved monumental work or bronze plaque Type (A) – Triple Grave	17,370.00
--	-----------

Type (B) – Double Grave	11,580.00
-------------------------	-----------

Type (C) – Single Grave	5,790.00
-------------------------	----------

Jewish Denominational areas –

Lawn area with headstone in rose garden setting	3,450.00
---	----------

Lawn area with headstone	2,740.00
--------------------------	----------

Lawn area with standard bronze plaque	1,930.00
---------------------------------------	----------

General Area – Outside the Memorial Section	1,350.00
---	----------

Children's Area –

Including right of burial, interment fee, bronze plaque, granite base and flower container	640.00
--	--------

Pre-cast concrete lining for grave with provision for two interments, in locations approved by the Trustees – supply and installation only	5,860.00
--	----------

Additional Fee for Pre-Selection of Particular Right of Burial – At Need	150.00
--	--------

Additional Fee for purchase of a Right of Burial – Pre Need (Reservation)	150.00
---	--------

Additional Fee for a Premium Grave location, as determined by the Trustees	450.00
--	--------

Issue of duplicate certificate of Right of Burial	150.00
---	--------

INTERMENT FEES:

Weekdays	835.00
----------	--------

Weekdays – Child under 5 years (including stillborn)	440.00
--	--------

Weekend or Public Holidays	1,035.00
----------------------------	----------

Pre-payment of Interment Fee	835.00
------------------------------	--------

Additional fee for digging to 274cm to allow for 3 burials (upon request at time of first interment)	150.00
EXHUMATION FEE:	
When authorised	2,300.00
CEMETERY PLAQUES:	
Special dual decorative design	550.00
Second attachment	135.00
Standard Lawn with decorative design	420.00
Standard Lawn	360.00
Picture Plaque	600.00
Teddy Plaque (additional fee on Children's grave package)	220.00
INTERMANT OF CREMATED REMAINS:	
Into grave – Written authority from holder of Right of Burial required	225.00
Into a vault	225.00
MONUMENTAL PERMIT FEE:	
Administration Fee for each Right of Burial to issue permit –	
For an additional inscription on a headstone	30.00
Minor renovation as determined by Trustees	90.00
Major renovation of a monument including new ashlar, base and headstone	250.00
New monumental work	650.00
FEES FOR RIGHT OF BURIAL, TWO INTERMENTS AND MONUMENTATION: (Allocation by Administration).	
1. Alex T Gardner Headstone Lawn Area –	
(a) Headstone Lawn grave and 2 weekday interment fees	5,000.00
(b) Headstone and basic inscription supplied and installed	2,000.00
or (c) Superior headstone and basic inscription supplied and installed	2,600.00
(d) Other agreed inscription, embellishments and adornments	Cost plus 100%

The common seal of The Trustees of The Necropolis Springvale was hereto affixed
on the authority of a resolution of Trustees on 29 October 1999 and in the presence of:

B. D. ARNOLD, trustee

R. S. REED, trustee

R. SURACE, trustee

R. ALLISON, Chief Executive Officer

Dated: 15 February 2000.

Responsible Minister:
HON JOHN THWAITES MP
Minister for Health

HELEN DOYE
Clerk of the Executive Council

Land Act 1958

APPROVAL BY THE GOVERNOR IN
COUNCIL TO THE SALE OF CROWN
LAND BY PRIVATE TREATY

Order in Council

The Governor in Council, pursuant to sections 99A(1)(a) & 99A(2) of the **Land Act 1958**, approves the sale by private treaty of the Crown land described below.

Property Address: Whitebridge Road, Cobaw.

Crown Description: Allotment 60D, Parish of Rochford.

Dated 15 February 2000.

Responsible Minister:
JOHN BRUMBY MP
Minister for Finance

HELEN DOYE
Clerk of the Executive Council

1958, approves the sale by private treaty of the Crown land described below.

Property Address: Weeah Street, Inglewood.

Crown Description: Allotments 31 and 44A, Section 15, Township of Inglewood.

Dated 8 February 2000.

Responsible Minister:
JOHN BRUMBY MP
Minister for Finance

HELEN DOYE
Clerk of the Executive Council

Land Act 1958

APPROVAL BY THE GOVERNOR IN
COUNCIL TO THE SALE OF CROWN
LAND BY PRIVATE TREATY

Order in Council

The Governor in Council, pursuant to sections 99A(1)(a) & 99A(2) of the **Land Act 1958**, approves the sale by private treaty of the Crown land described below.

Property Address: Long Gully Road, Barnawartha South.

Crown Description: Allotment 9B, Section 38, Parish of Barnawartha South.

Dated 15 February 2000.

Responsible Minister:
JOHN BRUMBY MP
Minister for Finance

HELEN DOYE
Clerk of the Executive Council

Land Act 1958

APPROVAL BY THE GOVERNOR IN
COUNCIL TO THE SALE OF CROWN
LAND BY PRIVATE TREATY

Order in Council

The Governor in Council, pursuant to sections 99A(1)(a) & 99A(2) of the **Land Act**

TENDERS



MANNINGHAM

**TENDERS ARE INVITED FOR THE
FOLLOWING CONTRACT**

**Construction of the Acheron Street/Ella Court
Drainage Improvements**

Contract No. 1793

Tenders are invited for the construction of the Acheron Street/Ella Court drainage improvements, Doncaster. Works include the construction of 120 lineal metres of RC pipe drains up to 1350 mm diameter by open excavation, concrete drainage pits and associated works. The main drainage line will involve excavation up to a depth of 2.5 metres.

Tender documents are available from the Customer Service Desk at the Municipal Offices, 699 Doncaster Road, Doncaster 3108 or telephone 9840 9333. A \$30.00 non-refundable deposit is required to take out the documents.

Tenders for the above contract must be lodged in the Tender Box by 12.00 noon on Wednesday 1 March 2000.

The lowest or any tender may not necessarily be accepted.

Late and faxed tenders will not be accepted.

**SUBORDINATE LEGISLATION ACT 1994
NOTICE OF MAKING OF STATUTORY
RULES**

Notice is hereby given under Section 17 (2) of the **Subordinate Legislation Act 1994** of the making of the following Statutory Rules:

9. *Statutory Rule:* Conservation, Forests and Lands (Infringement Notice) (Alpine Resorts) Regulations 2000
Authorising Act: Conservation, Forests and Lands Act 1987
Date of making: 15 February 2000

**SUBORDINATE LEGISLATION ACT 1994
NOTICE THAT STATUTORY RULES ARE
OBTAINABLE**

Notice is hereby given under Section 17 (3) of the **Subordinate Legislation Act 1994** that the following Statutory Rules were first obtainable from Information Victoria, 356 Collins Street, Melbourne on the date specified:

7. *Statutory Rule:* Subordinate Legislation (Pathology Services (Exempted Tests) Regulations 1990 – Extension of Operation) Regulations 2000
Authorising Act: Subordinate Legislation Act 1994
Date first obtainable: 17 February 2000

Code A

8. *Statutory Rule:* Subordinate Legislation (Pathology Services Accreditation (General) Regulations 1990 – Extension of Operation) Regulations 2000
Authorising Act: Subordinate Legislation Act 1994
Date first obtainable: 17 February 2000

Code A

Retail price will vary according to the number of pages in each special or periodical gazette. The table below sets out the prices that apply

<i>Price Code</i>	<i>No. of Pages (Including cover and blank pages)</i>	<i>Price</i>
A	1-16	\$2.90
B	17-32	\$4.30
C	33-48	\$5.90
D	49-96	\$9.15
E	97-144	\$11.85
F	145-192	\$14.00
G	193-240	\$16.15
H	241-288	\$17.20
I	289-352	\$19.35
J	353-416	\$22.60
K	417-480	\$25.80
L	481-544	\$30.10
M	545-608	\$34.40
N	609-672	\$38.70
O	673-736	\$43.00
P	737-800	\$47.30

ADVERTISERS PLEASE NOTE

As from 17 February 2000

The last Special Gazette was No. 19 dated 16 February 2000

The last Periodical Gazette was No. 2 dated 28 October 1999

CONTENTS

	Page
Estates of Deceased Persons	235
Government and Outer Budget Sector	
Agencies Notices	241
Orders in Council—	264
Acts — Cemeteries; Land	
Private Advertisements	235
Tenders	276

The Victoria Government Gazette is published by The Craftsman Press Pty. Ltd. with the authority of the Government Printer for the State of Victoria
© State of Victoria 2000

ISSN 0819-5471

This publication is copyright. No parts may be reproduced by any process except in accordance with the provisions of the Copyright Act.

Products and services advertised in this publication are not endorsed by The Craftsman Press Pty. Ltd. or the State of Victoria and neither of them accepts any responsibility for the content or the quality of reproduction. The Craftsman Press Pty. Ltd. reserves the right to reject any advertising material it considers unsuitable for government publication.

Address all enquiries to the Government Printer for the State of Victoria
Government Information and Communications Branch
Department of Premier and Cabinet
Level 3, 356 Collins Street
Melbourne 3000
Victoria Australia

RETAIL SALES

Information Victoria Bookshop
356 Collins Street Melbourne 3000.
Telephone enquiries 1300 366 356

City Graphics
Level 1, 520 Bourke Street
Melbourne 3000
Telephone enquiries (03) 9600 0977

Recommended Retail Price \$1.70

Government and Outer Budget Sector Agencies please note:
STYLE REQUIREMENTS.

To ensure that material received can be reproduced, and that errors are minimised, the following guidelines are to be observed when submitting material by fax.

Fax resolution:

Material sent by fax should be transmitted using Fine Resolution (200 dots per inch by 200 dpi).

Font size:

Use 12 point (10 pitch) or larger.

Font Style:

Clear plain font styles, such as Helvetica, should be used.

Graphics:

Line drawings should be transmitted as large as possible to ensure clarity. Drawings up to A4 size sent by fax using Fine Resolution provide a good quality for reproduction.

Avoid:

Italics, underlining and full justification.

Ensure document is square when sending as documents that are sent skewed are difficult to read and process.