



Victoria Government Gazette

No. G 26 Thursday 29 June 2000

GENERAL

GENERAL AND PERIODICAL GAZETTE

Copy to: Gazette Officer
The Craftsman Press Pty. Ltd.
125 Highbury Road,
Burwood Vic 3125
Telephone: (03) 9926 1233
Facsimile: (03) 9926 1292
DX: 32510 Burwood
Email: gazette@craftpress.com.au

Advertising Rates and Payment

Private Notices

Payment must be received in advance with advertisement details.

30 cents per word - Full page \$180.00.

Additional costs must be included in prepayment if a copy of the gazette is required. Copy Prices - Page \$1.50 - Gazette \$3.20 Certified copy of Gazette \$3.50. (all prices include Postage). **Cheques should be made payable to The Craftsman Press Pty. Ltd.**

Government and Outer Budget Sector Agencies Notices

Not required to pre-pay.

Advertisements may be faxed or sent via email with a cover sheet, marked to the attention of the Gazette Officer. Floppy Disks (Mac & PC) can also be accepted.

Costs can be calculated on the following basis:

Per Line	Typeset
Single column	\$1.55
Double column	\$3.10
Full Page	\$64.80

The Craftsman Press is pleased to offer a series of discounts from the typesetting costs.

1. Copy supplied on disk.
2. Copy supplied via email.
3. Artwork for forms and other material which require exact reproduction.

1. Copy supplied on disk.

Where a disk is supplied and there is minimum alteration required, **30% off.**

Where a disk is supplied requiring extraneous matter stripped out and styles applied, **20% off.**

2. Copy supplied via email.

Where a notice is sent via email and there is minimum alteration required, **25% off.**

Where email is supplied requiring extraneous matter stripped out and styles applied, **15% off.**

3. Artwork for forms and other material which requires exact reproduction.

Scanning and sizing of artwork for forms, to be reproduced in page format, **35% off.**

Copy Deadline for General Gazette

9.30 a.m. Monday - (Private Notices)

9.30 a.m. Tuesday - (Government and Outer Budget Sector Agencies Notices)

Advertisers should note:

- Late copy received at The Craftsman Press Pty. Ltd. after deadlines will be placed in the following issue of VGG, irrespective of any date/s mentioned in the copy (unless otherwise advised).
- Proofs will be supplied only when requested or at the direction of the Gazette Officer.
- No additions or amendments to material for publications will be accepted by telephone.
- Orders in Council may be lodged prior to receiving assent with the Governor's or Clerk's signature. They will only be published once approved and signed.
- Government and Outer Budget Sector Agencies please note: *See style requirements on back page.*

SPECIAL GAZETTES

Copy to: Gazette Officer
The Craftsman Press Pty. Ltd.
125 Highbury Road,
Burwood Vic 3125
Telephone: (03) 9926 1233
Facsimile: (03) 9926 1292
Email: gazette@craftpress.com.au

Advertising Rates and Payment

Private Notices

Full Page \$360.00

Payment must be received in advance with notice details.

Government and Outer Budget Sector Agencies Notices

	Typeset
Full Page	\$87.50

Note:

The after hours number for Special Gazettes is:
Telephone: 0419 327 321

SUBSCRIPTIONS AND RETAIL SALES

Copies of the Victoria Government Gazette can be purchased from The Craftsman Press Pty. Ltd. by subscription.

The Victoria Government Gazette

General and Special - \$170.00 each year

General, Special and Periodical - \$227.00 each year

Periodical - \$113.00 each year

Subscriptions are payable in advance and accepted for a period of one year. All subscriptions are on a firm basis and refunds will not be given.

All payments should be made payable to The Craftsman Press Pty. Ltd.

Subscription enquiries:

The Craftsman Press Pty. Ltd.
125 Highbury Road, Burwood Vic 3125
Telephone: (03) 9926 1233

INDEX TO PRIVATE ADVERTISERS

A

Adams & Garde1431
 AXA Trustees Limited1431

B

Borchard & Moore1431
 Bowman & Knox1432
 Bruce M. Cook & Associates1432

D

Devenish & Co.1432
 Dwyer Mahon & Robertson1432

G

Geoffrey A. Fox & Associates1433
 Gray Friend & Long1433

H

Hassall & Byrne1433

J

John Stewart1433

L

Littleton Hackford1433

M

Macpherson & Kelley1434
 Mary Stewart1434
 McSwineys1434

N

National Australia Trustees Limited1434

O

O'Brien & Galante1434

P

Perpetual Trustees Victoria Limited1435

T

T.J. Mulvany & Co.1435

V

Verhoeven & Curtain1435

PRIVATE ADVERTISEMENTS

DISSOLUTION OF PARTNERSHIP

The partners namely James Vamvoukis, Emmanuel Zahra and Joseph Princiotta trading as JEJ Nominees Sunshine Squash & Fitness Centre in a partnership arrangement, have dissolved the partnership effective from 22 June 2000.

FRIEDA ALBERTA BERG, late of 375 Swansea Road, Lilydale, Victoria, widow, deceased. Creditors, next-of-kin and others having claims in respect of the estate of the deceased, who died on 5 May 2000, are required by the trustees, Jennifer Mirrie Rovatsos of 83 Mount Dandenong Road, Ringwood East, Victoria, home duties, daughter and Geoffrey Noel Sturt of 30 Royena Road, Moorabbin, Victoria, retired, nephew, to send particulars to the trustees by 31 August 2000 after which date the trustees may convey or distribute the assets having regard only to the claims of which the trustees have notice.

ADAMS & GARDE, solicitors,
11A Central Avenue, Moorabbin 3189.

JANNA RETRA, late of Kiewa Valley Nursing Home, Mt Beauty, widow. Creditors, next-of-kin and others having claims in respect of the estate of the deceased, who died on 9 March 2000, are required by AXA Trustees Ltd of 65 Southbank Boulevard, Southbank, Victoria 3006, the applicants for a grant of probate, to send particulars to them by 29 August 2000 after which date the applicants for a grant of probate may convey or distribute the assets having regard only to the claims of which they then have notice.

AXA TRUSTEES LIMITED,
65 Southbank Boulevard, Southbank 3006.

JEAN STEWART PETRIE, late of Carnsworth Nursing Home, 10 A Beckett Street, Kew, widow. Creditors, next-of-kin and others having claims in respect of the estate of the deceased, who died on 8 May 2000, are required by AXA Trustees Ltd, (formerly National Mutual Trustees Limited) of 65 Southbank Boulevard, Southbank, Victoria 3006, the applicant for a grant of probate, to send

particulars to it by 1 September 2000 after which date the applicant for a grant of probate may convey or distribute the assets having regard only to the claims of which it then has notice.

AXA TRUSTEES LIMITED,
65 Southbank Boulevard, Southbank 3006.

LORNA FLORENCE GOODINGHAM, late of 5 Hood Street, Elwood, widow. Creditors, next-of-kin and others having claims in respect of the estate of the deceased, who died on 25 February 2000, are required by AXA Trustees Ltd (formerly National Mutual Trustees Limited) of 65 Southbank Boulevard, Southbank, Victoria 3006, the applicant for a grant of probate, to send particulars to it by 1 September 2000 after which date the applicant for a grant of probate may convey or distribute the assets having regard only to the claims of which it then has notice.

AXA TRUSTEES LIMITED,
65 Southbank Boulevard, Southbank 3006.

HAROLD GEORGE CAVE, late of Heathlands Nursing Hostel, 15 Hawthorn Road, Caulfield South, retired. Creditors, next-of-kin and others having claims in respect of the estate of the deceased, who died on 24 April 2000, are required by AXA Trustees Ltd (formerly National Mutual Trustees Limited) of 65 Southbank Boulevard, Southbank, Victoria 3006, the applicant for a grant of probate, to send particulars to it by 1 September 2000 after which date the applicant for a grant of probate may convey or distribute the assets having regard only to the claims of which it then has notice.

AXA TRUSTEES LIMITED,
65 Southbank Boulevard, Southbank 3006.

Creditors, next-of-kin and others having claims in respect of the estate of FRANCES EVA PINCHBECK, formerly of Unit 1, 35 Noble Street, Noble Park, Victoria but late of Springvale Residential Centre, 472 Springvale Road, Springvale South, Victoria, widow, deceased, who died on 20 April 2000, are required to send particulars of their claims to the

executrix care of the undermentioned solicitors by 26 August 2000 after which date the executrix will distribute the assets having regard only to the claims for which notice has been received.

BORCHARD & MOORE, solicitors,
44 Douglas Street, Noble Park.

Creditors, next-of-kin and others having claims in respect of the estate of DOROTHY ALICE EMMA WADE, formerly of Unit 4, 3 McKay Street, Springvale South, Victoria, but late of Evangelia Nursing Home, 45 Herbert Street, Parkdale, Victoria, pensioner, deceased, who died on 2 April 2000, are required to send particulars of their claims to the executors care of the undermentioned solicitors by 26 August 2000 after which date the executors will distribute the assets having regard only to the claims for which notice has been received.

BORCHARD & MOORE, solicitors,
44 Douglas Street, Noble Park.

Creditors, next-of-kin and others having claims in respect of the estate of CHARLES ROBERT THOMAS, late of 45 Hope Street, Brunswick, Victoria, manager, who died on 13 November 1999, are required by the executors, Elizabeth Mary Sinkinson of 7 Dovier Place, Leopold, Victoria, married woman and Noel Snookes of 45 Rollins Road, Bell Post Hill, Victoria, teacher, to whom probate of the deceased's will has been granted, to send particulars to Elizabeth Mary Sinkinson and Noel Snookes c/o Messrs Bowman & Knox, solicitors, 32 Fernwick Street, Geelong, Victoria, by 1 September 2000 after which date they may convey or distribute the assets having regard only to the claims of which the executors then have notice.

BOWMAN & KNOX, solicitors,
32 Fernwick Street, Geelong 3220.

Creditors, next-of-kin or others having claims in respect of the estate of NICOLAS KAFANELIS of 31 Errington Road, St Albans, in the State of Victoria, pensioner, who died on 1 April 2000, are to send particulars of their claims to the personal representative/s care of the undermentioned solicitors by 30 August 2000 after which date the personal representative/s will distribute the assets having

regard only to the claims of which they then have notice.

BRUCE M. COOK & ASSOCIATES,
barristers & solicitors,
Level 4, St James Building,
121 William Street, Melbourne, Vic. 3000.

Creditors, next-of-kin and others having claims in respect of the estate of DOUGLAS GRAHAM WEEDING, late of 1009 Spring Creek Road, Alexandra, Victoria, farmer, deceased, who died on 28 May 2000, are required by the executrix, Jean Hermoine Weeding of 1009 Spring Creek Road, Alexandra, Victoria, to send particulars of their claims to the undermentioned solicitors by 7 September 2000 after which date the executrix may convey or distribute the assets having regard only to the claims of which she then has notice.

DEVENISH & CO., solicitors,
23 Ringwood Street, Ringwood, Victoria 3134.

Creditors, next-of-kin or others having claims in respect of the estate of KEVIN JAMES BYRNE, late of Carinya Hotel, Sea Lake, in the State of Victoria, pensioner, deceased, who died on 21 May 2000, are to send particulars of their claim to the executrix care of the undermentioned solicitors by 30 August 2000 after which date the executrix will distribute the assets having regard only to the claims of which she then has notice.

DWYER MAHON & ROBERTSON, solicitors,
194-208 Beveridge Street, Swan Hill.

Creditors, next-of-kin or others having claims in respect of the estate of DELMA FRANCES McMAHON, late of 3 Lynden Street, Swan Hill, in the State of Victoria, widow, deceased, who died on 11 December 1999, are to send particulars of their claim to the executors care of the under mentioned solicitors by 31 August 2000 after which date the executors will distribute the assets having regard only to the claims of which they then have notice.

DWYER MAHON & ROBERTSON, solicitors,
194-208 Beveridge Street, Swan Hill.

KEITH REGINALD LOUGHNAN, late of 67 The Grange, Templestowe, Victoria, director, deceased. Creditors, next-of-kin and others having claims in respect of the estate of the deceased, who died on 4 January 2000, are required by the proving executor, Jeffrey Alan Loughnan of 25 Kinbrae Drive, Research, Victoria, to send particulars to the said Jeffrey Alan Loughnan before 28 August 2000 after which date the proving executor may convey or distribute the assets having regard only to the claims of which he then has notice.

GEOFFREY A. FOX & ASSOCIATES,
solicitors,
112 Patterson Road, Bentleigh 3204.
Phone 9557 2914.

VIOLET MATTHEWS, late of "Cooinda Lodge", Landsborough Street, Warragul, widow, deceased. Creditors, next-of-kin and others having claims in respect of the estate of the deceased, who died on 4 April 2000, are required by the trustee, Stanley McKenzie, to send particulars of their claims to him care of the undersigned solicitors by 6 September 2000 after which date the trustee may convey or distribute the assets having regard only to the claims of which he then has notice.

GRAY, FRIEND & LONG, solicitors,
70 Queen Street, Warragul 3820.

ALBERT DERBYSHIRE, formerly of 2, 26 Macarthur Street, Warragul, but late of "Cooinda Lodge", Landsborough Street, Warragul, retired, deceased. Creditors, next-of-kin and others having claims in respect of the estate of the deceased, who died on 29 April 2000, are required by the trustees, Isabelle Emily Derbyshire, Glennis Elaine Harlow and Valma Jean Henry, to send particulars of their claims to them care of the undersigned solicitors by 29 August 2000 after which date the trustees may convey or distribute the assets having regard only to the claims of which they then have notice.

GRAY, FRIEND & LONG, solicitors,
70 Queen Street, Warragul 3820.

Creditors, next-of-kin and others having claims in respect of the estate of MARIA ELIZABETH SNYDERS, late of 4 Allen Street,

Highett, Victoria, who died on 16 February 2000, are required by the executors, Gerardus Johannes Antonius Snyders and Kathleen Rita Marcella Snyders, both of 4 Allen Street, Highett, to send detailed particulars of their claims to the said executor c/- Hassall & Byrne, solicitors of 308 Highett Road, Highett 3190 by 29 August 2000 after which date they will proceed to distribute the said estate having regard only to the claims of which they then have notice.

HASSALL & BYRNE, solicitors,
308 Highett Road, Highett 3190.

Creditors, next-of-kin and others having claims in respect of the will of MARJORIE LISTER, late of 159 Plantation Road, Corio, Victoria, widow, deceased, who died on 27 May 2000, are requested to send particulars of their claims to the executor, Kenneth David Lister, care of the undermentioned legal practitioner by 30 August 2000 after which date he will distribute the assets having regard only as to the claims of which he then has notice.

JOHN STEWART, legal practitioner,
290 Racecourse Road, Newmarket.

Creditors, next-of-kin and others having claims in respect of the will of MARGARET WINIFRED WHIGHT, late of 44 Market Street, Kensington, Victoria, widow, deceased, who died on 27 April 2000, are requested to send particulars of their claims to the executor, Kathryn Jill McLaughlan, care of the undermentioned legal practitioner by 30 August 2000 after which date she will distribute the assets having regard only to the claims of which she then has notice.

JOHN STEWART, legal practitioner,
290 Racecourse Road, Newmarket.

Creditors, next-of-kin and others having claims in respect of the estate of LILLIAN GLADYS BRINKMAN, late of 65 Kosciusko Street, Traralgon, Victoria, widow, deceased, who died on 5 June 2000, are to send their claims to the trustee, Lillian Dawn Preusker of 69 Kosciusko Street, Traralgon, Victoria, care of the below mentioned solicitors by 2 September 2000 after which date she will distribute the

assets of the deceased having regard only to the claims of which she then has notice.

LITTLETON HACKFORD, solicitors,
Law Chambers,
115 Hotham Street, Traralgon, Vic. 3844.

MARY EILEEN PURCELL of 8 Day Street, Dandenong, Victoria, deceased. Creditors, next-of-kin and others having claims in respect of the estate of the deceased, who died on 5 December 1999, are required by Kevin Purcell of 1 Mulgoa Avenue, Dandenong, Victoria and Patricia Mary Duff, in the will called Patricia Mary Clarke Duff of 9/205 Highett Street, Richmond, Victoria, the executors of the will of the said deceased, to send particulars to the executors in the care of the undermentioned solicitors by 1 September 2000 after which date the said executors may convey or distribute the assets having regard only to the claims of which the said executors then have notice.

MACPHERSON & KELLEY, lawyers,
40-42 Scott Street, Dandenong, Victoria 3175.

JOHN BOWEN LIGHTFOOT, late of Unit 1, 42 King Street, Dandenong, retired, deceased. Creditors, next-of-kin and others having claims in respect of the estate of the deceased, who died on 28 March 2000, are required by Bruce John Fletcher of 40-42 Scott Street, Dandenong, solicitor, the executor of the will of the said deceased, to send particulars to him in the care of the undermentioned solicitors by 29 August 2000 after which date the said executor may convey or distribute the assets having regard only to the claims of which he then has notice.

MACPHERSON & KELLEY, solicitors,
40-42 Scott Street, Dandenong.

ANTHONY WILLIAM SHEPPERSON, late of 36 Helmer Street, Mooropna, Victoria 3629. Creditors, next-of-kin and others having claims in respect of the estate of the deceased, who died on 16 or 17 May 2000, are required by Janine Elizabeth Shepperson of 10 Hotham Crescent, Shepparton, Victoria, the applicant for grant of admission, to send particulars to her by 1 September 2000 after which date she may

convey or distribute the assets having regard only to the claims of which she then has notice.

Dated 19 June 2000.

MARY STEWART, lawyer,
25 Welsford Street, Shepparton 3632.

ANTHONY WILLIAM SHEPPERSON, late of 36 Helmer Street, Mooropna, Victoria 3629. Creditors, next-of-kin and others having claims in respect of the estate of the deceased, who died on 16 or 17 May 2000, are required by Janine Elizabeth Shepperson of 10 Hotham Crescent, Shepparton, Victoria, the applicant for grant of admission, to send particulars to her by 1 September 2000 after which date she may convey or distribute the assets having regard only to the claims of which she then has notice.

Dated 19 June 2000.

MARY STEWART, lawyer,
25 Welsford Street, Shepparton 3632.

RODNEY JOHN PEACOCK, late of 78 Greta Road, Wangaratta, Victoria, machine operator, deceased. Creditors, next-of-kin and others having claims in respect of the estate of the deceased, who died on 23 December 1999, are required by the trustee, Marilyn Rita Peacock of 78 Greta Road, Wangaratta, Victoria, home duties, widow, to send particulars to the trustee by 30 September 2000 after which date the trustee may convey or distribute the assets having regard only to the claims of which the trustee has notice.

McSWINEYS, solicitors,
57 Reid Street, Wangaratta 3677.

RAYMOND JOSEPH NICHOLAS FISHER, late of 903 Heatherston Road, Springvale, retired, deceased. Creditors, next-of-kin and others having claims in respect of the estate of the deceased, who died on 13 January 2000, are required by National Australia Trustees Limited, A.C.N. 007 350 405 of 271 Collins Street, Melbourne, to send particulars of their claims to the said company by 31 August 2000 after which date it will convey or distribute the assets having regard only to the claims of which the company then has notice.

KEVIN GRAHAM QUINN, late of 2 Walmer Avenue, St Albans East, Victoria,

retired, deceased. Creditors, next-of-kin and others having claims in respect of the estate of the abovenamed deceased, who died on 25 January 2000, are to send particulars of their claims to the administrators, Raymond Alan Quinn and Melva Beryl Milsome, care of the undermentioned solicitors by 7 September 2000 after which date the said administrators will distribute the assets having regard only to the claims of which they then have notice.

O'BRIEN & GALANTE, solicitors,
27 Norwood Crescent, Moonee Ponds.

DOREEN WINIFRED AMOS, late of Perpetua in the Pines, 300 Springvale Road, Donvale, Victoria. Creditors, next-of-kin and others having claims in respect of the estate of the deceased, who died on 23 February 2000, are required by Perpetual Trustees Victoria Limited, A.C.N. 004 027 258 C/- 5th Floor, 39 Hunter Street, Sydney, NSW, to send particulars of their claims to the said company by 31 August 2000 after which date it will convey or distribute the assets having regard only to the claims of which the company then has notice.

MARY ELSA CULLINAN, late of 147 Head Street, Gardenvale, Victoria, retired, deceased. Creditors, next-of-kin and others having claims in respect of the estate of the abovenamed deceased, who died on 13 February 1999, are to send particulars of their claims to the executor, Timothy John Mulvany, care of the undermentioned solicitors by 24 August 2000 after which date the said executor will distribute the assets having regard only to the claims of which he then has notice.

T. J. MULVANY & Co., solicitors,
2nd Floor, 51 Queen Street, Melbourne 3000.

LILLIAN PEARL RILEY, late of 54 Newark Avenue, North Newborough, in the State of Victoria, home duties, deceased. Creditors, next-of-kin and others having claims in respect of the estate of the deceased, who died on 26 January 2000, are required by the personal representative, Keith William Guatta of 54 Newark Avenue, North Newborough, to send particulars to him care of the undermentioned solicitors by 31 August 2000 after which date

the personal representative may convey or distribute the assets having regard only to the claims of which he then has notice.

VERHOEVEN & CURTAIN, solicitors,
Suite 4, 46 Haigh Street, Moe 3825.

In the Supreme Court of the State of Victoria
SALE BY THE SHERIFF

On 3 August 2000 at 2.30 p.m. at the Sheriff's Office, 8-20 King Street, Oakleigh, (unless process be stayed or satisfied).

All the estate and interest (if any) of Nabil Souweid of 1 Glen Street, Glenroy, joint proprietor with Suzan Souweid of an estate in fee simple in the land described on Certificate of Title Volume 8489, Folio 869 upon which is erected a dwelling known as 1 Glen Street, Glenroy.

Registered Mortgage No. V328328P affects the said estate and interest.

Terms - Cash only.

SW-99-012845-5.

Dated 29 June 2000.

S. BLOXIDGE
Sheriff's Office

In the Supreme Court of the State of Victoria
SALE BY THE SHERIFF

On 3 August 2000 at 2.30 p.m. at the Sheriff's Office, 8-20 King Street, Oakleigh, (unless process be stayed or satisfied).

All the estate and interest (if any) of David Sonneveld of 85 Moores Road, Bellbrae as shown on Certificate of Title as David John Sonneveld joint proprietor with Jennifer Ellen Sonneveld of an estate in fee simple in the land described on Certificate of Title Volume 9896, Folio 932 upon which is erected a residence known as 85 Moores Road, Bellbrae.

Registered Mortgage No. W248972N affects the said estate and interest.

Terms - Cash only.

SW-00-000799-5

Dated 29 June 2000.

S. BLOXIDGE
Sheriff's Office

Unclaimed Moneys Act 1962

Register of Unclaimed Moneys held by the —

<i>Name of Owner on Books and Last Known Address</i>	<i>Total Amount Due to Owner</i>	<i>Description Of Unclaimed Money</i>	<i>Date when Amount first became Payable</i>
RIO TINTO LIMITED			
	\$		
Miss Elizabeth Wolton Aickin, 266 Domain Rd, South Yarra	155.81	Cheque	20/04/98
Mr Benjamin David Albrecht, C/- Kozminsky Galleries Pty Ltd 421 Bourke Street, Melbourne	213.44	"	"
Mr James Alvey, 906 Howies Way, Paraburdoo, WA	573.62	"	"
Mr Leslie Frederick Amos, PO Box 104, Weipa, Qld	180.34	"	19/10/98
Mr Leslie Frederick Amos, 35 Hanburg Street, North Bundaberg, Qld	120.23	"	"
Mr Leslie Frederick Amos, 35 Hanburg Street, North Bundaberg, Qld	229.45	"	20/04/98
Mrs Juliette O'Reilly Annand, 30 Dalton Rd, St Ives, NSW	115.79	"	20/04/98
Dr Francis L. Archer, 301 Lennox Street, Richmond	116.32	"	"
Mrs Elizabeth Bamford, 77 Phalerum Ave, Norman Park Qld	117.39	"	"
Dr Barrie Bardsley & Dr Malcolm Hickey, "VCAH Foundation A/C", PO Box 317, East Melbourne	162.17	"	19/10/98
Mrs Katharine Christine Batten, 33 Abbotsford Terrace, Devonport, Auckland, New Zealand	164.35	"	20/04/98
Ms Robyn Frances Bayne, Unit 2, 366 Seaview Road, Henley Beach, SA	163.82	"	"
Est Mr Raymond Arthur Beal, C/- Mr Andrew Lilley, PO Box 79, Armadale	119.67	"	19/10/98
Mr Peter Benjamin, 8 Jalan 21/11 46300 Petaling Jaya Selangor Malaysia	172.89	"	20/04/98
Mr Richard Henry Earle Beveridge & Mrs Suzanne Maree Beveridge "Beveridge 23fb Super Fd A/C", 219 Young Street, Annandale, NSW	143.54	"	"
B. K. Wilson Pty Limited, Unit 8, 18 Small Street, Woollahra, NSW	624.31	"	"
Mr John Ewen Raymond Bland & Miss Rewa Ruby Bland, C/- Judges Chambers, County Court, William St, Melbourne	154.21	"	20/04/98
Miss Rewa Ruby Bland & Mr John Ewen Raymond Bland, C/- His Hon Judge Bland, County Court, William St, Melbourne	500.52	"	"
Miss Rewa Ruby Bland & Mr John Ewen Raymond Bland, C/- His Hon Judge Bland, County Court, William St, Melbourne	262.26	"	19/10/98
Estate Late Marinus Boer Populierestraat, 74 4431 Ck 'S-Gravenpolder, The Netherlands	144.61	"	20/04/98
Mr Michael Vincent Britt, 785 Glenferrie Road, Hawthorn	105.13	"	19/10/98
Mr Gary Mark Brown, 10 Blenheim Street, Waverley NSW	172.35	"	20/04/98
Mr Peter John Brudzinski, 15 Scotts Road, #03-02 Thong Teck Building, Singapore 2282218	573.62	"	"

Mrs Durkje Petronella Brusse, 53 William Edward Stree, Longueville, NSW	144.27	''	19/10/98
Mrs Durkje Petronella Brusse, 53 William Edward Stree, Longueville, NSW	275.34	''	20/04/98
Dr Thomas Vincent Byrne, 179 Ninth Avenue, St Lucia, Qld	109.92	''	''
Mr Norman John Carter, 90 Whetirangi Road, Greenlane, Auckland, New Zealand	220.32	''	19/10/98
Mr Peter Alfred Cattle & Mrs Annette Marie Cattle, 16a Dorset Avenue, New Plymouth, New Zealand	106.72	''	20/04/98
Mr Jeffrey Suan Ooi Cheam, C/- Kelong Catering Pte Ltd, 301 Upper Thomson Road, #01-85 - 88 Thomson Plaza Singapore 2057	149.41	''	''
Mr Ronald Henry Chipperfield, 47 Whitehorse Rd, Blackburn	152.08	''	20/04/98
Mr Joseph Chiu, 11 Kosciusko Street, Bossley Park, NSW	180.34	''	19/10/98
Mrs Ann Chobanoff, PO Box 169, Tom Price, WA	118.46	''	20/04/98
Miss Helen Christopher, 15 Park Road, Montrose	172.35	''	''
Mr Dennis John Clague & Mrs Anne Aldith Clague, "Clague Family A/C", Arlington VA 22203	114.72	''	''
Dr Cathryn Mary Clark C/- Private Investment Mgt, GPO Box 3804, Sydney, NSW	229.45	''	20/04/98
Dr Cathryn Mary Clark C/- Private Investment Mgt, GPO Box 3804, Sydney, NSW	120.23	''	19/10/98
Estate Late Alice Hilda Clauson, C/- Pannell Kerr Forster, Townsville, PO Box 1115, Townsville, Qld	963.68	''	20/04/98
Estate Late Alice Hilda Clauson, C/- Pannell Kerr Forster, Townsville, PO Box 1115, Townsville, Qld	504.96	''	19/10/98
Mr Bryan James Cleaver, C/- 24 Valley Way, GyMEA Bay, NSW	458.90	''	20/04/98
Mr Bryan James Cleaver, C/- 24 Valley Way, GyMEA Bay, NSW	240.46	''	19/10/98
Mr Bryan James Cleaver, C/- Minenco Pty Ltd, GPO Box 5202AA, Melbourne	300.57	''	''
Mr Bryan James Cleaver, C/- Minenco Pty Ltd, GPO Box 5202AA, Melbourne	573.62	''	20/04/98
Mr Allan Edward Clifton, 20 Christie Court, Karratha, WA	240.46	''	19/10/98
Mr Allan Edward Clifton, 20 Christie Court, Karratha, WA	458.90	''	20/04/98
Miss Elizabeth Helen Clydsdale, C/-128/1 Ulsoor Road, Bangalore 560 042, Karnataka, India	210.54	''	19/10/98
Miss Elizabeth Helen Clydsdale, C/-128/1 Ulsoor Road, Bangalore 560 042, Karnataka, India	401.80	''	20/04/98
Dr Geoffrey Stephen Cohn, 13 Hunter St, Dover Heights, NSW	461.34	''	19/10/98
Mr Francis Hugh Collingridge, C/-Computershare Registry Services Pty Ltd, GPo Box 2975EE, Melbourne	447.69	''	20/04/98
Mr Francis Hugh Collingridge, C/-Computershare Registry Services Pty Ltd, GPo Box 2975EE, Melbourne	234.58	''	19/10/98
Mr Graeme Louis Collinson, PO Box 9423, New Market, Auckland, New Zealand	110.99	''	20/04/98
Mr Michael David Connell & Miss Jane Homburg & Mr Andrew Stewart Lenman, "Lenman Connell Retire/F A/C", PO Box 3066, Norwood, SA	300.57	''	19/10/98
Mr David Alan Cooper, 635 Ridley Street, Karratha, WA	458.90	''	20/04/98
Mr David Alan Cooper, 635 Ridley Street, Karratha, WA	240.46	''	19/10/98
Crichton Holdings Pty Limited, 19 Rickard Avenue, Mosman, NSW	427.41	''	''

Ms Carmel Crinnion, PO Box K1 204, Kings Langley NSW	279.60	''	19/10/98
Miss Lorna Cuthbertson, 5 Derwent Lane, Glebe NSW	199.57	''	20/04/98
M/S Jill Louise Dahlenburg, 18 Ann Street, Windsor	300.57	''	19/10/98
Danata Pty Limited, "A K Plummer Super Fund A/C", 31 Mulubinda Parade, Corlette, NSW	105.41	''	''
Mr Lucien Darre, C/- H. Cumines, 428 George Street, Sydney, NSW	247.59	''	20/04/98
Mr Lucien Darre, C/- H. Cumines, 428 George Street, Sydney, NSW	129.73	''	19/10/98
Mrs Patricia Davies, C/- W. Davies Energy Resources of Australia, GPO Box 4039, Sydney, NSW	229.55	''	''
Mrs Patricia Davies, C/- W. Davies Energy Resources of Australia, GPO Box 4039, Sydney, NSW	438.09	''	20/04/98
Ms Julie Rivers Davis, 6 Fawkner Street, St Kilda	132.81	''	19/10/98
Mr Andrew Timothy Davy, 48b Pier St, East Fremantle, WA	114.72	''	20/04/98
Mr John Dixon, 7/120 Soi 6 Pongpet Village, Changwattana, Bangkok, Thailand	128.06	''	''
Norma Kathleen Djismoen, Decd, C/- Harold C. Westall, PO Box 254, Crows Nest, NSW	144.61	''	20/04/98
Mr Robert Emerson Doane, C/- Day Cutten Ltd, GPO Box 663, Adelaide, SA	246.05	''	19/10/98
Mr Robert Emerson Doane, C/- Day Cutten Ltd, GPO Box 663, Adelaide, SA	469.57	''	20/04/98
Mrs Dorothy Jean Dore, C/- 7 Margaret Street, Canterbury	230.52	''	''
Mr Stuart Douglas Edge, PO Box 17, Dampier, WA	102.45	''	''
Mr Stuart William Edmunds & Miss Camilla Edwina Edmunds, "Edmunds Fam Enterprises A/C", Unit 9/47 Forrest Avenue, East Perth, WA	172.35	''	''
Mr Raymond Joseph Edwards, 4 Dalpura Court, Weipa, Qld	240.46	''	19/10/98
Eg & H Nominees Pty Ltd, C/- Touche Ross Share Registry, GPO Box 2975EE, Melbourne	306.82	''	20/04/98
Eg & H Nominees Pty Ltd, C/- Touche Ross Share Registry, GPO Box 2975EE, Melbourne	160.77	''	19/10/98
Evans Brothers Pty Ltd, Level 1, 369 High Street, Kew	530.93	''	20/04/98
Mr Walter Farmer, PO Box 375, Inglewood, WA	605.64	''	''
Mr Joseph Glen Fearon, C/- Morrison-Knudsen Railroad Div, PO Box 7808, Boise Idaho 83729, USA	189.43	''	''
Firth Engineering Co Pty Ltd, 4 Penrhyn Ave, Pymble, NSW	172.35	''	20/04/98
Mrs Joan Merle Fischer, 33 Fowler Street, Box Hill South	589.96	''	19/10/98
Mrs Susan Mary Foran, 24 Duggan Street, North Balwyn	469.57	''	20/04/98
Forbar Nominees Limited, "72857 A/C", PO Box 1205, Dunedin 9015, New Zealand	139.80	''	19/10/98
Forbar Nominees Limited, "76223 Account", PO Box 1205, Dunedin 9015, New Zealand	111.84	''	''
Forbar Nominees Limited, "7914 Account", PO Box 1205, Dunedin 9015, New Zealand	158.53	''	''
Estate Late Angela Cecilia Forster, C/- Bank of Butterfield, PO Box Hm 195 Hamilton Hm Ax Bermuda	1,257.70	''	20/04/98
Mr William George Frogley, 18 Second Ave, St Peters SA	853.76	''	''
Mr William George Frogley, 18 Second Ave, St Peters SA	447.36	''	19/10/98
Mr Richard Herbert Garnett C/- Hudson Bay Mining & Smelting Co Ltd, PO Box 28, Toronto-Dominion Centre, Toronto M5k 1b8 Canada	172.35	''	20/04/98

Mr David Charles Geisker, 19 Suncliff Drive, Tarrytown, New York 10591 USA	279.60	''	19/10/98
Mrs Anne Monica Gell, Unit 3, 164 MacPherson Street, Bronte, NSW	120.06	''	20/04/98
Estate Late Jeremiah Francis Gilbert, C/- 30 Wyndrum Avenue, Lower Hutt, New Zealand	199.57	''	''
Estate Late Jeremiah Francis Gilbert, C/- 30 Wyndrum Avenue, Lower Hutt, New Zealand	104.57	''	19/10/98
Miss Margaret Gilfillan, 19a Myra Street, Wahroonga, NSW	167.55	''	20/04/98
Est Late Ethel Mary Goldberg, C/- R. L. Wilkinson, PO Box 3001, Minnamurra, NSW	990.36	''	''
Miss Susan Goodman, 2 Phillip Street, Sydney, NSW	258.26	''	''
Mr Keith Battersby Gordon, C/- The Manager Bank of Nsw, 111 Crown Street, Wollongong, NSW	122.74	''	19/10/98
Mr Keith Battersby Gordon, C/- The Manager Bank of Nsw, 111 Crown Street, Wollongong, NSW	234.25	''	20/04/98
Mr Ian Gorman, "Allawah" Savernake, NSW	120.59	''	''
Miss Evelyn Mary Granger, PO Box 120, Rose Bay, NSW	380.99	''	20/04/98
Miss Evelyn Mary Granger, PO Box 120, Rose Bay, NSW	199.63	''	19/10/98
Mr Christopher Jordan Gregory, Kotak Pos 7564/Cce J1 Cilandak Kko Jakarta Selatan 12075, Indonesia	573.62	''	20/04/98
Mr Lorne Henry Greville, 3/56 Pakington Street, Kew	280.14	''	''
Mrs Eileen Margaret Griffiths, 476 Morgan Street, Broken Hill NSW	211.31	''	''
Mrs Eileen Margaret Griffiths, 476 Morgan Street, Broken Hill NSW	110.72	''	19/10/98
Mr Robin Arthur Grigg, Barrosa Station, PO Box 4, Mt Somers, New Zealand	154.34	''	''
Mr Graham William Guy, Unit 9, 3 Fulton St, Wishart, Qld	458.90	''	20/04/98
Miss Elizabeth Margaret Hall, 6 Electra Street, Williamstown	342.04	''	''
Miss Elizabeth Margaret Hall, 6 Electra Street, Williamstown	179.22	''	19/10/98
Mr Errol James Ernest Hanna & Mrs Jeanette Ann Hanna, PO Box 54128, Mana, Wellington, New Zealand	139.80	''	''
Mr Errol James Ernest Hanna & Mrs Jeanette Ann Hanna, PO Box 54128, Mana, Wellington, New Zealand	266.80	''	20/04/98
Mr David Hannah Jnr, St Helena, Armidale, NSW	256.13	''	''
Mr David Hannah Jnr, St Helena, Armidale, NSW	134.21	''	19/10/98
Mr Edward John Harding, 1/15 Glamis Street, Newtown	460.22	''	''
Miss Jenny May Harris, Flat 4, 14 Fairfax Road, Bellevue Hill, NSW	114.72	''	20/04/98
Mrs Olga Brenda Hartstone, 5 Omana Avenue, Epsom, Auckland, New Zealand	194.23	''	''
Mrs Olga Brenda Hartstone, 5 Omana Avenue, Epsom, Auckland, New Zealand	101.77	''	19/10/98
Mr Peter Keith Henley & Mrs Olive Joan Brady, C/-McKays Solicitors, PO Box 109, Albert St, Brisbane, Qld	541.03	''	''
Mr Walter Vincent Hill & Mrs Marie Hill, C/- Ocean Shores Pharmacy, Rajah Road, Ocean Shores, NSW	101.92	''	20/04/98
Mrs Margaret Hincks, PO Box 66, Swansea, NSW	100.32	''	''
Miss Leonie Margaret Horne, PO Box 160, Woodside, SA	143.54	''	''
Nicola Anne Humphrey & Peter Lyall Evans, PO Box 92, Gisborne, New Zealand	326.56	''	''
Miss Bridget Clare Hutchison, 35 Maning Avenue, Sandy Bay Tas	287.08	''	''

Miss Bridget Clare Hutchison, 35 Maning Avenue, Sandy Bay Tas	150.42	''	19/10/98
HWL Services Pty Ltd, "RMS Super Fund A/C", Level 44, Nauru House, 80 Collins Street, Melbourne	106.72	''	20/04/98
Ilepeach Pty Limited, C/- Economy Concrete Tanks Retirement Fund 1980, PO Box 317, Albury, NSW	195.44	''	19/10/98
Ilepeach Pty Limited, C/- Economy Concrete Tanks Retirement Fund 1980, PO Box 317, Albury, NSW	372.99	''	20/04/98
Mrs Beverley Raie Jamieson, PO Box 1200, Midland, WA	141.40	''	''
Jgc Investments Pty Ltd, "Super Fund A/C", Unit 25, Macquarie View Village, PO Box 299, Toronto, NSW	131.41	''	19/10/98
Mrs Marie Joy Johns, 5 Schev Street, Innisfail, Qld	190.13	''	''
Mrs Marie Joy Johns, 5 Schev Street, Innisfail, Qld	362.85	''	20/04/98
Mrs Robin Jones, C/- Austrust Limited, GPO Box 546, Adelaide, SA	100.38	''	19/10/98
Mr Leonard Arnold Judd, 7 Weatherby Drive, Bendigo	211.84	''	20/04/98
Mr Bernard Kalb & Mrs Phyllis Kalb, 6409 Danville Court, Rockville, Maryland 20852, USA	180.36	''	''
Mr Bernard Kalb, 6409 Danville Court, Rockville, Maryland 20852, USA	133.09	''	19/10/98
Mr Bernard Kalb, 6409 Danville Court, Rockville, Maryland 20852, USA	253.99	''	20/04/98
Mr Wai Fai Kan, PO Box 506, Eastwood, NSW	150.42	''	19/10/98
Mr Loh Meen Kang, 44 Toh Tuck Road, #03-05 Goodluck Garden, Singapore 2159	458.90	''	20/04/98
Mr Loh Meen Kang, 44 Toh Tuck Road, #03-05 Goodluck Garden, Singapore 2159	240.46	''	19/10/98
Dr Stephen Kargotich, Byford, WA	1,964.18	''	20/04/98
Mr Peter Kemeny & Mrs Anna Veronica Kemeny, 17 Kanowar Avenue, Killara, NSW	198.52	''	19/10/98
Mr Charles William Alan Kerr, 4 Gerald Ave, Roseville, NSW	127.22	''	''
Dr Thomas Kerr & Mrs Margaret Jane Kerr , "Thomas Kerr Staff Super A/C", PO Box 1046, Palm Beach, Qld	133.40	''	20/04/98
Miss Muriel Grace Kierath, 123 Grosvenor Rd, Mt Lawley WA	170.75	''	''
Mr John Peter Kipluks, Flat 10, 15 Palmer Street, Jolimont	100.32	''	''
Mr Milos Kratochvil, Ozgida U 20/C I/4 1025 Budapest, Hungary	573.62	''	''
Laita Nominees Pty Ltd, 1 Buchanan Road, Altona North	800.40	''	''
Laita Nominees Pty Ltd, 1 Buchanan Road, Altona North	419.40	''	19/10/98
Mrs Heather Lambeth, C/- Lihir Management Co, GPO Box 905, Brisbane, Qld	143.54	''	20/04/98
Miss Patricia Mary Lance, 67 Bower Street, Manly, NSW	111.52	''	''
Est Late Lily Landy, C/- Mr M. Landy Moreland Fincance Corp (Vic), 591 Bridge Road, Richmond	176.62	''	''
Mrs Marta Lazarus, PO Box 291, Ashfield, NSW	114.72	''	''
Miss Lilian Leong, 45 Soo Chow Rise, Singapore 2057	359.11	''	20/04/98
Mr Stephen Lewis, 25 Phyllis Avenue, Kanwal, NSW	573.62	''	''
Mr Stephen Lewis, 25 Phyllis Avenue, Kanwal, NSW	300.57	''	19/10/98
Miss Maria Elizabeth Liston, PO Box 20, Morley, WA	405.70	''	19/10/98
Miss Maria Elizabeth Liston, PO Box 20, Morley, WA	774.25	''	20/04/98
Mr Laurence Robert Lockwood, Flat 8, 746 Beaufort Street, Mt Lawley, WA	129.45	''	19/10/98

Mr Laurence Robert Lockwood, Flat 8, 746 Beaufort Street, Mt Lawley, WA	247.06	''	20/04/98
Miss Catriona Valantine Long, 'Frederick Hill', Baddaginnie	150.42	''	19/10/98
Miss Catriona Valantine Long, 'Frederick Hill', Baddaginnie	287.08	''	20/04/98
Mr Harold Maxwell Loveday, 7 Talbot Street, Forrest ACT	189.85	''	19/10/98
Mr Anthony John Hale Lumsden, C/- Bbl Curran Mullens Ltd 7th Floor, 301 George Street, Sydney NSW,	112.06	''	20/04/98
M/s Karin Ann MacDonald, 3/13 Brook St, Queanbeyan NSW	120.23	''	19/10/98
M/s Karin Ann MacDonald, 3/13 Brook St, Queanbeyan NSW	229.45	''	20/04/98
Mr John Butler MacGibbon, PO Box 13437, Christchurch, NZ	244.09	''	19/10/98
Mr John Butler MacGibbon, PO Box 13437, Christchurch, NZ	465.83	''	20/04/98
Maroso Pty Ltd, C/- Balcombe Griffiths Pty Ltd, 34 Queens Road, Melbourne	151.82	''	19/10/98
Mr Eric Robert Phillip Martin, Unit 4, 'Lumeall', 26 Windsor Street, Nundah, Qld	120.23	''	''
Mr Richard Alexander Matthews, PO Box 410, Kununurra WA	240.46	''	''
Mr Richard Alexander Matthews, PO Box 410, Kununurra WA	458.90	''	20/04/98
Mr Walter Ralph Matthews, GPO Box T1801, Perth, WA	267.58	''	19/10/98
Mr Walter Ralph Matthews, GPO Box T1801, Perth, WA	510.66	''	20/04/98
Mrs Shirley Ann Maurer, "Superfund A/C", PO Box 112, Armidale, NSW	139.80	''	19/10/98
Mr Robert Evelyn Gurney Mayhew, La Vapora Guadiaro, Prov De Cadiz Spain	135.53	''	20/04/98
Miss Patricia Anne McDonagh, 11 Stanley Street, Pascoe Vale South	153.68	''	''
Mr Alan John McDonald, Ms 379, 119 Sunnybrae Circuit Mahogany Park, Childers, Qld	120.23	''	19/10/98
Mr Anthony Robert McDonald, 1111 Jabbarup Place, Tom Price, WA	172.35	''	20/04/98
Mr Robert Colin McIntosh, 62 Rockhampton Road, Yeppoon Qld	155.81	''	''
Mr Geoffrey Thomas McKay, Flat 2, 65 Weed Street, Manly, NSW	172.35	''	''
Ernest John McShane, Decd, C/- Rita McShane, 56 Argyll Street, Chadstone	112.96	''	19/10/98
Mr Fathollah Keshvar Mostofi, Md 7001, Georgia Street, Chevy Chase Md 20815, USA	183.56	''	20/04/98
Mr George Jason Michael, PO Box 750, Emerald, Qld	432.75	''	''
Millar Holdings Sdn Bhd, C/- The Liquidator, Suite 1 00 6th Floor, Wisma Yakin Jalan Masjid India Kuala Lumpur Malaysia 50100	406.07	''	''
Millar Holdings Sdn Bhd, C/- The Liquidator, Suite 1 00 6th Floor, Wisma Yakin Jalan Masjid India Kuala Lumpur Malaysia 5010	212.78	''	19/10/98
Mr Graham Playne Miller, PO Box 23, Tambellup, WA	132.87	''	20/04/98
Mr Tan Choon Min, Block 104, Woodlands Street, 13 #12-198 Singapore 730104	542.14	''	19/10/98
M M Fleming Pty Ltd, "Mccoll Family A/C", PO Box 305, Cheltenham	150.42	''	''
Mr David Scott Moncur & Mr Grant Arthur McSkimming, 118 Mt Smart Road, Onehunga, Auckland, New Zealand	287.08	''	20/04/98
Mrs Stella Moore, Unit 4, 3 Bedford Road, Ringwood	101.38	''	''
Mr Alexander Ralph Moran & Mr Laurence Alexander Moran & Mrs Margery Mary Moran, Pound Road, Narre Warren	848.42	''	''

Mr Alexander Ralph Moran & Mr Laurence Alexander Moran & Mrs Margery Mary Moran, Pound Road, Narre Warren	444.56	''	19/10/98
Mrs Mary Jane Edith Morgan, "Merri", Scotland Island, NSW	109.04	''	''
Mount Hamitee Pty Ltd ,36 Mercer Road, Armadale	492.38	''	''
Mrs Elizabeth Buchanan Nabarro, C/- W Percival Minell & Co, 33 Bligh Street, Sydney, NSW	103.52	''	20/04/98
Nancivic Pty Ltd, C/- Mrs V. Brooke, PO Box 890, Crows Nest, NSW	896.12	''	19/10/98
Nansut Pty Ltd, C/- Mrs V Brooke, PO Box 890, Crows Nest, NSW	895.56	''	''
Mr Frederick Marsden Nash, 3 Garden Street, Northcote	127.50	''	''
Mr David Seng Choew Ng & Miss Dorothy Ik Kin Ng, 43 Sunset Square, Singapore 597335	573.62	''	20/04/98
Mr David Seng Choew Ng & Miss Dorothy Ik Kin Ng, 43 Sunset Square, Singapore 597335	300.57	''	19/10/98
Mrs Joan Noble, 45 Chapman Terrace, Kingscote, SA	899.75	''	''
Mrs Tui Aroha Nourtier, C/- Sutton Apt, 3a 313 East, 78th Street, New York NY 10021 USA	166.92	''	''
Mrs Tui Aroha Nourtier, C/- Sutton Apt, 3a 313 East, 78th Street, New York NY 10021 USA	318.56	''	20/04/98
Mr Edward James O'Brien, 74 Goman St, Sunny Bank, Qld	1,032.52	''	''
Mr William John O'Brien, 20 Winneke Road, Tannum Sands, Qld	240.46	''	19/10/98
Mr William John O'Brien, 20 Winneke Road, Tannum Sands, Qld	458.90	''	20/04/98
Mr Michael William Oley, Pt Keliiah Equatorial Mining, PO Box 269, Balikpapan Kalimantan, Tihur, Indonesia	240.46	''	19/10/98
Mr Michael William Oley, Pt Keliiah Equatorial Mining, PO Box 269, Balikpapan Kalimantan, Tihur, Indonesia	458.90	''	20/04/98
Mrs Mary Oliphant, 225 Wattletree Road, Malvern	150.42	''	19/10/98
Mrs Mary Oliphant, 225 Wattletree Road, Malvern	287.08	''	20/04/98
Mr Bernard Lewis O'Neil, 10 Square De La Tour Mauborg 75007 Paris, France	216.11	''	''
Mr Bernard Lewis O'Neil, 10 Square De La Tour Mauborg 75007 Paris, France	113.24	''	19/10/98
Pascrear Nominees (Vic) Pty Ltd, 44 Eleanor St, Footscray	533.60	''	20/04/98
Pascrear Nominees (Vic) Pty Ltd, 44 Eleanor St, Footscray	279.60	''	19/10/98
Mrs Griselda Paterson, Arkaroola Village, Northern Flinders Ranges, Via Port Augusta, SA	100.32	''	20/04/98
Mr George Edward Payne, 25 Bowen Street, New Farm, Qld	131.80	''	''
Mr Kenneth Charles Peterson, Unit 39, 2 Spruson Street, Neutral Bay, NSW	111.52	''	''
Keighley Isadore Philip, 50 Wood Street, Swanbourne, WA	240.46	''	19/10/98
Mr Wan Seng Pho, 9 Shamah Terrace, Singapore 597561	183.56	''	20/04/98
Mr Richard John Murray-Prior & Mrs Ilma Flora Murray-Prior, 40 Nelson Street, South Townsville, Qld	124.42	''	19/10/98
Mr Richard John Murray-Prior & Mrs Ilma Flora Murray-Prior, 40 Nelson Street, South Townsville, Qld	237.45	''	20/04/98
Mr Teo Hoe Quek, 22 Lentor Loop, Singapore 2678	270.00	''	''
Miss Emily Jean Quilty, PO Box 186, Bindoon, WA	118.55	''	19/10/98
R St J Brown & Associates Pty Ltd, "Superannuation Fund", 26 Avenza Street, Mentone	287.08	''	20/04/98
Est Late Jack Gilbert Radford, C/- Mrs J. K. Radford, 8 Fernleigh Gardens, Rose Bay, NSW	208.10	''	''

Est Late Jack Gilbert Radford, C/- Mrs J. K. Radford, 8 Fernleigh Gardens, Rose Bay, NSW	109.04	”	19/10/98
Ramjan Nominees Pty Ltd, Suite 9, Level 3, The Como Centre, 299 Toorak Road South Yarra	10,898.78	”	20/04/98
Mr Barry Maxwell Ramsay, PO Box 325, Weipa, Qld	240.46	”	19/10/98
Mr Barry Maxwell Ramsay, PO Box 325, Weipa, Qld	458.90	”	20/04/98
Mr Edmund Grant Read & Mrs Lynley Susan Read, PO Box 29-131, Fendalton, Christchurch 8001	111.84	”	19/10/98
Mr Anthony John Richardson & Mr Robert George Ellis, “Constance Lorna McDonald Dec”, C/-Tuckfield Richardson Williams, 9/1 Castlereagh Street, Sydney, NSW	1,576.25	”	20/04/98
Mr Anthony John Richardson & Mr Robert George Ellis, “Constance Lorna McDonald Dec”, C/-Tuckfield Richardson Williams, 9/1 Castlereagh Street, Sydney, NSW	825.94	”	19/10/98
Mr Jeffrey Brett Robinson & Ms Alison Curtis, 10 Norris Street, Toowoomba, Qld	266.80	”	20/04/98
M/s Anna Jean Robson, 41 Waverley St, Shenton Park, WA	185.16	”	”
Mrs Helen Lyall Rollo, 203 Domain Road, South Yarra	192.63	”	”
Mrs Helen Lyall Rollo, 203 Domain Road, South Yarra	100.94	”	19/10/98
Mr David William Rose, 62 Dickenson Way, Booragoon, WA	130.73	”	20/04/98
John Peter Dillon Rowley, Decd, C/- Rowlandson & Co, PO Box 275, Castle Hill, NSW	290.78	”	19/10/98
John Peter Dillon Rowley, Decd, C/- Rowlandson & Co, PO Box 275, Castle Hill, NSW	554.94	”	20/04/98
Mr Heinz Rufenacht, C/- Gallen Guild & Johnston, PO Box 240, Canberra City, ACT	143.54	”	”
Mr Peter Bouchier Russ & Mrs Dorothy Joan Russ, “Merungle”, Hillston, NSW	247.06	”	”
Mr Peter Bouchier Russ & Mrs Dorothy Joan Russ, “Merungle”, Hillston, NSW	129.45	”	19/10/98
Mr Mark Frederick Ryan, 179 Auburn Road, Yagoona, NSW	458.90	”	20/04/98
Mr Kevin George Ryder, PO Box 444, Charters Towers, Qld	300.57	”	19/10/98
Mr Hiroshi Sato, 403 Dorufu 2-21-4 Tairamachi Meguroku Tokyo Japan	172.35	”	20/04/98
Mrs Shirley Ruth Scott, 51 Morella Avenue, Sefton, NSW	458.90	”	”
Mrs Shirley Ruth Scott, 51 Morella Avenue, Sefton, NSW	240.46	”	19/10/98
Mr Martin John Searle & Mrs Mary Searle, “The Searle Super Fund A/C”, 9 Arundel St, Fremantle, WA	592.83	”	20/04/98
Mr Koyo Sekiguchi, 1010-21 Yamaguchi Tokorozawa-Shi Saitama-Ken, Japan 359	167.20	”	19/10/98
Mr Koyo Sekiguchi, 1010-21 Yamaguchi Tokorozawa-Shi Saitama-Ken, Japan 359	319.09	”	20/04/98
Mr Ami Chand Setu, PO Box 62, Emerald, Qld	249.72	”	”
Mr Ami Chand Setu, PO Box 62, Emerald, Qld	130.85	”	19/10/98
Shepperton Manor Pty Ltd, 419 Penshurst St, Roseville, NSW	199.57	”	20/04/98
Shepperton Manor Pty Ltd, 419 Penshurst St, Roseville, NSW	104.57	”	19/10/98
Dr Peter Sheridan, PO Box 672, Willoughby NSW	533.60	”	20/04/98
Mr Garry Bernard Sherlock, 13 Darello Crt, Toowoomba, Qld	167.76	”	19/10/98
Mr Vitorino Simoes, 16 Prince Street, Canley Vale, NSW	430.62	”	20/04/98
Mr Vitorino Simoes, 16 Prince Street, Canley Vale, NSW	225.64	”	19/10/98
Sixtyfirst Tostaree Pty Ltd, 28 Bailey Street, Bairnsdale	240.65	”	20/04/98
Sixtyfirst Tostaree Pty Ltd, 28 Bailey Street, Bairnsdale	126.10	”	19/10/98
Mrs Margaret Smith, Lot 3, Bryson’s Road, Warranwood	141.40	”	20/04/98

Mr Philip John Smith, 36a Draycott Park, Singapore 259389	350.04	''	''
Mr Philip John Smith, 36a Draycott Park, Singapore 259389	183.42	''	19/10/98
Mr Robert James Spencer, 8 Oceana Parade, Austinmer, NSW	423.14	''	20/04/98
St Michael Orthodox Church, 2425 Olivera Rd, Concord, California 94520-1628, United States of America	194.23	''	''
St Michael Orthodox Church, 2425 Olivera Rd, Concord, California 94520-1628, United States of America	101.77	''	19/10/98
Mr Lawrence Stokes, 15 Sorrett Avenue, Malvern	461.56	''	20/04/98
Mr Lawrence Stokes, 15 Sorrett Avenue, Malvern	241.85	''	19/10/98
Mr Siva Subramanian, Block No 103, 14-108 Spottiswoode Park Road, Singapore 0208	661.66	''	20/04/98
Mrs Nancy Sutton, C/- Mrs V. Brooke, PO Box 890, Crows Nest, NSW	653.70	''	19/10/98
Virginia Louise Swinnen, 708 Merritt Court, Naperville, Illinois 60540 USA	1,057.60	''	20/04/98
Mr Timothy Tait & Mr Anthony Tait & Mr Chris Tait, "John Rene Tait A/C", 79 Grosvenor Road, Lindfield, NSW	282.81	''	''
Mr Andrew Gie Tan, 58 Parkstone Avenue, Christchurch 8004, New Zealand	114.72	''	''
Mr Tiong Min Tan, 163 Jalan Maharajalela (Birch), Kuala Lumpur 08-02, Malaysia	210.54	''	19/10/98
Mr Ian Frederick Thomas, 35 Weemala Rd, Northbridge NSW	156.34	''	20/04/98
Mr Kian Chui Toh, 6 Ardmore Park, #15-01 Singapore 1025	120.23	''	19/10/98
Mr Kian Chui Toh, 6 Ardmore Park, #15-01 Singapore 1025	229.45	''	20/04/98
Claire Isobel Treloar, 99a Waitapa Road, Hataitai, Wellington, New Zealand	184.54	''	19/10/98
Claire Isobel Treloar, 99a Waitapa Road, Hataitai, Wellington, New Zealand	352.18	''	20/04/98
Mr Richard William Trout, C/- Gerard Wilkes & Associates, PO Box 1932, Southport, Qld	405.42	''	19/10/98
Tumolero Insurance Services Pty Ltd, "Larj Family A/C", PO Box 2115, Kew	139.80	''	''
Est Late Frank Turner, C/- E. R. Stack & Sons, PO Box 265, Forster, NSW	739.54	''	''
Est Late Frank Turner, C/- E. R. Stack & Sons, PO Box 265, Forster, NSW	1,411.37	''	20/04/98
Mr Johannes Jacobus Frederick Van Der Linden, C/- Karen Anthony, CRA Limited, 55 Collins St, Melbourne	573.62	''	''
Mr Subramaniam Veerasingam, 792 Mountbatten Road, Singapore 1543	573.62	''	''
Dr Raymond Crosbie Walsh, C/- Mr Peter Moore, 3 Beauchamp Avenue, Chatswood, NSW	104.57	''	19/10/98
Dr Raymond Crosbie Walsh, C/- Mr Peter Moore, 3 Beauchamp Avenue, Chatswood, NSW	199.57	''	20/04/98
Estate Late Ellen Mary Watson, 7 Bragge Street, Frankston	282.40	''	19/10/98
Mr Paul Waua, PO Box 510, Panguna NSP, Papua New Guinea	240.46	''	''
Mr Paul Waua, PO Box 510, Panguna NSP, Papua New Guinea	458.90	''	20/04/98
Mr Forster Brian Weeks, PO Box 24-444, Royal Oak, Auckland, New Zealand	234.58	''	19/10/98
Mr Forster Brian Weeks, PO Box 24-444, Royal Oak, Auckland, New Zealand	447.69	''	20/04/98
Ms Christine Patricia Williams, "C & P Williams Super A/C", 20 Browning Drive, Templestowe	223.68	''	19/10/98

Dr David John Williams, 9 Trevallyn Road, Trevallyn, Tas.	573.62	''	20/04/98
Alick G. Wilson, 16 Braithwaite Street, Karori, Wellington, New Zealand	132.87	''	''
Mr Daniel John Wilson, 110 Empire Ave, Wembley Downs, WA	458.90	''	20/04/98
Estate Late Flora Wilson, 14725-107a Avenue Surrey, British Columbia V3R 1V2, Canada	123.80	''	''
Mr Gary Charles Wilson, 12 Cobalt St, Broken Hill, NSW	287.08	''	''
Mr Gary Charles Wilson, 12 Cobalt St, Broken Hill, NSW	150.42	''	19/10/98
Mrs Sharon Maria Wilson, 182 Lockyer Crescent, Dampier, WA	253.88	''	''
Mr William Wilson, PO Box 61629, Houston, Texas 77208, USA	151.01	''	20/04/98
Mr Anthony Wada Winston, 87 Grange Road, Toorak	169.44	''	19/10/98
Mr Michael Andrew Wong, "Matthew Wong A/C", 14 Palmer Street, Coogee, NSW	139.80	''	''
Mrs Fay Worner, 121 Windsor Street, Paddington, NSW	156.34	''	20/04/98
Mrs Sybil Young, PO Box 557, Hamilton, Bermuda	100.32	''	''
Mr Lam Shui Yuen, G/F 10 Briar Avenue, Happy Valley, Hong Kong	2,243.79	''	19/10/98
Mr Lam Shui Yuen, G/F 10 Briar Avenue, Happy Valley, Hong Kong	4,282.14	''	20/04/98

00111

CONTACT: TERRY McGRATH, PHONE: (03) 9611 5852.

Unclaimed Moneys Act 1962

Register of Unclaimed Moneys held by the —

<i>Name of Owner on Books and Last Known Address</i>	<i>Total Amount Due to Owner</i>	<i>Description Of Unclaimed Money</i>	<i>Date when Amount first became Payable</i>
SPICERS PAPER LIMITED			
	\$		
Mrs Cherie Gooding Anning, 2 Wells Street, Southport, Qld	335.00	Cheque	04/04/97
Mr Thomas Baker, C/- Jaeger Fine Papers Pty Limited 15 Clearview Place, Brookvale, NSW	220.00	''	''
Mr Stephen Ronald Lay, 16 Sporing Way, Hillarys, WA 6025	100.00	''	''
Mrs Joan Mary Manning, C/- Ernst & Young Registry Services Pty Ltd, G.P.O. Box 505H, Melbourne	100.00	''	''
Nivesa Pty Ltd, 21 Ida Avenue, Beauty Point, NSW	750.00	''	''
Ms Amanda Raff, 2 Chigwell Street, Wavell Heights, Qld	116.25	''	''
Est Marie Eleanor Shelley, C/- Merrill Lynch, Level 12, Gateway, 1 Macquarie Place, Sydney, NSW	200.00	''	17/10/97

99111

CONTACT: TERRY McGRATH, PHONE: (03) 9611 5852.

Unclaimed Moneys Act 1962

Register of Unclaimed Moneys held by the —

<i>Name of Owner on Books and Last Known Address</i>	<i>Total Amount Due to Owner</i>	<i>Description Of Unclaimed Money</i>	<i>Date when Amount first became Payable</i>
PIVOT LIMITED			
	\$		
Jeffrey Ernest Frank Ackland, "Trevlyn" Box 24, Woomelang	472.50	Cheque	23/11/98
Morris Francis Ahern "Byrneleigh" Box 26, Grahamvale	135.00	"	"
Paul Raymond Allott, PO Box 154, Stanhope	270.00	"	"
Arthur Laurence Anderson, C/O Post Office Mypong, SA	202.50	"	"
Graeme Forbes Anderson PO Box 431 Manangatang	202.50	"	"
Lorna Finlay Ashton, RMB 6365, Yarram	472.50	"	"
William James Baird, 9 Heriot Street, Lismore	270.00	"	"
Harold George Bantz & Gerald Francis Bantz, RMB 332, Beaufort	202.50	"	"
William Isaac Bell, 124 Neale Street, Bendigo	270.00	"	"
Stephen Ronald Bennett, Soldiers Road, Beaconsfield	135.00	"	"
Robert Bloomfield Bensley, "Girrahween", Dalton, NSW	135.00	"	"
Gerard Joseph Bergin & Rhonda May McCann, RMS 452, Kerang	135.00	"	"
Est Late Peter Anthony Bergin, C/O M Bergin, PO Box 102, Echuca	202.50	"	"
Robert Stanley Berry & Linda Anne Berry, RMB 1675, Shepparton	270.00	"	"
Alan Graeme Bladin & Ian George Bladin, 19 Captains Court, Raby Bay	270.00	"	"
Andrew Ian Ross Blair, C/- Max Blair, RMB 1825, Whorouly	135.00	"	"
Robert William Boak, RMB 1703, Casterton	135.00	"	"
Francis Xavier Bohan & Francis John Wood, 19 Murphy Street, Wodonga	202.50	"	"
Clive Richard Bonney "Kia-Ora", RSD, Lovely Banks	270.00	"	"
Boolringar Pty Ltd, Private Mail Bag 13, Lucindale, SA	675.00	"	"
Nancy Boyd, "Kilmarnock", Tubbul Road, Young	135.00	"	"
Est John Andrew Brennan, Decd, Jeffcott	135.00	"	"
William Gordon Bristow Rosewhite	135.00	"	"
Est Late John Michael Broughan, C/- Tehan George & Co, PO Box 176, Euroa	135.00	"	"
Lenard John Bufton, "Yallambee" R S D Beaufort	270.00	"	"
Bunker Pastoral Co Pty Ltd, C/- P L Bunker, P O Box 8, Goolgowi	2,092.50	"	"
Adrian Ross Burleigh, C/O Post Office Scarborough, Qld	202.50	"	"
Est Ernest John Butler, Decd, C/- Corr & Corr, 350 William Street, Melbourne	135.00	"	"
Est Late Harold Eric Cain, 311 Timor Street, Warrnambool	540.00	"	"
Leonard Murray Calvert, 44 Isabella Street, Shepparton	135.00	"	"
Alan John Campbell & Valma Lavinia Campbell "Aldersyde", Koondrook	270.00	"	"

Anthony McDonald Campbell, C/O Post Office Southend, SA	135.00	''	''
John Raymond Robert Cardwell, RMB 1380, Tallangatta	270.00	''	''
Edward Gregory Carroll, Decd, & Francis Thomas Carroll, Decd, & Austin Vincent Carroll Decd & Kevin Izod Carroll, Decd, C/- H. J. Carroll, 2 Temple Street, Ararat	135.00	''	''
Kenneth John Carter, RSD Koroit	202.50	''	''
Lionel Thomas Carter, 4 Arthur Street, Dromana	135.00	''	''
John Richards Chambers, "The Wilderness", PO Box 99, Barham, NSW	337.50	''	''
Graham John Chant & Karlene Margaret Chant, Box 1394, Mount Gambier, SA	202.50	''	''
Robert Andrew Gordon Chirnside, Carranballac Via Skipton	270.00	''	''
Samuel Robert Christoff, PO Box 31, Werribee	135.00	''	''
Daniel Francis Clancy & Peter Julian Clancy, PO Box 849, Albury	202.50	''	''
Graeme Alexander Clarke & Lynette Margaret Clarke, 29 The Rameo, Bundoora	135.00	''	''
Lesley Gordon Cole Wormbete, Station Road, Winchelsea	135.00	''	''
Reine Monica Coleman, C/O O. A. Prowse, 5 Crisp Street, Essendon	270.00	''	''
Colleevon Pty Ltd, "Yoothamurra", Bowna, BSW	270.00	''	''
Brian Leo Collie, 19 Primrose Street, Violet Town	202.50	''	''
Cooramook Pastoral Co Pty Ltd, 61 Canterbury Road, Warrnambool	135.00	''	''
Kenneth Edwin Corbett, "Ohmi", North Star, NSW	135.00	''	''
Est Late Leonard Frederick Coulstock, Unit 21/3 Pacific Boulevard, Buddina, Qld	135.00	''	''
Est Late Leonard Frederick Coulstock & Audrey Helen Coulstock, Unit 21/3 Pacific Boulevard, Buddina, Qld	135.00	''	''
Trevor Donald Cox, Box 8, Lascelles	135.00	''	''
Est William Stanley Cox, Decd, C/- W. M. Cox, 4 Anderson Street, East Malvern	270.00	''	''
Benjamin Howard Ronald Crabb & John Frederick Crabb & David George Lucas, Flinders Chase Service, Kingscote	1,282.50	''	''
Charles Crowley, Grant Street, Bacchus Marsh	135.00	''	''
Thomas Francis Danaher, Middle Road, Stanhope	135.00	''	''
Barbara Cynthia Davies, PO Box 64, Bayswater	135.00	''	''
Henry William Davies, "Woodlands", Fish River Road, Crookwell	135.00	''	''
Est Francis Gordon Deery, Decd, C/O G. M. Deery, RMB 7710, Bairnsdale	135.00	''	''
Ben Depetro, Hogans Road, Werribee	135.00	''	''
Wilhelmina Geertruida Maria Dickinson, RMB 796, Nhill	135.00	''	''
Ralph Vivian Dodd & Wayne David Dodd, P O Box 327, Bordertown	337.50	''	''
Michael Robert Donelan & Stephen Robert Donelan & Peter Michael Donelan, West Bullenbong, Via The Rock	135.00	''	''
Warren Frank Driver & Joan Elizabeth Driver, "Noorong", RMB 2220, Horsham Forward	135.00	''	''
Est Stanley Joseph Dudley, Decd, C/- S. C. Dudley RSD, Longwood	135.00	''	''

Mirron Ruby Grace Duff, Decd, & Dawn Elizabeth Bourke, C/O Mrs De McGregor, PO Box 45, Bondi Junction, NSW	405.00	''	''
Francis Henry Dunkley, C/- Ray Dunkley, Southside Village Van/Park, Rockhampton	270.00	''	''
Leslie Walter Dunlop, C/- Post Office Thorpdale	135.00	''	''
Thomas James Eccles, 7 Jackman Ave, Warrnambool	135.00	''	''
Alan Herbert Edmonds, Box 55, Beulah	135.00	''	''
Geoffrey James Edwards, Cunninyeuk Via Swan Hill	270.00	''	''
James Elliott, Decd, & William John Blanchfield, Geelong Hotel, Moorabool Street, Geelong	135.00	''	''
Robert George Elliott, "Misty Hill", Old Mornington Road, Mount Eliza	135.00	''	''
Est Nicholas Sydney Ellis, Decd, C/- Tierney & Dowd, 9 Wade Avenue, Leeton	202.50	''	''
Hubert Jolly Emmerson, Lovely Banks	202.50	''	''
Est Late Albert Edward England, 21 Eustace Street, Mount Gambier, SA	135.00	''	''
Robert Gregory Evans, PO Box 242, Barham, NSW	202.50	''	''
Robern Theodore Ey, Yaapeet	202.50	''	''
Est Thomas Falls, Decd, C/O Peter Cahill Pty Ltd, PO Box 665, Bendigo	135.00	''	''
Florence Jane Fealy & Ronald William Fealy, "Waggeragong", Urana	337.50	''	''
Peter Fellows, Bould Road, Cardinia	135.00	''	''
Valerie Feltham, "Black Horse Park", RMB 4095, Mansfield	135.00	''	''
Peter Judd Fiske & Keryn Ann Fiske, Morris Rd, Winnindoo	135.00	''	''
Trevor William Flack, PO Box 184, Horsham	270.00	''	''
Michael Joseph Foott, Box 785, Swan Hill	135.00	''	''
G A Pack Pty Ltd, 5 Rangeview Court, Burleigh Waters, Qld	135.00	''	''
Garden Leaders Pty Ltd, Macbeth Street, Braeside	135.00	''	''
Donald Kerr Gardner, "Bonnydoon", Milawa	135.00	''	''
Graeme Maxwell Gibb & Norman Alan Francis Gibb, "Craigalee", PO Box 1175, Milawa	405.00	''	''
Golina Holdings Pty Ltd, PO Box 202, Epping	270.00	''	''
Gwendoline Gooding & John Evelyn Gooding, "Woodlands", PO Box 191, Moe	337.50	''	''
John William Gordon, 52f Churchill Avenue, Ararat	270.00	''	''
James David Hadden, 11 Main Street, Goroke	202.50	''	''
Henry Hodges Hall & Anne Pearson Hall, Decd, 2-6 Lansell Court, Toorak	202.50	''	''
Bernard Joseph Harrington, Whorouly	202.50	''	''
Alan Kenneth Head & Helen Head, Box 161, Kerang	135.00	''	''
William Roberts Heaney, PO Box 360, Benalla	135.00	''	''
Estate Late John R. Heath, C/- Drew Robinson & Co Pty Ltd, Level 1, 247 Park Street, South Melbourne	135.00	''	''
Est Arthur Sydney Heffernan, Decd, C/O Mrs M. L. Heffernan, "Longridge", Attiwill Street, Naracoorte	135.00	''	''
David Leroy Hegland, "Galena Hills", Holbrook, NSW	135.00	''	''
Vernon Selwyn Helmore & Martin Pelham Cobbett, Decd, Bamawm	202.50	''	''
Est Late Richard Squire Maxwell Hender, 19 Sampson Street, Cohuna	202.50	''	''
Mark Edward Hennessy, "Yonda Pines", Gymbowen	270.00	''	''

Percival Pascoe Hocking, C/- Ken Hocking, Baynes Street, Rochester	135.00	''	''
Kevin John Hogan & Barbara Judith Hogan, Box 107, Birchip	135.00	''	''
Norman Alfred Holland, RMB 3515, Horsham 3401	135.00	''	''
Raymond John Hudson, 31 Farrell Street, Ouyen	337.50	''	''
Rosemary Eleanor Hug, 19 Bethune Street, Hawthorn East	270.00	''	''
Kenneth Lionel Hurley, "Marylands", Glenthompson	202.50	''	''
Est Percival V. Hutchinson, Decd, C/O Harvey & Vinci, 65 Gheringhap Street, Geelong	135.00	''	''
George Henry Impey & Keith Impey & Estate Late Douglas Impey, Lexton	405.00	''	''
Jack Brabham Holdings Pty Ltd, "Wagingoberembe", Galore Via Wagga Wagga. NSW	270.00	''	''
Thomas Leonard Jacka, 104 Tyler Street, Preston	270.00	''	''
Est Rex Albert Jackson, Decd, RMB 1030 Violet Town	135.00	''	''
Charles Henry Jager & Phyllis Jean Jager & Michael Jager, "Devon Downs", Coldstream West Road, Lilydale	337.50	''	''
Richard Douglas Jagoe, Ovens	135.00	''	''
Margaret Elizabeth Archer Jervis, C/O Chris Stewart, "Cloverside", Weering	135.00	''	''
J. M. Pastoral Co Pty Ltd, 158 Christmas Street, Fairfield	135.00	''	''
Geoffrey Allan Jones & Debbie Ann Jones, 13 Wild Wood Walk, Croydon	135.00	''	''
Peter Kenneth Kearney & Helen Kay Kearney, PO Box 1277, Shepparton	202.50	''	''
Francis Joseph Keenan, C/- Keenan Pastoral Co, RMB 1945, Yarrawonga	135.00	''	''
Francis Joseph Keenan & Brian Francis Keenan & James Leo Keenan & Adrian William Keenan + Jean Lillias Keenan, RMB 1945, Yarrawonga	742.50	''	''
Est William Francis Keenan, Decd, C/O John Macris & Co, 29 Belmore Road, Randwick, NSW	135.00	''	''
Daniel Joseph Kennedy, Decd, & Laurence Vincent Kennedy, Decd, "Pine Grove", Box 40, Cobram	202.50	''	''
Est Robert Roland Kerr, Decd, C/- Hargrave Ogge, PO Box 129, Prahran	135.00	''	''
John Edward Kidman, R B 1231, Cobram 3644	202.50	''	''
Ivor Rutherford Kilsby & Cherie Kilsby, 36 Canavan Road, Mount Gambier, SA	270.00	''	''
Layton Marshall King, Waverley RMB 370, Birchip	202.50	''	''
Stanley Keith King & Aileen Elizabeth Mcivor & Beverley Michelle Ralph, C/- PO Box 44, Albury	135.00	''	''
Michael Gerard Kirchhofer & Janette Lee Kirchhofer, PO Box 640, Echuca	135.00	''	''
Lance Geoffrey Kirk, PO Box 1477, Swan Hill	135.00	''	''
Est Late William Francis Kneebone, C/- Mrs Helen Darbyshire Euersley, RMB 4261, Ararat	135.00	''	''
Andrew Kovacs & Marie Kovacs & Andrew Kovacs Jnr, Main Road, Pheasant Creek	135.00	''	''
Roy Langford, Unit 3, 133 Charman Road, Mentone	135.00	''	''
Donald Hugh Lavery & Jeannette Mary Lavery, Post Office Katandra West	202.50	''	''
Alfred William Leetham, Decd, C/- Mrs E. M. Leetham, 407 Sloane Street, Deniliquin, NSW	135.00	''	''

Est Arthur William Leigh, Decd, Ceres	135.00	''	''
Stanely Archibald Le Poidevin, RMB 2635, Benalla	135.00	''	''
Henry Francis Lewry, 49 Verney Street, Caloundra, Qld	202.50	''	''
Robert Colin Lines & Margaret Anne Lines, "Grassmere", West Wyalong	337.50	''	''
Douglas John Logan, "Tooram", Allansford	135.00	''	''
Mr John Robert MacAllister, Boals Road, Waaia	135.00	''	''
Roderick James MacDonald, "Flowerdale", RMB 1810, Yarrawonga	337.50	''	''
Lockhart Anthony Magnusson Jnr, PO Box ,18 Nathalia	202.50	''	''
Cosimo Manariti, Masons Lane, Werribee South	135.00	''	''
David Marcus & Jack Marcus & Dorothy Beryl Marcus & Jean Irene Marcus, RMB 171, Yenda, NSW	270.00	''	''
Geoffrey John Mason, PO Box 518, Shepparton	135.00	''	''
John William Noel Mason, "Warlaby", Oaklands Junction	135.00	''	''
Est Roy Charles Mathews, Decd, "Bulgandra Station", Rand, NSW	270.00	''	''
Est Denis McCormack, Decd, 79 Kennedy Street, Euroa	270.00	''	''
Colin James McDonald & Joan Elizabeth McDonald, Box 27, Rupanyup	270.00	''	''
Barbara Grace McDonnell, 2 Orange Grove, Camberwell	202.50	''	''
Est Late James V. McGrath & Est Late John Joseph McGrath & Est Late James V. McGrath Jnr, Box 118, Stanhope	135.00	''	''
Michael John McKay & Rosalie Sandra McKay, PO Box 60, Ouyen	270.00	''	''
James Hugh McKenzie & Marjorie Joyce McKenzie, RMB 2315, Boorcan	135.00	''	''
Keith Edward McKenzie & Edith Elizabeth McKenzie, C/- D K McKenzie, PO Box 25, Narrandera	135.00	''	''
Est John Albert McLean, Decd, C/O Box 30, Wycheproof	135.00	''	''
Hugh Barry McQueen, PO Box 59, Minyip	135.00	''	''
Dorothy Ursula McSweeney, Flat ,6 59 Queens Road, Melbourne	135.00	''	''
Philip Adrian Meehan, Box 51, Culgoa	135.00	''	''
Geoffrey Richard Vanstone Miles & Ruth May Miles, "Severnlea Farm", Mitiamo	135.00	''	''
George Mills & Annie Mills, "Wybara", RMB 27, Deniliquin	135.00	''	''
Muriel Edna Mitchell & Trevor John Mitchell & Bruce Ronald Mitchell, Box 875, Mount Gambier, SA	405.00	''	''
David Alfred Modra, 34 Morokai Grove, Lilydale	135.00	''	''
Walter Robert Molyneaux, PO Box 44, Beulah	202.50	''	''
Est Patrick E. Montgomery, Decd, Box 3, Frances, SA	405.00	''	''
Leo Howard Morrissy & Shirley Ann Morrissy, PO Box 728, Sale	135.00	''	''
Anthony William McKay Morse, PO Box 272, St George, Qld	202.50	''	''
Est Peter Joseph Mullavey, Decd, C/- P. J. Mullavey, 966 Tullimbar Street, Albury	135.00	''	''
Est Thomas Munn, Decd, C/- William Thomas Munn, RMB 762, Edenhope	135.00	''	''
Est John Murray, Decd, C/- J. M. Taylor, PO Box 41, Edenhope	472.50	''	''
John Colvin Murray & Janice Murray, East Longdale Via Euabalong	135.00	''	''
Mutual Trust Pty Ltd, 360 Collins Street, Melbourne	405.00	''	''
Maxwell Joseph Nalder, Box 35, Lalbert	135.00	''	''

Dennis David Nally & Patrick Henry Nally & Est Late Allan Winston Nally, RMB 8730, Bairnsdale	135.00	''	''
Peter Hunter Naughton, "Tibora", Deniliquin, NSW	202.50	''	''
Arthur Gregory Newman R M B 1134 Nathalia	270.00	''	''
John Langdon Newton & Grace Alice Newton, PO Box 1050, Cranbourne	135.00	''	''
Est Charles L. Nicholas, Decd, C/O Hargraves, 41 Warmatta Street, Finley	270.00	''	''
Walter Arthur Nicholson, RMB 572, Willaura 3291	135.00	''	''
Est Gerald Thomas O'Brien, Decd, C/O Mr Morrell Smith RMB 7300, Wangandary	135.00	''	''
Reginald James Michael O'Connor, PO Box 161, Horsham	135.00	''	''
Campbell O'Dea, Avalon Road, RMB 1145, Lara	135.00	''	''
Old Cobran Pty Ltd, "Old Cobran", PO Box 733, Deniliquin, NSW	405.00	''	''
Thomas Kenneth Old & Jeanette Eugenie Old, 12 Terrigal Close, North Ringwood	135.00	''	''
Arthur Harvey Ottrey, C/O Post Office Patho	135.00	''	''
Graeme Jos Oxley, "Windamah", Fish Point Road, Pental Island Via Swan Hill	135.00	''	''
Malcolm James Paton & Heather Dawn Paton, "Lynwood", RMB 1645, Penshurst	135.00	''	''
Albert Stephen Payne, RSD Nullawarre	337.50	''	''
Terrence Sewyn Peck & Grace May Peck, "Spring Stud", Jubilee Road, Congupna	540.00	''	''
John William Pilmore, Dowra Station, Moree, NSW	202.50	''	''
Graeme John Pohl, RMB 1410, Grovedale	202.50	''	''
Est Late Frederick William Portors & Est Late Julia Varia Portors, C/-Walsh + Blair, PO Box 492, Wagga Wagga NSW	135.00	''	''
Cyril Arthur Pyke, Stoneyford	135.00	''	''
Gordon Sutherland Pyle, 28 White Street, Finley, NSW	135.00	''	''
John Rae, "Whroo", Kyalite, NSW	135.00	''	''
Keith Montague Reading, 35 King Street, Ararat	135.00	''	''
Est Daniel William Reddie, Decd, "Cloverside", C/O The Manager, Weering	135.00	''	''
Frances Eileen Reddie & Winsome Annette Reddie & Frances Eileen Reddie & Bruce McDonald Lang, "Greyholme", Private Bag 5, Beeac	337.50	''	''
Est Late Edwin Reseigh, C/- H. E. Reseigh, 41 Para Road, Lower Plenty	135.00	''	''
Dennis John Rinaldi, "Eurobin", Brassi Rd, Deniliquin, NSW	202.50	''	''
Ian Donald Ritchie, 46 Oxley Road, Hawthorn	270.00	''	''
Christopher Anthony Robbins, 36 Mccomas Street, Reservoir	135.00	''	''
Shane Arthur Robbins, South Purrumbete Road, Cobden	135.00	''	''
Finlay Glyn Robertson, PO Box 134, St Arnaud	135.00	''	''
Est Peter MacPherson Robertson, RMB 2376, Katamatite	270.00	''	''
Bruce Arthur Rogerson & Valda May Rogerson, PO Box 332, Colac	135.00	''	''
Ruedale Group Pty Limited, C/O Brian Presser, Nardoo Road, Hawkesdale	742.50	''	''
Ruedale Pty Ltd, Hawkesdale	270.00	''	''
Joseph Thomas Rumble & Dawn Florence Rumble, 50 Pine Street, Numurkah	135.00	''	''

John Michael Ryan, RMB 690, Clunes	135.00	”	”
Thomas Edward Ryan & Ann Maree Ryan, Box 70, Narrandera	135.00	”	”
Clifford Norman Sallmann, 6 Turramurra Drive, Tumut, NSW	135.00	”	”
Alexander Eugene Sandner & Helen Sandner & Estate Late Lynette Edna Gale + Peter Alan Gale, RMB130, Tarcutta, NSW	135.00	”	”
Remo Santilli & Ernesto Primavera & Sergio Rorato, 880 Brunswick Street, Fitzroy North	135.00	”	”
Michael John Scanlon & Phillip William Scanlon, Glencoe West, SA	162.00	”	”
Ellis Bert Schulz & Dorothy Jessie Schulz, “Elm Park”, Jindera	135.00	”	”
Giuseppe Scoleri, Murray Valley Highway, Cobram	135.00	”	”
Colin Herbert Ronald Sewell & Merle Harriet Sewell, Mount Duneed Road, Mount Duneed	135.00	”	”
Rupert Edgar Sharp, PO Box 47, Castlemaine 3450	135.00	”	”
Victor Albert Shay & Valerie Jean Shay, Murray Valley Highway, Tongala	135.00	”	”
Est Late Albert William Sherman & Alma Anne Sherman, 76 William Street, Tatura	135.00	”	”
Est Late James Shilliday C/- Palmer Stevens & Rennick, PO Box 1, Kyneton	202.50	”	”
John Sinnott, “Rosevale”, 18 Port Fairy Road, Ararat	135.00	”	”
Kenneth James Slatter, RSD 16, Boort	202.50	”	”
Jan Slomp & Judith Anne Slomp, PO Box 555, Cobram	135.00	”	”
Leslie Smith & William Joseph Smith Decd & Edward Richard Smith & Ethel May Smith & Sarah Frances Harrington, PO Box 5, Lismore	135.00	”	”
Mary May Smith, 33 McMahon Street, St Arnaud	135.00	”	”
Peter George Smith & Muriel Georgina Smith, PO Box 964, Naracoorte	270.00	”	”
William James Smith Decd & Donald James Smith & Keith Jackson Smith, PB 44, Boort	135.00	”	”
Edward Arthur Southwell & Mary Francis Southwell & Don Maxwell Southwell & Vera Hanna Southwell, 7 Willunga Court, Echuca	270.00	”	”
Harold Jack Kingsley Speed, 465 Hawthorn Road, Caulfield	135.00	”	”
Percival Thomas Speers, Wayside Delivery, Elmore	135.00	”	”
Staff Welfare Services Pty Ltd, & Risum Estates Pty Ltd & R. K. E. P/L & W. E. Rippon P/L, C/- W. E. Rippon, 17 Ambrose Street, Emerald	135.00	”	”
David Steel, “Bongongo”, Anglesea Road, RMD Mail Centre, Geelong	135.00	”	”
Glenn Raymond Steinke & Karen Scott Steinke, “Bywong”, Burrumbuttock	135.00	”	”
Ninian Martin Stephen & Brian John Shaw, C/O Government House, Canberra, ACT	135.00	”	”
Donald Charles Stephens & Jennifer Marilyn Stephens, “Akoonah”, RMD 4230, Port Fairy	135.00	”	”
Ian Joseph Stevens, 60 Cuttysark Road, Coronet Bay	135.00	”	”
Drew William Stevenson, 7 Pilrig Avenue, Newtown	270.00	”	”
Matthew Phillip Stewart, Corop	135.00	”	”
Robert Joseph Stewart Wanalta, RSD Colbinabbin	135.00	”	”
William Grant Stewart & James Henry Stewart & David Douglas Stewart, “Narang”, RMB 3169, Colando	135.00	”	”

Stockwell Stud Pty Ltd, "Stockwell Stud", Toolern Vale Road, Diggers Rest	135.00	"	"
Sunray Salt Pty Ltd, C/O Bruce D. Truelove, 14 Bath Street, Swan Hill	135.00	"	"
James Alexander Sutherland, Box 228, Port Lincoln, SA	135.00	"	"
William Francis Sutton, Box 36, Sea Lake	540.00	"	"
Ray William Swanton, C/O B. Flynn, 42 Longstaff Street, Shepparton	135.00	"	"
Arthur John Symons & Peter John Symons, RSD 396, Miners Rest	270.00	"	"
Taragala Pty Ltd, C/O C. J. Computers, Fairy Street, Warrnambool	135.00	"	"
Stuart Gerston Taylor, 146 Barkly Street, Mornington	135.00	"	"
Michelle Anne Teague, 3 King Street, Swan Hill	405.00	"	"
Peter James Thomas & Lesley Jane Thomas & David Gecksai Ang, 230 Clarke Street, Northcote	135.00	"	"
Charlotte Sophia Thompson, C/- M C Thompson, 3 Park Avenue, Shepparton	405.00	"	"
John Henry Trahair, PO Box 974, Wagga Wagga, NSW	135.00	"	"
Henry John Trainor, Decd, Mount Bute	540.00	"	"
Neville John Tranter, "She-Oak", Toolleen	405.00	"	"
Neville Mark Treglown & Ian Noel Treglown, R S D 451, Casterton	135.00	"	"
Neville William Tucker, Sea View, Anakie	135.00	"	"
Raymond William Tuckett & Elizabeth Mary Tuckett & Peter Raymond Tuckett, "Columbia Park", Corobimilla	135.00	"	"
Robert Tyter & Cheryl Tyter Cassidys Lane, Pyramid Hill	135.00	"	"
Unitus Industries Pty Ltd, 660 Kiewa Street, Albury, NSW	202.50	"	"
Est Late Sidney David Vains, 378 Hargreaves Street, Bendigo	202.50	"	"
Clifton George Vincent, "Charlston Stud", Cooma Road, Braidwood	337.50	"	"
Alec Mario Violi, RMB 2772, Benerembah Via Griffith	405.00	"	"
Arthur Leslie Waite, "Hill View", Glengarry	135.00	"	"
Est Herbert Allan Waite, Decd, & Allan George Waite "Boxbourne", PB Albury	405.00	"	"
John Robert Wallace, C/O A. & S. Wallace, O'dea's Road, Koyuga	202.50	"	"
Thomas Chester Wallis, "Glenelgin", Sunday Creek Via Broadford	135.00	"	"
Warrambeen Pty Ltd, "Warrambeen", Shelford	202.50	"	"
Barry John Wellington & Barbara June Wellington, RMB 2406, Cobram	202.50	"	"
Est Palmsun Day Whitlock, Decd, Box 156, Euroa	270.00	"	"
Gertrude May Wilkinson, Flat 12, Delatite Court, Euroa	135.00	"	"
Harold Henry Williams, Everton	135.00	"	"
John Wilson, 8 Ellen Street, Ivanhoe East	135.00	"	"
Evelyn May Wise & Dennis Richard Wise & Rodney Roy Wise, "The Eyrie", Elmhurst	202.50	"	"
Wonawong Pty Limited, "Morrowie Station", Hillston, NSW	135.00	"	"
Peter Alexander Wood, PO Box 40, Minyip	135.00	"	"
George Philip Woodford, "Balgownie", C/O L Hogarth, Coombabah	135.00	"	"
Murray George Wright, RMB 872, Donald	135.00	"	"

Loudon Young & Elsie Young & Stanley Loudon John Young & Norman Ferrier Young, Box 14, Hamilton	135.00	”	”
Terence Edgar Zerbst, Unit 43, 8/10 The Esplanade, St Kilda Zionist Federation of Australia & New Zealand, 584 St Kilda Road, Melbourne	270.00	”	”
	135.00	”	”

00167

CONTACT: TERRY McGRATH, PHONE: (03) 9611 5852.

Unclaimed Moneys Act 1962

Register of Unclaimed Moneys held by the —

<i>Name of Owner on Books and Last Known Address</i>	<i>Total Amount Due to Owner</i>	<i>Description Of Unclaimed Money</i>	<i>Date when Amount first became Payable</i>
ASHTON MINING LIMITED			
	\$		
G. H. Kluge & Sons Ltd, P.O. Box 1704n, Nassau, Bahamas	467.40	Cheque	30/04/98
G. P. Nominees, Sdn Bhd, Level 2, Block F, North Damansara Town Centre, Damansara Heights 50490 Kuala Lumpur	107.46	”	29/09/98
G. P. Nominees, Sdn Bhd, Level 2, Block F, North Damansara Town Centre, Damansara Heights 50490 Kuala Lumpur	107.46	”	30/04/98
Mr William S. Henley, 18 Denbeigh Street, Cairns, Qld Ong Nominees Private Limited,	112.80	”	”
76 Shenton Way, 06-00 Ong Building, Singapore 0207 Ong Nominees Private Limited,	213.50	”	30/04/98
76 Shenton Way, 06-00 Ong Building, Singapore 0207 Mr Say Yee Sia, 73 Jalan Ibus Southern Park, 41200 Klang Selangor, Malaysia	213.50	”	29/09/98
177.05	”	”	”
Ms Wendy Smith, 2 Hyland Grove, Westbury-On-Trym Bristol BS9 3NR United Kingdom	120.00	”	30/04/98

00136

CONTACT: TERRY McGRATH, PHONE: (03) 9611 5852.

PROCLAMATIONS

Federal Courts (Consequential Amendments) Act 2000

PROCLAMATION OF COMMENCEMENT

I, James Gobbo, Governor of Victoria, acting with the advice of the Executive Council and under section 2(2) of the **Federal Courts (Consequential Amendments) Act 2000**, fix 1 July 2000 as the day on which the remaining provisions of that Act (except for sections 22 and 23) come into operation.

Given under my hand and the seal of Victoria on 27 June 2000.

(L.S.) JAMES GOBBO
Governor

By His Excellency's Command

ROB HULLS MP
Attorney-General

Flora and Fauna Guarantee (Amendment) Act 2000

PROCLAMATION OF COMMENCEMENT

I, James Gobbo, Governor of Victoria, acting with the advice of the Executive Council and under section 2(2) of the **Flora and Fauna Guarantee (Amendment) Act 2000**, fix 29 June 2000 as the day on which the remaining provisions of that Act come into operation.

Given under my hand and the seal of Victoria on 27 June 2000.

(L.S.) JAMES GOBBO
Governor

By His Excellency's Command

SHERRYL GARBUTT
Minister for Environment and Conservation

Electricity Industry Acts (Amendment) Act 2000

PROCLAMATION OF COMMENCEMENT

I, James Gobbo, Governor of Victoria, with the advice of the Executive Council and under section 2(2) of the **Electricity Industry Acts (Amendment) Act 2000**, fix:-

- (i) 29 June 2000 as the day on which Part 1, sections 5, 6, 7, 13, 14, Part 3 (except section 19), section 29 and Part 6 of that Act come into operation; and
- (ii) 1 September 2000 as the day on which sections 3, 4, 9, 10, 19 and the remaining provisions of Part 4 of that Act come into operation.

Given under my hand and the seal of Victoria on 22 June 2000.

(L.S.) JAMES GOBBO
Governor

By His Excellency's Command

JOHN BRUMBY MP
Treasurer

Dairy Act 2000

PROCLAMATION OF COMMENCEMENT

I, James Gobbo, Governor of Victoria, acting with the advice of the Executive Council and under section 2(2) of the **Dairy Act 2000**, fix 1 July 2000 as the day on which sections 4, 5(b), 6(h), 6(i), 7 to 21, 62, 63 and 68 of that Act come into operation.

Given under my hand and the seal of Victoria on 27 June 2000.

(L.S.) JAMES GOBBO
Governor

By His Excellency's Command

KEITH HAMILTON
Minister for Agriculture

**GOVERNMENT AND OUTER BUDGET SECTOR AGENCIES
NOTICES**

Local Government Act 1989
SECTION 206, CLAUSE 3, SCHEDULE 10
Ballarat City Council

Discontinuance of Part of Road

Ballarat City Council hereby gives notice that it has discontinued the area of road shown hatched on the plan hereunder.

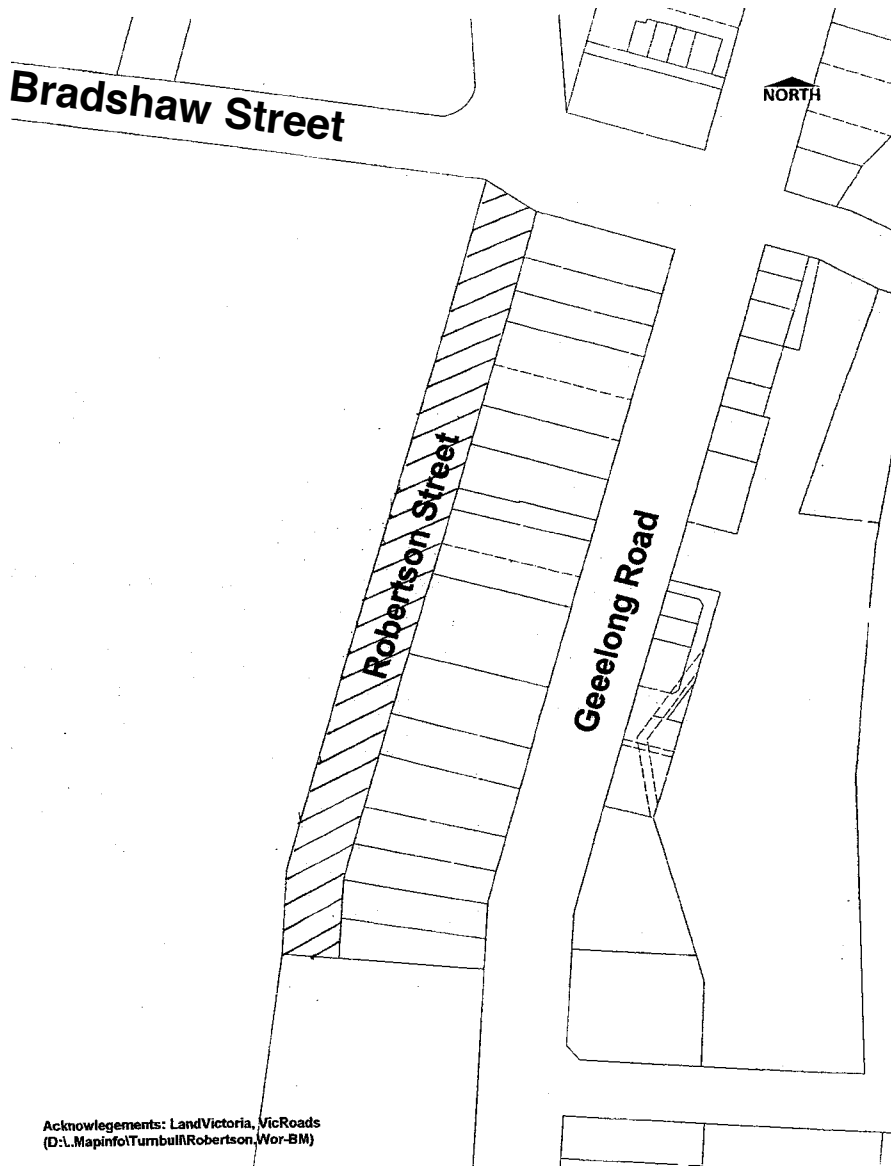

Acknowledgements: LandVictoria, VicRoads
(D:\Mapinfo\Tumbull\Robertson, Wor-BM)

JOHN McLEAN
Chief Executive Officer

YARRA RANGES SHIRE COUNCIL
Road Discontinuance

Under Section 206 and Schedule 10, Clause 3 of the **Local Government Act 1989**, the Yarra Ranges Shire Council at its meeting held on 13 June 2000, formed the opinion that the section of Park Road, Yarra Junction shown hatched on the plan below is not reasonably required as a road for public use and resolved to discontinue the road and that the land from the road be retained for municipal purposes.

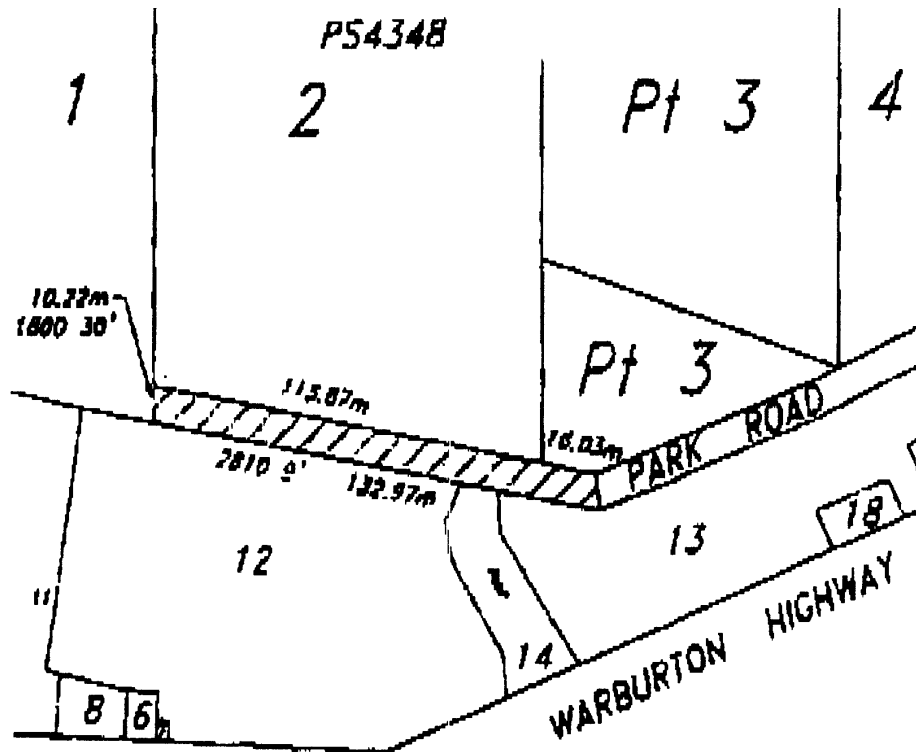

ROBERT HAUSER
Chief Executive Officer

FRANKSTON CITY COUNCIL
Discontinuance and Sale of a Section of
Right of Way at rear of
539 – 543 Nepean Highway, Frankston

Notice is hereby given that the Frankston City Council being of the opinion that the section of Right of Way at rear of 539 – 543 Nepean Highway, Frankston as shown hatched on Council Plan No. M614 below is not required for public use and having complied with the provisions of Clause 3 of Schedule 10 of the **Local Government Act 1989** (the Act) resolved that the said section of the Right of Way be discontinued and sold by private treaty to the owners of the occupying properties.

Frankston City Council will continue to have and possess the same power, authority or interest in or in relation to the land shown on the said plan, as it had or possessed prior to such discontinuance with respect to or in connection with any drains or pipes laid or erected in, on or over such land for drainage purposes.

South East Water will continue to have and possess the same power, authority or interest in or in relation to the land shown on the said plan, as it had or possessed prior to such discontinuance with respect to or in connection with any pipes laid or erected in, on or over such land for sewerage purposes.

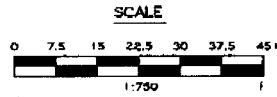
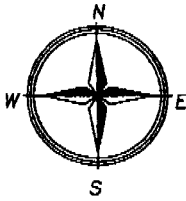

AREA OF RIGHT OF WAY TO BE DISCONTINUED IS SHOWN HATCHED

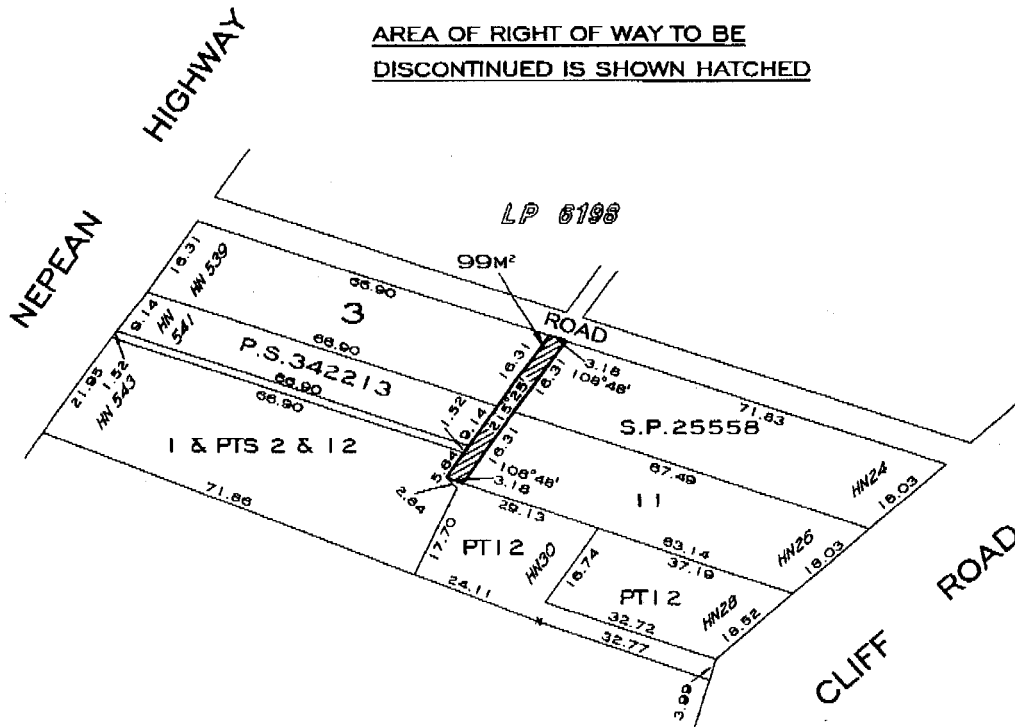

NOTE: THIS PLAN NOT SUBJECT TO SURVEY

JON EDWARDS
Chief Executive Officer

FRANKSTON CITY COUNCIL
Discontinuance and Sale of a Section of
Right of Way between Oates Street and Kelso Street, Frankston

Notice is hereby given that the Frankston City Council being of the opinion that the section of Right of Way between Oates and Kelso Streets from Smyth to Willis Streets, Frankston, as shown hatched on Council Plan No. M465 below is not required for public use and having complied with the provisions of Clause 3 of Schedule 10 of the **Local Government Act 1989** (the Act) resolved that the said section of the Right of Way be discontinued and sold by private treaty to the owners of the adjoining occupying properties.

Frankston City Council will continue to have and possess the same power, authority or interest in or in relation to the land shown on the said plan, as it had or possessed prior to such discontinuance with respect to or in connection with any drains or pipes laid or erected in, on or over such land for drainage purposes.

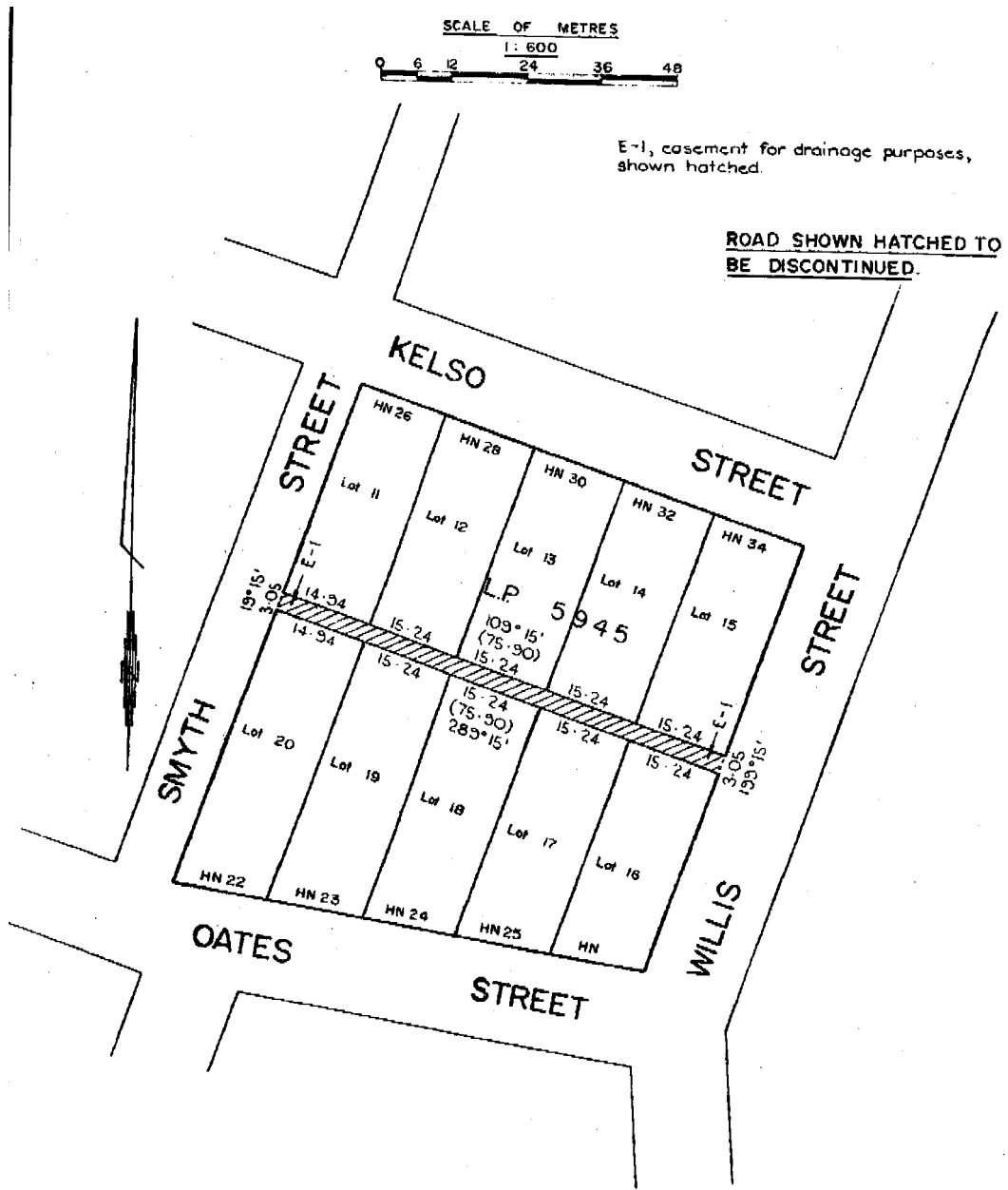

JON EDWARDS
Chief Executive Officer

ARARAT RURAL CITY COUNCIL
Road Discontinuance

Under Section 206 and Schedule 10 Clause 3 of the **Local Government Act 1989**, Ararat Rural City Council at its ordinary Council meeting held on 20 June 2000 formed the opinion that the portion of road shown hatched on the plan below is not reasonably required as a road for public use, and resolved to discontinue that portion of the road.

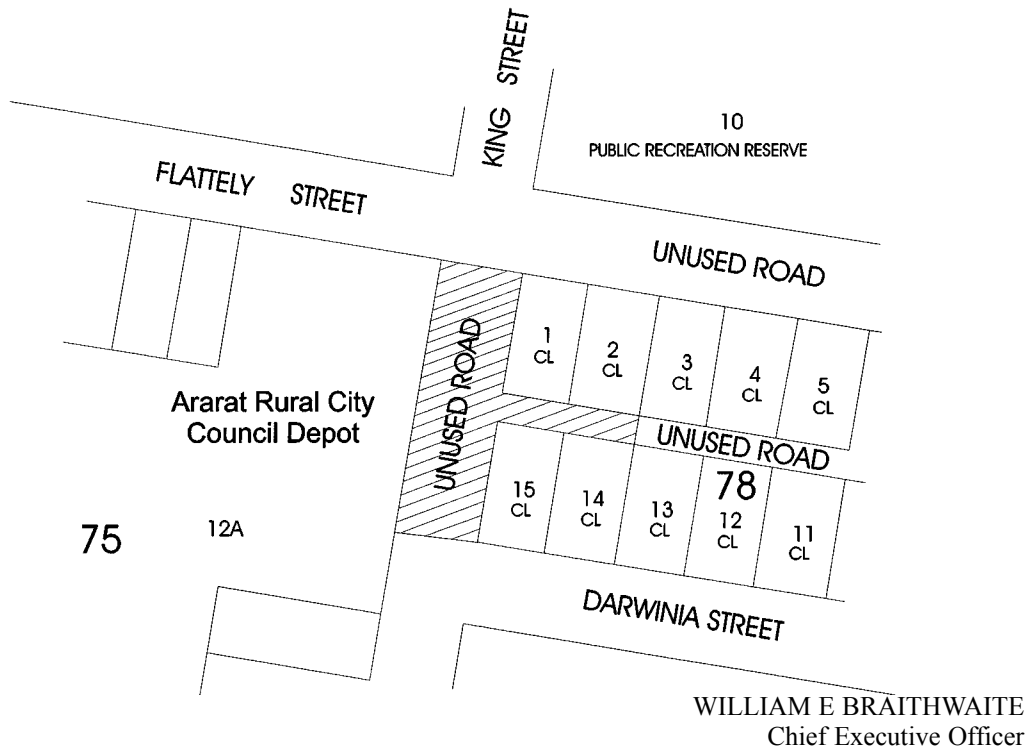

WHITEHORSE CITY COUNCIL
Road Discontinuance

Under Section 206 and Schedule 10, Clause 3 of the **Local Government Act 1989** the Whitehorse City Council has formed the opinion that the road shown hatched and cross-hatched on the plan below is not reasonably required as a road for public use and has resolved to discontinue the road and to sell the land from the road by private treaty subject to any right, power or interest in the road held by the Melbourne Water Corporation (Yarra Valley Water Ltd) and the Whitehorse City Council in respect to the section shown of the road shown cross-hatched and marked E-1 on the plan, and the Melbourne Water Corporation (Yarra Valley Water Ltd) in respect to the section of the road shown cross-hatched and marked E-3 on the plan, and the Whitehorse City Council in respect to the sections of the road shown hatched and marked E-2 on the plan, in connection with any sewers, drains or pipes under the control of those authorities in or near the road.

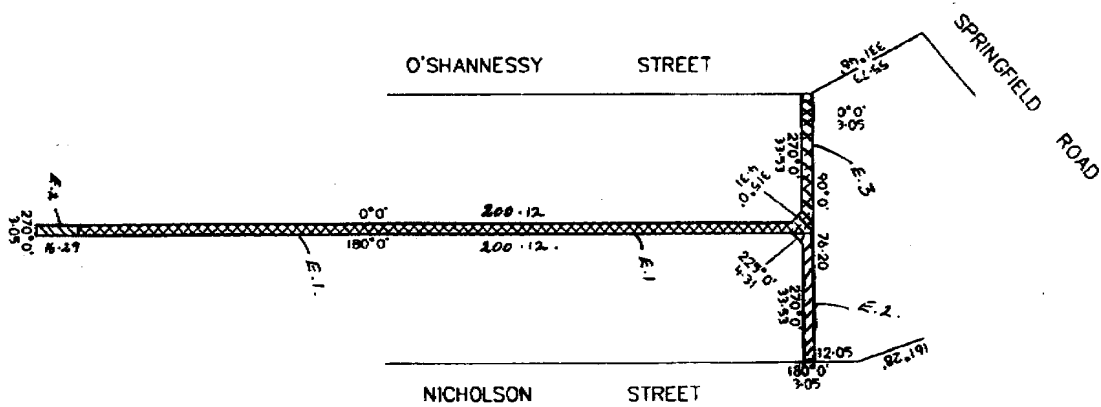

STEPHEN WRIGHT
Acting Chief Executive Officer

EAST GIPPSLAND SHIRE COUNCIL
Road Discontinuance
Exchange of Land

Pursuant to Section 207E of the **Local Government Act 1989**, the East Gippsland Shire Council discontinues part of the unused road and exchanges it for part of the land described in Crown Allotments 17, 17A and 17B, Parish of Cabanandra, County of Croajingolong as shown on the plans.

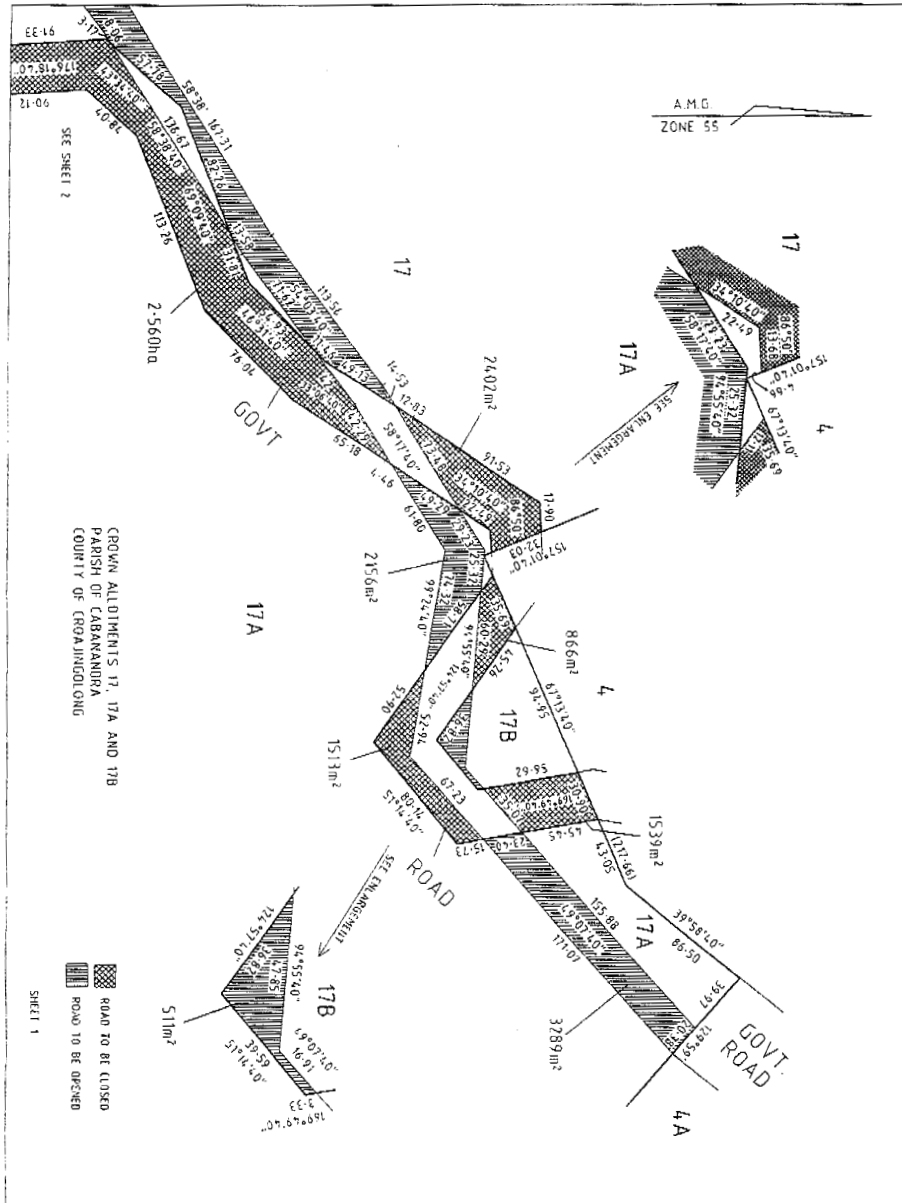

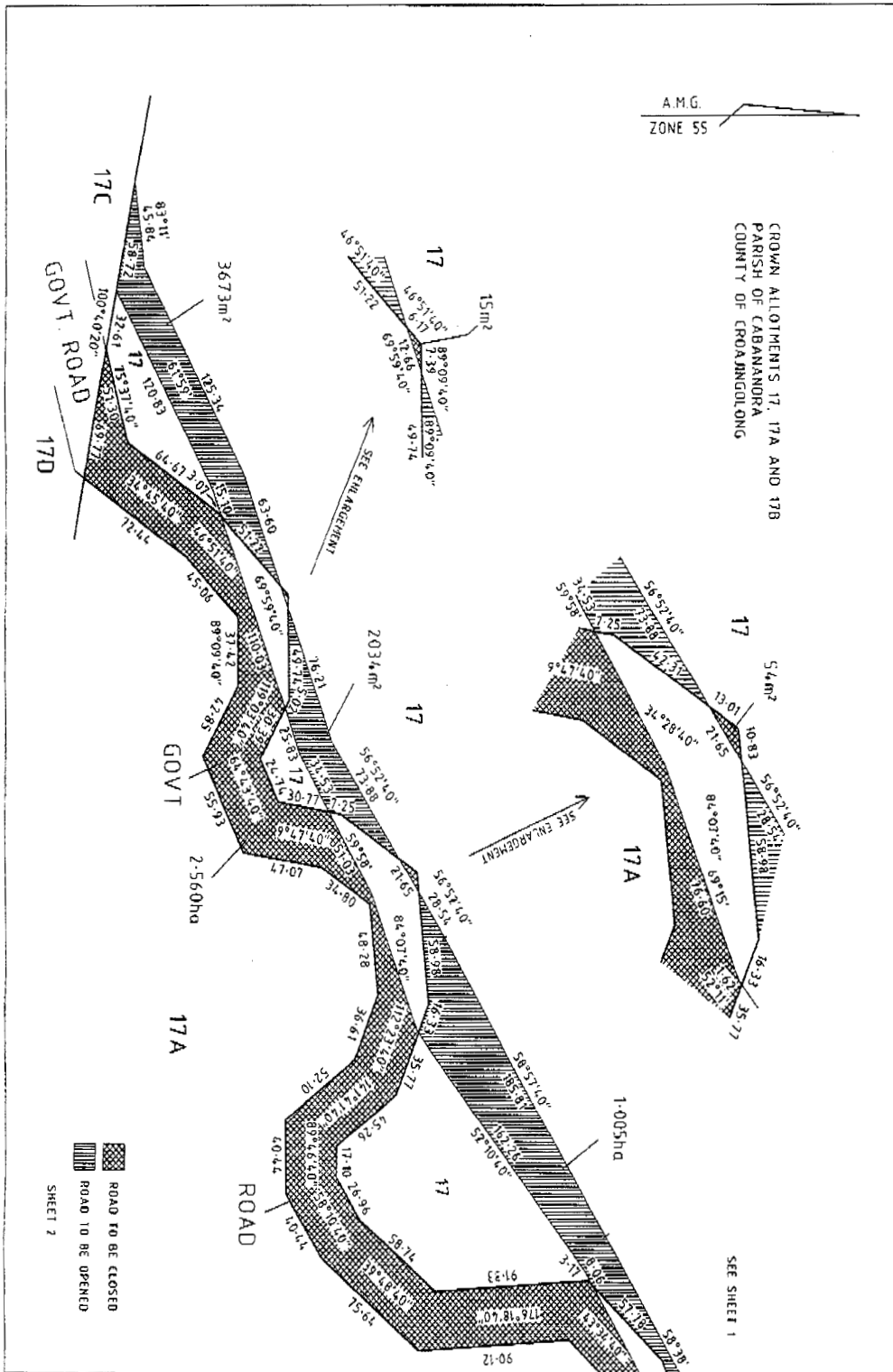

EAST GIPPSLAND SHIRE COUNCIL
Road Discontinuance

Under Section 206 and Schedule 10 Clause 3 of the **Local Government Act 1989** the East Gippsland Shire Council at its ordinary meeting on 26 June 2000 formed the opinion that the road shown on the plan below is not reasonably required as a road for public use and resolved to discontinue the road and to transfer the land from the road to the Crown.

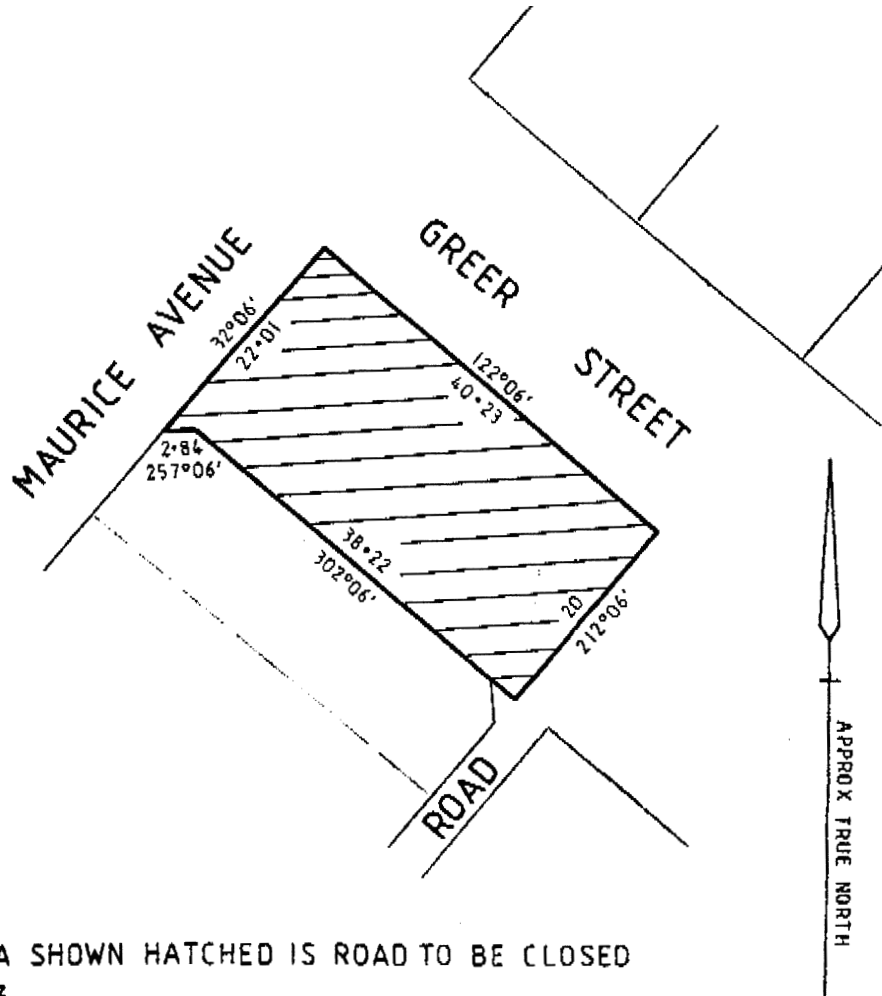

AREA SHOWN HATCHED IS ROAD TO BE CLOSED
807m²

Dated 27 June 2000.

GRAEME PEARCE
Chief Executive

MACEDON RANGES SHIRE COUNCIL
Unused Road Reserve Closure and Sale
Adjoining 199 Youngs Road, Malmsbury

In accordance with Section 206 and Schedule 10, Clause 3 of the **Local Government Act 1989**, the Macedon Ranges Shire Council, at its meeting held on 12 April 2000 formed the opinion that unused road reserve, as shown hatched on the plan below, is not reasonably required for public use and resolved to discontinue the road and sell the land to the abutting owner of 199 Youngs Road, Malmsbury, subject to the boundary being a minimum of 10 metres from the centre of the road.

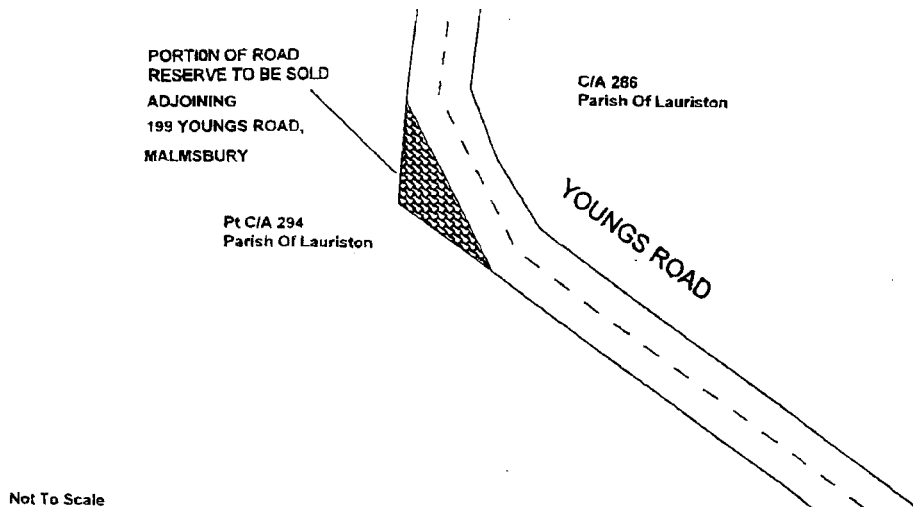

MOORABOOL SHIRE COUNCIL
Road Discontinuance

Pursuant to Section 206 and Schedule 10 Clause 3 of the **Local Government Act 1989**, Moorabool Shire Council, at its ordinary meeting on 15 March 2000, having formed the opinion that the "road" shown hatched on the plan below is not reasonably required as a "road" for public use, resolved to discontinue the "road" and transfer Road R1 on Plan of Subdivision 346740C, Parish of Caimadai, Volume 10268, Folio 117, to the abutting owner, Excel Quarries Pty Ltd.

PARISH OF COIMADAI
PART OF CROWN ALLOTMENTS 16, 17 & 17A

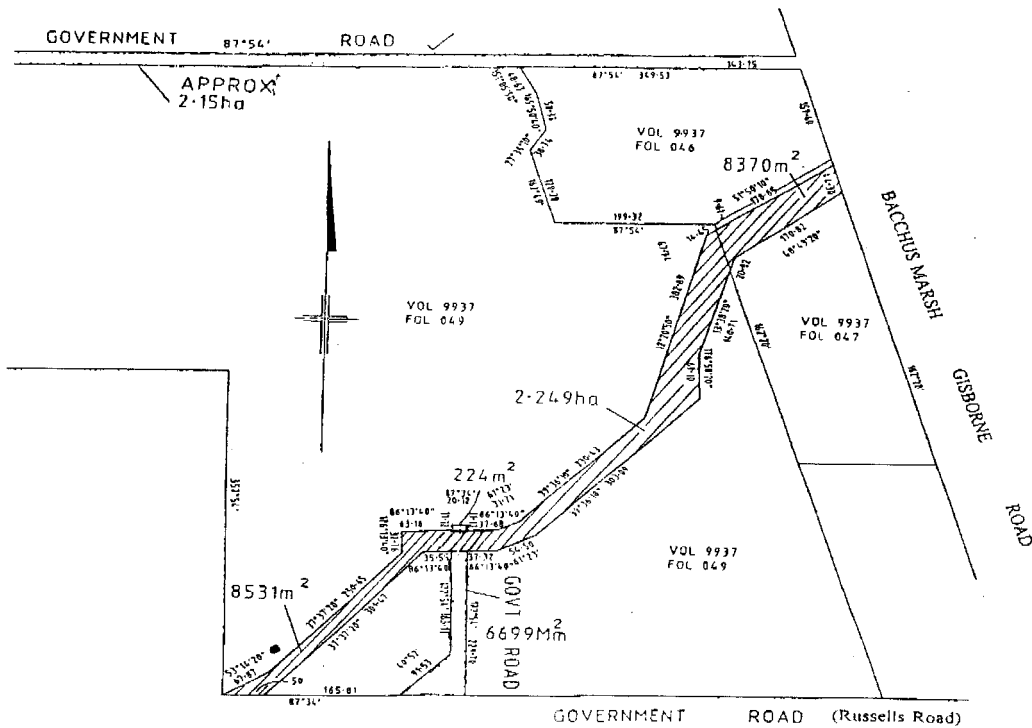

CHRIS GILLARD
Chief Executive Officer

DAREBIN CITY COUNCIL
Road Discontinuance

Under Section 206 and Schedule 10, Clause 3 of the **Local Government Act 1989** the Darebin City Council at its Ordinary meeting held on 7 February 2000, formed the opinion that the road shown hatched and cross-hatched on the plan below is not reasonably required as a road for public use and has resolved to discontinue the road and to sell the land from the road by private treaty subject to any right, power or interest in the road held by the Melbourne Water Corporation (Yarra Valley Water Ltd) in respect to the sections shown hatched and cross-hatched on the plan, and the Darebin City Council in respect to the section shown cross-hatched on the plan, in connection with any sewers, drains or pipes under the control of those authorities in or near the road.

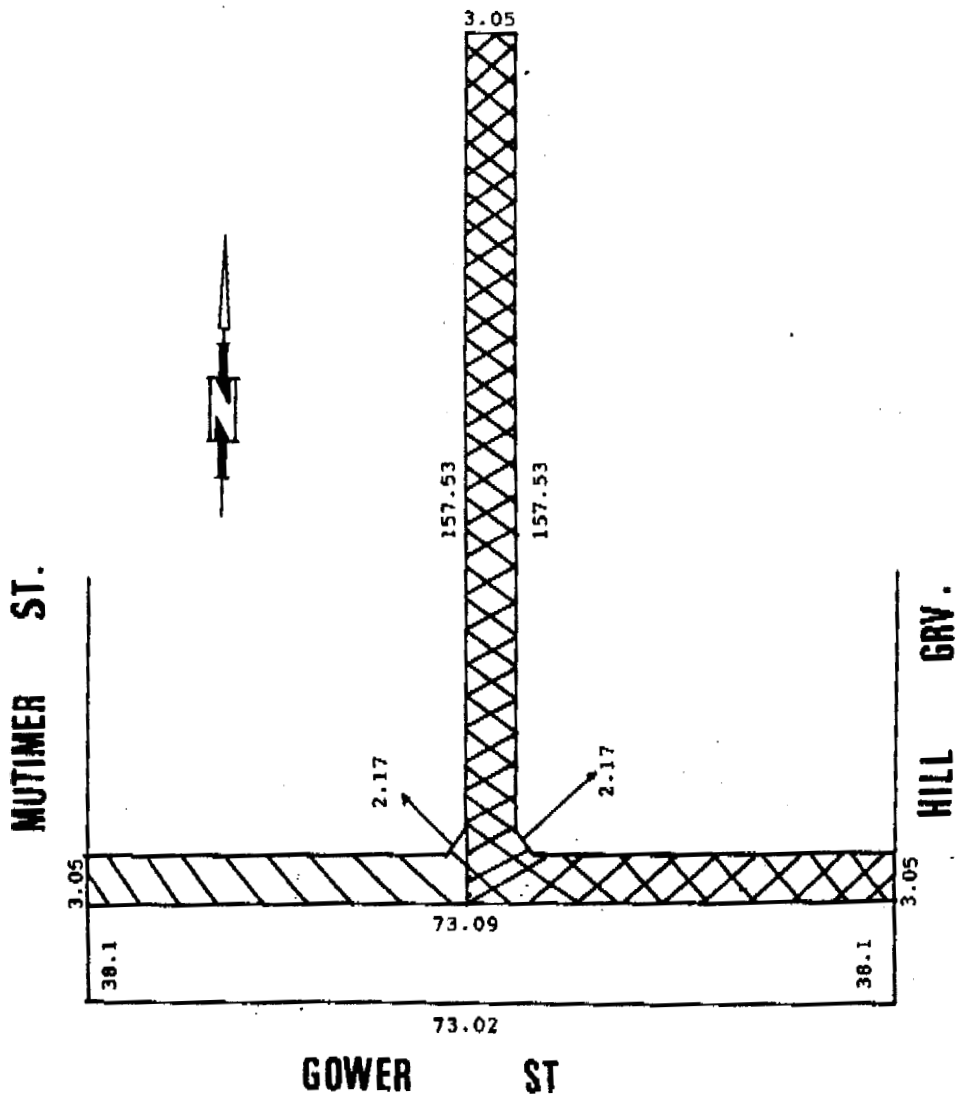

PHILIP SHANAHAN
Chief Executive Officer

DAREBIN CITY COUNCIL
Road Discontinuance

Under Section 206 and Schedule 10, Clause 3 of the **Local Government Act 1989**, the Darebin City Council at its Ordinary meeting held on 6 December 1999, formed the opinion that the road shown hatched on the plan below is not reasonably required as a road for public use and has resolved to discontinue the road and to sell the land from the road by private treaty subject to any right, power or interest held by the Melbourne Water Corporation (Yarra Valley Water Ltd.) in the road in connection with any sewers, drains or pipes under the control of that authority in or near the road.

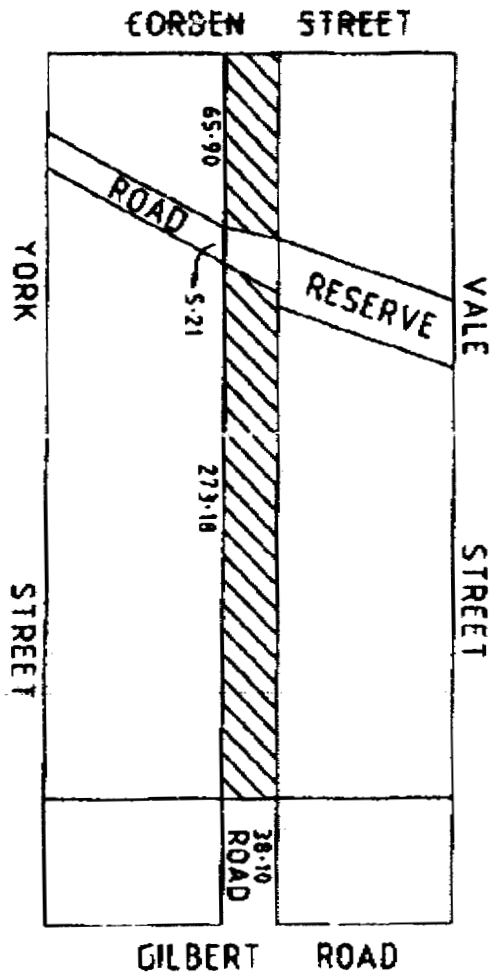

PHILIP SHANAHAN
Chief Executive Officer

DAREBIN CITY COUNCIL
Road Discontinuance

Under Section 206 and Schedule 10, Clause 3 of the **Local Government Act 1989**, the Darebin City Council at its Ordinary meeting held on 20 December 1999, formed the opinion that the road shown hatched and cross-hatched on the plan below is not reasonably required as a road for public use and has resolved to discontinue the road and to sell the land from the road by private treaty subject to any right, power or interest held by the Melbourne Water Corporation (Yarra Valley Water Ltd.) in the road in respect to the section shown hatched on the plan, in connection with any sewers, drains or pipes under the control of that authority in or near the road.

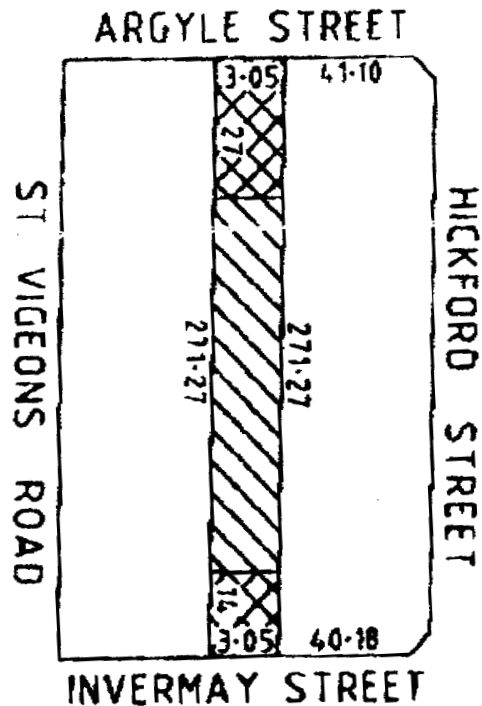

PHILIP SHANAHAN
Chief Executive Officer

DAREBIN CITY COUNCIL
Road Discontinuance

Under Section 206 and Schedule 10, Clause 3 of the **Local Government Act 1989**, the Darebin City Council at its Ordinary meeting held on 4 October 1999, formed the opinion that

the road shown hatched on the plan below is not reasonably required as a road for public use and has resolved to discontinue the road and to sell the land from the road by private treaty subject to any right, power or interest in the road held by the Melbourne Water Corporation (Yarra Valley Water Ltd.) in respect to the sections described as E-1, E-2 & E-3 on the plan, and the Darebin City Council in respect to the sections described as E-2 & E-3 on the plan, and the Telstra Corporation in respect to the section described as E-3 on the plan, in connection with any sewers, drains, pipes, wires or cables under the control of those authorities in or near the road.

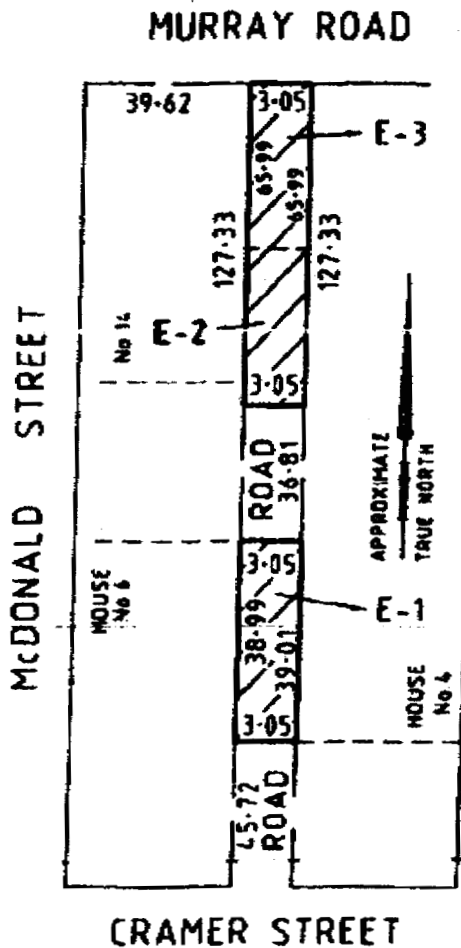

PHILIP SHANAHAN
Chief Executive Officer

DAREBIN CITY COUNCIL

Road Discontinuance

Under Section 206 and Schedule 10, Clause 3 of the **Local Government Act 1989**, the Darebin City Council at its Ordinary meeting held on 17 April 2000, formed the opinion that the road shown hatched on the plan below is not reasonably required as a road for public use and has resolved to discontinue the road and to sell the land from the road by private treaty.

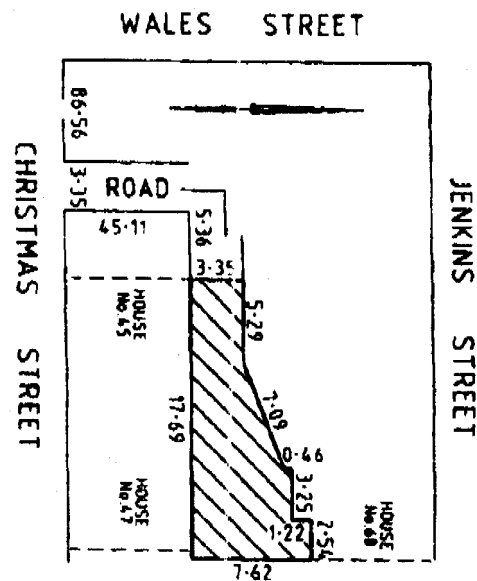

PHILIP SHANAHAN
Chief Executive Officer

GLEN EIRA CITY COUNCIL

Road Discontinuance

Under Section 206 and Schedule 10, Clause 3 of the **Local Government Act 1989**, the Glen Eira City Council has formed the opinion that the road shown hatched the plan below is not reasonably required as a road for public use and has resolved to discontinue the road and to sell the land from the road by private treaty subject to any right, power or interest in the road held by the Glen Eira City Council and the Melbourne Water Corporation (South East Water Ltd.) in connection with any sewers, drains or pipes under the control of those authorities in or near the road.

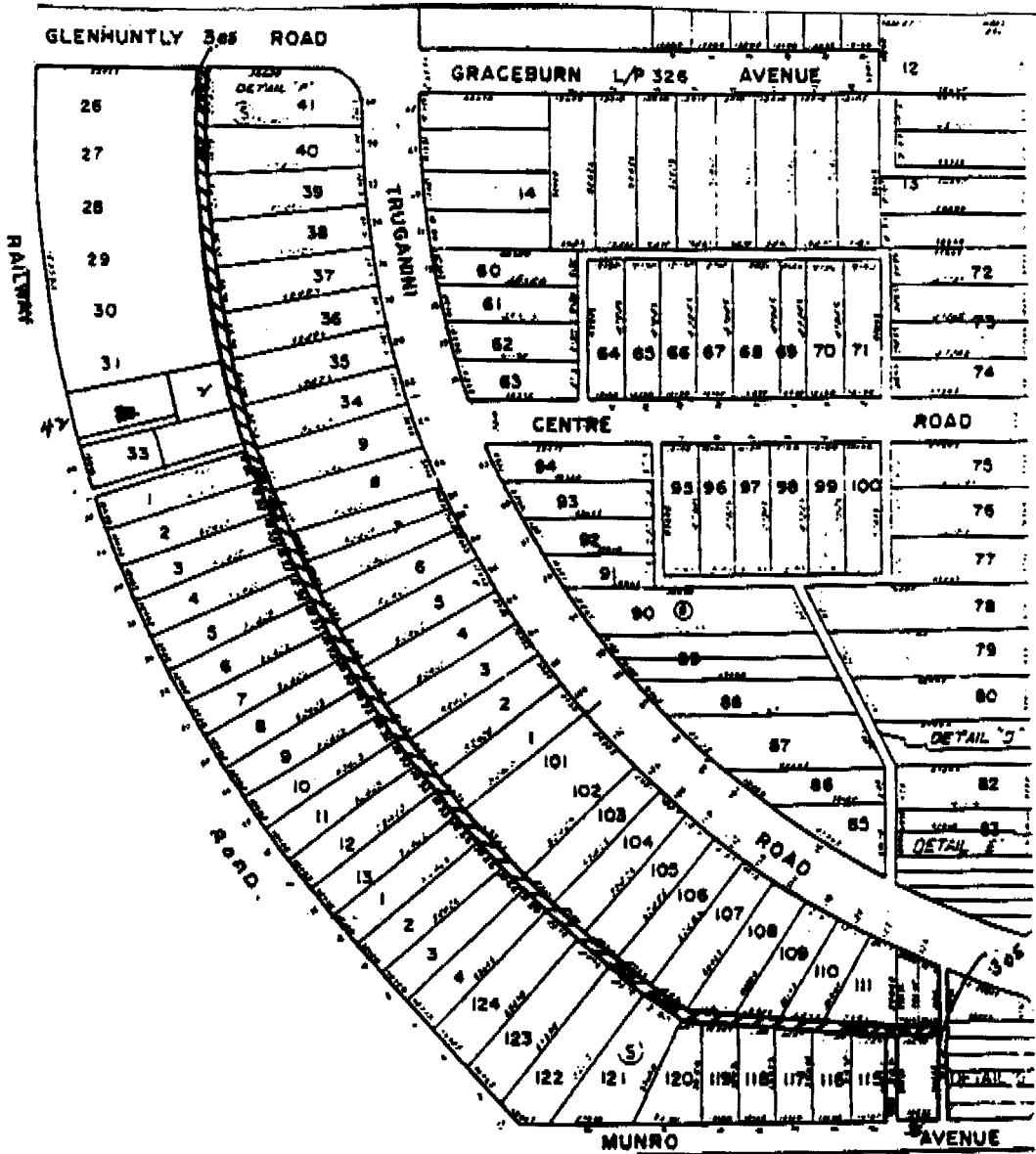

ANDREW NEWTON
Chief Executive

GLEN EIRA CITY COUNCIL
Road Discontinuance

Under Section 206 and Schedule 10, Clause 3 of the **Local Government Act 1989**, the Glen Eira City Council has formed the opinion that the road shown hatched and cross-hatched on the plan below is not reasonably required as a road for public use and has resolved to discontinue the road and to sell the land from the road by private treaty subject to any right, power or interest in the road held by the Melbourne Water Corporation (South East Water Ltd.) in respect to the section shown hatched (1 metre) on the plan, and the Glen Eira City Council in respect to the section shown cross-hatched (2.05 metres) on the plan, in connection with any sewers, drains or pipes under the control of those authorities in or near the road.

INKERMAN ROAD

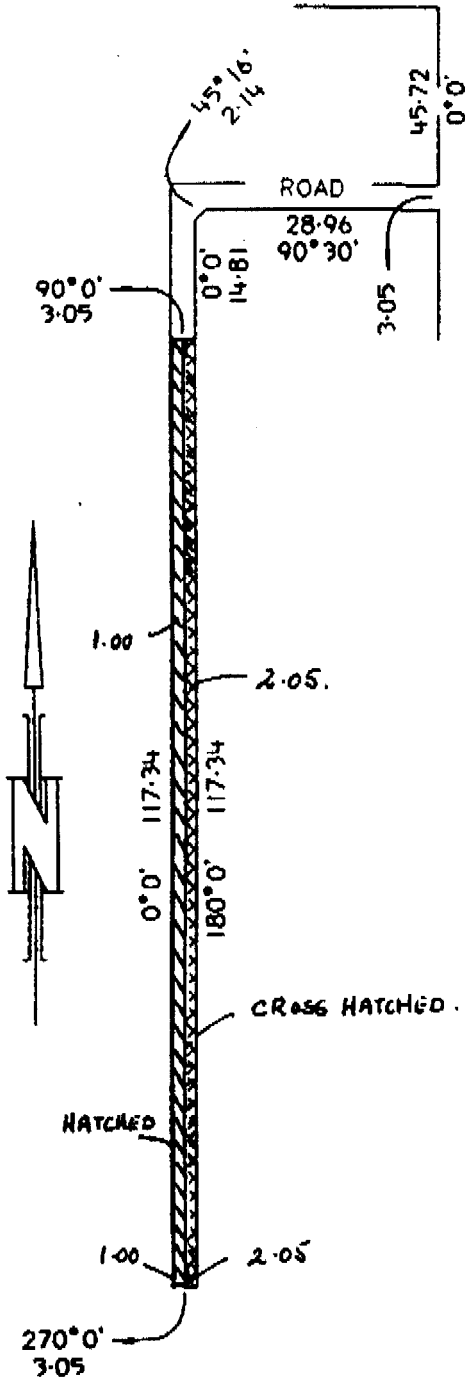

ANDREW NEWTON
Chief Executive

HOBSONS BAY CITY COUNCIL
Road Discontinuance

Under Section 206 and Schedule 10, Clause 3 of the **Local Government Act 1989**, the Hobsons Bay City Council at its Ordinary meeting held on 27 June 2000 formed the opinion that the road shown hatched on the plan below is not reasonably required as a road for public use and has resolved to discontinue the road and to sell the land from the road by private treaty.

BLACKSHAW'S ROAD
EMPRESS ROAD

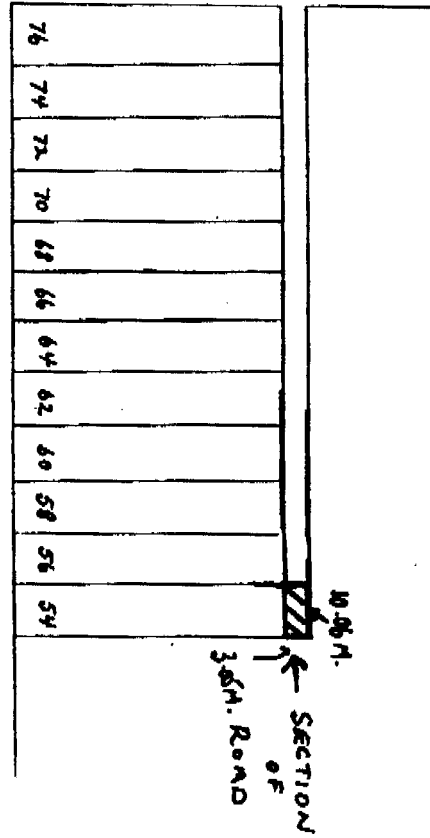

KEN McNAMARA
Chief Executive Officer

DAREBIN CITY COUNCIL
Road Discontinuance

Under Section 206 and Schedule 10, Clause 3 of the **Local Government Act 1989**, the Darebin City Council at its Ordinary meeting held on 18 October 1999, formed the opinion that the road shown hatched on the plan below is not reasonably required as a road for public use and has resolved to discontinue the road and to sell the land from the road by private treaty.

subject to any right, power or interest held by the Melbourne Water Corporation (Yarra Valley Water Ltd.) in the road in connection with any sewers, drains or pipes under the control of that authority in or near the road.

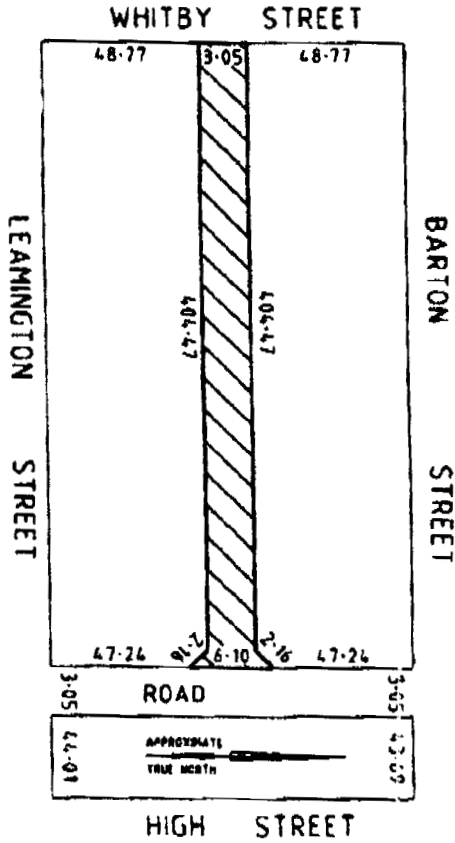

PHILIP SHANAHAN
Chief Executive Officer



MILDURA RURAL CITY COUNCIL

Public Holidays Act 1993

Pursuant to Section 7(1)(b) of the **Public Holidays Act 1993**, Mildura Rural City Council has at its Ordinary Council Meeting of 15 June 2000 declared the following days as Local Public Holidays:

- a) for the area westerly from and including the Township of Boinka and South of the Murray Sunset National Park – 4 October 2000 (Pinnaroo Show Day);
- b) for the remainder of the municipality – Tuesday 7 November 2000 (Melbourne Cup Day).

LEONIE BURROWS
Chief Executive Officer

Planning and Environment Act 1987
WHITTLESEA PLANNING SCHEME
Notice of Amendment
Amendment C13

The City of Whittlesea has prepared Amendment C13 to the Whittlesea Planning Scheme.

The Amendment applies to a portion of land at 223-225 High Street, Thomastown identified on Certificate of Title 7846, Folio 185, Lodged Plan 140443.

The Amendment proposes to change the Whittlesea Planning Scheme by: Rezoning a section of the above parcel of land from “Residential 1” to “Public Use Zone 6 – Local Government”.

The Amendment will facilitate the use of the land for a municipal car park, incorporating this land with two existing municipal car parks situated to the north and south of the subject land.

The Amendment can be inspected free of charge during office hours at: Department of Infrastructure, Customer Service Centre, Upper Plaza, Nauru House, 80 Collins Street, Melbourne 3000 and City of Whittlesea, Planning Services Department, Civic Centre, Ferres Boulevard, South Morang 3752.

Submissions to the Amendment must be sent to: The Chief Executive Officer, City of Whittlesea, Locked Bag 1, Bundoora MDC 3083 by Monday 31 July 2000.

GRAEME BRENNAN
Chief Executive Officer

Planning and Environment Act 1987
MOONEE VALLEY PLANNING SCHEME
Notice of Amendment

Amendment C15

Moonee Valley Council has prepared Amendment C15 to the Moonee Valley Planning Scheme.

The Amendment consists of two parts and proposes to: Rezone part of Crown Allotments 53 and 54 (Volume 9828, Folio 504) Lytle Avenue from a Public Park and Recreation Zone to a Residential 1 zone, to correct a mapping anomaly; make minor changes to the Residential Design Policy (introduced via Amendment C7) to clarify the intent of where the policy will apply, to ensure its consistency with the State Planning Policy Framework and to correct an administrative error by replacing the heading "Residential Principles" under Clause 22.06.17 with "Residential Design Principles" under the same clause.

The Amendment will: correct a mapping inaccuracy in accordance with the VPP Practice Note Applying the Public Land Zones. Provide greater certainty to the intent and applicability of the Residential Design Policy introduced via Amendment C7. This policy aims to implement Council's strategic objective to allow residential design principles to be applied to the assessment of all planning applications for single or multi-dwellings.

The Amendment is available for public inspection, free of charge, during office hours at the following places: Department of Infrastructure, Customer Service Centre, Upper Plaza, Nauru House, 80 Collins Street, Melbourne 3000; Department of Infrastructure, North West Regional Office, 499 Ballarat Road, Sunshine 3020 and Moonee Valley City Council, Civic Centre, 75 Pascoe Vale Road, Moonee Ponds 3039.

Submissions about the Amendment must be received by 31 July 2000 and addressed to: Forward Planner, Moonee Valley Council, P.O. Box 126, Moonee Ponds 3039.

MURRAY DOUGLAS
Chief Executive Officer

Planning and Environment Act 1987
WARRNAMBOOL PLANNING SCHEME
Notice of Amendment
Amendment C12

The land affected by the Amendment is the Logan's Beach area of Warrnambool.

The Amendment proposes to include the Logan's Beach Urban Design Guidelines in the Warrnambool Planning Scheme.

You may inspect the Amendment and any documents that support the amendment, and the explanatory report about the amendment at the following offices: Warrnambool City Council, Municipal Offices, 25 Liebig Street, Warrnambool 3280; The Department of Infrastructure, Customer Service Centre, Upper Plaza, Nauru House, 80 Collins Street, Melbourne 3000 and Office of Planning, Regional Office, 63 McKillop Street, Geelong 3220.

This can be done during office hours and is free of charge.

Any person who may be affected by the amendment or by the granting of the permit may make a submission to the Town Planning Department, Warrnambool City Council, P.O. Box 198, Warrnambool 3280.

The closing date for submissions is 5.00 p.m. on Monday 31 July 2000.

Dated 21 June 2000.

RUSSELL GUEST
Manager of Planning

Planning and Environment Act 1987
CASEY PLANNING SCHEME
Notice of Amendment
Amendment C13

The City of Casey is proposing an amendment that will affect all land located within the Cardinia Strategy Plan Area. This area is defined by Beaumont Road to the west, Beaumont Road and Farm Lane to the north, the boundary of the proposed Cardinia Creek Parklands to the east, and Inglis Road to the south.

The Amendment proposes to: Amend Schedule 4 of the Development Plan Overlay to require any new subdivision in the Cardinia Strategy Plan Area to be provided with reticulated sewerage, unless the land owner enters into a Section 173 agreement under the **Planning and Environment Act 1987**; apply the Significant Landscape Overlay Schedule 3 to part of the Cardinia Strategy Plan Area. This will require a planning permit to be obtained prior to any buildings being constructed or any works being constructed or carried out; amend the Municipal Strategic Statement to provide a strategic basis for introducing the Significant

Landscape Overlay to part of the Cardinia Strategy Plan Area.

In addition to Amendment C13, the City of Casey is also proposing to amend the Council adopted Cardinia Strategy Plan (dated 21 March 1997) to generally reflect the changes proposed under Amendment C13.

You may inspect the Amendment and the amended Cardinia Strategy Plan, and any documents that support the amendment and changes to the Cardinia Strategy Plan and the explanatory report about the amendment at Casey City Council, Municipal Offices, Princes Highway, Narre Warren and Department of Infrastructure, Customer Service Centre, Nauru House, 80 Collins Street, Melbourne.

This can be done during office hours and is free of charge.

This information can also be accessed at www.casey.vic.gov.au.

Any person who may be affected by the Amendment and proposed changes to the adopted Cardinia Strategy Plan may make a submission to the planning authority. The closing date for submissions is 31 July 2000.

A submission must be sent to: The Manager Planning, Casey City Council, Municipal Offices, P.O. Box 1000, Narre Warren 3805.

Should you have any queries about this matter, please contact Ms. Kanella Smithwick on 9705 5383.

JACQUI HOUGUET
Manager Planning

Planning and Environment Act 1987
BOROONDARA PLANNING SCHEME
Notice of Amendment
Amendment C11

The City of Boroondara has prepared Amendment C11 to the Boroondara Planning Scheme.

The Amendment proposes to rezone land at 90 Valley Parade, 7, 27, 31, 33 and 35 Gardiner Parade and 38, 40, 42, 44, 46 and 48 Great Valley Road, Glen Iris, from a Public Park and Recreation Zone to a Residential 1 Zone, and land at 100 Glen Iris Road from a Residential 1 Zone to a Public Park and Recreation Zone. This

amendment will rectify mapping anomalies in the planning scheme and ensure that the appropriate zoning applies to these properties.

The Amendment can be inspected free of charge, during office hours at The Department of Infrastructure, Customer Service Centre, Upper Plaza, Nauru House, 80 Collins Street, Melbourne; or The Strategic Planning Department, City of Boroondara, First Floor, 8 Inglesby Road, Camberwell.

Submissions about the Amendment must be sent to Strategic Planning, City of Boroondara, Private Bag 1, Camberwell 3124 by 31 July 2000.

PHILLIP STORER
Director Urban Planning

Planning and Environment Act 1987
WHITEHORSE PLANNING SCHEME
Notice of an Amendment to a Planning Scheme
and notice of Application for a Planning Permit
Amendment C13
Application WH/11421
Schedule 1
Form 1
Section 96C

The land affected by the Amendment is 20 Station Street, Blackburn, being Lots 5 and 6, Block C, LP3212, Volume 5049, Folio 1009746.

The Amendment proposes to rezone the parcel of land from Residential 1 to Business 2 Zone under the new format Whitehorse Planning Scheme.

The application is for a permit to use and develop the land for a 390m² office (on the first floor) with 24 ground floor car parking spaces, associated vehicle access ways and landscaping. Access to the site is proposed from Station Street, and all buildings and carparking is proposed to be set back 3 metres from the northern property boundary.

The person who requested the Amendment and the applicant for the permit is EC Developments Pty Ltd through Taylors Planners.

You may inspect the Amendment and the application and any documents that support the

Amendment and the application, and the explanatory report about the Amendment and the application at the office of the planning authority, Whitehorse City Council and at the Department of Infrastructure at the following addresses: The City of Whitehorse, Statutory Planning Office, Service Centre, 379 Whitehorse Road, Nunawading and Department of Infrastructure, Customer Service Centre, Level 3 Plaza, Nauru House, 80 Collins Street, Melbourne.

This can be done during office hours and is free of charge.

Any person who may be affected by the amendment or by the granting of the permit may make a submission to the planning authority.

Any submission about the Amendment or the granting of the permit must be made in writing, giving the submitter's name, address and, if practicable, a phone number for contact during office hours. Set out the views on the Amendment and the grant of the permit, that the submitter wishes to put before Council and indicate what changes (if any) the submitter wishes to be made to the Amendment or permit. State whether the person/s making the submission wishes to be heard in support of their submission.

The closing date for submissions is Monday 31 July 2000. A submission must be sent to: Mr Mark Donovan, Senior Urban Planner, City of Whitehorse, Locked Bag 2, Nunawading Delivery Centre 3110.

Dated 26/6/2000.

PHIL WARNER
Acting General Manager,
City Development

Creditors, next of kin and others having claims against the following estates:

BELL, Norman Joseph, late of Newport Lodge, 481 Melbourne Road, Newport, Victoria, pensioner, deceased intestate, who died on 15 May 2000.

CAHILL, David Allan, late of Plenty Residential Services, Greenfield Terrace, Plenty Road, Bundoora, Victoria, pensioner, deceased intestate, who died on 16 July 1999.

HOERTENHUEMER, Franziska, late of Spieldorf 22, 4653 Eberstanzell, Austria, retired, deceased intestate, who died on 28 December 1993.

O'CALLAGHAN, Gladys Anne, late of Bellview Nursing Home, 23A Elizabeth Street, Huntingdale, Victoria, pensioner, deceased, who died on 12 May 2000.

ROBERTS, Elizabeth Ann, late of Amaroo Gardens, 811 Burwood Highway, Ferntree Gully, Victoria, pensioner, deceased, who died on 1 June 2000.

TONDO, Anna Maria, late of 14 Braim Street, Sunshine, Victoria, pensioner, deceased, who died on 13 May 2000.

WINTLE, Rose Lillian, late of Radford Private Nursing Home, 87-93 Radford Road, Reservoir, Victoria, retired, deceased intestate, who died on 25 March 2000.

Creditors, next of kin and others having claims against the abovementioned estates are required pursuant to Section 33 of the **Trustee Act 1958** to send particulars of their claims against the abovementioned estates to State Trustees Limited, 168 Exhibition Street, Melbourne, Victoria, on or before 31 August 2000 after which date State Trustees Limited, A.C.N. 064 593 148, may convey or distribute the assets of the abovementioned estates having regard only to the claims of which it then has notice.

Creditors, next of kin and others having claims against the estate of any of the undermentioned deceased persons are required to send particulars of their claims to State Trustees Limited, A.C.N. 064 593 148, 168 Exhibition Street, Melbourne, Victoria 3000, the personal representative, on or before 30 August 2000 after which date State Trustees Limited may convey or distribute the assets having regard only to the claims of which State Trustees Limited then has notice.

AITKEN, Robert William, late of Lonsdale Private Nursing Home, 88 Cunningham Street, Northcote, retired, who died 13 April 2000.

DEARLING, George William, late of Sir Eric Pearce House, 273 Church Street, Richmond, pensioner, who died 4 May 2000.

GUY, Ruth, late of St Aidens Nursing Home, 79 Mansfield Street, Thornbury, pensioner, who died 7 April 2000.

ROVER, Rolf Paul Oscar, late of 31 Myrning Grove, Hawthorn East, retired, who died 23 April 2000.

STROHMEIER, Anton, late of 34 Tanderra Crescent, Wantirna, pensioner, who died 12 June 1999.

VIOLA, Aldo, late of 37 Gidding Street, Geelong North, pensioner, who died 6 May 2000.

Dated at Melbourne, 21 June 2000.

CATHY VANDERFEEN
Manager, Estate Management
State Trustees Limited

Creditors, next of kin and others having claims against the estate of the undermentioned deceased person are required to send particulars of their claims to State Trustees Limited, A.C.N. 064 593 148, 168 Exhibition Street, Melbourne, Victoria 3000, the personal representative, on or before 24 August 2000 after which date State Trustees Limited may convey or distribute the assets having regard only to the claims of which State Trustees Limited then has notice.

OSMAN, Margaret Warrington, late of 37 Heathmont Road, Ringwood, home duties, who died April 16, 2000.

Dated at Melbourne, 15 June 2000.

CATHY VANDERFEEN
Manager, Estate Management
State Trustees Limited

Creditors, next of kin and others having claims against the estate of any of the undermentioned deceased persons are required to send particulars of their claims to State Trustees Limited, A.C.N. 064 593 148, 168 Exhibition Street, Melbourne, Victoria 3000, the personal representative, on or before 1 September 2000 after which date State Trustees Limited may convey or distribute the assets having regard only to the claims of which State Trustees Limited then has notice.

BROWN, Edith Josephine, late of Fred Cambridge House, 1A Campbell Grove, Northcote, pensioner, who died 13 April 2000.

FISHER, James Archibald, late of Unit 44, Parkglan Retirement Village, Cheltenham Road, Keysborough, retired, who died 12 May 2000.

HARTIGAN, Verna Gertrude, late of Polworth House Colac Hospital, Corangamite Street, Colac, retired, who died 10 February 2000.

JACK, Desmond, late of 511 Elgar Road, Box Hill North, retired, who died 31 March 2000.

JURICIC, Ivanka, late of Clarinda Park Nursing Home, 34 Scott Street, Essendon, home duties, who died 25 August 1999.

SINGLES, Alan Richard, late of 77 John Street, Glenroy, Claims Manager, who died 6 May 2000.

Dated at Melbourne, 23 June 2000.

CATHY VANDERFEEN
Manager, Estate Management
State Trustees Limited

EXEMPTION

Application No. A247 of 2000

The Victorian Civil and Administrative Tribunal has considered an application pursuant to Section 83 of the **Equal Opportunity Act 1995** by the North Melbourne Legal Service. The application for exemption is to enable the applicant to conduct a women's outreach service as part of the operation of the Legal Service for two to three hours per week.

Upon reading the material submitted in support of the application by Ms C. Bowtell, a member of the Committee of Management of the Legal Service, the Tribunal is satisfied that it is appropriate to grant an exemption from Sections 13, 100 and 195 of the Act to enable the applicant to conduct a women's outreach service as part of the operation of the Legal Service for two to three hours per week.

In granting this exemption, the Tribunal noted that:

- The Legal Service will provide a women's outreach service for two to three hours per week;
- The Legal Service considers that it is necessary to provide the service because it will increase accessibility to legal services for women who have traditionally found the law intimidating and inaccessible;
- The Legal Service considers that by providing a secure women-only environment, women seeking advice will be more inclined to exercise their legal rights;

- The Legal Service considers that many women may feel intimidated, scared and vulnerable in the presence of a male, especially when trying to recount traumatic experiences.

The Tribunal grants an exemption from the operation of Sections 13, 100 and 195 of the **Equal Opportunity Act 1995**, to enable the applicant to conduct a women's outreach service as part of the operation of the Legal Service for two to three hours per week.

This exemption is to remain in force from the day on which notice of the exemption is published in the Government Gazette until 28 June 2003.

Dated this 23 June 2000.

Dr G. P. LYONS
Senior Member

Land Acquisition and Compensation Act 1986

FORM 7 S.21
Reg. 16

Notice of Acquisition

Compulsory Acquisition of Interest in Land

Roads Corporation (VicRoads) declares that by this notice it acquires the following interest in the land described as part of Lot 54, Block B on Plan of Subdivision 1206, Parish of Truganina, comprising 17 square metres and being part of the land described in Certificate of Title Volume 5088, Folio 587, shown as parcel 6 on VicRoads Survey Plan 19799.

Interest Acquired: That of Brian Paul BOYCE and all other interests.

Published with the authority of VicRoads.

The Survey plan referred to in this notice may be viewed at the office of Property Services Department, VicRoads, 60 Denmark Street, Kew.

Dated 29 June 2000.

For and on behalf of VicRoads
T. H. HOLDEN
Manager, Property Services Department

Land Acquisition and Compensation Act 1986

FORM 7 S.21
Reg. 16

Notice of Acquisition

Compulsory Acquisition of Interest in Land

Roads Corporation (VicRoads) declares that by this notice it acquires the following interest

in the land described as part of Lot 3 on Plan of Subdivision 145779, Parish of Tarneit comprising 5963 square metres and being part of the land described in Certificate of Title Volume 10442, Folio 880, shown as parcel 3 on VicRoads Survey Plan 19776A.

Interest Acquired: That of William Thomas TAYLOR and all other interests.

Published with the authority of VicRoads.

The Survey plan referred to in this notice may be viewed at the office of Property Services Department, VicRoads, 60 Denmark Street, Kew.

Dated 29 June 2000.

For and on behalf of VicRoads
T. H. HOLDEN
Manager, Property Services Department

Land Acquisition and Compensation Act 1986

FORM 7 S.21
Reg. 16

Notice of Acquisition

Compulsory Acquisition of Interest in Land

Roads Corporation (VicRoads) declares that by this notice it acquires the following interest in the land described as part of Lot 1 on Plan of Subdivision 307278S, Parish of Truganina comprising 236 square metres and being part of the land described in Certificate of Title Volume 10399, Folio 298, shown as parcel 22 on VicRoads Survey Plan 19777A.

Interest Acquired: That of S B PARTITIONS PTY LTD, ACN 004 952 005 and all other interests.

Published with the authority of VicRoads.

The Survey plan referred to in this notice may be viewed at the office of Property Services Department, VicRoads, 60 Denmark Street, Kew.

Dated 29 June 2000.

For and on behalf of VicRoads
T. H. HOLDEN
Manager, Property Services Department

Land Acquisition and Compensation Act 1986

FORM 7 S.21
Reg. 16

Notice of Acquisition

Compulsory Acquisition of Interest in Land

Roads Corporation (VicRoads) declares that by this notice it acquires the following interest

in the land described as part of Lot AA on Plan of Subdivision 416078S, Parish of Truganina comprising 3,524 square metres and being part of the land described in Certificate of Title Volume 10379 Folio 751, shown as parcel 6 on VicRoads Survey Plan 19776A.

Interest Acquired: That of STAMFORD GLOBAL INCORPORATED and all other interests.

Published with the authority of VicRoads.

The Survey plan referred to in this notice may be viewed at the office of Property Services Department, VicRoads, 60 Denmark Street, Kew.

Dated 29 June 2000.

For and on behalf of VicRoads
T. H. HOLDEN
Manager, Property Services Department

Land Acquisition and Compensation Act 1986

FORM 7 S.21
Reg. 16

Notice of Acquisition

Compulsory Acquisition of Interest in Land

Roads Corporation (VicRoads) declares that by this notice it acquires the following interest in the land described as part of Lot 2 on Plan of Subdivision 302036V, Parish of Lang Lang comprising 1161 square metres and being land described in Certificate of Title Volume 10034, Folio 486, shown as parcel 31 on VicRoads Survey Plan 19518A.

Interest Acquired: That of Graham and Rita McBRIDE and all other interests.

Published with the authority of VicRoads.

The Survey plan referred to in this notice may be viewed at the office of Property Services Department, VicRoads, 60 Denmark Street, Kew.

Dated 29 June 2000.

For and on behalf of VicRoads
T. H. HOLDEN
Manager, Property Services Department

Land Acquisition and Compensation Act 1986

FORM 7 S.21
Reg. 16

Notice of Acquisition

Compulsory Acquisition of Interest in Land

Roads Corporation (VicRoads) declares that by this notice it acquires the following interest in the land described as part of Lot 2 on Plan of Subdivision 139288, Parish of Lang Lang comprising 2203 square metres and being land described in Certificate of Title Volume 9461, Folio 064, shown as parcel 33 on VicRoads Survey Plan 19518A.

Interest Acquired: That of Stephen John WEBSDALE and David and Elizabeth JUHASZ and all other interests.

Published with the authority of VicRoads.

The Survey plan referred to in this notice may be viewed at the office of Property Services Department, VicRoads, 60 Denmark Street, Kew.

Dated 29 June 2000.

For and on behalf of VicRoads
T. H. HOLDEN
Manager, Property Services Department

Land Acquisition and Compensation Act 1986

FORM 7 S.21
Reg. 16

Notice of Acquisition

Compulsory Acquisition of Interest in Land

Roads Corporation (VicRoads) declares that by this notice it acquires the following interest in the land described as part of Crown Allotment 1, Section 14, Parish of Mordialloc comprising 10 square metres and being land described in Certificate of Title Volume 3687, Folio 223, shown as Parcel 1 on VicRoads Survey Plan 19802.

Interest Acquired: That of Frank and Isabel BAGULEY and all other interests.

Published with the authority of VicRoads.

The Survey plan referred to in this notice may be viewed at the office of Property Services Department, VicRoads, 60 Denmark Street, Kew.

Dated 29 June 2000.

For and on behalf of VicRoads
T. H. HOLDEN
Manager, Property Services Department

Land Acquisition and Compensation Act 1986

FORM 7

S.21

Reg. 16

Notice of Acquisition

Compulsory Acquisition of Interest in Land

The Roads Corporation (VicRoads), declares that by this notice it acquires the following interest in the land described as part of Lot 2 on Plan of Subdivision 16985, Parish of Ringwood comprising 449 square metres and being land described in Certificate of Title Volume 8083 Folio 719, shown as Parcel 20 on Roads Corporation Survey Plan 17978A.

Interest Acquired: That of Joseph G. and Lynette J. Roper and all other interests.

Published with the authority of VicRoads.

The Survey plan referred to in this notice may be viewed at the office of Property Services Department, VicRoads, 4th Floor, North Building, 60 Denmark Street, Kew.

Dated 29 June 2000.

For and on behalf of VicRoads
T. H. HOLDEN
Manager, Property Services Department

Land Acquisition and Compensation Act 1986

FORM 7

S.21

Reg. 16

Notice of Acquisition

Compulsory Acquisition of Interest in Land

Roads Corporation (VicRoads) declares that by this notice it acquires the following interest in the land described as part of Lot A on Plan of Subdivision 344253A, comprising 7953 square metres and being land described in Certificate of Title Volume 10283, Folio 038, shown as parcel 12 on VicRoads Survey Plan 19039A.

Interest Acquired: That of BERWICK VIEW ESTATE PTY LTD, ACN 063 911 508 and all other interests.

Published with the authority of VicRoads.

The Survey plan referred to in this notice may be viewed at the office of Property Services Department, VicRoads, 60 Denmark Street, Kew.

Dated 29 June 2000.

For and on behalf of VicRoads
T. H. HOLDEN
Manager, Property Services Department

Land Acquisition and Compensation Act 1986

FORM 7

S.21

Reg. 16

Notice of Acquisition

Compulsory Acquisition of Interest in Land

Roads Corporation (VicRoads) declares that by this notice it acquires the following interest in the land described as part of Lot 4 on Plan of Subdivision 19636 and being part of Crown Allotment 11, Parish of Eumemmerring, comprising 900 square metres and being part of the land described in Certificate of Title Volume 10083, Folio 225, shown as parcel 91A on VicRoads Survey Plan 19807.

Interest Acquired: That of Jeffrey William THOMAS and Wayne John SCOTT and all other interests.

Published with the authority of VicRoads.

The Survey plan referred to in this notice may be viewed at the office of Property Services Department, VicRoads, 60 Denmark Street, Kew.

Dated 29 June 2000.

For and on behalf of VicRoads
T. H. HOLDEN
Manager, Property Services Department

Land Acquisition and Compensation Act 1986

FORM 7

S.21

Reg. 16

Notice of Acquisition

Compulsory Acquisition of Interest in Land

Roads Corporation (VicRoads) declares that by this notice it acquires the following interest in the land described as part of Crown Portion 12, Parish of Eumemmerring comprising 1089 square metres and being part of the land described in Certificate of Title Volume 5994, Folio 784, shown as parcel 92A on VicRoads Survey Plan 19807.

Interest Acquired: That of Doreen Eugenie LAUSSEN and Alfred Ralph WAUCHOPE and all other interests.

Published with the authority of VicRoads.

The Survey plan referred to in this notice may be viewed at the office of Property Services

Department, VicRoads, 60 Denmark Street, Kew.

Dated 29 June 2000.

For and on behalf of VicRoads
T. H. HOLDEN
Manager, Property Services Department

Land Acquisition and Compensation Act 1986

FORM 7 S.21

Reg. 16

Notice of Acquisition

Compulsory Acquisition of Interest in Land

Roads Corporation (VicRoads) declares that by this notice it acquires the following interest in the land described as part of Lots 2 and 3 and land appropriated or set apart for easements of way and drainage on Plan of Subdivision No. 51230, Parish of Eumemmerring, comprising 5.5373 hectares and being land described in Certificate of Title Volume 8874, Folios 325 and 326, shown as parcels 2, 3, 4, 6, 18, 20, 29, 30 and 31 on VicRoads Survey Plan 166220D.

Interest Acquired: That of P & H WRATTEN & ASSOCIATES PTY LTD, ACN 006 745 026 and all other interests.

Published with the authority of VicRoads.

The Survey plan referred to in this notice may be viewed at the office of Property Services Department, VicRoads, 60 Denmark Street, Kew.

Dated 29 June 2000.

For and on behalf of VicRoads
T. H. HOLDEN
Manager, Property Services Department

Land Acquisition and Compensation Act 1986

FORM 7 S.21

Reg. 16

Notice of Acquisition

Compulsory Acquisition of Interest in Land

Roads Corporation (VicRoads) declares that by this notice it acquires the following interest in the land described as part of Lot 3 on Plan of Subdivision 19636 and being part of Crown Allotment 11, Parish of Eumemmerring, comprising 458 square metres and being part of the land described in Certificate of Title Volume

9185, Folio 711, shown as parcel 25A on VicRoads Survey Plan 19807.

Interest Acquired: That of Angelo PALMISANO and all other interests.

Published with the authority of VicRoads.

The Survey plan referred to in this notice may be viewed at the office of Property Services Department, VicRoads, 60 Denmark Street, Kew.

Dated 29 June 2000.

For and on behalf of VicRoads
T. H. HOLDEN
Manager, Property Services Department

Land Acquisition and Compensation Act 1986

FORM 7 S.21

Reg. 16

Notice of Acquisition

Compulsory Acquisition of Interest in Land

Roads Corporation (VicRoads) declares that by this notice it acquires the following interest in the land described as the whole of Lots D and E on Plan of Subdivision No. 322034M, Parish of Berwick comprising 950 square metres and being land described in Certificate of Title Volume 10173, Folio 855 and Volume 10173, Folio 856, shown as parcels 3, 4 and 8 on VicRoads Survey Plan 19305.

Interest Acquired: That of MILLWOOD PASTORAL COMPANY PTY LTD, ACN 006 098 371 (in liquidation) and all other interests.

Published with the authority of VicRoads.

The Survey plan referred to in this notice may be viewed at the office of Property Services Department, VicRoads, 60 Denmark Street, Kew.

Dated 29 June 2000.

For and on behalf of VicRoads
T. H. HOLDEN
Manager, Property Services Department

Land Acquisition and Compensation Act 1986

FORM 7 S.21

Reg. 16

Notice of Acquisition

Compulsory Acquisition of Interest in Land

Roads Corporation (VicRoads) declares that by this notice it acquires the following interest in the land described as the whole of Lot A on

Plan of Subdivision 222476A, Parish of Berwick comprising 1551 square metres and being land described in Certificate of Title Volume 10111, Folio 930, shown as parcel 9 on VicRoads Survey Plan 19305.

Interest Acquired: That of TRILINE HOLDINGS PTY LTD, ACN 005 645 312 and all other interests.

Published with the authority of VicRoads.

The Survey plan referred to in this notice may be viewed at the office of Property Services Department, VicRoads, 60 Denmark Street, Kew.

Dated 29 June 2000.

For and on behalf of VicRoads
T. H. HOLDEN
Manager, Property Services Department

Land Acquisition and Compensation Act 1986

FORM 7

S.21

Reg. 16

Notice of Acquisition

Compulsory Acquisition of Interest in Land

Roads Corporation (VicRoads) declares that by this notice it acquires the following interest in the land described as part of Lot 227 on Plan of Subdivision No. 10506 and the whole of Lot 2 on Plan of Subdivision No. 94505, Lots 121 and 122 on Plan of Subdivision No. 10507 and land reserved for Recreational purposes on Plan of Subdivision No. 76890 Parish of Warrandyte comprising 6443.3 square metres and being part of the land contained in Certificate of Title Volume 8164 Folio 130 and the whole of land contained in Certificates of Title Volume 9083 Folio 993, Volume 8164 Folio 132 and Volume 8810 Folio 769, shown as parcels 5 and 77 on VicRoads Survey Plan 17976 and parcels 22 and 23 on VicRoads Survey Plan 17977.

Interest Acquired: That of CITY OF MAROONDAH and all other interests.

Published with the authority of VicRoads.

The Survey Plan referred to in this notice may be viewed at the office of Property Services Department, VicRoads, 60 Denmark Street, Kew.

Dated 29 June 2000.

For and on behalf of VicRoads
T. H. HOLDEN
Manager, Property Services Department

Land Acquisition and Compensation Act 1986

FORM 7

S.21

Reg. 16

Notice of Acquisition

Compulsory Acquisition of Interest in Land

The Roads Corporation (VicRoads), declares that by this notice it acquires the following interest in the land described as the whole of Lot 2 on Plan of Subdivision 45755, and Lots 11, 120 and 119 on Plan of Subdivision 10507, Parish of Ringwood, comprising 3799 square metres and being land described in Certificate of Title Volume 4970 Folio 986, Certificate of Title Volume 5460 Folio 974, Certificate of Title Volume 8810 Folio 090, Certificate of Title Volume 8222 Folio 955, shown as Parcels 79, 81, 83 and 84 on Roads Corporation Survey Plan 17976.

Interest Acquired: That of CARLTON BREWERY HOTELS PTY LTD ACN 004 554 161 and all other interests.

Published with the authority of VicRoads.

The Survey plan referred to in this notice may be viewed at the office of Property Services Department, VicRoads, 4th Floor, North Building 60, Denmark Street, Kew.

Dated 29 June 2000.

For and on behalf of VicRoads
T. H. HOLDEN
Manager, Property Services Department

Land Acquisition and Compensation Act 1986

FORM 7

S.21

Reg. 16

Notice of Acquisition

Compulsory Acquisition of Interest in Land

The Roads Corporation (VicRoads), declares that by this notice it acquires the following interest in the land described as the whole of Lot 1 on LP 45755, Parish of Ringwood comprising 1094.6 square metres and being land described in Certificate of Title Volume No. 6575 Folio No. 910 and Certificate of Title Volume No. 5460 Folio No. 973, shown as Parcels 85, 86 on Roads Corporation Survey Plan 17976.

Interest Acquired: That of CALTEX OIL (AUSTRALIA) PTY LTD ACN 000 007 876 and all other interests.

Published with the authority of VicRoads.

The Survey plan referred to in this notice may be viewed at the office of Property Services Department, VicRoads, 4th Floor, North Building, 60 Denmark Street, Kew.

Dated 29 June 2000.

For and on behalf of VicRoads
T. H. HOLDEN
Manager, Property Services Department

Land Acquisition and Compensation Act 1986

FORM 7 S.21
Reg.16

Notice of Acquisition

Compulsory Acquisition of Interest in Land

Roads Corporation (VicRoads) declares that by this notice it acquires the following interest in the land described as Part of Lot 1 on Plan of Subdivision 426184M, Parish of Dumbalk comprising 1943 square metres and being land described in Certificate of Title Volume 10453 Folio 728, shown as Parcel 3 on VicRoads Survey Plan 19805.

Interest Acquired: That of Rosemary ERREY and all other interests.

Published with the authority of VicRoads.

The Survey plan referred to in this notice may be viewed at the office of Property Services Department, VicRoads, 60 Denmark Street, Kew.

Dated 29 June 2000.

For and on behalf of VicRoads
T. H. HOLDEN
Manager, Property Services Department

Land Acquisition and Compensation Act 1986

FORM 7 S.21
Reg.16

Notice of Acquisition

Compulsory Acquisition of Interest in Land

Roads Corporation (VicRoads) declares that by this notice it acquires the following interest in the land described as Part of Lot 2 on Plan of Subdivision 426184M, Parish of Dumbalk comprising 3.616 hectares and being land described in Certificate of Title Volume 1043 Folio 729, shown as Parcels 1 and 2 on VicRoads Survey Plan 19805.

Interest Acquired: That of Gary and Heather McCAUGHAN and all other interests.

Published with the authority of VicRoads.

The Survey plan referred to in this notice may be viewed at the office of Property Services Department, VicRoads, 60 Denmark Street, Kew.

Dated 29 June 2000.

For and on behalf of VicRoads
T. H. HOLDEN
Manager, Property Services Department

Land Acquisition and Compensation Act 1986

FORM 7 S.21
Reg. 16

Notice of Acquisition

Compulsory Acquisition of Interest in Land

Roads Corporation (VicRoads) declares that by this notice it acquires the following interest in the land described as part of Crown Allotment 1, Section 14, Parish of Mordialloc comprising 1401 square metres and being land described in Certificate of Title Volume 8986, Title 408, shown as parcel 30 on VicRoads Survey Plan 19577A.

Interest Acquired: That of Spiros and Niki ANGELOPOULOS and all other interests.

Published with the authority of VicRoads.

The Survey plan referred to in this notice may be viewed at the office of Property Services Department, VicRoads, 60 Denmark Street, Kew.

Dated 29 June 2000.

For and on behalf of VicRoads
T. H. HOLDEN
Manager, Property Services Department

Land Acquisition and Compensation Act 1986

FORM 7 S.21
Reg. 16

Notice of Acquisition

Compulsory Acquisition of Interest in Land

Roads Corporation (VicRoads) declares that by this notice it acquires the following interest in the land described as Part of Crown Allotment 4B, Crown Section 15, Parish of Mordialloc comprising 86 square metres and being land described in Certificate of Title Volume 10064,

Folio 814, shown as Parcel 7 on VicRoads Survey Plan 19576A.

Interest Acquired: That of CHRISTIAN RESOURCE CENTRE INC. and all other interests.

Published with the authority of VicRoads.

The Survey plan referred to in this notice may be viewed at the office of Property Services Department, VicRoads, 60 Denmark Street, Kew.

Dated 29 June 2000.

For and on behalf of VicRoads
T. H. HOLDEN
Manager, Property Services Department

Land Acquisition and Compensation Act 1986

FORM 7 S.21
Reg. 16

Notice of Acquisition

Compulsory Acquisition of Interest in Land

Roads Corporation (VicRoads) declares that by this notice it acquires the following interest in the land described as part of Lot 1 on Plan of Subdivision 39834, Parish of Mordialloc comprising 989 square metres and being land described in Certificate of Title Volume 8266, Folio 022, shown as Parcel 31 on VicRoads Survey Plan 19577A.

Interest Acquired: That of THE TRUSTEES FOR THE TIME BEING OF THE MELBOURNE CONGREGATION OF JEHOVAH'S WITNESSES TRUST and all other interests.

Published with the authority of VicRoads.

The Survey plan referred to in this notice may be viewed at the office of Property Services Department, VicRoads, 60 Denmark Street, Kew.

Dated 29 June 2000.

For and on behalf of VicRoads
T. H. HOLDEN
Manager, Property Services Department

Land Acquisition and Compensation Act 1986

FORM 7 S.21
Reg. 16

Notice of Acquisition

Compulsory Acquisition of Interest in Land

Roads Corporation (VicRoads) declares that by this notice it acquires the following interest

in the land described as Part of Consolidation 350833K and part of Crown Allotment 1, Section 14, Parish of Mordialloc comprising 4631 square metres and being land described in Certificate of Title Volume 10176, Folio 258; Volume 9999, Folio 636; Volume 6011, Folio 146; Volume 9254, Folio 856; Volume 10022, Folio 935, shown as Parcels 25, 26, 27, 28 and 29 on VicRoads Survey Plan 19577A.

Interest Acquired: That of Edward George SMITH and all other interests.

Published with the authority of VicRoads.

The Survey plan referred to in this notice may be viewed at the office of Property Services Department, VicRoads, 60 Denmark Street, Kew.

Dated 29 June 2000.

For and on behalf of VicRoads
T. H. HOLDEN
Manager, Property Services Department

Land Acquisition and Compensation Act 1986

FORM 7 S.21
Reg. 16

Notice of Acquisition

Compulsory Acquisition of Interest in Land

Roads Corporation (VicRoads) declares that by this notice it acquires the following interest in the land described as Part of Crown Allotment 1, Section 14, Parish of Mordialloc comprising 454 square metres and being land described in Certificate of Title Volume 9249, Folio 657, shown as parcel 6 on VicRoads Survey Plan 19576A.

Interest Acquired: That of LOFITIS PROPERTY HOLDINGS PTY LTD and all other interests.

Published with the authority of VicRoads.

The Survey plan referred to in this notice may be viewed at the office of Property Services Department, VicRoads, 60 Denmark Street, Kew.

Dated 29 June 2000.

For and on behalf of VicRoads
T. H. HOLDEN
Manager, Property Services Department

Land Acquisition and Compensation Act 1986

FORM 7 S.21
Reg. 16

Notice of Acquisition

Compulsory Acquisition of Interest in Land

Roads Corporation (VicRoads) declares that by this notice it acquires the following interest in the land described as part of Crown Allotment 1, Section 14, Parish of Mordialloc comprising 2228 square metres and being land described in Certificate of Title Volume 9210, Folio 940, shown as parcel 33 on VicRoads Survey Plan 19577A.

Interest Acquired: That of THE SECRETARY A. J. BAXTER PROPRIETARY LIMITED and all other interests.

Published with the authority of VicRoads.

The Survey plan referred to in this notice may be viewed at the office of Property Services Department, VicRoads, 60 Denmark Street, Kew.

Dated 29 June 2000.

For and on behalf of VicRoads
T. H. HOLDEN
Manager, Property Services Department

Land Acquisition and Compensation Act 1986

FORM 7 S.21
Reg. 16

Notice of Acquisition

Compulsory Acquisition of Interest in Land

Roads Corporation (VicRoads) declares that by this notice it acquires the following interest in the land described as part of Plan of Subdivision 169478C, Parish of Mordialloc comprising 1204 square metres and being land described in Certificate of Title Volume 9857, Folio 616, shown as Parcel 3 on VicRoads Survey Plan 19576A.

Interest Acquired: That of Frank BAGULEY and all other interests.

Published with the authority of VicRoads.

The Survey plan referred to in this notice may be viewed at the office of Property Services Department, VicRoads, 60 Denmark Street, Kew.

Dated 29 June 2000.

For and on behalf of VicRoads
T. H. HOLDEN
Manager, Property Services Department

Land Acquisition and Compensation Act 1986

FORM 7 S.21
Reg. 16

Notice of Acquisition

Compulsory Acquisition of Interest in Land

Roads Corporation (VicRoads) declares that by this notice it acquires the following interest in the land described as part of Lot 2 on Plan of Subdivision 39834, Parish of Mordialloc comprising 1326 square metres and being land described in Certificate of Title Volume 8266, Folio 023, shown as parcel 32 on VicRoads Survey Plan 19577A.

Interest Acquired: That of Philip Duncan BAKER and Lorraine May BAKER and Annie Linda McDEVITT (as tenants in common in equal shares), occupier, lessee and all other interests.

Published with the authority of VicRoads.

The Survey plan referred to in this notice may be viewed at the office of Property Services Department, VicRoads, 60 Denmark Street, Kew.

Dated 29 June 2000.

For and on behalf of VicRoads
T. H. HOLDEN
Manager, Property Services Department

Land Acquisition and Compensation Act 1986

FORM 7 S.21
Reg. 16

Notice of Acquisition

Compulsory Acquisition of Interest in Land

Roads Corporation (VicRoads) declares that by this notice it acquires the following interest in the land described as part of Lot 2 on Plan of Subdivision 79239, Parish of Mordialloc comprising 879 square metres and being land described in Certificate of Title Volume 9455, Folio 472, shown as Parcel 45 on VicRoads Survey Plan 19578A.

Interest Acquired: That of Roger William DAFF and Gary Geoffrey DAFF (as tenants in common in equal shares) and all other interests.

Published with the authority of VicRoads.

The Survey plan referred to in this notice

may be viewed at the office of Property Services Department, VicRoads, 60 Denmark Street, Kew.

Dated 29 June 2000.

For and on behalf of VicRoads
T. H. HOLDEN
Manager, Property Services Department

Land Acquisition and Compensation Act 1986

FORM 7

S.21
Reg. 16

Notice of Acquisition

Compulsory Acquisition of Interest in Land

Roads Corporation (VicRoads) declares that by this notice it acquires the following interest in the land described as part of Crown Allotment 1, Section 14, Parish of Mordialloc comprising 610 square metres and being land described in Certificate of Title Volume 9249, Folio 658, shown as parcel 4 on VicRoads Survey Plan 19576A.

Interest Acquired: That of THE SECRETARY G. & D. KARANDAGLIDIS NOMINEES PTY LIMITED, A.C.N. 005 421 081 and all other interests.

Published with the authority of VicRoads.

The Survey plan referred to in this notice may be viewed at the office of Property Services Department, VicRoads, 60 Denmark Street, Kew.

Dated 29 June 2000.

For and on behalf of VicRoads
T. H. HOLDEN
Manager, Property Services Department

Stamps Act 1958

NOTICE UNDER SECTION 40A

Pursuant to section 40A of the **Stamps Act 1958** I hereby declare and make effective from 22 June 2000, that:

AP – 338 – Nenno Investments Pty Ltd, A.C.N. 005 198 603

to be no longer an “authorised person” in relation to the stamping of transfers of land, mortgages, bonds, debentures and covenants, marketable securities, leases, agreements to lease, assignments or transfers of lease and instruments of settlement.

DAVID POLLARD
Commissioner of State Revenue

Stamps Act 1958

NOTICE UNDER SECTION 40A

Pursuant to section 40A of the **Stamps Act 1958** I hereby declare and make effective from 1 July 2000, that:

AP – 427 – TASS (Australia) Pty Ltd, A.C.N. 082 993 806

be an “authorised person” in relation to the stamping of transfers of land, mortgages, bonds, debentures and covenants, marketable securities, leases, agreements to lease, assignments or transfers of lease and instruments of settlement.

DAVID POLLARD
Commissioner of State Revenue

Evidence Act 1958

DECLARATION OF FAMILY MEDIATORS

I, Peter Harmsworth, Secretary to the Department of Justice, under the power found in section 21I of the **Evidence Act 1958**, declare the following persons to be family mediators:

Susan Buckley, Des Devlin, Angela Dupuche, Bo Hinh, Alan Ray, Max Wright, Nhi Tran, Anthony Grimes.

Dated 19 June 2000.

PETER HARMSWORTH
Secretary

Livestock Disease Control Act 1994

REVOCATION OF DECLARATION OF APPROVED AGENT

Notice is hereby given that on 6 June 2000 the Commissioner of State Revenue declared pursuant to section 94(2) of the **Livestock Disease Control Act 1994** revoked the declaration of the undermentioned persons, being persons carrying on business as a stock and station agent, an abattoir operator, a feedlot operator, a cattle scale operator, a calf dealer or any other prescribed business dealing with the buying or selling of livestock or the carcasses of livestock, as approved agents for the purposes of part 6 of the **Livestock Disease Control Act 1994** and of the **Stamps Act 1958**.

Raymond Eric Allchin

CHRISTOPHER CHARLES EDWIN GAHAN
as delegate of the Secretary
to the Department of
Natural Resources and Environment

Gas Industry Act 1994

NOTICE OF AMENDMENT UNDER SECTION 48N

Victorian Gas Industry Market and System Operation Rules ("MSO Rules")

Pursuant to and in accordance with clause 48N(4) of the **Gas Industry Act 1994** VENCORP has resolved to amend the MSO Rules as follows:

After sub-clause 3.2.1(g) insert new sub-clause 3.2.1 (h):

- “(h) For the avoidance of doubt, the *market price* as determined and published by *VENCORP* in accordance with these Rules is *GST*-exclusive, that is, not including amounts in respect of *GST*. Amounts payable under these Rules will, however, be subject to the addition of *GST*, where applicable, under clause 3.8.”

After sub-clause 3.6.5(c) insert new sub-clause 3.6.5(d):

- “(d) Each component of the *settlement amount* determined by *VENCORP* pursuant to clause 3.6.5(b) for each *Market Participant* is subject to the application of *GST*, where applicable, under clause 3.8.”

After sub-clause 3.7.11 insert new clause 3.8:

“3.8 GST

3.8.1 Interpretation

Terms used in this clause 3.8 have the same meaning given to those terms in the *GST Act*, unless provided otherwise.

3.8.2 Application of GST

- (a) Unless stated otherwise, and subject to clause 3.8.2(b), monetary amounts determined, published, notified or referred to under these Rules do not include *GST*.
- (b) In determining amounts payable by or to persons under these Rules, *VENCORP* will include appropriate provision for the application of *GST* taking into account entitlement to input tax credits on amounts incurred, where applicable and consistent with the *GST Act*.

3.8.3 Co-operation

- (a) Each *Participant* must provide reasonable co-operation, if requested by *VENCORP* to do so, to ensure efficient compliance with laws relating to the *GST*.
- (b) *VENCORP* must provide reasonable co-operation, if requested by a *Participant* to do so, to ensure that *Participant's* efficient compliance with laws relating to the *GST*.”

In clause 11, after the definition of “gas scheduling procedures” insert the following new definitions:

“GST includes the Goods and Services Tax described in the *GST Act* and any replacement or similar tax.

GST Act means A New Tax System (**Goods and Services Tax**) Act 1999 (Cth).”

M. ZEMA
Chief Executive Officer
VENCORP

Transport Act 1983

ROAD DECLARATIONS AND DEDICATIONS

The Roads Corporation pursuant to the **Transport Act 1983**, upon publication of this notice declares, or varies the declaration of, the roads as described below and on the plans attached, and further declares that such roads are fit to be used as a public highway and are now absolutely dedicated to the public for use as public highways within the meaning of any law now or hereafter in force.

STATE HIGHWAY

55/00 Nepean Highway in the City of Port Phillip shown hatched on plans numbered GP 69 – SH and GP 70 – SH.

MAIN ROAD

56/00 St Kilda Road in the Cities of Melbourne and Port Phillip hatched and cross hatched on plan numbered GP 199 – MR.

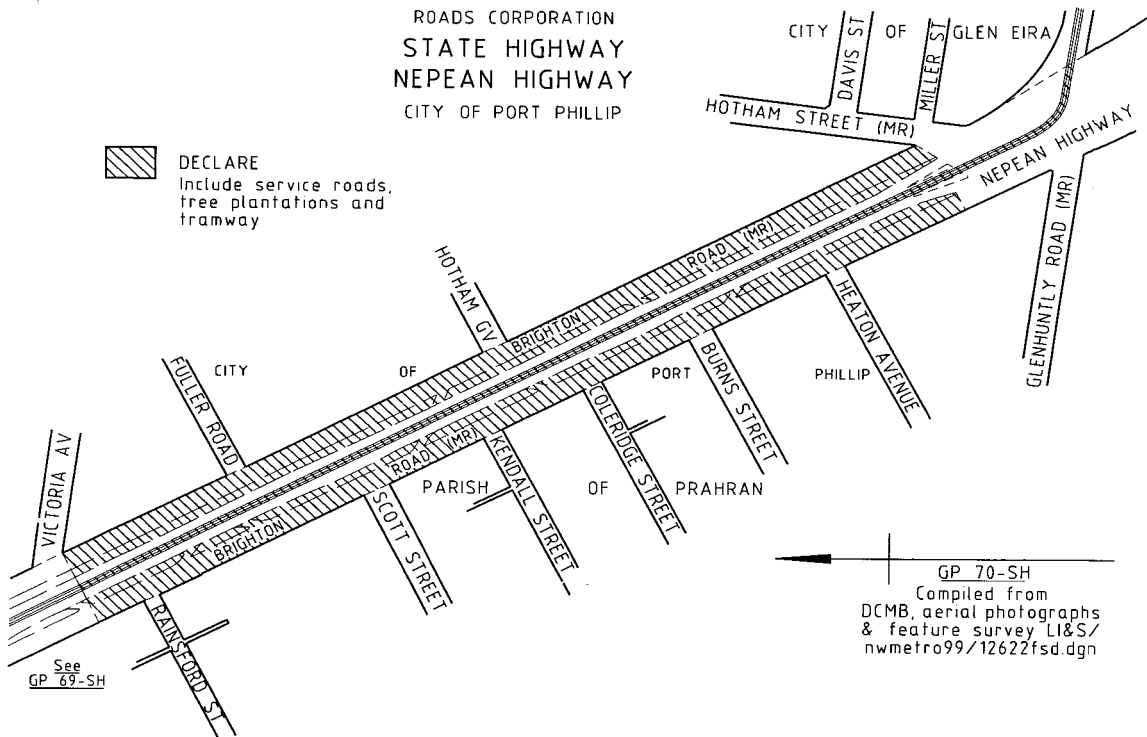
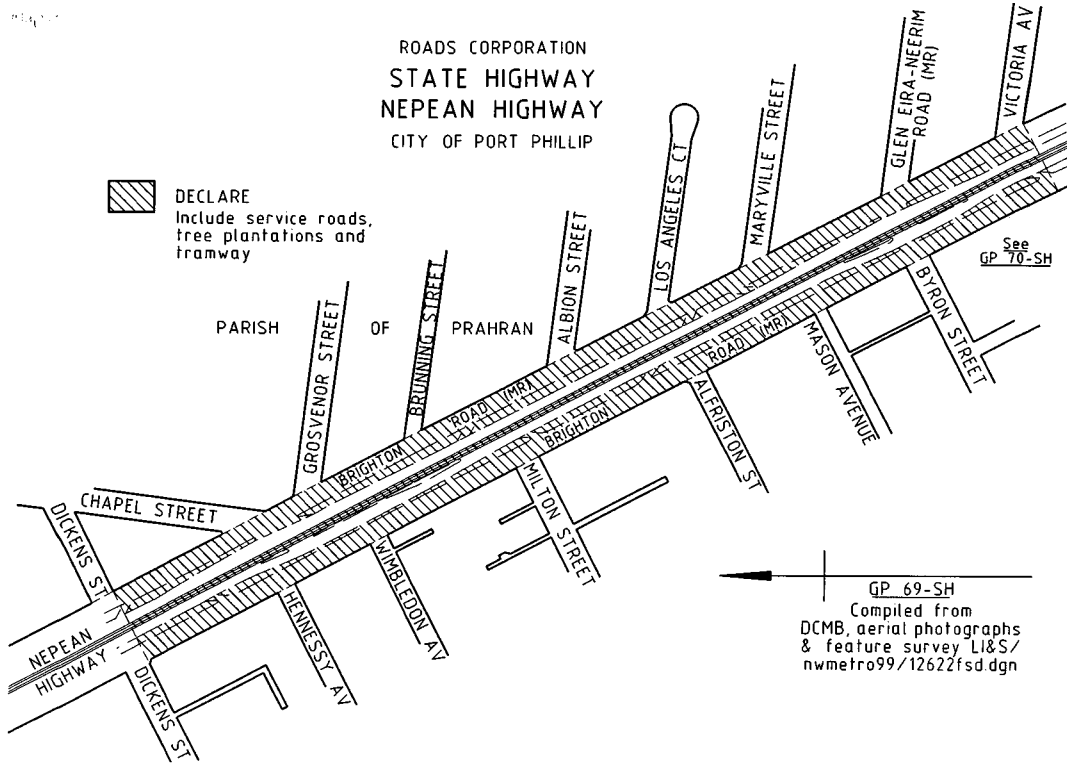

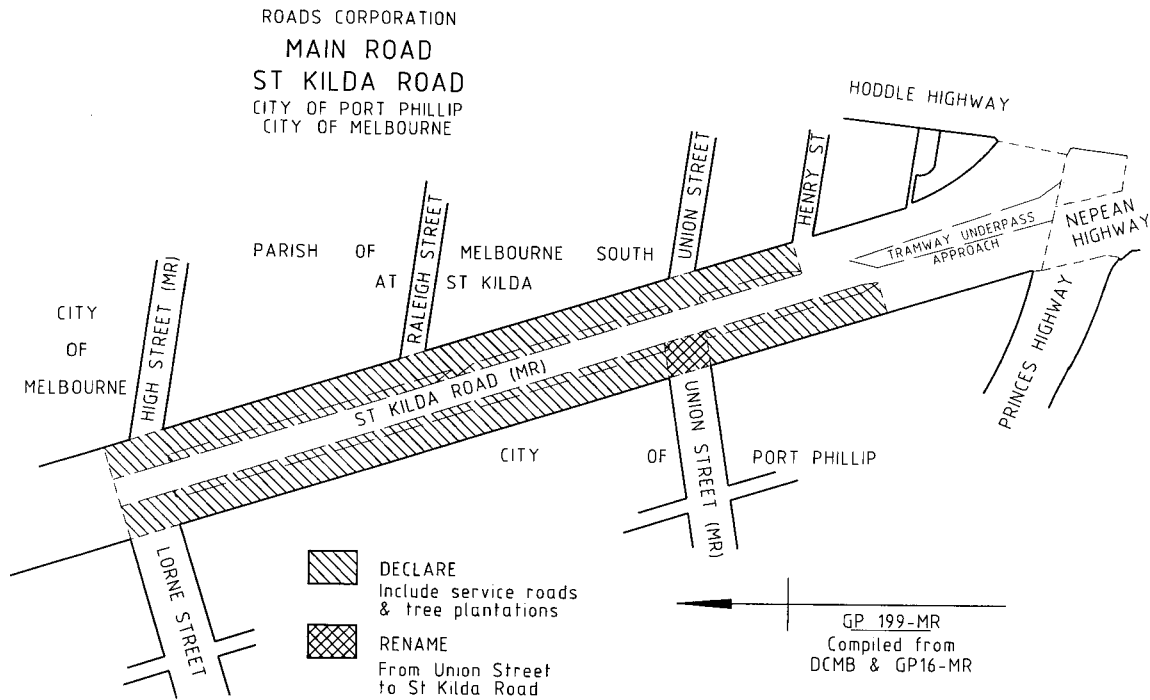

Dated 22 June 2000.

COLIN JORDAN
 Chief Executive
 Roads Corporation

Electricity Industry Act 1993

SECTION 169(3)

Schedule of Retail Tariffs for Franchise Customers

This is an amended schedule of electricity prices for each of Eastern Energy Ltd A.C.N. 064 651 118, CitiPower Pty A.C.N. 064 651 056, United Energy Ltd A.C.N 064 651 029, AGL Electricity Limited A.C.N. 064 651 083 and Powercor Australia Ltd A.C.N. 064 651 109 separately. With effect from 1 July 2000 the schedule of retail prices for franchise customers published in Government Gazette G25, 1 July 1999 will be replaced by the following:

- 1 RESIDENTIAL
 - 1.1 Winner Tariff GH/GL
 - Energy Prices:
 - *Peak Periods (7am to 11pm Monday to Friday) All consumption 17.69c/kWh
 - *Off-Peak Periods (All other times) All consumption 3.83c/kWh
 - 1.2 Residential Tariffs GD and GR
 - First 1020 kWh/quarter 12.12c/kWh
 - Balance 12.78c/kWh

- 1.3 ClimateSaver Tariff (Powercor Only)
 Supply under this tariff is available to both GD/GR (Residential) customers and GH/GL (Winner) customers
 1 November to 31 March 12.76c/kWh
 1 April to 31 October 8.52c/kWh
- 1.4 Off-Peak Load Managed Storage Water Heating Tariff Y6/YT
 All consumption 3.83c/kWh
 Supply under Tariff Y6 is available for 6 hours nightly for permanently wired water storage heaters of approved types meeting load management requirements.
- 1.5 Off-Peak Storage Water Heating Tariff Y8
 (Available only to installations currently taking supply under this tariff.)
 All consumption 4.56c/kWh
 Supply under Tariff Y8 is available for 8 hours nightly for permanently wired storage water heaters of approved types.
- 1.6 Off-Peak Solar Water Heating Tariff S4 (Powercor Only)
 All consumption 3.07c/kWh
 Supply under Tariff S4 is:
 * available for 4 hours (from 3am to 7 am) daily,
 * only available with Tariff GD and is not available with any other tariff combination,
 * available for current supplies under Tariff Y6 and Y8 where electrically approved solar water heaters have been installed (or are to be installed) or where correctly sized solar panels will be added to an existing Off-Peak electric water heater,
 * available to first time connection applicants who install an approved solar water heater or suitably sized solar panels connected to an approved Off-Peak electric water heater.
- 1.7 Off-Peak Storage Space Heating Tariff J6/JT
 All consumption 3.83c/kWh
 Supply under Tariff J6 is available for 7 hours nightly plus 3 hours each afternoon for permanently wired storage space heaters of approved types where supply is taken in conjunction with Tariff Y6
- 1.8 Off-Peak Storage Space Heating Tariff J8
 All consumption 4.56c/kWh
 Supply under Tariff J8 is available for 7 hours nightly plus 3 hours each afternoon for permanently wired storage space heaters of approved types, where supply is taken in conjunction with Tariff Y8.
- 1.9 Off-Peak Storage Space Heating Tariff J
 All consumption 4.56c/kWh
 Supply under Tariff J is available for 7 hours nightly plus 3 hours each afternoon for

	permanently wired storage space heaters of approved types, where supply is not taken in conjunction with a storage water heating Tariff.	
1.10	Supply Charge On each account rendered	\$34.68qtr
2	GENERAL PURPOSE LOW VOLTAGE	
2.1	(a) General Purpose Tariff E	
	First 7000 kWh/month	16.70c/kWh
	Balance	12.71c/kWh
	Supply Charge – on each account rendered	\$12.99mth
	(b) Tariff E1	
	(Available only to installations currently taking supply under this tariff.)	
	Energy Prices:	
	* 7am to 11pm	
	– First 5500 kWh/month	19.44c/kWh
	– Balance	12.64c/kWh
	* 7am to 11pm	
	– All consumption	4.06c/kWh
	Supply Charge – on each account rendered	\$12.99mth
2.2	Commercial Residential Tariff G	
	(Available only to installations currently taking supply under this tariff.)	
	First 5000kWh/month	17.13c/kWh
	Balance	13.68c/kWh
	Supply Charge – on each account rendered	\$12.99mth
2.3	Metered Demand Tariff V	
	(Available only to installations currently taking supply under this tariff.)	
	Energy Price	5.49c/kWh
	Demand Price	\$19.16kW/mth
	The minimum chargeable demand is the higher of 100kW or 60% of agreed demand.	
2.4	Contract Demand Time-of-Use Tariff L	
	Energy Prices	
	* Peak Periods (7am to 11pm Monday to Friday)	
	All consumption	11.51c/kWh
	* Off-Peak Periods (All other times)	
	All consumption	2.36c/kWh
	Demand Price	\$3.81kW/mth
	Minimum chargeable demand 250kW	
	Supply Charge – on each account rendered	\$358.24mth
2.5	General Purpose Time-of-Use Tariff D	
	Energy Prices	
	* Peak Periods (7am to 11pm Monday to Friday)	
	All consumption	16.87c/kWh

	* Off-Peak Periods (All other times)	
	All consumption	3.33c/kWh
	Supply Charge – on each account rendered	\$12.99mth
2.6	Resale Price	
	Price for reselling (applicable to premises such as caravan parks where the proprietor is authorised under the Electric Light and Power Act to charge customers for electricity actually used).	
	Maximum resale price where token or prepayment meters are installed: all energy	12.78c/kWh
	Resale price where kilowatt hour (kWh) meters are installed: as per Tariff GD/GR	
3	COMMUNITY SERVICE	
3.1	Community Service Tariff N	
	All consumption	14.72c/kWh
	Supply Charge – on each account rendered	\$14.92mth
3.2	Tariff N1	
	(Available only to installations currently taking supply under this tariff)	
	Energy Prices	
	* 7am to 11pm - All consumption	14.72c/kWh
	* 11pm to 7am - All consumption	4.66c/kWh
	Supply Charge – on each account rendered	\$14.92mth
4	FARM	
4.1	Farm Tariff B	
	Energy Prices:	
	First 690 kWh/quarter	20.28c/kWh
	Next 14310 kWh/quarter	18.74c/kWh
	Next 72000 kWh/quarter	15.67c/kWh
	Balance	14.52c/kWh
	Supply Charge – on each account rendered	\$44.75qtr
4.2	Tariff B1	
	(Available only to installations currently taking supply under this tariff.)	
	Energy Prices:	
	* 7am to 11pm	
	First 690 kWh/quarter	20.28c/kWh
	Next 14310 kWh/quarter	18.74c/kWh
	Next 72000 kWh/quarter	15.67c/kWh
	Balance	14.52c/kWh
	* 11pm to 7am– All consumption	4.66c/kWh
	Supply Charge – on each account rendered	\$44.75qtr

5 GENERAL PURPOSE HIGH VOLTAGE

5.1 General Purpose Tariff E5
(Available only to installations currently taking supply under this tariff.)

Energy Prices:

* 7am to 11pm

First 5500 kWh/month

23.03c/kWh

Balance

15.01c/kWh

* 11pm to 7am

All consumption

4.82c/kWh

Supply Charge –

on each account rendered

\$16.37mth

5.2 Contract Demand Time-of-Use Tariff H

	OPTION 1	OPTION 2	OPTION 3**
Voltage levels (kV)	6.6/11/22	66	220 & above
Energy Prices (c/kWh)			
* Peak Periods (7am to 11pm Mon to Fri)	9.49	7.68	7.04
* Off-Peak Periods (All other times)	2.00	1.84	1.76
Demand Price (\$/kW/month)	3.92	5.01	5.09
Minimum Chargeable demand (kW)	1000	10,000	40,000

** This option is not offered by Eastern Energy.

6 PUBLIC LIGHTING

6.1 Lanterns on Current Offer

TYPE AND RATING OF LANTERN		ALL NIGHT	24 HOUR
		\$ pa	DAILY \$ pa
Mercury	80W	81.31	—
Mercury	125W	106.69	—
Sodium*	70W	81.31	—
Sodium**	100W	99.41	—
Sodium	150W	152.30	336.24
Sodium	250W	182.47	426.39
Sodium	400W	282.16	—

*United Energy Only

**AGL, Eastern Energy and United Energy only.

6.2 Lanterns NOT on Current Offer (for existing installations only.)

TYPE AND RATING OF LANTERN		ALL NIGHT	SPECIAL	24 HOUR
		\$ pa	ALL NIGHT \$ pa	DAILY \$ pa
Incandescent	100W	245.76	313.44	—
Incandescent	150W	300.19	—	—
Incandescent	200W	318.23	348.76	—
Incandescent	300W	374.88	—	—
Incandescent	500W	450.29	479.36	—
Incandescent	750W	551.10	—	—
Fluorescent	2x20W	91.96	107.42	147.16
Fluorescent	3x20W	109.25	—	186.88
Fluorescent	4x40W	258.62	—	—

TYPE AND RATING OF LANTERN		ALL NIGHT \$ pa	SPECIAL ALL NIGHT \$ pa	24 HOUR DAILY \$ pa
Mercury	50W	87.92	—	—
Mercury (Eastern Energy Only)	125W	106.69	—	—
Mercury	250W	262.68	—	—
Mercury	400W	314.16	—	—
Mercury (excluding pole)	700W	470.53	510.99	—
Mercury (including pole)	700W	569.49	—	—
Sodium	90W	212.63	—	313.81
Sodium	180W	276.64	—	—
Sodium (one lamp)	2x400W	400.63	—	—
Sodium (two lamps)	2x400W	556.62	—	—
7 MISCELLANEOUS CHARGES				
7.1 Traffic Control Signals				
Supply charge each metered installation		\$14.92 per month		
(if installation is not metered)		\$10.44 per month)		
plus energy charge of		8.32c/kWh.		
7.2 Security Lighting				
Domestic and Commercial Residential "Light Sentry"				
2 x 20W fluorescent or 50W mercury lamp				
(retained for existing installations only)		\$34.83 per quarter		
7.3 Commercial, Industrial and Farm "Watchman Light"				
Initial charge per lamp		\$183.95		
plus the following charges per lamp:				
TYPE AND RATING OF LAMP		CHARGE/MONTH (\$)		
Mercury	125W	10.63		
Mercury	250W	18.32		
Mercury	400W	25.77		
Sodium	150W	18.18		
Sodium	250W	21.87		
Sodium	400W	26.88		
7.4 Telecom Telephone Cabinets				
1 x 20W fluorescent, plus energy used by STD telephone (24 hour operation).				
Provision of unmetered energy only per cabinet per year.		\$36.42		
7.5 Unmetered Supplies				
		CHARGE (\$)		
Less than 50 Watts/mth		17.42		
Mobile X-Ray unit or equivalent/day		10.27		
Identilite/sign/qtr		61.02		
Telecom Remote Customer Multiplexer/mth		34.87		

	Mobile radio network/mth	43.01
	Remote weather stations/mth	16.39
	Metrolite bus shelters –	
	S1 Full advertising/mth	27.30
	S2 Limited advertising/mth	19.84
	S3 Vandal-proof no advertising/mth	17.09
	Ice warning lamps/mth	16.28
8	Other Unmetered Supplies (AGL Only)	
	Load Profile Fixed Charge/qtr	193.13
	Sub-Metering Fixed Charge/qtr	10.45
	Cathodic Protection Charge/qtr	52.24
	Ice Warning Charge/qtr	48.83
	Flow Monitor Charge/qtr	52.24
	Noise Monitoring Station Charge/qtr	52.24
	Repeater Station Charge/qtr	52.24
	Sprinkler System Charge/qtr	52.24
	Traffic Counting Station Charge/qtr	52.24
	Telemetry Station Charge/qtr	52.24
	Ticket Dispensing Station Charge/qtr	52.24
	Cable TV per Month	9.09
	plus energy charge (c/kWh)	9.83
FQ	3x20W Lights two third share	18.21
FR	2x20W Lights two third share	15.33
FS	3x20W Lights one third share	9.10
FT	2x20W Lights one third share	7.66
FV	3x20W Lights half share	13.67
FW	2x20W Lights half share 24 hour	18.39
FX	2x20W fluorescent 24 hour burning	36.78
FY	3x20W fluorescent 24 hour burning	46.71
FZ	4x40W fluorescent 24 hour burning	21.54
F1	1x20W fluorescent Phone Cabinet	9.10
F2	2x20W fluorescent	22.99
F3	3x20W fluorescent	27.31
F4	4x20W fluorescent	64.65
F5	1x20W fluorescent	22.99
F6	2x20W fluorescent navigation	26.86
IA	100W incandescent	61.44
IC	150W incandescent	75.04
IG	100W incandescent navigation	78.56
IH	500W incandescent navigation	119.84
IJ	4x100W incandescent pedestrian	122.88
I2	200W incandescent	79.54
I3	300W incandescent	93.72
I4	200W incandescent navigation	87.19
I5	500W incandescent	112.57
I7	750W incandescent	137.77
MA	80W Mercury Half share	10.16
MB	250W Mercury Half share	32.83
MD	400W Mercury Half share	38.94
ME	700W Mercury including pole	142.37
MF	125W Mercury Wlight-one third share	10.64
MG	250W Mercury - one third share	21.89
MH	250W Mercury Wlight - one third share	18.32

MJ	400W Mercury - one third share	26.19
MK	400W Mercury Wlight-one third share	25.77
ML	700W Mercury excluding pole one third share	39.21
MM	700W Mercury including pole one third share	47.46
MN	700W Mercury navigation	127.75
MP	250W Mercury one sixth share	10.94
MQ	400W Mercury one sixth share	13.09
MR	80W Mercury one sixth share	3.40
MS	80W Mercury two third share	13.55
MT	250W Mercury two third share	43.78
M1	125W Mercury	26.67
M2	250W Mercury	65.66
M4	400W Mercury	78.54
M5	50W Mercury	21.98
M7	700W Mercury excluding pole	117.62
M8	80W Mercury	20.33
SA	150W Sodium half share	19.03
SB	180W Sodium high pressure	69.15
SC	250W Sodium half share	22.81
SD	2x400W Sodium high pressure1 lamp	100.15
SE	2x400W Sodium high pressure 2 lamps	139.16
SF	400W Sodium half share	35.27
SG	180W Sodium high pressure one third share	12.69
SH	150W Sodium high pressure one third share	18.19
SJ	250W Sodium high pressure one third share	15.21
SK	250W Sodium HP Wlight one third share	21.87
SL	400W Sodium high pressure one third share	23.51
SN	90W Sodium LP one third share	17.72
SO	150W Sodium one sixth share	6.35
SR	400W Sodium HP Wlight one third share	26.89
ST	400W Sodium one sixth share	11.76
SU	150W Sodium two third share	25.39
SV	90W Sodium LP 24 hour	78.45
SX	150W Sodium HP 24 hour	84.05
SY	250W Sodium HP 24 hour	106.59
S4	400W Sodium high pressure	70.54
S5	250W Sodium high pressure	45.62
S6	150W Sodium high pressure	38.08
S9	90W Sodium high pressure	53.15
9	Telstra Remote Interface Multiplexor Equipment Tariffs (Eastern Energy Only)	
	480 Line Cabinet	
	Peak charge	16.87c/kWh
	Off-peak charge	3.33c/kWh
	Supply charge	\$109.12p.a.
	240 Line Cabinet	
	Peak charge	16.87c/kWh
	Off-peak charge	3.33c/kWh
	Supply charge	\$109.12p.a.
	180 Line Cabinet	
	Peak charge	16.87c/kWh
	Off-peak charge	3.33c/kWh
	Supply charge	\$109.12p.a.

Trustee Companies Act 1984**State Trustees (State Owned Company) Act 1994****SCHEDULE OF FEES, COMMISSIONS AND DISBURSEMENTS
INCLUSIVE OF GST – EFFECTIVE 1 JULY 2000**

1. Deceased Estates, Powers of Attorney, Agencies, Court appointed Administrators, Statutory Administrations, Other Administrations and Personal Trusts.

Capital Commission Once only capital commission on the gross value of any assets of estates where administration commenced after the date of this schedule	Not to exceed 5.5%
Common Funds Investments Management Fee Management fee on the capital sum invested in any of State Trustees' Common Funds	1% per annum
Income Collection On gross income received	Not to exceed 6.6% per annum
On Centrelink or Department of Veterans Affairs pensions	3.3% per annum
Where the administration of an estate commenced before 1 July 2000, the relevant capital and income commission shall, subject to any agreement or other restriction to the contrary, be at the rate of the published schedule at the time when the administration commenced plus 10%.	

2. Legal Services

Probate Fees	Charged in accordance with current Supreme Court rules less a discount of 10%
Conveyancing Fees	Not to exceed current Practitioner Remuneration Order 1998 charges.
Provision of Legal Advice Senior Solicitor Solicitor	\$198.00 per hour \$137.50 per hour
Litigation Fees	Charged in accordance with the relevant Court scale

3. Taxation Services

Advice, returns, manual reviews and assessments	\$127.60 per hour
Computer assisted reviews	\$63.80 per review

4. State Trustees Funeral Fund

Please refer to the State Trustees Funeral Fund Prospectus for fees and commissions related to this product.

5. Victorian Civil and Administrative Tribunal – Guardianship List

Temporary Order Administration	\$132.00 per hour
Private Administrations	\$132.00 per hour
Examinations, review and preparation of accounts and advice on Victorian Civil and Administrative Tribunal – Guardianship List, Private Administrations	

6. Executor Advice

Advice relating to deceased estate administrations where State Trustees is not appointed Executor or Administrator	\$132.00 per hour
--	-------------------

7. Informal Administration

Cases where no formal grant is obtained or commission taken	\$132.00 per hour
---	-------------------

8. Genealogical Services

	\$132.00 per hour
--	-------------------

9. Advisory and Discretionary Trusts

	Negotiable with client
--	------------------------

10. Will Preparation

Where State Trustees is named as Executor, Co-Executor or Substitute Executor	
Persons holding a Commonwealth Benefits card	\$44.00 per person
All other persons	\$77.00 per person
Joint or reciprocal Wills for two persons	\$110.00 per couple
Where State Trustees is not named as Executor, Co-Executor or Substitute Executor	
Will	\$132.00 per person
Complex Will	\$132.00 per hour

11. Australia Foundation and Private Charitable Trusts

Management Fee on funds held in a Common Fund	1% p.a.
plus	
(a) Administration Fee	Up to 1.056% p.a.
or	
(b) Income Commission and Capital Commission	6.6% p.a. Up to 5.5%

12. Commercial Trusts

	Negotiable with client
--	------------------------

13. Custodial Services, Unit Registry and Asset Management Services

	Negotiable with client
--	------------------------

14. Business Administration Services

Contractual management of specified activities and related projects	Negotiable with client
---	------------------------

15. Travel (Victoria only)

Travel involved in providing any service may be subject to an additional charge	
To a site within a 40 kilometre radius of the Melbourne GPO	\$66.00 per visit
To a site beyond a 40 kilometre radius of the Melbourne GPO	\$110.00 per visit

16. Advances

Where funds are advanced from State Trustees' General Account, interest will be charged at a rate not exceeding the rate fixed from time to time under section 2 of the Penalty Interest Rates Act 1983, less 2.5%.

17. Disbursements

Disbursements may be charged to the client including the cost of GST where applicable.

18. Reduction or Waiver

The fees, commissions and charges set out in this Schedule may be reduced or waived by State Trustees at its discretion.

19. Interpretation

All hourly charges taken on a pro rata basis. State Trustees has the discretion to negotiate an hourly fee for the provision of any of its services.

20. Goods & Services Tax (GST)

All fees and commissions in this Schedule are inclusive of a 10% GST, except for Common Funds investments management fee and advances.

If a service is provided under an existing agreement and the service is GST-free, the agreed charges for the service will remain unaffected by GST related tax reform until the agreement is able to be reviewed by the parties or legislation or other regulatory change permits the adjustment of the charges.

STL FINANCIAL SERVICES

Premium Funds

	Application Fee	Management Fee	Custodian Fee	Switching Fee*
Premium Cash Fund	Nil	0.6% p.a.	0.04% p.a.	1.0% of switch value
Premium Fixed Interest Fund	0.75%	0.8% p.a.	0.04% p.a.	1.0% of switch value
Premium Property Fund	1.5%	1.0% p.a.	0.04% p.a.	1.0% of switch value
Premium Equity Fund	1.5%	1.0% p.a.	0.04% p.a.	1.0% of switch value
Premium Managed Fund	1.5%	1.0% p.a.	0.04% p.a.	1.0% of switch value

*No charge for first 3 switches, 1.0% of switch value thereafter. Please refer to the Premium Funds Prospectus for further information related to this product.

Applications for investment can only be made on the application form attached to the current Premium Funds Prospectus issued by STL Financial Services Limited, and lodged with the Australian Securities and Investment Commission.

A copy of the Prospectus may be obtained by calling STL Financial Services on 9667 6777.

Financial Planning

Preparation of Financial Plan

\$275.00 (only if not implemented)

If plan is implemented:

Entry Fees

Based on value of investments, individual entry fees are disclosed in the Financial Plan. Actual entry fees will depend on investments selected and overall value of portfolio.

Trail Fee

Based on average value of investments, individual trailers are disclosed in Financial Plan. Actual trail fee will depend on investments selected.

Review Fee

\$192.50 minimum where there are no changes to the plan.

(Review recommended annually, effected only upon prior agreement with client).

Note: further fees may apply if portfolio is adjusted.

Financial Planning for Powers of Attorney, Agencies, Court-appointed Administrators, Statutory Administrations, Other Administrations, Personal Trusts and Deceased Estates

Value of plan	Plan Fee	Review Fee
\$50,000-\$75,000	\$165.00	\$110.00
\$75,000-\$100,000	\$330.00	\$165.00
\$100,000-\$500,000	\$550.00	\$275.00
\$500,000+	Negotiable	\$550.00

All investment entry fees receivable by STL Financial Services Limited are rebated to client. Goods & Services Tax (GST)

All fees and commissions in this Schedule are inclusive of a 10% GST, except for Common Funds investments management fee and advances.

If a service is provided under an existing agreement and the service is GST-free, the agreed charges for the service will remain unaffected by GST related tax reform until the agreement is able to be reviewed by the parties or legislation or other regulatory change permits the adjustment of the charges.

Flora and Fauna Guarantee Act 1988

The **Flora and Fauna Guarantee Act 1988** enables members of the public to nominate threatened species, communities and potentially threatening processes for listing under the Act. Nominations under the Act are considered by a Scientific Advisory Committee which makes recommendations to the Minister.

The Committee has made a number of final and preliminary recommendations. A Recommendation Report has been prepared for each final and preliminary recommendation. Copies of the reports can be obtained from the Head Office and major country offices of the Department of Natural Resources and Environment. The **Flora and Fauna Guarantee Act 1988** and the Flora and Fauna Guarantee Regulations 1991 can be viewed at these offices.

Submissions supplying evidence that confirm or contradict the preliminary recommendations will be accepted until 4 August 2000. Please note that only nature conservation issues are considered by the Scientific Advisory Committee. There is no public comment period for final recommendations. Submissions should be sent to:

Secretary to the Scientific Advisory Committee, c/o Threatened Species and Communities Unit, Dept. Natural Resources and Environment, PO Box 500, East Melbourne 3002

For inquiries regarding the Flora and Fauna Guarantee Act please contact Phillip Wierszbowski (03) 9412 4955 or Martin O'Brien (03) 9412 4567. For information on specific items please contact Parks Flora & Fauna staff at NRE offices.

FINAL RECOMMENDATIONS OF THE SCIENTIFIC ADVISORY COMMITTEE

The Scientific Advisory Committee has made a final recommendation on the evidence available, in accordance with Section 15 of the Act, that the nominations for listing of the following items be supported or not supported in accordance with Section 11 of the **Flora and Fauna Guarantee Act 1988**.

Items supported for listing		Criteria satisfied
<i>Brasenia schreberi</i>	Water-shield	1.1, 1.2, 1.2.1
<i>Caladenia brachyscapa</i>	Short Spider-orchid	1.1, 1.2.1
<i>Caladenia pumila</i>	Dwarf Spider-orchid	1.1, 1.2.1
<i>Caleana sp. aff. nigrita</i>	Grampians Duck orchid	1.2.1
<i>Carcharodon carcharias</i>	Great White Shark	1.2, 1.2.1

<i>Diuris tricolor</i>	donkey orchid spp.	1.2.1
<i>Phoebetria fusca</i>	Sooty Albatross	1.2.1
<i>Prasophyllum suaveolens</i>	Fragrant Leek-orchid	1.2, 1.2.1
<i>Pseudocephalozia paludicola</i>	liverwort spp.	1.2.1
<i>Pterostylis valida</i>	Robust Greenhood	1.1, 1.2.1
<i>Swainsona swainsonioides</i>	Downy Swainson-pea	1.1, 1.2, 1.2.1
<i>Thelymitra gregaria</i>	Basalt Sun-orchid	1.1, 1.2.1
<i>Thelymitra hiemalis</i>	Winter Sun-orchid	1.1, 1.2.1
Coastal Moonah (<i>Melaleuca lanceolata</i> ssp. <i>lanceolata</i>) Woodland Community		2.1, 2.2.1
Lowland Riverine Fish Community of the Southern Murray-Darling Basin		2.1.1, 2.1.3, 2.2, 2.2.2
Human activity which results in artificially elevated or epidemic levels of Myrtle Wilt within <i>Nothofagus</i> -dominated Cool Temperate Rainforest		5.1, 5.1.1, 5.1.2, 5.2

The reason that the nominations are supported is that the items satisfy at least one primary criterion of the set of criteria maintained under Section 11 of the Act and stated in Schedule 1 of the Flora and Fauna Guarantee Regulations 1991.

Items not supported for listing

<i>Diomedea cauta</i>	Shy Albatross	rejected
<i>Diomedea exulans chionoptera</i>	Wandering Albatross	rejected
<i>Diomedea melanophrys</i>	Black-browed Albatross	rejected

The reason that the nominations are not supported is that the items do not satisfy at least one primary criterion of the set of criteria maintained under Section 11 of the Act.

PRELIMINARY RECOMMENDATIONS OF THE SCIENTIFIC ADVISORY COMMITTEE

The Scientific Advisory Committee has made a preliminary recommendation on the evidence available, in accordance with Section 14 of the Act, that the nominations for listing of the following items be supported or not supported in accordance with Section 11 of the **Flora and Fauna Guarantee Act 1988**.

Items supported for listing		Criterion/criteria satisfied
<i>Acacia phlebophylla</i>	Buffalo Sallow Wattle	1.2.1, 1.2.2
<i>Acianthus collinus</i>	Inland Pixie Caps	1.1, 1.2.1
<i>Babingtonia crenulata</i>	Fern-leaf Baeckea	1.2.1
<i>Caladenia carnea</i> var. <i>subulata</i>	Striped Pink Fingers	1.2.1, 3.1
<i>Caladenia colorata</i>	Painted Spider-orchid	1.2.1
<i>Caladenia cruciformis</i>	orchid spp.	1.2.1
<i>Caladenia insularis</i>	French Island Spider-orchid	1.2.1
<i>Caladenia pilotensis</i>	Mount Pilot Spider-orchid	1.2.1
<i>Caladenia</i> sp. aff. <i>venusta</i>	Kilsyth South Spider-orchid	1.2, 1.2.1
<i>Caladenia valida</i>	Robust Spider-orchid	1.1, 1.2.1
<i>Caladenia versicolor</i>	Candy Spider-orchid	1.1, 1.2.1
<i>Calomnion complanatum</i>	Tree-fern Calomnion	1.1.2, 1.2, 1.2.1
<i>Chthonicola sagittata</i>	Speckled Warbler	1.1, 1.2, 1.2.2
<i>Egernia coventryi</i>	Swamp Skink	1.1, 1.2
<i>Engaeus rostrigaleatus</i>	Strzelecki Burrowing Crayfish	1.2, 1.2.1

<i>Gaultheria hispida</i>	Snow-berry	1.2.1, 1.2.2
<i>Litoria booroolongensis</i>	Booroolong Frog	1.2, 1.2.1
<i>Litoria raniformis</i>	Warty Bell Frog	1.1, 1.2, 1.2.1
<i>Macronectes giganteus</i>	Southern Giant-Petrel	1.2.1
<i>Macronectes halli</i>	Northern Giant-Petrel	1.2.1
<i>Megaptera novaeangliae</i>	Humpback Whale	1.1, 1.1.2, 1.2, 1.2.1
<i>Melanodryas cucullata</i>	Hooded Robin	1.1, 1.2, 1.2.2
<i>Neuropogon acromelanus</i>	lichen spp.	1.2.1
<i>Nyctophilus timoriensis</i>	Eastern Long-eared Bat	1.2.1
<i>Oreoica gutturalis</i>	Crested Bellbird	1.1, 1.2, 1.2.2
<i>Peronomyrmex 'bartoni'</i>	ant sp.	1.2, 1.2.1
<i>Persoonia asperula</i>	Mountain Geebung	1.2.1, 1.2.2
<i>Prasophyllum morganii</i>	Cobungra Leek-orchid	1.1, 1.2.1
<i>Pratia gelida</i>	Snow Pratia	1.2.1
<i>Pteropus poliocephalus</i>	Grey-headed Flying-fox	1.2.1
<i>Pterostylis aenigma</i>	Enigmatic Greenhood	1.2.1
<i>Pultenaea lapidosa</i>	Mt Tambo Bush-pea	1.2.1, 1.2.2
<i>Spyridium nitidum</i>	Shining Spyridium	1.2, 1.2.1, 1.2.2, 1.2.3
<i>Stagonopleura guttata</i>	Diamond Firetail	1.1, 1.2, 1.2.2
<i>Struthidea cinerea</i>	Apostlebird	1.1, 1.1.2, 1.2, 1.2.1
<i>Thunnus maccoyii</i>	Southern Bluefin Tuna	1.2.1
<i>Xanthoparmelia suberadicata</i>	Foliose lichen	1.2.1
Loss of terrestrial climatic habitat caused by anthropogenic emissions of greenhouse gases		5.1, 5.1.1, 5.1.2, 5.2
The introduction and spread of the Large Earth Bumblebee <i>Bombus terrestris</i> into Victorian terrestrial environments		5.1, 5.1.1, 5.1.2, 5.2

The reason that the nominations are supported is that the items satisfy at least one primary criterion of the set of criteria maintained under Section 11 of the Act and stated in Schedule 1 of the Flora and Fauna Guarantee Regulations 1991.

Items not supported for listing

<i>Eucalyptus mitchelliana</i>	Buffalo Sallee	rejected
Herb-rich Foothill Forest (Limestone) Community		rejected

The reason that the nominations are not supported is that the items do not satisfy at least one primary criterion of the set of criteria maintained under Section 11 of the Act.

Preparation of Action Statements

Under Section 19 of the **Flora and Fauna Guarantee Act 1988**, the Secretary to the Department of Natural Resources and Environment is required to prepare an action statement for each listed item. The action statement sets out what has been done and what is intended to be done to conserve or manage that item.

Groups or individuals wishing to comment on a particular action statement at the draft stage, if and when the above items are listed by the Governor in Council on the recommendation of the Minister, should express their interest to:

ROBERT BEGG,
 Manager, Flora and Fauna Statewide Programs
 Dept. Natural Resources and Environment,
 PO Box 500, East Melbourne 3002

Petroleum (Submerged Lands) Act 1967

ERRATUM

Line 12 of the Notice of Suspension of Conditions of Permit – VIC/P41 under the **Petroleum (Submerged Lands) Act 1967** published in the Victoria Government Gazette G24, 15 June 2000 on Page 1260 which reads:

“the term of the Permit to 13 February 2001” should now read “the term of the Permit to 13 February 2005”.

Dated 16 January 2000.

ROBERT KING

Manager, Minerals and Petroleum Regulation
Delegate of the Designated Authority
Pursuant to an Instrument of Delegation

Environment Protection Act 1970

ACT NO. 8056

Grant of Accreditation

The Environment Protection Authority, under section 26B of the **Environment Protection Act 1970**, granted accreditation on 20 June 2000 to the following licence holder:

AES Transpower Holding Pty Ltd, in respect of its Jeeralang Power Station premises.

WAYNE SAUNDERSON

Secretary
Environment Protection Authority

Occupational Health and Safety Act 1985

NOTICE OF APPROVAL OF THE CODE OF PRACTICE FOR LEAD

I, Bob Cameron, Minister for WorkCover, acting under section 55 of the **Occupational Health and Safety Act 1985** approve the Code of Practice for Lead (C.O.P. No. 26) and give notice that it will come into operation on the day on which this notice is published in the Government Gazette.

Dated 16 June 2000.

BOB CAMERON

Minister for WorkCover

Gas Industry Act 1994

PULSE ENERGY PTY LTD
(ACN 090 538 337)

Notice of Transfer of Licence

The Office of the Regulator-General gives notice under section 48I of the Act that, pursuant

to section 48K of the Act, the licence to sell gas held by Ikon Energy Pty Ltd (ACN 086 429 790) has been transferred to Pulse Energy Pty Ltd (ACN 090 538 337). The transfer is subject to the terms and conditions set out in the attached Licence Transfer Approval.

The licence takes effect on and from 11.59pm on 31 December 2000 and has an unlimited term that may be revoked or varied as provided by the Act or by the terms of the licence.

A copy of the licence may be inspected during business hours at the Office of the Regulator-General, 1st floor, 35 Spring Street, Melbourne 3000 or on the Office’s website located at <http://www.reggen.vic.gov.au>.

Dated 26 June 2000.

JOHN C. TAMBLYN

Regulator-General

Gas Industry Act 1994

OFFICE OF THE REGULATOR-GENERAL

Licence Transfer Approval

Ikon Energy Pty Ltd holds a licence issued to it under the **Gas Industry Act 1994** which authorises its sale of gas by retail (the “relevant licence”).

Ikon Energy Pty Ltd has applied to the Office for approval to transfer the relevant licence to Pulse Energy Pty Ltd, with effect at 11.59pm on 31 December 2000.

The Office has approved that transfer, and hereby gives notice of that approval.

The Office’s approval of the transfer is, however, conditional on:

- there being no withdrawal or revocation by either Ikon Energy Pty Ltd or Pulse Energy Pty Ltd:
 - of Ikon Energy Pty Ltd’s notice of revocation of the relevant licence at 11.59pm on 31 December 2000 (a notice which is conditional on Pulse Energy Pty Ltd then holding a licence issued under the **Gas Industry Act 1994** authorising its sale of gas to customers, including customers who are “franchise customers” within the meaning of the relevant licence);

- of Pulse Energy Pty Ltd's application for the issue of a licence to it authorising its sale of gas to customers, including such "franchise customers" (a "new franchise licence");
 - of Ikon Energy Pty Ltd's consent to the issue of the new franchise licence;
 - of their agreement to the amendments to the relevant licence as shown in Attachment A* to this transfer approval to take effect at 11.59pm on 31 December 2000;
 - of Ikon Energy Pty Ltd's agreement to amend clause 3.3 of the relevant licence as shown in Attachment B* to this transfer approval; or
 - of Pulse Energy Pty Ltd's notice of revocation of the licence held by it authorising its sale of gas to customers (not being the new franchise licence);
- the new franchise licence not being revoked prior to 11.59pm on 31 December 2000.

- a) she must not work as a nurse before 7a.m. or after 4p.m. on any day, nor on any day at the weekend, or on a day that is a public holiday;
- b) she must inform the Board in writing of the name and address of every employer with whom she works as a nurse, and thereafter within one week of commencing such employment; and
- c) if she ceases to be employed by any employer for any reason she must notify the Board within 7 days of discontinuing her employment.

LEANNE RAVEN
Chief Executive

Planning and Environment Act 1987
GREATER SHEPPARTON PLANNING
SCHEME

Notice of Approval of Amendment
Amendment C5

The Minister for Planning has approved Amendment C5 to the Greater Shepparton Planning Scheme.

The Amendment comes into operation on the date this notice is published in the Government Gazette.

The Amendment rezones land bounded by Davy, Hastie, Albert Street and O'Reilly Road, Tatura involving Crown Allotments 1, 2, 3, 4, 5, 6, 7 and 8, Section 23, Parish of Toolamba West from Urban Floodway and included within a Rural Floodway zone to Residential 1 and included within a Land Subject to Inundation Overlay.

Rezones land at 18 Pyke Street, Tatura from Urban Floodway zone and included within a Rural Floodway Overlay to Residential 1 zone and included within a Land Subject to Inundation Overlay.

A copy of the Amendment can be inspected, free of charge, during office hours, at the Department of Infrastructure, Customer Service Centre, Upper Plaza, Nauru House, 80 Collins Street, Melbourne and at the offices of the Greater Shepparton City Council, Welsford Street, Shepparton.

PAUL JEROME
Executive Director
Planning, Heritage and
Building Division
Department of Infrastructure

These conditions are for the sole benefit of the Office and may be waived by the Office, in whole or in part. Any such waiver will only be effective, however, if given expressly in writing.
Dated this 26 day of June 2000.

COMMON SEAL of the)
OFFICE OF THE REGULATOR-GENERAL)
was affixed to this notice with the)
authority of the Office)

*Copies of the Attachments may be inspected during business hours at the Office of the Regulator-General, 1st Floor, 35 Spring Street, Melbourne 3000.

Nurses Act 1993

Further to previous notices concerning Mary Louise Piddington of P.O. Box 600, Kew, Victoria, identification number 1612741, registered in division 1, Ms Piddington's registration as a division 1 nurse has been stayed by order of the Victorian Civil and Administrative Tribunal until further order.

Pursuant to s. 48(2)(e) **Nurses Act 1993**, the following conditions, limitations or restrictions have been imposed on Ms Piddington's registration:

Planning and Environment Act 1987

KINGSTON PLANNING SCHEME

Notice of Approval of Amendment

Amendment C6

The Minister for Planning has approved Amendment C6 to the Kingston Planning Scheme.

The Amendment comes into operation on the date this notice is published in the Government Gazette.

The Amendment:

- rezones part of Boundary Road, between Centre Dandenong Road and Kingston Road, Dingley, from a Rural zone to a Road Zone Category 1; and
- modifies the Public Acquisition Overlay on the eastern side of Boundary Road, between Centre Dandenong Road and Junction Road.

A copy of the Amendment can be inspected, free of charge, during office hours, at the Department of Infrastructure, Customer Service Centre, Upper Plaza, Nauru House, 80 Collins Street, Melbourne and at the offices of the Kingston City Council, Mentone Offices, corner Mentone Parade and Brindisi Street, Mentone and Moorabbin Offices, 999 Nepean Highway, Moorabbin.

PAUL JEROME
Executive Director
Planning, Heritage and
Building Division
Department of Infrastructure

(Planning Schemes) Act 1996, includes selected State standard provisions from the Victoria Planning Provisions, including the state policy framework, various zones and overlays, particular provisions relating to use and development, administrative provisions and definitions. The new planning scheme also includes a municipal strategic statement, local policies and schedules to some of the zones, overlays and other provisions. The new scheme also incorporates a number of documents specified in the planning scheme, and contains new maps applying the standardised zones and overlays to land within the area covered by the scheme.

Any planning scheme or any part of a planning scheme in force immediately before the commencement of the new Manningham Planning Scheme is revoked to the extent that it applies to the area covered by the new Manningham Planning Scheme. Any amendment to a planning scheme or any part of a planning scheme which is revoked lapses.

A copy of the new planning scheme can be inspected, free of charge, during office hours, at the Department of Infrastructure, Customer Service Centre, Upper Plaza, Nauru House, 80 Collins Street, Melbourne and Manningham City Council, 699 Doncaster Road, Doncaster.

PAUL JEROME
Executive Director
Planning, Heritage and
Building Division
Department of Infrastructure

Planning and Environment Act 1987**Planning and Environment
(Planning Schemes) Act 1996**

MANNINGHAM PLANNING SCHEME

Notice of Approval of Planning Scheme

The Minister for Planning has approved the new Manningham Planning Scheme.

The planning scheme comes into operation on the date this notice is published in the Government Gazette.

The planning scheme affects all of the area of the municipal district of the City of Manningham.

The new Manningham Planning Scheme, as required by the **Planning and Environment**

Planning and Environment Act 1987

MELBOURNE PLANNING SCHEME

Notice of Approval of Amendment

Amendment C27

The Minister for Planning has approved Amendment C27 to the Melbourne Planning Scheme.

The Amendment comes into operation on the date this notice is published in the Government Gazette.

The Amendment inserts a new incorporated document titled 'Olympic Games Football Tournament, Yarra Park, Jolimont, June 2000' in the schedule to Clause 81 and the schedule to Clause 52.03 (Specific Sites and Exclusions) of

the Melbourne Planning Scheme, that permits the use and development of the land for the purpose of the Olympic Games Football Tournament in accordance with endorsed plans.

A copy of the Amendment can be inspected, free of charge, during office hours, at the Department of Infrastructure, Planning Information Centre, Upper Plaza, Nauru House, 80 Collins Street, Melbourne and at the offices of the Melbourne City Council, 6th Floor, Council House, 200 Little Collins Street, Melbourne.

PAUL JEROME
Executive Director
Planning, Heritage and
Building Division
Department of Infrastructure

Planning and Environment Act 1987
MELBOURNE PLANNING SCHEME
Notice of Approval of Amendment
Amendment C29

The Minister for Planning has approved Amendment C29 to the Melbourne Planning Scheme.

The Amendment comes into operation on the date this notice is published in the Government Gazette.

The Amendment substitutes in the table to the schedule of Clause 52.03 and Clause 81, the Incorporated Document titled 'Melbourne Docklands Area Planning Provisions June 1999' with the 'Melbourne Docklands Area Planning Provisions June 2000'. The Amendment provides for the future development of land within the northern section of the Stadium Precinct of Melbourne Docklands and updates the planning scheme.

A copy of the Amendment can be inspected, free of charge, during office hours, at the Department of Infrastructure, Planning Information Centre, Upper Plaza, Nauru House, 80 Collins Street, Melbourne and at the offices of the Melbourne City Council, 6th Floor, Council House, 200 Little Collins Street, Melbourne.

PAUL JEROME
Executive Director
Planning, Heritage and
Building Division
Department of Infrastructure

Planning and Environment Act 1987

MOIRA PLANNING SCHEME

Notice of Approval of Amendment

Amendment C3

The Minister for Planning has approved Amendment C3 to the Moira Planning Scheme.

The Amendment comes into operation on the date this notice is published in the Government Gazette.

The Amendment proposes to rezone the land from the Public Use zone 1 (Service and Utility) to the Industrial 1 Zone.

A copy of the Amendment can be inspected, free of charge, during office hours, at the Department of Infrastructure, Customer Service Centre, Upper Plaza, Nauru House, 80 Collins Street, Melbourne and at the offices of the Moira Shire Council, 44 Station Street, Cobram, 99 Melville Street, Numurkah and 26-30 Belmore Street, Yarrawonga; Department of Infrastructure, North East Region, 50-52 Clarke Street, Benalla.

PAUL JEROME
Executive Director
Planning, Heritage and
Building Division
Department of Infrastructure

Planning and Environment Act 1987

MORNINGTON PENINSULA PLANNING SCHEME

Notice of Approval of Amendment

Amendment C20

The Minister for Planning has approved Amendment C20 to the Mornington Planning Scheme.

The Amendment comes into operation on the date this notice is published in the Government Gazette.

The Amendment introduces on an interim basis until 31 December 2001 maximum building heights within Schedules 1 to 5 inclusively of the Design and Development Overlay. The Amendment also applies the Design and Development Overlay-Schedule 1 to land generally bounded by Bentons Road, Osborne Drive, Craigie Road and The Esplanade, Mt Martha; and to land generally

bounded by Lonsdale Street, Mornington Peninsula Freeway, Beverley Road, Burrell Street, Coburn Avenue, Margaret Street and its extrapolation to Coburn Avenue and Point Nepean Road, McCrae. The Amendment also applies the Design and Development Overlay-Schedule 3 to land bounded by Beverley Road, Waller Place, Charles Street and Burrell Street, McCrae.

A copy of the Amendment can be inspected, free of charge, during office hours, at the Department of Infrastructure, Customer Service Centre, Upper Plaza, Nauru House, 80 Collins Street, Melbourne and at the offices of the Mornington Peninsula Shire Council, Mornington Office, Queen Street, Mornington; Hastings Office, Marine Parade, Hastings and Rosebud Office, Besgrove Street, Rosebud.

PAUL JEROME
Executive Director
Planning, Heritage and
Building Division
Department of Infrastructure

Planning and Environment Act 1987

WHITTLESEA PLANNING SCHEME

Notice of Approval of Amendment

Amendment C7

The Minister for Planning has approved Amendment C7 to the Whittlesea Planning Scheme.

The Amendment comes into operation on the date this notice is published in the Government Gazette.

The Amendment rezones part of Lot 2 PS 422088E on the north of Mahoneys Road, Thomastown from Road Zone 1 to Industrial 1 Zone.

A copy of the Amendment can be inspected, free of charge, during office hours, at the Department of Infrastructure, Customer Service Centre, Upper Plaza, Nauru House, 80 Collins Street, Melbourne and at the offices of the Whittlesea City Council, Ferres Boulevard, South Morang.

PAUL JEROME
Executive Director
Planning, Heritage and
Building Division
Department of Infrastructure

ORDERS IN COUNCIL

Livestock Disease Control Act 1994

ORDER DECLARING A CONTROL AREA FOR NEWCASTLE DISEASE AND DECLARING REQUIREMENTS AND PROHIBITIONS THAT ARE TO APPLY WITHIN THE CONTROL AREA

The Governor in Council makes the following Order:

1. Objective

The objective of this Order is to –

- (a) declare a control area for Newcastle disease;
- (b) specify requirements which are to operate in the control area; and
- (c) prohibit entry of poultry into Victoria in specified circumstances.

2. Authorising provision

This Order is made under section 6 of the **Livestock Disease Control Act 1994**.

3. Definition

In this Order –

“Designated Risk Area” means the following local government areas in New South Wales:

Ashfield Municipal Council
Auburn Council
Bankstown City Council
Baulkham City Council
Blacktown City Council
Botany City Council
Burwood City Council
Camden City Council
Campbelltown City Council
Canterbury City Council
Liverpool City Council
Sydney City Council
Parramatta City Council
Concord Council
Drummoyne Council
Fairfield City Council
Gosford City Council
Hawkesbury City Council
Holroyd City Council
Hornsby Shire Council
Hunters Hill Municipal Council
Hurstville City Council
Kogarah Municipal Council
Ku-ring-gai Municipal Council
Lane Cove Council
Leichhardt Municipal Council
Manly Council
Marrickville Council
Mosman Municipal Council
North Sydney Council
Parry Shire Council
Penrith City Council
Pittwater Council
Randwick City Council
Rockdale City Council

Ryde City Council
South Sydney City Council
Strathfield Municipal Council
Sutherland Shire Council
Tamworth City Council
Warringah Council
Waverley Council
Willoughby City Council
Wollondilly Shire Council
Woollahra Municipal Council
Wyong Shire Council

“**poultry**” includes chickens, turkeys, ducks, guinea fowl, emus and ostriches;

“**Standard Operating Procedures**” means the Standard Operating Procedures for the control of Newcastle disease endorsed by the national Consultative Committee on Emergency Animal Diseases.

4. Control Area

The whole of Victoria is declared to be a control area in respect of Newcastle disease in respect of poultry.

5. Requirements in the control area

Within the control area –

- (a) an owner of any poultry must –
- (i) submit the poultry for testing and sampling for Newcastle disease, in accordance with any directions that may be issued by the Manager, Animal Health Operations of the Department of Natural Resources and Environment, to a registered veterinary surgeon, an Inspector of Livestock or a person authorised by the Manager, Animal Health Operations of the Department of Natural Resources and Environment to test and sample poultry for Newcastle disease;
 - (ii) provide adequate facilities and sufficient assistance to allow the safe and efficient handling of the poultry during the sampling and testing procedures required under (i);
 - (iii) provide information on the movements of poultry onto and from the property to an Inspector of Livestock upon request.

6. Prohibition on Entry

For the purposes of preventing the entry into Victoria of Newcastle disease, the entry into the control area of any poultry or product derived from poultry –

- (a) which originates or comes from a premises which is infected with Newcastle disease, or under quarantine is prohibited; and
- (b) which originates or comes from a premises located in a Designated Risk Area is prohibited unless the requirements specified in Column 2 of the Table below which corresponds to the respective poultry product specified in Column 1 of the Table have been met.

TABLE

Poultry Product	Requirements
1. Broilers for processing for human consumption	The poultry is accompanied on entry with a Health Certificate issued by an Inspector of Stock from NSW and the certificate certifies that the flock management, testing and movement procedures are in accordance with Standard Operating Procedures.
2. End of lay breeders/spent hens for processing for human consumption 3. Starter or started pullets 4. Replacement breeders	The poultry is accompanied on entry with – a) A statement issued by the Manager Operations, DNRE approving the importation; and b) A Health Certificate issued by an Inspector of Stock from NSW and the certificate certifies that the flock management, testing and movement procedures are in accordance with Standard Operating Procedures.
5. Fertile eggs	The fertile eggs are being sent to a hatchery, and are accompanied on entry with – a) A statement issued by the Manager Animal Health Operations, DNRE approving the importation; and b) A Health Certificate issued by an Inspector of Stock from NSW and the certificate certifies that the eggs have been fumigated in accordance with Standard Operating Procedures, and the flock of origin has in place management, testing and movement procedures which are in accordance with Standard Operating Procedures.
6. Day old chicks to breeding, broiler or layer farms	The day old chicks are accompanied on entry with – a) A statement issued by the Manager Animal Health Operations, DNRE approving the importation; and b) A Health Certificate issued by an Inspector of Stock from NSW and the certificate certifies that the flock of origin has been managed and tested in accordance with Standard Operating Procedures, and the eggs from which the chicks were derived have been fumigated on entry to a hatchery in accordance with Standard Operating Procedures.

Poultry Product	Requirements
7. Table eggs (eggs for human consumption)	(a) The eggs must be accompanied on entry by a Statement from the producer certifying that the eggs have been sanitised in accordance with Standard Operating Procedures; and (b) The eggs must be free from visible faecal contamination; and (c) The eggs must be in new packaging material.
8. Egg products including pulp and powder	The product must be accompanied on entry by a statement from the producer certifying that the product has been pasteurised to the standard in Part E of the Australian Food Safety Code.
9. Fresh, frozen or partly cooked meat product	No requirements
10. Cooked product	No requirements

Dated 22 June 2000.

Responsible Minister
 KEITH HAMILTON
 Minister for Agriculture

HELEN DOYE
 Clerk of the Executive Council

Flora and Fauna Guarantee Act 1988

ESTABLISHMENT OF THE LIST OF TAXA, THE MEMBERS OF WHICH CONSTITUTE A SERIOUS THREAT TO HUMAN WELFARE, THE LIST OF TAXA AND COMMUNITIES OF FLORA AND FAUNA WHICH ARE THREATENED AND THE LIST OF POTENTIALLY THREATENING PROCESSES

The Governor in Council makes the following Order under sections 5(1), 10(1), 10 (2), and 71 of the **Flora and Fauna Guarantee Act 1988**.

The list of taxa, the members of which constitute a serious threat to human welfare, is specified in Schedule 1.

The list of taxa and communities of flora and fauna which are threatened is specified in Schedule 2.

The list of potentially threatening processes is specified in Schedule 3.

This Order comes into operation on 29 June 2000.

Dated 27 June 2000.

Responsible Minister:
 SHERRYL GARBUTT
 Minister for Environment and Conservation

HELEN DOYE
 Clerk of the Executive Council

Schedule 1

List of taxa, the members of which constitute a serious threat to human welfare
Human Disease organisms

Schedule 2

List of taxa and communities of flora and fauna which are threatened

Taxa

Abutilon fraseri — Dwarf Lantern-bush
Acacia deanei ssp. *deanei* — Deane's Wattle
Acacia enterocarpa — Jumping-jack Wattle
Acacia glandulicarpa — Hairy-pod Wattle
Acacia havilandii — Needle Wattle
Acacia maidenii — Maiden's Wattle
Acacia omalophylla — Yarran Wattle
Acacia pendula — Weeping Myall
Acanthophis antarcticus — Death Adder
Acrodipsas brisbanensis — Large Ant-blue Butterfly
Acrodipsas myrmecophila — Small Ant-blue Butterfly
Adiantum capillus-veneris — Dainty Maidenhair
Adiantum diaphanum — Filmy Maidenhair
Adriana quadripartita — Rare Bitter-bush
Aepyprymnus rufescens — Rufous Bettong
Agrostis adamsonii — Adamson's Bent
Agrostis billardierei var. *filifolia* — Coast Blown-grass
Allocasuarina luehmannii — Buloke
Almaleea capitata — Slender Parrot-pea
Ambassis agassizii — Agassiz's Chanda Perch
Amphibromus pithogastrus — Swollen Swamp Wallaby-grass
Aprasia aurita — Legless lizard
Aprasia parapulchella — Pink-tailed Worm-lizard
Archaeophylax canarus — Caddisfly
Ardea alba — Great Egret
Ardea intermedia — Intermediate Egret
Ardeotis australis — Australian Bustard
Astelia australiana — Tall Astelia
Asterolasia phebaloides — Downy Star-bush
Australatya striolata — Eastern Freshwater Shrimp
Austrogammarus australis — Freshwater amphipod
Austrogammarus haasei — Amphipod
Balaenoptera musculus — Blue Whale
Ballantinia antipoda — Ballantinia
Bettongia gaimardi — Tasmanian Bettong

- Bettongia penicillata* — Brush-tailed Bettong
Bidyanus bidyanus — Silver Perch
Boronia galbraithiae — Aniseed Boronia
Boyra mirabilis — Grampians Pinchusion-lily
Brachyscome muelleroides — Mueller Daisy
Brachyscome tenuiscapa — Mountain Daisy
Bracteantha sp. aff. subundulata — Swamp Everlasting
Brunoniella pumilio — Dwarf Brunoniella
Burhinus magnirostris — Bush Thick-knee
Burramys parvus — Mountain Pygmy-possum
Cacatua leadbeateri — Major Mitchell Cockatoo
Caladenia amoena — Charming Spider-orchid
Caladenia audasii — Audas' Spider-orchid
Caladenia calcicola — Limestone Spider-orchid
Caladenia concolor — Maroon Spider-orchid
Caladenia formosa — Blood-red Spider-orchid
Caladenia fragrantissima ssp. orientalis — Cream Spider-orchid
Caladenia fulva — Tawny Spider-orchid
Caladenia hastata — Melblom's Spider-orchid
Caladenia lowanensis — Wimmera Spider-orchid
Caladenia magnifica — Magnificent Spider-orchid
Caladenia robinsonii — Frankston Spider-orchid
Caladenia rosella — Rosella Spider-orchid
Caladenia thysanochila — Fringed Spider-orchid
Caladenia xanthochila — Yellow-lip Spider-orchid
Calochilus richiae — Bald-tip Beard-orchid
Calyptorhynchus lathami lathami — Glossy Black Cockatoo (eastern subspecies)
Calyptorhynchus magnificus — Red-tailed Black-Cockatoo
Carex cephalotes — Wire-head Sedge
Carex paupera — Dwarf Sedge
Carex tasmanica — Curly Sedge
Cassinia rugata — Wrinkled Cassinia
Casuarina obesa — Swamp Sheoke
Celmisia sericophylla — Silky Daisy
Chaeropus ecaudatus — Pig-footed Bandicoot
Charadrius rubricollis — Hooded Plover
Chlamydera maculata — Spotted Bowerbird
Christella dentata — Binung
Climacteris affinis — White-browed Treecreeper
Comesperma polygaloides — Small Milkwort
Coturnix chinensis — King Quail
Craterocephalus fluviatilis — Murray Hardyhead

- Craterocephalus stercusmuscarum fulvus* — Non-specked Hardyhead
Cryptostylis hunteriana — Leafless Tongue Orchid
Cyathea cunninghamii — Slender Tree-fern
Cyathea leichhardtiana — Prickly Tree-fern
Cyclodomorphus michaeli — Eastern She-oak Skink
Cyclodomorphus praealtus — Alpine She-oak Skink
Dasyornis brachypterus — Eastern Bristlebird
Dasyornis broadbenti — Rufous Bristlebird
Dasyurus maculatus — Tiger Quoll
Dasyurus viverrinus — Eastern Quoll
Delma impar — Striped Legless Lizard
Dendrobium speciosum — Rock Orchid
Dipodium hamiltonianum — Yellow Hyacinth Orchid
Discaria nitida — Shining Anchor Plant
Discaria pubescens — Hairy Anchor Plant
Diuris cuneata — Wedge Diuris
Diuris fragrantissima — Sunshine Diuris
Diuris punctata — Purple Diuris
Diuris sp. aff. lanceolata — Small Golden Moths Orchid
Drabastrum alpestre — Mountain Cress
Dysphania simulans — Spiked Pigweed
Echiopsis curta — Bardick
Edelia obscura — Yarra Pigmy Perch
Egernia multiscutata — Heath Skink
Egretta garzetta nigripes — Little Egret
Engaeus mallacoota — Mallacoota Burrowing Crayfish
Engaeus phyllocercus — Narracan Burrowing Crayfish
Engaeus sternalis — Warragul Burrowing Crayfish
Epilobium willisii — Carpet Willow-herb
Eremophila bignoniiflora — Bignonia Emu-bush
Eremophila sturtii — Narrow-leaf Emu-bush
Eriocaulon australasicum — Southern Pipewort
Euastacus diversus — Orbost Crayfish
Eubalaena australis — Southern Right Whale
Eucalyptus aggregata — Black Gum
Eucalyptus cadens — Warby Swamp Gum
Eucalyptus crenulata — Buxton Gum
Eucalyptus froggattii — Kamarooka Mallee
Eulamprus tympanum marnieae — Corangamite Water Skink
Euphorbia planiticola — Plains Spurge
Euphorbia tannensis — Desert Spurge
Euphrasia scabra — Rough Eyebright

Falco hypoleucos — Grey Falcon
Furina diadema — Red-naped Snake
Galaxias cleaveri — Tasmanian Mudfish
Galaxias olidus var. *fuscus* — Brown Galaxias
Galaxiella pusilla — Dwarf Galaxias
Geijera parviflora — Wilga
Glycine canescens — Silky Glycine
Glycine latrobeana — Clover Glycine
Gobiomorphus coxii — Cox's Gudgeon
Goodenia macbarronii — Narrow Goodenia
Grantiella picta — Painted Honeyeater
Grevillea barklyana — Gully Grevillea
Grus rubicundus — Brolga
Gymnobelideus leadbeateri — Leadbeater's Possum
Haliaeetus leucogaster — White-bellied Sea-eagle
Halosarcia flabelliformis — Beaded Glasswort
Heleioporus australiacus — Giant Burrowing Frog
Helipterum strictum — Upright Sunray
Hemichroa diandra — Mallee Hemichroa
Hemiergus millewae — Millewa Skink
Hemiphysalis mirabilis — Hemiphysalis Damsel fly
Hibbertia humifusa new ssp. (North East) — Guinea flower (North East)
Hypseleotris compressus — Empire Gudgeon
Isopogon prostratus — Prostrate Cone-bush
Kelleria laxa — Drapetes
Lagorchestes leporides — Eastern Hare-wallaby
Lathamus discolor — Swift Parrot
Leipoa ocellata — Malleefowl
Lepidium aschersonii — Spiny Pepper-cress
Lepidium hyssopifolium — Small Pepper-cress
Lepidium monoplocoides — Winged Pepper-cress
Lepidium pseudopapillosum — Erect Pepper-cress
Leporillus apicalis — Lesser Stick-nest Rat
Leptorhynchus medius — Annual Buttons
Lichenostomus melanops cassidix — Helmeted Honeyeater
Limnodynastes interioris — Giant Bullfrog
Litoria spenceri — Spotted Tree Frog
Lovettia sealii — Tasmanian Whitebait
Maccullochella macquariensis — Trout Cod
Maccullochella peelii — Murray Cod
Macquaria australasica — Macquarie Perch
Manorina melanotis — Black-eared Miner

Megascolides australis — Giant Gippsland Earthworm
Melaleuca halmaturorum — Salt Paperbark
Melanotaenia fluviatilis — Murray Rainbowfish
Menkea crassa — Fat Spectacles
Miniopterus schreibersii — Common Bent-wing Bat
Mixophyes balbus — Southern Barred Frog
Mogurnda adspersa — Southern Purple-spotted Gudgeon
Morelia spilota — Carpet and Diamond Pythons
Myoporum floribundum — Slender Myoporum
Myrmecia sp. 17 — Bull-ant
Nannoperca variegata — Ewens Pigmy Perch
Neophema chrysogaster — Orange-bellied Parrot
Neophema pulchella — Turquoise Parrot
Ninox connivens — Barking Owl
Ninox strenua — Powerful Owl
Ogyris idmo halmaturia — Large Brown Azure Butterfly
Ogyris otanes — Small Brown Azure Butterfly
Olearia astroloba — Marble Daisy-bush
Olearia pannosa ssp. *cardiophylla* — Velvet Daisy-bush
Onychogalea fraenata — Bridled Nailtail Wallaby
Oxyura australis — Blue-billed Duck
Pachycephalus rufogularis — Red-lored Whistler
Paralucia pyrodiscus lucida — Eltham Copper Butterfly
Pedionomus torquatus — Plains-wanderer
Perameles bougainville — Western Barred Bandicoot
Perameles gunnii — Eastern Barred Bandicoot
Petaurus norfolcensis — Squirrel Glider
Petrogale penicillata — Brush-tailed Rock-wallaby
Pezoporus wallicus — Ground Parrot
Phascogale calura — Red-tailed Phascogale
Phascogale tapoatafa — Brush-tailed Phascogale
Phebalium obcordatum — Dainty Phebalium
Phebalium wilsonii — Shiny Phebalium
Philoria frosti — Baw Baw Frog
Pimelea spinescens — Plains Rice Flower
Planigale gilesi — Paucident Planigale
Platydoris galbana — Marine opisthobranch
Poa saxicola — Rock Tussock-grass
Polytelis anthopeplus anthopeplus — Regent Parrot (eastern subspecies)
Polytelis swainsonii — Superb Parrot
Pomaderris cotoneaster — Cotoneaster Pomaderris
Pomaderris sericea — Bent Pomaderris
Pomaderris subplicata — Concave Pomaderris
Pomatostomus temporalis — Grey-crowned Babbler

Potamalosa richmondia — Freshwater Herring
Potorous longipes — Long-footed Potoroo
Prasophyllum chasmogamum — Spreading Leek Orchid
Prasophyllum diversiflorum — Gorae Leek-orchid
Prasophyllum subbisectum — Pomonal Leek-orchid
Prototroctes maraena — Australian Grayling
Pseudemoia cryodroma — Alpine Bog Skink
Pseudomys novaehollandiae — New Holland Mouse
Pseudomys shortridgei — Heath Rat
Psophodes nigrogularis leucogaster — Western Whipbird
Psoralea australasica — Tall Psoralea
Psoralea cinerea — Hoary Psoralea
Psoralea parva — Small Psoralea
Psoralea patens — Spreading Psoralea
Psoralea tenax — Tough Psoralea
Pterostylis baptistii — King Greenhood
Pterostylis basaltica — Greenhood
Pterostylis cheraphila — Floodplain Rustyhood
Pterostylis cucullata — Leafy Greenhood
Pterostylis despectans — Greenhood
Pterostylis truncata — Brittle Greenhood
Pterostylis woollsii — Long-tail Greenhood
Pterostylis xerophila — Desert Greenhood
Ptilotus erubescens — Hairy-tails
Pultenaea graveolens — Scented Bush-pea
Pygopus nigriceps — Hooded Scaly-foot
Rhinolophus megaphyllus — Eastern Horseshoe-bat
Rhodope genus — Marine opisthobranch
Rhynchoedura ornata — Beaked Gecko
Riekoperla darlingtoni — Mount Donna Buang Wingless Stonefly
Riekoperla intermedia — Stonefly
Riekoperla isosceles — Stonefly
Rulingia pannosa — Clustered Kerrawang
Rulingia prostrata — Dwarf Kerrawang
Rutidosis leptorrhynchoides — Button Wrinklewort
Sambucus australasica — Yellow Elderberry
Santalum lanceolatum — Northern Sandalwood
Sarcochilus falcatus — Orange-blossom Orchid
Sclerolaena napiformis — Turnip Bassia
Senecio behrianus — Stiff Groundsel
Senecio macrocarpus — Large-fruit Groundsel
Sphenomorphus kosciuskoi — Alpine Water Skink
Sterna albifrons — Little Tern
Sterna nereis nereis — Fairy Tern

Stictonetta naevosa — Freckled Duck
Stipiturus mallee — Mallee Emu-wren
Swainsona brachycarpa — Slender Swainson-pea
Swainsona galegifolia — Smooth Darling-pea
Swainsona murrayana — Murray Swainson-pea
Swainsona plagiotropis — Red Swainson-pea
Swainsona purpurea — Purple Swainson-pea
Swainsona recta — Mountain Swainson-pea
Symplocus thwaitesii — Buff Hazelwood
Synemon nais — Moth
Synemon plana — Golden Sun Moth
Synemon theresa — Moth
Tandanus tandanus — Freshwater Catfish
Taraxacum cygnorum — Coast Dandelion
Thaumatoperla alpina — Stonefly
Thaumatoperla flaveola — Stonefly
Thelymitra epipactoides — Metallic Sun-orchid
Thelymitra matthewsii — Spiral Sun-orchid
Thelymitra merraniae — Merran's Sun-orchid
Thelypteris confluens — Swamp Fern
Thesium australe — Austral Toad-flax
Thismia rodwayi — Fairy Lanterns
Thylogale billardierii — Tasmanian Pademelon
Trichanthodium baracchianum — Dwarf Gnephosis
Tympanocryptis lineata lineata — Lined Earless Dragon
Tympanocryptis lineata pinguicolla — Earless dragon
Tyto novaehollandiae — Masked Owl
Tyto tenebricosa — Sooty Owl
Vermicella annulata — Bandy Bandy
Wahlenbergia densifolia — Fairy Bluebell
Westringia crassifolia — Whipstick Westringia
Xanthomyza phrygia — Regent Honeyeater
Zieria aspalathoides — Whorled Zieria

Communities

Alpine Bog Community
Alpine Snowpatch Community
Butterfly Community No. 1
Caltha introloba Herbland Community
Central Gippsland Plains Grassland Community
Cool Temperate Rainforest
Dry Rainforest (Limestone) Community
Fen (Bog Pool) Community

Forest Red Gum Grassy Woodland Community
Herb-rich Plains Grassy Wetland (West Gippsland) Community
Limestone *Pomaderris* Shrubland Community
Montane Swamp Complex Community
Northern Plains Grassland Community
Plains Grassland (South Gippsland) Community
Red Gum Swamp Community No. 1
Rocky Chenopod Open-Scrub Community
San Remo Marine Community
Sedge-rich *Eucalyptus camphora* Swamp Community
Warm Temperate Rainforest (Coastal East Gippsland) Community
Warm Temperate Rainforest (Cool Temperate Overlap, Howe Range) Community
Warm Temperate Rainforest (East Gippsland Alluvial Terraces) Community
Warm Temperate Rainforest (Far East Gippsland) Community
Western (Basalt) Plains Grassland Community

Schedule 3

List of potentially threatening processes

Alteration to the natural flow regimes of rivers and streams
Alteration to the natural temperature regimes of rivers and streams
Collection of native orchids
Degradation of native riparian vegetation along Victorian rivers and streams
Increase in sediment input into Victorian rivers and streams due to human activities
Input of organotins to Victorian marine and estuarine waters
Input of petroleum and related products into Victorian marine and estuarine environments
Input of toxic substances into Victorian rivers and streams due to human activities
Introduction and spread of *Spartina* to Victorian estuarine environments
Introduction of live fish into waters outside their natural range within a Victorian river catchment after 1770
Invasion of native vegetation by environmental weeds
Loss of hollow-bearing trees from Victorian native forests
Predation of native wildlife by the cat *Felis catus*
Predation of native wildlife by the introduced Red Fox
Prevention of passage of aquatic biota as a result of the presence of instream structures
Removal of wood debris from Victorian streams
Soil and vegetation disturbance resulting from marble mining
Soil erosion and vegetation damage and disturbance in the alpine regions of Victoria caused by cattle grazing
Spread of *Pittosporum undulatum* in areas outside its natural range
The introduction of exotic organisms into Victorian marine waters
The use of lead shot in cartridges for the hunting of waterfowl
Use of *Phytophthora*-infected gravel in construction of roads, bridges and reservoirs

Cemeteries Act 1958

SCALE OF FEES

Under section 17(1) of the **Cemeteries Act 1958**, and on the recommendation of the Minister for Health, the Governor in Council consents to the making of the Scales of Fees in respect of the following public cemeteries:

Brighton
Dromana and Flinders
Elmore
Kilcunda
Orbost
Rainbow
Tyabb

Cemeteries Act 1958

SCALE OF FEES

By resolution of the Trust, the following fees will apply in the Brighton Public Cemetery from the date of approval by the Governor in Council. All other fees are rescinded to the extent to which they conflict with this scale.

1 RIGHT OF BURIAL		NEW FEE
		\$
a)	Lawn/Monumental	1,390.00
b)	Child under five	360.00
2 INTERMENT – PRIVATE		
a)	Adult – Lawn/Monumental	875.00
b)	Child – under five	340.00
c)	Cremated Remains	262.00
3 INTERMENT – PUBLIC		
a)	Adult – Lawn/Monumental	278.00
b)	Child – under five	77.00
4 MISCELLANEOUS		
a)	Extra depth fee	118.00
b)	Ledger removal – minimum	118.00
c)	Oversize coffin/casket	133.00
d)	Exhumation fee	1,442.00
e)	Research fee	20.00
5 CREMATED REMAINS INTERMENT		
5.1 INDIVIDUAL NICHE WALL		
a)	Top two rows	space 309.00
		plaque 160.00
b)	Middle two rows	space 272.00
		plaque 160.00
c)	Remaining rows	space 252.00
		plaque 160.00

5.2 DOUBLE NICHE WALL			
a)	Top two rows	space	618.00
		plaque	288.00
b)	Middle two rows	space	576.00
		plaque	288.00
c)	Remaining rows	space	535.00
		plaque	288.00
5.3 MEMORIAL WALL			
	Cremated remains scattered	space	100.00
	Memorial plaque on wall	plaque	160.00
5.4 MEMORIAL ROSES			
a)	Roses – two interments	space	1,405.00
		plaque	160.00
b)	Additional interments	space	618.00
		plaque	160.00
c)	Garden – two interments	space	922.00
		plaque	160.00
d)	Additional interments	space	486.00
		plaque	160.00
5.4 MEMORIAL GARDENS			
a)	Rock – two interments	space	1,194.00
		plaque	160.00
b)	Additional interments	space	267.00
		plaque	160.00
c)	Tree – two interments	space	1,328.00
		plaque	288.00
6 OTHER FEES			
a)	Granite Slab		592.00
b)	Flower Vase		36.00
c)	Right to burial certificate		30.00
d)	Reservation for pre-need		51.00
e)	Concrete lined vaults		5,665.00
f)	Placement of c/r's in memorials		51.00
7 PLAQUE FEES			
a)	559mm x 305mm – decorative/design		504.00
b)	380mm x 280mm		329.00
c)	275mm x 205mm		288.00
d)	152mm x 114mm		160.00
e)	Recondition fee		175.00
f)	Detachable plates		103.00

N. EDGCUMBE, trustee

J. HANDS, trustee

K. MAFTIN, trustee

Cemeteries Act 1958

SCALE OF FEES

By resolution of the Trust, the following fees will apply in the Dromana and Flinders Public Cemetery from the date of approval by the Governor in Council. All other fees are rescinded to the extent to which they conflict with this scale.

	PROPOSED NEW FEES
	\$
FEES FOR RIGHT OF BURIAL	
Lawn Areas (Plaque and Monumental)	
(Fees exclude all Plaques and Monumental Costs)	
Dromana Cemetery only	
2.51m x 1.22m	925.00
INTERMENT FEES	
Weekdays	610.00
Interment of Ashes	155.00
RE-OPENING FEES	
Graves Monumental and Lawn Section (No Cover)	610.00
Graves Monumental (With Cover)	675.00
SCALE OF FEES	
Cremated Remains Memorials	
Memorial Walls (can be pre-sold)	
With Memorial supplied	320.00
Lawn Memorial for purchase	
Standard plaque 380mm x 280mm – 8 lines	225.00
Detachable Plate Plaque	290.00
Additional Plate	80.00
Installation and Administration fee	240.00

DAVID GIBB, trustee
BILL GOODREM, trustee
DAVID RENOUF, trustee

Cemeteries Act 1958

SCALE OF FEES

By resolution of the Trust, the following fees will apply in the Elmore Public Cemetery from the date of approval by the Governor in Council. All other fees are rescinded to the extent to which they conflict with this scale.

LAWN SECTION	\$
Land 2.4m x 1.2m	330.00
Contract Grave Digging	+10%
Interment fee	120.00
Plaque Cost with Inscription	+10%
2ND INTERMENT	
Contract Grave Digging	\$200.00 plus 10%
Interment fee	120.00
Plaque Cost	+10%

Niche Wall	50.00
Plus plaque cost	+10%
Purchase and or Reserve Niche Wall	100.00
Infant Section	350.00
MONUMENTAL SECTION	
Land 2.4m x 1.2m	220.00
Contract Grave Digging	+10%
Interment	100.00
Grave Number	10.00
Extra 0.3m	30.00
Oversize Grave – extra	40.00
RE-OPEN GRAVE	
Contract Grave Digging	\$200.00 plus 20%
Interment fee	100.00
Permission to erect Headstone or Monument	10% of total cost
Exhumation fee	860.00
Saturday or Sunday	20.00
Interment of ashes in a grave	80.00

WILLIAM JAMES DOW, trustee
 ROBERT EDWARDS, trustee
 JEAN SMITH, trustee

Cemeteries Act 1958

SCALE OF FEES

By resolution of the Trust, the following fees will apply in the Kilcunda Public Cemetery from the date of approval by the Governor in Council. All other fees are rescinded to the extent to which they conflict with this scale.

PRIVATE GRAVES	\$
LAWN CEMETERY SECTION	
2.44m x 1.22m	350.00
MONUMENTAL SECTION	
2.44m x 1.22m	250.00
NICHE WALL	
Interment	120.00
MISCELLANEOUS CHARGES	
Permission to erect a headstone or monument (Monumental section only)	5% of cost (minimum of \$50.00)
Permission to construct a brick/stone grave or to erect any stone kerb, brick/tile/concrete work	5% of cost (minimum of \$50.00)
Exhuming the remains of a body (when authorised)	800.00

PETER MOORE, trustee
 G. MABILIA, trustee
 VICTOR MABILIA, trustee

Cemeteries Act 1958**SCALE OF FEES**

By resolution of the Trust, the following fees will apply in the Orbost Public Cemetery from the date of approval by the Governor in Council. All other fees are rescinded to the extent to which they conflict with this scale.

PUBLIC GRAVES	\$
Interment (without exclusive right)	605.00
BRONZE PLAQUE LAWNS	
First/Second Interments	897.50
Standard plaque supplied	at cost
ASHES TO GRAVE	
Lawns/Monumental	572.50
Standard plaque supplied	at cost
Note: It is regulation that an approved plaque must be installed for all bronze plaque lawns.	
MONUMENTAL LAWN	
First/Second Interments	1,090.00
Note: It is regulation that an approved headstone must be installed.	
MONUMENTAL	
First/Second Interments	1,090.00
STILLBORN/INFANTS	
3rd Interment only (where permissible)	550.00
MEMORIAL NICHE WALL	
Niche	308.00
Standard plaque supplied	at cost
Niche reservation (with plate)	160.00
ADDITIONAL CHARGES	
Each additional 0.3m	100.00
Sinking oversized grave	100.00
Interments Saturdays/Public Holidays or without due notice	150.00
Re-opening a monument (where permissible)	150.00
The Trust will take all care but no responsibility for possible damage sustained in the removal/replacement of any such monument.	
MISCELLANEOUS	
Cancellation of order to sink	75.00
Reservation to secure an allotment	220.00
Surcharge for specific site (where permissible)	150.00
Permission to erect a monument/headstone	12% of cost – a minimum of \$65.00
Exhumation fee (when authorised)	905.00
Certificate of Right of Burial (by request)	35.00

STEPHEN CANDIAN, trustee
GEOFF STEVENSON, trustee
MAX S. BALMER, trustee

Cemeteries Act 1958

SCALE OF FEES

By resolution of the Trust, the following fees will apply in the Rainbow Public Cemetery from the date of approval by the Governor in Council. All other fees are rescinded to the extent to which they conflict with this scale.

LAWN SECTION	\$
Plot 2.44m x 1.22m	725.00
Grave digging	Contract price +10%
Plaques	Contract price +10%
Affixing plaque	Contract price +10%
NICHE WALL	
Niche	125.00
Plaque	Contract price +10%
MONUMENTAL SECTION	
Plot 2.44m x 1.22m	225.00
Grave digging	Contract price +10%
RE-OPEN	
Interment fee	90.00
Grave digging	Contract price +10%
Administration Fee	90.00
Exhumation Fee (when authorised)	860.00
Plaques not ordered through the Trust must conform to Trust size requirements.	

GRAEME JOHN SMITH, trustee
JOHN BARTON, trustee
ROBERT BASTIN, trustee

Cemeteries Act 1958

SCALE OF FEES

By resolution of the Trust, the following fees will apply in the Tyabb Public Cemetery from the date of approval by the Governor in Council. All other fees are rescinded to the extent to which they conflict with this scale.

INTERMENT FEES	PROPOSED NEW FEES
	\$
Weekdays	610.00
Interment of Ashes	155.00
RE-OPENING FEES	
Graves Monumental (No cover)	610.00
Graves Monumental (With cover)	675.00

DAVID GIBB, trustee
BILL GOODREM, trustee
DAVID RENOUF, trustee

Dated 22 June 2000.

Responsible Minister
HON JOHN THWAITES
Minister for Health

HELEN DOYE
Clerk of the Executive Council

Cemeteries Act 1958

SCALE OF FEES

Under section 17(1) of the **Cemeteries Act 1958**, and on the recommendation of the Minister for Health, the Governor in Council consents to the making of the Scales of Fees in respect of the following public cemeteries:

Apollo Bay
 Berwick
 Chiltern (New)
 Donnybrook
 Geelong Cemeteries Trust
 Maffra
 South Portland
 Violet Town

Cemeteries Act 1958

SCALE OF FEES

By resolution of the Trust, the following fees will apply in the Apollo Bay Public Cemetery from the date of approval by the Governor in Council. All other fees are rescinded to the extent to which they conflict with this scale.

LAWN SECTION	\$
Lawn Grave 2.44m x 1.22m	600.00
SINKING CHARGE	
Grave 1.83m deep	Contract price + 10%
Each additional 0.3m	70.00
Sinking oversize grave	80.00
Cancellation of order to sink (if commenced)	70.00
Administrative fee per interment	90.00
Flower container (can be supplied by Trust)	Cost + 10%
PUBLIC FEES	
Interment in grave without exclusive right – Stillborn child	85.00
Others	130.00
Number peg or label	25.00
PRIVATE GRAVES	
Land 2.44m x 1.22m	260.00
Own selection of site (extra)	120.00
MISCELLANEOUS CHARGES	
Interment not in prescribed hours or on Saturdays or Sundays or Public Holidays, or without due notice (extra)	140.00
Certificate for Right of Burial	25.00
Annual Maintenance (single grave) if required by holder or Right of Burial (optional)	90.00

Permission to erect a Headstone or Monument	10% of cost (minimum of \$100.00)
Permission to construct a brick grave or to erect any stone kerb, brick, tile work or concrete	30.00
Exhuming the remains of a body (when authorised)	830.00
Memorial Wall Niche (without plaque)	200.00
Plaque	Cost +15%
Plaque affixed by Trust	35.00
Vase affixed by Trust	5.00
Search Fee per request	15.00

P. W. LEAREY, trustee
B. A. THOMAS, trustee
L. T. MARINER, trustee

Cemeteries Act 1958
SCALE OF FEES

By resolution of the Trust, the following fees will apply in the Berwick Public Cemetery from the date of approval by the Governor in Council. All other fees are rescinded to the extent to which they conflict with this scale.

BERWICK CEMETERY TRUST CHARGES 2000

LAWN SECTION	\$
Single grave plot and digging only	1,000.00
Single grave plot and digging plaque supplied and fitted if required	1,260.00
Double grave plot and digging only	1,000.00
Double grave plot and digging plaque supplied and fitted if required	1,360.00
Triple grave plot and digging only	1,055.00
Triple grave plot and digging plaque supplied and fitted if required	1,405.00
Re-open double or triple grave digging only	400.00
Re-open double or triple grave digging plaque supplied and fitted if required	470.00
Stillborn and infants to 1 year digging only in existing plot	250.00
Friends and relations may purchase plaques from any foundry – but the plaque must measure 380mm x 280mm and have a textured brown background Plaques must be fitted by a monumental mason or by the Berwick Cemetery Trust for	50.00
MONUMENTAL SECTION	
Single plot and digging only	700.00
Double plot and digging only	700.00
Triple plot where accessible to a machine	755.00
Re-open any grave	400.00
Remove ledger slab extra (insurance against breakage)	50.00
Weekend and holidays extra	150.00
Inter cremated remains in existing grave	50.00
CONCRETE VAULTS (2 left)	3,000.00
RESERVATIONS	
Lawn Section for pre paid funerals	1,500.00

Monumental Section	550.00
MONUMENTAL ROCKS	
Small Rock	300.00
Medium Rock	500.00
Large Rock	780.00
Each plaque supplied and fitted by the Berwick Cemetery Trust if required	150.00
Exhumation charge (when authorised)	680.00
Monumental Masons Fee – 10% of cost of monument. Minimum charge	150.00
Search of Records	No charge

FRANCIS C. TUCK, trustee
 CYRIL ANTHONY MOLYNEUX, trustee
 ALFRED ELLIS LOVERIDGE, trustee

Cemeteries Act 1958

SCALE OF FEES

By resolution of the Trust, the following fees will apply in the Chiltern (New) Public Cemetery from the date of approval by the Governor in Council. All other fees are rescinded to the extent to which they conflict with this scale.

PUBLIC GRAVES	\$
Interment in grave without exclusive right – Stillborn Child	88.00
Interment in grave without exclusive right – Others	132.00
Number peg or label	27.50
PRIVATE GRAVES	
Land 2.44m x 1.22m	220.00
Own selection of land (extra)	100.00
SINKING CHARGES FOR PRIVATE GRAVES	
Sinking grave	Contract Price + 10%
Sinking oversize grave (additional)	77.00
Cancellation of order to sink (if commenced)	120.00
Re-opening grave (no cover)	Contract Price + 10%
Re-opening grave (with cover) (extra)	44.00
MISCELLANEOUS CHARGES	
Interment fee	88.00
Interment outside prescribed hours, or on Saturdays, Sundays or Public Holidays or without due notice	44.00
Permission to erect a headstone or monument	
Permission to construct a brick grave or to erect any stone curb, brick, tile work or concrete	5% of cost with minimum of \$20.00
Exhuming the remains of a body (when authorised)	860.00
Interment of ashes in a private grave	110.00
Memorial Wall Niche	150.00
Plaque for Niche	Contract Price + 10%

Search fee per request	17.50
Reservation of Niche	33.00
LAWN SECTION	
Land 2.44m x 1.22m	220.00
Headstone complete with two flower containers can be supplied by Trust	Contract Price + 10%
	V. SHELLEY, trustee
	L. BOULD, trustee
	B. SHELLEY, trustee

Cemeteries Act 1958

SCALE OF FEES

By resolution of the Trust, the following fees will apply in the Donnybrook Public Cemetery from the date of approval by the Governor in Council. All other fees are rescinded to the extent to which they conflict with this scale.

	\$
Land 2.44m x 1.22m	400.00
Exhumation Charge (when authorised)	860.00
	H. E. BROOKER, trustee
	M. M. CONGRAM, trustee
	B.I. McCOULLOUGH, trustee

Cemeteries Act 1958

SCALE OF FEES

By resolution of the Trust, the following fees will apply in the Geelong Cemeteries Trust from the date of approval by the Governor in Council. All other fees are rescinded to the extent to which they conflict with this scale.

	FEE INCL. GST
1. FEE FOR RIGHT OF BURIAL	\$
In graves for adults (includes pre-need)	
(a) Lawn areas, non-denominational	
* limit of 2 adult burials per grave, or 3 burials subject to the prior agreement of the Trust	
* interment fee is additional	
In approved bronze plaque memorial areas	935.00
In approved headstone memorial areas	935.00
In approved lawn monument memorial areas	1,463.00
(b) Monument (non-lawn) areas, denominational	671.00
* limit of 2 adult burials per grave, or 3 burials subject to the prior agreement of the Trust	
* interment fee is additional	
(c) Concrete-lined graves	4,752.00

	* subject to availability		
	* limit of 2 interments per grave		
	* interment fee and sand are additional		
	In graves for children (includes interment fee)		
	* maximum coffin dimensions for Children's lawn areas 1250mm x 500mm (incl. Handles)		
	Child to 3 months (incl. Stillborn)		275.00
	Child over 3 months and under 11 years		386.00
	Second interment		66.00
	Sundays or public holidays (when permitted)	Additional	198.00
2.	INTERMENT FEES (includes pre-need)		
	(a) Sinking or re-opening to 2.3m Weekdays, to 4.00p.m.		770.00
	Saturdays or public holidays (when permitted)	Additional	198.00
	(b) Additional charges		
	Sand or loam for backfilling grave		88.00
	Insufficient notice		88.00
	Late fee: after 4.00p.m. Monday to Friday		165.00
	after 12.00 noon, Saturdays		165.00
	Sinking to 2.7m (when permitted) weekdays to 4.00p.m.		913.00
	Removal of ledger		121.00
	Casket fee (or oversize coffin)		121.00
	Exhumation (when approved)		1,595.00
	Interment of cremated remains in a grave		154.00
3.	MISCELLANEOUS CEMETERY CHARGES		
	(a) Certificate of Right of Burial (optional)		22.00
	(b) Search fee – routine		22.00
	– by surname	per surname	11.00
	– extended	per hour	44.00
	(c) Monument Permit Fees:		
	* including renovation work		
	Headstone up to \$1,000 value	% of cost	11.0%
	Headstone over \$1,000 value	% of cost	7.7%
		minimum of \$	110.00
	Additional inscription	% of cost	11.0%
		minimum of \$	27.50
	(d) Installation by the Trust on a grave of an approved bronze plaque obtained other than through the Trust		132.00
	(e) Entry in Trust Register to record cremated Remains interred in a coffin		44.00
	(f) Children's Memorial wall position (East or West) – memorial for child's public burial (under 2 year age), includes position and bronze plaque (8 lines) 137mm x 102mm (motifs extra)		231.00
4.	CREMATORIUM (includes pre-need)		
	(a) Cremation Fee:		
	* there is no additional charge for use of the chapel at the crematorium		
	* there are no concession rates for pensioners or ex-service personnel		

Weekdays – Adult	748.00
– Adult, delivery before 10a.m.	638.00
– Stillborn to 1 month of age	110.00
– Child 1 month to under 6 years	275.00
– Child 6 years to under 11 years	396.00
Saturday mornings and public holidays (when permitted) child or adult	946.00
(b) Use of Chapel only	55.00
* for Memorial service only (i.e. NO cremation to follow)	
OR	
* with BURIAL to follow	
(c) Miscellaneous Charges:	
Collection of cremated remains	Nil
* notice required, available 24 hours after cremation	
Packaging and despatch of cremated remains	
* within Australia	66.00
* outside Australia	99.00
5. MEMORIALISATION OF CREMATED REMAINS	
All new positions provided by Geelong Cemeteries Trust (“the Trust”) for the memorialisation of cremated remains are subject to a tenure period of 50 years from the date on which application is made for each such position. Positions arranged pre-need are subject to the same tenure period of 50 years, irrespective of whether the cremated remains occupy the position for a shorter time. All memorials are offered subject to availability.	
Some existing Niche Walls at the Eastern and Western cemeteries have provision to accept only a token amount of cremated remains in each niche.	
The Trust will not accept payment for memorial plaques until the time each plaque is ordered.	
Installation by the Trust at a cremation memorial of a memorial plaque approved by the Trust obtained other than through the Trust	22.00
GEELONG MEMORIAL PARK	
Niche Wall (single position) Range	341.00
	561.00
	781.00
Memorial Wall plaque position (with cremated remains placed at an unmarked location in the grounds of the crematorium)	220.00
Shrub Garden, border position	396.00
Shared Tree (includes cost of 4 positions with total of 16 positions at the tree)	2,200.00
Family Tree, subject to availability (includes cost of the only 4 positions at the tree)	4,400.00
EASTERN CEMETERY	
Niche Wall (single position – token remains only)	187.00
Rose Position (single position) (Total 4 positions at each rose, each position sold individually)	396.00
Weeping Rose Garden position (single position) (Total of 12 positions at each rose, each position sold individually)	396.00
Rose Garden Border position (single position)	396.00

WESTERN CEMETERY		
Niche Wall (single position – new walls	Range	286.00
		396.00
		506.00
Niche wall (double position)	Range	451.00
		561.00
		671.00
Memorial Cross, garden border position		396.00
Rose Position (single position)		396.00
(Total of 4 positions at each rose, each position sold individually)		
Lavender or Shrub Garden (single border position)		396.00
BARRABOOL HILLS (HIGHTON) CEMETERY		
Garden Border Position (single position)		396.00
Rose Position (at rose previously reserved by the family)		396.00
– total of 4 positions at each rose		
Niche wall (single position)	Range	286.00
		396.00
		506.00
Niche wall (double position)	Range	451.00
		561.00
		671.00
LEOPOLD CEMETERY		
Memorial Shrub Garden, single border position		396.00
Family Boulder in Memorial Shrub Garden		2,200.00
(includes 4 positions and boulder name plate)		
Native Shrub Garden (previously reserved by families)		Nil
DRYSDALE CEMETERY		
Native Shrub and Rose Garden, single border position		396.00
Rose Position (previously reserved by families)		Nil
PORTARLINGTON CEMETERY		
Memorial Shrub Garden, single border position		396.00
Native Shrub Garden (previously reserved by family)		Nil
6.	CREMATED REMAINS – OTHER	
	Strewing of cremated remains by the Trust, with entry in Trust Register	
(1)	at unmarked position as determined by the Trust (no mourners present)	Nil
(2)	at an unmarked position which is at a specified location	44.00
	agreed by the Trust (no mourners present)	
	Removal of cremated remains from a memorial	
	* for collection	44.00
	* for transfer to another position within the cemetery	44.00
7.	BOOK OF REMEMBRANCE	
	Entry in Book of	Leather Bound
	Remembrance	Miniature Book
	\$	\$
2 line entry	121.00	121.00
3 line entry	143.00	143.00

4 line entry	165.00	165.00
5 line entry – maximum	187.00	187.00
Optional motif – only with 5 line entry	132.00	132.00
	Remembrance Card	Leather Book (Additional entry)
	\$	\$
2 line entry	44.00	44.00
3 line entry	66.00	66.00
4 line entry	88.00	88.00
5 line entry – maximum	110.00	110.00
Optional motif – only with 5 line entry	88.00	88.00

8. BRONZE CEMETERY AND MEMORIAL PLAQUES		PRICE INCL. GST
ITEM	PLAQUE	\$
Single Plaque – up to 6 lines	381mm x 216mm	
* Plain design		302.50
* Special design		354.20
Single Plaque – up to 8 lines	381mm x 279mm	326.70
Single Plaque – up to 8 lines	305mm x 279mm	326.70
Single Plaque – up to 4 lines	559mm x 305mm	464.20
Double Plaque – Provision for second interment, includes first Detachable Plate	559mm x 305mm	577.50
* 3 lines of inscription on main plaque and 5 lines on Detachable Plate		
Book of Life (Provision for second interment) – up to 8 lines of inscription	559mm x 305mm	596.20
Book of Life (second page) – up to 8 lines of inscription	305mm x 279mm	254.20
Detachable Plate – up to 5 lines (max. 17 letters and spaces per line)	5 lines maximum	103.40
Additional lines, if possible	(all plaques)	23.10
Teddy	230 mm	266.20
Teddy	330 mm	425.70
Layout proof		28.60
Memorial Plaque on masonry paver (for cremated remains in a grave)	137mm x 102mm	154.00
Memorial Plaque – up to 12 lines	190mm x 190mm	181.50
Memorial Plaque – up to 6 lines	102mm x 80mm	99.00
Memorial Plaque – up to 8 lines	137mm x 102mm	135.30
Memorial Plaque – up to 10 lines	152mm x 152mm	168.30
Memorial Plaque – up to 12 lines	165mm x 210mm	181.50

Memorial Plaque – up to 12 lines	285mm x 210mm	209.00
9. FLOWER CONTAINERS		
Eastern Cemetery		
– Plastic insert, brown (rectangle)		25.30
– Plastic insert, green (round)		11.00
Western Cemetery Lawn Section:		
– Plastic insert, brown (rectangle)		25.30
Barrabool Hills Highton		
– Concrete flower pot		11.00
All prices are subject to variation without notice.		

L. H. MILLER, trustee
I. F. APTED, trustee
I. D. MacDONALD, trustee

Cemeteries Act 1958

SCALE OF FEES

By resolution of the Trust, the following fees will apply in the Maffra Public Cemetery from the date of approval by the Governor in Council. All other fees are rescinded to the extent to which they conflict with this scale.

MONUMENTAL SECTION: GENERAL CEMETERY		\$
2.44m x 1.22m – Trustees selection for two Interments		650.00
Re-opening Grave		440.00
Removal of ledger and opening sealed graves		60.00
Burial of Ashes in grave		90.00
Digging of grave for child under 12 years		145.00
Digging of grave for child under 3 years		90.00
Memorial – concrete slab and desk for plaque	\$100.00 plus plaque at contract price plus 30%	
BRONZE LAWN CEMETERY		
1st Interment:		
Land 2.44m x 1.22m		780.00
Plaque and flower container	Contract price plus 30%	
2nd Interment:		660.00
Plaque	Contract price plus 30%	
BABY LAWN SECTION		
Land 1.22m x 0.61m		195.00
Plaque and Flower container	Contract price plus 30%	
Memorial Rose Garden		220.00
Rose, plaque and desk	Contract price plus 30%	
2nd Interment of Ashes in Rose Garden		90.00
Plaque and desk	Contract price plus 30%	
COLUMBARIUM		
Single Niche:		180.00

Plaque and Vase	Contract price plus 30%
Double Niche:	220.00
Plaque and Vase	Contract price plus 30%
Reservation Niche Wall	50.00
MISCELLANEOUS CHARGES	
Interment on Saturdays, Sundays and Public Holidays	150.00
Sinking of oversize Graves	135.00
EXHUMATION	
Exhuming the remains of a body when authorised	700.00
MONUMENTAL LAWN SECTION	
1st Interment – Land 2.44m x 1.22m	780.00
2nd Interment	660.00
Reservation Fee	560.00
1st Interment in Reserved Grave	250.00
Children's Memorial Garden	30.00
Plaque –	Contract price plus 30%
	PETER NYE, trustee
	COLIN J. SEMMENS, trustee
	A. R. REYNOLDS, trustee

Cemeteries Act 1958

SCALE OF FEES

By resolution of the Trust, the following fees will apply in the South Portland Public Cemetery from the date of approval by the Governor in Council. All other fees are rescinded to the extent to which they conflict with this scale.

	Current Fee
LAWN SECTION	\$
Land	500.00
Black granite headstone with white lettering	
Digging to 1.83m	250.00
Each additional 0.3m	30.00
MONUMENTAL	
Land	300.00
Digging to 1.83m	250.00
Each additional 0.3m	30.00
Removal of slab or kerb	90.00
MISCELLANEOUS	
Interment on Saturdays or public holidays	80.00
Interment of ashes in private grave	75.00
Interment of ashes in memorial garden	120.00
Sinking of grave for oversized casket (ex	60.00
Permission to erect a monument	10% of cost with minimum of \$50
Land for Children's Grave	100.00

Interment fee	50.00
Search fee	15.00
Exhumation (when authorised)	860.00
Administration fee	75.00

B. HUPPUTZ, trustee
 ROBERT MORRISON, trustee
 L. MIBUS, trustee

Cemeteries Act 1958

SCALE OF FEES

By resolution of the Trust, the following fees will apply in the Violet Town Public Cemetery from the date of approval by the Governor in Council. All other fees are rescinded to the extent to which they conflict with this scale.

LAWN SECTION	\$
Land 2.44m x 1.22m	400.00
Administrative fee per interment	350.00
Bronze plaque/Flower Container	400.00
OLD SECTION – Public Cemetery (Closed to new graves)	
GRAVES	
Land	260.00
Re-opening (no cover)	240.00
Re-opening (with cover)	300.00
Grave Digging	345.00
Sinking of oversized grave	70.00
Interment	250.00
Certificate of right of burial	20.00
Number plate	20.00
Permission to erect a headstone or monument	10% of cost with a minimum of \$50.00
Permission to construct a brick grave or to erect any stone kerb, brick, tile work or concrete	10% of cost with a minimum of \$50.00
Exhumation	900.00
Ashes interred or scattered	85.00
Search Fee	25.00
Land – Right to be Buried	
Single	1,065.00
Double	1,755.00

IAN CHARLES CHANTER, trustee
 IAN ANGUS ERREY, trustee
 JOHN EDWARD DUNN, trustee

Dated 27 June 2000.

Responsible Minister:
 HON JOHN THWAITES MP
 Minister for Health

HELEN DOYE
 Clerk of the Executive Council

Cemeteries Act 1958

SCALE OF FEES

Under section 17(1) of the **Cemeteries Act 1958**, and on the recommendation of the Minister for Health, the Governor in Council consents to the making of the Scales of Fees in respect of the following public cemeteries:

Barnawartha
Frankston
Moe
Mornington

Cemeteries Act 1958

SCALE OF FEES

By resolution of the Trust, the following fees will apply in the Barnawartha Public Cemetery from the date of approval by the Governor in Council. All other fees are rescinded to the extent to which they conflict with this scale.

MONUMENTAL SECTION	\$
Land	121.00
Digging	Contract price plus 10%
Fee – interment	137.50
Re-opening with cover and no cover	Contract price plus 10%
Exhuming when authorised	850.00
LAWN SECTION	1,056.00
Second burial	594.00
Exhuming when authorised	850.00
MEMORIAL GARDEN	341.00

DAVID R. BAXTER, trustee
COLIN S. HARKIN, trustee
HAROLD R. FISHER, trustee

Cemeteries Act 1958

SCALE OF FEES

By resolution of the Trust, the following fees will apply in the Frankston Memorial Park Public Cemetery from the date of approval by the Governor in Council. All other fees are rescinded to the extent to which they conflict with this scale.

SINKING AND INTERMENT CHARGES	Recommended \$
Standard Grave Size to 2.13m (1st/2nd interment)	780.00
to 2.43m (for 3 interments)	840.00
Oversize Grave (casket) (Monumental area only)	840.00
RE-OPENING CHARGES	
Re-opening and Interment (no cover)	840.00

Re-opening and Interment (with cover)	840.00
Re-opening and Interment (Lawn)	780.00
LAWN SECTION	
Bronze Plaque 1st/2nd interment	260.00
Second Detachable Plate (4 - 5 lines)	75.00
(Single plaque 6 lines) (D/C base plate 2 lines) (1st D/C plate 4 - 5 lines)	
Pre-need Monumental graves (when available)	1,545.00
MEMORIAL NICHE WALLS Nos. 1 and 2	
Niche in Wall 40 Year Tenure	255.00
Interment Fee	90.00
Bronze Plaque (NW 1 - 3 lines) (NW 2 - 5 lines)	120.00
Niche Wall Vase	30.00
EXTRA CHARGES	
Interment Not in Usual Hours	300.00
Interment on Saturdays, Sundays, Public Holidays	500.00
Interment in Grave without Due Notice	—
MEMORIAL TREES (25 Year Tenure)	
Main Drive (maximum 4 persons each, sold individually)	
Reservation and Interment	325.00
Reservation only	216.00
Bronze Plaque (8 lines)	120.00
Vase	30.00
ARBOUR WALK (25 Year Tenure)	
Large and Small Planter and Pillars	
Ashes recoverable	590.00
Ashes non recoverable	490.00
Bronze Plaque (5 lines)	120.00
Vase	30.00
CARPET GARDEN ROSE (25 Year Tenure)	
Reservation and Interment	450.00
Bronze Plaque (8 lines)	150.00
Reservation only	300.00
MEMORIAL TREE – Government Road	
Reservation and Interment	560.00
Bronze Plaque (8 lines)	150.00
Reservation only	410.00
MEMORIAL ROCK	
Reservation and Interment	650.00
Bronze Plaque (8 lines)	150.00
Second Interment	325.00
MISCELLANEOUS CHARGES	
Duplicate Certificate Right of Burial	40.00

Placing of Plaques (Monumental)	120.00
Interment of Ashes in a Private Grave	165.00
With Family in Attendance (additional)	65.00
Exhuming the Remains of a Body (when authorised)	1,300.00
Late fee (per half hour or part thereof in excess of first 15 minutes)	35.00
Additional lines are \$13.00 each for single and dual conversion plaques.	
Additional lines for all other plaques are \$10.50 each.	

MARK CONROY, trustee
 VICKI McCLELLAND, trustee
 J. E. EDWARDS, secretary

Cemeteries Act 1958

SCALE OF FEES

By resolution of the Trust, the following fees will apply in the Moe Public Cemetery from the date of approval by the Governor in Council. All other fees are rescinded to the extent to which they conflict with this scale.

DESCRIPTION OF FEE	ADJUSTED FEE
LAND SECTION: UNDENOMINATIONAL	\$
Land 2.44m x 1.22m	250.00
Sinking Grave, Lawn Section	200.00
Interment Fee, Lawn Section	90.00
Bronze Plaque, Lawn Section	240.00
LAWN SECTION: UNDER 7 YEARS	
Land 1.22m x 0.61m	95.00
Sinking Grave, Children's Lawn	100.00
Interment Fee, Children's Lawn	90.00
Bronze Plaque, Children's Lawn	240.00
MEMORIALS	
Ashes buried in lawn	80.00
Memorial Plaque	240.00
OTHER CHARGES	
Land 2.44m x 1.22m Monumental Section	195.00
Land above normal size, e.g. Muslim	245.00
Own Land Selection, Extra	30.00
RE-OPENING AND SINKING CHARGES	
Re-opening graves, no cover	205.00
Re-opening graves, with cover	210.00
Sinking grave 1.33m	200.00
Sinking each additional 0.3m	55.00
Sinking grave, stillborn child	80.00
Sinking grave, child under 7 years	110.00

Sinking grave, concrete/brick vault 1.7m	650.00
Sinking grave, oversize 1.83m/American casket	65.00
Sinking grave, additional 0.3m in vault	85.00
RE-OPENING AND SINKING CHARGES	
Headstone erection	10% of cost, minimum \$50.00
Exhumation when authorised	950.00
Ashes interment, private grave	110.00
Memorial wall: Double niche	240.00
Memorial wall: Double niche plaque	210.00
Memorial wall: Single niche	120.00
Memorial wall: Single niche plaque	150.00
	SJOERD BOONSTRA, trustee
	FRANK ROCK, trustee
	BILL ADAMS, trustee

Cemeteries Act 1958

SCALE OF FEES

By resolution of the Trust, the following fees will apply in the Mornington Public Cemetery from the date of approval by the Governor in Council. All other fees are rescinded to the extent to which they conflict with this scale.

	PROPOSED NEW FEES
	\$
FEES FOR RIGHT OF BURIAL	
Lawn Areas (Plaque and Monumental) (Fees exclude all Plaques and Monumental Costs)	
Children's Area – 1.22m x 0.61m	150.00
All others – 2.51m x 1.22m	925.00
INTERMENT FEES	
Weekdays	610.00
Child under 5 years of age including stillborn (Children's section only)	135.00
Interment of Ashes	155.00
RE-OPENING FEES	
Graves Monumental and Lawn Section (No cover)	610.00
Graves Monumental (With cover)	675.00
SCALE OF FEES	
CREMATED REMAINS MEMORIALS	
Memorial Walls (can be pre-sold) With Memorial supplied	320.00
Memorial Wall Garden (can be pre-sold) Tenure 50 years from date of purchase (One interment only) With Memorial supplied	220.00

MEMORIAL GARDEN

Tenure 50 years from date of purchase
(Two interments)

Initial Purchase 335.00

With Memorial supplied 320.00

LAWN MEMORIALS FOR PURCHASE

Standard plaque 380mm x 280mm – 8 lines 225.00

Detachable Plate Plaque 290.00

Additional Plate 80.00

Installation and Administration fee 240.00

W. A. GOODREM, trustee

D. D. v. Gibb, trustee

DAVID A. REUCUF, trustee

Dated 27 June 2000.

Responsible Minister
HON JOHN THWAITES
Minister for Health

HELEN DOYE
Clerk of the Executive Council

Judicial Remuneration Tribunal Act 1995

DECLARATION PURSUANT TO
SECTION 11(2)

The Governor in Council, on the recommendation of the Attorney-General, under the powers found in section 11(2) of the **Judicial Remuneration Tribunal Act 1995** by this Order declares that the Judicial Remuneration Tribunal shall inquire into the salary and allowances of the Deputy Presidents, senior members and ordinary members of the Victorian Civil and Administrative Tribunal, a Tribunal established under section 8 of the **Victorian Civil and Administrative Tribunal Act 1998**, and shall report to the Attorney-General on the question of whether any adjustments are desirable in the salary and allowances of the Deputy Presidents, senior members and ordinary members of that Tribunal.

Dated 27 June 2000.

Responsible Minister
ROB HULLS MP
Attorney-General

HELEN DOYE
Clerk of the Executive Council

**Project Development and Construction
Management Act 1994**

ORDER SUBSTITUTING THE MINISTER
FOR MAJOR PROJECTS AND TOURISM
AS THE MINISTER RESPONSIBLE FOR
THE FEDERATION SQUARE PROJECT

Order in Council

The Governor in Council under section 6 of the **Project Development and Construction Management Act 1994**, on the recommendation of the Premier, amends the Order in Council made on 7 October 1997 which declared the Federation Square Project to be a project to which the Act applies to substitute the Minister for Major Projects and Tourism for the Premier as the Minister responsible for the project.

This Order takes effect from the date it is published in the Government Gazette.

Dated 22 June 2000.

Responsible Minister
STEVE BRACKS
Premier

HELEN DOYE
Clerk of the Executive Council

Borrowing and Investment Powers Act 1987
WESTERN REGION WATER AUTHORITY

Declaration Under Section 17A
Order in Council

The Governor in Council under Section 17A of the **Borrowing and Investment Powers Act 1987** (“the Act”) hereby declares that sections 5, 8, 11, 11AA, 12, 14, 20, 20A and 21 of the Act apply to the Western Region Water Authority, an “Authority” within the meaning of the **Water Act 1989**, with effect from and including 22 June 2000.

Dated 22 June 2000.

Responsible Minister
JOHN BRUMBY MP
Treasurer

HELEN DOYE
Clerk of the Executive Council

Borrowing and Investment Powers Act 1987
SOUTH WEST WATER AUTHORITY

Declaration Under Section 17A
Order in Council

The Governor in Council under Section 17A of the **Borrowing and Investment Powers Act 1987** hereby declares that sections 5, 8, 11, 11AA, 12, 14, 20, 20A and 21 of the Act apply to the South West Water Authority, an “Authority” within the meaning of the **Water Act 1989**, with effect from and including 22 June 2000.

Dated 22 June 2000.

Responsible Minister
JOHN BRUMBY MP
Treasurer

HELEN DOYE
Clerk of the Executive Council

FINANCIAL MANAGEMENT
REGULATIONS 1994

Authorisation of Expenditure of a Royal
Commission
Order in Council

The Governor in Council, under Regulation 11 of the Financial Management Regulations 1994, increases the maximum amount which the Metropolitan Ambulance Service Royal Commission, appointed and constituted pursuant

to section 88B of the **Constitution Act 1975** on 21 December 1999, is authorised to incur to \$10,000,000.

Dated 22 June 2000.

Responsible Minister:
JOHN BRUMBY MP
Acting Minister for Finance

HELEN DOYE
Clerk of the Executive Council

Metropolitan Fire Brigades Act 1958

ORDER SPECIFYING CLASSES OF
INSURANCE FOR THE PURPOSES OF THE
METROPOLITAN FIRE BRIGADES ACT 1958

The Governor in Council under section 66(8A)(c) of the **Metropolitan Fire Brigades Act 1958** revokes the Order made on 3 July 1990 specifying classes of insurance and in lieu thereof, specifies the classes of insurance specified in Schedule 4 of the Metropolitan Fire Brigades (Contributions) Regulations 1999 as amended from time to time as relevant classes of insurance for the purposes of section 66(8A)(c) of the **Metropolitan Fire Brigades Act 1958**.

Dated 27 June 2000.

Responsible Minister
ANDRÉ HAERMAYER
Minister for Police
and Emergency Services

HELEN DOYE
Clerk of the Executive Council

Dangerous Goods Act 1985

REVOCATION OF A FURTHER ORDER
CONCERNING THE USE OF DISPLAY
FIREWORKS

Order in Council

The Governor with the advice of the Executive Council under section 55(1) of the **Dangerous Goods Act 1985** and section 27 of the **Interpretation of Legislation Act 1984** revokes the Further Order concerning the use of display fireworks dated 15 May 1990.

This Order is effective on 30 June 2000.

Dated 27 June 2000.

Responsible Minister
BOB CAMERON
Minister for WorkCover

HELEN DOYE
Clerk of the Executive Council

Consumer Credit (Victoria) Act 1995

EXEMPTION FROM PART 4A

Order in Council

The Governor in Council acting under section 37B of the **Consumer Credit (Victoria) Act 1995**, hereby exempts the following persons from the provisions of Part 4A of the Act:

- (a) a person who in association with a bona fide business of supplying land or supplying goods or services negotiates consumer credit for persons who are dealing with the first mentioned person in the course of that bona fide business and does not otherwise negotiate consumer credit;
- (b) an employee of a person referred to in paragraph (a) while acting in the exercise of their functions as such.

The exemptions are to take effect from 1 July 2000.

Dated 27 June 2000.

Responsible Minister:
MARSHA THOMSON MP
Minister for Consumer Affairs

HELEN DOYE
Clerk of the Executive Council

Crown Land (Reserves) Act 1978
CROWN LANDS TEMPORARILY
RESERVED

The Governor in Council under section 4(1) of the **Crown Land (Reserves) Act 1978** temporarily reserves the following Crown Lands for Public Purposes (Rail Trail):

MUNICIPAL DISTRICT OF THE
DELATITE SHIRE COUNCIL

MERTON — Public Purposes (Rail Trail), 32 hectares, more or less, being Crown Allotment 21A, Section 1 and Crown Allotment 9A, Section 5, Township of Merton and Crown Allotments 4N, 37A, 40A and 84D, No Section, Parish of Merton as shown outlined red on Plan No. LEGL./00-12 lodged in the Central Plan Office; and

BRANKEET — Public Purposes (Rail Trail), 34 hectares, more or less, being Crown Allotments 21A, 23A, 27G, 65L, 66C and 70C, No Section, Parish of Brankeet as shown outlined red on Plan No. LEGL./00-13 lodged in the Central Plan Office. — (Rs 17053).

This Order is effective from the date on which it is published in the Government Gazette.

Dated 27 June 2000.

Responsible Minister
SHERRYL GARBUTT
Minister for Environment
and Conservation

HELEN DOYE
Clerk of the Executive Council

Crown Land (Reserves) Act 1978NOTICE OF INTENTION TO REVOKE
TEMPORARY RESERVATIONS

The Governor in Council under section 10 of the **Crown Land (Reserves) Act 1978** gives notice of intention to revoke the following temporary reservations:

ALEXANDRA — The temporary reservation by Order in Council of 20 May, 1867 of an area of 6399 square metres of land in Section 47, Township of Alexandra, Parish of Alexandra (formerly at Alexandra) as a site for Police purposes, so far only as the portion containing 2950 square metres, more or less, as indicated by hatching on plan hereunder. (A160[3]) — (Rs 1581).

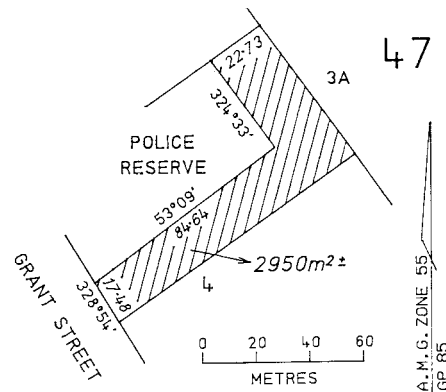

CALLAWADDA — The temporary reservation by Order in Council of 13 November, 1916 of an area of 3.633 hectares of land in the Parish of Callawadda as a site for Supply of Gravel. — (Rs 1284).

GLENORCHY — The temporary reservation by Order in Council of 1 March, 1875 of an area of 4.242 hectares of land in Section 3, Parish of Glenorchy (formerly part of Crown Allotment 3) as a site for supply of gravel. — (P021885).

YABBA YABBA — The temporary reservation by Order in Council of 4 February, 1882 of an area of 32.375 hectares of land in Section C, Parish of Yabba Yabba as a site for Conservation of Water, so far only as the portion containing 1935 square metres shown as Crown Allotment 43E, Section C, Parish of Yabba Yabba on Original Plan No. 120625 lodged in the Central Plan Office. — (Rs 1522).

YANNATHAN — The temporary reservation by Order in Council of 28 April, 1892 of an area of 2934 square metres of land in the Parish of Yannathan as a site for a Mechanics' Institute and Free Library. — (15/6658).

This Order is effective from the date on which it is published in the Government Gazette.

Dated 22 June 2000.

Responsible Minister
SHERRYL GARBUTT
 Minister for Environment
 and Conservation

HELEN DOYE
 Clerk of the Executive Council

TAMBO — The temporary reservation by Order in Council of 10 February, 1926 of an area of 11.331 hectares, more or less, of land in the Parish of Tambo as a site for Camping and Affording Access to Water, revoked as to part by Order in Council of 3 October, 1950 so far only as the portion containing 861 square metres as indicated by hatching on plan hereunder. (T66[16]) — (Rs 103).

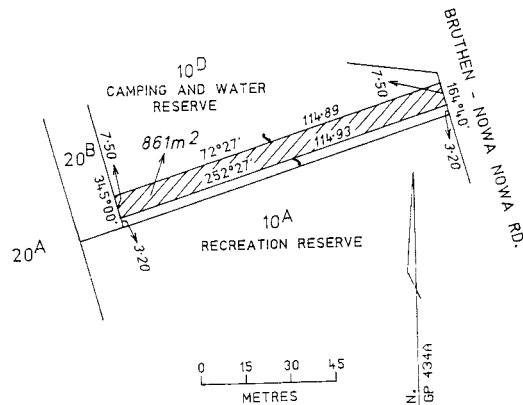

Crown Land (Reserves) Act 1978

NOTICE OF INTENTION TO REVOKE TEMPORARY RESERVATIONS

The Governor in Council under section 10 of the **Crown Land (Reserves) Act 1978** gives notice of intention to revoke the following temporary reservations:

GEELONG — The temporary reservation by Order in Council of 3 September, 1996 of an area of 10.8 hectares, more or less, of land in the City of Geelong and the Parish of Moolap as a site for Public Purposes (Rail Trail), so far only as the portions in the City of Geelong containing 1570 square metres, more or less, as indicated by hatching on plan hereunder. (5311-1) — (Rs 4704).

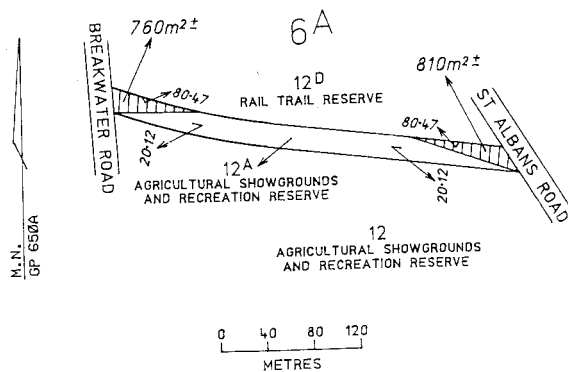

WALLALOO — The temporary reservation by Order in Council of 17 November, 1884 of an area of 2.023 hectares of land in the Parish of Wallaloo (formerly being part of original allotment 88) as a site for Public purposes (State School). — (Rs 11588).

This Order is effective from the date on which it is published in the Government Gazette.

Dated 22 June 2000.

Responsible Minister
SHERRYL GARBUTT
 Minister for Environment
 and Conservation

HELEN DOYE
 Clerk of the Executive Council

Crown Land (Reserves) Act 1978

REVOCATION OF TEMPORARY RESERVATIONS

The Governor in Council under section 10 of the **Crown Land (Reserves) Act 1978** revokes the following temporary reservations:

BOIGBEAT — The temporary reservation by Order in Council of 4 February, 1901 of an area of 407 square metres of land in the Parish of Boigbeat (formerly part of Mallee Allotment 541) as a site for a State School. — (Rs 2153).

KINIMAKATKA — The temporary reservation by Order in Council of 11 May, 1886 of an area of 4047 square metres of land in the Parish of Kinimakatka (formerly portion of Crown Allotment 34) as a site for a State School. — (Rs 13699).

LONGERENONG — The temporary reservation by Order in Council of 25 November, 1879 of an area of 3357 square metres of land in the Parish of Longerenong (formerly part of Crown Allotment 21A1) as a site for Public purposes (State School). — (Rs 35041).

LONGERENONG — The temporary reservation by Order in Council of 17 October, 1881 of an area of 8094 square metres of land in the Parish of Longerenong (formerly part of Crown Allotment 21A2) as a site for Public purposes (State School). — (Rs 35042).

MOOROOLBARK — The temporary reservation by Order in Council of 25 May, 1999 of an area of 3.642 hectares of land being Crown Allotment 12B3, Parish of Mooroolbark as a site for Public purposes (Psychiatric Rehab Facility), so far only as the portion containing 1.817 hectares shown as Crown Allotment 12B4, Parish of Mooroolbark on Original Plan No. 120245 lodged in the Central Plan Office. — (Rs 37207).

ROKEBY — The temporary reservation by Order in Council of 11 September, 1894 of an area of 2023 square metres of land in Section 4, Township of Rokeby, Parish of Drouin East as a site for a Mechanics' Institute and Free Library. — (Rs 6268).

WONWONDAH — The temporary reservation by Order in Council of 12 January, 1900 of an area of 8094 square metres of land in the Parish of Wonwondah (formerly part of Crown Allotment 109) as a site for a State School. — (Rs 35129).

This Order is effective from the date on which it is published in the Government Gazette.

Dated 22 June 2000.

Responsible Minister
SHERRYL GARBUTT
Minister for Environment
and Conservation

HELEN DOYE
Clerk of the Executive Council

Crown Land (Reserves) Act 1978
REVOCATION OF TEMPORARY
RESERVATIONS

The Governor in Council under section 10 of the **Crown Land (Reserves) Act 1978** revokes the following temporary reservations:

CHARAM — The temporary reservation by Order in Council of 15 November, 1988 of an area of 79 hectares, more or less, of land in the Parish of Charam as a site for Management of Wildlife. — (Rs 13956).

CLIFTON HILL — The temporary reservation by Order in Council of 14 November, 1989 of an area of 7753 square metres of land being Crown Allotment 34, Section A, at Clifton Hill, City of Collingwood, Parish of Jika Jika as a site for Municipal Purposes. — (Rs 340).

STAWELL — The temporary reservation by Order in Council of 30 July, 1877 of an area of 6576 square metres of land in Section 85A, Parish of Stawell (formerly Municipal District of Stawell) as a site for Service Reservoir in connection with Stawell Water Supply. — (Rs 7103).

STREATHAM — The temporary reservation by Order in Council of 8 August, 1864 of an area of 2023 square metres of land in Section 5, Township of Streatham, (formerly Parish of Streatham) as a site for a Common School. — (Rs 6838).

STREATHAM — The temporary reservation by Order in Council of 28 August, 1906 of an area of 1.416 hectares of land in Section 5, Township of Streatham, Parish of Streatham, (formerly being Crown Allotments 1, 3, 4, 5, 6, 7 and 8, section 5, town of Streatham) as a site for a State School, revoked as to part by Orders in Council of 2 September, 1980 and 6 September, 1994 so far as the balance remaining containing 1.249 hectares. — (Rs 6838).

This Order is effective from the date on which it is published in the Government Gazette.

Dated 22 June 2000.

Responsible Minister
SHERRYL GARBUTT
Minister for Environment
and Conservation

HELEN DOYE
Clerk of the Executive Council

Land Act 1958

CLOSURE OF UNUSED ROAD

The Governor in Council under section 349 of the **Land Act 1958** and with the concurrence in writing of the municipality in which the road is situated closes the following unused road:

MUNICIPAL DISTRICT OF THE CENTRAL GOLDFIELDS SHIRE COUNCIL
CARISBROOK — The road in the Township of Carisbrook, Parish of Carisbrook as indicated by hatching on plan hereunder. (C132[9]) — (06/P102145).

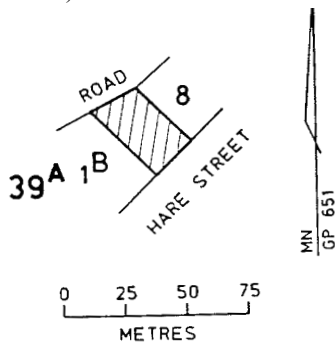

This Order is effective from the date on which it is published in the Government Gazette.

Dated 22 June 2000.

Responsible Minister
SHERRYL GARBUTT
 Minister for Environment
 and Conservation

HELEN DOYE
 Clerk of the Executive Council

Land Act 1958

CLOSURE OF UNUSED ROADS

The Governor in Council under section 349 of the **Land Act 1958** and with the concurrence in writing of the municipalities in which the roads are situated and the owners of land adjoining those roads closes the following unused roads:

MUNICIPAL DISTRICT OF THE BALLARAT CITY COUNCIL
BALLARAT — The road in the Parish of Ballarat shown as Crown Allotment 15G, Section 1 on Original Plan No. 120514 lodged in the Central Plan Office. — (98-1013).

MUNICIPAL DISTRICT OF THE ALPINE SHIRE COUNCIL
BRIGHT — The road in the Parish of Bright shown as Crown Allotment S45, No Section on

Original Plan No. 120557 lodged in the Central Plan Office. — (L8-6417).

MUNICIPAL DISTRICT OF THE ALPINE SHIRE COUNCIL
FREEBURGH — The road in the Parish of Freeburgh shown as Crown Allotment 66D1, No Section on Original Plan No. 120545 lodged in the Central Plan Office. — (L8/6408).

MUNICIPAL DISTRICT OF THE GREATER BENDIGO CITY COUNCIL
HEATHCOTE — The road in the Parish of Heathcote as indicated by hatching on plan hereunder. (H75[12]) — (06/P122567).

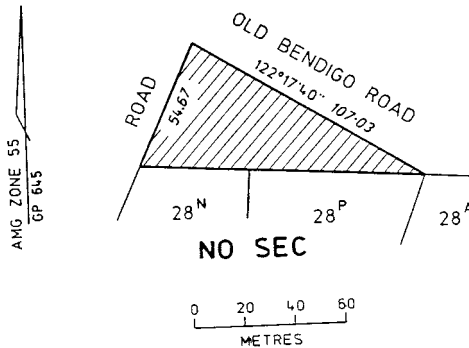

MUNICIPAL DISTRICT OF THE STRATHBOGIE SHIRE COUNCIL
MIEPOLL — The road in the Parish of Miepoll shown as Crown Allotment 18C, Section H on Original Plan No. 120541 lodged in the Central Plan Office. — (08/P160420).

MUNICIPAL DISTRICT OF THE LATROBE SHIRE COUNCIL
NARRACAN — The road in the Parish of Narracan shown as Crown Allotment 10E, No Section on Original Plan No. 120460 lodged in the Central Plan Office. — (15/L10-6659).

MUNICIPAL DISTRICT OF THE INDIGO SHIRE COUNCIL
YACKANDANDAH — The road in the Parish of Yackandandah shown as Crown Allotment 194E, No Section on Original Plan No. 120599 lodged in the Central Plan Office. — (L8-6410).

This Order is effective from the date on which it is published in the Government Gazette.

Dated 22 June 2000.

Responsible Minister
SHERRYL GARBUTT
 Minister for Environment
 and Conservation

HELEN DOYE
 Clerk of the Executive Council

Crown Land (Reserves) Act 1978**INCORPORATION OF COMMITTEES OF MANAGEMENT AND APPOINTMENT OF
CHAIRPERSONS**

The Governor in Council under section 14A(1) of the **Crown Land (Reserves) Act 1978**, being satisfied that it is in the public interest to declare to be corporations the Committees of Management appointed under section 14(2) of the Act of the lands described in Column 1 of the schedule hereunder :

- (a) declares that the Committees of Management shall be corporations;
 (b) assigns the names shown in Column 2 to the corporations; and
 under section 14B(3) of the Act, appoints the persons listed in Column 3 to be Chairpersons of the corporations.

SCHEDULE

Column 1 Reserve details	Column 2 Corporate name	Column 3 Chairperson
Stony Creek Racecourse and Recreation Reserve The land in the Township of Stony Creek, Parish of Meeniyah temporarily reserved as a site for a Racecourse and other purposes of Public Recreation by Order in Council of 14 September 1910 (Rs 1371) and land in the Township of Stony Creek, Parish of Meeniyah temporarily reserved as a site for Public Recreation purposes by Order in Council of 4 December 1973 (Rs 9864).	Stony Creek Racecourse and Recreation Reserve Committee of Management Incorporated.	John Lewis DEERING
Hinnomunjie Recreation Reserve The land in the Parish of Hinno-Munjie temporarily reserved as a site for Recreation purposes by Order in Council of 18 October 1875 (Rs.108).	Hinnomunjie Recreation Reserve Incorporated.	Bruce REID
Glengarry Recreation Reserve The land in the Parish of Toongabbie South permanently reserved for Public Recreation by Order in Council of 24 February 1915 and land in the Parish of Toongabbie South temporarily reserved for Public Recreation by Order in Council of 7 May 1985 (Rs578).	Glengarry Recreation Reserve Committee of Management Incorporated.	Douglas TIMMINS

This Order is effective from the date on which it is published in the Government Gazette.

Dated 22 June 2000.

Responsible Minister
 SHERRYL GARBUTT
 Minister for Environment and Conservation

HELEN DOYE
 Clerk of the Executive Council

LATE NOTICES

Electronic Transactions (Victoria) Act 2000
PROPOSED ELECTRONIC
TRANSACTIONS (VICTORIA)
REGULATIONS

The **Electronic Transactions (Victoria) Act 2000** facilitates electronic commerce by several means. These include making a general provision that transactions conducted electronically are as valid in law as paper based transactions. The Act allows for exemptions to be prescribed by regulation.

The Proposed Electronic Transactions (Victoria) Regulations 2000 are to make two exemptions. Broadly, these are wills and requirements for personal service only (hand delivery) of information or documents.

A regulatory impact statement (RIS) has been prepared for the proposed regulations. The RIS concludes that the benefits of making the regulations exceed the costs. Copies of the RIS are available from Multimedia Victoria (MMV), Level 10, 55 Collins Street, Melbourne, (tel: 9651 9047). The RIS can be downloaded from the MMV website www.mmv.vic.gov.au.

Submissions on paper about the RIS should be addressed to the Executive Director, Multimedia Victoria at the above address. Email submissions should be sent to ben.clemens@mmv.vic.gov.au and all submissions must be received by 5.00p.m. on 28 July 2000.

CITY OF PORT PHILLIP

Footpath Activities Local Law No. 7
Guidelines for Footpath Activities

The standards and requirements applying to trading activities conducted on the footpath in the City of Port Phillip is achieved by the application of Guidelines that are incorporated in the Footpath Activities Local Law No. 7 which came into operation on 6 May 1999.

The Council has amended the Guidelines for Footpath Activities and in accordance with section 112(2) of the **Local Government Act 1989** gives notice of the amendments made in those guidelines.

The amended guidelines are designed to provide greater clarity in the operation of footpath trading activities, limit trading to the footpath in front of the trader's premises and define criteria to be applied in granting exemptions to the limitation.

The amended Guidelines will operate from 1 July 2000 and copies can be obtained from Council's offices assist centres: phone 9209 6777; e-mail assist@portphillip.vic.gov.au fax 9209 6888.

ANNE DUNN
Chief Executive

**SUBORDINATE LEGISLATION ACT 1994
NOTICE OF MAKING OF STATUTORY
RULES**

Notice is hereby given under Section 17 (2) of the **Subordinate Legislation Act 1994** of the making of the following Statutory Rules:

- | | |
|---|---|
| <p>47. <i>Statutory Rule:</i> Court Security (Amendment) Regulations 2000</p> <p><i>Authorising Act:</i> Court Security Act 1980</p> <p><i>Date of making:</i> 22 June 2000</p> | <p>53. <i>Statutory Rule:</i> Extractive Industries Development (Fees and Rates) Regulations 2000</p> <p><i>Authorising Act:</i> Extractive Industries Development Act 1995</p> <p><i>Date of making:</i> 27 June 2000</p> |
| <p>48. <i>Statutory Rule:</i> Country Fire Authority (Amendment) Regulations 2000</p> <p><i>Authorising Act:</i> Country Fire Authority Act 1958</p> <p><i>Date of making:</i> 22 June 2000</p> | <p>54. <i>Statutory Rule:</i> Mineral Resources (Titles) (Fees and Rentals) Regulations 2000</p> <p><i>Authorising Act:</i> Mineral Resources Development Act 1990</p> <p><i>Date of making:</i> 27 June 2000</p> |
| <p>49. <i>Statutory Rule:</i> Co-operative Housing Societies (GST) Regulations 2000</p> <p><i>Authorising Act:</i> Co-operative Housing Societies Act 1958</p> <p><i>Date of making:</i> 22 June 2000</p> | <p>55. <i>Statutory Rule:</i> Mineral Resources (Royalties) (Amendment) Regulations 2000</p> <p><i>Authorising Act:</i> Mineral Resources Development Act 1990</p> <p><i>Date of making:</i> 27 June 2000</p> |
| <p>50. <i>Statutory Rule:</i> Occupational Health and Safety (Major Hazard Facilities) Regulations 2000</p> <p><i>Authorising Acts:</i> Occupational Health and Safety Act 1985
Dangerous Goods Act 1985</p> <p><i>Date of making:</i> 22 June 2000</p> | <p>56. <i>Statutory Rule:</i> Mineral Resources (Certification of Mine Managers) (Fees) Regulations 2000</p> <p><i>Authorising Act:</i> Mineral Resources Development Act 1990</p> <p><i>Date of making:</i> 27 June 2000</p> |
| <p>51. <i>Statutory Rule:</i> Magistrates' Court (Arbitration) Regulations 2000</p> <p><i>Authorising Act:</i> Magistrates' Court Act 1989</p> <p><i>Date of making:</i> 27 June 2000</p> | <p>57. <i>Statutory Rule:</i> Health (Exempt Businesses) Regulations 2000</p> <p><i>Authorising Act:</i> Health Act 1958</p> <p><i>Date of making:</i> 27 June 2000</p> |
| <p>52. <i>Statutory Rule:</i> Education (Interim) Regulations 2000</p> <p><i>Authorising Act:</i> Education Act 1958</p> <p><i>Date of making:</i> 27 June 2000</p> | <p>58. <i>Statutory Rule:</i> Road Safety (Vehicles) (Transfer Procedures) Regulations 2000</p> <p><i>Authorising Act:</i> Road Safety Act 1986</p> <p><i>Date of making:</i> 27 June 2000</p> |

59. *Statutory Rule:* National Taxation Reform (Fees) (No. 2) Regulations 2000
Authorising Act: National Taxation Reform (Consequential Provisions) Act 2000
Date of making: 27 June 2000
60. *Statutory Rule:* Financial Institutions Duty (First Home Owner Grants) Regulations 2000
Authorising Act: Financial Institutions Duty Act 1982
Date of making: 27 June 2000
61. *Statutory Rule:* Dangerous Goods (Explosives) Regulations 2000
Authorising Act: Dangerous Goods Act 1985
Date of making: 27 June 2000
62. *Statutory Rule:* Occupational Health and Safety (Lead) Regulations 2000
Authorising Act: Occupational Health and Safety Act 1985
Date of making: 27 June 2000

**SUBORDINATE LEGISLATION ACT 1994
NOTICE THAT STATUTORY RULES ARE
OBTAINABLE**

Notice is hereby given under Section 17 (3) of the **Subordinate Legislation Act 1994** that the following Statutory Rules were first obtainable from Information Victoria, 356 Collins Street, Melbourne on the date specified:

47. *Statutory Rule:* Court Security (Amendment) Regulations 2000

Authorising Act: Court Security Act 1980

Date first obtainable: 29 June 2000

Code A

48. *Statutory Rule:* Country Fire Authority (Amendment) Regulations 2000

Authorising Act: Country Fire Authority Act 1958

Date first obtainable: 29 June 2000

Code A

49. *Statutory Rule:* Co-operative Housing Societies (GST) Regulations 2000

Authorising Act: Co-operative Housing Societies Act 1958

Date first obtainable: 29 June 2000

Code A

Retail price will vary according to the number of pages in each special or periodical gazette. The table below sets out the prices that apply

<i>Price Code</i>	<i>No. of Pages (Including cover and blank pages)</i>	<i>Price</i>
A	1-16	\$2.90
B	17-32	\$4.30
C	33-48	\$5.90
D	49-96	\$9.15
E	97-144	\$11.85
F	145-192	\$14.00
G	193-240	\$16.15
H	241-288	\$17.20
I	289-352	\$19.35
J	353-416	\$22.60
K	417-480	\$25.80
L	481-544	\$30.10
M	545-608	\$34.40
N	609-672	\$38.70
O	673-736	\$43.00
P	737-800	\$47.30

ADVERTISERS PLEASE NOTE

As from 29 June 2000

The last Special Gazette was No. 93 dated 28 June 2000

The last Periodical Gazette was No. 1 dated 22 June 2000

CONTENTS

	Page
Estates of Deceased Persons	1431
Government and Outer Budget Sector	
Agencies Notices	1456
Orders in Council—	1506
Acts — Livestock Disease Control; Flora and Fauna Guarantee; Cemeteries; Judicial Remuneration Tribunal; Project Development and Construction Management; Borrowing and Investment Powers; Metropolitan Fire Brigades; Dangerous Goods; Consumer Credit (Victoria), Crown Land (Reserves); Land	
Private Advertisements	1431
Proclamations	1455

The Victoria Government Gazette is published by The Craftsman Press Pty. Ltd. with the authority of the Government Printer for the State of Victoria
© State of Victoria 2000

ISSN 0819-5471

This publication is copyright. No parts may be reproduced by any process except in accordance with the provisions of the Copyright Act.

Products and services advertised in this publication are not endorsed by The Craftsman Press Pty. Ltd. or the State of Victoria and neither of them accepts any responsibility for the content or the quality of reproduction. The Craftsman Press Pty. Ltd. reserves the right to reject any advertising material it considers unsuitable for government publication.

Address all enquiries to the Government Printer for the State of Victoria
Government Information and Communications Branch
Department of Premier and Cabinet
Level 3, 356 Collins Street
Melbourne 3000
Victoria Australia

RETAIL SALES

Information Victoria Bookshop
356 Collins Street Melbourne 3000.
Telephone enquiries 1300 366 356

City Graphics
Level 1, 520 Bourke Street
Melbourne 3000
Telephone enquiries (03) 9600 0977

Recommended Retail Price \$1.70

Government and Outer Budget Sector Agencies please note:
STYLE REQUIREMENTS.

To ensure that material received can be reproduced, and that errors are minimised, the following guidelines are to be observed when submitting material by fax.

Fax resolution:

Material sent by fax should be transmitted using Fine Resolution (200 dots per inch by 200 dpi).

Font size:

Use 12 point (10 pitch) or larger.

Font Style:

Clear plain font styles, such as Helvetica, should be used.

Graphics:

Line drawings should be transmitted as large as possible to ensure clarity. Drawings up to A4 size sent by fax using Fine Resolution provide a good quality for reproduction.

Avoid:

Italics, underlining and full justification.

Ensure document is square when sending as documents that are sent skewed are difficult to read and process.

ISSN 0819-5471

