



# Victoria Government Gazette

No. G 27 Thursday 6 July 2000

**GENERAL**

## GENERAL AND PERIODICAL GAZETTE

Copy to: Gazette Officer  
The Craftsman Press Pty. Ltd.  
125 Highbury Road,  
Burwood Vic 3125  
Telephone: (03) 9926 1233  
Facsimile: (03) 9926 1292  
DX: 32510 Burwood  
Email: [gazette@craftpress.com.au](mailto:gazette@craftpress.com.au)

### Advertising Rates and Payment

#### Private Notices

Payment must be received in advance with advertisement details.

30 cents per word - Full page \$180.00.

Additional costs must be included in prepayment if a copy of the gazette is required. Copy Prices - Page

\$1.50 - Gazette \$3.20 Certified copy of Gazette \$3.50. (all prices include Postage). **Cheques should be made payable to The Craftsman Press Pty. Ltd.**

#### Government and Outer Budget Sector Agencies Notices

Not required to pre-pay.

Advertisements may be faxed or sent via email with a cover sheet, marked to the attention of the Gazette Officer.

Floppy Disks (Mac & PC) can also be accepted.

Costs can be calculated on the following basis:

Per Line	Typeset
Single column	\$1.55
Double column	\$3.10
Full Page	\$64.80

The Craftsman Press is pleased to offer a series of discounts from the typesetting costs.

1. Copy supplied on disk.
2. Copy supplied via email.
3. Artwork for forms and other material which require exact reproduction.

#### 1. Copy supplied on disk.

Where a disk is supplied and there is minimum alteration required, **30% off.**

Where a disk is supplied requiring extraneous matter stripped out and styles applied, **20% off.**

#### 2. Copy supplied via email.

Where a notice is sent via email and there is minimum alteration required, **25% off.**

Where email is supplied requiring extraneous matter stripped out and styles applied, **15% off.**

#### 3. Artwork for forms and other material which requires exact reproduction.

Scanning and sizing of artwork for forms, to be reproduced in page format, **35% off.**

#### Copy Deadline for General Gazette

9.30 a.m. Monday - (Private Notices)

9.30 a.m. Tuesday - (Government and Outer Budget Sector Agencies Notices)

### Advertisers should note:

- Late copy received at The Craftsman Press Pty. Ltd. after deadlines will be placed in the following issue of VGG, irrespective of any date/s mentioned in the copy (unless otherwise advised).
- Proofs will be supplied only when requested or at the direction of the Gazette Officer.
- No additions or amendments to material for publications will be accepted by telephone.
- Orders in Council may be lodged prior to receiving assent with the Governor's or Clerk's signature. They will only be published once approved and signed.
- Government and Outer Budget Sector Agencies please note: *See style requirements on back page.*

## SPECIAL GAZETTES

Copy to: Gazette Officer  
The Craftsman Press Pty. Ltd.  
125 Highbury Road,  
Burwood Vic 3125  
Telephone: (03) 9926 1233  
Facsimile: (03) 9926 1292  
Email: [gazette@craftpress.com.au](mailto:gazette@craftpress.com.au)

### Advertising Rates and Payment

#### Private Notices

Full Page \$360.00

Payment must be received in advance with notice details.

#### Government and Outer Budget Sector Agencies Notices

	Typeset
Full Page	\$87.50

#### Note:

The after hours number for Special Gazettes is:

Telephone: 0419 327 321

## SUBSCRIPTIONS AND RETAIL SALES

Copies of the Victoria Government Gazette can be purchased from The Craftsman Press Pty. Ltd. by subscription.

#### The Victoria Government Gazette

General and Special - \$170.00 each year

General, Special and Periodical - \$227.00 each year

Periodical - \$113.00 each year

Subscriptions are payable in advance and accepted for a period of one year. All subscriptions are on a firm basis and refunds will not be given.

**All payments should be made payable to The Craftsman Press Pty. Ltd.**

#### Subscription enquiries:

The Craftsman Press Pty. Ltd.

125 Highbury Road, Burwood Vic 3125

Telephone: (03) 9926 1233

## **INDEX TO PRIVATE ADVERTISERS**

### **A**

AXA Trustees Limited .....1553

### **D**

De Marco & Co. ....1553

Dwyer Mahon & Robertson .....1554

### **E**

Eales & Mackenzie .....1554

### **G**

Geoffrey A. Fox & Associates .....1554

Gilbert Bell & Co. ....1554

### **J**

James Higgins & Co. ....1554

### **L**

Littleton Hackford .....1555

Lyttletons .....1555

### **P**

Price Higgins .....1555

### **R**

Roberts Partners .....1555

### **S**

Stuart Morgan & Associates .....1555

### **W**

Wills & Probate Victoria .....1556

**PRIVATE ADVERTISEMENTS**

**AXA TRUSTEES LIMITED**

Notice of Alteration to Commission Sale

On 29 June 2000, the Board of Directors of AXA Trustees Limited (A.C.N. 004 029 841) (A.B.N. 81 004 029 841) incorporated in the State of Victoria and having its registered office at 15th Floor, 447 Collins Street, Melbourne and its principal office in Victoria at 65 Southbank Boulevard, Southbank and 46 Queen Street, Bendigo approved the following scale of charges to apply with effect from 1 July 2000 in respect of estates committed to its administration or management:-

Capital Commission

From the gross value of the estate:

- On the first \$500,000 5.5%
- On the next \$250,000 4.4%
- On the next \$250,000 3.3%
- In excess of \$1,000,000 1.1%

Income Commission

- Income from rent collected through a registered agent 3.3%
- On all other income collected 6.6%

Administration Fee

In lieu of capital and income commission, AXA Trustees Limited may choose to change an administration fee in respect of perpetual trusts at the rate of 1.056% per annum payable monthly.

P. J. WILLIAMS  
General Manager

**RETIREMENT OF A DIRECTOR**

I, Judith Pine, hereby give notice of my retirement at 16 June 2000 as Director of Qudos Recruitment Pty. Ltd, Level 7, 10 Queens Road, Melbourne, A.C.N. 077 562 693 and take no responsibility for debts incurred by the company after that date.

**DISSOLUTION OF PARTNERSHIP**

Take notice that the partnership of Jon Watterson, Helen Watterson, Keith Crew and Gerardine Crew trading as ABS Fountain Gate was dissolved on 13 June 2000.

**DISSOLUTION OF PARTNERSHIP**

Notice is given that the partnership between Koonung Cove Pty Ltd and CW & EG Consulting Pty Ltd in a computer consulting business under the name Synergy Partners has

been dissolved by mutual consent effective 31 May 2000.

MOORES LEGAL,  
9 Prospect Street, Box Hill.

Creditors, next-of-kin and others having claims in respect of the estate of JOAN ESTELLE ALLEN, late of 4 McDonald Crescent, Bendigo, home duties, deceased, who died on 23 August 1999, are required to send particulars of their claims to the executor, AXA Trustees Limited of 46 Queen Street, Bendigo by 7 September 2000 after which date they will distribute the assets having regard only to the claims of which they have notice.

AXA TRUSTEES LIMITED,  
46 Queen Street, Bendigo.

Creditors, next-of-kin and others having claims in respect of the estate of PETER MOREAU, late of 70 Holts Lane, Bacchus Marsh, bus driver, deceased, who died on 3 May 2000, are required to send particulars of their claims to the executor, AXA Trustees Limited of 46 Queen Street, Bendigo by 7 September 2000 after which date they will distribute the assets having regard only to the claims of which they have notice.

AXA TRUSTEES LIMITED,  
46 Queen Street, Bendigo.

LUIGINA DE IESI, late of 6 Kelly Court, Mildura, Victoria, pensioner, deceased. Creditors, next-of-kin and others having claims in respect of the estate of the deceased, who died on 11 December 1998, are required by the trustee, Antonio De Iesi of 138 Pearson Street, West Brunswick, Victoria, motor mechanic, son, to send particulars to the trustee by 30 August 2000 after which date the trustee may convey or distribute the assets having regard only to the claims of which the trustee has notice.

DE MARCO & CO., solicitors,  
209 Glenroy Road, Glenroy 3046.

Creditors, next-of-kin or others having claims in respect of the estate of ELIZABETH MARGARET BURKE, late of Vernon Street, Ultima, in the State of Victoria, pensioner, deceased, who died on 1 March 2000, are to send particulars of their claim to the executors care of the undermentioned solicitors by 30 August 2000 after which date the executors will

distribute the assets having regard only to the claims of which they then have notice.

DWYER MAHON & ROBERTSON, solicitors,  
194-208 Beveridge Street, Swan Hill.

---

PALMINA DI BATTISTA, late of 26 Saddleback Ridge, Chirnside Park 3116, Victoria, home duties, deceased. Creditors, next-of-kin and others having claims in respect of the estate of the deceased, who died on 20 January 2000, are required by the trustee, Nunzio Medio Di Battista of 28 Saddleback Ridge, Chirnside Park, Victoria, son of the deceased, to send particulars to the trustee by 1 September 2000 after which date the trustee may convey or distribute the assets having regard only to the claims of which the trustee has notice.

EALLES & MACKENZIE, solicitors,  
114-116 Main Street, Lilydale 3140.

---

ESTHER OLIVE MAY NORTHAUSEN, late of Unit 1, Point Pleasant, Bell Street, Yarra Glen, in the State of Victoria, gentlewoman, deceased. Creditors, next-of-kin and others having claims in respect of the estate of the deceased, who died on 6 April 2000, are required by the trustees, Robert Henry Northausen of 59 Montrose Road, Montrose, Victoria, industrial chemist, son and Caryl Eileen Page of 3 Elm Court, Ringwood North, Victoria, daughter, to send particulars to the trustees by 28 August 2000 after which date the trustees may convey or distribute the assets having regard only to the claims of which the trustees have notice.

EALLES & MACKENZIE, solicitors,  
114-116 Main Street, Lilydale 3140.

---

WALTER GUSTAV GEIGER, late of 20 Coates Street, Bentleigh, Victoria, gentleman, deceased. Creditors, next-of-kin and others having claims in respect of the estate of the deceased, who died on 14 March 2000, are required by the proving executor, Geoffrey Alexander Fox of 112 Patterson Road, Bentleigh, Victoria, to send particulars to the said Geoffrey Alexander Fox before 4 September 2000 after which date the proving executor may convey or distribute the assets having regard only to the claims of which he then has notice.

GEOFFREY A. FOX & ASSOCIATES,  
solicitors,  
112 Patterson Road, Bentleigh 3204.  
Phone: 9557 2914.

---

DOUGLAS CHARLES LEE, late of 23 Purtell Street, Bentleigh, Victoria, retired gentleman, deceased. Creditors, next-of-kin and others having claims in respect of the estate of the deceased, who died on 5 March 2000, are required by the proving executors, Stephen Grant Lee of 10 Drovers Lane, Somerville, Victoria and Gregory Douglas Lee of 18 Mitchell Street, Bentleigh, to send particulars to the said Stephen Grant Lee and Gregory Douglas Lee before 4 September 2000 after which date the proving executors may convey or distribute the assets having regard only to the claims of which they then have notice.

GEOFFREY A. FOX & ASSOCIATES,  
solicitors,  
112 Patterson Road, Bentleigh 3204.  
Phone: 9557 2914.

---

Creditors, next-of-kin and other persons having claims against the estate of JOHN AUCHTERLONIE CREELMAN, late of 1-9 Ham Road, Ferny Creek, Victoria, pharmacist, who died on 12 March 2000, are required by the executor of his estate, Damian Philip Meehan of 6 Brinbrook Drive, Croydon, Victoria, certified practising accountant, to send particulars of their claims to him care of the undersigned by 7 September 2000 after which date he may convey or distribute the estate having regard only to the claims of which he then has notice.

GILBERT BELL & CO., lawyers,  
Level 1, 455 Bourke Street, Melbourne.

---

JOHN JAMES TALLYN, late of Lynch's Bridge Hostel, 44 Market Street, Kensington, Victoria, accountant, deceased. Creditors, next-of-kin and others having claims in respect of the estate of the deceased, who died on 6 March 2000, are required by the executor, Equity Trustees Limited, A.C.N. 004 031 298 of 472 Bourke Street, Melbourne, Victoria, to send particulars of their claims to the executor care of James Higgins & Co., 443 Little Collins Street, Melbourne by 6 September 2000 after which date the executor may convey or distribute the assets having regard only to the claims of which the executor then has notice.

JAMES HIGGINS & CO., solicitors & notary,  
443 Little Collins Street, Melbourne.

---

Creditors, next-of-kin and others having claims in respect of the estate of KATHLEEN

MARGARET HUFFER, late of 7 Albert Street, Traralgon, Victoria, widow, deceased, who died on 1 June 2000, are to send their claims to the trustee, Hilbert Lawrence Huffer of Lot 1 Thorpdale Road, Trafalgar, Victoria, care of the below mentioned solicitors by 5 September 2000 after which date he will distribute the assets of the deceased having regard only to the claims of which he then has notice.

LITTLETON HACKFORD, solicitors,  
Law Chambers,  
115 Hotham Street, Traralgon, Vic. 3844

---

IVY MAY CABLE, late of 13 Noyes Street, Highett, Victoria, widow, deceased. Creditors, next-of-kin and others having claims in respect of the estate of the deceased, who died on 23 April 2000, are required by the executors, Lawrence Fairhill Hammond and Rosemarie Jacqueline Hammond, to send particulars to them care of the undermentioned solicitors by a date not later than two months from the date of publication hereof after which date the executors may convey or distribute the assets having regard only to the claims of which they then have notice.

LYTTLETONS, solicitors,  
53 Marcus Road, Dingley.

---

FLORRIE SHELL, late of Hillcrest Nursing Home, 288 Pakington Street, Newtown, Victoria, widow, deceased. Creditors, next-of-kin and others having claims in respect of the estate of the deceased, who died on 11 December 1999, are required by the trustees, John Bruce Bannister of 47 Yarra Street, Geelong, Victoria, solicitor, no relation and Justin John Hartnett of 47 Yarra Street, Geelong, Victoria, solicitor, no relation, to send particulars to the trustees by 5 September 2000 after which date the trustees may convey or distribute the assets having regard only to the claims of which the trustees have notice.

PRICE HIGGINS, solicitors,  
47 Yarra Street, Geelong 3220.

---

RENATO RIZZATTI, late of 21 Leilani Court, Mornington, owner/driver, widowed, deceased. Creditors, next-of-kin or others having claims in respect of the estate of the deceased, who died on 22 April 2000, are required by the trustee, Paul Anthony Rizzatti of 6 Tals Tals Crescent, Mount Martha 3934, to

send particulars to the trustee by 29 August 2000 after which date the trustee may convey or distribute the assets having regard only to the claims of which the trustee then has notice.

ROBERTS PARTNERS,  
216 Main Street, Mornington.

---

SHEILA KATHLEEN ROLLAND, late of 17 Inglis Street, Mornington 3931, widow, deceased. Creditors, next-of-kin or others having claims in respect of the estate of the deceased, who died on 20 June 2000, are required by the trustees, Anthony Adam Rolland of 6/44 Underhill Avenue, Indooroopilly 4068, Queensland and Nicholas John Roberts of 216 Main Street, Mornington 3931, to send particulars to the trustees by 30 August 2000 after which date the trustees may convey or distribute the assets having regard only to the claims which the trustee then has notice.

ROBERTS PARTNERS,  
216 Main Street, Mornington.

---

Creditors, next-of-kin and others having claims in respect of the estate of JEAN CATHERINE HOLDER, late of Bayside Hostel, 5 McDonald Street, Mordialloc, Victoria, deceased, who died on 24 March 2000, are required by the executors and trustees, to send particulars to them care of the undermentioned solicitors by 28 August 2000 after which date the executors and trustees may convey or distribute the assets having regard only to the claims of which they then have notice.

STUART MORGAN & ASSOCIATES,  
solicitors,  
238 Glenferrie Road, Malvern 3144.

---

Creditors, next-of-kin and others having claims in respect of the estate of KATHLEEN O'NEILL, late of St Joseph's Tower Nursing Home, 2 Malmsbury Street, Kew, in the State of Victoria, deceased, who died on 15 February 2000, are required by the executors and trustees, to send particulars to them care of the undermentioned solicitors by 28 August 2000 after which date the executors and trustees may convey or distribute the assets having regard only to the claims of which they then have notice.

STUART MORGAN & ASSOCIATES,  
solicitors,  
238 Glenferrie Road, Malvern 3144.

---



Creditors, next-of-kin and others having claims in respect of the estate of MICA SANDIC, late of 9 McNamara Street, Laverton, Victoria, deceased, who died on 29 August 1998, are required by the executor and trustee, to send particulars to her care of the undermentioned solicitors by 28 August 2000 after which date the executor and trustee may convey or distribute the assets having regard only to the claims of which she then has notice.

STUART MORGAN & ASSOCIATES,  
solicitors,  
238 Glenferrie Road, Malvern 3144.

---

ANGELINA FRIGO, late of 36 Ballarat Street, Collingwood, Victoria, home duties, deceased. Creditors, next-of-kin and others having claims in respect of the estate of the deceased, who died on 13 April 2000, are required to send particulars of their claims to the executors C/- Wills & Probate Victoria, G.P.O. Box 1946R, Melbourne 3001 by 10 August 2000 after which date the executors may convey or distribute the assets having regard only to the claims of which they may then have notice.

WILLS & PROBATE VICTORIA, lawyers,  
Level 5, 360 Little Bourke Street, Melbourne.

---

In the County Court of the State of Victoria  
SALE BY THE SHERIFF

On Friday 11 August 2000 at 11.00 a.m. at the Sheriff's Office, 4th Floor, corner Fenwick & Little Malop Streets, Geelong, (unless process be stayed or satisfied).

All the estate and interest (if any) of Warren Edward Deakes of 7 Bullimah Avenue, Clifton Springs, joint proprietor with Riitta Margit Deakes of an estate in fee simple in the land described on Certificate of Title Volume 8420, Folio 325 upon which is erected a building known as 7 Bullimah Avenue, Clifton Springs.

Registered Mortgage No. U918040N and Caveat No. W232928M affect the said estate and interest.

Terms - Cash only.  
CW-99-007731-8.

Dated 6 July 2000.

S. BLOXIDGE  
Sheriff's Office

---

In the Supreme Court of the State of Victoria  
SALE BY THE SHERIFF

On 10 August 2000 at 2.30 p.m. at the Sheriff's Office, 8-20 King Street, Oakleigh, (unless process be stayed or satisfied).

All the estate and interest (if any) of Michael Joseph Delaney of 28 Kalman Road, Epping, joint proprietor with Sonia Roberta Delaney of an estate in fee simple in the land described on Certificate of Title Volume 10147, Folio 025 upon which is erected a Two Storey Dwelling known as 28 Kalman Road, Epping.

Registered Mortgage Nos. T68921U, T833305J, Covenant contained in Transfer 1629039, Conveyance Planning Agreement No. S56791F, Book 552, No. 443 and T68920X affect the said estate and interest.

Terms - Cash only.

SW-99-012935-4.

Dated 6 July 2000.

S. BLOXIDGE  
Sheriff's Office

---

In the Supreme Court of the State of Victoria  
SALE BY THE SHERIFF

On 10 August 2000 at 2.30 p.m. at the Sheriff's Office, 8-20 King Street, Oakleigh, (unless process be stayed or satisfied).

All the estate and interest (if any) of Cedric Beards of 19 Purinuan Road, Reservoir as shown on Certificate of Title as Cedric Alistair Beards, joint proprietor with Sandra Mary Beards of an estate in fee simple in the land described on Certificate of Title Volume 10166, Folio 069 upon which is erected a dwelling known as 18 Purinuan Road, Reservoir.

Registered Mortgage No. W264349W and Covenants 1777992 and T953960S affect the said estate and interest.

Terms - Cash only.

SW-00-001651-0.

Dated 6 July 2000.

S. BLOXIDGE  
Sheriff's Office

---

**GOVERNMENT AND OUTER BUDGET SECTOR AGENCIES  
NOTICES**

**KINGSTON CITY COUNCIL**  
Road Discontinuance

Pursuant to section 206 and schedule 10, clause 3 of the **Local Government Act 1989**, the Kingston City Council at its meeting held on 26 June 2000 formed the opinion that the road at the rear of 77 to 81 Fraser Avenue and adjacent to 15 Ivan Avenue, Edithvale, and shown by hatching on the plan below, is not reasonably required as a road for public use and resolved to discontinue the road and to sell the land from the road by private treaty.

The road is to be sold subject to the right, power or interest held by South East Water Limited, in the road in connection with any sewers, drains, or pipes under the control of that authority in or near the road.

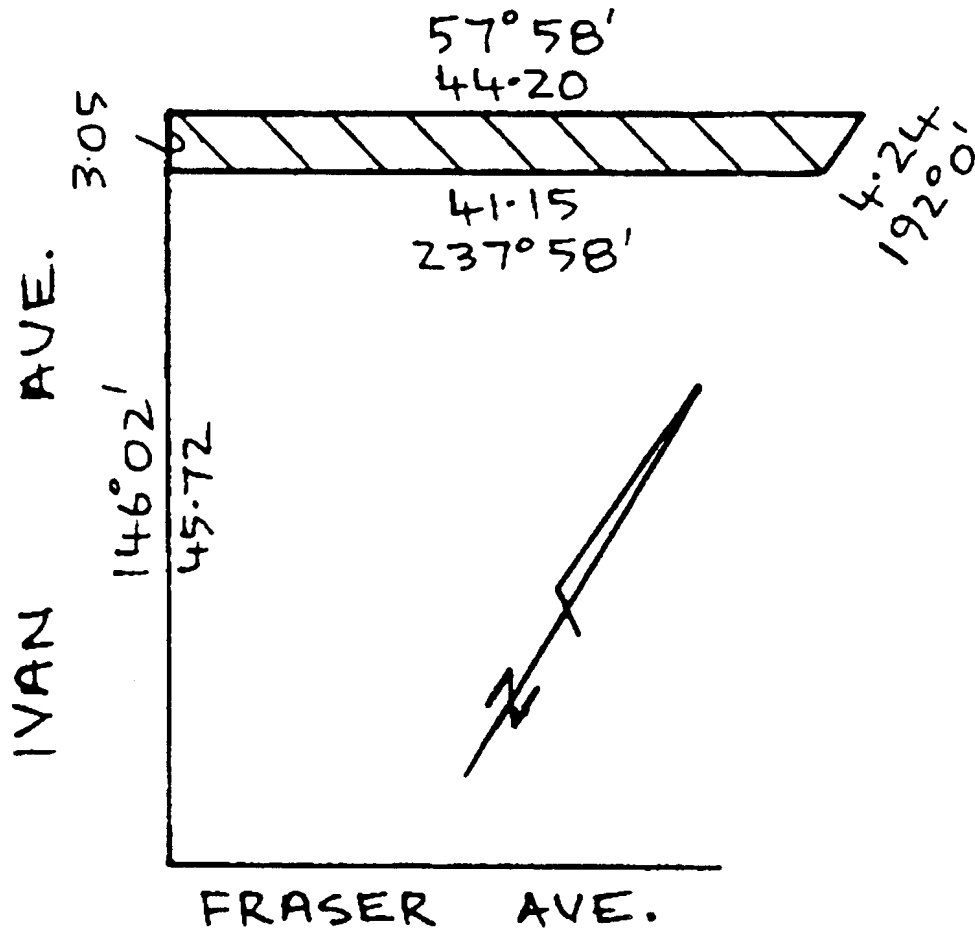

ROB SKINNER  
Chief Executive Officer



**Discontinuance of Old Kinglake Road**

Nillumbik Shire Council has resolved to discontinue the portion of road shown hatched on the plan below and being a portion of Old Kinglake Road, pursuant to Section 206(1) and Clause 3 of Schedule 10 of the **Local Government Act 1989**, ("the Act"). Notice is also given in accordance with Section 223 of the Act, that any person wishing to make a submission on the proposal must do so in writing to the Chief Executive Officer within 14 days of the date of publication of this notice.

Written submissions are to be addressed to the Chief Executive Officer, Nillumbik Shire Council, and hand delivered to Council's offices at Civic Drive, Greensborough, or posted to P.O. Box 476, Greensborough 3088.

Persons making such submissions may request to be heard in support of their submission, either in person or by a person acting on their behalf, before a meeting of the Policy and Services Committee to be held on 8 August 2000.

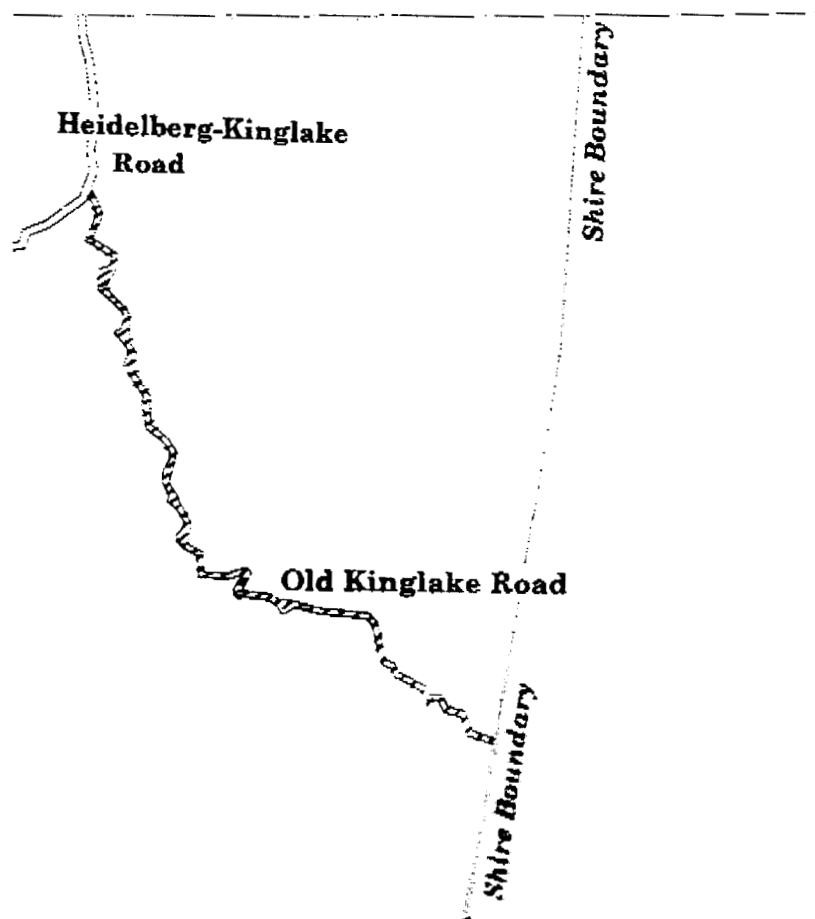

Dated 5 July 2000.

CATHERINE DALE  
Chief Executive Officer





Discontinuance of Part Reynolds Road, Eltham

Pursuant to Section 206 and Clause 3 of Schedule 10 of the **Local Government Act 1989**, the Nillumbik Shire Council has formed the opinion that Part of Reynolds Road, Eltham shown hatched on the plan below, is not reasonably required for public use and has resolved to discontinue that part of the road.

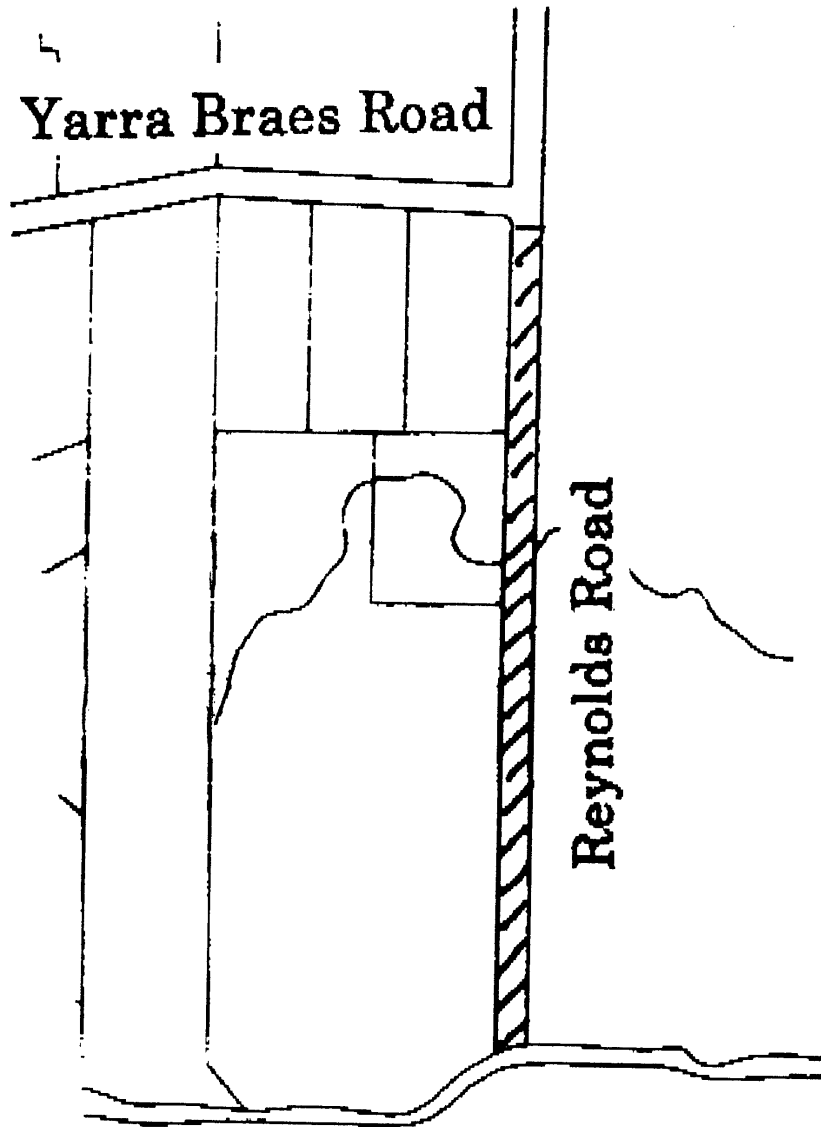

CATHERINE DALE  
Chief Executive Officer



Discontinuance of Part Wattletree Road, Eltham North

Pursuant to Section 206 and Clause 3 of Schedule 10 of the **Local Government Act 1989**, the Nillumbik Shire Council has formed the opinion that Part of Wattletree Road, Eltham North shown hatched on the plan below, is not reasonably required for public use and has resolved to discontinue that part of the road.

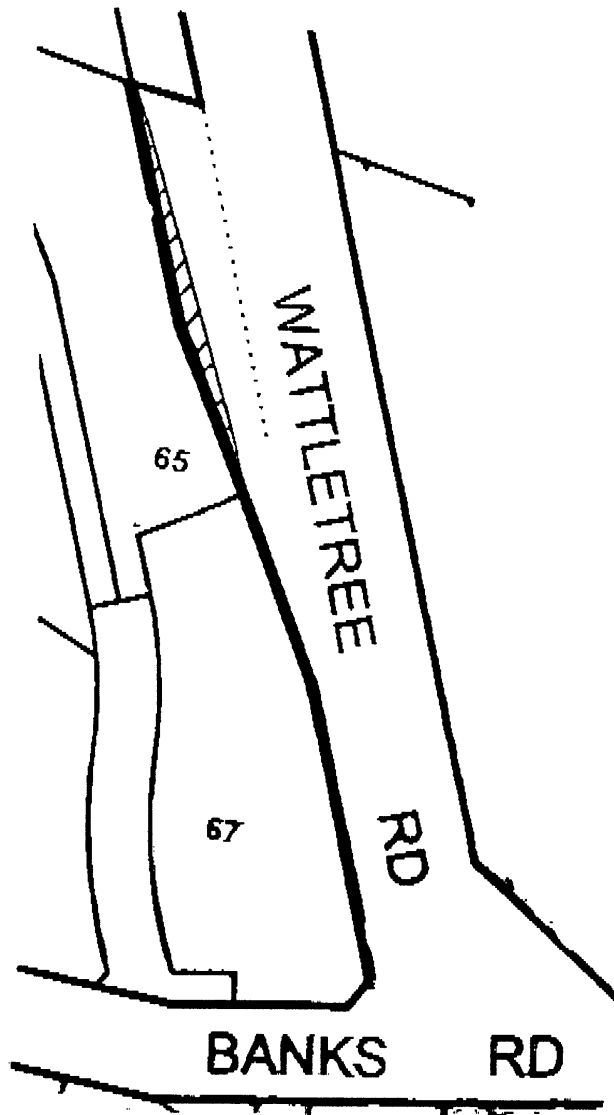

CATHERINE DALE  
Chief Executive Officer

YARRA RANGES SHIRE COUNCIL  
Road Discontinuance

Under Section 206 and Schedule 10, Clause 3 of the **Local Government Act 1989**, the Yarra Ranges Shire Council at its meeting held on 27 June 2000 formed the opinion that the section of un-named road north of lot 22, LP9211 (36 Centre Grove, Healesville) outlined in heavy lines on the plan below is not reasonably required as a road for public use and resolved to discontinue the road and that the land from the road be sold by private treaty to the abutting owner.

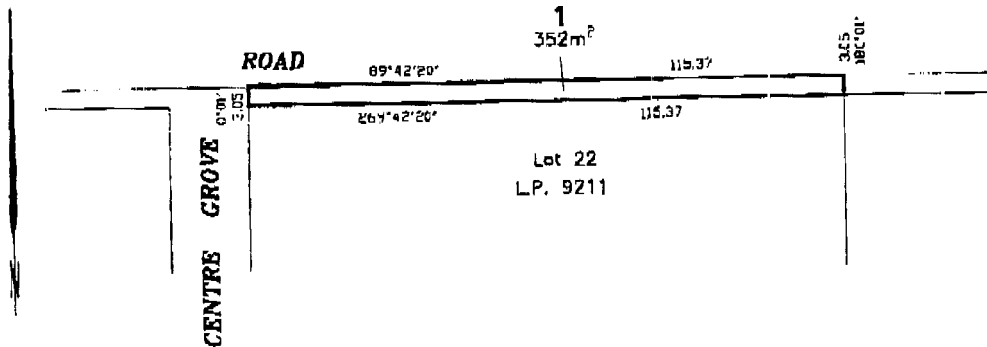

ROBERT HAUSER  
Chief Executive Officer



MORNINGTON  
PENINSULA  
Shire Council

MAKING OF LOCAL LAW NO. 3 –  
ENVIRONMENT

Notice is hereby given in accordance with Section 119(3) of the **Local Government Act 1989** that at a meeting of the Mornington Peninsula Shire Council on 28 June 2000 Council resolved to make Local Law No. 3 – Environment.

The purpose and general purport of this Local Law is:-

- (a) to provide a safe and healthy environment in which the residents of the Municipal District are able to enjoy a quality of life that meets the general expectations of the community; and
- (b) to prohibit, regulate and control activities which may be dangerous or unsafe or detrimental to the quality of life in the environment of the Municipal District; and
- (c) to facilitate the provision of general public services, health and other community services, property services, recreational and cultural services, and other services in a way which enhances the environment and quality of life in the Municipal District; and

- (d) to control nuisances and noise, odour and smoke emission, and other discharges to the environment which may adversely affect the enjoyment of life within the Municipal District or the health, safety and welfare of persons within the Municipal District; and
- (e) in a way which is consistent with, and in furtherance of, the objectives specified in paragraphs (a) to (d) of this Clause to prohibit, regulate and control activities and circumstances associated with:
  - (i) smoke emission, particularly emission from burning material;
  - (ii) the use of recreation vehicles, particularly recreation vehicles which are not used on appropriate Land or Reserves or which emit excessive noise or air pollution;
  - (iii) dangerous and unsightly land;
  - (iv) private swimming pools;
  - (v) advertising and bill posting;
  - (vi) camping, temporary dwellings and caravans;
  - (vii) festivals;
  - (viii) animals and birds, including restrictions on numbers and the keeping and control of animals and birds;

- (ix) collection and disposal of Waste, including behaviour associated with transfer stations, municipal tips and refuse hoppers;
- (x) objectionable noises at unreasonable times;
- (xi) drains;
- (xii) clothing recycling bins;
- (xiii) storage of machinery and second-hand goods;
- (xiv) open air burning, including burning of offensive materials;
- (xv) trees and plants damaging Council land;
- (xvi) nightsoil and sanitary services;
- (xvii) builders' refuse
- (xviii) Open Air Markets;
- (f) to provide for the enforcement of this Local Law, including issue of notices to comply and infringement notices; and
- (g) to provide generally for the administration of Council's powers and functions; and
- (h) to provide generally for the peace, order and good government of the Municipal District.

Local Law No. 3 – Environment comes into operation on Friday 7 July 2000, and ceases to operate on 7 July 2005 unless sooner amended or revoked by Council.

The Local Law replaces Part 3 – Environment of Mornington Peninsula Shire Council Local Law No. 1.

A copy of the Local Law No. 3 may be inspected at Council's Customer Service Centres at Rosebud, Mornington, Hastings and Somerville and Branch Libraries at Rosebud, Mornington, Hastings and Somerville during normal office hours.

MICHAEL KENNEDY  
Chief Executive Officer



**MORNINGTON  
PENINSULA**  
Shire Council

#### MAKING OF LOCAL LAW NO. 6 – STREETS AND ROADS

Notice is hereby given in accordance with Section 119(3) of the **Local Government Act 1989** that at a meeting of the Mornington Peninsula Shire Council on 28 June 2000 Council resolved to make Local Law No. 6 – Streets and Roads.

The purpose and general purport of this Local Law is:-

- (a) to control and regulate the use of Roads by persons, vehicles and animals and to regulate the parking of vehicles for the safety and fair use by people in the Municipal District; and
- (b) to provide for the peace, order and well being of people in the Municipal District; and
- (c) to provide for the physical features of the road and adjacent properties to be managed in a way which attends to the safety and convenience of people travelling on or using the road (whether on foot or by vehicle); and
- (d) to control various types of vehicles and animals for the safety and convenience of road users; and
- (e) to preserve and protect as far as possible the Council's assets from damage which may be caused from extraordinary use of streets and roads within the municipal district; and
- (f) to control and regulate secondary activities on roads and footpaths including –
  - (i) works within road reserves;
  - (ii) the placing of bulk rubbish containers;
  - (iii) repairs to vehicles;
  - (iv) street parties, street festivals and processions;
  - (v) street collections;
  - (vi) toy vehicles; and
  - (vii) Outdoor eating facilities
 in a fair, equitable and safe manner which does not compromise the primary need for the passage and repassage of people and goods; and
- (g) to control and regulate the naming of roads and display of property numbers; and
- (h) to provide free and safe access for people with sight and movement impairment or disabilities; and
- (i) to control and regulate movable advertising signs and displays of goods on any land and in any public place; and
- (j) to control and regulate roadside trading; and
- (k) to control and regulate the leaving of shopping trolleys on roads, bicycle paths, municipal places or vacant land; and
- (l) to provide for the enforcement of this local law, including issue of notices to comply and infringement notices; and
- (m) to provide generally for the administration of Council's powers and functions; and

(n) to provide generally for the peace, order and good government of the Municipal District.

Local Law No. 6 – Streets and Roads comes into operation on Friday 7 July 2000, and ceases to operate on 7 July 2005 unless sooner amended or revoked by Council.

The Local Law replaces Part 5 – Streets and Roads of Mornington Peninsula Shire Council Local Law No. 1.

A copy of the Local Law No. 6 may be inspected at Council’s Customer Service Centres at Rosebud, Mornington, Hastings and Somerville and Branch Libraries at Rosebud, Mornington, Hastings and Somerville during normal office hours.

MICHAEL KENNEDY  
Chief Executive Officer



Discontinuance of Lane between Nos. 3 & 5 Fleming Street and Adjacent to No. 8 King Georges Avenue and 709 Esplanade, Mornington

Pursuant to Section 206 and Schedule 10, Clause 3 of the **Local Government Act 1989**, the Mornington Peninsula Shire Council has formed the opinion that the lane described above and as shown hatched on the plan below, is not reasonably required as a road for public use. Council has resolved to discontinue the road and to sell the land from the road by private treaty to the adjoining owners, subject to any right, power or interest held by South East Water Limited and the Mornington Peninsula Shire Council in connection with any sewers, drains, pipes, wires or cables under the control of these authorities in or near the road.

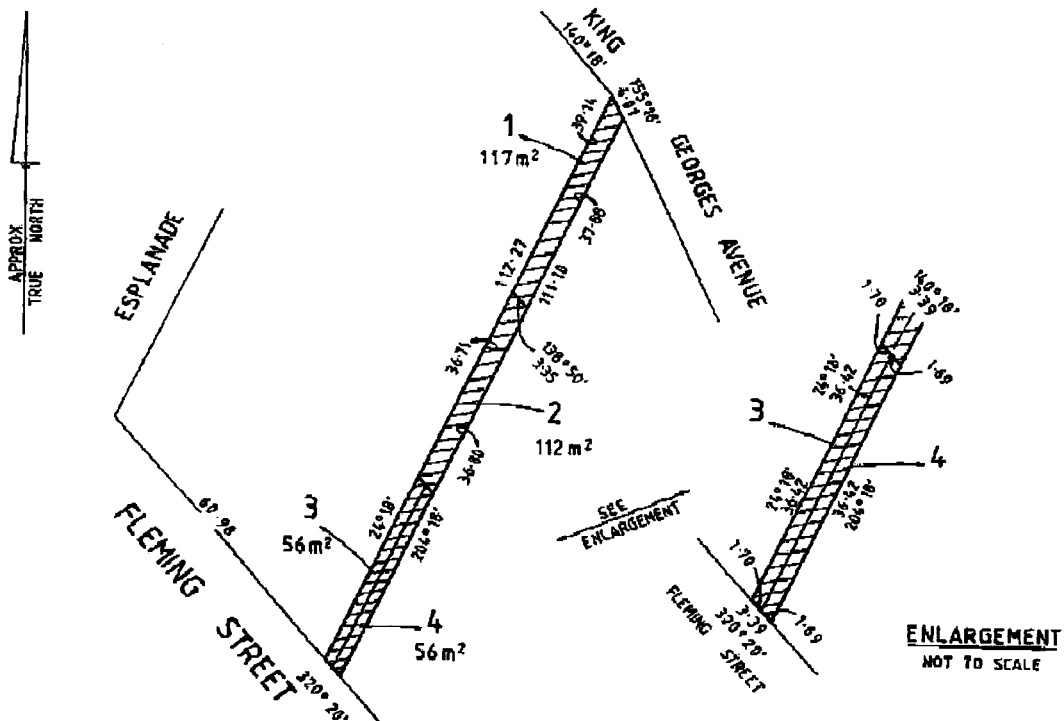

MICHAEL KENNEDY  
Chief Executive Officer

WELLINGTON SHIRE COUNCIL  
 Notice of Proposal to Adopt  
 Port of Sale Local Law

Notice is hereby given that pursuant to **Local Government Act 1989**, the Wellington Shire Council is considering the adoption of the Port of Sale Local Law. Public submissions are now invited in writing.

Local Law No. 6/200  
 Port of Sale Local Law

The purpose and general purport of this Local Law is to regulate the mooring/berthing of vessels at the port of Sale and to control the behaviour and activities of persons within the precincts of the Port of Sale.

Any person may inspect a copy of the above Local Laws at any of the Council Service Centres as follows: Sale Shire Service Centre, 70 Foster Street, Sale; Maffra Shire Service Centre, Johnson Street, Maffra; Yarram Service Centre, 156 Grant Street, Yarram.

Written submissions relating to the proposed local law may be made in accordance with Section 223 of the **Local Government Act 1989** and must be received by the Council within 14 days of publication of this notice.

Submissions on this proposed local law should be in writing and addressed to the Chief Executive Officer, P.O. Box 506, Sale 3850.

MARK HENDERSON  
 Chief Executive Officer

**Planning and Environment Act 1987**  
 HUME PLANNING SCHEME  
 Notice of Amendment  
 Amendment C4

Hume City Council has prepared Amendment C4 to the Hume Planning Scheme.

The Amendment applies to land known as 1170 Mickleham Road, Greenvale. The land situated on the eastern side of Mickleham Road, Greenvale, approximately 2.8km to the north of Somerton Road includes approximately 121.92 hectares of land described as part Crown Allotments T and W, Section 2, part of Crown Portion U and Part of Crown Portion V, Section 13, Parish of Yuroke, County of Bourke, Greenvale. Whilst the site enjoys extensive frontage to Mickleham Road, the amendment

does not apply to that part of the site immediately abutting Mickleham Road.

The Amendment proposes to rezone part of the land to include it in a Residential 1 zone, and inserts new Schedules into the Hume Planning Scheme. These will enable the Greenvale Rise Development to be implemented in accordance with an approved Department Plan and will ensure that significant vegetation on the site is retained under the development concept, through the Vegetation Protection Overlay.

A copy of the Amendment may be inspected at the following locations during office hours at Hume City Council, Broadmeadows Office, 1079 Pascoe Vale Road, Broadmeadows; Hume City Council, Sunbury Office, 36 Macedon Street, Sunbury; Hume City Council, Craigieburn Office, Craigieburn Road West, Craigieburn and Department of Infrastructure, Customer Service Centre and Bookshop, Upper Plaza, Nauru House, 80 Collins Street, Melbourne.

Submissions about the Amendment must be sent to Margaret Abbey, Manager City Planning, Hume City Council, P.O. Box 119, Broadmeadows, Vic. 3047 by Monday 7 August 2000.

DARRELL TRELOAR  
 Chief Executive Officer

**Planning and Environment Act 1987**  
 BASS COAST PLANNING SCHEME  
 Notice of Amendment  
 Amendment C2

The Bass Coast Shire Council has prepared Amendment C2 to the Bass Coast Planning Scheme.

The Amendment addresses a number of issues as follows:

- Corrects a number of errors in the zoning and overlay maps.
- Introduces a Design and Development Overlay over part of Melissa Court, Cowes. Consequential change is also made to Clause 21.05-1.
- Introduces a Heritage Overlay over a site of local significance at 34-35 Stradbroke Avenue, Cowes. Consequential changes to Clause 21.05-2 is also made.
- Extends the Mixed Use Zone at Rhyll and consequently deletes Design and Development Overlay Schedule 1 –



Residential areas near the coast from the extended area.

- Rezones land developed as rural living purposes on the periphery of Bass township from Township Zone to Rural Living Zone. Consequential changes to Clauses 21.05-1 and 21.05-3 is also made.
- Deletes reference in Clause 21.05-4 that the Smiths Beach commercial area is zoned Business 1.
- Includes reference to 'dams' in Schedule 1 to Clause 43.04 Development Plan Overlay 'Ruttle Lane, Inverloch'.

The Amendment can be inspected at the office of the planning authority, Bass Coast Shire Council and at the Department of Infrastructure at the following addresses: Bass Coast Shire Council, Civic Centre, 76 McBride Avenue, Wonthaggi; Bass Coast Shire Council, Grantville Service Centre, Bass Highway, Grantville; Bass Coast Shire Council, Cowes Service Centre, Thompson Avenue, Cowes; Bass Coast Shire Council, Inverloch Service Centre, A'Beckett Street, Inverloch; Department of Infrastructure, Gippsland Regional Office, 120 Kay Street, Traralgon and Department of Infrastructure, Customer Service Centre, Nauru House, 80 Collins Street, Melbourne.

Any submissions about the Amendment must be sent to: Bass Coast Shire Council, P.O. Box 118, Wonthaggi, Vic. 3995 by Monday 7 August 2000.

ALLAN BAWDEN  
Chief Executive Officer  
Bass Coast Shire Council

---

**Planning and Environment Act 1987**  
**BASS COAST PLANNING SCHEME**  
Notice of Amendment  
Amendment C3

The Bass Coast Shire Council has prepared Amendment C3 to the Bass Coast Planning Scheme.

The purpose of the Amendment is to rezone land surplus to the State Government's requirements generally situated around the Bass Valley Primary School and Jeanette Loughbridge Memorial Pre-School, Corinella, to enable its sale.

The Amendment can be inspected at the office of the planning authority, Bass Coast Shire Council and at the Department of Infrastructure at the following addresses: Bass Coast Shire Council, Civic Centre, 76 McBride Avenue, Wonthaggi; Bass Coast Shire Council, Grantville Service Centre, Bass Highway, Grantville; Department of Infrastructure, Gippsland Regional Office, 120 Kay Street, Traralgon and Department of Infrastructure, Customer Service Centre, Nauru House, 80 Collins Street, Melbourne.

Any submissions about the Amendment must be sent to: Bass Coast Shire Council, P.O. Box 118, Wonthaggi, Vic. 3995 by Monday 7 August 2000.

ALLAN BAWDEN  
Chief Executive Officer

---

**Planning and Environment Act 1987**  
**MORELAND PLANNING SCHEME**  
Notice of Amendment  
Amendment C2

Moreland City Council has prepared Amendment C2 to the Moreland Planning Scheme.

The Amendment affects land distributed throughout the City of Moreland which has been identified by Melbourne Water as being subject to natural overland flows in the event of a storm exceeding the design capacity of the underground drainage system, or liable to inundation from an open watercourse, during a severe storm of 1 in 100 year intensity. Areas likely to be affected are shown on the maps forming part of this amendment.

A copy of the Amendment can be inspected, free of charge, during office hours, at the Department of Infrastructure, Customer Service Centre, Upper Plaza, Nauru House, 80 Collins Street, Melbourne; the Department of Infrastructure, North West Metropolitan Office, 499 Ballarat Road, Sunshine; or the offices of the Moreland City Council, 90 Bell Street, Coburg.

Submissions about the Amendment must be sent to: Moreland City Council, Attention:

Geoff Bellamy, City Strategy Department,  
Locked Bag 10, Moreland, Vic. 3058 by 7  
August 2000.

ADRIAN ROBB  
Director City Strategy  
Moreland City Council

---

Creditors, next of kin and others having claims against the estate of any of the undermentioned deceased persons are required to send particulars of their claims to State Trustees Limited, A.C.N 064 593 148, 168 Exhibition Street, Melbourne, Victoria 3000, the personal representative, on or before 7 September 2000 after which date State Trustees Limited may convey or distribute the assets having regard only to the claims of which State Trustees Limited then has notice.

ATKINSON, Ivy Alicia, late of Woodleigh Private Nursing Home, 10 Collins Street, Preston, retired, who died April 17, 2000.

HESSION, Michael Francis, late of Golden Oaks Nursing Home, Stoneham Street, Golden Square, pensioner, who died September 25, 1999.

HILL, Emily Jane, formerly of 7 Bischoff Street, Preston, but late of Vermont Nursing Home, 770 Canterbury Road, Blackburn, pensioner, who died April 24, 2000.

WALKER, Beryl Irene, formerly of 9 Kenilworth Avenue, Frankston, but late of Cranbourne Nursing Home, 41 Craig Road, Cranbourne, pensioner, who died June 12, 2000.

WATTS, Louise Hildegard, late of Tabulam Nursing Home, 31 Elizabeth Street, Bayswater, retired, who died January 14, 2000.

Dated at Melbourne, 29 June 2000.

CATHY VANDERFEEN  
Manager, Estate Management  
State Trustees Limited

---

Creditors, next of kin and others having claims against the estate of any of the undermentioned deceased persons are required to send particulars of their claims to State Trustees Limited, A.C.N 064 593 148, 168 Exhibition Street, Melbourne, Victoria 3000, the personal representative, on or before 9

September 2000 after which date State Trustees Limited may convey or distribute the assets having regard only to the claims of which State Trustees Limited then has notice.

DEAGUILAR, Haydiee Ellen, late of Macallister Ward, Latrobe Regional Hospital, Princes Highway, Traralgon, retired, who died April 20, 2000.

KORKOSZ, Barbara, late of Westgate Private Nursing Home, 4 William Street, Newport, pensioner, who died September 11, 1999.

KUMAR, Martin, late of 201 Bellerine Street, Geelong, retired, who died May 7, 2000.

MACAULAY, Kenneth Macleod, late of 3 Griggs Street, Mornington, retired, who died June 24, 1998.

MORROW, William James, late of 23 Cook Street, Newtown, retired, who died April 25, 2000.

WYLIE, Andrew Wilson, late of 4 Miller Street, Colac, pensioner, who died May 14, 2000.

Dated at Melbourne, 1 July 2000.

CATHY VANDERFEEN  
Manager, Estate Management  
State Trustees Limited

---

Creditors, next-of-kin and others having claims against the following estates:-

BARRETT, Jean Grace, late of 10A Remuera Street, Caulfield South, Victoria, home duties, deceased, who died on May 30, 2000.

CAFFYIN, Thomas, late of Mowbray House, 87 Argyle Avenue, Chelsea, Victoria, retired, deceased intestate, who died on April 2, 2000.

EVANS, Arthur Andrew, late of 36 Marama Street, Blackburn North, Victoria, pensioner, deceased, who died on January 13, 2000.

McCALLUM, Mary, late of Queen Elizabeth Geriatric Centre, Fussel Street, Ballarat, Victoria, retired, deceased intestate, who died on April 25, 2000.

RIPPINGALE, Sylvia, late of Lionsville Lodge, 3 Moreland Road, Essendon, Victoria, retired, deceased intestate, who died on May 10, 2000.

VITALIS, John, late of 6/6 Celeste Court, St Kilda East, Victoria, pensioner, deceased intestate, who died on April 25, 2000.

WILEMAN, Beverley, late of Sandhurst Centre, 62 Finn Street, Bendigo, Victoria, pensioner, deceased intestate, who died on February 14, 2000.

Creditors, next-of-kin and others having claims against the abovementioned estates are required pursuant to Section 33 of the **Trustee Act 1958** to send particulars of their claims against the abovementioned estates to State Trustees Limited, 168 Exhibition Street, Melbourne, Victoria, on or before 9 September 2000 after which date State Trustees Limited, A.C.N. 064 593 148, may convey or distribute the assets of the abovementioned estates having regard only to the claims of which it then has notice.

#### EXEMPTION

Application No A271 of 2000

The Victorian Civil and Administrative Tribunal has considered an application pursuant to Section 83 of the **Equal Opportunity Act 1995** by The Richmond Fellowship of Victoria (hereafter, the "RFV"). The application for exemption is to enable the applicant to advertise for and employ a male staff member at the RFV's Electra Street Community.

Upon reading the material submitted in support of the application by Ms Azzopardi, Senior Program Manager, RFV Western Region, the Tribunal is satisfied that it is appropriate to grant an exemption from Sections 13, 100 and 195 of the Act to enable the applicant to advertise for and employ a male staff member at the Electra Street Community.

In granting this exemption, the Tribunal noted:

- The Electra Street Community was established by the RFV in 1984, and has evolved into a program which provides services to eight to ten men and women, the majority of whom have not only a mental illness, but also have a learning disability or other cognitive disability;
- Many aspects of the program are directed to the teaching, encouragement and development of very concrete and specific skills, such as personal hygiene and self care, home care, budgeting, shopping, cooking and other aspects of daily living skills;

- Currently there are four full time positions and two weekend/recreation positions, all of which are held by women;
- It is considered essential to have a male member on the staff team for the following reasons –
  - The service would like to provide a male role model for both men and women to relate to in the context of the learning environment at the Electra Street Community;
  - The service wants to provide a model of a healthy male and female relationship in the staff team;
  - The service wishes to provide residents with a staff member of the same sex when there is a necessity to teach and provide support in matters of personal and intimate physical care, the staff member being a person with whom the residents feel they have a safe and comfortable relationship; and
  - When away on camping trips as a part of the Electra Street program, it is essential that there be a male staff member who can discretely supervise the male residents when they are using public ablution blocks, and to ensure appropriate behaviour and safety for both the residents and other members of the public.

The Tribunal grants an exemption from the operation of Sections 13, 100 and 195 of the **Equal Opportunity Act 1995**, to enable the applicant to advertise for and employ male staff member at the Electra Street Community.

This exemption is to remain in force from the day on which notice of the exemption is published in the Government Gazette until 5 July 2003.

Dated 29 June 2000.

Dr G. P. LYONS  
Senior Member

#### EXEMPTION

Application No A268 of 2000

The Victorian Civil and Administrative Tribunal has considered an application pursuant to Section 83 of the **Equal Opportunity Act 1995** by the Statewide Women's Community

Housing Service Ltd. (hereafter "SWCHS"). The application for exemption is to enable the applicant to advertise for and employ female staff.

Upon reading the material submitted in support of the application by Chris Momot, Manager, SWCHS, the Tribunal is satisfied that it is appropriate to grant an exemption from Sections 13, 100 and 195 of the Act to enable the applicant to advertise for and employ female staff.

In granting this exemption, the Tribunal noted:

- SWCHS is a community housing service which will provide housing and assistance for women and their children who are homeless or at risk of homelessness, including that precipitated by domestic violence or abuse.
- SWCHS has received funding from the Department of Human Services (Office of Housing) to provide gender-specific crises housing and information and referral services for women across Victoria.
- Workers at SWCHS are to provide immediate support, counselling, emergency accommodation and advocacy in a women-only environment, SWCHS will manage around 50 crises properties and workers will be employed to work with a range of women, including young women.
- Many of the houses will specifically accommodate Muslim women, lesbian women and women escaping domestic violence.
- It is anticipated that the vast majority of the applicant's clients will be fleeing experiences of incest, rape, domestic violence and other forms of abuse.
- SWCHS clients will be those specifically seeking a gender-specific service because they wish to live in a women's-only environment and wish to work through (with female workers) issues associated with their experiences of abuse.
- It should be noted that SWCHS currently has an exemption (No. 60 of 1997) which expires on 6 August 2000.

The Tribunal grants an exemption from the operation of Sections 13, 100 and 195 of the

**Equal Opportunity Act 1995**, to enable the applicant to advertise for and employ female staff.

This exemption is to remain in force from 7 August 2000 until 5 July 2003.

Dated 29 June 2000.

Dr G. P. LYONS  
Senior Member

---

#### EXEMPTION

Application No A269 of 2000

The Victorian Civil and Administrative Tribunal has considered an application pursuant to Section 83 of the **Equal Opportunity Act 1995** by the Vision Australia Foundation. The application for exemption is to enable the applicant to advertise for and employ a person from a Koori background to the position of Aboriginal Liaison Officer.

Upon reading the material submitted in support of the application by Ms R. Thompson, Human Resources, Vision Australia Foundation, the Tribunal is satisfied that it is appropriate to grant an exemption from Sections 13, 100 and 195 of the Act to enable the applicant to advertise for and employ a person from a Koori background to the position of Aboriginal Liaison Officer.

In granting this exemption, the Tribunal noted:

- Vision Australia has a temporary part-time vacancy for an Aboriginal Liaison Officer based at the Foundation's Albury centre, made possible by funding via the Department of Human Services;
- The aim of the position is to establish links between the Koori community and Vision Australia Foundation with these links forming a service pathway for Aboriginals to access Vision Australia Foundation and other generic services;
- The Liaison Officer will aim to develop and establish appropriate education materials and supports for the Koori community regarding services available and how to access them with confidence;
- It is the belief of Vision Australia that this position would best be filled by a person of Koori background because of the need for the person filling the position to have an

awareness of Aboriginal cultural issues and values, so as to effectively fulfil the purpose of the position.

The Tribunal grants an exemption from the operation of Sections 13, 100 and 195 of the **Equal Opportunity Act 1995**, to enable the applicant to advertise for and employ a person from a Koori background to the position of Aboriginal Liaison Officer.

This exemption is to remain in force from the day on which notice of the exemption is published in the Government Gazette until 5 July 2003.

Dated 29 June 2000.

Dr G. P. LYONS  
Senior Member

---

Department of Treasury and Finance  
SALE OF CROWN LAND  
BY PUBLIC AUCTION

**Date of Auction:** 22 July 2000 at 12.00 noon on site.

**Reference:** F2000/00213.

**Address of Property:** Great Alpine Road, Freeburgh.

**Crown Description:** Crown Allotment 11B, Township/Parish Freeburgh.

**Terms of Sale:** Deposit 10%, Balance 60 days.

**Area:** 1.099 ha.

**Officer Co-ordinating Sale:** Kathy Wylie, Victorian Government Property Group, Department of Treasury and Finance, 10/1 Macarthur Street, Melbourne, Vic. 3002.

**Selling Agent:** Dickens Real Estate Pty Ltd, 20 Ireland Street, Bright, Vic. 3741. Telephone: (03) 5755 1307. Fax: (03) 5755 2321.

LYNNE KOSKY, MP  
Minister for Finance

---

Department of Treasury and Finance  
SALE OF CROWN LAND  
BY PUBLIC AUCTION

**Date of Auction:** 22 July 2000 at 11.00 a.m. on site.

**Reference:** F99/01885.

**Address of Property:** Acacia Street, Freeburgh.

**Crown Description:** Crown Allotment 22G, Parish Freeburgh.

**Terms of Sale:** Deposit 10%, Balance 60 days.

**Area:** 8064 m<sup>2</sup>.

**Officer Co-ordinating Sale:** Kathy Wylie, Victorian Government Property Group, Department of Treasury and Finance, 10/1 Macarthur Street, Melbourne, Vic. 3002.

**Selling Agent:** Dickens Real Estate Pty Ltd, 20 Ireland Street, Bright, Vic. 3741. Telephone: (03) 5755 1307. Fax: (03) 5755 2321.

LYNNE KOSKY, MP  
Minister for Finance

---

### Water Act 1989

#### WATER MANAGEMENT SCHEME FOR EUROA

Pursuant to Section 216(1)(a) of the **Water Act 1989**, notice is hereby given that the Euroa Water Management (Flood Mitigation) Scheme is declared to be an Approved Scheme and pursuant to Section 216(1)(b) of the **Water Act 1989**, the Shire of Strathbogie is nominated to be the authority responsible for implementing the Scheme.

SHERRYL GARBUTT MP  
Minister for Environment  
and Conservation

---

### Podiatrists Registration Act 1997

#### PODIATRISTS REGISTRATION BOARD

##### Notice of Suspension

Notice of suspension of registration under Section 53 of the **Podiatrists Registration Act 1997** of Miss Grace Van Rees, registration number 620, commencing 26 March 2000 until 31 December 2000 is hereby given.

DEBRA WARREN  
Administrative Officer

---

### Psychologists Registration Act 1987

#### PSYCHOLOGISTS REGISTRATION BOARD OF VICTORIA

Following a complaint, the Psychologists Registration Board conducted an inquiry into the conduct of Bernard Ferriere, a psychologist registered in Victoria. After a hearing he was found guilty of professional misconduct and failure to adequately carry out his professional duties. The Board suspended Mr Ferriere's registration for a period of six months, such suspension to take effect from 10 July 2000. It also reprimanded him and ordered him to pay a fine of \$1,500.

PETER GARDNER  
Registrar



**Cemeteries Act 1958**

## GST INCREASED SCALES OF FEES

Pursuant to Section 17(3) of the **Cemeteries Act 1958** as amended by the **National Taxation Reform (Further Consequential Provisions) Act 2000** the fees of the following public cemeteries, made and published before 1 July 2000, are increased by an amount not exceeding the amount of GST payable on the supply to which the fees relate and apply as follows:

## ANDERSON'S CREEK CEMETERY TRUST

	\$
Lawn Grave 2.44m x 1.22m	1,312.00
Sinking new lawn to 2.10m	1,203.00
Re-open lawn grave	1,094.00
Re-open monumental grave	1,476.00
Remove ledger and Replace	273.00
McCulloch Children's Lawn	984.00
CR'S Rose Garden Single Plot	1,312.00
CR's Rose Garden 2nd Plot or reserved before 01/10/1996	656.00
CR's Garden/Pathway Single Plot	1,094.00
CR's Garden/Pathway 2nd Interment or reserved before 01/10/1996	656.00
CR's in Private Grave	164.00
CR's scattering area	218.00
CR's Rose Garden Reservation	1,422.00
CR's Garden/Pathway Reservation	1,203.00
Name plate on commemorative Plaque	218.00
Flower Container	32.00
Sinking Any Grave to 2.7m and extra	218.00
Coffin/Casket over 630 cm an extra	218.00
Bronze Plaque 380 X 280 up to 8 lines	273.00
Bronze Plaque 330 X 185 up to 5 lines	109.00
Placement of Plaque (if supplied by family)	218.00
Coloured Ceramic Photo	109.00
Relocation of CR's	492.00
Attendance Fee at Interment of CR's	82.00
Cancellation Fee under 24 hours	328.00
Exhumation when authorised (plus re-open fee)	1,641.00
Monumental work	10% of GST inclusive contract price
Niche Wall including plaque	984.00

## BALLAARAT GENERAL CEMETERIES

	\$
OPEN GROUND	
Child to 3 months	54.00
Adult	130.00



MONUMENTAL AREAS	
Land 2.74 x 1.22m for 2 interments	616.00
Vaults	3,668.50
Interment Fee	852.50
Prepaid First Interment Fee	54.00
Convert Public grave to Private – Adult	616.50
Convert Public grave to Private – Child under 12	247.50
BEAM LAWN GRAVES	
Land and First of Two Interments	1,468.50
Additional Interment	913.00
Land and One Interment Only 5' Depth	1,413.50
Land and First of Three Interments	1,743.50
Pre-purchase Fee	54.00
GARDEN LAWN GRAVES	
Land and First of Two Interments	1,496.00
Additional Interment	913.00
Land and One Interment Only 5' Depth	1,441.00
Land and First of Three Interments	1,771.00
Pre-purchase Fee	54.00
TANDERRA LAWN GRAVES	
Land for 2 Interments	2,607.00
Land for 4 Interments	5,214.00
Land for 6 Interments	7,826.50
Interment (Both at need and Pre-Need)	852.50
CHILDREN'S LAWN SECTION	
Land for Child to 12 months	247.50
Land for Child 1 year to 12 years	467.50
TREE OF MEMORIES	
1 Leaf	187.00
2 Leaves	297.00
3 Leaves	357.50
MISCELLANEOUS	
One vase for Beam, Garden and Children's Lawn	60.00
Two vases for beam, Garden, and Children's Lawn	87.00
Interments on Saturdays additional	352.00
Remove and replace ledger	143.00
Placement of cremated remains in grave	203.50
Pre-payment of placement of cremated remains	253.00
Special restricted block – second interment	583.00
Soldier's block (Single interment only)	121.00
Duplicate Burial right certificate	43.00
Exhumation of Body	1,666.50

Affixing Plaque not supplied by Trust	115.50
Search fee (minimum of \$15) per hour	27.00
Sand for Backfill	60.50
RECONDITION PLAQUES	
381mm x 216 mm	76.00
381mm x 279 mm	76.00
254mm x 152 mm	49.00
137mm x 102 mm	49.00
229mm x 184 mm	49.00
NEW AND REPLACEMENT PLAQUES	
381mm x 216 mm Beam Lawn	Cost excluding GST plus 80% + GST
381mm x 279 mm Flat Beam Lawn	Cost excluding GST plus 80% + GST
381mm x 216 mm garden Lawn Book of Life	Cost excluding GST plus 80% + GST
254mm x 152 mm Children's Lawn	Cost excluding GST plus 80% + GST
165mm x 127 mm Babies Lawn	Cost excluding GST plus 80% + GST
137mm x 102 mm Crematorium Niche and Rose	Cost excluding GST plus 80% + GST
229mm x 194 mm Crematorium Tree and Rock	Cost excluding GST plus 80% + GST
Additional Line on Plaque	Cost excluding GST plus 80% + GST
Additional Emblem (other than war service) on Plaque	Cost excluding GST plus 80% + GST
CERAMIC PHOTOS FOR BRONZE PLAQUES	
5 x 7 cm Black and White Photo for New Plaque	Cost excluding GST plus 80% + GST
5 x 7 cm Colour Photo for New Plaque	Cost excluding GST plus 80% + GST
5 x 7 cm Bronze Reflection Photo for New Plaque	Cost excluding GST plus 80% + GST
5 x 7 cm Black and White Photo for Established Plaque	Cost excluding GST plus 80% + GST
5 x 7 cm Colour Photo for Established Plaque	Cost excluding GST plus 80% + GST
5 x 7 cm Bronze Reflection Photo for Established Plaque	Cost excluding GST plus 80% + GST
CREMATION FEES	
Weekdays – with use of Chapel and Organ	731.50
Weekdays – Australian ex-service (with overseas service)	687.50
Weekdays – without use of Chapel	654.50
Weekdays – without use of Chapel (before 10 am)	632.50
Weekdays – Child under 5 years of age	214.50
Weekdays – Stillborn	132.00
Pre-payment of Cremation and deed	731.50
Weekdays after 3.30pm	275.00
Saturday 9 am to 3 pm	275.00
MEMORIALS	
Wall Niche without Flower vase (tenure 50 years)	225.00
Wall Niche with Flower vase (tenure 50 years)	275.00
Wall Niche without Flower vase (tenure 50 years)	407.00
Wall Niche with Flower vase (Permanent)	456.00
Wall Niche already established with tenure to be upgraded to permanent Placement	231.00

Rose Garden Memorial (Tenure 25 years)	390.00
Individual Rose Bush (For 3 placements) (Tenure 25 years)	627.00
Tree or Shrub already established with tenure to be upgraded to Permanent placement	544.50
Shrub (for up to 8 Placements) (Permanent placement)	1446.50
Additional Placements at Shrub or Rose already established (25 years)	214.50
Additional Placements at Memorial Shrub (Permanent Placement)	324.50
Pre-purchase of Memorial	54.00
One Vase at Garden, Shrub & Memorial	60.00
Two Vases at Garden, Shrub & Memorial	87.00
TANDERRA MEMORIAL GARDENS (CREMATED REMAINS ONLY)	
Memorial Position including First Placement	2733.50
Additional Placement	324.00
BOOK OF REMEMBRANCE	
2 Line Entry	159.50
3 Line Entry	181.50
4 Line Entry	203.50
5 Line Entry	225.50
5 Line Entry with Emblem	348.50
Additional Lines to 10	21.00
Additional Copies of Memorial Book Entry in folder	110.00
Memorial Entry in Vinyl Bound Miniature Book	192.50
Memorial Entry in Leather Bound Miniature Book	225.50
Pre-payment as per fees for Line Entry	
MISCELLANEOUS	
Use of Chapel - Service only	87.00
Postage, Packaging and Administration of cremated remains within Australia	65.00
Postage, Packaging and Administration of cremated remains Overseas	110.00
Placement of a Flower Vase at an existing Niche	49.00
Memorial Blocks and Plaque – Small	181.50
Memorial Blocks and Plaque – Large	280.50

---

BENDIGO CEMETERY TRUST

LAWN, LAWN MONUMENTAL, MONUMENTAL

ADULT SECTION

ADULT

\$

First interment (including Right to Burial and Right to second interment) 1,417.00

Second or subsequent interments 820.00

Single interment (including right of burial) (1.5m) 1,192.00

CHILD

First interment - Stillborn or child under 5 years 2.1m  
(Including right of burial for two additional interments) 1,132.00

## CHILDREN'S SECTION

First interment up to 5 years (1.5m)	432.00
Second interment up to 5 years	191.00
Interment of stillborn babies (pre-20 weeks) Eaglehawk only (inclusive of cost of plaque)	126.00

## RIGHT OF BURIAL

Convert open grave to private	596.00
Certificate of Right of Burial or cremation	27.00

## MEMORIALISATION

Strewing of cremated remains	71.00
Niche Wall (1 position)	432.00
Ornamental Lake (up to 2 positions)	465.00
Weeping rose (2 positions)	930.00
Rose garden (individual bush – 2 positions)	645.00
Rose garden (2 positions)	432.00
Family Garden (4 positions)	2,161.00
Memorial garden (2 positions)	432.00
Native Shrubs (up to 2 positions)	323.00
Memorial tree (on application, any tree over 3m - up to 6 positions)	930.00
Small memorial rock – 2 positions	317.00
Medium memorial rock – 2 positions	465.00
Large memorial rock – 2 positions	629.00
Additional position for all memorials if space available	213.00

Shrubs and roses have tenure periods of 25 years; trees, wall niches and ground niches have tenure periods of 40 years with the exception of:

- (i) Memorials for ex-service personnel who have perpetual tenure, and
- (ii) in the case of more than one interment, the tenure period applies from the date the most recent remains are placed.

---

 NEANGAR MEMORIAL PARK CREMATORIUM

	\$
Cremation delivery only pre 10:00am	574.00
Cremation delivery only after 10:00am	596.00
Cremation including use of Chapel	678.00
Cremation – child under 5 years	246.00
Cremation – child stillborn	104.00
Postage of ashes within Australia	66.00
Postage of ashes overseas	120.00
ADDITIONAL CHARGES (MISCELLANEOUS)	
Prepurchase of any service – gazetted fee plus administration charge	109.00
Interments and cremations after 4:30pm weekdays, Saturdays and Public holidays (if necessary staff resources are available)	323.00

Issue of permit to conduct monumental work in specified monumental sections. 9% of contract price with a minimum of \$30.00	33.00
Interment fee where order is given after 3:45pm on day prior to funeral	274.00
Explosives for graves/rock breaking (selected sites)	383.00
Extra sinking charge per 0.348m (1ft)	66.00
Interment of cremated remains in grave	208.00
Exhumation (subject to issue of licence)	1,570.00
Exhumation (Child under 5 years)	356.00
Internal vault – lined grave	4,212.00
Use of reception area	82.00
Use of Chapel	82.00
Search of records for each location	16.00
Flower containers – supply and installation of flower container in concrete beam or special positions	49.00
Grave testing – to check grave for additional interments is gazetted fee plus additional costs incurred for removal of ledgers or other associated works	66.00
<b>BOOK OF REMEMBRANCE</b>	
Entry of 2 lines	120.00
Each additional line	11.00
Emblem, flower or motif (only 5 lines or more)	22.00
Personal copy of book entry in a protective folder	60.00
Plaques, memorials and embellishments for graves other than in monumental section	Contract price plus 80%
Fixing plaques in lawn grave section when plaque is not supplied by Trust	Contract price plus 80%
Memorials not listed in scale of fees eg. seats, busts, bird feeders, ornaments, etc	Contract price plus 80%

---

THE CHELTENHAM & REGIONAL CEMETERIES TRUST

<b>LAWN AND MONUMENTAL LAWN GRAVES*</b>	<b>\$</b>
At need	1,105.50
Pre-need	1,215.50
special non-standard positions (available on request)	1,699.50
* Size of graves at Cheltenham is 2.44m x 1.22m	
* Size of graves at Bunurong is 2.5m x 1.2m	
Memorials for lawn Graves –	Contract price excluding GST plus 110%
<b>MONUMENTAL GRAVES*</b>	
Monumental Grave	1,303.50
Monumental Grave – Pre Need	1,413.50
In-ground Concrete Vault (2 interments)	6,501.00
In-ground Concrete Vault (3 Interments)	8,398.50
* Size of graves at Cheltenham is 2.44m x 1.22m	
* Size of graves at Bunurong is 2.7m x 1.2m	
Monuments and memorials for Monumental graves –	Contract price excluding GST plus 110%

MONUMENT PERMIT FEES	
New Monument	687.50
Placement of Headstone only	354.20
Renovation of Monument	99.00
Additional Inscription only	38.50
Other Cemetery Fees	
Burial Interment Fee – At Need	709.50
Burial Interment Fee – Third Depth	819.50
Interment Fee - Mausoleum	484.00
Oversize Grave (Extra)	121.00
Interment in children’s grave – child under 5 years	55.00
Interment in children’s grave – child 6 – 12 years	170.50
Interment Fee Saturday burial – extra	396.00
Interment Fee Sunday, or Public Holiday	638.00
Exhumation Fee	1,501.50
Upkeep of monumental grave – per annum	104.50
Sealing of Vaults	209.00
CREMATION FEES	
Adults (Pre Need)	676.50
Adults (At Need)	632.50
Children under 12 Years	423.50
Children under 5 Years	170.50
Stillborn to one year	55.00
Saturday – extra	258.50
Public Holidays – Extra	544.50
Chapel Only	181.50
Catering –	Contract price excluding GST plus 110%
DISPOSAL OF REMAINS	
Mail within Australia	88.00
Mail Overseas-Air	143.00
Scattering of Remains	104.50
Interment in a Grave	192.50
MEMORIALS	
Basic Memorial Wall – (non recoverable cremated remains)	253.00
Basic Memorial Wall – (recoverable cremated remains)	363.00
Memorial Shrub position	709.50
Memorial Dedicated Rose position	902.00
Memorial Boulder position	902.00
Placement of additional interment	198.00
Lakeside Garden position	1,672.00
Lakeside Family Garden position	2,777.50
Plaques, memorials & embellishments -	Contract price excluding GST plus 110%



Memorial seat position	2,777.50
Memorial tree position	4,114.00
Internet Memorial per photo entry	874.50
THE "COURTYARD OF THE PIETA" MAUSOLEUM	
Exterior Single Crypts (1) – Prayer Level	9,680.00
Exterior Single Crypts (1) – Heart & Eye Levels	11,550.00
Exterior Single Crypts (1) – Heaven Level	9,240.00
Exterior Tandem Crypts (2) – Prayer Level	14,960.00
Exterior Tandem Crypts (2) – Heart & Eye Levels	18,700.00
Exterior Tandem Crypts (2) – Heaven Level	14,080.00
Exterior Side by Side Companions (2) – Prayer Level	23,320.00
Exterior Side by Side Companions (2) – Heart & Eye Levels	27,720.00
Exterior Side by Side Companions (2) – Heaven Level	22,440.00
Exterior Lakeside Single Crypts (1) – Prayer Level	10,890.00
Exterior Lakeside Single Crypts (1) – Heart & Eye Levels	12,650.00
Exterior Lakeside Single Crypts (1) – Heaven Level	10,340.00
Interior Single Crypts (1) – Prayer Level	14,080.00
Interior Single Crypts (1) – Heart & Eye Levels	16,170.00
Interior Single Crypts (1) – Heaven Level	13,750.00
Interior Single Front Corridor Crypts (1) – Prayer Level	14,520.00
Interior Single Front Corridor Crypts (1) – Heart & Eye Levels	16,610.00
Interior Single Front Corridor Crypts (1) – Heaven Level	14,080.00
Interior Tandem Crypts (2) – Prayer Level	20,240.00
Interior Tandem Crypts (2) – Heart & Eye Levels	25,520.00
Interior Tandem Crypts (2) – Heaven Level	19,360.00
Interior Slide Over Crypts (2) – Prayer Level	27,500.00
Interior Slide Over Crypts (2) – Heart & Eye Levels	30,800.00
Interior Slide Over Crypts (2) – Heaven Level	26,620.00
Interior Tandem Front Corridor Crypts (2) – Prayer Level	23,320.00
Interior Tandem Front Corridor Crypts (2) – Heart & Eye Levels	27,060.00
Interior Tandem Front Corridor Crypts (2) – Heaven Level	22,440.00
Single Couch Crypts (1) – Prayer Level	19,250.00
Single Couch Crypts (1) – Heart & Eye Levels	24,860.00
Single Couch Crypts (1) – Heaven Level	18,150.00
Double Couch Crypts (2) – Prayer Level	29,700.00
Double Couch Crypts (2) – Heart & Eye Levels	38,500.00
Double Couch Crypts (2) – Heaven Level	28,820.00
Blue Pearl Double Couch Crypts (2) – Prayer Level	36,300.00
Blue Pearl Double Couch Crypts (2) – Heart & Eye Levels	40,700.00
Blue Pearl Double Couch Crypts (2) – Heaven Level	35,200.00
Blue Pearl Side by Side Companion Crypts (2) – Prayer Level	34,980.00
Blue Pearl Side by Side Companion Crypts (2) – Heart & Eye Levels	40,040.00

Blue Pearl Side by Side Companion Crypts (2) – Heaven Level	34,100.00
* Number of casket spaces shown in brackets(#)	

---

FAWKNER CREMATORIUM AND MEMORIAL PARKCEMETERY

FEE FOR RIGHT OF BURIAL	\$
Lawn Graves – bronze plaque memorials	1,356.56
Lawn Graves – restricted masonry headstone	1,356.56
Special Monumental Lawn – approved masonry headstone	5,404.36
Children’s Lawn – bronze plaque memorials (Fee includes interment)	842.38
General Monumental Areas	1,356.56
Vault - maximum two caskets	8,401.92
INTERMENT FEE	
GENERAL	
(i) Weekdays	842.38
(ii) Child under five years	503.24
(iii) Saturday mornings or public holidays (adult & child)	1,192.46
(iv) Additional for interment at 2700 level in earth grave	164.10
PUBLIC AREA (WITHOUT EXCLUSIVE RIGHT OF BURIAL)	
(i) Child under five years (including stillborn)	109.40
(ii) All others	448.54
INTERMENT OF CREMATED REMAINS – MAXIMUM OF FOUR IN ANY ONE GRAVE	
(i) Unattended	164.10
(ii) Mourners present	295.38
Exhumation Fee (when authorised)	1,848.86
MISCELLANEOUS CHARGES	
Annual maintenance – single grave	284.44
Certificate of Right of Burial	54.70
Use of Chapel – service other than cremation	120.34
Monumental permit fee – 10% of value of all work	10%
Cancellation of Right of Burial – 20% of fee paid	20%
Search of records – for each location	21.88
Sand for backfilling grave	131.28
Remove and replace ledger	251.62
Pre-need service – additional fee for each service	109.40
NORTHERN MEMORIAL PARK ONLY – FOUNDATION FEE (MANDATORY)	
(i) Monumental Areas	700.16
(ii) Headstone Areas	142.22
CONCRETE RESTS	
– small	65.64
– large	109.40

Miscellaneous services – not elsewhere included.		
Labour per hour (plus overtime premium if applicable)		43.76
Materials & services – cost plus 10%		10%
Preferred position - applicants selection – fee for Right of Burial plus 50%		50%
GRAVE PLAQUES		
Lawn grave plaque 560mm x 305mm		
(i) Single interment		700.16
(ii) Dual interment – includes first nameplate		711.10
(iii) Additional nameplate		142.22
(iv) Additional drill and tap – for third interment		65.64
NOTE: These plaques include vase where appropriate		
Lawn grave plaque 560mm x 305mm – Book of Life Design		
(i) 1st Page		809.56
(ii) 2nd Page		284.44
Lawn plaque 380mm x 280mm		
(i) Single interment		382.90
(ii) Dual interment		470.42
Ceramics – reproduction on 560mm x 305mm plaques		
Supply of ceramic and frame ordered with plaque, oval or rectangular, including attaching:		
(i) Black & White		218.80
(ii) Coloured		273.50
Badges – service, masonic, cross or special religious symbol.		
One badge without charge when ordered with plaque. Others		43.76
Affixing bronze plaque supplied by others (plus fee for concrete base)		131.28
Holy Family Mausoleum – All Areas		
Fee is for each casket space.		
CHAPEL CRYPTS		
Single	Prayer Level	10,196.08
	Heart Level	14,287.64
	Eye Level	13,609.36
	Heaven Level	9,156.78
Family Two	Prayer Level	9,692.84
	Heart Level	13,576.54
	Eye Level	12,920.14
	Heaven Level	9,299.00
Double Front	Prayer Level	11,487.00
	Heart Level	16,070.86
	Eye Level	15,316.00
	Heaven Level	10,294.54
True Companion	Prayer Level	10,972.82
	Heart Level	15,370.70

	Eye Level		14,637.72
	Heaven Level		9,802.24
Couch	Prayer Level		20,414.04
	Heart Level		28,586.22
	Eye Level		27,218.72
	Heaven Level		18,247.92
COURTYARD CRYPTS			
Single	Prayer Level		8,347.22
	Heart Level		11,694.86
	Eye Level		11,136.92
	Heaven Level		7,461.08
Family Two	Prayer Level		7,931.50
	Heart Level		11,104.10
	Eye Level		10,568.04
	Heaven Level		7,111.00
Double Front	Prayer Level		9,397.46
	Heart Level		13,149.88
	Eye Level		12,515.36
	Heaven Level		8,423.80
True Companion	Prayer Level		8,970.80
	Heart Level		12,559.12
	Eye Level		11,968.36
	Heaven Level		8,051.84
Couch	Prayer Level		16,694.44
	Heart Level		23,378.78
	Eye Level		22,262.90
	Heaven Level		14,922.1
HOLY ANGELS MAUSOLEUM – ARCHANGEL RAPHAEL			
Chapel	Double front	A	39,001.10
Chapel	Double front	B	45,411.94
Chapel	Double front	C	43,628.72
Chapel	Double front	D	37,524.20
Chapel	Double front	E	33,454.52
Chapel	Double front	F	31,605.66
Chapel	Single	A	20,884.46
Chapel	Single	B	21,814.36
Chapel	Single	C	21,814.36
Chapel	Single	D	18,762.10
Chapel	Single	E	16,727.26
Chapel	Single	F	15,808.30
Colonnade	Double front	A	26,070.02
Colonnade	Double front	B	31,627.54

Colonnade	Double front	C	30,697.64
Colonnade	Double front	D	24,593.12
Colonnade	Double front	E	20,523.44
Colonnade	Double front	F	18,674.58
Colonnade	Tandem	A	22,164.44
Colonnade	Tandem	B	26,879.58
Colonnade	Tandem	C	26,091.90
Colonnade	Tandem	D	20,906.34
Colonnade	Tandem	E	17,449.30
Colonnade	Tandem	F	15,873.94
Couch	Single	A	29,669.28
Couch	Single	B	32,448.04
Couch	Single	C	31,988.56
Couch	Single	D	28,936.30
Couch	Single	E	26,901.46
Couch	Single	F	25,971.56
Gallery	Double front	A	33,815.54
Gallery	Double front	B	39,613.74
Gallery	Double front	C	38,651.02
Gallery	Double front	D	31,977.62
Gallery	Double front	E	27,907.94
Gallery	Double front	F	26,059.08
Gallery	Single	A	17,635.28
Gallery	Single	B	19,506.02
Gallery	Single	C	19,035.60
Gallery	Single	D	15,983.34
Gallery	Single	E	13,959.44
Gallery	Single	F	13,029.54
Gallery	Tandem	A	28,739.38
Gallery	Tandem	B	33,673.32
Gallery	Tandem	C	32,852.82
Gallery	Tandem	D	26,803.00
Gallery	Tandem	E	23,335.02
Gallery	Tandem	F	21,770.60
Garden	Double front	A	20,337.46
Garden	Double front	B	28,225.20
Garden	Double front	C	26,070.02
Garden	Double front	D	20,556.26
Garden	Double front	E	14,790.88
Garden	Double front	F	12,942.02
Garden	Single	A	11,093.16
Garden	Single	B	14,101.66

Garden	Single	C	12,482.54
Garden	Single	D	9,430.28
Garden	Single	E	7,395.44
Garden	Single	F	6,476.48
HOLY ANGELS MAUSOLEUM – ARCHANGEL MICHAEL			
Chapel	Double Front	A	58,419.60
Chapel	Double Front	B	61,285.88
Chapel	Double Front	C	55,553.32
Chapel	Double Front	D	46,954.48
Chapel	Double Front	E	35,489.36
Chapel	Single	A	28,170.50
Chapel	Single	B	29,559.88
Chapel	Single	C	26,792.06
Chapel	Single	D	22,645.80
Chapel	Single	E	17,274.26
Chapel	Tandem	A	48,059.42
Chapel	Tandem	B	50,411.52
Chapel	Tandem	C	45,707.32
Chapel	Tandem	D	38,672.90
Chapel	Tandem	E	29,275.44
Colonnade	Double Front	A	31,529.08
Colonnade	Double Front	B	33,104.44
Colonnade	Double Front	C	30,697.64
Colonnade	Double Front	D	25,227.64
Colonnade	Double Front	E	20,545.32
Colonnade	Double Front	F	18,674.58
Colonnade	Tandem	A	25,829.34
Colonnade	Tandem	B	27,120.26
Colonnade	Tandem	C	26,091.90
Colonnade	Tandem	D	20,906.34
Colonnade	Tandem	E	17,449.30
Colonnade	Tandem	F	15,873.94
Gallery	Double Front	A	48,868.98
Gallery	Double Front	B	51,253.90
Gallery	Double Front	C	46,473.12
Gallery	Double Front	D	39,307.42
Gallery	Double Front	E	29,756.80
Gallery	Double Front	F	27,153.08
Gallery	Single	A	23,564.76
Gallery	Single	B	24,724.40
Gallery	Single	C	22,416.06
Gallery	Single	D	18,969.96

Gallery	Single	E	14,506.44
Gallery	Single	F	13,576.54
Gallery	Tandem	A	40,237.32
Gallery	Tandem	B	42,184.64
Gallery	Tandem	C	38,279.06
Gallery	Tandem	D	32,404.28
Gallery	Tandem	E	24,582.18
Gallery	Tandem	F	22,864.60
Garden	Double Front	A	33,443.58
Garden	Double Front	B	35,117.40
Garden	Double Front	C	31,769.76
Garden	Double Front	D	26,748.30
Garden	Double Front	E	20,063.96
Garden	Double Front	F	13,379.62
Garden	Single	A	16,114.62
Garden	Single	B	16,924.18
Garden	Single	C	15,305.06
Garden	Single	D	12,898.26
Garden	Single	E	9,670.96
Garden	Single	F	6,476.48
Upper Chapel	Single	B	23,750.74
Upper Chapel	Single	C	21,540.86
Upper Chapel	Single	D	18,226.04
Upper Chapel	Single	E	13,806.28
Upper Chapel	Tandem	B	40,543.64
Upper Chapel	Tandem	C	36,791.22
Upper Chapel	Tandem	D	31,157.12
Upper Chapel	Tandem	E	23,641.34
Upper Chapel	Westminster 2	A	38,672.90
Upper Chapel	Westminster 4	A	68,495.34
Upper Gallery	Single	B	19,888.92
Upper Gallery	Single	C	18,040.06
Upper Gallery	Single	D	15,283.18
Upper Gallery	Single	E	11,596.40
Upper Gallery	Tandem	B	33,968.70
Upper Gallery	Tandem	C	30,839.86
Upper Gallery	Tandem	D	26,146.60
Upper Gallery	Tandem	E	19,877.98
Upper Gallery	Westminster 2	A	32,404.28
Upper Gallery	Westminster 3	A	38,475.98
Upper Gallery	Westminster 4	A	55,257.94
Upper Garden	Single	B	13,532.78



Upper Garden	Single	C	12,252.80
Upper Garden	Single	D	10,316.42
Upper Garden	Single	E	7,734.58
Upper Garden	Westminster 2	A	21,912.82
<b>PRIVATE MAUSOLEUMS</b>			
Fee for Grant of Right of Burial in land on which a private mausoleum is to be built – per square metre (building + 1 metre all round)			470.42
Contribution to Endowment Care Fund – for each entombment space (minimum 6 spaces)			1,487.84
<b>CREMATORIUM</b>			
Cremation Fees			
Weekdays – adult			711.10
Weekdays – child under five years			328.20
Saturday mornings or public holidays (adult & child)			853.32
Chapel Use			43.76
<b>MISCELLANEOUS CHARGES</b>			
Packaging and dispatch of cremated remains			
(i) Within Australia			54.70
(ii) Outside Australia			131.28
Collection of cremated remains – 24 hours notice required			
Mourners present at placement or strewing of cremated remains			109.40
Pre-payment Fee			109.40
<b>MEMORIALS</b>			
No. of Positions			
Standard rose in individual location		4	2,789.70
Rose in garden bed – Standard Position		2	1,258.10
Superior Position		2	1,575.36
Deluxe Position		2	1,892.62
Border position in rose bed		1	667.34
Shrub in individual location		4	2,111.42
Individual shrub in garden bed		2	853.32
Ground niche in garden feature setting		1	339.14
Ground niche in garden feature setting		2	645.46
Wall niche – Standard Single		1	339.14
Wall niche – Feature Position		1	382.90
Wall niche – Companion		2	645.46
Wall niche – Family		4	831.44
Memorial Tree		4	3,697.72
Additional fee for each memorial arranged pre-need			98.46
<b>BOOK OF REMEMBRANCE</b>			
(a) 2 lines			218.80
(b) each additional line			43.76
(c) emblem, flower or motif (only available with five or more lines)			175.04

(d) copy of entry in holder	196.92
Special Memorials – From \$2,000 by negotiation	
Note: Memorials are subject to availability	
With the exception of a Book of Remembrance entry memorials have a tenure period of 25 years from date of interment	
MISCELLANEOUS MEMORIAL SERVICES	
Cancellation/transfer of memorial	
Removal of cremated remains from a memorial for collection (including collection fee)	120.34
Cancellation of memorial (plus maintenance fee based on the period of tenure – minimum 25%)	54.70
MEMORIAL ESTABLISHMENT	
Small niche	142.22
Small niche – including vase	207.86
Medium memorial	251.62
Large memorial	317.26
Additional nameplate	142.22
Engraving additional inscription – including removal and refit	164.10
Plaque reconditioning – small	109.40
– medium	142.22
– large	284.44
Flower containers – wall niche (retrofitted)	98.46
– rose garden	109.40
Badges – service, masonic, cross or special religious symbol.	
One badge without charge when ordered with plaque. Others	32.82
Note: Establishment fee is for the placing of cremated remains at a memorial, the provision of an identity marker and the memorial closure	

---

KEILOR CEMETERY TRUST

	\$
Earth Grave – at Need	1,203.00
Earth Grave – Pre need	1,313.00
Lawn Grave – at Need	1,641.00
Lawn Grave – Pre need	1,860.00
Concrete foundation Grave – at Need	2,516.00
Concrete foundation Grave – Pre need	2,735.00
Concrete Lined Grave – at Need	7,658.00
Concrete Lined Grave – Pre need	8,752.00
Bronze Plaques – Single	602.00
Bronze Plaques – Dual	635.00
Bronze Plaques – Additional Name plate	131.00
Bronze Plaques – Book of Life (First Page)	711.00

Bronze Plaques – Book of Life (Second Page)	274.00
Bronze Plaques – Photo (5 cm X 7 cm)	164.00
Bronze Plaques – Photo (7 cm X 9 cm)	197.00
Affixing Plaque Supplied by others	131.00
Bronze Vase	82.00
Plastic Vase	27.00
Children’s fees – Memorial Garden	164.00
Children’s fees – Lawn Grave	930.00
Interment fees – Weekdays	1,039.00
Interment fees – Children under 5	438.00
Interment fees – Saturdays (extra)	547.00
Interment fees – Sundays or Public Holidays (extra)	656.00
Interment fees – Out of normal hours	175.00
Interment fees – Additional depth	164.00
Interment fees – Cremated remains in a grave	131.00
Exhumation fee	2,188.00
Cancellation of order to dig	186.00
Remove/Replace Ledger	219.00
Late arrival	164.00
Monumental Permits	10% of contract price
Search Fee	22.00
Replace certificate of right of burial	22.00
Sand/ other material for Backfilling	131.00
Affixing Plaque supplied by others	131.00
MEMORIALS	
Rose Garden	410.00
Family Rose	1,641.00
Shared Rose	875.00
Memorial rock with Shrub	1,313.00
Memorial Garden	383.00
Weeping Rose	1,094.00
Memorial Tree	875.00
Memorial Rocks (small)	383.00
Memorial Rocks (medium)	547.00
Memorial Rocks (large)	820.00
Family Garden	5,470.00
Plaques (small)	131.00
Plaques (medium)	164.00
Plaques (large)	197.00
MAUSOLEUM	
Indoor – Pair on Level F	26,256.00
Indoor – Pair on Level E	32,820.00

Indoor – Pair on Level D	39,384.00
Indoor – Pair on Level C	45,948.00
Indoor – Pair on Level B	45,948.00
Indoor – Pair on Level A	39,384.00
Indoor – True Companion on Level F	17,504.00
Indoor – True Companion on Level E	24,068.00
Indoor – True Companion on Level D	29,538.00
Indoor – True Companion on Level C	35,008.00
Indoor – True Companion on Level B	35,008.00
Indoor – True Companion on Level A	29,538.00
Indoor – Couch on Level F	35,008.00
Indoor – Couch on Level E	43,760.00
Indoor – Couch on Level D	52,512.00
Indoor – Couch on Level C	61,264.00
Indoor – Couch on Level B	61,264.00
Indoor – Couch on Level A	52,512.00
Courtyard – Pair on Level F	20,786.00
Courtyard – Pair on Level E	26,256.00
Courtyard – Pair on Level D	31,726.00
Courtyard – Pair on Level C	37,196.00
Courtyard – Pair on Level B	37,196.00
Courtyard – Pair on Level A	31,726.00
Courtyard – Single on Level F	10,393.00
Courtyard – Single on Level E	13,128.00
Courtyard – Single on Level D	15,863.00
Courtyard – Single on Level C	18,598.00
Courtyard – Single on Level B	18,598.00
Courtyard – Single on Level A	15,863.00
Colonnade – Pair on Level F	16,410.00
Colonnade – Pair on Level E	21,880.00
Colonnade – Pair on Level D	26,256.00
Colonnade – Pair on Level C	30,632.00
Colonnade – Pair on Level B	30,632.00
Colonnade – Pair on Level A	26,256.00
Colonnade – True Companion on Level F	10,940.00
Colonnade – True Companion on Level E	16,410.00
Colonnade – True Companion on Level D	19,692.00
Colonnade – True Companion on Level C	22,974.00
Colonnade – True Companion on Level B	22,974.00
Colonnade – True Companion on Level A	19,692.00
Colonnade – Single on Level F	8,205.00
Colonnade – Single on Level E	10,940.00

Colonnade – Single on Level D	13,128.00
Colonnade – Single on Level C	15,316.00
Colonnade – Single on Level B	15,316.00
Colonnade – Single on Level A	13,128.00

---

LILYDALE CEMETERY TRUST

	\$
New lawn grave – includes site and sinking to 2.1m	1,750.00
Monumental grave – includes site and sinking to 2.1m	1,860.00
Concrete lined grave – includes site concrete liner and first interment	7,330.00
Children’s lawn grave – includes site, sinking and vase. No plaque included (maximum coffin length 1.1m)	656.00
Garden lawn grave (headstone not included) includes site and sinking to 2.1m	3063.00
Pavilion lawn grave – includes site and sinking to 2.1m	2,516.00
CREMATION FEES	
Child – 1 to 12 years of age with service in chapel	273.00
Child – 1 to 12 years of age delivery only	241.00
Stillborn – 12 months with service in chapel	131.00
Stillborn – 12 months delivery only	98.00
INTERMENT OF CREMATED REMAINS IN:	
Rose Garden – includes interment of cremated remains (no plaque)	897.00
Wall Niche – includes interment of cremated remains (no plaque)	613.00
Granite memorial – includes interment of cremated remains (no plaque)	2401.00
Granite Edge memorial – includes interment of cremated remains (no plaque)	1827.00
Children’s cremated remains memorial – includes interment of cremated remains (no plaque)	241.00
Interment of Cremated remains – in lawn/monumental grave	186.00
Bronze memorial plaques – fixing fee for plaques. Supplied by others including monument fee	164.00
Fee Supply and Fit bronze plaque. Sliding cost plus scale - from 40% to 80%	

---

MILDURA CEMETERY TRUST (INCORPORATING NICHOLS POINT  
AND MURRAY PINES CEMETERIES)

	\$
Private lawn grave	880.00
Second Interment	495.00
Ashes in Surrounding Area	154.00
Memorial Wall Niche	192.50
Private Monumental Grave	770.00
Re-opening (with cover)	517.00
Re-opening (without cover)	495.00

Re-opening – ashes in existing grave	99.00
Public Graves interment	110.00
Permission to add etc...	66.00
Permission to erect monument	66.00
Permission to erect a monument – Lawn Section	198.00
Permission to erect monument – Monument Section	385.00
Permission to erect a monument – Vault Section	770.00
American or Oversized Casket	77.00
Burials on Saturday	143.00
Burial on Sunday	220.00
Burials outside hours	143.00
Less than 8 working hours notice	143.00
Exhumation	825.00
Vault Concrete	3,850.00
Vault Concrete 2nd interment	660.00
Weekend arrangement	55.00
Tree Garden Memorial	330.00
Children's Lawn Section	495.00

---

THE NECROPOLIS SPRINGVALE

\$

ADMINISTRATION

Attendance	164.00
Cancellation	82.00
Conversion of Memorial	164.00
Duplicate/Re-issued Deed	164.00
Photograph	43.00
Postage Cremated Remains	82.00
Pre need	164.00
Premium location (minimum of \$493 or 20% of memorial)	493.00
Preselection Fee	164.00
Scatter from other crematorium	164.00
Search fee	43.00
Transfer / Removal from location	82.00

CREMATION

Chapel Service	164.00
Cremation Viewing Room	164.00
Cremation – Adul	717.00
Cremation – Adult before 11:00am	613.00
Cremation – Adult without chapel	684.00
Cremation – Child up to 1 year	290.00

Cremation – Child 1–5 years	290.00
Cremation – Child 6–12 years	717.00
Cremation – Child 13–17 years	717.00
Cremation – Weekend/Public Holiday	1,314.00
Pre Need Cremation Deed	788.00
INTERMENTS	
Exhumation	2,520.00
Additional 9 feet	164.00
Adult – weekday	915.00
Child – under 5 years	482.00
Weekend/Public Holiday	1,134.00
Public – Adult	323.00
Public – Child under 5 years	131.00
Prepayment of Interment fee	915.00
INTERMENT OF CREMATED REMAINS	
Into grave – written authority from holder of right of burial required	246.00
Into/Removal from vault	246.00
Interment – Cremated remains (Mausoleum)	849.00
Other agreed inscription, embellishments and adornments	Cost Plus 10%
PLAQUES – CREMATION MEMORIAL GARDENS	
Small Bronze (Up to 10 lines of inscription)	148.00
Small Bronze (Up to 8 lines of inscription)	109.00
Special dual design	318.00
Second attachment to dual design plaque	148.00
Large bronze	318.00
Fee for placement of additional plaque at memorial location	444.00
PLAQUE – CEMETERY	
Attachment	148.00
Standard Lawn	394.00
Standard Lawn with decorative design	460.00
Dual decorative design	603.00
Picture – Attachment	148.00
Picture – Dual/Single	657.00
FLOWER CONTAINER	
Additional	142.00
Cemetery	76.00
Memorial Gardens	76.00
PLAQUES EXTRAS	
Emblem – Bronze (Headstone Lawn)	142.00
Decorative Border	43.00
Emblem	43.00
PLAQUES – CHILDREN’S	
Heart/small teddy/train	197.00



Heart/small teddy/train shape (additional fee on Children's package)	54.00
PBL (Children's package)	170.00
Teddy Bear (additional fee on Children's package)	241.00
Teddy Bear	378.00
Plaque – attachment at memorial	82.00
Affixing an approved plaque supplied by others	164.00
Additional Inscription	43.00
Plaque care kit	16.00
HEADSTONE INSCRIPTION – JEWISH	
Lettering (per letter)	3.50
Menorah / Star of David	33.00
PHOTOS	
Photo – Colour 30 x 40 mm	296.00
Photo – Colour 45 x 60 mm	296.00
Photo – Colour 50 x 70 mm	318.00
Photo – Colour 60 x 80 mm	318.00
Photo – Colour 70 x 90 mm	340.00
Photo – Colour 80 x 100 mm	340.00
Photo – Bronze 50 x 70 mm	203.00
Photo – Bronze 70 x 90 mm	230.00
Photo – Ceramic 70 x 90 mm	159.00
Photo – Ceramic 80 x 100 mm	175.00
Photo – Ceramic 110 x 150 mm	197.00
URNS	
Bronze	433.00
Bronze – Vase	493.00
Ceramic	214.00
Ceramic – Medium	170.00
Children's precious	263.00
Children's Teddy	115.00
Rosewood	115.00
Keepsake	115.00
GRANITE BLOCK - CREMATION MEMORIAL OPTIONS	
Desk – small – Australian Stone	383.00
Desk – small – Imported Stone	493.00
Desk – large – Australian Stone	449.00
Desk – large – Imported Stone	559.00
Pillar – small – Australian Stone	241.00
Pillar – small – Imported Stone	351.00
Pillar – large – Australian Stone	329.00
Pillar – large – Imported Stone	439.00
INTERMENT OPTIONS	
Cemetery plaque – small – Australian Stone	318.00

Cemetery plaque – small – Imported Stone	515.00
Cemetery plaque – large – Australian Stone	405.00
Cemetery plaque – large – Imported Stone	603.00
NICHES	
Columbarium Niche	652.00
Granite Book	219.00
Ground Niche	597.00
Plaque on wall	219.00
Wall Niche – Double	652.00
Wall Niche – Single	323.00
ROCKS	
Rock	2,739.00
ROSES	
Rose – companion/shared	1,917.00
Rose Garden Position	866.00
Rose – Individual (In bed)	2,958.00
Rose – Individual Weeping (In lawn)	4,273.00
SHRUBS	
Shrub Garden Position	646.00
Shrub – in bed (2 or 4)	1,632.00
Shrub – Individual (In lawn)	1,961.00
TREES	
Tree – companion	1,512.00
Tree – Individual	4,273.00
Tree – In bed	2,153.00
W N SLOAN GARDEN AREA	
Memorial Niche	2,070.00
Memorial Niche – Perpetuity	3,106.00
SEAT	
Family Garden Seat	5,478.00
BOOK OF REMEMBRANCE	
Book entry – 2 lines	252.00
Book entry – 3 lines	296.00
Book entry – 4 lines	340.00
Book entry – 5 lines	384.00
Book entry – 5 lines and emblem	537.00
Book entry – Copy	153.00
Book entry – Copy (with order)	109.00
Miniature Book – 1st entry (with order)	186.00
Miniature Book – 1st entry	219.00
Miniature Book – Subsequent (with order)	109.00
Miniature Book - Subsequent	153.00

Book entry - Addition of Date	82.00
Additional Line	44.00
Special Family Memorials - Types on Application. Fee Range: \$10,000 upwards (plus cost of selected plaque) actual fee to be determined by trustees. Perpetuity fee is double the 25 year tenure fee	
GRAVES	
Denominational – Foundations	1950.00
Denominational – No Foundations	1479.00
Jewish Denominational	1479.00
Grave Lawn	1479.00
Monumental Lawn – Single	6343.00
Monumental Lawn – Double	1,2686.00
Monumental Lawn – Triple	1,9029.00
ALEX T GARDENER HEADSTONE LAWN AREA	
Headstone Lawn grave and 2 weekday interment fees	5,478.00
headstone and basic inscription supplied and installed	2,191.00
Superior headstone and basic inscription supplied and installed	2,848.00
W N SLOAN GARDEN AREA	
Right of Burial	5,029.00
MONUMENTAL PERMIT	
Additional Inscription	32.00
Inscription	98.00
Additional work	274.00
New Work	712.00
JEWISH LAWN AREA	
Jewish Lawn Rose and Headstone	3,780.00
Jewish Lawn Headstone	3,001.00
Jewish Lawn Plaque	2,114.00
Children’s Lawn	701.00
Concrete Lining	6,420.00
Crypt Liner – Single	1,315.00
Crypt Liner – Pair / True Companion	2,630.00
ROCCO SURACE MAUSOLEUM COMPLEX	
Chapel – Single (A)	20,816.00
Chapel – Single (B)	23,007.00
Chapel – Single (C)	20,816.00
Chapel – Single (D)	18,625.00
Chapel – Single (E)	16,160.00
Chapel – Single (F)	13,969.00
Chapel – Pair (A)	41,633.00
Chapel – Pair (B)	46,015.00
Chapel – Pair (C)	41,633.00

Chapel – Pair (D)	36,976.00
Chapel – Pair (E)	32,320.00
Chapel – Pair (F)	27,938.00
Vestibule – True Companion (A)	35,881.00
Vestibule – True Companion (B)	39,442.00
Vestibule – True Companion (C)	35,881.00
Vestibule – True Companion (D)	32,320.00
Vestibule – True Companion (E)	29,033.00
Vestibule – True Companion (F)	25,747.00
Courtyard – Single (A)	13,695.00
Courtyard – Single (B)	15,065.00
Courtyard – Single (C)	15,065.00
Courtyard – Single (D)	13,695.00
Courtyard – Single (E)	11,504.00
Courtyard – Single (F)	9,313.00
Courtyard – Pair (A)	27,938.00
Courtyard – Pair (B)	30,129.00
Courtyard – Pair (C)	30,129.00
Courtyard – Pair (D)	27,938.00
Courtyard – Pair (E)	23,008.00
Courtyard – Pair (F)	17,530.00
Colonnade – Single (A)	10,408.00
Colonnade – Single (B)	11,504.00
Colonnade – Single (C)	11,504.00
Colonnade – Single (D)	10,408.00
Colonnade – Single (E)	8,217.00
Colonnade – Single (F)	5,752.00
Colonnade – True Companion (A)	14,517.00
Colonnade – True Companion (B)	16,160.00
Colonnade – True Companion (C)	14,517.00
Colonnade – True Companion (D)	12,873.00
Colonnade – True Companion (E)	10,956.00
Colonnade – True Companion (F)	9,313.00
Atrium – Single Stage 1 (A)	11,504.00
Atrium – Single Stage 1 (B)	12,873.00
Atrium – Single Stage 1 (C)	11,504.00
Atrium – Single Stage 1 (D)	10,408.00
Atrium – Single Stage 1 (E)	9,313.00
Atrium – Single Stage 1 (F)	8,217.00
Atrium – True Companion Stage 1 (A)	20,816.00
Atrium – True Companion Stage 1 (B)	23,008.00
Atrium – True Companion Stage 1 (C)	20,816.00

Atrium – True Companion Stage 1 (D)	18,625.00
Atrium – True Companion Stage 1 (E)	16,160.00
Atrium – True Companion Stage 1 (F)	13,969.00
Atrium 3 & 4 – Single (A)	12,873.00
Atrium 3 & 4 – Single (B)	13,969.00
Atrium 3 & 4 – Single (C)	13,969.00
Atrium 3 & 4 – Single (D)	12,873.00
Atrium 3 & 4 – Single (E)	10,408.00
Atrium 3 & 4 – Single (F)	8,217.00
Atrium 3 & 4 – True Companion (A)	20,816.00
Atrium 3 & 4 – True Companion (B)	23,008.00
Atrium 3 & 4 – True Companion (C)	23,008.00
Atrium 3 & 4 – True Companion (D)	20,816.00
Atrium 3 & 4 – True Companion (E)	16,160.00
Atrium 3 & 4 – True Companion (F)	11,504.00
Atrium 5 & 6 – Single (A)	10,408.00
Atrium 5 & 6 – Single (B)	11,504.00
Atrium 5 & 6 – Single (C)	11,504.00
Atrium 5 & 6 – Single (D)	10,408.00
Atrium 5 & 6 – Single (E)	8,217.00
Atrium 5 & 6 – Single (F)	5,752.00
Atrium 5 & 6 – True Companion (A)	13,969.00
Atrium 5 & 6 – True Companion (B)	16,160.00
Atrium 5 & 6 – True Companion (C)	16,160.00
Atrium 5 & 6 – True Companion (D)	13,969.00
Atrium 5 & 6 – True Companion (E)	11,504.00
Atrium 5 & 6 – True Companion (F)	8,217.00

---

MELBOURNE GENERAL

	\$
Chapel – Single (A)	18,625.00
Chapel – Single (B)	19,721.00
Chapel – Single (C)	19,721.00
Chapel – Single (D)	18,625.00
Chapel – Single (E)	16,160.00
Chapel – Single (F)	11,504.00
Chapel – Pair (A)	36,977.00
Chapel – Pair (B)	39,442.00
Chapel – Pair (C)	39,442.00
Chapel – Pair (D)	36,977.00
Chapel – Pair (E)	32,320.00

Chapel – Pair (F)	23,008.00
Colonnade – True Companion (A)	20,816.00
Colonnade – True Companion (B)	23,008.00
Colonnade – True Companion (C)	23,008.00
Colonnade – True Companion (D)	20,816.00
Colonnade – True Companion (E)	17,530.00
Colonnade – True Companion (F)	13,969.00
Family Room (18 casket space)	575,190.00
Family Room (24 casket space)	723,096.00

---

PRESTON PUBLIC CEMETERY

	\$
INTERMENT COSTS	
Interment in Earth Grave to 2.13m deep	1,100.00
Interment to cremated remains into a earth grave	165.00
Interment in concrete lined grave	418.00
Interment in mausoleum	605.00
RIGHT OF BURIAL	
Earth Grave	1320.00
Concrete lined grave	7150.00
MAUSOLEUM UNITS (MINOR MAUSOLEUM)	
TANDEM CRYPTS	
(2 interments - corridor)	
Level F (Highest Level)	13200.00
Level E	16500.00
Level D	24200.00
Level C	29700.00
Level B	29700.00
Level A (Lowest Level)	24200.00
SIDE-OVER CRYPTS	
(2 interments – Light Court)	
Level F (Highest Level)	22,000.00
Level E	25,300.00
Level D	33,000.00
Level C	38,500.00
Level B	38,500.00
Level A (Lowest Level)	33,000.00
(MAJOR MAUSOLEUM) GROUND FLOOR WESTERN PLAINS GREY	
SINGLE CRYPTS	
Level F (Highest Level)	9,020.00
Level E	11,220.00
Level D	16,170.00

Level C	19,030.00
Level B	20,460.00
Level A (Lowest Level)	16,170.00
TANDEM CRYPTS	
Level F (Highest Level)	13,860.00
Level E	17,160.00
Level D	24,860.00
Level C	29,260.00
Level B	31,460.00
Level A (Lowest Level)	24,860.00
COUCH CRYPTS	
Level F (Highest Level)	11,110.00
Level E	13,750.00
Level D	19,910.00
Level C	23,430.00
Level B	25,190.00
Level A (Lowest Level)	19,910.00
ROSA AURORA	
SINGLE CRYPTS	
Level F (Highest Level)	11,880.00
Level E	14,630.00
Level D	21,230.00
Level C	24,970.00
Level B	26,840.00
Level A (Lowest Level)	21,230.00
COMPANION CRYPTS	
Level F (Highest Level)	27,170.00
Level E	33,550.00
Level D	48,620.00
Level C	57,200.00
Level B	61,490.00
Level A (Lowest Level)	48,620.00
BLUE PEARL	
TANDEM CRYPTS	
Level F (Highest Level)	16,720.00
Level E	20,680.00
Level D	29,920.00
Level C	35,200.00
Level B	37,840.00
Level A (Lowest Level)	29,920.00
COMPANION CRYPTS	
Level F (Highest Level)	28,490.00



Level E	35,310.00
Level D	51,040.00
Level C	60,060.00
Level B	64,570.00
Level A (Lowest Level)	51,040.00
COUCH CRYPTS	
Level F (Highest Level)	13,860.00
Level E	17,160.00
Level D	24,860.00
Level C	29,260.00
Level B	31,460.00
Level A (Lowest Level)	24,860.00
FIRST FLOOR	
CREMA MARFIL	
SINGLE CRYPTS	
Level F (Highest Level)	13,860.00
Level E	17,160.00
Level D	24,860.00
Level C	29,260.00
Level B	31,460.00
Level A + West (Lowest Level)	37,400.00
TANDEM CRYPTS	
Level F (Highest Level)	18,700.00
Level E	23,210.00
Level D	33,660.00
Level C	39,600.00
Level B	42,570.00
Level A + West (Lowest Level)	49,830.00
SLIDE-OVER CRYPTS	
Level F (Highest Level)	30690.00
Level E	35,090.00
Level D	45,540.00
Level C	51,480.00
Level B	54,450.00
Level A + West (Lowest Level)	67,210.00
BLUE PEARL CRYPTS	
DOUBLE COUCH	
Level F (Highest Level)	31,350.00
Level E	38,720.00
Level D	56,100.00
Level C	66,000.00
Level B	70,950.00

Level A + West (Lowest Level)	83,490.00
Level A (Lowest Level)	56,100.00
CALACATTA	
SINGLE CRYPTS	
Level F (Highest Level)	18,040.00
Level E	22,330.00
Level D	32,340.00
Level C	38,060.00
Level B	40,920.00
Level A + West (Lowest Level)	48,620.00
TANDEM CRYPTS	
Level F (Highest Level)	21,560.00
Level E	26,730.00
Level D	38,610.00
Level C	45,430.00
Level B	48,840.00
Level A + West (Lowest Level)	58,520.00
COMPANION CRYPTS	
Level F (Highest Level)	33,440.00
Level E	41,360.00
Level D	59,840.00
Level C	70,400.00
Level B	75,680.00
MEMORIAL AREA FOR CREMATED REMAINS	
Wall Niche (excludes plaque and interment fee)	572.00
Rose Garden (excludes plaque and interment fee)	
Kerb – 1 interment	572.00
Individual Rose – 1 interment	715.00
Individual Rose – 2 interments	1,100.00
Memorial Area (to family requirements) minimum	605.00
Memorial Area (to family requirements) maximum	12,100.00
PLAQUES	
137 mm by 86 mm (stillborn baby grave)	Cost Plus 50% Plus 10%
152 mm by 114 mm Plaque (Rose Garden)	Cost Plus 50% Plus 10%
305 mm by 203 mm Plaque (Niche Wall)	Cost Plus 50% Plus 10%
All other plaques (Fixing extra)	Cost Plus 50% Plus 10%
EXTRAS	
Fixing Plaque on Concrete pad on monument/earth grave	
Up to 380 cm by 215 cm	33.00
Exceeding 380 cm by 215 cm	44.00
Additional motifs on Plaques	Cost Plus 50% Plus 10%
Other Plaques (including fixing)	Cost Plus 50% Plus 10%

Vases and other accessories	Cost Plus 50% Plus 10%
<b>MAUSOLEUM CHARGES</b>	
Bronze lettering (Per character)	Cost Plus 50% Plus 10%
Ceramic Black and White Photographs (9 by 12 cm)	Cost Plus 50% Plus 10%
Ceramic Colour Photographs (9 by 12 cm)	Cost Plus 50% Plus 10%
Bronze Photograph frames	Cost Plus 50% Plus 10%
Crosses and other decorative items	Cost Plus 50% Plus 10%
Mausoleum vase/light unit (includes power for 5 years)	715.00
<b>MONUMENT CHARGES</b>	
Monument – Granite full roof	770.00
Monument – Granite Part roof or headstone	495.00
Monument – Concrete or granite kerbs only	275.00
Monument – Headstone only	110.00
Monument – Extra for double graves adjoining	Cost Plus 50% Plus 10%
Concrete lined grave fee	220.00
Additional Inscription – up to 30 Characters (per letter)	1.10
Additional Inscription – Over 30 Characters	44.00
Renovations (determined by the cemetery)	
Minor	33.00
Minor (with inscription)	77.00
Major (including re-levelling)	165.00
<b>MISCELLANEOUS CHARGES</b>	
Replacement of Right of Burial	33.00
Funerals conducted outside normal hours of operation	220.00
Funerals conducted on weekends or on Public Holidays (by agreement with the cemetery)	440.00
Exhumations (excluding support and underpinning of surrounding monuments, etc.)	2365.00

All other fees of these public cemeteries are rescinded to the extent to which they conflict with this scale.

---

### **Cemeteries Act 1958**

#### **GST INCREASED SCALES OF FEES**

Pursuant to Section 17(3) of the **Cemeteries Act 1958** as amended by the National Taxation Reform (Further Consequential Provisions) Act 2000 the fees of the following public cemeteries, made and published before 1 July 2000, are increased by an amount not exceeding the amount of GST payable on the supply to which the fees relate and apply as follows:

#### **RYE CEMETERY TRUST**

	\$
Fee for right of burial – single headstone or bronze plaque area	738.00
Fee for right of burial – children's section	252.00
Reservation – Right of burial-all areas except children's section	738.00

Interment fee-lawn & denominational section – weekdays	547.00
Interment fee-children's area-stillborn to less than 5 yrs – weekdays (one interment per grave)	131.00
Interment fee-weekends or public holidays or outside the hours of 9:00am to 4:00pm weekdays	1,132.00
Casket/oversize coffin fee payable additional to interment fee	164.00
Interment fee under 24 hours notice – (additional to interment fee)	191.00
Cancellation of order to inter (after the commencement of digging)	191.00
Exhumation fee	1,313.00
Cancellation fee of any reserved right of burial/memorial	66.00
Monumental Permit Fee – New work all areas	164.00
Monumental Permit Fee – renovation or repair to existing monuments	164.00
Monumental Permit Fee – additional inscription to existing monuments	66.00
Monumental Permit Fee – to erect large full monuments	274.00
Interment fee-cremated remains in Wall Niche	219.00
Reservation of Wall Niche (includes interment fee)	219.00
Interment fee – cremated remains in Shrub Garden	301.00
Reservation of Shrub Garden (includes interment fee)	301.00
Rose Garden-cost of rose and first interment fee of cremated remains	602.00
Interment Fee for additional cremated remains at a previously purchased rose	219.00
Fee for interment of cremated remains into a previously purchased Grave/Right of Burial	164.00
Fee for interment of cremated remains into a previously purchased Grave/Right of Burial or memorial outside normal cemetery hours	629.00
Flower containers	27.00
BRONZE PLAQUES	
Standard bronze plaque 381mm x 279mm with up to 8 lines of inscription (single)	385.00
Optional bronze plaque 381mm x 279mm with 3 lines inscription plus 5 lines attachable plaque (dual)	440.00
Second matching attachable plaque	132.00
Bronze Plaque with 5 lines of inscription size 8" x 6"	165.00
Bronze Plaque with 4 lines of inscription size 10" x 4"	176.00
Bronze Plaque with 5 lines of inscription size 10" x 8"	220.00

---

BUNINYONG CEMETERY TRUST

	\$
New grave lawn section	437.50
Re-open lawn section	383.00
Denominational new grave	328.00
Re-open	273.50
Digging	360.50
Ashes	109.00
Erection fee	55.00

---

## WARRNAMBOOL CEMETERY TRUST

	\$
DESCRIPTION OF FEES	
Land	600.00
Sinking all graves	575.00
Removal of slab	85.00
Interment Saturday or gazetted holiday – extra	245.00
Interment of ashes in private grave – including cost of plaque	137.00
Interment of ashes in niche wall – including cost of plaque	137.00
Interment of ashes in rose garden – including cost of plaque	328.00
Sinking of grave for oversize casket	85.00
Permission to erect monument	77.00
Land and sinking in baby section	180.00
Inspection of plans	16.00
Exhumation when authorised	985.00

---

 RED CLIFFS PUBLIC CEMETERY TRUST

	\$
MONUMENTAL CEMETERY	
Land 2.44 x 1.22	218.80
Sinking grave 1.83	218.80
Re-opening grave with or without cover	218.80
LAWN CEMETERY	
Land 2.44 x 1.22M	246.15
First interment	240.68
Second interment	240.68
Interment fee	32.80
Sinking oversize grave	21.88
Right of burial certificate	10.94
Interment Saturday, Sunday or public holiday	54.70
Ashes buried in existing grave	54.70
Ashes buried in garden or under tree or shrub	87.52
Ex-humation – when authorised	656.40
Permission to erect monument	109.40
Permission to paint, add or amend headstone	43.76

---

 LISMORE CEMETERY TRUST

	\$
Sale of land	131.28
Grave digging	300.85
Re-open	276.78

Interment fee	76.58
Reservation land fee	38.29
Erection head stone	38.29
Niche in memorial wall	240.68
Standard plaque	Contract price plus 10%
Reservation memorial wall	32.82
Lawn section	481.36
Standard plaque	Contract price plus 10%
Fixing fee	10.94
Exhumation	940.84

---

TATURA CEMETERY TRUST

	\$
Vault	2570.00
Land Monumental	229.00
New Lawn Grave	1094.00
Second Interment	360.00
Child grave special area	327.00
Reservation lawn	600.00

---

BEEAC CEMETERY TRUST

	\$
Land 2.44m x 1.22m	82.50
Sinking grave 1.83m deep	121.00
Interment fee	38.50
Re opening grave (no cover)	121.00
Re opening grave (with cover)	132.00
Permission to erect a headstone or monument	5% of GST inclusive cost (minimum \$15)
Search fee per request	11.00

---

PAKENHAM CEMETERY TRUST

	\$
Lawn grave – includes interment (plaque not included)	711.00
Monument grave and interment	656.00
Interment only	328.00
Sinking additional 0.3m	55.00
Reopen grave with cover	410.00
Reopen grave without cover	328.00
Oversized coffin or casket	55.00
Interment outside prescribed hours, weekend or public holidays (additional)	131.00

Memorial wall niche (includes plaque)	547.00
Exhuming remains of body	940.00
Permission to erect monument	10% of GST inclusive quoted cost

---

DAYLESFORD CEMETERY TRUST

	\$
Land 2.44m x 1.22m – general	284.40
Land 2.44m x 1.22m – lawn section	328.20
Land 2.44m x 1.22m – lawn pre need	437.60
Land and sinking infant lawn	164.10
Interment fee	131.20
Sinking 1.8m	196.90
Sinking 2.1m	240.60
Sinking 2.4m	382.90
Sinking oversized casket/grave	109.40
Extra working inside kerb	76.50
Removal of ledger	109.40
Extra fee for weekend/holiday	196.90
Extra fee without due notice	196.90
Exhumation (when authorised)	929.90
Memorial wall niche	196.90
Burial of ashes	109.40
Bronze teddy bear memorial	GST inclusive Contract price + 10%
Bronze lawn plaque 381mm x 279mm	GST inclusive Contract price + 40%
Permission to erect memorial	7.5% of GST inclusive cost of memorial

---

TRAFALGAR CEMETERY TRUST

	\$
Sinking grave 1.83m	300.85
Purchase of site (lawn)	547.00
Sinking oversized grave	98.46
Sinking grave stillborn or baby	164.10
Interment – weekend fee	131.28
Plaque 380mm x 215mm	300.85
Plaque 560mm x 300mm	645.46
Permit monumental	229.74
Ashes in private grave	93.00
Grave renovations or additions	38.29
Infants lawn	601.70
Purchase of site (monumental)	295.38
Concrete lined grave	4,047.80



Concrete lined grave backfilling second interment	328.20
Certificate of burial	30.09
Interment fee	218.80
Removal of slab	196.92
Reservation fee	76.58
Flower hole	54.70
Garden of Far Horizons (Ashes interment)	382.90
Monument permit lawn	109.40
Search fee	5.47
Late fee	30.63
Own selection of land	60.17
Exhumation	743.92

---

LEONGATHA CEMETERY TRUST

	\$
New lawn grave	1,312.00
Re open lawn grave	1,148.00
New monumental grave	1,093.00
Re open monumental grave	929.00
Wall niche	547.00
Ashes under tree or garden	656.00
Children's section	776.00
Exhumation (+ costs)	1,093.00
Monument fee	7.5% of GST inclusive cost (minimum \$55)

---

WARRAGUL CEMETERY TRUST

	\$
New Lawn Graves	1,351.10
Lawn Re-open	804.10
Monumental	1,066.65
Monumental Re-open	519.65
To replace ledger	328.20
Childrens Garden Section	361.00
Public Grave (+ Plaque)	109.40
Niche Wall (+ Plaque)	295.50
Memorial Shrub Position (+ Plaque)	656.40
Memorial Garden (+Plaque)	410.25
Vaults	5,032.40
Vaults – 2nd interment	437.60
Interment at week-ends	273.50
Plaques – 380 x 215 mm	284.45
Plaques – 229 x 184 mm	229.75

---

## BAIRNSDALE CEMETERY TRUST

	\$
LAWN	
First Burial – Land 2.44m x 1.22m	656.40
Interment and digging	328.20
Plaque	393.84
Second Burial	765.80
Plaque	191.45
MONUMENTAL	
First Burial – Land 2.44m x 1.22m	656.40
Interment and digging	328.20
Second Burial	492.30
Children's Lawn – Interment	464.95
Plaque	393.84
MEMORIAL GARDENS	
Site, interment of ashes and maintenance	278.97
Plaque	131.28
Large Niche Wall, including ashes interment	273.50
Plaque	98.46
Small Niche Wall, including ashes interment	216.60
Bud Vase	27.35
RESERVATIONS	
Lawn/Monumental grave site	514.20
Specified Site Fee	164.10
Memorial Garden	273.50
Niche Wall	273.50
OTHER	
Grave dug to extra depth	229.75
Interment with less than 24 hours notice	229.75
Interment on Saturday or Public Holiday	229.75
Supply and installation of concrete-lined grave	3,829.00
Opening and resealing of concrete-lined grave	547.00
Interment of ashes in private grave	125.80
Removal of Ashes	85.30
Monumental work, minimum fee	27.30
Exhumation fee	1094.00
Search fee	16.40

---

 DEVENISH CEMETERY TRUST

	\$
NEW SECTION/ SCORIA	
Gravesite	250.00
First Interment Fee	109.00

Second Interment Fee	250.00
Gravedigging	328.00
Headstone (As prescribed by Trust)	710.00

---

WOORAK CEMETERY TRUST

	\$
Land 2.44m x 1.22m	54.70
Administration fee per interment	32.80
Permission to build monument	27.50

---

MOORoopNA CEMETERY TRUST

	\$
LAWN SECTION	
Grave Site	371.95
Interment fee	371.95
Plaque	273.50
Flower container	49.25
RE-OPEN LAWN	
Re-opening	289.90
Interment fee	164.10
Plaque	98.45
MONUMENTAL SECTION	
New grave site	218.80
Interment fee	164.10
Sinking grave	284.45
MONUMENTAL SECTION	
Re-open with cover	361.00
Re-open without cover	303.30
Interment fee	164.10
MISCELLANEOUS CHARGES	
Interment on Saturday, Sunday and Public holidays	65.65
Oversize grave	38.30

All other fees of these public cemeteries are rescinded to the extent to which they conflict with this scale.

---

**Cemeteries Act 1958**

GST INCREASED SCALES OF FEES

Pursuant to Section 17(3) of the **Cemeteries Act 1958** as amended by the **National Taxation Reform (Further Consequential Provisions) Act 2000** the fees of the following public cemeteries, made and published before 1 July 2000, are increased by an amount not exceeding the amount of GST payable on the supply to which the fees relate and apply as follows:

## MEMORIAL PARK CEMETERY TRUST

RIGHT OF BURIAL	\$
Right of Burial – Floral Lawn	1,400.00
Right of Burial – Floral Lawn (Williamstown)	1,400.00
Right of Burial – Monumental	1,300.00
Right of Burial – Headstone Lawn	1,400.00
Right of Burial – Beam Lawn	1,400.00
Right of Burial – Common Foundations	1,580.00
Right of Burial – Vault	7,100.00
Right of Burial – Child – (Including Interment Fee)	820.00
Right of Burial – Pre Need – Floral Lawn	1,400.00
Right of Burial – Pre Need – Floral Lawn (Williamstown)	1,400.00
Right of Burial – Pre Need – Monumental	1,300.00
Right of Burial – Pre Need – Headstone Lawn	1,400.00
Right of Burial – Pre Need – Beam Lawn	1,400.00
Right of Burial – Pre Need – Common Foundations	1,580.00
Right of Burial – Pre Need – Vault	7,100.00
Right of Burial – Mausoleum – Chapel – A	21,000.00
Right of Burial – Mausoleum – Chapel – B & C	23,100.00
Right of Burial – Mausoleum – Chapel – D	19,000.00
Right of Burial – Mausoleum – Atrium – A	16,600.00
Right of Burial – Mausoleum – Atrium – B & C	19,250.00
Right of Burial – Mausoleum – Atrium – D	15,600.00
Right of Burial – Mausoleum – Atrium – E	13,000.00
Right of Burial – Mausoleum – Meditation (Tandem) – A	16,700.00
Right of Burial – Mausoleum – Meditation (Tandem) – B & C	19,250.00
Right of Burial – Mausoleum – Meditation (Tandem) – D	15,600.00
Right of Burial – Mausoleum – Meditation (Double Front) – A	17,900.00
Right of Burial – Mausoleum – Meditation (Double Front) – B & C	20,400.00
Right of Burial – Mausoleum – Meditation (Double Front) – D	16,800.00
Right of Burial – Mausoleum – Meditation (Double Front) – E	14,250.00
Right of Burial – Mausoleum – Meditation (Single) – A & D	17,100.00
Right of Burial – Mausoleum – Meditation (Single) – B & C	19,650.00
Right of Burial – Mausoleum – Meditation (Single) – E	13,350.00
Right of Burial – Pre Need – Mausoleum – Chapel – A	21,000.00
Right of Burial – Pre Need – Mausoleum – Chapel – B & C	23,100.00
Right of Burial – Pre Need – Mausoleum – Chapel – D	19,000.00
Right of Burial – Pre Need – Mausoleum – Atrium – A	16,600.00
Right of Burial – Pre Need – Mausoleum – Atrium – B & C	19,250.00
Right of Burial – Pre Need – Mausoleum – Atrium – D	15,600.00
Right of Burial – Pre Need – Mausoleum – Atrium – E	13,000.00
Right of Burial – Pre Need – Mausoleum – Meditation (Tandem) – A	16,700.00

Right of Burial – Pre Need – Mausoleum – Meditation (Tandem) – B & C	19,250.00
Right of Burial – Pre Need – Mausoleum – Meditation (Tandem) – D	15,600.00
Right of Burial – Pre Need – Mausoleum – Meditation (Double Front) – A	17,900.00
Right of Burial – Pre Need – Mausoleum – Meditation (Double Front) – B & C	20,400.00
Right of Burial – Pre Need – Mausoleum – Meditation (Double Front) – D	16,800.00
Right of Burial – Pre Need – Mausoleum – Meditation (Double Front) – E	14,250.00
Right of Burial – Pre Need – Mausoleum – Meditation (Single) – A & D	17,100.00
Right of Burial – Pre Need – Mausoleum – Meditation (Single) – B & C	19,650.00
Right of Burial – Pre Need – Mausoleum – Meditation (Single) – E	13,350.00
INTERMENT	
Interment – Standard	895.00
Interment – 3 Deep	1,100.00
Interment – Standard (Williamstown)	895.00
Interment – Re Open	895.00
Interment – Re Open (Williamstown)	895.00
Interment – Sinker	895.00
Interment – Sinker (Williamstown)	895.00
Interment – Child	800.00
Interment – Child (Williamstown)	800.00
Entombment (Mausoleum)	895.00
Interment – Baby In Pocket	800.00
Interment – Baby In Pocket (Williamstown)	800.00
Interment – Cremated Remains	160.00
Interment – Cremated Remains (Williamstown)	160.00
Interment – Standard (Public)	360.00
Interment – Child (Public)	175.00
Interment – Pre Need – Standard (Altona)	895.00
Interment – Pre Need – Standard (Williamstown)	895.00
Interment – Pre Need – Cremated Remains (Altona)	160.00
Interment – Pre Need – Cremated Remains (Williamstown)	160.00
Entombment – Pre Need (Mausoleum)	895.00
CREMATION	
Cremation – Standard – (Repose)	689.00
Cremation – Child (Under 12 Years) – With Chapel	405.00
Cremation – Child (Under 12 Years) – Without Chapel	350.00
Cremation – Infant (Under 12 Months) – With Chapel	150.00
Cremation – Infant (Under 12 Months) – Without Chapel	100.00
Cremation – University	305.00
Cremation – Pre Need – Standard	689.00
CREMATED REMAINS	
Foreign Cremation Accepted	0.00
Collect Cremated Remains	0.00

Packaging of Cremated Remains	38.00
Post Cremated Remains Overseas	140.00
Post Cremated Remains Within Australia	65.00
MEMORIALS	
Azalea Bed Position	510.00
Azalea Bed "A" Position	510.00
Book of Remembrance (Floral Lawn )	100.00
Book of Remembrance (Memorial Posn)	100.00
Boulder – Memorial	8,745.00
Boulder – Name Plate (7 Letters)	165.00
Boulder – Name Plate (8–12 Letters)	230.00
Court Position – Standard Rose	2,185.00
Court Position – Sundial / Fountain	570.00
Court Position – (Court Of Tranquility)	2,185.00
Lavender Bed Position	510.00
Lavender Bed – "A" Position	510.00
Lilypond – Boulder	8,745.00
Lilypond – Garden	525.00
Lilypond –Tree	3,060.00
Niche Wall – Aust. War Grave Position	215.00
Niche Wall – "A" Position ( Court Of Hours)	340.00
Niche Wall – "B" Position ( Autumn Court)	340.00
Niche Wall (Court of Gospels)	305.00
Rock Garden – Memorial Position	510.00
Rock Pool Position	525.00
Rock Pool – "A" Position	525.00
Rose Bed – Individual	1,850.00
Rose Garden Bed Position	535.00
Rose Garden Bed – "A" Position	535.00
Rose Garden Position – Circular (Court of Music)	535.00
Rose Individual – Child	1,285.00
Rose Garden Bed Position – Child	510.00
Shrub – Memorial	1,400.00
Tree – Memorial	3,060.00
Tree Garden Position	380.00
Urns – Memorial	145.00
Weeping Rose – Memorial	2,840.00
Conifer – Child	465.00
Premium Memorial Position	8,745.00
Extended Tenure	250.00
Mt. Olivet – Rose Garden Position	765.00
Mt. Olivet – Tree Position (Maple)	600.00

Mt. Olivet – Shrub Position (Azalia)	600.00
Mt. Olivet – Wall “A” Position	2,730.00
Mt. Olivet – Wall “B” Position	1,640.00
Mt. Olivet – Wall “C” Position	1,310.00
Mt. Olivet –Family Position – Weeping Rose	4,370.00
Mt. Olivet –Family Position – Standard Rose	2,950.00
Mt. Olivet –Family Position – Rhododendron	1,640.00
Mt. Olivet –Family Position – Weeping Wisteria	4,370.00
MISCELLANEOUS	
After Service Catering – Menu 1 (Per Head)	4.20
After Service Catering – Menu 2 (Per Head)	6.30
After Service Catering – Menu 3 (Per Head)	8.60
After Service Catering – Menu 4 (Per Head)	11.80
Applicant Selection	105.00
Attended Positioning	105.00
Attended Strewing	105.00
Positioning – Family Memorial (Any Placement after the first)	105.00
Cancellation	75.00
Maintenance on Relinquishment	Calculated on % of price paid x number of days since interment
Certificate Transfer	33.00
Copy of Certificate	33.00
Exhumation	2,075.00
Maintenance of Graves – Williamstown (Only)	175.00
Oversized Coffin (Grave)	80.00
Relocation Within Cemetery	55.00
Search of Records (Per Page)	65.00
Use of Chapel (Burial)	215.00
Use of Chapel (Cremation – Extra 45 Min.)	215.00
Weekend / Pub. Holiday Service – Burial	339.00
Weekend / Pub. Holiday Service – Other	339.00
Mason's Permit – Memorial	10% of the mason's GST inclusive fee
Mason's Permit – Inscription (Only)	10% of the mason's GST inclusive fee
PLAQUES	
Companion Plaq. (2 Line Center Ribbon)	540.00
Companion Plaq. (2 Line Left Ribbon)	510.00
Companion Plaq. (Addtl. 2 Line Ribbon)	40.00
Companion Plaq. (Addtl. 5 Line Ribbon)	65.00
Companion Plaque (5 Line)	570.00
Rockedged Plaque – Additional Ribbon	160.00

Rockedge Gold Lettering (up to 10 letters)	105.00
Rockedge Regilding (each letter)	10.00
Design Plaque (11 x 12)	260.00
Plain Plaque – Floral Lawn (11 x 12)	260.00
Tree Plaque – Computer (135 x 115)	135.00
Tree Grdn. Plaque (With Granite Base)	135.00
Tree Plaque (9 x 7)	120.00
Tree Plaque With Flower Container	135.00
Individual Plaque – Floral Lawn (22 x 12)	445.00
Special Plaque – Floral Lawn	490.00
Tapping For Ribbon – Floral Lawn	35.00
Additional Inscriptions (\$15/Line) – Memorial	15.00
Additional Inscriptions (\$17/Line) – Floral Lawn	17.00
A/P Rosette Plaque (Court of Gospels)	125.00
A/P Rosette Flower Container (Court of Gospels)	35.00
A/P Rosette Reservation Plaque (Court of Gospels)	55.00
Rose Gdn. / Rockpool – Computer Plaque (C114076)	75.00
Ceramic Photo – Black & White	195.00
Ceramic Photo– Coloured	275.00
Etched Photo – Black & White	160.00
Etched Photo – Coloured	275.00
Lilypond – Computer Plaque (M130065)	95.00
Lilypond – Computer Plaque (M135115)	130.00
Emblem – Type A, B Or C – Floral Lawn	25.00
Emblem – Type A, B Or C – Memorial Position	25.00
Emblem – Type D – Floral Lawn	55.00
Emblem – Type D – Memorial Position	55.00
Emblem – Special Plaque	435.00
Flower Container – Floral Lawn	10.00
Flower Container – Single Niche	25.00
Foreign Inscription – Floral Lawn	40.00
Foreign Inscription – Memorial Position	40.00
Mausoleum Inscription (Per additional letter)	8.75
Mausoleum Ceramic Photo – Black & White	59.00
Mausoleum Ceramic Photo– Coloured	100.00
Plaque Placement (Supplied By Client) – Floral Lawn	305.00
Plaque Placement (Supplied By Client) – Memorial	150.00
Recondition Plaque – Floral Lawn (11 x 12)	60.00
Recondition Plaque – Floral Lawn (22 x 12)	65.00
Recondition Plaque – Memorial Position	50.00
Reservation Plaque – Double Niche	55.00
Reservation Plaque – Memorial – Court of Music	20.00



Reservation Plaque – Single Niche	30.00
Rockedge Plaque – Floral Lawn–Individual (864 x 356)	885.00
Rockedge Plaque – Lawn Beam–Individual (864 x 356)	885.00
Rockedge Plaque – Floral Lawn–Companion (864 x 356)	920.00
Rockedge Plaque – Lawn Beam–Companion (864 x 356)	920.00
Rubbing For Plaque – Floral Lawn	20.00
Rubbing For Plaque – Memorial Position	20.00
Niche Plaque – Single (5 x 4)	75.00
Niche Plaque – Double Niche & “A” Position	130.00
Book of Life Plaque	655.00
Book of Remembrance – Inscription (Floral Lawn)	100.00
Book of Remembrance – Inscription (Memorial Position)	100.00
Book of Life Plaque (2nd Page)	270.00
Book of Life Plaque (Blank Page)	80.00
Single Plaque (Mt. Olivet)	135.00
Family Plaque (Mt. Olivet)	250.00
BASES	
Granite Base A – Black	200.00
Granite Base A – Grey	160.00
Granite Base A – Pink	190.00
Granite Base B – Black	260.00
Granite Base B – Grey	205.00
Granite Base B – Pink	245.00
Granite Base – Child – Black	160.00
Granite Base – Child – Grey	130.00
Granite Base – Child – Pink	160.00
Granite Base – Rockedge	490.00

---

DROUIN PUBLIC CEMETERY

LAWN SECTION AND MONUMENTAL SECTION	\$
Land 2.44 x 1.22m, new grave or reservation	470.00
Sinking grave to 185cm	273.00
Sinking grave for child	130.00
Interment fee	219.00
To reopen grave (includes interment fee)	492.00
Standard Plaque can be arranged through the trust	GST inclusive price plus 10%
To erect headstones	GST inclusive cost plus 10%
Weekends or public holidays Interment: Extra	218.00
To remove or replace ledger	270.00

MONUMENTAL BEAM SECTION	
Land 2.44 x 1.22m, new grave or reservation	547.00
Sinking of grave to 1.85m	273.00
Sinking grave for child	130.00
Interment fee	219.00
To reopen grave (includes interment fee)	492.00
To erect headstones	GST inclusive cost plus 10%
Weekends or public holidays Interment: Extra	218.00
MEMORIAL WALL	
Purchase of Wall Niche	164.00
To seal ashes in wall	81.00
Interment fee	109.00
Standard Plaque can be arranged through the trust	GST inclusive price plus 10%
ROSE GARDEN	
Ash Plot	490.00
Interment of cremated remains	55.00
Standard Plaque can be arranged through the trust	GST inclusive price plus 10%

---

WARRACKNABEAL CEMETERY TRUST

DESCRIPTION OF FEE	S
LAWN SECTION	
Land	547.00
Sinking Grave 1.83m	290.00
Sinking Grave 2.13m	328.00
Re-open	290.00
MONUMENT SECTION	
Land	274.00
Sinking Grave 183cm	290.00
Sinking Grave 213cm	328.00
RE-open	290.00
MISCELLANEOUS CHARGES	
Sinking Child's Grave	170.00
Administration fee per interment	82.00
Weekend interment (extra)	120.00
Weekend, Public holiday digging (extra)	115.00
Removal of slab	71.00
Digging inside curb	38.00
Oversize Grave	82.00
Exhumation of Body (When authorised)	782.00
Interment of ashes in niche wall	224.00

Interment of ashes in general section	120.00
Markerts Certificate	22.00

---

KANGAROO GROUND PUBLIC CEMETERY

	\$
Interment Fee	328.00

---

QUEENSLIFF CEMETERY TRUST

PRIVATE GRAVES	\$
Land 2.44 x 1.22m	300.00
Own Selection of Site (Extra)	109.00
Compulsory Pre-digging of sites (Extra) (All sections except 2A & 3A)	218.00
Compulsory Pre-digging of sites (Extra) (Sections 2A & 3A)	270.00
LAWN SECTION	
Land – first burial	490.00
Land – first burial including plaque	720.00
Land – Second burial including Interment fee	218.00
Land – Second burial including Interment fee & plaque	400.00
Land – reservations	490.00
Land – reservations in lawn section (Non specified graves – covers 1st Burial)	720.00
ROSE GARDEN SECTION	
First Interment of Ashes	218.00
First Interment of Ashes (including Plaque and Interment fee)	360.00
Second Interment of Ashes	164.00
Second Interment of Ashes (including Plaque and Interment fee)	270.00
MONUMENT PERMIT FEES INCLUDING RENOVATION WORK	
Headstone over \$1000 is 7% of cost, min	120.00
Additional inscription 10% of cost, min	30.00
Permission to construct a brick grave or to erect any kerb, brick tilework or concrete	75.00
MISCELLANEOUS CHARGES	
Interment fee	120.00
Interment on prescribed hours or on Saturday, Sundays or Public Holidays or without notice	140.00
Interment of Ashes in Private grave	98.00

---

MARYBOROUGH PUBLIC CEMETERY TRUST

PRIVATE GRAVES	\$
Land 2.44m x 1.22m	274.00
Own selection (additional)	65.00

Childs grave under 5 years	131.00
Stillborn	87.00
Interment without exclusive right	328.00
LAWN SECTION	
Land 2.44m x 1.22m	448.00
Own selection (additional)	65.00
Childs grave under 5 years	164.00
SINKING AND REOPENING FEES	
New grave	328.00
Reopening lawn section	437.00
Reopening others	382.00
With cover or kerbing (additional)	54.00
Oversize grave (additional)	164.00
Extra depth per 0.3m (additional)	109.00
Without due notice (additional)	109.00
MISCELLANEOUS FEES	
Interment fee	54.00
Interment of ashes in private grave	87.00
Exhumations	929.00
Search of records (minimum fee)	10.00
Opening fee for Saturdays and all gazetted public holidays	218.00
WALL OF MEMORY	
Wall 'A' and Wall 'C'	218.00
Wall 'B' and Wall 'D'	164.00
Standard Plaque (3 lines)	82.00
Additional lines (per line)	11.00
Shrub garden	382.00
Note: Lawn section (standard memorial), repairs, renovations and new inscriptions fees are all included in the purchase price of the land in these sections	

---

PYRAMID HILL CEMETERY TRUST

	\$
Grave digging 7'	220.00
Grave digging 5'6"	209.00
Reopening	214.00
Grave Site	55.00
Burial Fee	22.00
Reopening Fee	22.00
Monument Fee	5% of GST inclusive cost

---

## SALE PUBLIC CEMETERY

GENERAL CEMETERY	\$
First interment	684.00
Second interment (re-open)	602.00
Reservation	394.00
Removal of ledger	109.00
Removal of hip ledger	137.00
Renewal of sealed broken ledger	55.00
Burial of ashes in grave	115.00
Digging grave for child under 12 years	159.00
Digging grave for child under 3 years	126.00
MEMORIAL	
Concrete slab and desk for plaque	115.00
Standard bronze plaque	268.00
Vase	38.00
LAWN CEMETERY	
First interment fee	831.00
Standard bronze plaque	268.00
Vase	38.00
Second interment fee	602.00
Standard bronze plaque	268.00
Standard bronze plaque (in a reserved grave)	290.00
Standard bronze plaque	268.00
Vase	38.00
BURIAL OF ASHES PRIOR TO INTERMENT	
First interment of ashes	656.00
Standard bronze plaque	268.00
Vase	38.00
Burial of ashes subsequent and after an interment	115.00
Standard bronze plaque	268.00
Reservation	859.00
CHILDREN'S LAWN CEMETERY	
Single interment	323.00
Standard bronze plaque	268.00
Vase	27.00
MONUMENTAL LAWN	
First interment (includes memorial fee)	1,045.00
Second interment (re-open)	624.00
First interment in a reserved grave (if memorial fee has been paid)	290.00
First interment in a reserved grave (if memorial fee has not been paid)	503.00
Reservation	859.00
Reservation (including memorial fee)	1,072.00

NICHE WALL	
Single niche	153.00
Plaque	109.00
Reservation of single niche	181.00
Double niche	328.00
Double plaque	383.00
Second interment double niche	49.00
Detachable plate	109.00
Vase	44.00
SHRUBS	
Shrub for 1 – 4 interment of ashes fee for first interment	438.00
Concrete desk	60.00
Plaque	235.00
Vase	27.00
Subsequent interment of ashes	115.00
MEMORIAL GARDEN	
Single allotment	361.00
Plaque	224.00
Vase	27.00
Reservation	306.00
Interment of ashes After reservation	115.00
Interment on Saturday or public holiday	252.00
Exhumation fee	1,001.00
Sinking fee only	290.00
Less than 2 working days notice	252.00

---

BIRREGURRA CEMETERY TRUST

	\$
Land for Private grave 2.44 x 1.22m (Main Cemetery)	137.50
Land for Private grave 2.44 x 1.22m (Lawn)	165.00
Interment fee per Burial (Main Cemetery and Lawn)	44.00
Burials carried out or involving grave digging or attendance on Saturdays, Sundays and Public Holidays (Extra fee)	71.50
Exhumation (When authorised)	412.50
Permit fee for erection of any fence, vault, tomb, Headstone or other monument	27.50
Interment of ashes in designated area of Land (One lot)	71.50
Supply and erection of plaque and base for ashes	137.50

---

WARNCOORT CEMETERY TRUST

PUBLIC GRAVES	
	\$
Interment in grave, without exclusive right – Stillborn child	27.50
Interment in grave, without exclusive right – others	49.50

Number peg or label	11.00
PRIVATE GRAVES	
Land 2.44 x 1.22m	77.00
Own selection of Land (Extra)	33.00
Sinking charges for Private Graves	
Sinking grave 1.83m Deep	110.00
Sinking additional 0.30m	22.00
Sinking an Oversize grave	38.50
Cancellation of Order to sink (If commenced)	22.00
Re-opening grave (No cover)	110.00
Re-opening grave (with cover)	110.00
MISCELLANEOUS CHARGES	
Interment fee	33.00
Interment outside prescribed hours, or on Saturdays, Sundays or public holidays, without due notice	44.00
Permission to erect a headstone or monument (minimum of \$10.00)	5% of GST inclusive cost
Permission to construct a Brick grave or to erect any stone kerb, brick tile work or concrete (minimum of \$10.00)	5% of GST inclusive cost
Exhuming the remains of a body (When authorised)	220.00

---

CRESWICK CEMETERY TRUST

	\$
Lawn Section Grave (Land)	446.00
Headstone (No lettering)	GST inclusive Contract Price plus 10%
Digging	GST inclusive Contract Price plus 10%
Administration	87.50
Re-opening Lawn grave	GST inclusive Contract Price plus 10%
DENOMINATIONAL AREA	
Land 2.44 m x 1.22 m	328.00
SINKING AND RE-OPENING	
Private grave	415.00
Administration	87.50
MEMORIAL WALL	
Wall Niche or reservation	82.00
Plaque	GST inclusive Contract Price plus 10%
Fitting ashes and plaque	43.75
MONUMENTAL FEES	
headstone for Lawn graves	32.80

All other monumental work includes improvements	GST inclusive Contract Price plus 10%
Research Fee	15.00
Digging or re-opening average grave	GST inclusive Contract Price plus 10%
Digging on a weekend or gazetted public holidays	GST inclusive Contract Price plus 10%
Exhumation (when authorised)	940.00

---

JEPARIT CEMETERY TRUST

	\$
Sinking grave 1.80 m	295.00
Sinking grave 2.10 m	328.00
Re-opening grave (without cover)	273.00
Re-opening grave (with cover)	295.00
Sinking of child's grave	175.00
Land 8ft x 4ft	55.00
Administration fee	33.00
Extra charge for weekends and public holidays	66.00
Extra charge if grave cancelled after excavation commenced (per hour)	44.00

---

BENAMBRA CEMETERY TRUST

	\$
Land 2.44 m x 1.22m	110.00
Interment fee	66.00
Number peg	22.00
Sinking for private grave	At GST inclusive cost
Re-opening of grave	At GST inclusive cost
Permission to erect headstone or monument, minimum \$30	5% of GST inclusive cost
Search fee	12.00
Interment of ashes in a private grave	77.00
Exhuming the remains of a body (when authorised)	550.00

---

TRARALGON PUBLIC CEMETERY TRUST

LAWN SECTION	\$
Land 2.44 m X 1.22 m	396.00
Sinking or Re-opening	240.00
Land 1.22 cm x .61 m (including sinking)	125.00
Plaque (Optional)	240.00
MISCELLANEOUS CHARGES	
Certificate of Right of Burial	6.50



Interment of cremated remains	87.00
(Optional) Plaque for each opening	240.00
EXTRA CHARGES	
Sinking on Saturdays	158.00
Sinking on Sunday or Public Holidays	213.00
Sinking after 3 pm	158.00
Interment fee	65.00
Digging oversize grave	38.00
Exhumation	1,203.00
MONUMENTAL	
Land 2.44 m x 1.22 m	279.00
Land 2.44 m x .61 m	87.00
Sinking 200 cm	279.00
Re-opening (Digging charge only. Private arrangements to be made for removal of headstone)	279.00
MISCELLANEOUS CHARGES (MONUMENTAL)	
Certificate of right of Burial	6.00
Annual Maintenance cost (optional)	76.00
Interment of cremated remains	87.00
Sinking for vault only	655.00
Monumental fees on all monuments erected, (minimum of \$25)	10% of GST inclusive material costs,
EXTRA CHARGES (MONUMENTAL)	
Sinking on Saturdays	158.00
Sinking on Sundays or Public Holidays	213.00
Sinking after 3 pm	158.00
Interment fee	65.00
Digging oversize grave	38.00
CREMATION	
Cremation Adult (Use of chapel)	601.00
Cremation Child 2–10 years	218.00
Cremation of child 0–2 years	109.00
Cremation Delivery only	574.00
Cremation Saturday	842.00
Collection or Postage of cremated remains In Australia	63.00
Collection or Postage of cremated remains Overseas	87.00
Strewing of ashes	58.00
Extra Ash Boxes	6.50
OTHER CHARGES	
Use of Chapel (if available)	164.00
Search of Records – Minimum \$16.50 Fee per hour	32.50
MEMORIALS	
Tree Individual location 6 or more units	1,498.00
Tree position 2 units per sector	579.00

Individual Standard Rose 2 units	831.00
Individual Bush Rose 2 units	579.00
Individual Shrub 2 units	579.00
SINGLE MEMORIALS	
Standard Rose 1 unit	303.00
Bush Rose 1 unit	239.00
Shrub 1 unit	172.00
Wall Niche wall No. 5, 6	158.00
Wall Niche wall No. 1, 2, 3, 4	114.00
Plaque for Memorials (optional)	236.00
Garden beds (optional)	

---

BOROONDARA GENERAL CEMETERY

LAND	\$
Denominational Grave	1,475.00
Special Section Grave	1,530.00
Special A Grave	1,640.00
Concrete Vault	6,445.00
SINKING CHARGES	
Sink to 2.13 m	1,035.00
Sink to 2.74 m	1,200.00
Re-open Grave	1,035.00
Re-open Vault	1,200.00
Exhumation	2,730.00
MISCELLANEOUS	
Remove/Replace Ledger	215.00
Remove Concrete and chips	160.00
Interment on Saturday or Holiday	435.00
Interment in Casket	435.00
Interment in Oversize coffin	435.00
Interment Ashes in Grave	435.00
Interment Remains in Crypt	700.00
Search of Records 1 Grave	43.00
Maintain 1 Grave	109.00
Maintain 2 Graves	160.00
Maintain 3 Graves	190.00
MONUMENTAL FEES	
Additional Inscription	54.00
Erect or Alter Monument	GST inclusive cost plus 10%
Transfer Certificate	109.00
Other Certificates	109.00

## MEMORIAL GARDEN

Rose/Shrub for 12 years Tenure	875.00
Renew Position – 12 years tenure	765.00
Tree for 12 years tenure	1,255.00
Renew Position – 12 years tenure	1,035.00
Lawn Position 12 years Tenure	765.00
Renew Position 12 years Tenure	655.00
Additional Ashes in Lawn/Garden/Niches	380.00
Supply and fix light/Vase Unit	710.00
Bronze Nameplates	GST inclusive cost plus 50%
Bronze Photo Frames	GST inclusive cost plus 50%
Bronze Crosses	GST inclusive cost plus 50%
Bronze emblems	GST inclusive cost plus 50%
Bronze Attachments	GST inclusive cost plus 50%
Bronze Lettering	GST inclusive cost plus 50%

## MAUSOLEUM CRYPTS

Exterior Singles Level A	16,955.00
Exterior Singles Level B	21,440.00
Exterior Singles Level C	19,910.00
Exterior Singles Level D	16,955.00
Exterior Singles Level E	11,815.00
Interior Singles Level A	22,205.00
Interior Singles Level B	28,115.00
Interior Singles Level C	26,145.00
Interior Singles Level D	22,205.00
Interior Singles Level E	15,315.00
Special Interior Singles Level A	26,255.00
Special Interior Singles Level B	35,005.00
Special Interior Singles Level C	32,270.00
Special Interior Singles Level D	27,350.00
Special Interior Singles Level E	18,815.00
Interior Feature, 2 Crypts (Slide Overs) Level A	49,775.00
Interior Feature, 2 Crypts (Slide Overs) Level B	60,170.00
Interior Feature, 2 Crypts (Slide Overs) Level C	56,340.00
Interior Feature, 2 Crypts (Slide Overs) Level D	49,995.00
Interior Feature, 2 Crypts (Slide Overs) Level E	32,710.00
Interior family 2 crypts (Tandems) Level A	31,285.00

Interior family 2 crypts (Tandems) Level B	39,600.00
Interior family 2 crypts (Tandems) Level C	36,755.00
Interior family 2 crypts (Tandems) Level D	31,285.00
Interior family 2 crypts (Tandems) Level E	21,660.00
MAUSOLEUM NICHES	
EXTERIOR BRICK TENURE 25 YEARS:	
All Levels	490.00
Renew Position – 25 years	435.00
Reserve Position – 25 years	490.00
Renew Reserve – 25 years	435.00
EXTERIOR GRANITE:	
Levels A, B, G, H, J, K	1,530.00
Levels C, D, E, F	1,640.00
INTERIOR PASSAGE	
Levels A, B, G, H, J, K	2,075.00
Levels C, D, E, F	2,240.00
INTERIOR SOUTH WALL:	
Levels A, B, G, H, J, K	2,240.00
Levels C, D, E, F	2,405.00
INTERIOR WEST WALL:	
Levels A & B	2,240.00
Level C	2,405.00
INTERIOR WINDOWS:	
Levels A & B	2,460.00
Level C	2,625.00

---

GEMBROOK PUBLIC CEMETERY

	\$
New Grave	1,206.00
Sinking of Oversize grave	136.00
Reopen of Grave	443.00
Reservation of Grave	850.00
Plaques for memorial	270.00
Reservation of memorial garden	123.00
Concrete Lined gravesite	3,282.00
Erect a headstone	74.00
Interment of Ashes	54.00
Retrieved cremated remains	54.00
Plaques price plus administration fee	32.00
Exhuming remains of body	432.00

---

## EGANSTOWN PUBLIC CEMETERY

	\$
Land 2.44 x 1.22m	218.80
Own Selection of land (extra)	43.75
Sinking of grave 1.50m single	218.80
Sinking of grave 1.80m double	251.00
Sinking of grave 2.10m triple	284.40
Sinking oversize grave (extra)	87.50
Cancellation of order to sink	87.50
Re-opening grave (No cover)	262.55
Re-opening grave (with cover)	284.40
Interment fee	92.95
Interment fee outside hours	153.15
Certificate of right of Burial	27.35
Permission to erect headstone	82.05
Permission to construct Brick Curb	82.05
Exhuming remains of Body	656.40
Interment of ashes in Private grave	109.40
Search Fee	16.40

## CARNGHAM CEMETERY TRUST

	\$
Grave Digging	328.00
Interment fee	65.50
Slab Removed	22.00
Headstone lawn section	230.00
Grave Marker	16.50

## SWAN HILL CEMETERY TRUST

	\$
LAWN A SECTION	
First of Two interments – reserved gravesite only	930.00
Each additional interment	656.00
Each additional interment – child under six years	273.00
Cremated remains interred in fallen gravesite	218.00
Cremated remains interred in an existing gravesite	82.00
LAWN B SECTION	
First of two interments	1,094.00
First of three interments	1,422.00
Each additional interment	656.00
Simultaneous double interment	1,641.00
Fee for interment of child under six years	

where not the first interment in that gravesite	273.00
Cremated remains interred in an existing gravesite	82.00
INFANT LAWN SECTION	
One interment	383.00
NICHE WALL SECTION	
Memorial Wall Niche	218.00
Reserved Memorial Wall Niche	328.00
PRIVATE GRAVES SECTION	
For one interment only	711.00
First of Two interments	1,258.00
First of Two interments –reserved gravesite only, earthen with no monument	766.00
First of two interments – reserved gravesite only, inside kerbing or railing and break seal	930.00
First of two interments – reserved gravesite only, inside kerbing or railing, with Trust to remove ledger only	1,094.00
First of three interments	1,532.00
First of three interments – reserved gravesites only, earthen with no monument	985.00
First of three interments – reserved gravesites only, inside kerbing or railing and break seal	1,203.00
First of three interments – reserved gravesites only, inside kerbing and railing, with Trust to remove ledger only	1,367.00
Simultaneous double interment	1,750.00
Each additional interment – earthen and no monument	656.00
Each additional interment inside kerbing and railing, and break seal	766.00
Each additional interment inside kerbing and railing, with Trust to remove ledger only	930.00
Interment of child under the age of six years	383.00
Additional interment of child under six years in adult size grave, with no further interments permitted	218.00
Cremated remains interred in an existing gravesite	82.00
CONCRETE LINED GRAVES SECTION	
First of two interments	3,063.00
Additional interment	602.00
Additional interment old concrete block graves	766.00
MEMORIAL FEES	
Administration fee for bronze plaque memorialisation to Trust specifications – Lawn A section	44.00
Administration fee for granite desk plaque memorialisation to Trust specifications – Lawn B Section	44.00
Administration fee for granite headstone memorialisation to Trust specifications – Infant Lawn Section	22.00
Administration fee for bronze plaque memorialisation to Trust specifications – Niche Wall Section	22.00

Administration fee for permission to erect a headstone or monument – Private and Public Graves Sections – 10% of cost with a minimum fee of \$44.00	44.00
Administration fee for permission to add inscription or renovate any plaque, headstone, or monument – Private and Public Graves Sections – 10% of cost with a minimum fee of \$33.00	33.00
Administration fee for permission to add inscription or renovate any plaque, headstone, or monument – Lawn Sections – 10% of cost with a minimum fee of \$22.00	22.00
Trust to install bronze plaque on gravesite – all sections	55.00
Trust to arrange refurbishment of bronze plaque	109.00
Permit to plant a Memorial tree/shrub – applicant to supply tree/shrub and plaque	136.00
MISCELLANEOUS FEES	
Exhume the remains of a body (when authorised)	985.00
Exhume the remains of a body (when authorised) – Concrete Lined Grave Section	1,313.00
Trust to remove and replace a ledger (each additional)	218.00
Trust to break a seal (additional)	55.00

---

MOONAMBEL CEMETERY TRUST

	\$
Land 244 x 122cm	48.10
Interment fee	21.90
Interment of Ashes	21.90

---

KERANG CEMETERY TRUST

PUBLIC GRAVES	\$
Interment in Grave without exclusive right – Stillborn	49.25
PRIVATE GRAVES	
Land 2.44 x 1.22m	175.05
SINKING CHARGES – PRIVATE GRAVES	
Grave 1.83m deep or re-opening	196.90
Each additional 0.3m	49.25
EXTRA CHARGES	
Interment outside prescribed hours or on Saturdays, Sundays or Bank Holidays	87.50
MISCELLANEOUS CHARGES	
Interment Fee	98.45
Number Peg	16.40
Permission to erect a headstone or monument, grave renovations or additional inscription 5% of GST inclusive cost, with a minimum of:	16.40

Exhuming the remains of a body (when authorised)	547.00
Interment of ashes in private graves	60.15
Memorial Wall Niche and Plate	142.20
LAWN (UNDENOMINATIONAL)	
SECTION A	
Land 2.44 x 1.22m	344.60
Sinking grave or reopening	196.40
Interment fee	98.45
Bronze Plaque	300.85
Small plaque for 2nd interment	65.65
Ashes buried in existing lawn grave	60.15
Lawn grave for child 5yrs and under	136.75
For each interment therein	87.50
Bronze plaque for child's lawn grave	93.00
Rose garden memorial including first interment of ashes	273.50
Each additional with a maximum of four interments	136.75
SECTION B	
Land 2.44m x 1.22 m including first interment	640.00
Granite desk plaque with 5 lines of lettering and vase	GST inclusive cost plus 5%
For each additional interment therein	306.30
Extra four lines of wording on existing granite desk	GST inclusive cost plus 5%

---

SEYMOUR CEMETERY TRUST

	\$
Land 2.44 x 1.22m (Monumental Section)	485.00
Land 2.44 x 1.22m (Lawn Section)	750.00
Sinking grave 2.13m (7 Feet)	300.00
Sinking grave 2.75m (9 Feet)	365.00
Re-opening grave 1.55m (5 Feet)	255.00
Re-opening grave 2.13m (7 Feet)	320.00
Sinking oversize grave	115.00
Interment fee	160.00
Detachable Plate with 5 lines	75.00

---

HORSHAM CEMETERY TRUST

	\$
PRIVATE GRAVES	
Land 1.22 x 2.44 m	634.50
Sinking Grave, Adult	634.50
Sinking Grave, child	153.00



Interment of cremated ashes – General Section Only	300.00
PUBLIC GRAVES	
Sinking of Grave, number plate and interment (adult)	262.00
Sinking of Grave, number plate and interment (child)	153.00
MISCELLANEOUS CHARGES	
Burial of Stillborn	72.00
Sinking of each additional 0.30cm past .1.80m	96.00
Sinking grave for oversized casket	340.00
Re-opening Grave, exhuming body and reburying	1,542.00
Sinking or reopening grave inside fence railing or kerbing (extra)	87.00
Removing or replacing ledgers or breaking through sealing	87.00
Interment of cremated ashes	311.00
Interment not in prescribed hours or on Saturdays or Public Holidays	328.00
50 years maintenance of grave by Trustees, single grave	273.00
50 years maintenance of grave by Trustees, double grave	547.00
50 years maintenance of grave by Trustees, triple grave	765.00
Permission to erect monuments –	
5% on value of all work, with a minimum charge	43.50
Added inscription, 5% on value of all work, with a minimum charge	38.00
Search fee	27.00
NICHE WALL	
Memorial Wall Niche	125.00
Memorial Wall Niche Plaque	196.00
Fee for attaching Niche Wall Plaque purchased from source other than Cemetery Trust	54.00
LAWN CEMETERY (UNDENOMINATIONAL)	
Land Grave, 2.44 x 1.22 m including first interment (Adult)	1,269.00
Lawn Grave, including first interment (Child under 12 years)	262.00
Selection of own site	207.00
Second interment in same grave	842.00
Additional fee for Bronze Plaque, each	351.00
Extra lines on Bronze plaque, per line	24.00
Flower Container, supplied by trust, plastic	56.00
Lawn Grave for cremated ashes including first interment of ashes	1,269.00
Second interment of ashes	490.00
Plaque restoration by Staff	54.00
Fee for attaching a Plaque purchased from another source other than Cemetery Trust	54.00

All other fees of these public cemeteries are rescinded to the extent to which they conflict with this scale.

---

**Cemeteries Act 1958**

## GST INCREASED SCALES OF FEES

Pursuant to Section 17(3) of the **Cemeteries Act 1958** as amended by the **National Taxation Reform (Further Consequential Provisions) Act 2000** the fees of the following public cemeteries, made and published before 1 July 2000, are increased by an amount not exceeding the amount of GST payable on the supply to which the fees relate and apply as follows:

## CORINELLA CEMETERY TRUST

DESCRIPTION OF FEE	\$
Number or Label	27.35
PRIVATE GRAVES	
Land 2.44m x 1.22m	109.40
Own selection of land (extra)	65.64
Sinking of grave 1.83m	196.92
Each additional 0.30m	54.70
Sinking oversize grave (extra)	54.70
Cancellation of order to sink (if commenced)	32.82
Re-open grave (no cover)	153.16
Re-open grave (with cover)	169.57
Interment fee	54.70
Certificate of right of burial	21.88
Permission to construct, brick, kerb etc	54.70
Exhumation fee (when authorised)	656.40
Interment of ashes in a private grave	65.64
LAWN SECTION	
Land 2.44m x 1.22m	191.45
Sinking grave 2.13m	196.92
Bronze plaque	GST inclusive cost plus 10%

## SHEPPARTON PUBLIC CEMETERY

	\$
PUBLIC GRAVES	
Interment without exclusive rights (Adult)	220.00
Interment without exclusive rights (Stillborn child)	110.00
PRIVATE GRAVES	
Land 2.44m x 1.22m	550.00
Sinking a Grave	462.00
Interment of ashes in private grave	110.00
Memorial wall niche	220.00
Memorial wall niche, plaque 140 x 120cm	GST inclusive cost plus 10%
EXTRA CHARGES	
Interment on Public Holiday	220.00

Interment on Saturday	220.00
MISCELLANEOUS	
Permission to erect headstone	GST inclusive cost plus 10%
Concrete vault and land	3630.00
Interment in vault	462.00
Exhumation – application fee only	946.00

---

COLERAINE CEMETERY TRUST

	\$
Land 2.44m x 1.22m	220.00
Bush Lawn area 2.44m x 1.22m	440.00
Sinking grave 1.83m	275.00
Each additional 0.30m	27.50
Sinking oversize grave (extra)	49.50
Cancellation of order to sink (if commenced)	27.50
Re-opening grave (No cover)	247.50
Re-opening grave (With cover or kerb)	275.00
MISCELLANEOUS CHARGES	
Interment fee	55.00
Permission to erect headstone or monument (minimum \$11)	GST inclusive cost plus 5%
Permission to construct brick grave or erect stone kerb, brick tile work or concrete	27.50
Interment ashes in private grave	55.00
Exhuming the remains of a body (when authorised)	330.00

---

BENALLA CEMETERY TRUST

	\$
Gravesite	603.90
Sinking fee	439.20
Re-opening fee	494.10
Child's grave and sinking (under 2 years)	329.40
Stillborn child	No fee
Extra fee (oversize)	109.80
Interment on Saturday or Public holiday	164.70
Interment of ashes	109.40
Columbarium Niche	109.80
Exhumation (when authorised)	494.10
Monumental fees with a minimum of \$88	10% of GST inclusive cost
Search fee per hour	16.47
Vaults (inspection fee)	54.90
Vaults (sealing fee)	494.10

---

## PHILLIP ISLAND CEMETERY TRUST

LAWN SECTION	\$
1st Interment	938.00
2nd Interment	553.00
MONUMENTAL	
1st Interment	579.00
2nd Interment	492.00
2nd Interment slab removed	547.00
Placing ashes existing grave	55.00
GARDEN OF REMEMBRANCE STANDARD SECTION	
Interment of ashes	293.00
Own choice of plot	109.00
Reservation	109.00

## COLAC CEMETERY TRUST

	\$
Monumental Area – Land 2.44 x 1.22m	374.00
Monumental Area – Re-opening of grave	528.00
Monumental Area – Interment of ashes in grave	165.00
Lawn Area – Land 2.44 x 1.22c	682.00
Lawn Area – Re-opening of grave	462.00
Lawn Area – Small grave - one child	88.00
Lawn Area – Interment of ashes in grave	44.00
Memorial Wall – Niche	275.00
Memorial Garden (new)	385.00
Placing ashes and plaque	154.00
Permission to erect headstone, slab, etc...	27.50
Monumental mason's registration fee	55.00
Interment on Saturday, Sunday or public holidays (extra)	110.00
Shelving	33.00
Exhuming remains of body	550.00
MONUMENTAL SECTION AREA	
Sinking grave 1.69m deep	462.00
Right of Burial Certificate	44.00
Interment administration fee	132.00

## HEALESVILLE CEMETERY TRUST

	\$
Land 2.44 x 1.22m	514.00
Sinking Grave to 2.10m	300.00
Sinking additional 3.0m	109.00
Infants Lawn maximum coffin length 100cm (plaque extra)	300.00

Re-open grave (with cover)	460.00
Re-open grave (without cover)	328.00
Pre- purchase of grave (extra)	131.00
Purchase of plot in Memorial Lawn for interment of ashes	230.00
Purchase of plot under native shrub for interment of ashes	328.00
Administrative fee per Interment	126.00
Permission to erect a monument or headstone minimum of \$110	GST inclusive cost plus 10%
Search Fee	22.00
Exhumation fee when authorised	940.00
Vaults	5,251.00

---

CASTERTON NEW CEMETERY TRUST

PUBLIC GRAVES	\$
Interment in grave with exclusive right – stillborn child	66.00
Interment in grave without exclusive right – others	109.00
Number peg or label	22.00
PRIVATE GRAVES	
Land 3.05 x 1.22 m	219.00
Land 2.44 x 1.22 m	164.00
Own selection of land (extra)	82.00
Sinking Charges for Private Graves	
Sinking grave 1.83 m deep	383.00
Sinking grave each additional 0.30 m	55.00
Sinking oversize grave (extra)	55.00
Cancellation of order to sink (if commenced)	55.00
Reopening grave without cover	383.00
Re-opening grave with cover (family responsibility first obtained)	438.00
MISCELLANEOUS CHARGES	
Interment fee	109.00
Interment outside prescribed hours or on Saturdays, Sundays or Public Holidays or without due notice	131.00
Certificate of right of burial	22.00
Number plate or brick	22.00
Permission to erect a headstone or monument minimum of \$55	GST inclusive cost plus 10%
Permission to construct a brick grave or to erect any stone kerb, brick tile-work or concrete minimum of \$55	GST inclusive cost plus 10%
Exhuming the remains of a body (when authorised)	941.00
Interment of ashes in a private grave	77.00
a) Ashes memorial wall niche	219.00
b) Plaque	GST inclusive cost plus 10%

Search fee per request	16.00
Reservation fee for future use of Land	55.00
LAWN CEMETERY	
7 foot grave such sum including site fee, grave digging and interment fee	930.00
Selection fee	82.00
Reservation fee	82.00
Second interment in grave including grave digging and interment fee	656.00

---

TOONGABBIE CEMETERY TRUST

MONUMENTAL SECTION	\$
Land: Trust Selection	274.00
Land: Own Selection	328.00
Digging	246.00
Removal of ledger	109.00
Interment of ashes in grave	82.00
Monument fee: (minimum \$55)	GST inclusive cost plus 10%
Re-opening fee	328.00
Interment fee	109.00
LAND SECTION	
Land	274.00
Digging	246.00
Interment fee	109.00
Plaque	219.00
Flower Vase	55.00
Ashes Burial	109.00
Headstone	55.00
NICHE WALL	
Interment single	219.00
Interment double	328.00
Plaque	219.00
Vase	109.00
ROSE GARDEN	
Ashes Holder	109.00
Plaque	219.00
Rose Tree	55.00
MONUMENTAL	
Digging larger grave (extra)	55.00
Burial on Public holiday, Saturday or Sunday (extra)	109.00
Cut inscription on Headstone	27.00
LAWN SECTION	
Reservation of land	164.00
Reservation of Niche Wall	109.00

---

## COBRAM CEMETERY TRUST

LAWN	\$
Interment	465.00
Interment on a Saturday, Sunday and Public Holidays	77.00
Land	318.00
Monument	GST inclusive Contract Price plus 10%
2nd Interment	504.00
CHILDREN UNDER 5 YEARS OF AGE	
Interment	11.00
Gravedigging	44.00
Land 1.20 x 1.20m	110.00
Lawn desk	241.00
MEMORIAL WALL	
Niche	329.00
Interment	110.00
Plaque	GST inclusive Contract Price plus 10%
GENERAL	
Land 2.40 x 1.20m	318.00
Sinking grave 1.83m	241.00
Each additional 0.30m	39.00
Sinking oversize grave (extra)	66.00
Cancellation of order to sink	66.00
Re-opening grave (without cover)	197.00
Re-opening grave (with cover)	252.00
Interment fee	66.00
Interment fee not in prescribed hours without due notice (extra)	77.00
Late fee (per half an hour or Part thereof in excess of 15 mins)	22.00
Annual maintenance (optional)	66.00
Permission to construct monument or desk, minimum of \$44	GST inclusive cost plus 10%
Grave renovations or additional inscription	27.00
Exhumation of Remains (when authorised)	438.00
Interment of ashes	55.00
VAULT	
Land	318.00
Gravedigging	482.00
Back filling	164.00
Interment	66.00
Interment (Saturday, Sunday and Public Holidays)	143.00

---

## ELTHAM CEMETERY TRUST

	\$
LAWN AND MONUMENTAL SECTIONS	
Land 240cm x 130cm – at need	1,475.00
Land 240cm x 130cm – pre need	1,770.00
LAKESIDE WALL	
Land 240cm x 130cm at need or pre need	6,560.00
Sinking and Interment Charges	
Interment Fee to 200cm for Standard Coffin*	885.00
Interment Fee to 250cm for Standard Coffin*	1,005.00
Re-open grave for 2nd or further interment – Standard coffin*	885.00
Sinking or Re-opening for oversized coffin or casket – additional	280.00
*Standard Coffin measurements do not exceed 205 cm by 63 cm	
ASHES INTERMENTS	
ASHES WALK, ROUNDABOUT & NILLUMBIK SECTIONS:	
Bluestone wall niche, steps, paving slabs	655.00
Rocks;boulders;tree	685.00
Bluestone Pedestal; Seats	875.00
Eltham Walk & Native Gardens areas – additional	54.00
Fountain Terrace area – additional	105.00
Chapel Terrace area – additional	160.00
Pool & Waterfall Memorial (Period of tenure is 40 years from date of purchase)	54,700.00
Lawn or monumental sections (plaque not included)	225.00
ADDITIONAL & MISCELLANEOUS CHARGES	
Renewal of Right of Burial	54.00
Interments outside Monday – Friday and after 4.00pm weekdays (additional)	380.00
PERMISSION TO ERECT A MONUMENT	
– GST Inclusive Cost up to and including \$540	\$54.00
– GST Inclusive Cost exceeding \$540	\$54 plus 10% of GST inclusive cost exceeding \$540.00
Placement of Bronze Plaque	190.00
Removal of Concrete top, slab or ledger to open grave	225.00
Inspecting plan or copy of register	27.00
Exhumation of body from grave when authorised	2,185.00
Cancellation of order	54.00

## SWANWATER WEST CEMETERY TRUST

	\$
Land 2.44 cm x 1.22 m	142.00
Sinking Grave 1.83 m deep	GST inclusive contract price plus 10% administration charge
Administrative fee for interment	66.00
Re-opening grave (no cover)	197.00



Re-opening grave (with cover)	219.00
Permission to erect a headstone or monument, minimum \$55	10% of GST inclusive cost
Exhumation charge (when authorised)	547.00
Search fee per request	16.00

---

BLACKWOOD PUBLIC CEMETERY TRUST

PUBLIC GRAVES	\$
Interment in grave without exclusive right – stillborn child	94.00
Interment in grave without exclusive right – others	143.00
Number peg or label	27.00
PRIVATE GRAVES	
Land 2.44 m x 1.22 m	154.00
Own selection of land (extra)	121.00
SINKING CHARGES FOR PRIVATE GRAVES	
Sinking grave	GST inclusive contract price plus 15%
Cancellation of order to sink (if commenced)	71.00
Re-opening grave (no cover)	214.00
Re-opening grave (with cover)	236.00
MISCELLANEOUS CHARGES	
Interment fee	93.00
Interment outside prescribed hours, or on Saturdays, Sundays or Public Holidays or without due notice	165.00
Certificate of right of burial	27.00
Number Plate or brick	27.00
Permission to erect a headstone or monument, minimum of \$88	GST Inclusive cost plus 10%
Permission to construct a brick grave or to erect any stone kerb, brick tilework or concrete, minimum of \$88	GST Inclusive cost plus 10%
Exhuming the remains of a body (when authorised)	946.00
Interment of Ashes in a private grave	118.00

---

WINCHELSEA CEMETERY TRUST

	\$
Land 2.44cm x 1.22m	550.00
Interment Fee	242.00
Exhumation Fee	621.50
Headstone Erection minimum cost \$66	7% of GST inclusive cost
NICHE WALL POSITIONS FOR MEMORIAL WALLS (CHARGES ARE FOR DOUBLE POSITIONS)	
ROW A (top)	302.50

ROW B	275.00
ROW C	247.50
ROW D	220.00
ROW E	192.50
ROW F (bottom)	165.00

---

MOUNT MORIAC CEMETERY TRUST

	\$
Land 244cm x 122cm	550.00
Interment Fee	242.00
Exhumation Fee (when authorised)	621.50
Headstone Erection minimum cost \$66	7% of GST inclusive cost
NICHE WALL POSITIONS FOR MEMORIAL WALLS (CHARGES ARE FOR DOUBLE POSITIONS)	
Row A (top)	385.00
Row B	357.50
Row C	330.00
Row D	302.50
Row E	275.00
Row F (bottom)	247.50

---

YEA CEMETERY TRUST

	\$
Purchase of land	490.00
Private selection of site (at time of burial)	105.00
Sinking of grave charge 2.13 metres	GST inclusive contract price plus 10%
Single grave	GST inclusive contract price plus 10%
Re-Open	GST inclusive contract price plus 10%
Any Other	GST inclusive contract price plus 10%
Child Grave	GST inclusive contract price plus 10%
Oversize grave (width or length)	GST inclusive contract price plus 10%
Interment Fee	205.00
Interment on Saturday, Sunday and public holidays	270.00
Re-opening of grave (no cover)	Contract price plus 10%
Permission to erect monument minimum of \$85	GST inclusive cost plus 10%
Reservation and Certificate of Right of Burial (includes purchase of land and private selection of site)	600.00

Placements of ashes in grave	105.00
Placement of plaques	55.00
Exhumation fee (when authorised)	940.00
COLUMBARIUM	
Purchase of niche	325.00
Private selection of niche (at time of interment)	105.00
Reservation (includes purchase of niche and private selection of niche)	435.00
Interment fee	205.00
Purchase of plaque	At GST inclusive cost plus 10%
Placement of plaque	55.00

---

BANYULE CEMETERIES TRUST

	\$
Fee for Right of Burial – old monumental area only	1,320.00
Fee for Right of Burial – old monumental area only (pre need - exceptional circumstances only)	1,485.00
Fee for Right of Burial – “The Cedars” & “Pergola Walk”	1,705.00
Fee for Right of Burial – “The Cedars” & “Pergola Walk” (pre-need)	1,925.00
INTERMENT FEES	
Weekdays	895.00
Child under 5 years	470.00
Saturday morning or public holidays (adult & child)	1,280.00
Provision for third interment – dug to 8 ft (additional)	165.00
Additional for oversized grave (casket any width or coffin >620mm width)	235.00
Preparation of Vault (additional)	7,040.00
Interment of cremated remains in private grave	150.00
Exhumation Fee (when authorised)	2,200.00
Monumental Fees on all monuments erected minimum charge of \$25.00	10% of GST inclusive cost
GRAVE PLAQUES	
Lawn Grave Plaques 381mm x 279mm:	
Single Interment (includes 1 flowerpot)	390.50
Dual Interment (includes first name plate & 1 flowerpot)	478.50
Additional name plate	148.50
Additional flowerpot	27.50
Plaque fee includes cost of fixing. Other miscellaneous charges applicable where cost of request is not specified.	
Granite base surround for lawn grave plaque	253.00
MEMORIALS	
Border position in rose bed (25 year limited tenure)	585.00
Border position in garden feature setting (Rotunda) (25 year limited tenure)	585.00
Wall niche (25 year limited tenure)	345.00

Border position in rose bed (permanent tenure)	1,175.00
Border position in garden feature setting (Rotunda) (permanent tenure)	1,175.00
Wall niche (permanent tenure)	690.00
Memorial wall position, where ashes scattered elsewhere (permanent tenure)	565.00
MEMORIAL PLAQUES	
Memorial plaque for border position (152mm x 114mm)	148.50
Niche plaque with Omega Vase (160mm x 205mm)	242.00
Memorial wall plaque (permanent tenure)	GST inclusive price plus 30%
Plaque fee includes cost of fixing. Other miscellaneous charges applicable where cost of request is not specified.	
MISCELLANEOUS CHARGES	
Cancellation of Order	\$130.00
Search of Records	\$16.00 min; \$35/hr
Administration Fee – for refund of pre-need Right of Burial	170.00
Administration Fee – for interment of cremated remains on a Saturday, Sunday or public holiday	440.00
Scattering of cremated remains within cemetery grounds	225.00

---

HAMILTON PUBLIC CEMETERY TRUST

GENERAL CEMETERY	\$
Land 2.44 m x 1.22 m	361.00
Digging or re-open fee	481.00
Interment fee	218.00
Additional fee: grave with cover	54.00
Extra charge : weekend or public holiday	273.00
LAWN CEMETERY	
Land 2.44 m x 1.22 m(8'x4')	629.00
Digging or re-open fee	437.00
Interment fee	218.00
Extra charge : weekend or public holiday	273.00

---

NHILL CEMETERY TRUST

	\$
Land Old Cemetery 2.44 m x 1.22 m	88.00
Sinking Grave 1.83 m Deep	GST inclusive cost plus 10%
Each additional 0.30m	GST inclusive cost plus 10%
RE-OPENING CHARGES	
Re-opening grave (without cover)	GST inclusive cost plus 10%
Re-opening grave (with cover or kerb)	GST inclusive cost plus 10%
Sinking new grave within the surrounds of concrete curbing in twin site	GST inclusive cost plus 10%

## MEMORIAL WALL

Wall Niche	55.00
Plaque for Wall	GST inclusive cost plus 10%
Reserving Niche	55.00
LAWN CEMETERY	
Land 2.438m x 1.219m (8'x4')	605.00
Sinking Grave 1.83 m Deep (6')	GST inclusive cost plus 10%
Each additional 0.30m	GST inclusive cost plus 10%
Bronze Plaque and Cement Base	GST inclusive cost plus 10%
Additional Bronze Plaque to existing Plaque	GST inclusive cost plus 10%
Interment Fee Old and Lawn Cemetery	GST inclusive cost plus 10%

---

 ELLERSLIE CEMETERY TRUST

	\$
Ground Fees/Plots	98.00
Re-opening	49.00

---

 BRIGHTON GENERAL CEMETERY

DESCRIPTION OF FEE	\$
RIGHT TO BURIAL	
Lawn/Monumental	1,520.00
Child under five	394.00
INTERMENT-PRIVATE	
Adult – Lawn/Monumental	957.00
Child – under five	372.00
Cremated Remains	287.00
INTERMENT – PUBLIC	
Adult – Lawn/Monumental	304.00
Child – under five	84.00
MISCELLANEOUS	
Extra depth fee	129.00
Ledger removal – minimum	129.00
Oversize coffin/casket	146.00
Exhumation fee	1,578.00
Research fee	22.00
CREMATED REMAINS INTERMENT	
INDIVIDUAL	
Top two rows – space	338.00
Plaque	175.00
Middle two rows – space	298.00
Plaque	175.00

Remaining rows – space	276.00
Plaque	175.00
DOUBLE NICHE WALL	
Top two rows – space	676.00
Plaque	315.00
Middle two rows – space	630.00
Plaque	315.00
Remaining rows – space	585.00
Plaque	315.00
MEMORIAL WALL	
Cremated Remains scattered	109.00
Memorial Plaque on Wall	175.00
MEMORIAL ROSES	
Roses-two interments – space	1,537.00
Plaque	175.00
Rose-additional interments – space	676.00
Plaque	175.00
Garden – 2 interments – space	1,009.00
Plaque	175.00
Garden-additional interments – space	532.00
Plaque	175.00
MEMORIAL GARDENS	
Rock-two interments – space	1,306.00
Plaque	175.00
Rock-additional interments – space	292.00
Plaque	175.00
Tree – two interments – space	1,453.00
Plaque	315.00
OTHER FEES	
Granite Slab	648.00
Flower Vase	39.00
Right to burial certificate	33.00
Reservation for pre-need	56.00
Concrete lined vaults	6,198.00
Placement of cremated remains in memorials	56.00
PLAQUE FEES	
559mm x 305mm (decorative/design)	551.00
380mm x 280mm	360.00
275mm x 205mm	315.00
152mm x 114mm	175.00
Recondition fee	191.00
Detachable plates	113.00

---

## LEARMONTH PUBLIC CEMETERY

DESCRIPTION OF FEE	\$
Interment in public grave without exclusive rights – stillborn	54.00
Interment in Public grave without exclusive rights – other	109.00
Number peg or label	32.00
Private Grave – land 2.44 m c 1.22 m	273.00
With selection of land (extra)	54.00
<b>SINKING – RE-OPENING</b>	
Sinking grave 183 cm depth (6ft)	GST inclusive contract price plus 20% admin fee
Each additional 30 cm (1ft)	GST inclusive contract price plus 20% admin fee
Re-opening a grave in public section	GST inclusive contract price plus 20% admin fee
Sinking oversize grave	GST inclusive contract price plus 20% admin fee
<b>EXTRA CHARGES</b>	
Interment on Saturdays/Sundays or gazetted Public Holidays	109.00
Interment in grave without due notice	109.00
<b>MISCELLANEOUS</b>	
Interment fees	109.00
Permission to erect a headstone or monument minimum \$110	10% of GST inclusive cost
Permission to construct a brick grave or erect brick/concrete tilework	54.00
Exhuming remains of a body (when authorised)	940.00
Interment of ashes in private grave	109.00
<b>LAWN SECTION</b>	
Land 2.44 m x 1.22 m	437.00
Own selection of land (extra)	54.00
Sinking grave 1.83 m (6ft)	GST inclusive contract price plus 20 % admin fee
Each additional 30 cm (1ft)	GST inclusive contract price plus 20 % admin fee
Re-opening a grave in lawn section	GST inclusive contract price plus 20 % admin fee
Standard plaque 380 mm x 215 mm (if purchased through Trust)	GST inclusive contract price plus 20 % admin fee
Affixing of plaque (any other plaque and installation must meet Trust requirements)	GST inclusive contract price plus 20 % admin fee

## COGHILLS CREEK PUBLIC CEMETERY

	\$
Interment in public grave without exclusive rights – stillborn	54.00
Interment in Public grave without exclusive rights – other	109.00

Number peg or label	32.00
Private Grave – land 2.44 m x 1.22 m	273.00
With selection of land (extra)	54.00
SINKING - RE-OPENING	
Sinking grave 1.83 m depth (6ft)	GST inclusive contract price plus 20 % admin fee
Each additional 30 cm (1ft)	GST inclusive contract price plus 20 % admin fee
Re-opening a grave in public section	GST inclusive contract price plus 20 % admin fee
Sinking oversize grave	GST inclusive contract price plus 20 % admin fee
EXTRA CHARGES	
Interment on Saturdays/Sundays or gazetted Public Holidays	109.00
Interment in grave without due notice	109.00
Miscellaneous	109.00
INTERMENT FEES	
Permission to erect a headstone or monument (with a minimum of \$110)	10% of GST inclusive cost
Permission to construct a brick grave or erect brick/concrete tilework	54.00
Exhuming remains of a body (when authorised)	940.00
Interment of ashes in private grave	109.00
LAWN SECTION	
Land 2.44 m x 1.22 m	437.00
Own selection of land (extra)	54.00
Sinking grave 1.83 m (6ft)	GST inclusive contract price plus 20 % admin fee
Each additional 30 cm (1ft)	GST inclusive contract price plus 20 % admin fee
Re-opening a grave in lawn section	GST inclusive contract price plus 20 % admin fee
Standard plaque 380 mm x 215 mm (if purchased through Trust)	GST inclusive contract price plus 20 % admin fee
Affixing of plaque (any other plaque and installation must meet Trust requirements)	GST inclusive contract price plus 20 % admin fee

---

MADDINGLEY GENERAL CEMETERY

	\$
Lawn Grave (2.74 m x 1.22 m)	930.00
Sinking of Grave	656.00
Sinking of oversize grave (extra)	109.00
Re-open reinstatement fee	109.00
Denominational land purchase	930.00



Interment and sinking	656.00
Sinking oversize	109.00
Re-open charges Re-open grave	656.00
Removal of slab or concrete	164.00
Purchase of niche in wall	410.00
Purchase of additional niche	300.00
Interment of ashes – in niche	82.00
Supply and install reserve plaque	82.00
Purchase lawn or garden ashes site	465.00
Interment of ashes	218.00
Sunset Lawn, purchase lawn grave	1,641.00
Interment and sinking of grave	656.00
Sinking oversize grave (extra)	109.00

---

PORT FAIRY PUBLIC CEMETERY TRUST

	\$
Land 2.44 m x 1.22 m	440.00
Kerbing	44.00
Interment	110.00
Interment of ashes including land, etc.	82.50
Interment of ashes in private grave	44.00
Cancellation of order to sink (if commenced)	71.50
Exhumation (when authorised)	990.00
Search fee	22.00
CHILDREN AND STILLBORN:	
Land	55.00
Interment	16.50

---

CAMPERDOWN CEMETERY TRUST

LAWN CEMETERY (UNDENOMINATIONAL)	\$
Lawn Grave	656.00
Sinking Charges	317.00
Sinking oversize grave for American casket (extra)	156.00
Babies Section Land	217.00
MONUMENTAL SECTION (PRIVATE GRAVES)	
Land	635.00
Sinking oversize grave for American casket (extra)	156.00
Re-opening grave (no cover)	317.00
Re-opening grave (with cover)	383.00
ASHES	
Interment of ashes in Niche wall	73.00

Interment of ashes in Lawn Section	128.00
Interment of ashes in Monumental Section (no cover)	128.00
Interment of ashes in Monumental Section (with cover)	179.00
Interment of ashes in Rose Garden (1st Interment)	405.00
Interment of ashes in Rose Garden (2nd Interment)	167.00
Interment of ashes around Memorial Tree	424.00
Additional interment of ashes around Memorial Tree	173.00
EXHUMATION	
Exhuming the remains of the body where authorised	957.00
MISCELLANEOUS CHARGES	
Permission to erect a New Memorial	60.00
Administration fee for interment (Babies excepted)	93.00
Interment not in prescribed hours or on a Saturday, Sunday or Public Holiday	120.00
Re-opening not in prescribed hours or on a Saturday, Sunday or Public Holiday	120.00

---

EUROA CEMETERY TRUST

LAWN SECTION	\$
Land 2.44m x 1.22m	656.00
Sinking – single interment	GST exclusive Contract price plus GST
Sinking – two interments	GST exclusive Contract price plus GST
Administrative fee per interment	131.00
Re open fee	GST exclusive Contract price plus GST
Interment of ashes in grave	142.00
MEMORIAL SECTION	
Sinking of grave	GST exclusive Contract price plus GST
Administrative/maintenance fee	197.00
Permission to erect headstone/monument	5% of GST inclusive cost
MEMORIAL GARDEN SECTION	
Site fee	273.00
Interment fee	33.00
Plaques for all sections (meeting standards of the Trust)	GST inclusive Cost plus 25%
Oversized grave – extra	22.00
Weekend or public holiday extra	44.00
Exhumation fee when authorised	941.00
Search fee – at discretion of secretary (Max \$33)	33.00

---

## FERNTREE GULLY CEMETERY TRUST

	\$
Re-opening – Lawn	711.00
Re-opening – Monumental	820.00
Ashes Interment Single Non prime	547.00
Ashes Interment Single prime	601.00
Ashes Interment family	1,094.00
Niche Wall of remembrance non prime	382.00
Niche Wall of remembrance prime	492.00
Ashes in Private grave	164.00
Oversize grave (Extra)	142.00
Additional digging (3 Interments)	180.00
Removal of Chiptop/Ledger	180.00
Removal and replace chiptop	273.00
Exhumation (Plus re-opening fee)	1,640.00
Monumental fees	10% of GST inclusive cost
Plaques	GST inclusive Contract price plus 15%
Concrete blocks	GST inclusive Contract Price
Installation	33.00

## FOOTSCRAY CEMETERY TRUST

	\$
Interment of stillborn child	73.00
Interment of others	188.00
PRIVATE GRAVES	
Land 8 ft x 4 ft in lawn beam section	525.00
Land 8 ft x 4 ft in other sections	481.00
SINKING/RE-OPENING OF PRIVATE GRAVES	
Sinking standard size grave 2.12 m	579.00
Each additional 30 cm	87.00
Sinking/re-opening oversize graves (extra) (standard size 2.13 m x 0.66 m)	87.00
Re-opening grave (no cover)	579.00
Re-opening grave or vault (with cover)	607.00
EXTRA CHARGES	
Interment on Saturday mornings, public holidays or Union Picnic Day by arrangement (extra)	306.00
Interment without due notice (eight working hours) (extra)	268.00

## MISCELLANEOUS CHARGES

Search on records and providing written information	27.00
Aurthorised Exhumation	1,011.00
Interment of Ashes	147.00
Decorating a grave with pebbles, sand or loam	158.00
MONUMENTAL FEE	
Monument to the value of \$2000	251.00
Monument between the value of \$2000 – \$3000	380.00
Monument exceeding \$3000	585.00
ADDITIONAL INSCRIPTIONS TO MONUMENTS	
Bronze Plaque 38 cm x 28 cm single	240.00
Bronze Plaque 38 cm x 28 cm dual conversion	309.00
Bronze Plaque 56 cm x 30 cm single conversion	348.00
Bronze Plaque 56 cm x 30 cm dual conversion	401.00
Additional reservation plate up to three lines	53.00
Additional reservation plate up to three lines and over	60.00
Bronze Vases	60.00
Back vault with crushed rock up to 60 cm thickness	107.00
Backing Vault with loam including removal of soil	270.00
Restoration and additional works to existing monuments	10% of GST inclusive contract price
Supply and install concrete base slab	94.00
VAULTS	
Concrete vault – site selected by trustees (two interments)	2,948.00
Concrete vault – site selected by applicant (two interments)	5,043.00
Vault 2.44 m deep (three interments)	6,711.00

---

 YARRAM CEMETERY TRUST

MONUMENTAL LAWN CEMETERY	\$
Land 2.44m x 1.22m – First Interment	437.00
Re-Opening	164.00
Sinking	GST Inclusive Contract Price Plus 25%
LAWN SECTION	
Land 2.44 x 1.22m – First Interment	328.00
Re-Opening	164.00
Interment of Ashes in Lawn	54.00
Ground Niche	109.00
Plus sinking, plaque and flower container	GST Inclusive Contract Price Plus 25%
BABY LAWN SECTION	
Land 1.22 x 0. 61m	164.00

Plus sinking, plaque and flower container	GST Inclusive Contract Price Plus 25%
Land 244 x 122cm	218.00
Sinking	GST Inclusive Contract Price Plus 25%
<b>ADDITIONAL FEES EXTRA FOR ALL GRAVES</b>	
<b>RESERVATION – FULL FEES</b>	
Sinking of oversize grave – or casket	GST Inclusive Contract Price Plus 25%
Interment on Saturdays, Sundays and Public Holidays	GST Inclusive Contract Price Plus 25%
Permission for Exhumation (When Authorised)	925.00
Interment of Ashes in grave	54.00
Permission to erect a headstone or Memorial minimum of \$21.00	5% of GST inclusive cost
<b>NICHE WALL</b>	
Single Niche	109.00
Plaque	GST Inclusive Contract Price Plus 25%
Double Niche	164.00

---

**BORAM BORAM CEMETERY TRUST**

Single Grave	517.45
Double Grave	539.00
Re-open (no cover)	409.65
Re-open (with cover)	431.20
<b>LAWN SECTION FEES</b>	
Single Grave	932.50
Double Grave	954.05

All other fees of these public cemeteries are rescinded to the extent to which they conflict with this scale.

---

**Transport Act 1983**

**ROAD DECLARATIONS AND DEDICATIONS**

The Roads Corporation pursuant to the **Transport Act 1983**, upon publication of this notice declares, or varies the declaration of, the roads as described below and on the plans attached, and further declares that such roads are fit to be used as a public highway and are now absolutely dedicated to the public for use as public highways within the meaning of any law now or hereafter in force.

**MAIN ROAD**

- 57/00 Doncaster – Mordialloc Road in the City of Monash shown hatched on plan numbered GP 17457.
- 58/00 Blackburn Road in the City of Manningham shown hatched on plans numbered GP 7923, GP 7924 and GP 7926.
- 59/00 Blackburn Road in the City of Manningham shown hatched on plans numbered GP 18319 and GP 19372.

**MAIN ROAD**

60/00 Unnamed Roads contiguous with Blackburn Road in the City of Manningham shown hatched on plans numbered GP 18318, GP 19370 and GP 19371.

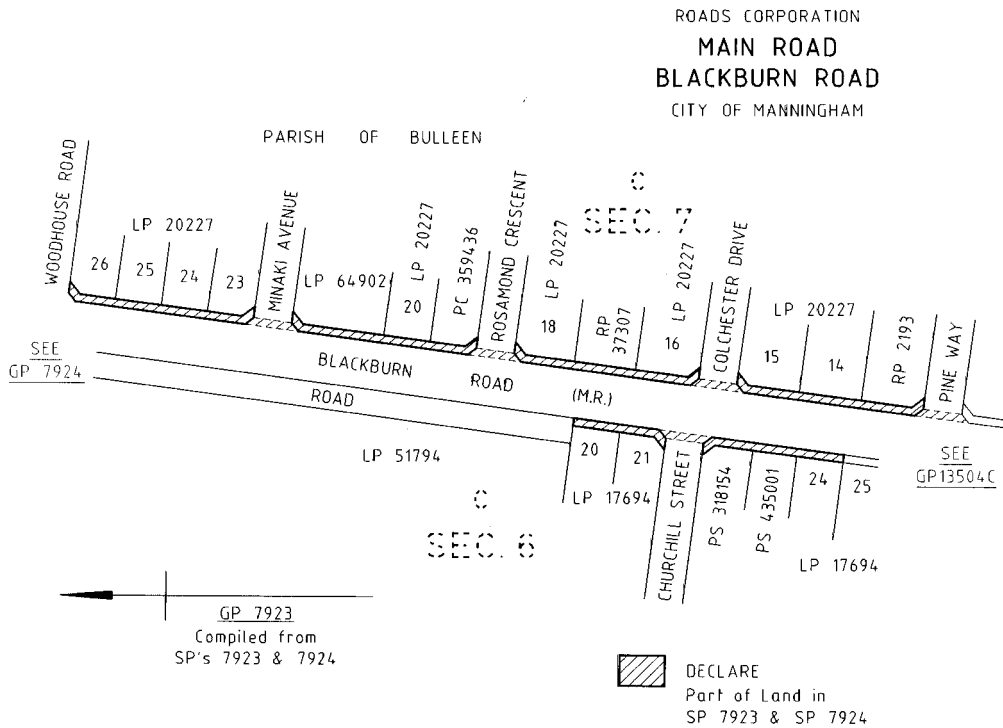
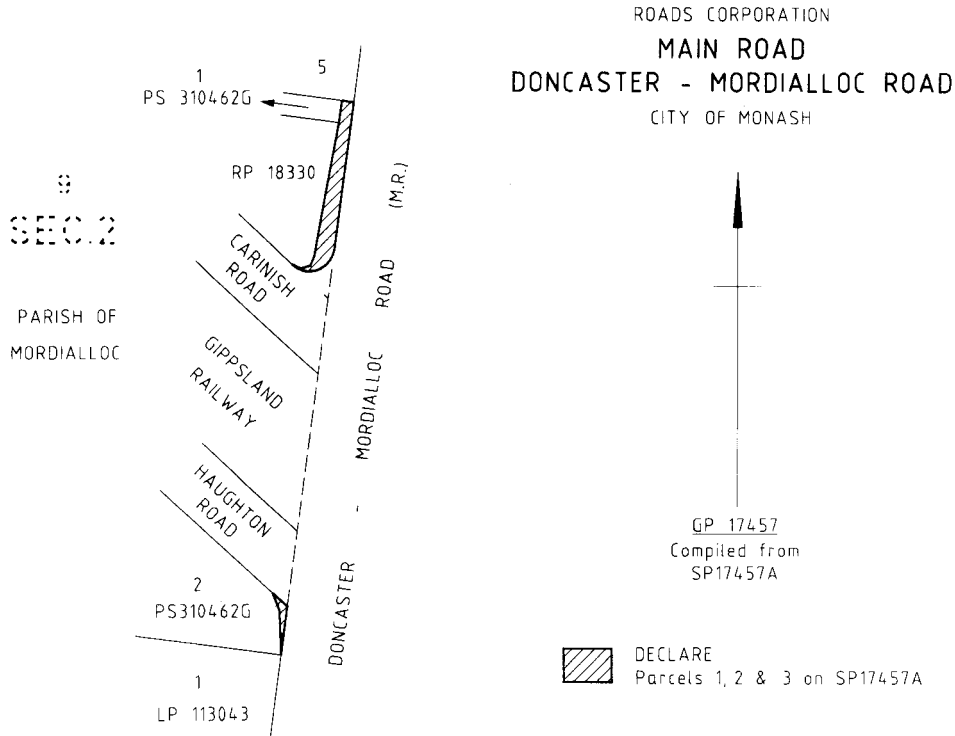

ROADS CORPORATION  
MAIN ROAD  
BLACKBURN ROAD  
CITY OF MANNINGHAM

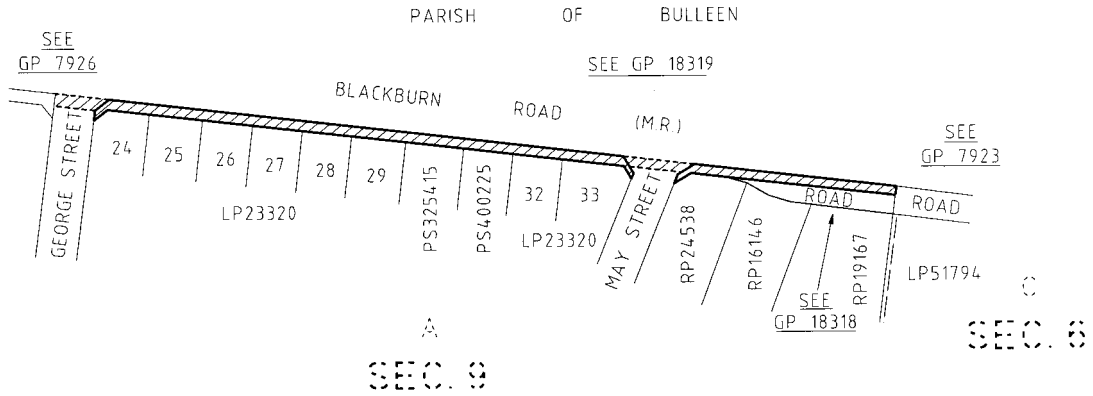

GP 7924  
Compiled from  
SP7924 & SP18318A

DECLARE  
Part of Land in SP7924

ROADS CORPORATION  
MAIN ROAD  
BLACKBURN ROAD  
CITY OF MANNINGHAM

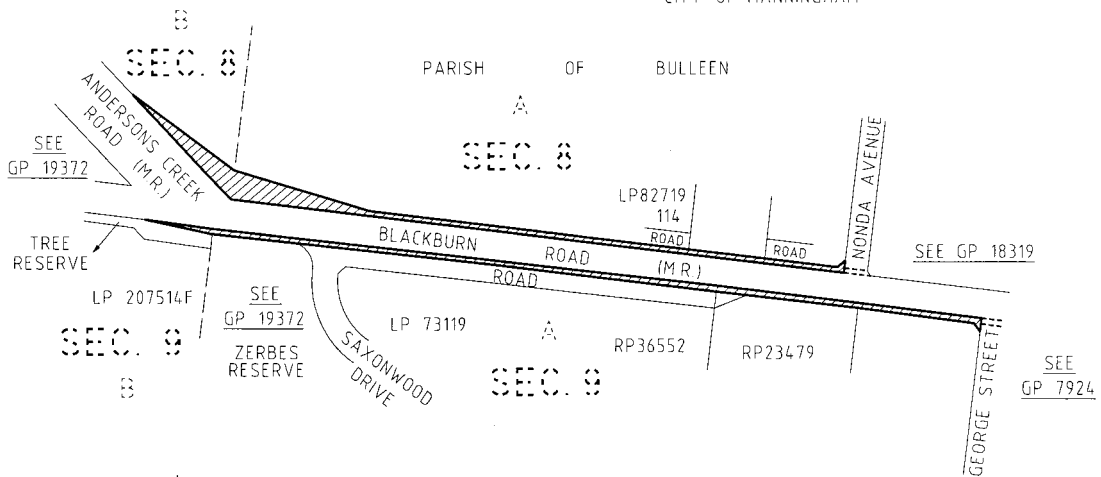

GP 7926  
Compiled from  
SP's 7925, 7926, 10102 & 19371

DECLARE  
Part of Land in  
SP's 7925, 7926 & 10102

ROADS CORPORATION  
 MAIN ROAD  
 BLACKBURN ROAD  
 CITY OF MANNINGHAM

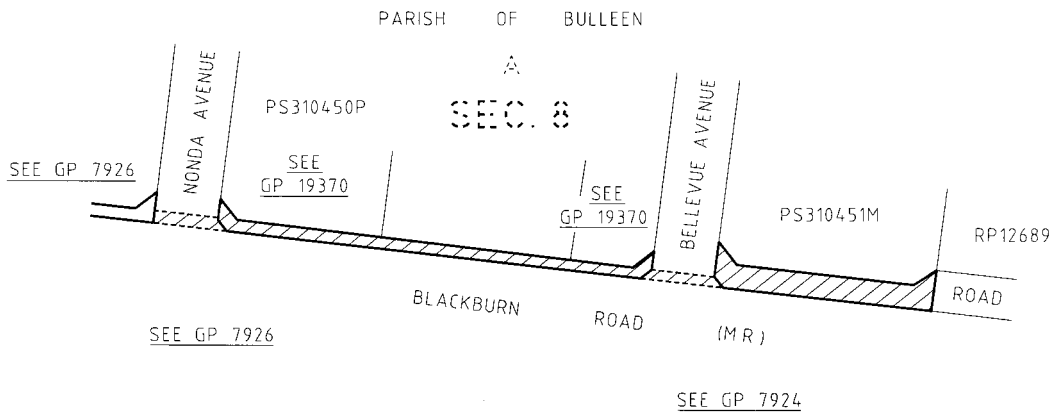

GP 18319  
 Compiled from  
 SP's 7924, 7925 and 18319

DECLARE  
 Parcels 7 to 10 on SP18319  
 Part of Land in SP's 7924 & 7925

ROADS CORPORATION  
 MAIN ROAD  
 BLACKBURN ROAD  
 CITY OF MANNINGHAM

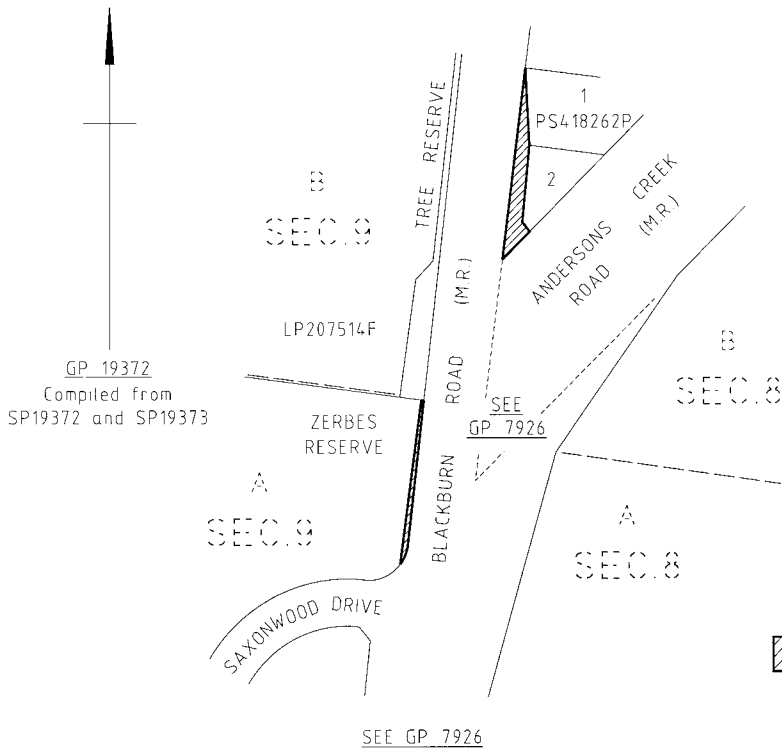

DECLARE  
 Parcels 1 and 2 on SP19373  
 Parcel 1 on SP19372



  
 GP 18318  
 Compiled from  
 SP18318A

ROADS CORPORATION  
 ROAD  
 CITY OF MANNINGHAM

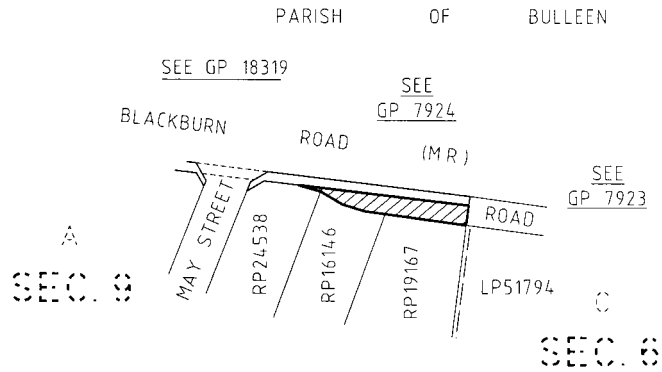

 DECLARE  
 Parcels 1 to 3 on SP18318A

ROADS CORPORATION  
 ROAD  
 CITY OF MANNINGHAM

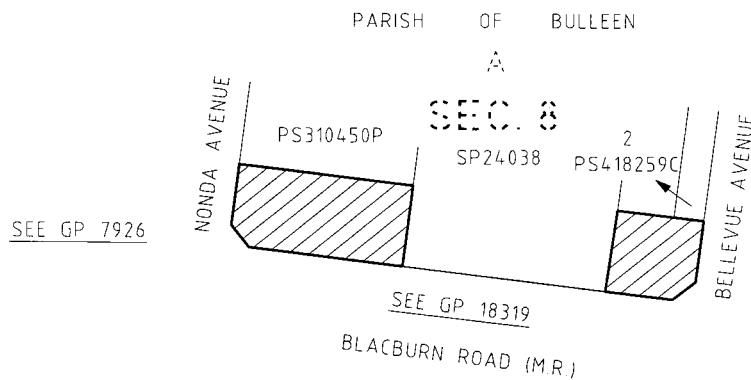

  
 GP 19370  
 Compiled from  
 SP's 18319 and 19370

 DECLARE  
 Parcels 1 to 6 on SP18319  
 Parcel 4 on SP19370

ROADS CORPORATION  
ROAD  
CITY OF MANNINGHAM

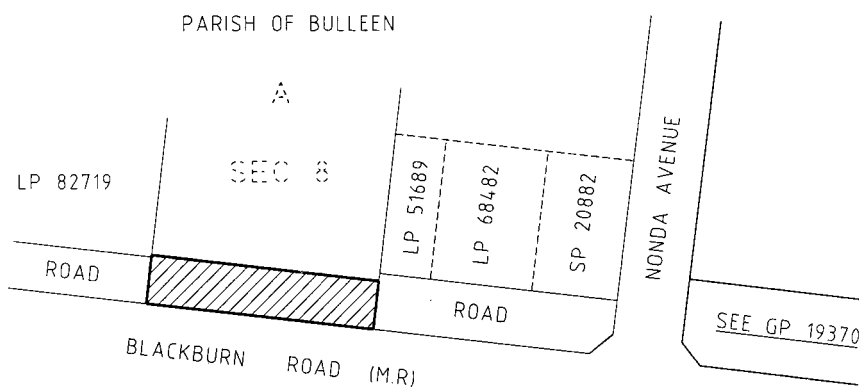
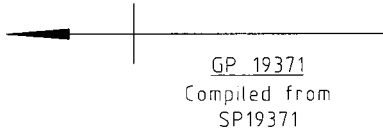

 DECLARE  
Parcel 1 on SP19371  
Dated 30 June 2000

COLIN JORDAN  
Chief Executive  
Roads Corporation

**Private Agents Act 1966**

**NOTICE OF RECEIPT OF APPLICATIONS FOR LICENCES UNDER THE PROVISIONS OF THE PRIVATE AGENTS ACT 1966**

I, the undersigned, being the Registrar of the Magistrates' Court at Broadmeadows, hereby give notice that applications, as under, have been lodged for hearing by the said Court on the date specified.

Any person desiring to object to any such applications must:

- (a) lodge with me a notice in the prescribed form of his objection and of the grounds thereof;
- (b) cause a copy of such notice to be served personally or by post upon the applicant at least three days before the hearing of the application; and
- (c) send or deliver
  - (i) where the objection is not made by the officer in charge of the police district in which the Court is situated — a copy of the notice to such officer; and
  - (ii) where the objection is not made by the Registrar or Deputy Registrar — a copy to the Registrar.

<i>Full name of Applicant or in the case of a Firm or Corporation, of the Nominee</i>	<i>Place of Abode of Applicant or Nominee</i>	<i>Name of Firm or Corporation</i>	<i>Address for Registration</i>	<i>Type of Licence</i>	<i>Date of Hearing of Application</i>
Walker Kenneth Evan	4/543 Albion Street, Brunswick West		952 Mt Alexander Road, Essendon 3040	Commer- cial sub agent	21.7.2000
Doneski Valentina	27 Wingara Avenue, Keilor East		952 Mt Alexander Road, Essendon 3040	Commer- cial sub agent	21.7.2000
Michael John Hayman	17 Sim- mington Court, Greenvale		17 Sim- mington Court, Greenvale	Commer- cial Agents	21.7.2000

Dated at Broadmeadows 30 June 2000.

DON GEAR  
Registrar of the Magistrates' Court

### **Environment Protection Act 1970**

ACT NO. 8056

Grant of Accreditation

The Environment Protection Authority, under section 26B of the **Environment Protection Act 1970**, granted accreditation on 27 June 2000 to the following licence holder – Central Gippsland Region Water Authority, in respect of its Saline Waste Outfall Pipeline, easement and associated facilities from the Loy Lang Ash Pond Pump Station to the diffuser off McGaurans Beach.

WAYNE SAUNDERSON  
Secretary  
Environment Protection Authority

### **Electricity Industry Act 1993 and Gas Industry Act 1994**

#### NOTIFICATION OF VARIATION TO LICENCES

The Office of the Regulator-General gives notice under section 165 of the **Electricity Industry Act 1993** and section 48I of the **Gas Industry Act 1994** that it has, pursuant to

section 164(1)(b) of the **Electricity Industry Act 1993** and section 48H(1)(b) of the **Gas Industry Act 1994**, varied -

- the gas retail licence held by Boral Energy Limited (ACN 078 868 425) to reflect the change of name to Origin Energy Retail Limited;
- the electricity retail licence held by Boral Energy Electricity Limited (ACN 071 052 287) to reflect the change of name to Origin Energy Electricity Limited; and
- the electricity and gas retail licences held by Boral Energy (Vic) Pty Ltd (ACN 086 013 183) to reflect the change of name to Origin Energy (Vic) Pty Limited.

A copy of the licences may be obtained from the Office's website located at <http://www.reggen.vic.gov.au> or by contacting the Office of the Regulator-General, 1st Floor, 35 Spring Street, Melbourne 3000 (telephone 9651 0222).

Dated 26 June 2000.

JOHN C. TAMBLYN  
Regulator-General

**Port Services Act 1995 (Victoria)**

## SECTION 30

## Direction

## Melbourne Port Corporation

In accordance with section 30 of the **Port Services Act 1995 (Victoria)** and after consultation with the Minister for Ports, I, Lynne Janice Kosky, Acting Treasurer of the State of Victoria, hereby give to the board of the Melbourne Port Corporation the following direction:

1. In relation to "relevant land" as defined in this direction, I direct the board of the Melbourne Port Corporation that the common rate to be charged in bulk liquid terminalling leases is \$8.00 per square metre per annum from the date of this direction, subject to adjustment by the Consumer Price Index annually from the commencement of the leases; and
2. For the purposes of this direction, "relevant land" means all that land situated within the area to the south of the southern boundary of Cummins Street and west of Mackenzie Road, limited by the Maribyrong River.

Dated 30 June 2000.

LYNNE KOSKY MP  
Acting Treasurer

**Fisheries Act 1995**

MINISTERIAL DIRECTION UNDER  
SECTIONS 61 AND 62 OF THE  
**FISHERIES ACT 1995**

I, Candy Broad, Minister for Energy and Resources, having consulted with the Fisheries Co-Management Council and the Commercial Bays and Inlets Fishery Committee, and having considered comments made by those bodies, give direction under Section 61 of the **Fisheries Act 1995** that –

- no person other than the holder of an access licence of a class listed in the Schedule below shall be recorded on the licence to carry out any fishing activities authorised by the licence under sections 39(1) and 39(2) of the **Fisheries Act 1995**;

The Direction will remain in effect until 30 September 2000 or until sooner revoked.

## SCHEDULE

Andersons's Inlet Fishery Access Licence;

Corner Inlet Fishery Access Licence; Gippsland Lakes Fishery Access Licence; Lake Tyers Fishery Access Licence; Mallacoota Lower Fishery Access Licence; Shallow Inlet Fishery Access Licence; Tamboon Inlet Fishery Access Licence and Westernport/Port Phillip Bay Fishery Access Licence.

Dated 27 June 2000.

CANDY BROAD

Minister for Energy and Resources

**Education Act 1958**

NOTICE OF MAKING OF ORDER UNDER  
SECTION 13

An Order of the Acting Minister for Education was made on 22 June 2000 under sections 13 (1), 13(4) 13(5) and 13(11) of the **Education Act 1958** dissolving the school councils constituted in respect of the school originally known as Milparinka Special Development School and constituting a school council for the State school called Port Phillip Specialist School.

BRONWYN PIKE

Acting Minister for Education

**Planning and Environment Act 1987**

## CAMPASPE PLANNING SCHEME

## Notice of Approval of Amendment

## Amendment C3

The Minister for Planning has approved Amendment C3 to the Campaspe Planning Scheme.

The Amendment comes into operation on the date this notice is published in the Government Gazette.

The purpose of the Amendment is to provide appropriately zoned land for the future residential and commercial (highway business) growth of Echuca in accordance with the Echuca West Residential Development Outline Development Plan.

The Amendment alters the Campaspe Planning Scheme as follows:

- Deletes all references to the Development Plan Overlay 1 – Echuca West.
- Rezones land north of McSwains Road, west of the Murray Valley Highway, predominantly

south of Echuca–Serpentine Road, and west to the edge of the old Echuca Sewerage Farm from Residential 1 Zone (RIZ) to Business 1 Zone (BIZ), Business 4 Zone (B4Z), Public Use Zone – Education (PUZ2), Public Use Zone – Other Use (PUZ7), and Public Park and Recreational Zone (PPRZ).

- Amends Clause 21.07 to include the Echuca West Residential Development Outline Development Plan as a referred document in the scheme.
- Includes Echuca West Residential Development Outline Development Plan as a Residential Strategy in the Residential Policies at Clause 22.05.
- Rezones Lots 4, 5 and 6 on Plan of Subdivision 406204W from Residential 1 Zone (RIZ) to Business 4 Zone (B4Z).
- Extends DD01 to incorporate all of the land proposed to be zones B1Z or B4Z and all of the RIZ land north of Echuca-Serpentine Road and alters a mapping anomaly.
- Amends the Echuca Town Structure Plan in Clause 21.05-1 to extend the Highway Business Policy (C3) to the Echuca-Serpentine Road and alters the overlay to correct a mapping anomaly.
- Amends the Schedule to Clauses 61.01–61.04 (inclusive) to accommodate the deletion of Maps 8DPO and 10DPO.

A copy of the Amendment can be inspected, free of charge, during office hours, at the Department of Infrastructure, Customer Service Centre, Upper Plaza, Nauru House, 80 Collins Street, Melbourne and at the offices of the Campaspe Shire Council, corner Hare and Heygarth Streets, Echuca.

PAUL JEROME  
Executive Director  
Planning, Heritage and  
Building Division  
Department of Infrastructure

---

**Planning and Environment Act 1987**

**CARDINIA PLANNING SCHEME**

Notice of Approval of Amendment

Amendment C7

The Minister for Planning has approved Amendment C7 to the Cardinia Planning Scheme.

The Amendment comes into operation on the date this notice is published in the Government Gazette.

The Amendment rezones 242 hectares bounded by Princes Highway, Cardinia Road, the Gippsland Railway line and Toomuc Creek, from part Rural Zone and part Public Park and Recreation Zone to a Comprehensive Development Zone.

A copy of the Amendment can be inspected, free of charge, during office hours, at the Department of Infrastructure, Customer Service Centre, Upper Plaza, Nauru House, 80 Collins Street, Melbourne and at the offices of the Cardinia Shire Council, Henty Way, Pakenham.

PAUL JEROME  
Executive Director  
Planning, Heritage and  
Building Division  
Department of Infrastructure

---

**Planning and Environment Act 1987**

**MORNINGTON PENINSULA PLANNING SCHEME**

Notice of Approval of Amendment

Amendment C6 (Part 2)

The Minister for Planning has approved Amendment C6 (Part 2) to the Mornington Planning Scheme.

The Amendment comes into operation on the date this notice is published in the Government Gazette.

The Amendment has effect of:

- Including Point Nepean Lodge at 3385 Point Nepean Road, Sorrento as an individually significant heritage place in the Sorrento Historic Precinct, within the Table to Clause 22.04-3.
- including five (5) heritage places, namely land at 15 Harleston Road, Mt. Eliza; 60 King Street, Flinders; 359 Point Nepean Road, Dromana; 21 Rosserdale Crescent, Mount Martha and 47 Two Bays Crescent, Mount Martha within the Schedule to the Heritage Overlay and on the relevant maps of the Scheme.
- Including four (4) heritage places, namely 16 Bay Road, Mount Martha; 2519 Point Nepean Road, Rye; 3506 Point Nepean

Road, Sorrento and 3702 Point Nepean Road, Portsea within the Schedule to the Heritage Overlay with correct descriptions.

- Deleting land at 3797 Point Nepean Road, Portsea on Planning Scheme Map No. 21HO.

A copy of the Amendment can be inspected, free of charge, during office hours, at the Department of Infrastructure, Planning Information Centre, Upper Plaza, Nauru House, 80 Collins Street, Melbourne and at the offices of the Mornington Peninsula Shire Council, Mornington Office, Queen Street, Mornington; Hastings Office, Marine Parade, Hastings and Rosebud Office, Besgrove Street, Rosebud.

PAUL JEROME  
Executive Director  
Planning, Heritage and  
Building Division  
Department of Infrastructure

---

**ORDERS IN COUNCIL**

**Country Fire Authority Act 1958**

FIXING THE RATE OF INTEREST FOR  
THE PURPOSES OF SECTION 78(4)(b)  
AND (5)(e) OF THE **COUNTRY FIRE  
AUTHORITY ACT 1958**

The Governor in Council, under Section 78(4)(b) and (5)(e) of the **Country Fire Authority Act 1958**, fixes the rate of interest for the purposes of section 78(4)(b) and (5)(e) at 9.22 per cent per annum to apply to amounts which first become due and payable under section 78(4) (a) and section 78(5)(d), respectively, on or after 1 July 2000.

Dated 27 June 2000.

Responsible Minister:  
ANDRÉ HAERMEYER  
Minister for Police  
and Emergency Services

HELEN DOYE  
Clerk of the Executive Council

**Country Fire Authority Act 1958**

FIXING THE RATE OF INTEREST FOR  
THE PURPOSES OF SECTION 80(1)(d) OF  
THE **COUNTRY FIRE AUTHORITY ACT  
1958**

The Governor in Council, under Section 80(1)(d) of the **Country Fire Authority Act 1958**, fixes the rate of interest for the purposes of section 80(1)(d) at 9.22 per cent per annum to apply to amounts which first become due and payable on or after 1 July 2000.

Dated 27 June 2000.

Responsible Minister:  
ANDRÉ HAERMEYER  
Minister for Police  
and Emergency Services

HELEN DOYE  
Clerk of the Executive Council

**Country Fire Authority Act 1958**

FIXING THE RATE OF INTEREST FOR  
THE PURPOSES OF SECTION 81(c) OF  
THE **COUNTRY FIRE AUTHORITY ACT  
1958**

The Governor in Council, under Section 81(c) of the **Country Fire Authority Act 1958**, fixes the rate of interest for the purposes of section 81(c) at 9.22 per cent per annum to apply

to amounts which first become due and payable under section 81(b) on or after 1 July 2000.

Dated 27 June 2000.

Responsible Minister:  
ANDRÉ HAERMEYER  
Minister for Police  
and Emergency Services

HELEN DOYE  
Clerk of the Executive Council

**Metropolitan Fire Brigades Act 1958**

FIXING THE RATE OF INTEREST FOR  
THE PURPOSES OF SECTION 41(4)(b)  
AND (5)(e) OF THE **METROPOLITAN  
FIRE BRIGADES ACT 1958**

The Governor in Council, under Section 41(4)(b) and (5)(e) of the **Metropolitan Fire Brigades Act 1958**, fixes the rate of interest for the purposes of section 41(4)(b) and (5)(e) at 9.22 per cent per annum to apply to amounts which first become due and payable under section 41(4)(a) and section 41(5)(d), respectively on or after 1 July 2000.

Dated 27 June 2000.

Responsible Minister:  
ANDRÉ HAERMEYER  
Minister for Police  
and Emergency Services

HELEN DOYE  
Clerk of the Executive Council

**Metropolitan Fire Brigades Act 1958**

FIXING THE RATE OF INTEREST FOR  
THE PURPOSES OF SECTION 43(1)(e) OF  
THE **METROPOLITAN FIRE BRIGADES  
ACT 1958**

The Governor in Council, under Section 43(1)(e) of the **Metropolitan Fire Brigades Act 1958**, fixes the rate of interest for the purposes of section 43(1)(e) at 9.22 per cent per annum to apply to amounts which first become due and payable on or after 1 July 2000.

Dated 27 June 2000.

Responsible Minister:  
ANDRÉ HAERMEYER  
Minister for Police  
and Emergency Services

HELEN DOYE  
Clerk of the Executive Council



**Metropolitan Fire Brigades Act 1958**  
FIXING THE RATE OF INTEREST FOR  
THE PURPOSES OF SECTION 45(c)  
OF THE **METROPOLITAN FIRE**  
**BRIGADES ACT 1958**

The Governor in Council, under Section 45(c) of the **Metropolitan Fire Brigades Act 1958**, fixes the rate of interest for the purposes of section 45(c) at 9.22 per cent per annum to apply to amounts which first become due and payable under section 45(b) on or after 1 July 2000.

Dated 27 June 2000.

Responsible Minister:  
ANDRÉ HAERMEYER  
Minister for Police  
and Emergency Services

HELEN DOYE  
Clerk of the Executive Council

**Land Act 1958**  
SALE OF CROWN LAND BY PRIVATE  
TREATY

Order in Council

The Governor in Council, pursuant to section 99A(1)(a) & 99A(2) **Land Act 1958**, approves the sale by private treaty of Crown Allotment 30B, Parish of Jeetho West, County of Mornington and located at Clarence Street, Loch.

Dated 4 July 2000.

Responsible Minister:  
LYNNE KOSKY MP  
Minister for Finance

HELEN DOYE  
Clerk of the Executive Council

**Land Act 1958**  
APPROVAL BY THE GOVERNOR IN  
COUNCIL TO THE SALE OF CROWN  
LAND BY PRIVATE TREATY

Order in Council

The Governor in Council, pursuant to Sections 99A(1)(a) & 99A(2) **Land Act 1958**, approves the sale by private treaty of Crown land described below.

**Property Address:** Golf Links Road, Lakes Entrance.

**Crown Description:** Allotment 62D,  
Township of Cunninghame.

Dated 4 July 2000.

Responsible Minister:  
LYNNE KOSKY MP  
Minister for Finance

HELEN DOYE  
Clerk of the Executive Council

**Control of Weapons Act 1990**

The Governor in Council under Section 5(2) of the **Control of Weapons Act 1990**, grants the following exemptions:

Mr Bruce Gerald DIVALL of 26 Whyte Street, Coleraine 3315 to enable him to import and possess four blowguns as ornaments.

Mr Gregory James LINDSAY of 20 Boree Court, Berwick 3806 to enable him to import and possess a blowgun as an ornament.

Mr Anthony Gerard McEWAN of 466 New Street, Brighton 3186 to enable him to import and possess a blowgun as an ornament.

Mr Gary Robert MAGGIORE of of 20 Eothen Lane, Kilsyth 3137 to enable him to import and possess a blowgun as an ornament.

Ms Christine Denis MARRINER of 35 Red Road, Johanna 3238 to enable her to import and possess two blowguns as ornaments.

Mr Ross Lawrence PARKER of 8 Falconer Court, Mornington 3931 to enable him to import and possess two blowguns as ornaments.

Mr Frederick William PORTER of 18 Warrawong Lane South Wangaratta 3678 to enable him to import and possess a blowgun as an ornament.

Mr Kerrin Peter REILLY of Ervin Road, Nhill 3418 to enable him to import, purchase and possess daggers as a bona-fide collector.

Mr John Andrew SINNOTT of 85 Coish Avenue, Benalla 3672 to enable him to import and possess a desk set which incorporates a concealed dagger (letter opener).

Mr Ian Carstairs TURNER of 4 Wattle Avenue, Mount Evelyn 3796 to enable him to import, manufacture, purchase and possess daggers, swordsticks and flick knives as a bona-fide collector.

Mr David Kenneth WILTON of 17 Hansworth Street, Mulgrave 3170 to enable him to import and possess a blowgun as an ornament.

Ms Anne YULE of 99 Illawarra Road, Hawthorn 3122 to enable her to import and possess a blowgun as an ornament.



Persons specified above are subject to storage and safety conditions as specified by the Chief Commissioner.

Dated 27 June 2000.

Responsible Minister  
ANDRÉ HAERMEYER  
Minister for Police  
and Emergency Services

HELEN DOYE  
Clerk of the Executive Council

---

#### **Control of Weapons Act 1990**

The Governor in Council under Section 5(2) of the **Control of Weapons Act 1990**, grants the following exemptions:

Mr Kenneth John OAKES of 21 Lyndhurst Street, Bridgewater on Loddon 3516 when:

- bringing into Victoria, causing to be brought into Victoria, purchasing, possessing and carrying for the purposes of display; flick knives, butterfly knives, daggers, edged weapons which incorporate a knuckle duster grip and swordsticks as a bona-fide collector and to sell to persons authorised, subject to the following conditions:
  - (a) the exemption holder is to provide, in writing, to the Chief Commissioner of Police, details of any flick knives, butterfly knives, daggers, edged weapons which incorporate a knuckle duster grip and swordsticks imported, purchased or disposed within 14 days of the import, purchase or disposal.
  - (b) the exemption holder must ensure that all flick knives, butterfly knives, daggers, edged weapons which incorporate a knuckle duster grip and swordsticks are stored in a manner approved by the Chief Commissioner of Police.
  - (c) the exemption holder will be liable to a penalty set out in Section 5(1) of the Act if the exemption holder fails to comply with any of the conditions set out in the exemption.

Dated 27 June 2000.

Responsible Minister  
ANDRÉ HAERMEYER  
Minister for Police  
and Emergency Services

HELEN DOYE  
Clerk of the Executive Council

---

#### **Control of Weapons Act 1990**

The Governor in Council under Section 5(2) of the **Control of Weapons Act 1990**, grants the following exemptions:

- Silver Star Protective Services Pty Ltd of 1 Edward Street, Brunswick 3056 to enable them to: import, purchase, possess, carry and sell extendable batons for the purposes of commercial sale to the security industry.

The exemption holder is subject to the following conditions:

- (a) the exemption holder may only sell an extendable baton to a person who is authorised to purchase such a baton;
- (b) the exemption holder is to provide to the Chief Commissioner of Police by no later than the seventh day of the calendar month a written return of any extendable baton imported, purchased or disposed during the previous calendar month. Nil returns are to be supplied where no import, purchase or disposal has occurred.
- (c) the exemption holder is to store the extendable batons in a manner approved by the Chief Commissioner of Police; and
- (d) the exemption holder will be liable to the penalty set out in Section 5(1) of the Act if the exemption holder fails to comply with any of the conditions set out in the exemption.

The person specified is subject to storage and safety conditions as specified by the Chief Commissioner.

Dated 27 June 2000.

Responsible Minister  
ANDRÉ HAERMEYER  
Minister for Police  
and Emergency Services

HELEN DOYE  
Clerk of the Executive Council

---

#### **Control of Weapons Act 1990**

The Governor in Council under Section 5(2) of the **Control of Weapons Act 1990**, grants the following exemption from the provisions of Section 5(1) of that Act:

1. Mr Vito BUGEJA of Harry's Creek Road, Violet Town 3669 when:
  - (a) bringing into Victoria, causing to be

brought into Victoria, manufacturing, purchasing, possessing and carrying daggers, swordsticks, flick knives, butterfly knives, and daggers which incorporate a knuckle duster grip as a bona-fide collector and to sell to persons authorised.

- (b) the exemption holder is to provide, in writing, to the Chief Commissioner of Police, details of any daggers, swordsticks, flick knives, butterfly knives, and daggers which incorporate a knuckle duster grip imported, manufactured, purchased or disposed within 14 days of the import, manufacture, purchase or disposal.
- (c) the exemption holder must ensure that all daggers, swordsticks, flick knives, butterfly knives, and daggers which incorporate a knuckle duster grip are stored in a manner approved by the Chief Commissioner of Police.
- (d) the exemption holder will be liable to the penalty set out in Section 5(2) of the Act if the exemption holder fails to comply with any of the conditions set out in the exemption.

Dated 27 June 2000.

Responsible Minister  
ANDRÉ HAERMEYER  
Minister for Police  
and Emergency Services

HELEN DOYE  
Clerk of the Executive Council

---

#### **Control of Weapons Act 1990**

The Governor in Council under Section 5(2) of the **Control of Weapons Act 1990**, grants the following exemptions:

- Laurence Harold Jensen, trading as Laurie Jensen Saddlery & Camping of 265 Lyttleton Terrace, Bendigo 3550 when: importing, purchasing, possessing, carrying or selling extendable batons and daggers, for the purposes of commercial sale.
1. The exemption holder is subject to the following conditions:
    - (a) the exemption holder may only sell an extendable baton or dagger to a person who is authorised to purchase such a baton or dagger;

- (b) the exemption holder is to provide to the Chief Commissioner of Police by no later than the seventh day of the calendar month a written return of any extendable baton or dagger imported, purchased or disposed during the previous calendar month. Nil returns are to be supplied where no import, purchase or disposal has occurred.
- (c) the exemption holder is to store the extendable batons and daggers in a manner approved by the Chief Commissioner of Police; and
- (d) the exemption holder will be liable to the penalty set out in Section 5(1) of the Act if the exemption holder fails to comply with any of the conditions set out in the exemption.

The person specified is subject to storage and safety conditions as specified by the Chief Commissioner.

Dated 27 June 2000.

Responsible Minister  
ANDRÉ HAERMEYER  
Minister for Police  
and Emergency Services

HELEN DOYE  
Clerk of the Executive Council

---

**SUBORDINATE LEGISLATION ACT 1994  
NOTICE OF MAKING OF STATUTORY  
RULES**

Notice is hereby given under Section 17 (2) of the **Subordinate Legislation Act 1994** of the making of the following Statutory Rules:

63. *Statutory Rule:* Supreme Court (Chapter I Amendment No. 13) Rules 2000  
*Authorising Act:* Supreme Court Act 1986  
*Date of making:* 29 June 2000
64. *Statutory Rule:* Subordinate Legislation (Magistrates' Court (Fees, Costs and Charges) Regulations 1990—Extension of Operation) Regulations 2000  
*Authorising Act:* Subordinate Legislation Act 1994  
*Date of making:* 4 July 2000
65. *Statutory Rule:* Petroleum Regulations 2000  
*Authorising Act:* Petroleum Act 1998  
*Date of making:* 4 July 2000
66. *Statutory Rule:* Forests (Miscellaneous) Regulations 2000  
*Authorising Act:* Forests Act 1958  
*Date of making:* 4 July 2000
67. *Statutory Rule:* National Parks (Fees and Charges) (Amendment) Regulations 2000  
*Authorising Act:* National Parks Act 1975  
*Date of making:* 4 July 2000
68. *Statutory Rule:* Zoological Parks and Gardens (Administration) (Charges) Regulations 2000  
*Authorising Act:* Zoological Parks and Gardens Act 1995  
*Date of making:* 4 July 2000

**SUBORDINATE LEGISLATION ACT 1994  
NOTICE THAT STATUTORY RULES ARE  
OBTAINABLE**

Notice is hereby given under Section 17 (3) of the **Subordinate Legislation Act 1994** that the following Statutory Rules were first obtainable from Information Victoria, 356 Collins Street, Melbourne on the date specified:

50. *Statutory Rule:* Occupational Health and Safety (Major Hazard Facilities) Regulations 2000  
*Authorising Acts:* Occupational Health and Safety Act 1985  
Dangerous Goods Act 1985  
*Date first obtainable:* 29 June 2000  
*Code D*
51. *Statutory Rule:* Magistrates' Court (Arbitration) Regulations 2000  
*Authorising Act:* Magistrates' Court Act 1989  
*Date first obtainable:* 6 July 2000  
*Code A*
52. *Statutory Rule:* Education (Interim) Regulations 2000  
*Authorising Act:* Education Act 1958  
*Date first obtainable:* 6 July 2000  
*Code C*
53. *Statutory Rule:* Extractive Industries Development (Fees and Rates) Regulations 2000  
*Authorising Act:* Extractive Industries Development Act 1995  
*Date first obtainable:* 6 July 2000  
*Code A*

54. *Statutory Rule:* Mineral Resources (Titles) (Fees and Rentals) Regulations 2000  
*Authorising Acts:* Mineral Resources Development Act 1990  
*Date first obtainable:* 6 July 2000  
*Code A*
55. *Statutory Rule:* Mineral Resources (Royalties) (Amendment) Regulations 2000  
*Authorising Acts:* Mineral Resources Development Act 1990  
*Date first obtainable:* 6 July 2000  
*Code A*
56. *Statutory Rule:* Mineral Resources (Certification of Mine Managers) (Fees) Regulations 2000  
*Authorising Acts:* Mineral Resources Development Act 1990  
*Date first obtainable:* 6 July 2000  
*Code A*
57. *Statutory Rule:* Health (Exempt Businesses) Regulations 2000  
*Authorising Acts:* Health Act 1958  
*Date first obtainable:* 6 July 2000  
*Code A*
58. *Statutory Rule:* Road Safety (Vehicles) (Transfer Procedures) Regulations 2000  
*Authorising Acts:* Road Safety Act 1986  
*Date first obtainable:* 6 July 2000  
*Code A*
59. *Statutory Rule:* National Taxation Reform (Fees) (No. 2) Regulations 2000  
*Authorising Act:* National Taxation Reform (Consequential Provisions) Act 2000  
*Date first obtainable:* 6 July 2000  
*Code B*
60. *Statutory Rule:* Financial Institutions Duty (First Home Owner Grants) Regulations 2000  
*Authorising Act:* Financial Institutions Duty Act 1982  
*Date first obtainable:* 6 July 2000  
*Code A*
61. *Statutory Rule:* Dangerous Goods (Explosives) Regulations 2000  
*Authorising Act:* Dangerous Goods Act 1985  
*Date first obtainable:* 6 July 2000  
*Code G*
62. *Statutory Rule:* Occupational Health and Safety (Lead) Regulations 2000  
*Authorising Act:* Occupational Health and Safety Act 1985  
*Date first obtainable:* 6 July 2000  
*Code C*
63. *Statutory Rule:* Supreme Court (Chapter I Amendment No. 13) Rules 2000  
*Authorising Act:* Supreme Court Act 1986  
*Date first obtainable:* 6 July 2000  
*Code B*

Retail price will vary according to the number of pages in each special or periodical gazette. The table below sets out the prices that apply

<i>Price Code</i>	<i>No. of Pages (Including cover and blank pages)</i>	<i>Price</i>
A	1-16	\$2.90
B	17-32	\$4.30
C	33-48	\$5.90
D	49-96	\$9.15
E	97-144	\$11.85
F	145-192	\$14.00
G	193-240	\$16.15
H	241-288	\$17.20
I	289-352	\$19.35
J	353-416	\$22.60
K	417-480	\$25.80
L	481-544	\$30.10
M	545-608	\$34.40
N	609-672	\$38.70
O	673-736	\$43.00
P	737-800	\$47.30

**ADVERTISERS PLEASE NOTE**

As from 6 July 2000

The last Special Gazette was No. 101  
dated 5 July 2000

The last Periodical Gazette was No. 1  
dated 22 June 2000

## CONTENTS

	Page
Estates of Deceased Persons	1553
Government and Outer Budget Sector	
Agencies Notices	1557
Orders in Council—	1659
Acts — Country Fire Authority; Metropolitan Fire Brigades; Land; Control of Weapons	
Private Advertisements	1553

The Victoria Government Gazette is published by The Craftsman Press Pty. Ltd. with the authority of the Government Printer for the State of Victoria  
© State of Victoria 2000

ISSN 0819-5471

This publication is copyright. No parts may be reproduced by any process except in accordance with the provisions of the Copyright Act.

Products and services advertised in this publication are not endorsed by The Craftsman Press Pty. Ltd. or the State of Victoria and neither of them accepts any responsibility for the content or the quality of reproduction. The Craftsman Press Pty. Ltd. reserves the right to reject any advertising material it considers unsuitable for government publication.

Address all enquiries to the Government Printer for the State of Victoria  
Government Information and Communications Branch  
Department of Premier and Cabinet  
Level 3, 356 Collins Street  
Melbourne 3000  
Victoria Australia

### RETAIL SALES

Information Victoria Bookshop  
356 Collins Street Melbourne 3000.  
Telephone enquiries 1300 366 356

City Graphics  
Level 1, 520 Bourke Street  
Melbourne 3000  
Telephone enquiries (03) 9600 0977

**Recommended Retail Price \$1.70**

*Government and Outer Budget Sector Agencies please note:*  
**STYLE REQUIREMENTS.**

To ensure that material received can be reproduced, and that errors are minimised, the following guidelines are to be observed when submitting material by fax.

**Fax resolution:**

Material sent by fax should be transmitted using Fine Resolution (200 dots per inch by 200 dpi).

**Font size:**

Use 12 point (10 pitch) or larger.

**Font Style:**

Clear plain font styles, such as Helvetica, should be used.

**Graphics:**

Line drawings should be transmitted as large as possible to ensure clarity. Drawings up to A4 size sent by fax using Fine Resolution provide a good quality for reproduction.

**Avoid:**

Italics, underlining and full justification.

Ensure document is square when sending as documents that are sent skewed are difficult to read and process.

ISSN 0819-5471

