



# Victoria Government Gazette

No. G 12 Thursday 20 March 2003

**GENERAL**

## GENERAL AND PERIODICAL GAZETTE

Copy to: Gazette Officer  
The Craftsman Press Pty. Ltd.  
125 Highbury Road,  
Burwood Vic 3125  
Telephone: (03) 9926 1233  
Facsimile: (03) 9926 1292  
DX: 32510 Burwood  
Email: [gazette@craftpress.com.au](mailto:gazette@craftpress.com.au)

### Advertising Rates and Payment

*All prices include GST*

#### Private Notices

Payment must be received in advance with advertisement details.

33 cents per word – Full page \$198.00.

Additional costs must be included in prepayment if a copy of the gazette is required. Copy Prices – Page \$1.65 – Gazette \$3.52 – Certified copy of Gazette \$3.85 (all prices include postage). *Cheques should be made payable to The Craftsman Press Pty. Ltd.*

#### Government and Outer Budget Sector Agencies Notices

Not required to prepay.

Advertisements may be faxed or sent via email with a cover sheet, marked to the attention of the Gazette Officer. Floppy Disks (Mac & PC) can also be accepted.

Costs can be calculated on the following basis:

Per Line	Typeset
Single column	\$1.71
Double column	\$3.41
Full Page	\$71.28

The Craftsman Press is pleased to offer a series of discounts from the typesetting costs.

1. Copy supplied on disk.
2. Copy supplied via email.
3. Artwork for forms and other material which require exact reproduction.

#### 1. Copy supplied on disk.

Where a disk is supplied and there is minimum alteration required, **30% off.**

Where a disk is supplied requiring extraneous matter stripped out and styles applied, **20% off.**

#### 2. Copy supplied via email.

Where a notice is sent via email and there is minimum alteration required, **25% off.**

Where email is supplied requiring extraneous matter stripped out and styles applied, **15% off.**

#### 3. Artwork for forms and other material which requires exact reproduction.

Scanning and sizing of artwork for forms, to be reproduced in page format, **35% off.**

### Copy Deadline for General Gazette

9.30 a.m. Monday – (Private Notices)

9.30 a.m. Tuesday – (Government and Outer Budget Sector Agencies Notices)

### Advertisers should note:

- Late copy received at The Craftsman Press Pty. Ltd. after deadlines will be placed in the following issue of VGG, irrespective of any date/s mentioned in the copy (unless otherwise advised).
- Late withdrawal of advertisements (after client approval, before printing) will incur 50 per cent of the full advertising rate to cover typesetting, layout and proofreading costs.
- Proofs will be supplied only when requested or at the direction of the Gazette Officer.
- No additions or amendments to material for publications will be accepted by telephone.
- Orders in Council may be lodged prior to receiving assent with the Governor's or Clerk's signature. They will only be published once approved and signed.
- Accounts over 90 days will be issued with a letter of demand.
- Government and Outer Budget Sector Agencies please note: *See style requirements on back page.*

## SPECIAL GAZETTES

Copy to: Gazette Officer  
The Craftsman Press Pty. Ltd.  
125 Highbury Road  
Burwood Vic 3125  
Telephone: (03) 9926 1233  
Facsimile: (03) 9926 1292  
Email: [gazette@craftpress.com.au](mailto:gazette@craftpress.com.au)

### Advertising Rates and Payment

#### Private Notices

Full Page \$396.00

Payment must be received in advance with notice details.

#### Government and Outer Budget Sector Agencies Notices

	Typeset
Full Page	\$96.25

#### Note:

The after hours number for Special Gazettes is:  
Telephone: 0419 327 321

## SUBSCRIPTIONS AND RETAIL SALES

Copies of the *Victoria Government Gazette* can be purchased from The Craftsman Press Pty. Ltd. by subscription.

#### The *Victoria Government Gazette*

General and Special – \$187.00 each year

General, Special and Periodical – \$249.70 each year

Periodical – \$124.30 each year

Subscriptions are payable in advance and accepted for a period of one year. All subscriptions are on a firm basis and refunds will not be given.

*All payments should be made payable to The Craftsman Press Pty. Ltd.*

#### Subscription enquiries:

The Craftsman Press Pty. Ltd.  
125 Highbury Road, Burwood Vic 3125  
Telephone: (03) 9926 1233

# INDEX TO PRIVATE ADVERTISERS

<b>A</b>	<b>P</b>
Aitken Walker & Strachan . . . . .466	Patricia M. Carroll . . . . .468
Armstrong Ross . . . . .466	Perpetual Trustees Consolidated Limited . .468
	Perpetual Trustees Victoria Limited . . . . .469
	Peter Gardiner . . . . .469
	Pietrzak . . . . .469
	Price Higgins . . . . .470
<b>C</b>	
Chessell Williams . . . . .466	
<b>D</b>	
Dwyer Mahon & Robertson . . . . .466	
<b>E</b>	<b>R</b>
Engel & Partners Pty . . . . .466	Ralph James Smith . . . . .470
	Russell Kennedy . . . . .470
<b>G</b>	<b>S</b>
Goldsmiths . . . . .466	Secombs . . . . .470
G.W.H. Chambers . . . . .467	
<b>J</b>	<b>T</b>
J. P. Donald & Ryan . . . . .467	T. J. Mulvany & Co. . . . .470
John Stewart . . . . .467	
<b>M</b>	<b>W</b>
Marshalls & Dent . . . . .467	White Cleland Pty . . . . .470
McCarthy & Associates . . . . .468	Wright Smiths . . . . .471
McNab McNab & Starke . . . . .468	
McSwineys . . . . .468	
Mills Oakley . . . . .468	
<b>O</b>	
Oakleys McKenzie–McHarg . . . . .468	

## PRIVATE ADVERTISEMENTS

**GST CONSULTANTS**

Is GST compliance the bane of your working life? If so, I can help.

I have over 25 years experience in Indirect Taxation Consulting with a focus on finding solutions that are practical.

I have extensive experience working with the Department of Treasury & Finance's Tax Compliance Framework and the Australian Taxation Office and can assist you with all your GST Compliance obligations.

Call me on 0402 023 054 to arrange a free introductory meeting.

**Trevor Chambers**

*Chambers Consulting*

ABN: 89 244 295 576

Main Office

25 Middle Road

**Camberwell 3124**

Telephone: 9809 0882

Email: [trevorchambers@ozemail.com.au](mailto:trevorchambers@ozemail.com.au)

City Office

Level 7, 114 William Street

**Melbourne 3000**

Mobile: 0402 023 054

HOMICIDE

\$100,000.00 Reward

The co-operation of the public is sought to establish the identity of the person or persons responsible for the death of Angelo Romeo, who died as a result of injuries he received between 25 May 1997 and 30 May 1997.

A Reward of up to one hundred thousand dollars (\$100,000.00) will be paid at the discretion of the Chief Commissioner of Police, for information leading to the apprehension and subsequent conviction of any person responsible for the death of Angelo Romeo.

Any information, which will be treated as confidential, may be given at any time to Crime Stoppers via telephone number, Toll Free – 1800 333 000, or the Homicide Squad, 412 St Kilda Road, Melbourne on telephone number (03) 9865 2770 during normal business hours.

CHRISTINE NIXON  
Chief Commissioner of Police

HOMICIDE

\$100,000.00 Reward

The co-operation of the public is sought to establish the person or persons responsible for the death of Edward Young, who died as a result of injuries sustained on 3 April 2000 at Port Melbourne.

A Reward of up to one hundred thousand dollars (\$100,000.00) will be paid at the discretion of the Chief Commissioner of Police, for information leading to the apprehension and subsequent conviction of any person or persons responsible for the death of Edward Young.

Information, which will be treated as confidential, may be given at any time to Crime Stoppers via telephone number, Toll Free – 1800 333 000, or the Homicide Squad, 412 St Kilda Road, Melbourne on telephone number (03) 9865 2770 during normal business hours.

CHRISTINE NIXON  
Chief Commissioner of Police

**Land Act 1958**

Notice is hereby given that Marina Cove Pty Ltd, ACN 098 177 916 has applied for a lease pursuant to Section 134 of the **Land Act 1958** in respect of the Crown land shown on plan reference 28397CL version 4 dated 14 March 2003 prepared by Timothy Ross Pumpa, Licensed Surveyor, located at Marine Drive, Safety Beach, for a term up to 99 years for the purpose of ingress and egress to and from the Martha Cove Development, including construction of the tenant's works and maintenance of the improvements and access channels located at the site. The plan may be inspected in Melbourne at the offices of Rawling & Company, Solicitors, Level 10, 416 Collins Street, Melbourne and in Mornington at the offices of Watsons Pty Ltd, 5 Main Street, Mornington.

RAWLING & COMPANY  
Level 10, 416 Collins Street, Melbourne.

---

Re: WINIFRED SHEEHAN, late of Noble Gardens, 55 Thomas Street, Noble Park, Victoria, widow, deceased. Creditors, next-of-kin and others having claims in respect of the estate of the deceased, who died on 5 December 2002, are required by the personal representative, Antony John Shaw Melville of 114 William Street, Melbourne, Victoria, solicitor, to send particulars to the trustee by 23 May 2003 after which date the trustee may convey or distribute the assets, having regard only to the claims of which the trustee has notice.

AITKEN WALKER & STRACHAN, solicitors,  
2nd Floor, 114 William Street, Melbourne 3000.

---

Re: Estate of BETTY THORPE, deceased. Creditors, next-of-kin or others having claims in respect of the estate of BETTY THORPE, late of Unit 1, 1566 Burwood Highway, Belgrave, widow, deceased, who died on 1 November 2002, are to send particulars of their claim to the executors care of the undermentioned solicitors by 20 May 2003 after which date the executors will distribute the assets having regard only to the claims of which they then have notice.

ARMSTRONG ROSS, barristers & solicitors,  
Suite 1, 1693A Burwood Highway, Belgrave.

---

Re: ANNA COWEN. Creditors, next-of-kin and others having claims against the estate of ANNA COWEN, late of Mayflower Nursing Home, 7 Centre Road, Brighton, married woman, deceased, who died on 9 July 2002, are requested to send particulars of their claims to the executor care of the undermentioned solicitors by 30 May 2003 after which date he will distribute the assets having regard only to the claims on which date he then has notice.

CHESSELL WILLIAMS, solicitors,  
379 Collins Street, Melbourne 3000.

---

Re: Estate of ROMA FRANCES ADA YOUNG. Creditors, next-of-kin or others having claims in respect of the estate of ROMA FRANCES ADA YOUNG, late of Tempy Road, Patchewollock, in the State of Victoria, married woman, deceased, who died on 3 February 2003, are to send particulars of their claim to the executor care of the undermentioned legal practitioners, by 23 May 2003 after which the executor will distribute the assets having regard only to the claims of which they then have notice.

DWYER MAHON & ROBERTSON,  
legal practitioners,  
Beveridge Dome,  
194-208 Beveridge Street, Swan Hill.

---

Creditors, next-of-kin and others who have claims in respect of the estate of VERA ANNIE STEWART, late of Bairnsdale Private Nursing Home, Harnham Drive, Bairnsdale, in the State of Victoria, widow, deceased, who died on 26 October 2002, are to send particulars of their claims to the administrators care of Engel & Partners Pty of 109 Main Street, Bairnsdale, by 31 May 2003 after which date it will distribute the assets having regard only to the claims of which it then has notice.

ENGEL & PARTNERS PTY,  
legal practitioners,  
109 Main Street, Bairnsdale.

---

WALTER JAMES MOGRIDGE, late of 52 Headingley Road, Mount Waverley, in the State of Victoria. Creditors, next-of-kin and others having claim in respect of the estate of the deceased, who died on 10 December 2002, are required by the executor, Darren Stephen Goldsmith of 13 Errol Street, North Melbourne,

in the said State, to send particulars to him care of the undermentioned solicitors by 21 May 2003 after which date the executor may convey or distribute the assets having regard only to the claims of which he then has notice.

GOLDSMITHS, barristers & solicitors,  
13 Errol Street North Melbourne 3051.

---

BETTY IRENE MILGATE, late of 36/62 Cavanagh Street, Cheltenham, home duties. Creditors, next-of-kin and others having claims in respect of the estate of the deceased, who died on 20 February 2003, are required by the trustees, care of G.W.H. Chambers, solicitor of 338 Charman Road, Cheltenham, to send particulars to them by 20 May 2003 after which date the trustees may convey or distribute the assets, having regard only to the claims of which they then have notice.

G.W.H. CHAMBERS solicitor,  
338 Charman Road, Cheltenham 3192.

---

DOROTHY VIOLET BARTON, late of 30/20–24 Chesterville Road, Cheltenham. Creditors, next-of-kin and others having claims in respect of the estate of the deceased, who died on 16 January 2003, are required by the trustee, care of G.W.H. Chambers, solicitor of 338 Charman Road, Cheltenham, to send particulars to him by 20 May 2003 after which date the trustee may convey or distribute the assets, having regard only to the claims of which he then has notice.

G.W.H. CHAMBERS, solicitor,  
338 Charman Road, Cheltenham 3192.

---

Creditors, next-of-kin and others having claims in respect of the estate of BARBARA ELSIE DALE, who is also known as Barbara Anne Dale of 221 Highbury Road, Burwood, in the State of Victoria, retired, deceased, who died on 17 October 2002, are required by the executor, Peter Antony Dale of 221 Highbury Road, Burwood, in the said State, supervisor, to send particulars to him c/- the undermentioned solicitors by 27 August 2003 after which date the said executor will distribute the assets of the deceased having regard only to the claims of which he then shall have notice.

J. P. DONALD & RYAN, solicitors,  
304 High Street, Kew 3101.

---

Creditors, next-of-kin and others having claims in respect of the Will of ROSA RUSSO, late of 538 O'Connors Road, Werribee South, Victoria, widow, deceased, who died on 25 January 2003, are requested to send particulars of their claims to the executor, Frances Rita Putrino, care of the undermentioned legal practitioner by 21 May 2003 after which date she will distribute the assets having regard only as to the claims of which she then has notice.

JOHN STEWART, legal practitioner,  
290 Racecourse Road, Newmarket.

---

Re: LEONARD JAMES COLLIVER, late of corner of A'Beckett Road and Anderson Street, Bunyip, Victoria, retired, deceased. Creditors, next-of-kin and others having claims in respect of the estate of the deceased, who died on 16 December 2002, are required by the trustees, Duncan Francis Smith of 345 Main South Road, Drouin, Victoria, accountant, Heather Margaret McCarthy of 2 Simes Court, Warragul, Victoria, accountant, and Pamela Sue Marshall of 3/18 Dickens Street, Glen Iris, Victoria, lawyer, to send particulars to the trustees by 23 May 2003 after which date the trustees may convey or distribute the assets, having regard only to the claims of which the trustees have notice.

MARSHALLS & DENT, solicitors,  
Level 13,  
459 Little Collins Street, Melbourne 3000.

---

Re: VERA MARY LESTER, late of 8 Gibb Street, Berwick, Victoria, but formerly of 46 Gardner Street, Koo Wee Rup, Victoria, dressmaker, deceased. Creditors, next-of-kin and others having claims in respect of the estate of the deceased, who died on 22 December 2002, are required by the trustees, Lorraine Veronica Humphrey of 3 Acacia Court, Pakenham, Victoria, office administrator, the daughter and Graham John Lester of 46 Gardner Street, Koo Wee Rup, Victoria, civil engineer, the son, to send particulars to the trustees by 23 May 2003 after which date the trustees may convey or distribute the assets, having regard only to the claims of which the trustees have notice.

MARSHALLS & DENT, solicitors,  
Level 13,  
459 Little Collins Street, Melbourne 3000.

---

SYLVIA HARVEY, late of 'Villa Maria', 355 Stud Road, Wantirna South, florist, deceased. Creditors, next-of-kin and others having claims in respect of the estate of the deceased, who died on 24 December 2002, are required by the executor, James John McCarthy of 219 McKinnon Road, McKinnon, to send particulars to him by 22 May 2003 after which date the executor may convey or distribute the assets having regard only to the claims of which he then has notice.

McCARTHY & ASSOCIATES, solicitors,  
219 McKinnon Road, McKinnon, Vic. 3204.

---

CATHERINE MARGARET JANE MACKENEY, late of 14 Burwah Avenue, East Brighton, in the State of Victoria. Creditors, next-of-kin and others having claim in respect of the estate of the above deceased, who died on 20 July 2002, are required by the executors and trustees of the said deceased, Alastair Finlay McNab and Kenneth Douglas Starke, both care of McNab McNab & Starke of 10th Floor, 552 Lonsdale Street, Melbourne, to send particulars to them by 21 May 2003 after which date the trustees may convey or distribute the assets having regard only to the claims of which they then have notice.

---

Re: ALAN SCHERINI, late of 12 Chisholm Place, Werribee, Victoria, but formerly of Sergeants Mess RAAF, Williams, Laverton, retired flight sergeant, deceased. Creditors, next-of-kin and others having claims in respect of the estate of the deceased, who died on 3 December 2002, are required by the trustee, Kathleen Gardner of 8 Dalton Court, Wangaratta, Victoria, carer, the sister, to send particulars to the trustee by 30 June 2003 after which date the trustee may convey or distribute the assets, having regard only to the claims of which the trustee has notice.

McSWINEYS, solicitors,  
57 Reid Street, Wangaratta 3677.

---

Estate of JOYCE BARTLETT SCHOLLES. Creditors, next-of-kin and others having claims in respect of the estate of JOYCE BARTLETT SCHOLLES, deceased, late of 22 Outlook Drive, Camberwell, Victoria, widow, who died on

6 March 2003, are required by ANZ Executors & Trustee Company Limited, ACN 006 132 332 of Level 21, 530 Collins Street, Melbourne, Victoria, to send particulars to it by 20 May 2003 after which date it may convey or distribute the assets having regard only to the claims of which it then has notice.

MILLS OAKLEY, lawyers,  
131 Queen Street, Melbourne.

---

FREDA MYRA PIERA, late of 2/5 McDonald Street, Meenyan, Victoria, deceased. Creditors, next-of-kin and others having claims or purporting to have claims against or in respect of the estate of the deceased, who died on 27 January 2003, are required by Francis Bernard Edward Cantwell, the executor of the Will of the deceased, to send particulars of their claims to him care of the undermentioned solicitors within the elapse of two months from the date of publication hereof, after which date he will convey or distribute the assets, having regard only to the claims of which he then has notice, and in accordance with the deceased's Will dated 15 August 2002.

OAKLEYS McKENZIE-McHARG, solicitors,  
13 McCartin Street, Leongatha, Victoria 3953.

---

Creditors, next-of-kin and others having claims against the estate of GRETA DOROTHY McCLAREN, late of 699 Riversdale Road, Camberwell, Victoria, who died on 4 October 2002, are required by the executors, Arthur George McClaren of 699 Riversdale Road, Camberwell, Victoria and Patricia Mary Carroll of Level 8, 150 Queen Street, Melbourne, Victoria, to send detailed particulars of their claim to the said executors care of Patricia M. Carroll, solicitor of Level 8, 150 Queen Street, Melbourne, Victoria, by 28 May 2003 after which date the executors will proceed to distribute the estate having regard only to the claims of which they have notice.

PATRICIA M. CARROLL, solicitor,  
Level 8, 150 Queen Street, Melbourne.

---

ANNIE CATHERINE SAPIKAS, late of Barkly Nursing Home, 81 Barkly Street, Bendigo, Victoria, formerly of 152 Eaglehawk Road, Long Gully, Victoria. Creditors, next-of-kin

and others having claims in respect of the estate of the deceased, who died on 18 June 2002, are required by Perpetual Trustees Consolidated Limited, ACN 004 029 841, in the Will called AXA Trustees Limited, of 360 Collins Street, Melbourne, Victoria, to send particulars of their claims to the said company by 20 May 2003 after which date it will convey or distribute the assets having regard only to the claims of which the company then has notice.

---

ELIZABETH CHARLOTTE TEMPLEMAN, late of Westbury Nursing Home, 12 Pretoria Street, Balwyn, Victoria, formerly of Unit 124, Templestowe Orchards Retirement Village, 107 Andersons Creek Road, East Doncaster, Victoria. Creditors, next-of-kin and others having claims in respect of the estate of the deceased, who died on 8 January 2003, are required by Perpetual Trustees Consolidated Limited, ACN 004 029 841, in the Will called National Mutual Trustees Limited, of 360 Collins Street, Melbourne, Victoria, to send particulars of their claims to the said company by 20 May 2003 after which date it will convey or distribute the assets having regard only to the claims of which the company then has notice.

---

AMELIA ELIZABETH LOUISE CLEMENCE, late of Unit 34, Highvale Village, Capital Avenue, Glen Waverley, Victoria. Creditors, next-of-kin and others having claims in respect of the estate of the deceased, who died on 15 August 2002, are required by Perpetual Trustees Victoria Limited, ACN 004 027 258 of 360 Collins Street, Melbourne, Victoria, (the other executor named in the Will, Herbert Wingrave Clemence, having predeceased the deceased), to send particulars of their claims to the said company by 20 May 2003 after which date it will convey or distribute the assets having regard only to the claims of which the company then has notice.

---

DENIS ESMOND RUSSELL, late of "Darvall Lodge", 521 Princes Highway, Noble Park, Victoria, formerly of 5 Rennison Street, Beaumaris, Victoria. Creditors, next-of-kin and others having claims in respect of the estate of the deceased, who died on 1 June 2002, are required by Perpetual Trustees Victoria Limited,

ACN 004 027 258 of 360 Collins Street, Melbourne, Victoria, to send particulars of their claims to the said company by 20 May 2003 after which date it will convey or distribute the assets having regard only to the claims of which the company then has notice.

---

PAULINE OEHR, late of 122 Riversdale Road, Hawthorn, Victoria, formerly of 20 Berkeley Street, Hawthorn, Victoria. Creditors, next-of-kin and others having claims in respect of the estate of the deceased, who died on 13 September 2002, are required by Perpetual Trustees Victoria Limited, ACN 004 027 258, in the Will called The Perpetual Executors and Trustees Association of Australia Limited, of 360 Collins Street, Melbourne and Tarquin John Gardener Oehr of 217 Lennox Street, Richmond, Victoria, to send particulars of their claims to the said company by 20 May 2003 after which date it will convey or distribute the assets having regard only to the claims of which the company then has notice.

---

Creditors, next-of-kin and others having claims against the estate of ARMAND JOHN de JOSSELIN, late of Coogee Nursing Home, 7 Coogee Street, Boronia, in the State of Victoria, retired wool classer, deceased, who died on 28 December 2002, are required to send particulars of their claims to the executor, Michael James de Josselin, care of the undermentioned solicitor by 27 May 2003 after which date he will distribute the estate of the deceased having regard only to the claims of which he then has notice.

PETER GARDINER, solicitor,  
Office 1, 2 Colin Avenue, Warrandyte 3113.

---

Creditors, next-of-kin and others having claims in respect of the estate of MIRA RATAJCZYK, (also known as Miroslawa Ratajczyk), late of Unit 1, 783 Warrigal Road, Oakleigh South, in the State of Victoria, pensioner, deceased, who died on 23 February 2003, are required to send particulars of such claims to the executor care of the undermentioned solicitors by 18 May 2003 after which date the executrices will convey or distribute the assets having regard only to the claims of which the executrices then have notice.

PIETRZAK, solicitors,  
222 La Trobe Street, Melbourne.

---

Creditors, next-of-kin and others having claims in respect of the estate of ZOFIA ZAID, late of 619 St Kilda Road, Melbourne, in the State of Victoria, pensioner, deceased, who died on 1 March 2003, are required to send particulars of such claims to the executor care of the undermentioned solicitors by 18 May 2003 after which date the executors will convey or distribute the assets having regard only to the claims of which the executors then have notice.

PIETRZAK, solicitors,  
222 La Trobe Street, Melbourne.

---

Re: KEITH ALEXANDER HIGGINS, late of "Chesterfield", 345 Shannon Avenue, Newtown, Victoria, retired accountant, deceased. Creditors, next-of-kin and others having claims in respect of the estate of the deceased, who died on 9 October 2002, are required by the trustees, John Leason Angus of 1 Gogoll Crescent, Torquay, Victoria, clerk, John Bruce Bannister of 47 Yarra Street, Geelong, Victoria, solicitor and Jennifer Frances O'Dea of 73 Hodgkinson Street, Clifton Hill, Victoria, registered nurse, to send particulars to the trustees by 23 May 2003 after which date the trustees may convey or distribute the assets, having regard only to the claims of which the trustees have notice.

PRICE HIGGINS, solicitors,  
47 Yarra Street, Geelong, Victoria 3220.

---

ETHEL PRISCILLA LUGG, late of 180 Flinders Avenue, Lara, Victoria, retired, deceased. Creditors, next-of-kin and others having claims in respect of the estate of the abovenamed deceased, who died on 16 December 2002, are required by the trustee, Daniel Debeen, to send particulars of their claims to the trustee in the care of the undermentioned legal practitioner by 30 May 2003 after which date the trustees may convey or distribute the assets having regard only to the claims of which they then have notice.

RALPH JAMES SMITH, solicitor,  
6 Gindalbie Court, Lara, Victoria 3212.

---

HOWARD JOHN TANDY, late of 18 Bruce Street, Toorak, Victoria, architect, deceased. Creditors, next-of-kin and others having claims in respect of the estate of the deceased, who died

on 5 February 2003, are required by ANZ Executors & Trustee Company Limited, ACN 006 132 332, the executor of the Will of the deceased, to send particulars of their claims to the executor care of their solicitors, Russell Kennedy at Level 11, 469 La Trobe Street, Melbourne, Victoria, by 20 May 2003 after which date the executor may convey or distribute the assets, having regard only to the claims of which they then have notice.

RUSSELL KENNEDY, solicitors,  
Level 11, 469 La Trobe Street, Melbourne 3000.

---

Re: KEITH RONALD CROWDER, deceased. Creditors, next-of-kin and others having claims in respect of the estate of KEITH RONALD CROWDER, deceased, late of 2/49 Hyde Street, Footscray, gentleman, who died on 20 January 2003, are requested to send particulars of their claims to the executors, John Patrick Spillane and Roger Laurence Batrouney both of 100 Paisley Street, Footscray, care of the undersigned solicitors by 30 May 2003 after which date they will convey or distribute the assets having regard only to the claims of which they then have notice.

SECOMBS, solicitors,  
100 Paisley Street, Footscray.

---

MAXWELL RONALD BLAIR, late of Unit 3, 1 Milton Street, Carnegie, Victoria, retired, deceased. Creditors, next-of-kin and others having claims in respect of the estate of the abovenamed deceased, who died on 26 September 2002, are required to send particulars of their claims to the executors, Alma May Blair and Andrew Phillip Blair, care of the undermentioned solicitors by 25 May 2003 after which date the said executors will distribute the assets having regard only to the claims of which they then have notice.

T. J. MULVANY & CO, solicitors,  
2nd Floor, 51 Queen Street, Melbourne 3000.

---

Re: MILDRED MARGARET CLARE, late of Culcairn Nursing Home, Hastings Road, Frankston, Victoria, but formerly of 8 Coprosma Avenue, Frankston, Victoria, widow, deceased. Creditors, next-of-kin and others having claims in respect of the estate of the deceased, who died on 23 September 1999, are required by the



trustees, William McKenzie Cleland and Malcolm James Russell Taylor, both of 3/454 Nepean Highway, Frankston, Victoria, solicitors, to send particulars to the trustees by 20 May 2003 after which date the trustees will convey or distribute the assets, having regard only to the claims of which the trustees have notice.

WHITE CLELAND PTY, solicitors,  
3/454 Nepean Highway, Frankston 3199.

Re: DIANE MARION LINCOLN, late of 82 Rosebud Parade, Rosebud, Victoria, home duties, deceased. Creditors, next-of-kin and others having claims in respect of the estate of the deceased, who died on 19 February 2003, are required by the trustee, Allan May of 1 Dawson Street, Tullamarine, Victoria, truck driver, to send particulars to the trustee by 19 May 2003 after which date the trustee may convey or distribute the assets, having regard only to the claims of which the trustee has notice.

WRIGHT SMITHS, solicitors,  
2 Seventh Avenue, Rosebud 3939.

### Unclaimed Moneys Act 1962

Register of Unclaimed Moneys held by the —

<i>Name of Owner on Books and Last Known Address</i>	<i>Total Amount Due to Owner</i>	<i>Description Of Unclaimed Money</i>	<i>Date when Amount first became Payable</i>
DEFENCE HEALTH LTD			
	\$		
CFN Wesley Wayne Ratcliffe, 4 Hall Court, Aitkenvale, Qld	264.12	Cheque	30/11/00
Lt Col Peter Emmet, 6 Chesire Court, Wantirna	185.12	"	01/12/00

03017

CONTACT: CLARE JOHNSTON, PHONE: (03) 9291 1070.

### Unclaimed Moneys Act 1962

Register of Unclaimed Moneys held by the —

<i>Name of Owner on Books and Last Known Address</i>	<i>Total Amount Due to Owner</i>	<i>Description Of Unclaimed Money</i>	<i>Date when Amount first became Payable</i>
KNOX CITY COUNCIL			
	\$		
Punchdrunk, 167 Brighton Rd, Elwood	100.00	Cheque	23/05/01
C. A. L. & N. P. Oakley, 77 Government Road, The Basin	101.75	"	31/05/01
Dellpipe Pty Ltd, C/- 7A Listerville Avenue, Malvern	110.00	"	01/07/96
Hensgen Construction, PO Box 5111, Wantirna South	110.00	"	"
Kaye Constructions P/L, 99 Palm Beach Roads, Patterson Lakes	110.00	"	"

G. & L. Paine, 60 Rathmullen Road, Boronia	110.00	''	''
P. Stacker & S. Pike, 15 Nicholas Court, Ferntree Gully	110.00	''	''
G. & M. B. Furlan & N. T. Piva & L. Diaz, 2/50 Healy Road, Dandenong	131.65	''	31/05/01
P. & G. Rolleman, C/- Aughtersons, Ringwood	133.00	''	14/03/01
Green Connections, PO Box 793, Castlemaine	140.00	''	24/01/01
Homemaker Extensions, 60 Whitehorse Road, Balwyn	145.00	''	01/07/96
Vodafone, 799 Pacific Highway, Chatswood	145.93	''	23/02/01
L. J. Purcell, C/- 4 Michelle Court, Warnambool	148.05	''	31/05/01
Boronia Cake Kitchen, 2A/246 Dorset Road, Boronia	150.00	''	21/02/01
Food Fetish Gourmet Foods, Karoo Road, Rowville	150.00	''	''
Pizza Hut, 172 Boronia Road, Boronia	150.00	''	''
Hungry Jacks, 1 Little Burwood Hway, Wantirna South	150.00	''	14/02/01
Muscara Guy, Carrabeen Gardens, 1298 Ferntree Gully Road, Scoresby	150.00	''	''
The Pier Charcoal Chickens, Shop 52, Stud Park Shopping Centre, Rowville	150.00	''	21/02/01
Orchis Restaurant, 146A Boronia Road, Boronia	150.00	''	''
Cookie at Knox City, K3 Knox City Shopping Centre, Wantirna South	150.00	''	''
Mr & Mrs Lord, 36 Blucher Street, Ferntree Gully	165.00	''	01/07/96
Hi-Struct Builders P/L, 4 Nash Drive, Mulgrave	165.00	''	''
LM Grounds Care Services P/L, PO Box 265, Ferntree Gully	170.50	''	04/07/01
Mercia Homes, 20 Bergman Road, Langwarrin	215.00	''	01/07/96
Carson Constructions, 11 Merrill Street, Mulgrave	220.00	''	''
P. & B. Bakker, 39 Superior Avenue, Rowville	230.00	''	''
Blakey Built Homes, 27 Lumeah Crescent, Ferntree Gully	230.00	''	''
G. & F. Bruinsma, PO Box 69, Narre Warrren South	230.00	''	''
F. J. Davidson, 16 Tyner Road, Wantirna South	230.00	''	''
C. R. Farnbarch, 14 Lynch Court, Mt Martha	230.00	''	''
P. Gray & P. Bruce, 142 Wardgery Drive, Rowville	230.00	''	''
Knox Constructions, 2 The Grove, Boronia	230.00	''	''
Povh & Jean Nominees, 63 Applewood Drive, Knoxfield	230.00	''	''
N. Schneider, 17 Hartington Drive, Wantirna	230.00	''	''
Special Olympics Victoria, PO Box 1121, Croydon	250.00	''	04/09/02
Mentor Productions, C/- Rowville Community Centre, Fulham Road, Rowville	250.00	''	22/08/01
Country Life Homes, 1-2/14 Hallam Road, Hallam	250.00	''	01/07/96
European Homes, 5 Gregory Close, Endeavour Hills	250.00	''	''
Masa Homes & Improvements, 3 Waterloo Place, Ferntree Gully	250.00	''	''
Alonzo Developments P/L, 372 Canadian Bay Rd, Mt Eliza	300.00	''	''
Alviera Holdings Ltd, 13 Darval Street, Donvale	300.00	''	''
Five Star Industries, 120 Canterbury Road, Bayswater	300.00	''	''
P. Collins, 13 Deborah Avenue, Boronia	300.00	''	''
Florbar Constructions P/L, 60 Hopetoun Avenue, Mt Martha	300.00	''	''
Glenty Homes, 1st Floor, 660 Spencer St, West Melbourne	300.00	''	''
Citirule Development P/L, 53A Bourke Rd, Clayton South	300.00	''	''
C. R. Homes P/L, 78 Bowden Powell Drive, Frankston	300.00	''	''
Knox Extensions & Renovations, C/- 77 Adele Avenue, Ferntree Gully	300.00	''	''
Lilac Grove P/L, C/- PO Box 14157, Melbourne	300.00	''	''
C. Maybon, 254 Boronia Road, Boronia	300.00	''	''

Valleyway Homes (Aust) P/L, 22 Swan Road, Morwell	300.00	''	''
Quatro Constructions, 35 Browns Road, Noble Park	310.00	''	''
Eastcoast Homes, 9 Kambea Grove, Caulfield	330.00	''	''
Alan Anderson Constructions, Factory 4, Lot 1, Beresford Road, Lilydale	350.00	''	''
D. Beet, 39 Johnson Drive, Ferntree Gully	350.00	''	''
B. A. Bennett, Unit 3/26 Heyinton Road, Thomastown	350.00	''	''
G. Bird, 14 Wordsworth Street, Mooroolbark	350.00	''	''
Boronia Concreters, 5 Windsor Close, Boronia	350.00	''	''
Brick & Barrel Design Drafting, 91 Commercial Road, Mt Evelyn	350.00	''	''
L. & L. Cavalera, 19 Heritage Way, Lysterfield	350.00	''	''
East Link Company P/L, 3 Comfort Close, Rowville	350.00	''	''
Elite Housing P/L, 277 Princes Highway, Hallam	350.00	''	''
Glenhaven Homes P/L, 8/15 Stud Road, Bayswater	350.00	''	''
Hans Strating Building, PO Box 159, Narre Warren	350.00	''	''
J. & T. Homes P/L, 35 Rooks Road, Nunawading	350.00	''	''
Interlock Plastics, 7 Rushdale Street, Knoxfield	350.00	''	''
John Martin & Associates, 44 Taylor Street, Ashburton	350.00	''	''
Kalynda Constructions P/L, 71 Balmoral Avenue, Springvale	350.00	''	''
A. & R. Kansley, 214 Scoresby Road, Bayswater	350.00	''	''
Light & Space P/L, 26 Incana Drive, Mill Park	350.00	''	''
Metraplumb P/L, C/- R. & A. Dodds, Ferntree Gully	350.00	''	''
Old Lang Design Homes P/L, 42 Devenish Road, Boronia	350.00	''	''
Parkland Enterprise P/L, 237-245 Frankston-Dandenong Road, Dandenong	350.00	''	''
Peninsula Tennis Court, 8 Rolls Road, Rye	350.00	''	''
Prestige Pools P/L, 6A Tooronga Village, Hawthorn	350.00	''	''
Procon Australia P/L, 9 Madden Street, Ringwood	350.00	''	''
Rodale Con P/L, 87 Broughton Road, Surrey Hills	350.00	''	''
Select Design Homes P/L, 42/756 Burwood Highway, Ferntree Gully	350.00	''	''
D. L. & R. J. Selleck, 24 Vermont Street, Glen Waverley	350.00	''	''
Stonnington Building Services, PO Box 21, Prahran	350.00	''	''
Tenth Rumpol P/L, PO Box 682, Noble Park	350.00	''	''
Terranova Developments, 45 Bailey Road, Narre Warren	350.00	''	''
The All Australian Home Improvement, 2/11 Laser Drive, Scoresby	350.00	''	''
Top Good P/L, PO Box 642, Heathmont	350.00	''	''
Trentway Con, C/- 37 Blackwood Drive, Fountain Gate	350.00	''	''
W. Whiteside, 3 Mauchline Court, Noble Park North	350.00	''	''
Spirit Homes, 2 Kimberley Court, Ferntree Gully	350.00	''	''
C. Rhodes, 77 Adele Avenue, Ferntree Gully	400.00	''	17/01/01
Benchmark Bld, 93 Cathies Lane, Wantirna	400.00	''	10/01/01
C. & G. Hamill P/L, 2 Lavender Court, Bayswater	400.00	''	17/01/01
Trouble Free Building, 50 William Road, Carrum Downs	400.00	''	''
Vantage Building Services, 24 Ellis Street, South Yarra	400.00	''	''
Prominard Properties & Marketing, PO Box 742, Bulleen	400.00	''	01/07/96
Ms V. Lingam, 197 Banksia Street, Ivanhoe	404.90	''	27/07/01
V. Canagalingam, C/- PO Box 146, The Basin	496.75	''	05/09/01
Koukourou & Partners P/L, 529 Burwood Rd, East Hawthorn	530.00	''	01/07/96
Noble Building Construction, Factory 4/45, 79 Pope Street, Keysborough	530.00	''	''

The Fence Builders, PO Box 29, Burwood	570.00	''	''
V. & M. Celestino, 13 Webb Street, Narre Warren	580.00	''	''
Ricktone Homes, 1/53 Sinclair Road, Dandenong	600.00	''	''
Chardena Pty Ltd, 48 Longfellow Avenue, Mooroolbark	700.00	''	''
GTK Lovitt Homes, 4 Lovitt Close, Diamond Creek	700.00	''	''
Mexiby P/L, PO Box 484, Belgrave	700.00	''	''
Sainsbury Nominees, 1 Brett Drive, Seaford	735.00	''	''
Carson Constructions, 11 Merrill Street, Mulgrave	750.00	''	''
Trettel Constructions, 43 Somerset Street, Wantirna South	810.00	''	''
Slyboots, PO Box 87, Carlton North	935.00	''	22/03/01
Glenty Properties, PO Box 14157, Melbourne	1,000.00	''	01/07/96
Coulest Coules, 11 Lorne Road, East Hawthorn	1,050.00	''	''
The Tenth Enterprise P/L, 30/65 Canterbury Rd, Montrose	1,100.00	''	''
MJL Constructions, 2/27 Laser Drive, Rowville	1,818.00	''	''
Active Tree Services, PO Box 226, Terry Hills, NSW	2,000.00	''	07/09/01
L. E. Jungwirth & Est of J. Jungwirth, 51 Ormonde Road, Ferntree Gully	2,407.75	''	31/05/01
Farview Homes, 789 Springvale Road, Mulgrave	3,090.00	''	01/07/96

03024

CONTACT: MICHELLE HANSEN, PHONE: (03) 9298 8402.

**Unclaimed Moneys Act 1962**

Register of Unclaimed Moneys held by the —

<i>Name of Owner on Books and Last Known Address</i>	<i>Total Amount Due to Owner</i>	<i>Description Of Unclaimed Money</i>	<i>Date when Amount first became Payable</i>
McGRATH CAREY KATZ LAWYERS			
	\$		
Michael J. Coughlan, 11 Leamington Crescent, Carnegie	761.45	Cheque	01/11/01

03016

CONTACT: ROBYN GRIMA, PHONE: (03) 9656 9200.

**Unclaimed Moneys Act 1962**

Register of Unclaimed Moneys held by the —

<i>Name of Owner on Books and Last Known Address</i>	<i>Total Amount Due to Owner</i>	<i>Description Of Unclaimed Money</i>	<i>Date when Amount first became Payable</i>
MADDEN & BOURKE			
	\$		
Gregory David Coy, 27 Jonathan Drive, Bacchus Marsh	200.00	Cheque	22/12/92

03025

CONTACT: CHRYSTAL JOY, PHONE: (03) 5367 1033.

**Unclaimed Moneys Act 1962**

Register of Unclaimed Moneys held by the —

<i>Name of Owner on Books and Last Known Address</i>	<i>Total Amount Due to Owner</i>	<i>Description Of Unclaimed Money</i>	<i>Date when Amount first became Payable</i>
L. R. REED (MELBOURNE) PTY LTD			
	\$		
V. Ravendran, Unit 10/20 Minnie Street, Brunswick	286.00	Cheque	06/04/98
Soon Hee Kim, Unit 32/789 Sydney Road, Coburg	143.30	"	23/04/98
T. Birnike, Unit 1/52 Omar Street, Maidstone	211.34	"	24/06/98
Begum Ales, Unit 3/84 Normanby Avenue, Thornbury	153.00	"	28/11/97

03019

CONTACT: JULIE KLANCIC, PHONE: (03) 9639 4888.

**Unclaimed Moneys Act 1962**

Register of Unclaimed Moneys held by the —

<i>Name of Owner on Books and Last Known Address</i>	<i>Total Amount Due to Owner</i>	<i>Description Of Unclaimed Money</i>	<i>Date when Amount first became Payable</i>
L. R. REED (CITY) PTY LTD			
	\$		
F. Yasumura, 121/131 Lonsdale Street, Melbourne	401.10	Cheque	02/12/98
Bain International, Unit 1008/172 William St, Melbourne	201.27	"	16/11/99
Anderson Consulting, Unit 1108/172 William St, Melbourne	905.26	"	29/02/00
Jiang Xiang, 11/287 Exhibition Street, Melbourne	159.04	"	10/02/97
Jiang Xiang, 11/287 Exhibition Street, Melbourne	143.94	"	"
Veronica Khoo, 15H/131 Lonsdale Street, Melbourne	740.00	"	08/04/97
D. Phang, 10C/131 Lonsdale Street, Melbourne	200.00	"	01/04/97
G. Good, 11E/131 Lonsdale Street, Melbourne	250.00	"	"
Eric Hsin-Yi Yu, 51/131 Lonsdale Street, Melbourne	200.60	"	13/02/97

03018

CONTACT: JULIE KLANCIC PHONE: (03) 9639 4888.

**Unclaimed Moneys Act 1962**

Register of Unclaimed Moneys held by the —

<i>Name of Owner on Books and Last Known Address</i>	<i>Total Amount Due to Owner</i>	<i>Description Of Unclaimed Money</i>	<i>Date when Amount first became Payable</i>
LODDON SHIRE COUNCIL			
	\$		
Mr. De Angelis, Sporting Flat, near Tarnagulla,	\$386.39	Cheque	30/06/01

03034

CONTACT: JON CHANDLER, PHONE: (03) 5494 1200.



**GOVERNMENT AND OUTER BUDGET SECTOR AGENCIES  
NOTICES**

**GREATER SHEPPARTON CITY COUNCIL**

Road Discontinuance

Pursuant to Section 206, Schedule 10, Clause 3 of the **Local Government Act 1989**, the Greater Shepparton City Council, at its meeting on 4 March 2003 formed the opinion that the road at the rear of properties at 243–249 Wyndham Street, Shepparton (and being a road on the Certificate of Title Volume No. 2437, Folio No. 457216) shown hatched on the plan below is not required as a road for public use and resolved to discontinue the road.

Upon closure the section of land at the rear of 243–249 Wyndham Street is to be sold, by private treaty to parties with existing rights of way.

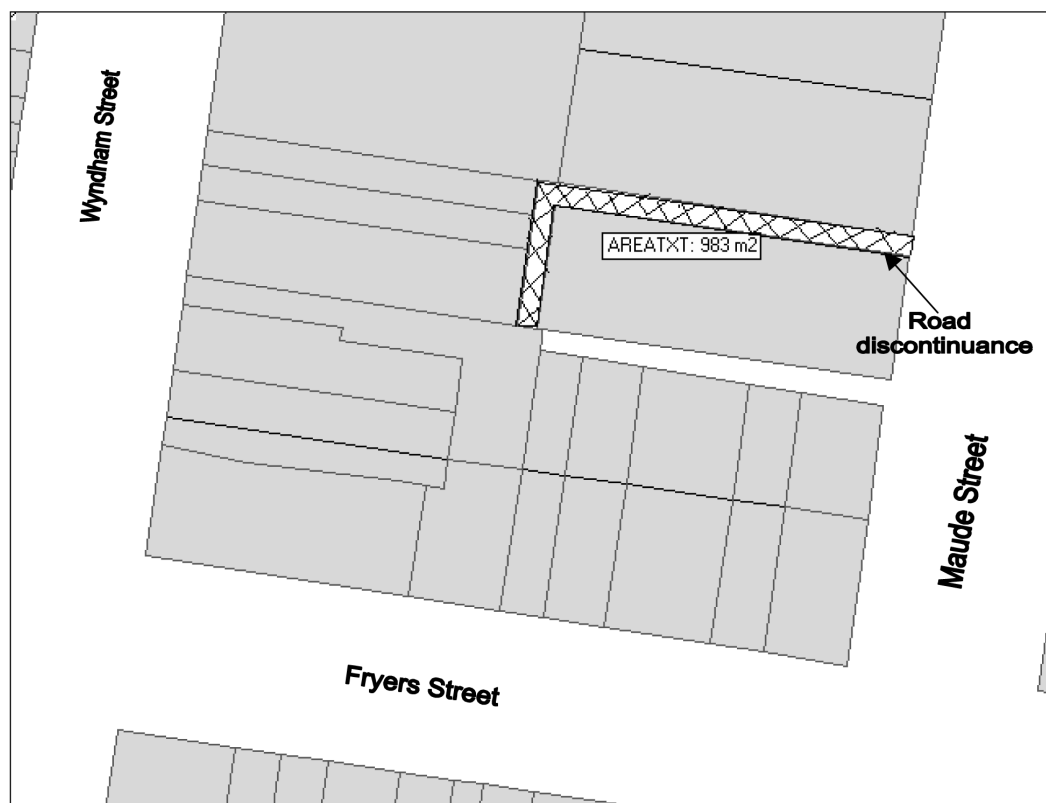

**KINGSTON CITY COUNCIL**

Road Discontinuance

Pursuant to Section 206 and Schedule 10, Clause 3 of the **Local Government Act 1989**, the Kingston City Council has formed the opinion that the road between 5 & 20 Somme Parade and 2 & 3 Lilliput Lane, Edithvale and shown hatched on the plan below, is not reasonably required as a road for public use and resolved to discontinue the road and to sell the land from the road by private treaty to abutting property owners.



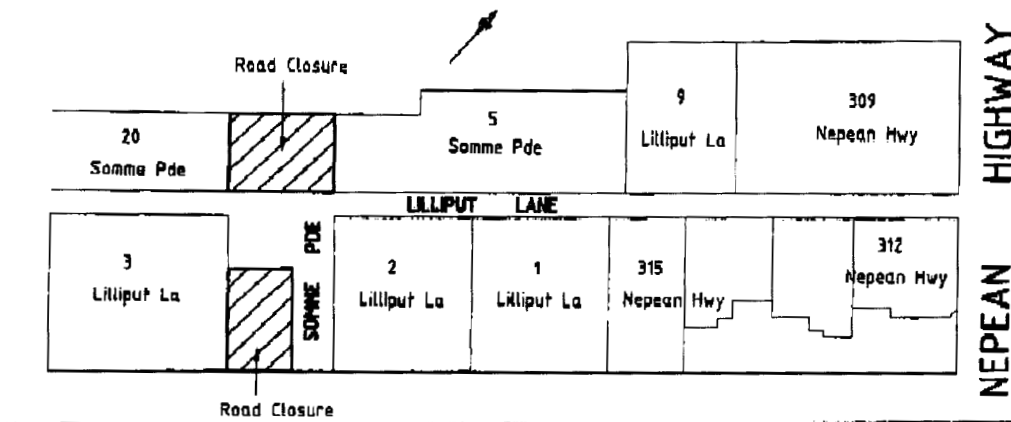

ROB SKINNER  
Chief Executive Officer



NOTICE OF PROPOSED LOCAL LAW NO 14  
Waste Management

The Greater Geelong City Council at a meeting held on 11 March 2003, resolved to make Local Law No 14 – Waste Management, for the purposes of:

- Regulating the collection and disposal of defined items of garbage; recyclables, green waste and hard waste, so that:
  - public health and safety and nuisance problems are avoided;
  - the amenity of local areas is protected; and
  - orderly collection arrangements are facilitated;
- Regulating the use of the Council Landfill and Recycling and Waste Transfer facilities, so that public health and safety and nuisance problems are avoided;
- Minimising potentially adverse environmental impacts of waste accumulation, collection or disposal;
- Making an amendment to Local Law No. 4.

Copies of the Local Law together with supporting information, can be obtained from City of Greater Geelong, Customer Service Centres:

City Hall, 30 Gheringhap Street, Geelong	Weekdays 8am – 5pm
Ocean Grove, corner of The Ave & Presidents Ave	Weekdays 9am – 5pm
Drysdale, 18–20 Hancock Street	Weekdays 9am – 5pm
Belmont Library, 163 High Street	Weekdays 9am – 5pm
Geelong West, 12 Albert Street	Weekdays 9am – 5pm
Corio Village Shopping Centre (near Kmart)	Weekdays 9am – 5pm & Sat 9am – 1pm

Any person may make a submission relating to the proposed Local Law in accordance with Section 223 of the **Local Government Act 1989**.

Any person requesting, in writing, to be heard in support of their submission is entitled to appear before a meeting of Council or a Committee appointed by Council, either personally or by a person acting on his or her behalf and will be notified of the time and date of the hearing.

Submissions, which close on Friday 4 April 2003, should be addressed to the Chief Executive Officer, City of Greater Geelong, PO Box 104, Geelong 3220.

**MONASH CITY COUNCIL**

Road Discontinuance

At its meeting on 17 December 2002 and acting under Clause 3 of Schedule 10 to the **Local Government Act 1989**, Monash City Council ("Council"):

1. formed the opinion that the road that abuts the rear of Nos 3 – part 23 Best Street and Nos 44–64 Golf Links Avenue in Oakleigh, and shown hatched on the plan below ("the road"), is not reasonably required as a road for public use; and
2. resolved to discontinue the road.

The part of the road shown hatched on the plan below is to be sold subject to the right, power or interest held by South East Water Limited in the road in connection with any sewers, drains or pipes under the control of that authority in or near the road.

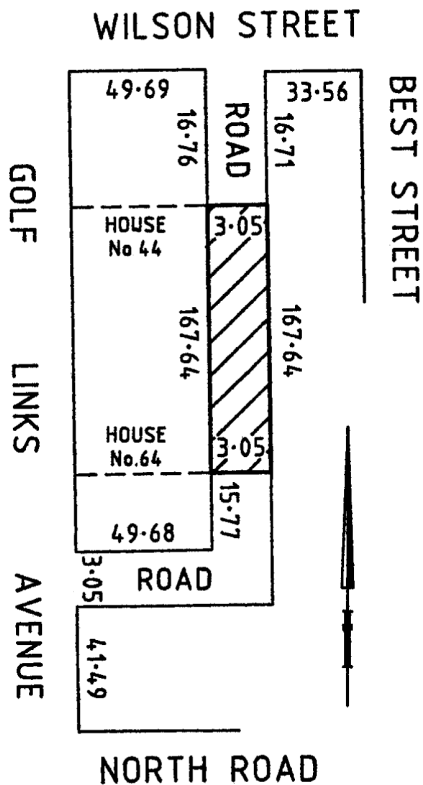

DAVID CONRAN  
Chief Executive Officer

**MITCHELL SHIRE COUNCIL**

Road Discontinuance and Road Deviation

Pursuant to Section 207E of the **Local Government Act 1989** and Item 3, Schedule 10, of the **Local Government Act 1989**, the Mitchell Shire Council at its ordinary meeting held on 14 October 2002 resolved to discontinue the road known Ashes Bridge Road (the land marked "C") and deviate the road (the land marked "A") on the road exchange plan below. The discontinued road (the land marked "C") is to be transferred to the adjoining property owner.

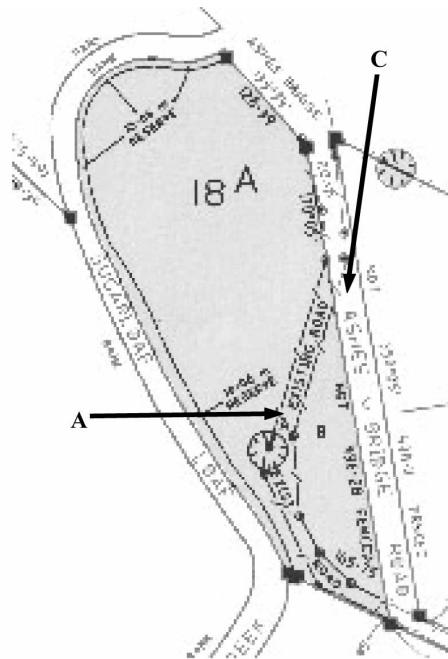

GARRY CECIL  
Chief Executive Officer

**HORSHAM RURAL CITY COUNCIL**

**Public Holidays Act 1993**

The Horsham Rural City Council, in accordance with Section 7(1)(b) of the **Public Holidays Act 1993**, has declared a half-day Public Holiday for the whole of the municipality from 12 noon on Thursday, 2 October 2003 for the Horsham Agricultural Society's Annual Show.

In accordance with Section 9(a) of the **Public Holidays Act 1993** a half-day Bank Holiday will also apply on 2 October 2003.

(Mr) KV SHADE  
Chief Executive Officer



### Public Holidays Act 1993

Notice is hereby given pursuant to Section 7(1)(b) of the **Public Holidays Act 1993** that the Wellington Shire Council declares a public holiday from 12 noon on Wednesday 11 February 2004. This half day public holiday applies only to those parts of the Wellington Shire Council that are contained within the municipal district of the former City of Sale and the RAAF Base, East Sale. The purpose of this holiday is in recognition of the 2004 Sale Cup race meeting.

LYNDON WEBB  
Chief Executive Officer

### Planning and Environment Act 1987

#### CARDINIA PLANNING SCHEME

##### Notice of Amendment Amendment C31

The Cardinia Shire Council has prepared Amendment C31 to the Cardinia Planning Scheme.

The Amendment affects land described as CA51G (PT), Henry Road, Pakenham and CA51 (PT), GIYU, Henry Road, Pakenham.

The Amendment proposes to rezone part of the land from a Rural Zone and a Public Park and Recreation Zone to a Residential 1 Zone to allow the land to be developed for urban residential purposes.

The Amendment can be inspected at: Cardinia Shire Council, Municipal Office, Henty Way, Pakenham and Department of Sustainability and Environment, Planning Information Centre, Upper Plaza, Nauru House, 80 Collins Street, Melbourne.

Any person who is affected by the Amendment may make a submission in writing about the Amendment. Submissions must be sent to: John Holland, Strategic Planner, Cardinia Shire Council, PO Box 7, Pakenham 3810 by 21 April 2003.

### Planning and Environment Act 1987

#### EAST GIPPSLAND PLANNING SCHEME

##### Notice of the Preparation of an Amendment to a Planning Scheme and Notice of an Application for Planning Permit Amendment C19

Planning Permit Application No.02/00465/DA

The land affected by the Amendment and the application for planning permit is Lot 6 Plan of Subdivision 434079, Beach Road, Metung, and parts of the adjacent foreshore.

The Amendment proposes to:

- rezone Lot 6 Plan of Subdivision 434079N from part Low Density Residential Zone and part Public Conservation and Resource Zone to Residential 1;
- rezone part of the adjoining foreshore from Public Conservation and Resource Zone to Public Park and Recreation Zone;
- remove the Incorporated Plan Overlay (IPO1) from applying to the land.

The application for planning permit is to use and develop the land for 14 dwellings and to subdivide those dwellings. The permit would also authorise the construction of a marina, boardwalk and the removal of selected native vegetation.

The person who requested the Amendment and the applicant for the permit is Storth Ryes Pty Ltd.

You may inspect the Amendment and the application, and any documents that support the Amendment and application, and the explanatory report about the Amendment and application, at East Gippsland Shire Council, Corporate Centre, 273 Main Street, Bairnsdale; East Gippsland Shire Council, Lakes Entrance Business Centre, Palmers Road, Lakes Entrance; Department of Sustainability and Environment, Planning Information Centre, Upper Plaza, Nauru House, 80 Collins Street, Melbourne, Vic. 3000 and Department of Sustainability and Environment, Eastern Region Office, 120 Kay Street, Traralgon, Vic. 3844.

This can be done during office hours and is free of charge.

Any person who may be affected by the Amendment or by the granting of the permit may make a submission in writing, which must be sent to Nick Kearns, Strategic

Planner, East Gippsland Shire Council, PO Box 1618, Bairnsdale, Vic. 3875 by 21 April 2003.

JOSEPH CULLEN  
Chief Executive

**Planning and Environment Act 1987**

LODDON PLANNING SCHEME

Notice of Amendment

Amendment C10

The Shire of Loddon has prepared Amendment C10 to the Loddon Planning Scheme.

The Amendment affects land described as Crown Allotments 14, 15, 15A, 16, 17, 18 (part) and 19, Section 1, Parish of Wedderburn, Scotts Lane, Wedderburn. This land is located on the east side of Scotts Lane, approximately 2 km east of Wedderburn township.

The Amendment proposes to change the Planning Scheme by rezoning the land Public Use Zone 1 to provide for the use and development of the land for the Wedderburn Wastewater Treatment Facility.

The Amendment is available for inspection, free of charge, during office hours, at the following offices:— Shire of Loddon, High Street, Wedderburn; Department of Sustainability and Environment, Regional Office, Lansell Street, Bendigo and Department of Sustainability and Environment, Planning Information Centre, Nauru House, 80 Collins Street, Melbourne.

Any person may make a submission on the Amendment. Submissions should clearly state all of the grounds on which the Amendment is supported or opposed. Any submission lodged is a public document.

Submissions regarding the Amendment must be sent to: Mr Craig Niemann, Chief Executive Officer, Shire of Loddon, PO Box 21, Wedderburn 3518.

Submissions must be received by 23 April 2003.

**Planning and Environment Act 1987**

MONASH PLANNING SCHEME

Notice of Amendment

Amendment C41

The City of Monash has prepared Amendment C41 to the Monash Planning Scheme.

The Amendment proposes to place a Heritage Overlay over specific properties.

The Amendment can be inspected free of charge, during office hours at the Department of Sustainability and Environment, Planning Information Centre, Upper Plaza, Nauru House, 80 Collins Street, Melbourne and at the offices of the Monash City Council, 293 Springvale Road, Glen Waverley.

Submissions about the Amendment must be sent to the City of Monash, PO Box 1, Glen Waverley 3150 by 5 May 2003.

DAVID CONRAN  
Chief Executive Officer

**Planning and Environment Act 1987**

WANGARATTA PLANNING SCHEME

Notice of Amendment

Amendment C15

The Rural City of Wangaratta has prepared an Amendment to the Wangaratta Planning Scheme.

The Amendment proposes to introduce new provisions for Glenrowan in the Municipal Strategic Statement, a new local policy for Glenrowan, a Vegetation Protection Overlay for the Glenrowan township, and heritage controls for the Siege Site area and a number of specific sites in the Glenrowan township. The Amendment also proposes to vary the Schedule to the native vegetation controls to exempt routine roadside maintenance and vary the Central Activities Area (CAA) boundary to include Apex Park and the Parfitt Road commercial area.

The Amendment can be inspected free of charge during office hours at: Department of Sustainability and Environment, Planning Information Centre, Upper Plaza, Nauru House, 80 Collins Street, Melbourne; Department of Sustainability and Environment, North East Region, 50–52 Clarke Street, Benalla and the Rural City of Wangaratta, 64–68 Ovens Street, Wangaratta.

Any person who may be affected by the Amendment can make a submission to the Rural City of Wangaratta. Submissions in writing about the Amendment must be sent to Frank Darke, Manager, Planning, PO Box 238, Wangaratta 3676 by close of business, 23 April 2003.

FRANK DARKE  
Manager, Planning

Creditors, next-of-kin and others having claims against the estate of any of the undermentioned deceased persons are required to send particulars of their claims to State Trustees Limited, ABN 68 064 593 148, 168 Exhibition Street, Melbourne, Victoria 3000, the personal representative, on or before 23 May 2003 after which date State Trustees Limited may convey or distribute the assets having regard only to the claims of which State Trustees Limited then has notice.

BROWN, Marion Isabella Jean Brown, also known as Marion Elizabeth Brown, late of 20 Keith Street, Moorabbin 3189, retired, and who died on 31 December 2002.

DOWNING, Marie Teresa, late of 14 Kildare Street, Burwood, pensioner, and who died on 25 December 2002.

FLEMING, Jane Elrick, late of Trentham Nursing Home, 22-24 Victoria Street, Trentham, pensioner, and who died on 4 December 2002.

FRASER, Allan John, late of 43 Denman Street, Geelong, Victoria, pensioner, and who died on 15 December 2002.

MARRIOTT, Gillian, late of Unit 5, Lyons Village, Kooringa Place, Torquay, and who died on 22 October 2002.

SHARPE, Beryl May, late of Kia Ora Nursing Home, High Street, Reservoir, widow, and who died on 10 September 2002.

VAN DORT, Kathleen Isabelle Choisy, late of 9 Jessie Street, Blackburn North, and who died on 22 September 2002.

WHITE, Jeanne, formerly of Unit 1, 69 Sackville Street, Kew, but late of Unit 3, 7 Gerard Street, Caulfield, Victoria 3162, retired, and who died on 22 December 2002.

Dated at Melbourne, 14 March 2003

Laurie Taylor  
Manager, Estate Management  
State Trustees Limited

STATE TRUSTEES LIMITED  
ACN 064 593 148

Section 79

Notice is hereby given that State Trustees Limited, ACN 064 593 148 intends administering the estates of:-

DIMITRIOS CHACHIS, late of 42 Clifton Avenue, Stawell, Victoria, pensioner, deceased intestate, who died on 23 December 2002.

LESLEY JOY FINLAYSON, late of Allwara Hostel for the Aged, 392 High Street, Golden Square, Victoria, pensioner, deceased, who died on 28 December 2002, leaving a Will dated 7 February 2000.

SALLY ROBERTA FORBES, late of Unit 1, 256 Balcombe Road, Mentone, Victoria, retired, deceased, who died on 17 January 2003, leaving a Will dated 22 November 1990.

KATHLEEN ADA GOUDA, late of Greensborough Nursing Home, 228 Elder Street, Greensborough, Victoria, pensioner, deceased, who died on 18 December 2002, leaving a Will dated 1 May 1992.

KEVIN JOHN O'NEILL, late of Auburn House, 98 Camberwell Road, Hawthorn East, Victoria, pensioner, deceased intestate, who died on 23 January 2003.

BRUCE ARTHUR ROBBINS, late of Ramomie SRS, 24 Pakington Street, Kew, Victoria, retired, deceased, who died on 15 December 2002, leaving a Will dated 15 January 1988.

FRANCIS WILLIAM SIMPSON, late of 9/260 Bank Street, South Melbourne, Victoria, pensioner, deceased intestate, who died on 15 December 2002.

Creditors, next-of-kin and others having claims against the abovementioned estates are required pursuant to Section 33 of the **Trustee Act 1958** to send particulars of their claims against the abovementioned estates to State Trustees Limited, 168 Exhibition Street, Melbourne, Victoria, on or before 23 May 2003 after which date State Trustees Limited, ACN 064 593 148, may convey or distribute the assets of the abovementioned estates having regard only to the claims of which it then has notice.

Department of Treasury and Finance  
SALE OF CROWN LAND  
BY PUBLIC AUCTION

**Date of Auction:** Saturday 10 May 2003 at 12 noon.

**Reference:** 02/00599 and 02/00600.

**Address of Property:** Moore Street, Erica.

**Crown Description:** Crown Allotments 4<sup>H5</sup> and 4<sup>H9</sup>, Section B, Parish of Moondara.

**Terms of Sale:** Deposit 10%, Balance 60 days.

**Area:** Allotment 4<sup>H5</sup> contains 1,864 square metres. Allotment 4<sup>H9</sup> contains 1,611 square metres.

**Officer Co-ordinating Sale:** Wayne Swingler, Victorian Government Property Group, Department of Treasury and Finance, 5/1 Treasury Place, Melbourne, Vic. 3002.

**Selling Agent:** John Kerr & Associates Real Estate Pty Ltd, corner of Moore & George Streets, Moe, Vic. 3825.

JOHN LENDERS MLC  
Minister for Finance

#### Co-operatives Act 1996

RINGWOOD HEIGHTS PRIMARY SCHOOL  
CO-OPERATIVE LTD

TERANG SQUASH COURTS  
CO-OPERATIVE LIMITED

Notice is hereby given in pursuance of Section 316(1) of the **Co-operatives Act 1996** and Section 601AB(3)(e) of the **Corporations Act 2001** that, at the expiration of two months from the date hereof, the names of the aforementioned Co-operatives will, unless cause is shown to the contrary, be struck off the register and the Co-operatives will be dissolved.

Dated at Melbourne 13 March 2003

ANDREW LEVENS  
Deputy Registrar of Co-operatives

#### Country Fire Authority Act 1958

VARIATION OF FIRE DANGER PERIOD

In pursuance of the powers conferred by Section 4 of the **Country Fire Authority Act 1958**, I, Neil Graeme Bibby, Acting Chief Executive Officer of the Country Fire Authority, after consultation with the Secretary to the Department of Sustainability and Environment, hereby vary the declaration of the Fire Danger Periods previously published in the Government Gazette by declaring that such Fire Danger Periods shall end in respect of the undermentioned Municipal Districts of Municipalities or parts of Municipalities specified.

To terminate from 0100 hours 24 March 2003:

City of Warrnambool; Southern Grampians Shire Council (part): That part east of the following alignment:— commencing at a point on the Glenelg River at the south eastern angle of Allotment 2, Section II, Parish of Balmoral thence generally south westerly, southerly easterly and south easterly by that river to where the eastern boundary of the Parish of Pendyk abut there on: thence southerly and westerly by the eastern and southern boundaries of the parish to the south-western angle thereof: thence southerly by the eastern boundary of the Parish of Bil-Bil-Wyt to the south-eastern angle of Allotment 133 in that parish; thence westerly by a road to the south-western angle of that allotment; thence southerly by a road to the southern boundary of the parish; thence westerly by that boundary to the north-western angle of the Parish of Gatum Gatum; thence southerly by the western boundary of the parish to the south-western angle of Allotment 5, Section 1; thence south-easterly by a road to the northern angle of Allotment 14, Section 3; thence south-westerly by the western boundaries of Allotments 14 and 16 and a line to the western boundary of the parish; thence southerly by that boundary and a line to the north-western angle of Allotment 4, Section 1, Parish of Toolang; thence further southerly by the western boundary of that allotment to a point in line with the southern boundary of Allotment 5; thence easterly by a line to the south-western angle of that allotment; thence southerly by a line to the north-western angle of Allotment 1B, Section 5; thence further southerly by a road and the western boundaries of Allotments 4A and 4B, Section 17 to the northern boundary of the Parish of Redruth; thence westerly by that boundary to the eastern angle of Allotment 2B, Section 26 in that parish; thence south-westerly by a road to the southern angle of Allotment 1A; thence southerly by a line to the north-western angle of Allotment 1A, Section 15; thence further southerly by the western boundary of the parish to the Wannon River; thence generally westerly by that river to the western boundary of the Parish of Murndal; thence southerly by that boundary and easterly, southerly and north-easterly by the northern boundary of the Parish of Branxholme and further north-easterly by the Henty Highway to the road on the northern boundary of Section 12, Parish of Audley; thence easterly by that road to the north-eastern angle of Section 13, and southerly by a road to

the shire boundary; Shire of Moyne (part) That part south and west of the following alignment:— Commencing at the intersection of the Hamilton Highway and the Mt Emu Creek, Darlington then south-westerly along the Hamilton Highway to the Woorndoo–Darlington Road then north-westerly to the Nine Mile Lane then westerly to the Mortlake–Ararat Road then northerly along the Mortlake–Ararat Road for 1.5 kms then west-north-westerly on a line following the northern boundary of the Hexham Reserve to the Hexham–Chatsworth Road then southerly to the Boortkoi Estate Road then west-north-westerly to the Caramut–Chatsworth Road then south-westerly to the intersection of the Caramut–Chatsworth Road and the East Creek then generally northerly along the East Creek to the Caramut–Glenthompson Road to the Moyne Shire Municipal Boundary.

N. BIBBY  
Acting Chief Executive Officer

#### Education Act 1958

##### NOTICE OF MAKING OF ORDERS UNDER SECTION 13 AND ADMINISTRATIVE ARRANGEMENTS ORDER (No. 180) 2002

Two Orders of the Minister for Education Services were made on 6 March 2003 under Sections 13(4) and 13(11) of the **Education Act 1958** and Administrative Arrangements Order (No. 180) 2002 amending the constituting Orders of Kings Park Primary School Council, and Monash Primary School Council, in respect of the memberships of the school councils.

JACINTA ALLAN  
Minister for Education Services

#### INTERIM CREDITING RATE — STATE SUPERANNUATION FUND

For the purposes of sub-sections 46(1) and 58(1) of the **State Superannuation Act 1988**, sub-section 35(1) of the **Transport Superannuation Act 1988** and sub-section 37(1) of the **State Employees Retirement Benefits Act 1979**, the Government Superannuation Office has determined an annual rate of nil% to be applied as an interim crediting rate on exits on or after 24 March 2003.

PETER J. WYATT  
Chief Financial Officer



**Heritage**  
VICTORIA

#### Heritage Act 1995

##### NOTICE OF REGISTRATION

As Executive Director for the purpose of the Heritage Act, I give notice under Section 46 that the Victorian Heritage Register is amended by including the Heritage Register Number 2011 in the category described as Archaeological place: Goodwood Sawmill, Mullungdung State Forest, Stradbroke, Wellington Shire Council.

##### EXTENT:

All of the Crown Land including earthworks, foundation timbers, tramway formations, habitation debris, surface and subsurface artefacts and any other remains of sawmilling activity shown as L1 on Diagram 2011 held by the Executive Director.

Dated 20 March 2003

RAY TONKIN  
Executive Director



**Heritage**  
VICTORIA

#### Heritage Act 1995

##### NOTICE OF REGISTRATION

As Executive Director for the purpose of the Heritage Act, I give notice under Section 46 that the Victorian Heritage Register is amended by including the Heritage Register Number 2012 in the category described as a Heritage place, Archaeological Place:

Kurth Kiln, Launching Place Road, Gembrook, Cardina Shire Council.

##### EXTENT:

1. All of the Crown Land shown as L1 on Diagram 2012 held by the Executive Director.
2. The buildings and structures listed below and shown on Diagram 2012 held by the Executive Director:
  - B1 – Storage Shed;
  - B2 – Kiln;
  - B3 – Hut 1;

- B4 – Hut 2;
- B5 – Hut 3;
- B6 – Hut 4;
- B7 – Magazine and Depot;
- F1 – Timber Flume and Water Wheel Footing.

Dated 20 March 2003

RAY TONKIN  
Executive Director



**Heritage Act 1995**

**NOTICE OF REGISTRATION**

As Executive Director for the purpose of the Heritage Act, I give notice under Section 46 that the Victorian Heritage Register is amended by including the Heritage Register Number 2013 in the category described as a Archaeological place:

Orde's/Ogden Brothers Mill, Wombat State Forest, Loddon River Road, Hepburn Shire Council.

**EXTENT:**

All of the Crown Land including earthworks, sawdust, remnant construction timbers, log yard timber impressions, surface and subsurface artefacts and any other remains of sawmilling activity within a radius of 100 metres of the point with longitude 144.26584, latitude 37.35474, shown as L1 on Diagram 2013 held by the Executive Director.

Dated 20 March 2003

RAY TONKIN  
Executive Director



**Heritage Act 1995**

**NOTICE OF REGISTRATION**

As Executive Director for the purpose of the Heritage Act, I give notice under Section 46 that the Victorian Heritage Register is amended by including the Heritage Register Number 2014 in the category described as a Archaeological place:

Graves & Frasers Mill, Wombat State Forest, Hepburn Shire Council.

**EXTENT:**

All of the Crown Land including concrete flooring and machinery foundations, boiler setting, earthworks, surface artefacts and any other remains of sawmilling activity within a radius of 100 metres of the point with longitude 144.06963, latitude 37.45410, shown as L1 on Diagram 2014 held by the Executive Director.

Dated 20 March 2003

RAY TONKIN  
Executive Director



**Heritage Act 1995**

**NOTICE OF REGISTRATION**

As Executive Director for the purpose of the Heritage Act, I give notice under Section 46 that the Victorian Heritage Register is amended in that Heritage Register Number H2015 in the category described as Archaeological place:

Wheeler's Tramway, Wombat State Forest, Moorabool Shire Council.

**EXTENT:**

1. The tramway formation and all the Crown land on the uphill (western) side of it for 50 metres, from its junction with Lerderderg Road at longitude 144.26624, latitude 37.45700, to its terminus at longitude 144.26421, latitude 37.46556, shown as F1 on Diagram 2015 held by the Executive Director.
2. All the Crown Land on the downhill (eastern) side of the tramway formation for 5 metres, from its junction with Lerderderg Road at longitude 144.26624, latitude 37.45700, to its terminus at longitude 144.26421, latitude 37.46556, shown as L1 on Diagram 2015 held by the Executive Director.

Dated 20 March 2003

RAY TONKIN  
Executive Director





**Heritage**  
VICTORIA

**Heritage Act 1995**

**NOTICE OF REGISTRATION**

As Executive Director for the purpose of the Heritage Act, I give notice under Section 46 that the Victorian Heritage Register is amended in that Heritage Register Number H2016 in the category described as Archaeological place:

Telegraph (Grave's) Sawmill, Stony Creek, Wombat State Forest, Hepburn Shire Council.

**EXTENT:**

1. All of the Crown Land including tramway formations, building foundations, earthworks, surface artefacts and any other remains of sawmilling activity within a radius of 100 metres of the point with longitude 144.14202, latitude 37.40142 shown as L1 on Diagram 2016 held by the Executive Director.
2. All of the Crown Land including brick and stone fireplace foundations, surface and subsurface artefacts and any other remains of residential activity within a radius of 100 metres of the point with longitude 144.14299, latitude 37.39918, shown as L2 on Diagram 2016 held by the Executive Director.

Dated 20 March 2003

RAY TONKIN  
Executive Director



**Heritage**  
VICTORIA

**Heritage Act 1995**

**NOTICE OF REGISTRATION**

As Executive Director for the purpose of the Heritage Act, I give notice under Section 46 that the Victorian Heritage Register is amended in that Heritage Register Number H2017 in the category described as Archaeological place:

Cameron's Sawmill, Reedy Lake State Forest, Nagambie, Strathbogie Shire Council.

**EXTENT:**

All of the Crown Land including earthworks, chimney foundations, surface and subsurface artefacts and any other remains of sawmilling activity within a radius of 120 metres of the point with longitude 145.08675, latitude 36.70437, shown as L1 on Diagram 2017 held by the Executive Director.

Dated 20 March 2003

RAY TONKIN  
Executive Director



**Heritage**  
VICTORIA

**Heritage Act 1995**

**NOTICE OF REGISTRATION**

As Executive Director for the purpose of the Heritage Act, I give notice under Section 46 that the Victorian Heritage Register is amended in that Heritage Register Number H2018 in the category described as Archaeological place

Kozminsky's Mill & Log Chute, Mt Buangor State Forest, Ararat Rural Council.

**EXTENT:**

1. All of the Crown Land including earthworks, surface and subsurface artefacts and any other remains of sawmilling activity within a radius of 100 metres of the point with longitude 143.21899, latitude 37.30998, shown as L1 on Diagram 2018 held by the Executive Director.
2. Kozminsky's log chute and all the Crown Land on each side of it for 50 metres, from its head at longitude 143.23048, latitude 37.30897, to its lower terminus beside Saddle Road at longitude 143.22784, latitude 37.31132, shown as F1 and part of L2 on diagram 2018 held by the Executive Director.
3. Kozminsky's wagon track and all the Crown Land on each side of it for 50 metres, from its upper terminus at longitude 143.23364, latitude 37.30758, to its lower terminus at longitude 143.23048, latitude 37.30897 shown as F2 and part of L2 on diagram 2018 held by the Executive Director.

Dated 20 March 2003

RAY TONKIN  
Executive Director



**Heritage**  
VICTORIA

**Heritage Act 1995**

**NOTICE OF REGISTRATION**

As Executive Director for the purpose of the Heritage Act, I give notice under Section 46 that the Victorian Heritage Register is amended in that Heritage Register Number H2019 in the category described as Archaeological place:

Sealer's Cove Sawmill, Wilson's Promontory, South Gippsland Shire Council.

**EXTENT:**

The dune line and all the Crown Land on each side of it for 50 metres, from a point adjacent to the eastern terminus of the Sealers Cove walking track (longitude 146.43398, latitude 39.02191) to a point with longitude 146.43109, latitude 39.01856, shown as L1 on Diagram 2019 held by the Executive Director.

Dated 20 March 2003

**RAY TONKIN**  
Executive Director



**Heritage**  
VICTORIA

**Heritage Act 1995**

**NOTICE OF REGISTRATION**

As Executive Director for the purpose of the Heritage Act, I give notice under Section 46 that the Victorian Heritage Register is amended in that Heritage Register Number H2021 in the category described as Archaeological place:

Peter Ah Sen Sawmill, Splitters Ridge, Omeo, East Gippsland Shire Council.

**EXTENT:**

All of the Crown Land including earthworks, chimney mounds, surface and subsurface artefacts and any other remains of sawmilling activity within a radius of 150 metres of the point with longitude 147.67842, latitude 37.14381, shown as L1 on Diagram 2021 held by the Executive Director.

Dated 20 March 2003

**RAY TONKIN**  
Executive Director



**Heritage**  
VICTORIA

**Heritage Act 1995**

**NOTICE OF REGISTRATION**

As Executive Director for the purpose of the Heritage Act, I give notice under Section 46 that the Victorian Heritage Register is amended in that Heritage Register Number H2020 in the category described as Archaeological place:

The Glut Escarpment Log Chute, Mount Cole State Forest, Pyrenees Shire Council.

**EXTENT:**

The Glut log chute and all the Crown Land on each side of it for 50 metres from its head beside Escarpment Track (longitude 143.27203, latitude 37.30869) to its foot near Hutchings Track (longitude 143.27439, latitude 37.30638), shown as F1 and L1 on Diagram 2020 held by the Executive Director.

Dated 20 March 2003

**RAY TONKIN**  
Executive Director



**Heritage**  
VICTORIA

**Heritage Act 1995**

**NOTICE OF REGISTRATION**

As Executive Director for the purpose of the Heritage Act, I give notice under Section 46 that the Victorian Heritage Register is amended in that Heritage Register Number H2022 in the category described as Archaeological place:

Barbours Tramway & Log Chute, Cameron Road, Mount Macedon, Mount Macedon Shire Council.

**EXTENT:**

The tramway and log chute, and all the Crown Land on each side of it for 25 metres, from where the tramway commences near Cameron Drive at longitude 144.58068, latitude 37.37244, to where the log chute terminates at longitude 144.56569, latitude 37.37325, shown as F1 and L1 on Diagram 2022 held by the Executive Director.

Dated 20 March 2003

**RAY TONKIN**  
Executive Director

**State Superannuation Act 1988**  
DECLARATION OF OFFICERS

I, John Lenders, in my capacity as Minister for Finance for the State of Victoria, by this instrument declare:-

- a) under paragraph (c) of the definition of "officer" in section 3(1) of the **State Superannuation Act 1988** (the Act), employees who transferred employment from the National Express Group to Victorian Rail Services Pty Ltd in January 2003 and were members of the State Superannuation Fund, to be a class of persons to which the Act applies; and
- b) under paragraph (c)(ii) of the definition of "officer" under section 3(1) of the Act, Victorian Rail Services Pty Ltd as a body to which sub-paragraph (iii) applies in relation to the class of persons declared above.

Dated 21 February 2003

JOHN LENDERS MLC  
Minister for Finance

**Transport Superannuation Act 1988**  
DECLARATION OF EMPLOYERS

I, John Lenders, in my capacity as Minister for Finance for the State of Victoria, under paragraph (i) of the definition of "transport authority" in section 3(1) of the **Transport Superannuation Act 1988** (the Act), by this instrument declare Victorian Rail Services Pty Ltd to be an employer for the purposes of the Act in respect of its employees who transferred employment from the National Express Group in January 2003.

Dated 21 February 2003

JOHN LENDERS MLC  
Minister for Finance

COMMONWEALTH OF AUSTRALIA  
**Petroleum (Submerged Lands) Act 1967**

Prohibition of Entry into Safety Zone –  
Minerva 3 and 4 Wells

Pursuant to the power conferred by Section 119 of the **Petroleum (Submerged Lands) Act 1967**, all vessels are prohibited, other than vessels engaged in or in connection with the

petroleum exploration and/or production operations authorised under that Act, from entering or remaining in the Safety Zone specified in the Schedule, without my consent in writing.

**SCHEDULE**

- (1) The area within a distance of 500 metres measured from each point of the outer edge of the structure known as Minerva 3 development well and subsea production equipment situated at or about the point of latitude 38 degrees 42 minutes 28.063 seconds south, longitude 142 degrees 57 minutes 28.046 seconds east.
- (2) The area within a distance of 500 metres measured from each point of the outer edge of the structure known as Minerva 4 development well and subsea production equipment situated at or about the point of latitude 38 degrees 43 minutes 12.713 seconds south, longitude 142 degrees 57 minutes 39.080 seconds east.
- (3) The area or areas within a distance of 500 metres measured from each point of the outer edge of any anchor buoys or other equipment deployed from the above structures.

Dated 12 March 2003

Made under the **Petroleum (Submerged Lands) Act 1967** of the Commonwealth of Australia

HORACIO HAAG  
Manager, Petroleum Operations Safety  
and Environment as a delegate of the  
Designated Authority, pursuant to delegation  
dated 28 September 2000  
under Section 15 of the  
**Petroleum (Submerged Lands) Act 1967**

**Transport Act 1983**  
TOW TRUCK DIRECTORATE OF  
VICTORIA

Tow Truck Application

Notice is hereby given that the following application will be considered by the Licensing Authority after 25 April 2003.

Notice of any objection to the granting of an application should be forwarded to reach the Director, Tow Truck Directorate of Victoria,

Level 6, 14–20 Blackwood Street, North Melbourne (PO Box 666, North Melbourne 3051) not later than 19 April 2003.

It will not be necessary for interested parties to appear on the date specified, unless advised in writing.

Abalbee Pty Ltd. Application for variation of conditions of tow truck licence numbers TOW103, TOW652, TOW753, TOW756 & TOW836 which authorises the licensed vehicles to be managed, controlled and operated from a depot situated at 400 Neerim Road, Murrumbeena, to change the depot address to 449 Bridge Road, Richmond.

Dated 18 March 2003

STEVE STANKO  
Director

### Transport Act 1983

#### ROADS CORPORATION ADVISORY BOARD

Pursuant to Sections 30(4)(b) and 30(8) of the **Transport Act 1983**, I Peter Batchelor, Minister for Transport, hereby appoint the person listed below as a Member of the Roads Corporation Advisory Board for the period from the date of publication of this instrument in the Government Gazette to 30 June 2003 and make the following determination in respect of the remuneration of that Member.

Section of the Transport Act	Appointee	Remuneration*
30(4)(b)(vi)	Jenny Dale	\$190 per full day meeting or \$95 per half day meeting

\* The member shall be entitled to travelling and other personal expenses in accordance with the rates in force within the Public Service in respect of duties as a Member of the Board.

Dated 6 March 2003

PETER BATCHELOR MP  
Minister for Transport

### Land Acquisition and Compensation Act 1986

#### FORM 7

S.21  
Reg. 16

#### Notice of Acquisition

#### Compulsory Acquisition of Interest in Land

The Roads Corporation (VicRoads), declares that by this notice it acquires the following interest in the land described as part of Lot 1 on Plan of Subdivision LP136390, Parish of Wollert comprising 5083 square metres and being land described in Certificate of Title Volume 9967, Folio 633, shown as Parcel 11 on Survey Plan 19903B.

**Interest Acquired:** That of the City of Whittlesea and all other interests.

Published with the authority of VicRoads.

Dated 20 March 2003

For and on behalf of VicRoads:  
GERRY TURNER,  
Manager Property Services Department

Land Acquisition and Compensation Act 1986

FORM 7

S.21  
Reg. 16

Notice of Acquisition

Compulsory Acquisition of Interest in Land

The Hobsons Bay City Council declares that by this notice it acquires the following interest in part of the land situated at and known as part 182 Blackshaws Road, Spotswood, identified as Lot 3 on Plan of Subdivision No. 18736 and described in Certificate of Title Volume 7341, Folio 050.

- 1. estate in fee simple of Cusmano Nominees Pty Ltd, ACN 005 355 322.

Published with the authority of the Hobsons Bay City Council.

The land to be acquired is delineated as "R-1" and coloured yellow on the attached Plan.

For and on behalf of the Hobsons Bay City Council.

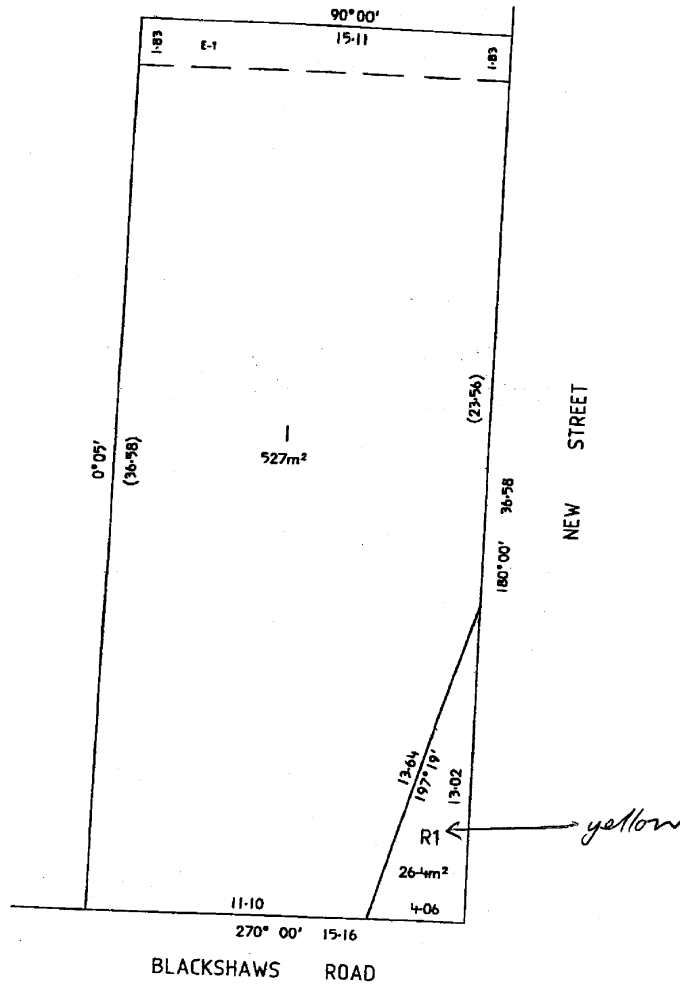

Dated 7 March 2003

Mr KEN McNAMARA  
Chief Executive Officer

**Private Agents Act 1966**NOTICE OF RECEIPT OF APPLICATIONS FOR LICENCES  
UNDER THE PROVISIONS OF THE **PRIVATE AGENTS ACT 1966**

I, the undersigned, being the Registrar of the Magistrates' Court at Melbourne hereby give notice that applications, as under, have been lodged for hearing by the said Court on the date specified.

Any person desiring to object to any of such applications must:—

- (a) lodge with me a notice in the prescribed form of his objection and of the grounds thereof;
- (b) cause a copy of such notice to be served personally or by post upon the applicant at least three days before the hearing of the application; and
- (c) send or deliver:—
  - (i) where the objection is not made by the officer in charge of the police district in which the Court is situated — a copy of the notice to such officer; and
  - (ii) where the objection is not made by the Registrar or Deputy Registrar — a copy to the Registrar.

<i>Full name of Applicant or in the case of a Firm or Corporation, of the Nominee</i>	<i>Place of Abode of Applicant or Nominee</i>	<i>Name of Firm or Corporation</i>	<i>Address for Registration</i>	<i>Type of Licence</i>
Irene Meletsis	1/174 George Street, Fitzroy	State Securities	Level 9, 171 La Trobe Street, Melbourne	Corp.
Bernard Joseph Negline	688 Hawthorn Road, East Brighton	Cussen International Pty Ltd	13 Gillard Street, East Brighton	Corp.
Bryan John McLeod	957 Ferntree Gully Road, Wheelers Hill	Robert Stack and Associates	9 Indra Road, Blackburn	Sub-Agent
Caron White	172 Pianta Road, Echuca	Australian Receivables Ltd	Level 1, 60 Toorak Road, South Yarra	Corp.
Jason Todd	5 Sherwood Street, Glenroy	Robert Stack and Associates	9 Indra Road, Blackburn South	Sub-Agent

Dated at Melbourne 12 March 2003

PAUL ELLIS  
Registrar of the Magistrates' Court

**Crown Land (Reserves) Act 1978**

## ORDER GIVING APPROVAL TO GRANT OF LEASES (2) UNDER SECTIONS 17D AND 17DA

Under Sections 17D and 17DA of the **Crown Land (Reserves) Act 1978**, I, Sherryl Garbutt, Minister for Environment and Conservation, being satisfied that there are special reasons which make the granting of a lease reasonable and appropriate in the particular circumstances and to do this will not be substantially detrimental to the use and enjoyment of any adjacent land reserved

under the **Crown Land (Reserves) Act 1978**, approve the granting of leases (2) by the Mint Incorporated for Office and Performance Space for Community Purposes, and for meeting rooms respectively over the portions of the former Horticultural Society Reserve described in the Schedule below and, in accordance with Section 17D(3)(a) of the **Crown Land (Reserves) Act 1978**, state that –

- (a) there are special reasons which make granting the leases (2) reasonable and appropriate in the particular circumstances; and
- (b) to do this will not be substantially detrimental to the use and enjoyment of any adjacent land reserved under the **Crown Land (Reserves) Act 1978**.

SCHEDULE

The land shown by hatching and cross hatching respectively on the following plans, being portions of the land temporarily reserved for Community Use and Preservation of an Historic Building by Order in Council of 4 September 1990 (vide Government Gazette of 12 September 1990 — page 2774). — RS 14212.

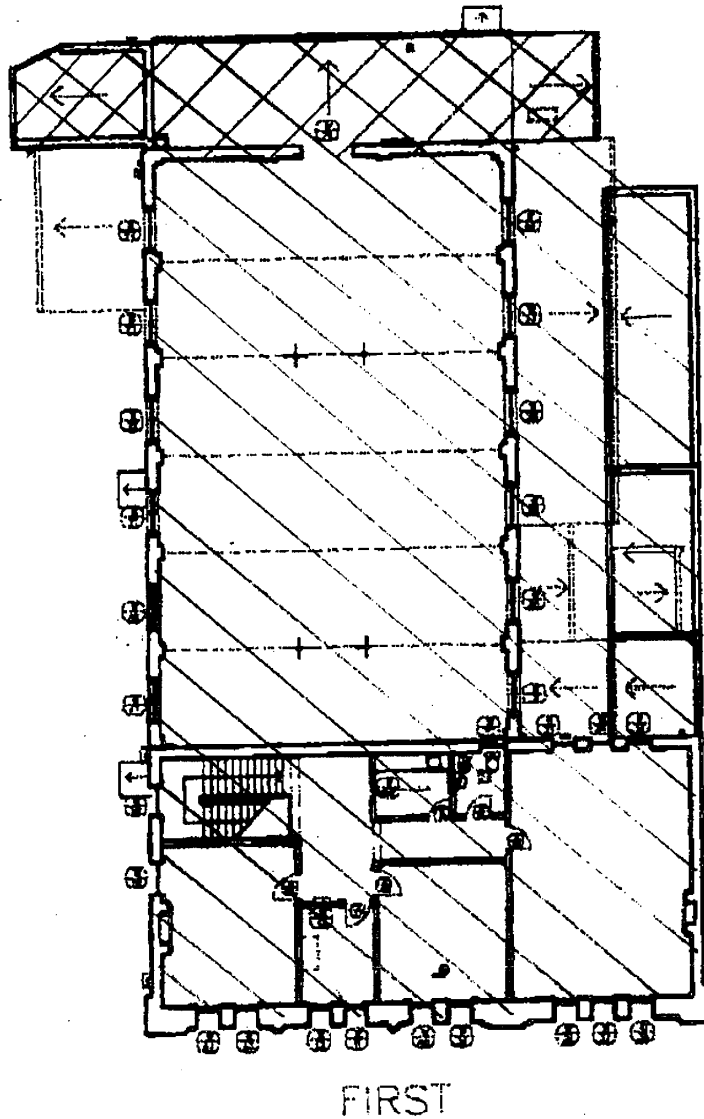

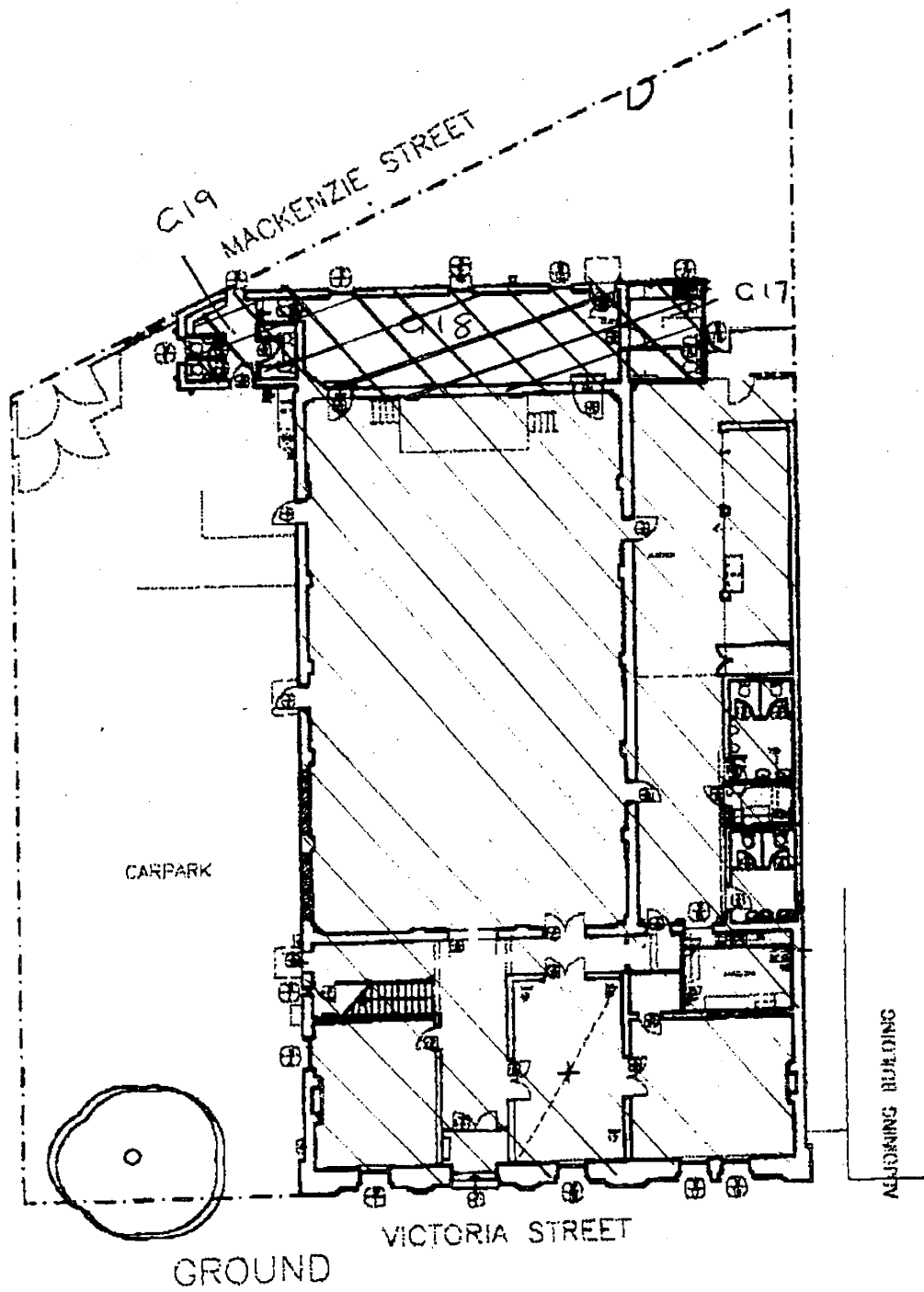

Dated 25 October 2002

SHERRYL GARBUTT MP  
Minister for Environment  
and Conservation



**AGREEMENT FOR THE EXHIBITION STREET EXTENSION PROJECT**

Notice under Schedule 1 of the Agreement for the Exhibition Street Extension Project between the Crown in right of the State of Victoria and City Link Extension Pty Limited (the "ESEP Deed").

City Link Extension Pty Limited (ABN 40 082 058 615) ("Clepc") gives notice of the following Charge Tolls for the Exhibition Street Extension:

**Charge Tolls (\$/vehicle)**

<b>Category of Vehicle</b> <b>Tollable Section</b>	Car	Light Commercial Vehicle	Heavy Commercial	Motor Cycle Vehicle
Exhibition Street Extension	0.80	1.28	1.52	0.40

Clepc intends that these Charge Tolls will first apply in the quarter ending 30 June 2003.

Capitalised terms in this notice that are defined in the ESEP Deed have the same meaning as given by the ESEP Deed.

P. G. B. O'SHEA  
Company Secretary  
City Link Extension Pty Limited  
ABN 40 082 058 615

G. R. PHILLIPS  
Finance Director  
City Link Extension Pty Limited  
ABN 40 082 058 615

## AGREEMENT FOR THE MELBOURNE CITY LINK

Notice under Schedule 3 of the Agreement for the Melbourne City Link between the Crown in right of the State of Victoria, CityLink Melbourne Limited, Perpetual Trustee Company Limited and City Link Management Limited (the "Concession Deed").

CityLink Melbourne Limited (ABN 65 070 810 678) ("CityLink Melbourne") gives notice of the following Charge Tolls, Maximum Charge Tolls, Day Tolls, Taxi Tolls and Taxi Day Tolls for the Melbourne City Link:

**Charge Tolls (\$/vehicle)**

<b>Category of Vehicle</b> <b>Tollable Section</b>	Car	Light Commercial Vehicle	Heavy Commercial Vehicle	Motor Cycle
Tullamarine Freeway Upgrade, between Moreland Road and Brunswick Road	1.28	2.05	2.44	0.64
Western Link Section 1, between Racecourse Road and Dynon Road	1.28	2.05	2.44	0.64
Western Link Section 2, between Footscray Road and West Gate Freeway	1.60	2.56	3.04	0.80
Domain Tunnel and that part of the Southern Link leading into that Tunnel between the eastern portal of that Tunnel and Punt Road, other than that part of Southern Link Section 1:				
(a) between Punt Road and the exit to Boulton Parade; and				
(b) comprising Boulton Parade	1.60	2.56	3.04	0.80
Burnley Tunnel and that part of the Southern Link leading out of that Tunnel between the eastern portal of that Tunnel and Burnley Street	2.88	4.61	5.48	1.44
Southern Link Section 1, between Burnley Street and Punt Road and including that part of Southern Link Section 1:				
(a) between Punt Road and the exit to Boulton Parade; and				
(b) comprising Boulton Parade	1.28	2.05	2.44	0.64
Southern Link Section 5, between Punt Road and Burnley Street other than that part of the Southern Link leading out of the Burnley Tunnel between the eastern portal of that Tunnel and Burnley Street	1.28	2.05	2.44	0.64
Southern Link Section 1, between Glenferrie Road and Burnley Street	1.28	2.05	2.44	0.64
Southern Link Section 5, between Burnley Street and Glenferrie Road	1.28	2.05	2.44	0.64

Southern Link Section 1, between Punt Road and Swan Street Intersection, other than: (a) that part of Southern Link Section 1: (i) between Punt Road and the exit to Boulton Parade; and (ii) comprising Boulton Parade; and (b) that part of the Southern Link leading into the Domain Tunnel between the eastern portal of that Tunnel and Punt Road	0.80	1.28	1.52	0.40
Southern Link Section 5, between Swan Street Intersection and Punt Road	0.80	1.28	1.52	0.40

Notes:

1. When travelling on Southern Link Section 1 between Burnley Street and Punt Road and then onto Batman Avenue, the Tollable Sections may be combined for the purposes of levying Tolls.
2. When travelling on Southern Link Section 1 and into the Domain Tunnel, the Tollable Sections may be combined for the purposes of levying Tolls.
3. A reference in the description of a Tollable Section to a part of the Southern Link between a particular street or road and Burnley Street, includes that part of the Southern Link between that particular street or road and where Burnley Street would cross the Southern Link if Burnley Street continued in a straight southerly direction from its southernmost extremity.
4. In this table:  
 "Boulton Parade" includes the off-ramp connecting the rest of the Southern Link to Boulton Parade;  
 "Burnley Tunnel" means the eastbound tunnel between Sturt Street and Burnley Street;  
 "Domain Tunnel" means the westbound tunnel between Punt Road and Sturt Street; and  
 "Swan Street Intersection" means the intersection between Swan Street and Batman Avenue.

**Maximum Charge Tolls (\$/vehicle)**

Category of Vehicle	Car	Light Commercial Vehicle	Heavy Commercial Vehicle	Motor Cycle
Trips where the passage of the Vehicle on the last Tollable Section comprising the Trip before exiting the Link occurs between 6.00 am and 8.00 pm	4.81	6.41	6.41	2.40
Trips where the passage of the Vehicle on the last Tollable Section comprising the Trip before exiting the Link occurs between 8.00 pm and 6.00 am	4.81	4.81	4.81	2.40

**Day Tolls (\$/vehicle)**

Category of Vehicle	Car	Light Commercial Vehicle	Heavy Commercial Vehicle	Motor Cycle
Day Toll	9.20	14.75	17.50	4.60

**Taxi Tolls (\$/Taxi)**

Trip	Taxi Toll
Trips involving use of any or all of the Tollable Sections which comprise the Western Link* and no other Tollable Sections	2.20
Trips involving use of any or all of the Tollable Sections which comprise the Southern Link** and no other Tollable Sections	2.20
Trips involving use of Tollable Sections which comprise both the Western Link* and the Southern Link**	3.85

\* The Western Link comprises the following three Tollable Sections:

1. Tullamarine Freeway Upgrade, between Moreland Road and Brunswick Road.
2. Western Link Section 1, between Racecourse Road and Dynon Road.
3. Western Link Section 2, between Footscray Road and West Gate Freeway.

\*\* The Southern Link comprises the following eight Tollable Sections:

1. Domain Tunnel and that part of the Southern Link leading into that Tunnel between the eastern portal of that Tunnel and Punt Road, other than that part of Southern Link Section 1:
  - (a) between Punt Road and the exit to Boulton Parade; and
  - (b) comprising Boulton Parade.
2. Southern Link Section 1, between Burnley Street and Punt Road and including that part of Southern Link Section 1:
  - (a) between Punt Road and the exit to Boulton Parade; and
  - (b) comprising Boulton Parade.
3. Southern Link Section 5, between Punt Road and Burnley Street other than that part of the Southern Link leading out of the Burnley Tunnel between the eastern portal of that Tunnel and Burnley Street.
4. Burnley Tunnel and that part of the Southern Link leading out of that Tunnel between the eastern portal of that Tunnel and Burnley Street.
5. Southern Link Section 1, between Glenferrie Road and Burnley Street.
6. Southern Link Section 5, between Burnley Street and Glenferrie Road.
7. Southern Link Section 1, between Punt Road and Swan Street Intersection, other than:

- (a) that part of Southern Link Section 1:
    - (i) between Punt Road and the exit to Boulton Parade; and
    - (ii) comprising Boulton Parade; and
  - (b) that part of the Southern Link leading into the Domain Tunnel between the eastern portal of that Tunnel and Punt Road.
8. Southern Link Section 5, between Swan Street Intersection and Punt Road.

**Taxi Day Tolls (\$/Taxi)**

<b>Taxi</b>	<b>Taxi Day toll</b>
Metropolitan Taxi	7.70
A Taxi not being a Metropolitan Taxi	5.50

CityLink Melbourne intends that each Charge Toll, Maximum Charge Toll, Day Toll, Taxi Toll and Taxi Day Toll specified above will first apply in the quarter ending 30 June 2003.

Capitalised terms in this notice that are defined in the Concession Deed have the same meaning as given by the Concession Deed.

P. G. B. O'SHEA  
Company Secretary  
CityLink Melbourne Limited  
(ABN 65 070 810 678)

G. R. PHILLIPS  
Finance Director  
CityLink Melbourne Limited  
(ABN 65 070 810 678)

---

AGREEMENT FOR THE MELBOURNE CITY LINK AND AGREEMENT FOR THE  
EXHIBITION STREET EXTENSION PROJECT

Notice under Schedule 4 of the Agreement for Integrating and Facilitating the Project and the Exhibition Street Extension Project between the Crown in right of the State of Victoria, CityLink Melbourne Limited, Perpetual Trustee Company Limited, City Link Management Limited and City Link Extension Pty Limited (the "IFA") (as substituted for (and as if incorporated in lieu of) Schedule 3 of the Agreement for the Melbourne City Link between the Crown in right of the State of Victoria, CityLink Melbourne Limited, Perpetual Trustee Company Limited and City Link Management Limited (the "Concession Deed") and Schedule 1 of the Agreement for the Exhibition Street Extension Project between the Crown in right of the State of Victoria and City Link Extension Pty Limited ("the ESEP Deed")).

CityLink Melbourne Limited (ABN 65 070 810 678) (for itself and as agent of City Link Extension Pty Limited (ABN 40 082 058 615)) ("CityLink Melbourne") gives notice of the following Charge Tolls, Maximum Charge Tolls, Day Tolls, Taxi Tolls and Taxi Day Tolls for the Melbourne City Link and the Exhibition Street Extension:

**Schedule of Charge Tolls and Maximum Charge Tolls****Charge Tolls (\$/vehicle)**

<b>Category of Vehicle</b> <b>Tollable Section</b>	Car	Light Commercial Vehicle	Heavy Commercial Vehicle	Motor Cycle
Tullamarine Freeway Upgrade, between Moreland Road and Brunswick Road	1.28	2.05	2.44	0.64
Western Link Section 1, between Racecourse Road and Dynon Road	1.28	2.05	2.44	0.64
Western Link Section 2, between Footscray Road and West Gate Freeway	1.60	2.56	3.04	0.80
Domain Tunnel and that part of the Southern Link leading into that Tunnel between the eastern portal of that Tunnel and Punt Road, other than that part of Southern Link Section 1:				
(a) between Punt Road and the exit to Boulton Parade; and				
(b) comprising Boulton Parade	1.60	2.56	3.04	0.80
Burnley Tunnel and that part of the Southern Link leading out of that Tunnel between the eastern portal of that Tunnel and Burnley Street	2.88	4.61	5.48	1.44
Southern Link Section 1, between Burnley Street and Punt Road and including that part of Southern Link Section 1:				
(a) between Punt Road and the exit to Boulton Parade; and				
(b) comprising Boulton Parade	1.28	2.05	2.44	0.64
Southern Link Section 5, between Punt Road and Burnley Street other than that part of the Southern Link leading out of the Burnley Tunnel between the eastern portal of that Tunnel and Burnley Street	1.28	2.05	2.44	0.64
Southern Link Section 1, between Glenferrie Road and Burnley Street	1.28	2.05	2.44	0.64
Southern Link Section 5, between Burnley Street and Glenferrie Road	1.28	2.05	2.44	0.64
Exhibition Street Extension	0.80	1.28	1.52	0.40

Southern Link Section 1, between Punt Road and Swan Street Intersection, other than:				
(a) that part of Southern Link Section 1:				
(i) between Punt Road and the exit to Boulton Parade; and				
(ii) comprising Boulton Parade; and				
(b) that part of the Southern Link leading into the Domain Tunnel between the eastern portal of that Tunnel and Punt Road	0.80	1.28	1.52	0.40
Southern Link Section 5, between Swan Street Intersection and Punt Road	0.80	1.28	1.52	0.40

## Notes:

- When travelling on Southern Link Section 1 between Burnley Street and Punt Road and then onto Batman Avenue, the Tollable Sections may be combined for the purposes of levying Tolls.
- When travelling on Southern Link Section 1 and into the Domain Tunnel, the Tollable Sections may be combined for the purposes of levying Tolls.
- A reference in the description of a Tollable Section to a part of the Southern Link between a particular street or road and Burnley Street, includes that part of the Southern Link between that particular street or road and where Burnley Street would cross the Southern Link if Burnley Street continued in a straight southerly direction from its southernmost extremity.
- In this table:
  - “Boulton Parade” includes the off-ramp connecting the rest of the Southern Link to Boulton Parade;
  - “Burnley Tunnel” means the eastbound tunnel between Sturt Street and Burnley Street;
  - “Domain Tunnel” means the westbound tunnel between Punt Road and Sturt Street; and
  - “Swan Street Intersection” means the intersection between Swan Street and Batman Avenue.

**Maximum Charge Tolls (\$/vehicle)**

Category of Vehicle	Car	Light Commercial Vehicle	Heavy Commercial Vehicle	Motor Cycle
Trips where the passage of the Vehicle on the last Tollable Section comprising the Trip before exiting the Total Link occurs between 6.00 am and 8.00 pm	4.81	6.41	6.41	2.40
Trips where the passage of the Vehicle on the last Tollable Section comprising the Trip before exiting the Total Link occurs between 8.00 pm and 6.00 am	4.81	4.81	4.81	2.40



**Day Tolls (\$/vehicle)**

Category of Vehicle	Car	Light Commercial Vehicle	Heavy Commercial Vehicle	Motor Cycle
Day Toll	9.20	14.75	17.50	4.60

**Taxi Tolls (\$/Taxi)**

Trip	Taxi Toll
Trips involving use of any or all of the Tollable Sections which comprise the Western Link* and no other Tollable Sections	2.20
Trips involving use of any or all of the Tollable Sections which comprise the Southern Link** and/or Exhibition Street Extension*** and no other Tollable Sections	2.20
Trips involving use of Tollable Sections which comprise both the Western Link* and either or both of the Southern Link** and the Exhibition Street Extension***	3.85

\* The Western Link comprises the following three Tollable Sections:

1. Tullamarine Freeway Upgrade, between Moreland Road and Brunswick Road.
2. Western Link Section 1, between Racecourse Road and Dynon Road.
3. Western Link Section 2, between Footscray Road and West Gate Freeway.

\*\* The Southern Link comprises the following eight Tollable Sections:

1. Domain Tunnel and that part of the Southern Link leading into that Tunnel between the eastern portal of that Tunnel and Punt Road, other than that part of Southern Link Section 1:
  - (a) between Punt Road and the exit to Boulton Parade; and
  - (b) comprising Boulton Parade.
2. Southern Link Section 1, between Burnley Street and Punt Road and including that part of Southern Link Section 1:
  - (a) between Punt Road and the exit to Boulton Parade; and
  - (b) comprising Boulton Parade.
3. Southern Link Section 5, between Punt Road and Burnley Street other than that part of the Southern Link leading out of the Burnley Tunnel between the eastern portal of that Tunnel and Burnley Street.
4. Burnley Tunnel and that part of the Southern Link leading out of that Tunnel between the eastern portal of that Tunnel and Burnley Street.
5. Southern Link Section 1, between Glenferrie Road and Burnley Street.
6. Southern Link Section 5, between Burnley Street and Glenferrie Road.
7. Southern Link Section 1, between Punt Road and Swan Street Intersection, other than:
  - (a) that part of Southern Link Section 1:

- (i) between Punt Road and the exit to Boulton Parade; and
- (ii) comprising Boulton Parade; and
- (b) that part of the Southern Link leading into the Domain Tunnel between the eastern portal of that Tunnel and Punt Road.

8. Southern Link Section 5, between Swan Street Intersection and Punt Road.

\*\*\* The Exhibition Street Extension comprises the following Tollable Section:

- 1. Exhibition Street Extension.

**Taxi Day Tolls (\$/Taxi)**

<b>Taxi</b>	<b>Taxi Day toll</b>
Metropolitan Taxi	7.70
A Taxi not being a Metropolitan Taxi	5.50

CityLink Melbourne intends that each Charge Toll, Maximum Charge Toll, Day Toll, Taxi Toll and Taxi Day Toll specified above will first apply in the quarter ending 30 June 2003.

Capitalised terms in this notice that are defined in:

- (a) the Concession Deed have, subject to paragraph (b), that meaning in this notice;
- (b) the ESEP Deed have that meaning in this notice, but only to the extent that the provision applies to the ESEP Deed, subject to the provisions of the IFA.

P. G. B. O'SHEA  
 Company Secretary  
 CityLink Melbourne Limited  
 (ABN 65 070 810 678)

G. R. PHILLIPS  
 Finance Director  
 CityLink Melbourne Limited  
 (ABN 65 070 810 678)

**Planning and Environment Act 1987**

**MONASH PLANNING SCHEME**

Notice of Approval of Amendment  
Amendment C28

The Minister for Planning has approved Amendment C28 to the Monash Planning Scheme.

The Amendment comes into operation on the date this notice is published in the Government Gazette.

The Amendment rezones land at 51–71 Huntingdale Road, Burwood to a Residential 1 Zone and applies a Development Plan Overlay (Schedule 1) and an Environmental Audit Overlay to the site. It also removes the Design and Development Overlay from the site.

The Minister has granted the following permit under Division 5 Part 4 of the Act:

Permit No: 29243.

Description of land: 51–71 Huntingdale Road, Burwood.

A copy of the Amendment and permit can be inspected, free of charge, during office hours, at the Department of Sustainability and Environment, Planning Information Centre, Upper Plaza, Nauru House, 80 Collins Street, Melbourne and at the offices of the Monash City Council, Civic Centre, 293 Springvale Road, Glen Waverley.

PAUL JEROME  
Executive Director  
Planning and Land Division  
Department of Sustainability  
and Environment

- amending Map No.11 to show the land affected by Design and Development Overlay Schedules 5, 6, 7, 8, 9 and 10;
- modifying Clause 21.08 and 21.09 to reference the Warrnambool Foreshore Urban Design Guidelines;
- introducing local policies 22.01–13 to 22.01–17 (inclusive) and 22.02–13 for the South Warrnambool Village Precinct, Warrnambool Foreshore Precinct, Lake Pertobe Precinct, Breakwater Harbour Precinct, Escarpment Park Precinct and the Wildcoast Precinct;
- introducing Design and Development Overlay Schedules 5, 6, 7, 8, 9 and 10 into the scheme.

The Amendment also replaces and renumbers all clauses contained with the Local Planning Policy Framework Clause 22.01 and Clause 22.02.

A copy of the Amendment can be inspected, free of charge, during office hours, at the Department of Sustainability and Environment, Planning Information Centre, Upper Plaza, Nauru House, 80 Collins Street, Melbourne and at the offices of the Warrnambool City Council, 25 Liebig Street, Warrnambool.

PAUL JEROME  
Executive Director  
Planning and Land Division  
Department of Sustainability  
and Environment

**Planning and Environment Act 1987**

**WARRNAMBOOL PLANNING SCHEME**

Notice of Approval of Amendment  
Amendment C3

The Minister for Planning has approved Amendment C3 to the Warrnambool Planning Scheme.

The Amendment comes into operation on the date this notice is published in the Government Gazette.

The Amendment introduces the Warrnambool Foreshore Urban Design Framework into the planning scheme by:

**ORDERS IN COUNCIL**

**Juries Act 2000**

**STATEMENT UNDER SECTION 18 OF THE JURIES ACT 2000**

Assignment of Areas of the State as Jury Districts

The Governor-in-Council under section 18 of the **Juries Act 2000** assigns the areas of the State as detailed on the following maps as the jury districts for Melbourne and the circuit towns.

**Bairnsdale  
Jury District**

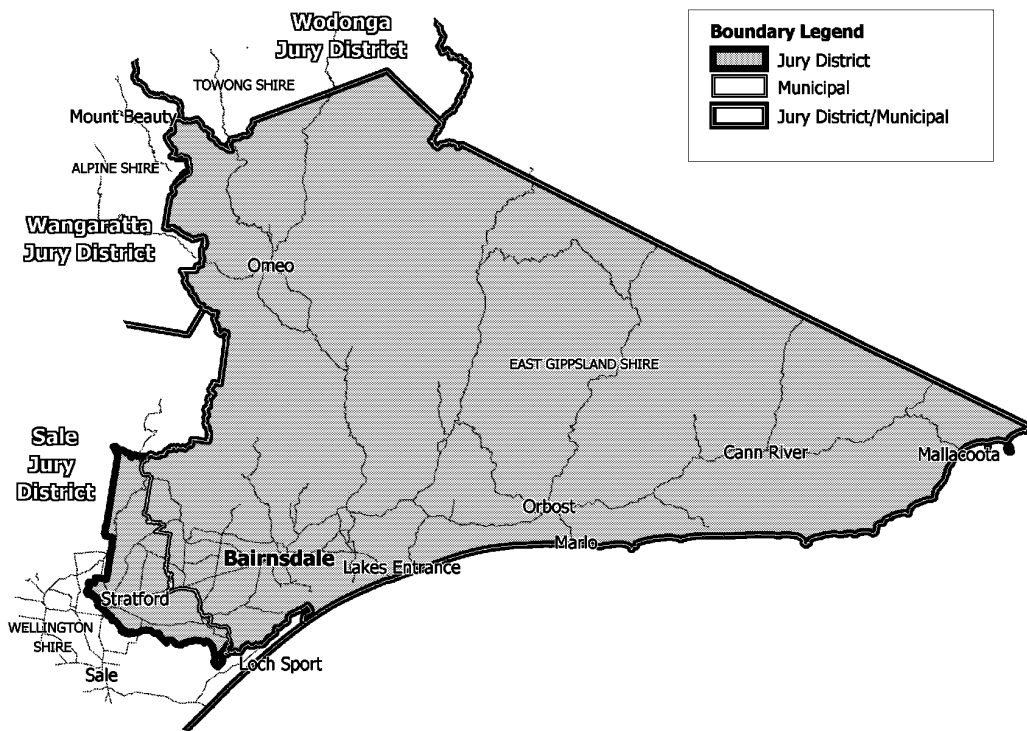

### Ballarat Jury District

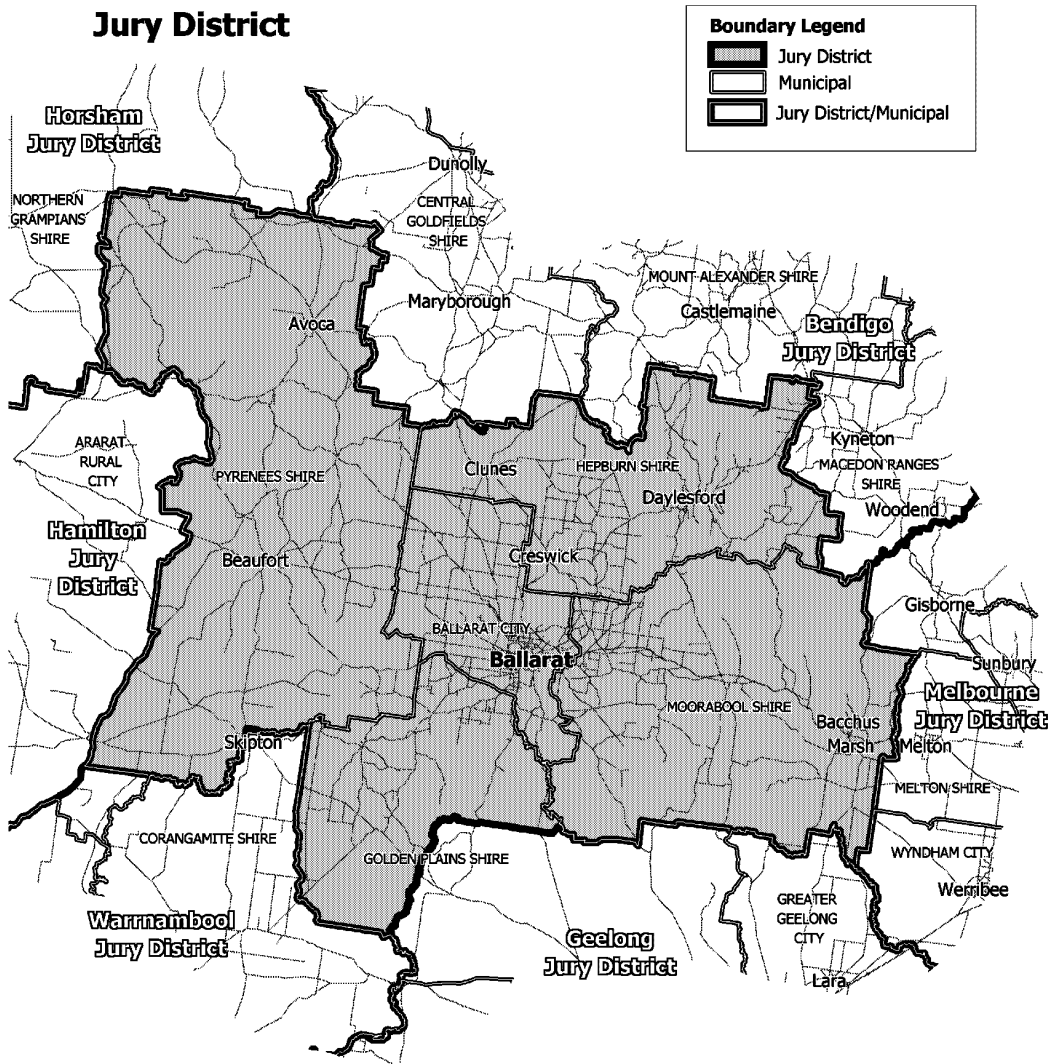

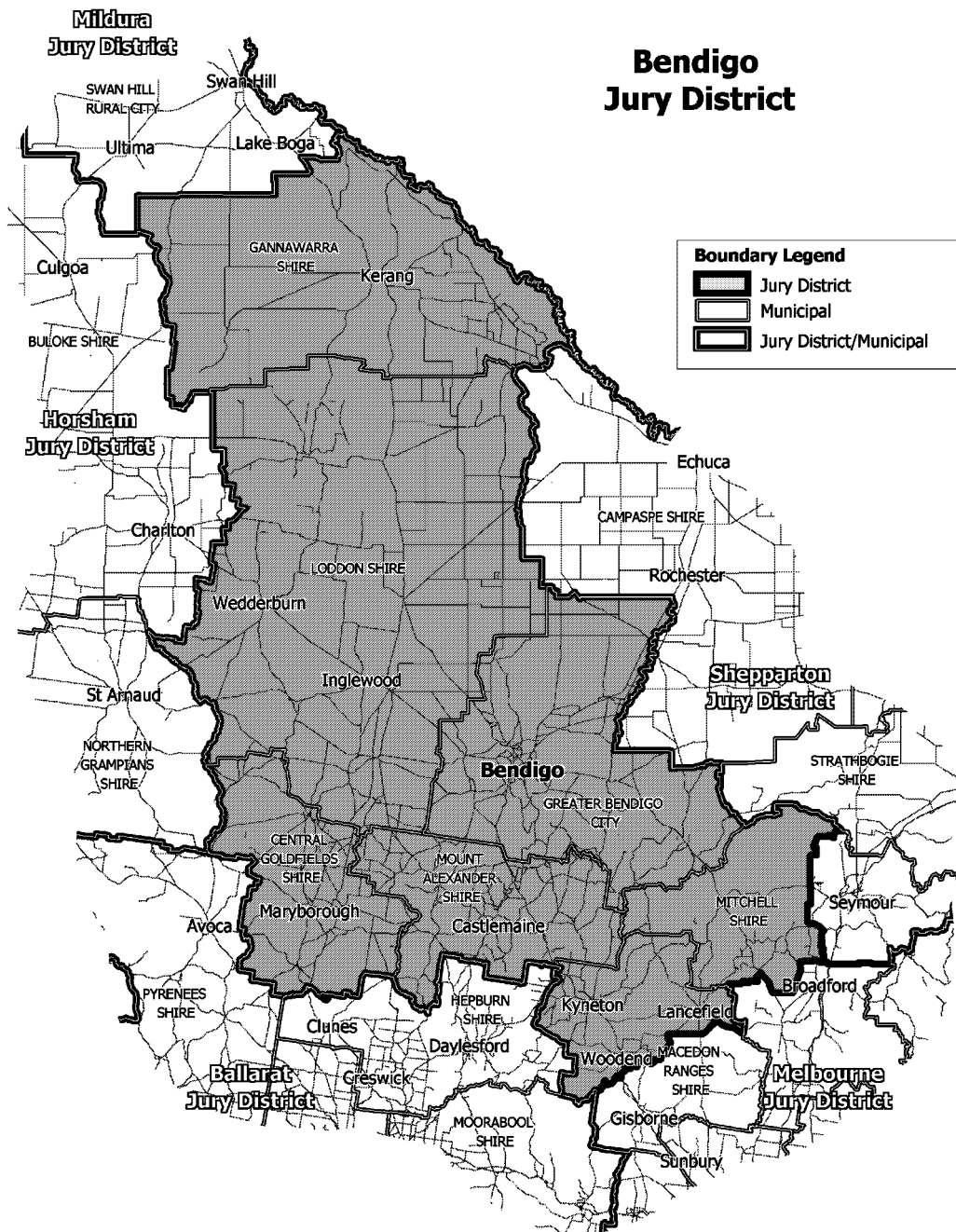

### Geelong Jury District

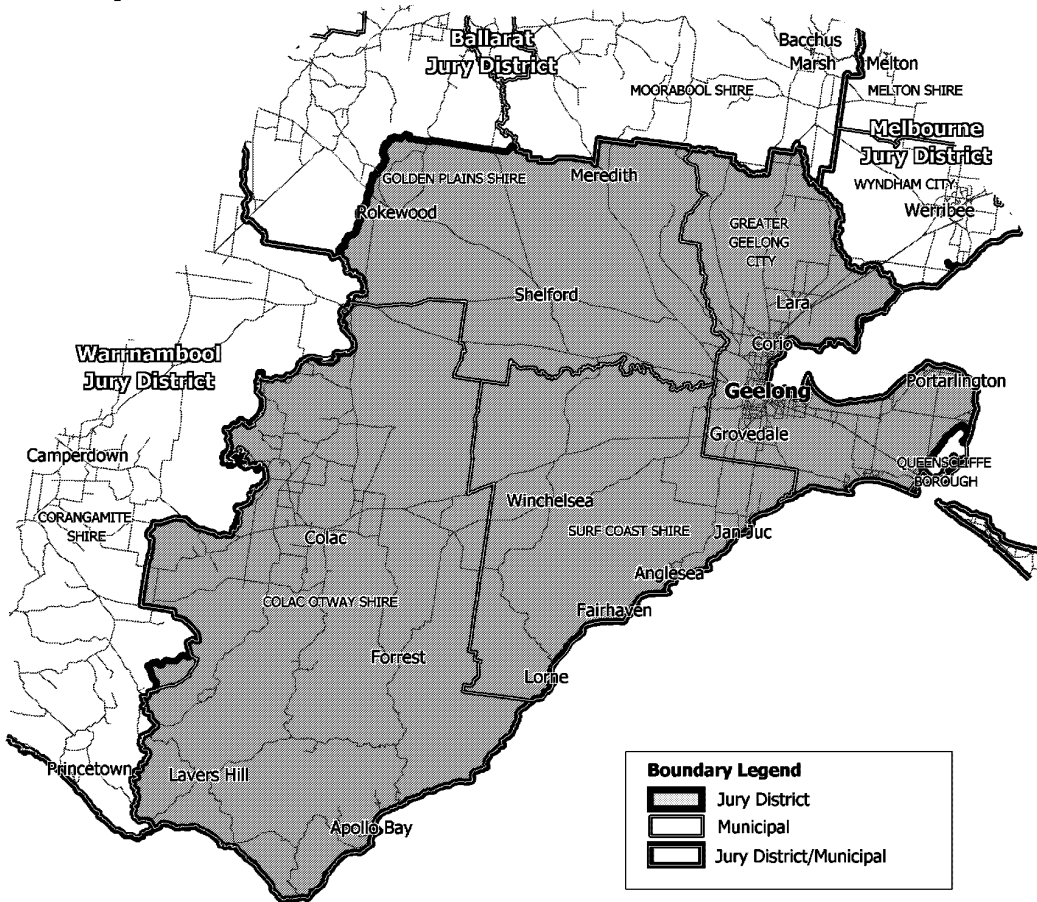

# Hamilton Jury District

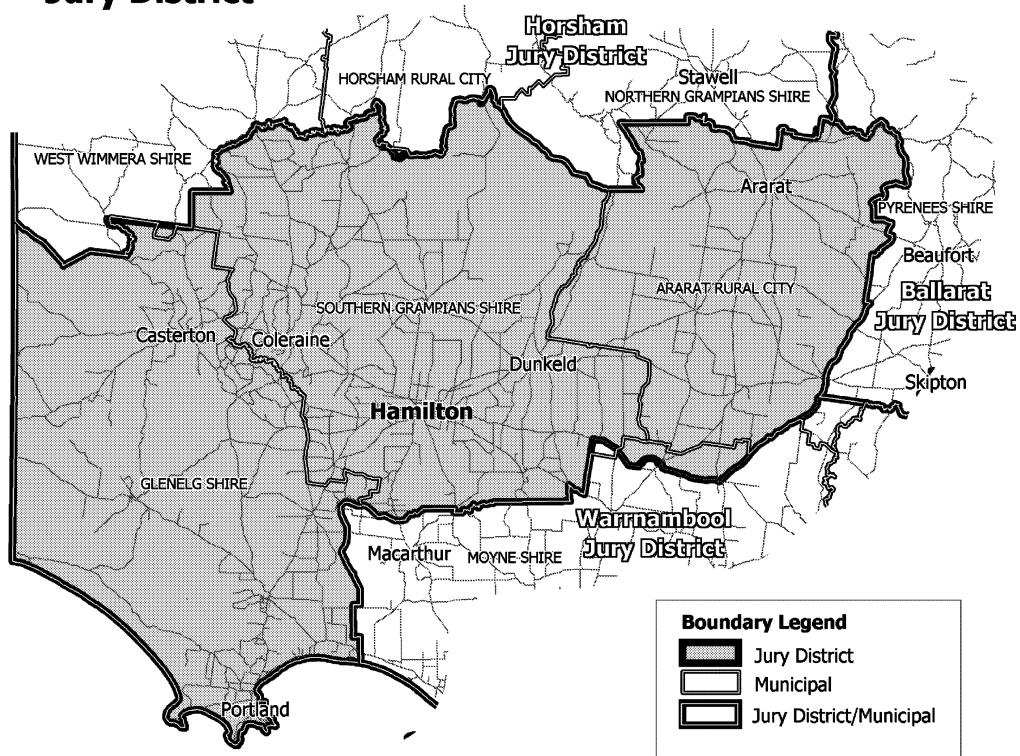



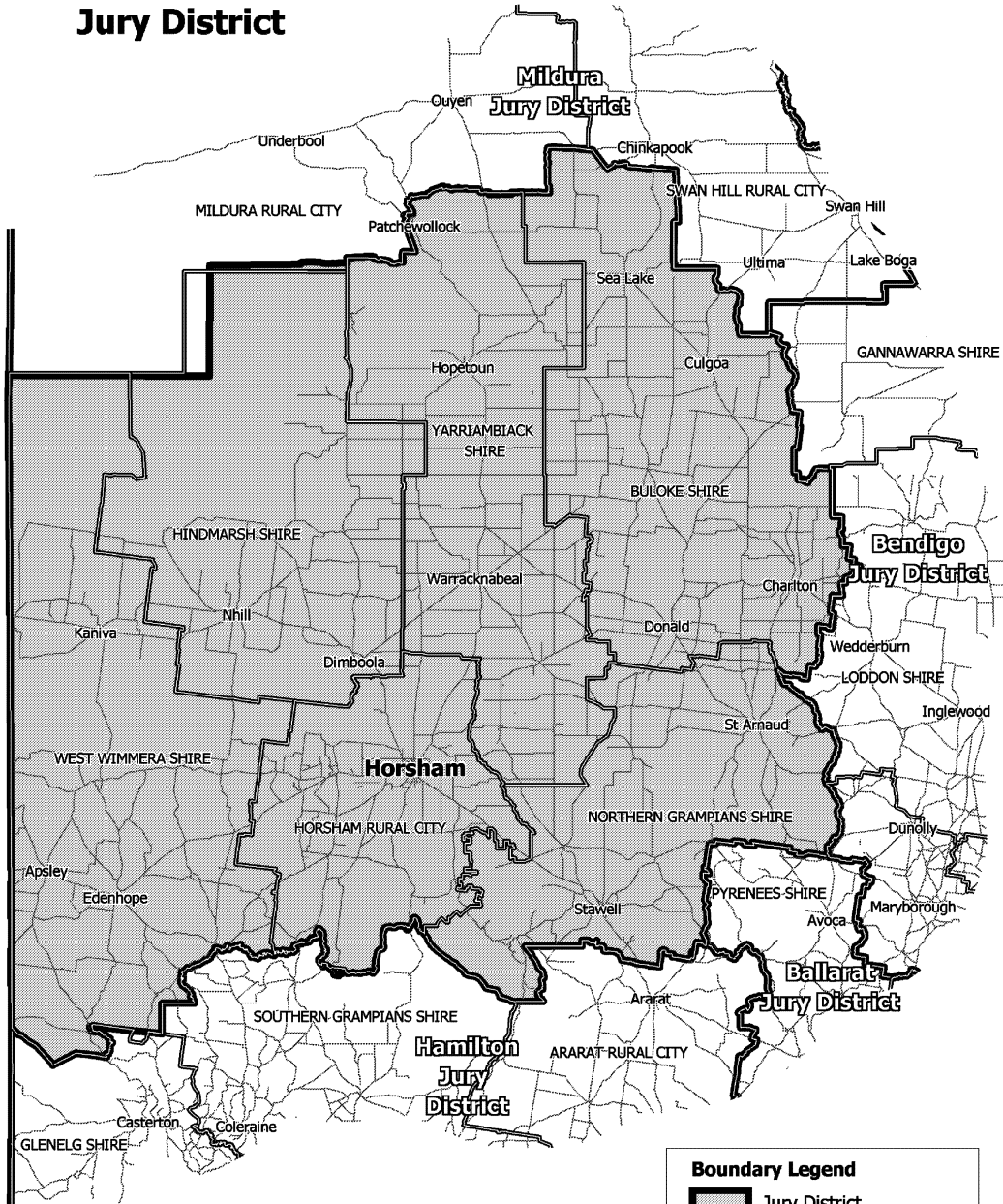

# Horsham Jury District



**Boundary Legend**

-  Jury District
-  Municipal
-  Jury District/Municipal

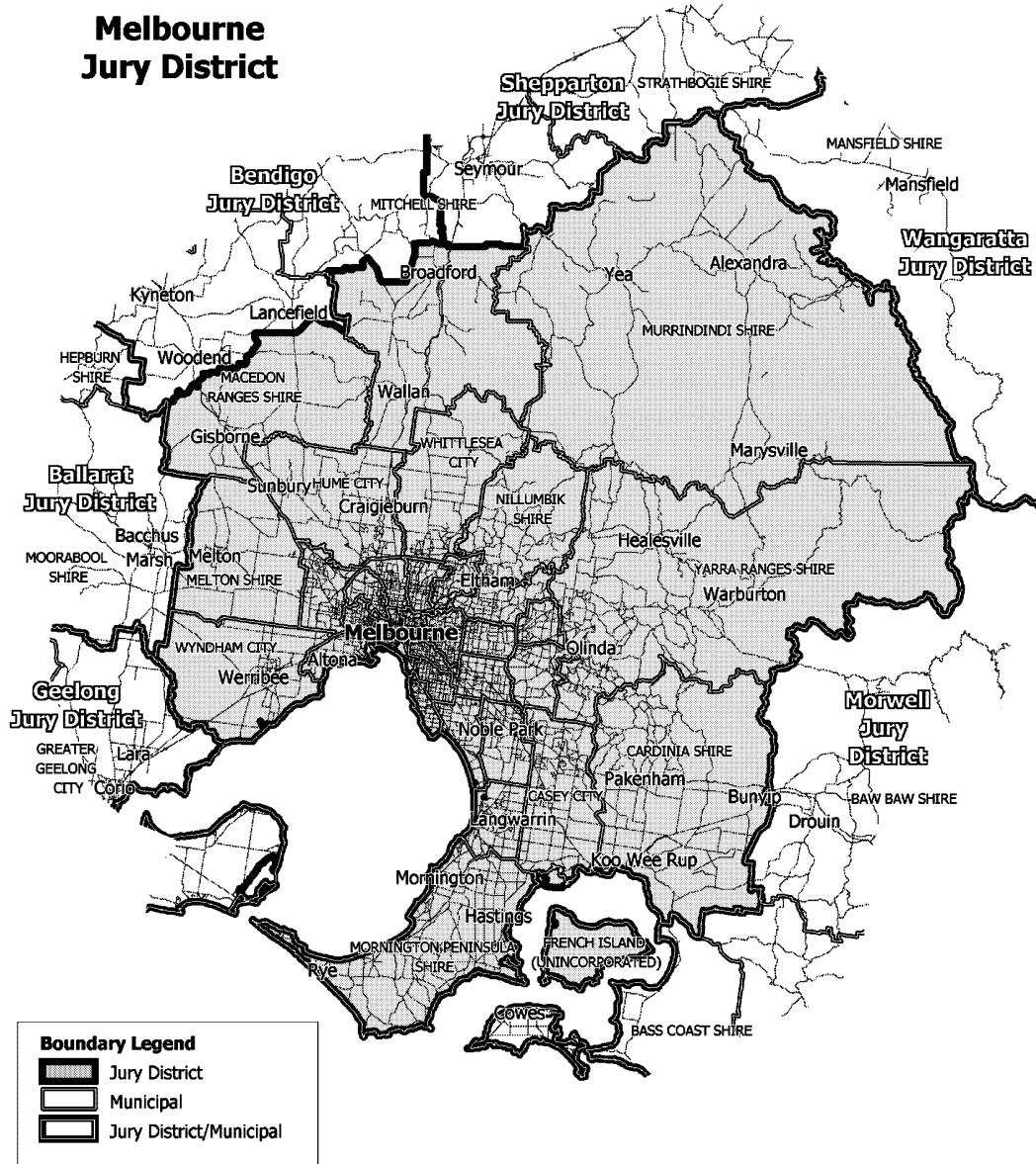

## Mildura Jury District

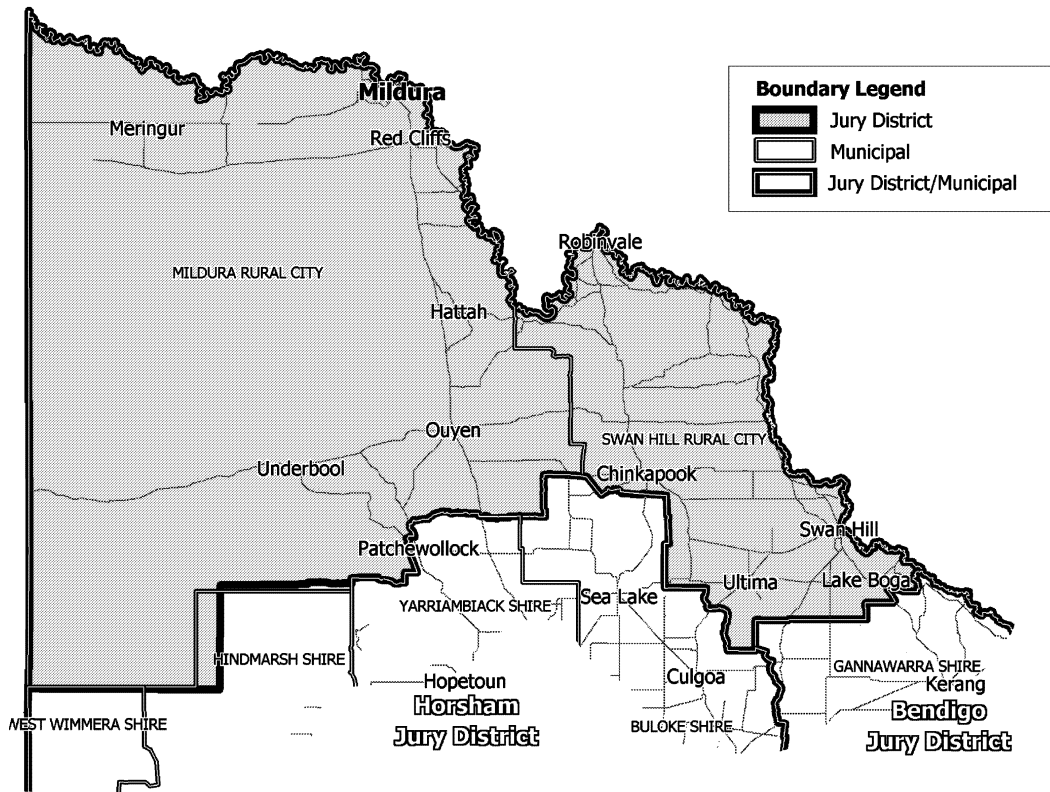



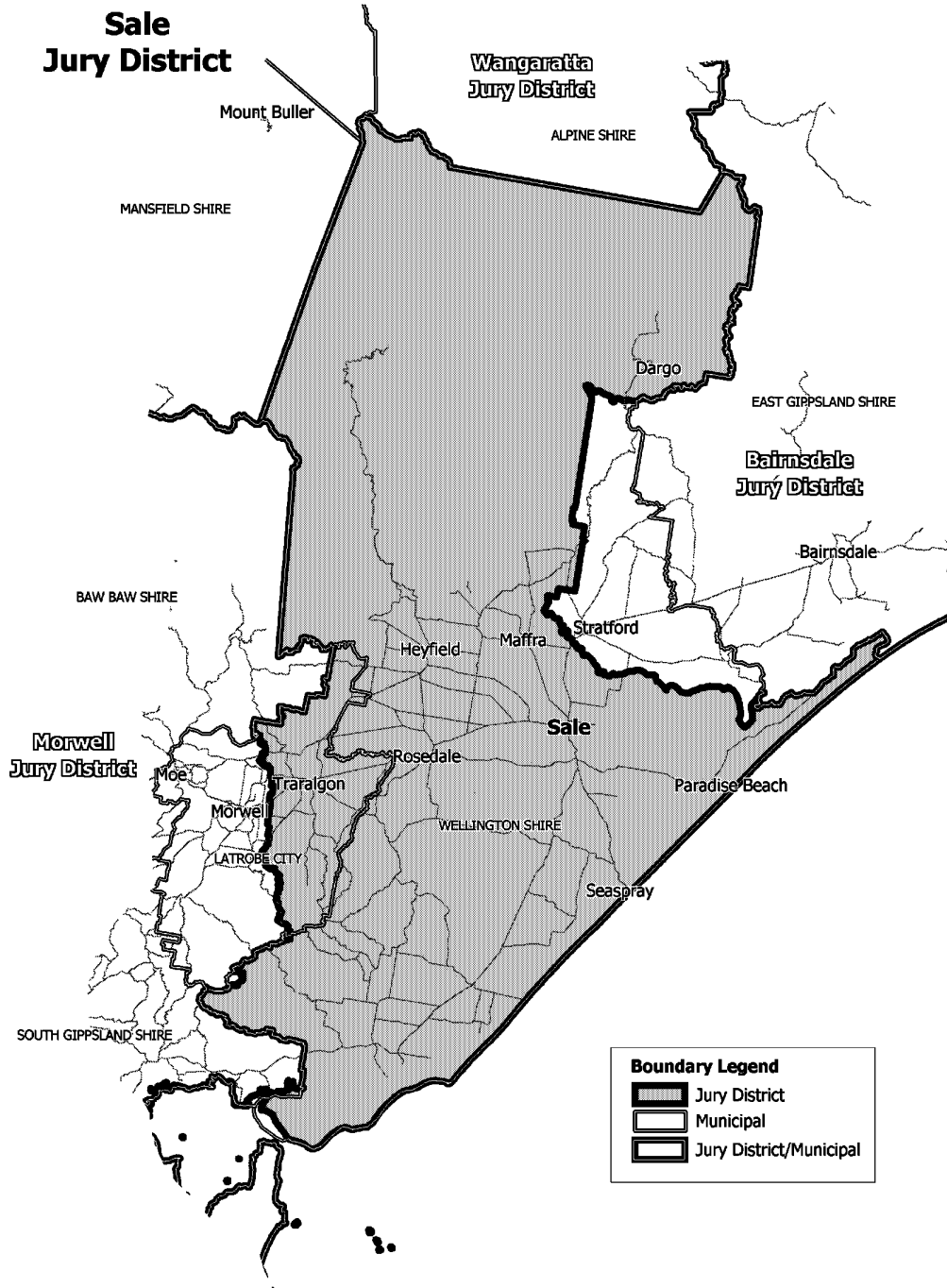

## Shepparton Jury District

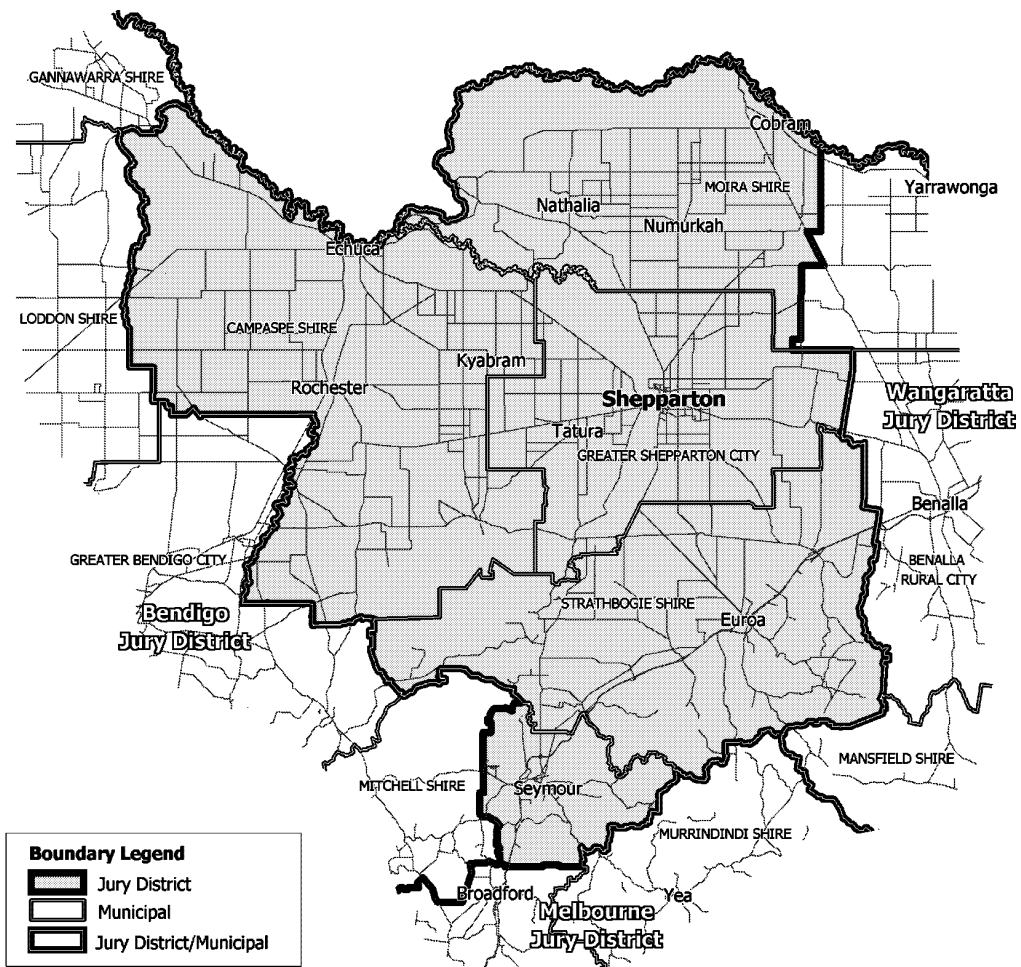

### Wangaratta Jury District

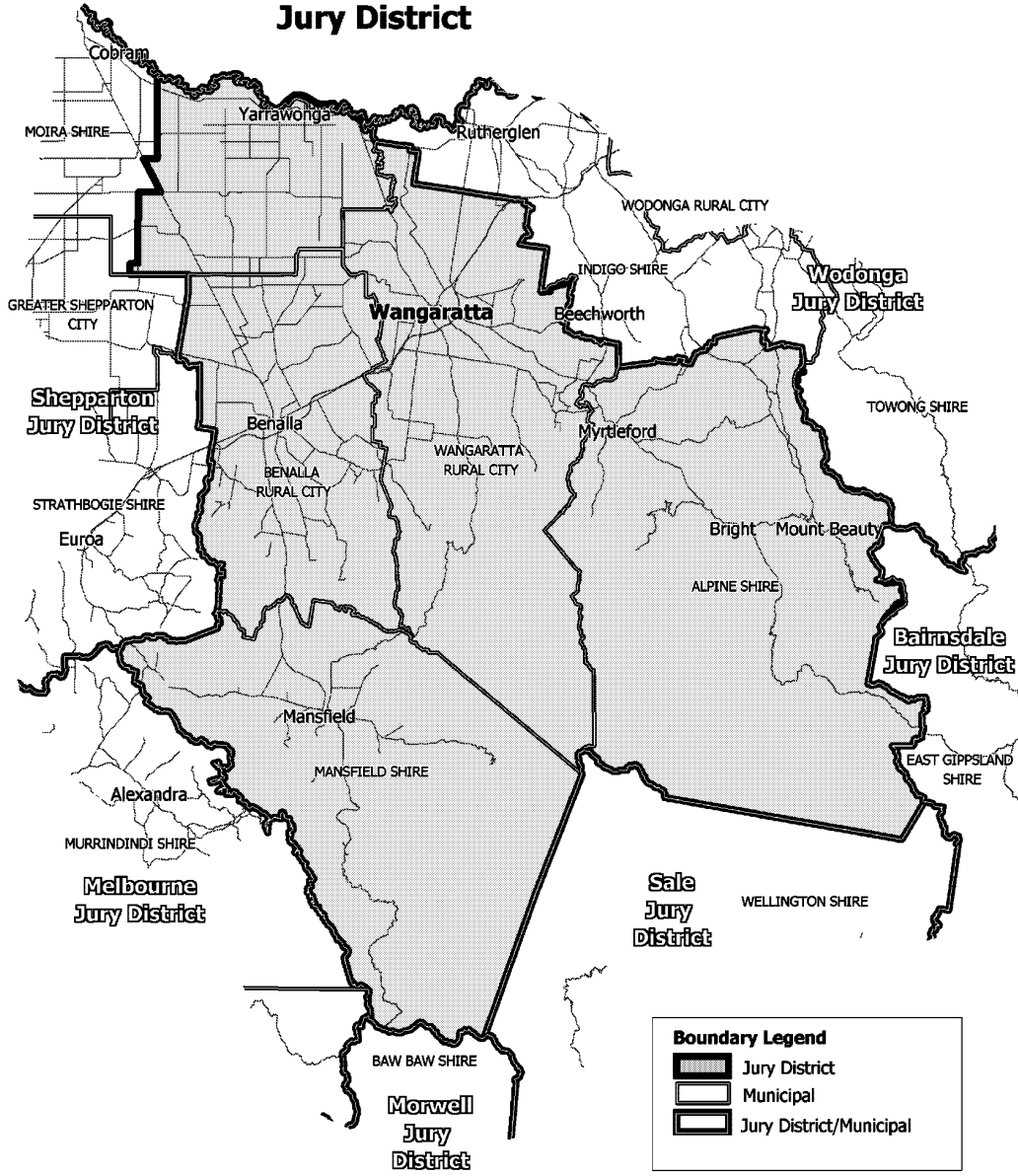

### Warrnambool Jury District

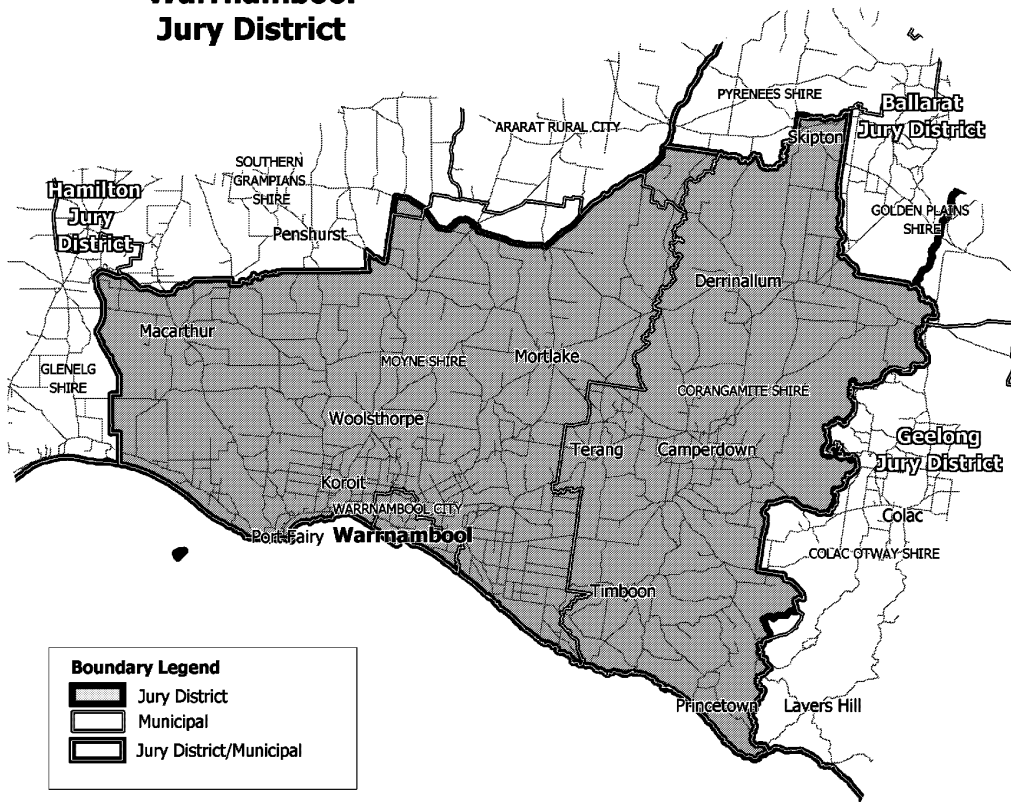



**Wodonga  
Jury District**

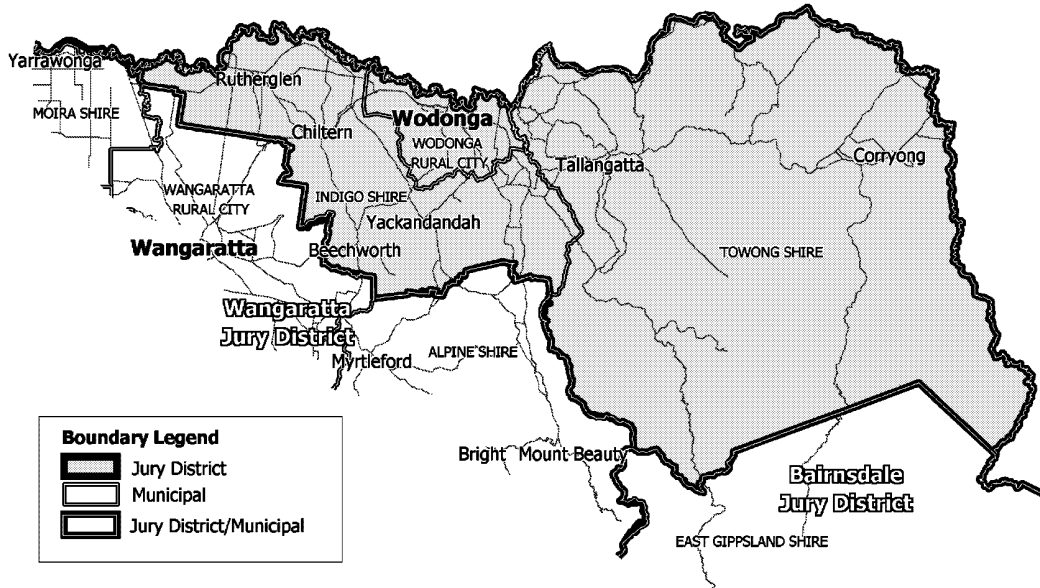

Dated 18 March 2003  
Responsible Minister  
ROB HULLS MP  
Attorney-General

HELEN DOYE  
Clerk of the Executive Council

**Crown Land (Reserves) Act 1978**

**CROWN LAND TEMPORARILY RESERVED**

The Governor in Council under Section 4(1) of the **Crown Land (Reserves) Act 1978** temporarily reserves the following Crown land which in his opinion is required for the purpose mentioned:—

**MUNICIPAL DISTRICT OF THE  
BOROUGH OF QUEENSCLIFFE**

PAYWIT — Marine and Freshwater Research, Development and Education, 3.615 hectares being Crown Allotment 62C, Section 43, Parish of Paywit as shown on Original Plan No. 119959 lodged in the Central Plan Office. — (Rs 9418).

This Order is effective from the date on which it is published in the Government Gazette.

Dated 18 March 2003  
Responsible Minister  
MARY DELAHUNTY  
Minister for Planning

HELEN DOYE  
Clerk of the Executive Council

**Crown Land (Reserves) Act 1978**  
CROWN LANDS TEMPORARILY  
RESERVED

The Governor in Council under Section 4(1) of the **Crown Land (Reserves) Act 1978** temporarily reserves the following Crown lands which in his opinion is required for the purposes mentioned:-

MUNICIPAL DISTRICT OF THE  
HOBSONS BAY CITY COUNCIL

CUT PAW PAW — Public Recreation, Drainage and Conservation of an area of natural interest, 34 hectares, more or less, being Crown Allotment 2002, Parish of Cut paw paw as shown on Plan No. LEGL./02-063 lodged in the Central Plan Office. — (LA/20/0186).

CUT PAW PAW — Preservation of an area of ecological significance, 17 hectares, more or less, being Crown Allotment 2003, Parish of Cut paw paw as shown on Plan No. LEGL./02-063 lodged in the Central Plan Office. — (LA/20/0186).

This Order is effective from the date on which it is published in the Government Gazette.

Dated 18 March 2003

Responsible Minister  
MARY DELAHUNTY  
Minister for Planning

HELEN DOYE  
Clerk of the Executive Council

**Crown Land (Reserves) Act 1978**  
CROWN LAND PERMANENTLY  
RESERVED

The Governor in Council under Section 4(1) of the **Crown Land (Reserves) Act 1978** permanently reserves the following Crown land which in his opinion is required for the purpose mentioned:-

MUNICIPAL DISTRICT OF THE  
WHITTLESEA CITY COUNCIL

YAN YEAN — Cemetery purposes, 5.676 hectares, being Crown Allotment 2K, Section 19, Parish of Yan Yean as shown on Plan TP14095V lodged at the Land Registry. — (Rs 37224).

This Order is effective from the date on which it is published in the Government Gazette.

Dated 18 March 2003

Responsible Minister  
MARY DELAHUNTY  
Minister for Planning

HELEN DOYE  
Clerk of the Executive Council

**Crown Land (Reserves) Act 1978**  
NOTICE OF INTENTION TO REVOKE  
TEMPORARY RESERVATIONS

The Governor in Council under section 10 of the **Crown Land (Reserves) Act 1978** gives notice of intention to revoke the following temporary reservations:-

KANIVA — The temporary reservation by Order in Council of 7 August, 1984 of an area of 4889 square metres of land in Section 27, Township of Kaniva, Parish of Kaniva (formerly being Crown Allotment 17, Section 27) as a site for Hospital purposes. — (Rs 12529).

PRAHRAN — The temporary reservation by Order in Council of 15 May, 1956 of an area of 1830 square metres of land in Parish of Prahran as a site for Police purposes. — (Rs 7453).

SEATON — The temporary reservation by Order in Council of 13 March, 1893 of an area of 3.116 hectares of land in Section 14, Township of Seaton, Parish of Glenmaggie (formerly Crown Allotments 1, 2, 3, 4, 5, 7, 8, 9, 10, 11 and 12, Section 14) as a site for Public Recreation. — (Rs 7514).

This Order is effective from the date on which it is published in the Government Gazette

Dated 18 March 2003

Responsible Minister  
MARY DELAHUNTY  
Minister for Planning

HELEN DOYE  
Clerk of the Executive Council

**Crown Land (Reserves) Act 1978**  
TEMPORARY RESERVATION OF  
CROWN LANDS

The Governor in Council under section 4(1) of the **Crown Land (Reserves) Act 1978** temporarily reserves the following Crown lands which in his opinion are required for the purposes mentioned:-

MUNICIPAL DISTRICT OF THE  
MILDURA RURAL CITY COUNCIL

GNARR — Conservation of an area of natural interest, 59.16 hectares, being Crown Allotment 2003, Parish of Gnarr as indicated by hatching on plan hereunder. (GP1086) — (2012340).

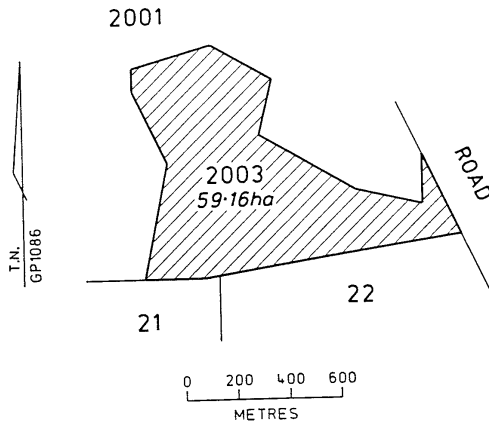

MUNICIPAL DISTRICT OF THE  
CITY OF BOROONDARA

HAWTHORN — Public purposes (Drainage and Sewerage), 473 square metres being Crown Allotment 11D, Section 1, City of Hawthorn, Parish of Boroondara as shown on Original Plan No. 114956 lodged in the Central Plan Office. — (L12/1625).

MUNICIPAL DISTRICT OF THE  
BASS COAST SHIRE COUNCIL

WONTHAGGI — Public purposes, combined area 8.028 hectares being Crown Allotments 34B1 and 34B2, Parish of Wonthaggi as shown on Certified Plan No. 108467 lodged in the Central Plan Office. — (Rs 13088D).

This Order is effective from the date on which it is published in the Government Gazette.

Dated 18 March 2003  
Responsible Minister  
MARY DELAHUNTY  
Minister for Planning

HELEN DOYE  
Clerk of the Executive Council

adjoining those roads closes the following unused roads:

MUNICIPAL DISTRICT OF THE HORSHAM  
RURAL CITY COUNCIL

NORADJUHA — The road in the Township of Noradjuha, Parish of Lowan being Crown Allotment 2009 as indicated by hatching on plan hereunder. (GP1083) — (02/03937).

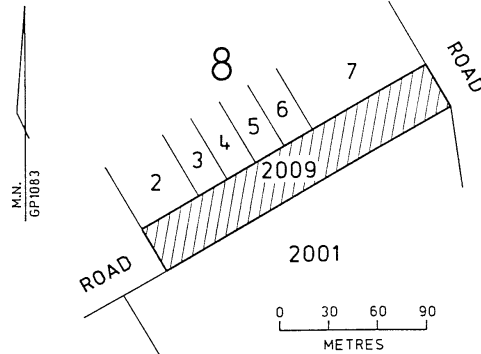

MUNICIPAL DISTRICT OF THE  
CITY OF MELBOURNE

PORT MELBOURNE — The road in the City of Port Melbourne, Parish of Melbourne South shown as Crown Allotment 2006 on Original Plan No. 121849 lodged in the Central Plan Office. — (DTF97/04751).

This Order is effective from the date on which it is published in the Government Gazette.

Dated 18 March 2003  
Responsible Minister  
MARY DELAHUNTY  
Minister for Planning

HELEN DOYE  
Clerk of the Executive Council

**Land Act 1958**

CLOSURE OF UNUSED ROADS

The Governor in Council under section 349 of the **Land Act 1958** and with the concurrence in writing of the municipalities in which the roads are situated and the owners of land

This page left blank intentionally

**PRICING FOR SPECIAL GAZETTE,  
PERIODICAL GAZETTE AND VICTORIAN  
LEGISLATION**

Retail price varies according to the number of pages in each Victoria Government Special Gazette, Victoria Government Periodical Gazette and Victorian legislation. The table below sets out the prices that apply.

<i>Price Code</i>	<i>No. of Pages (Including cover and blank pages)</i>	<i>Price*</i>
A	1–16	\$3.65
B	17–32	\$5.40
C	33–48	\$7.40
D	49–96	\$11.50
E	97–144	\$14.85
F	145–192	\$17.55
G	193–240	\$20.25
H	241–288	\$21.55
I	289–352	\$24.25
J	353–416	\$28.35
K	417–480	\$32.35
L	481–544	\$37.75
M	545–608	\$43.15
N	609–672	\$48.55
O	673–736	\$53.90
P	737–800	\$59.30

*\*All Prices Include GST*

**ADVERTISERS PLEASE NOTE**

As from 20 March 2003

The last Special Gazette was No. 44  
dated 18 March 2002

The last Periodical Gazette was No. 1  
dated 4 June 2002

**CONTENTS**

	Page
Estates of Deceased Persons	466
Government and Outer Budget Sector	
Agencies Notices	478
Orders in Council	506
Acts — Crown Land (Reserves); Juries; Land	
Private Advertisements	465
Proclamations	477

The Victoria Government Gazette is published by The Craftsman Press Pty. Ltd. with the authority of the Government Printer for the State of Victoria  
© State of Victoria 2003

ISSN 0819-5471

This publication is copyright. No parts may be reproduced by any process except in accordance with the provisions of the Copyright Act.

Products and services advertised in this publication are not endorsed by The Craftsman Press Pty. Ltd. or the State of Victoria and neither of them accepts any responsibility for the content or the quality of reproduction. The Craftsman Press Pty. Ltd. reserves the right to reject any advertising material it considers unsuitable for government publication.

Address all enquiries to the  
Government Printer for the State of Victoria  
Level 2 1 Macarthur Street  
Melbourne 3002  
Victoria Australia

**RETAIL SALES**

Information Victoria Bookshop  
356 Collins Street Melbourne 3000.  
Telephone enquiries 1300 366 356

City Graphics  
Level 1, 520 Bourke Street  
Melbourne 3000  
Telephone enquiries (03) 9600 0977

**Recommended Retail Price \$1.85 (includes GST)**

*Government and Outer Budget Sector Agencies please note:*  
**STYLE REQUIREMENTS.**

To ensure that material received can be reproduced, and that errors are minimised, the following guidelines are to be observed when submitting material by fax.

**Fax resolution:**

Material sent by fax should be transmitted using Fine Resolution (200 dots per inch by 200 dpi).

**Font size:**

Use 12 point (10 pitch) or larger.

**Font Style:**

Clear plain font styles, such as Helvetica, should be used.

**Graphics:**

Line drawings should be transmitted as large as possible to ensure clarity. Drawings up to A4 size sent by fax using Fine Resolution provide a good quality for reproduction.

**Avoid:**

Italics, underlining and full justification.

Ensure document is square when sending as documents that are sent skewed are difficult to read and process.

ISSN 0819-5471



9 770819 549670