



Victoria Government Gazette

No. P 1 Thursday 12 June 2003
By Authority Victorian Government Printer

PERIODICAL

ACCIDENT COMPENSATION (WORKCOVER INSURANCE) ACT 1993

**PREMIUMS ORDER (No. 11)
2003/2004**

WorkCover Insurance Premiums Order (No. 11) 2003/2004

Accident Compensation (WorkCover Insurance) Act 1993

WorkCover Insurance Premiums Order (No. 11) 2003/2004

The Governor in Council, on the recommendation of the Victorian WorkCover Authority, under section 15 of the **Accident Compensation (WorkCover Insurance) Act 1993** makes the following Order:

Dated 11 June 2003

Responsible Minister:

ROB HULLS MP
Minister for WorkCover

HELEN DOYE
Clerk of the Executive Council

1. Citation

This Order may be cited as the WorkCover Insurance Premiums Order (No. 11) 2003/2004.

2. Application

This Order comes into operation on 30 June 2003.

3. Calculation of Premium

The methods to be used in calculating the premiums payable by employers for WorkCover insurance policies in force in respect of policy periods commencing on and after 4.00 p.m. on 30 June 2003 and before 4.00 p.m. on 30 June 2004 are specified in clauses 4 to 10 and 13 and Schedules 1 to 8 of this Order.

4. Basic Formula

The premium payable by an employer for a WorkCover insurance policy referred to in clause 3 must, subject to Schedules 5 and 6, be calculated in accordance with the following formula:

$$P = (WP + B - Q) \times G$$

where-

- P is the premium payable by an employer in respect of a policy period to which this Order relates;
- WP is the WorkCover Premium referred to in clause 5;
- B is the Buy-out Premium referred to in clause 7, if any;
- Q is the Recovery Rebate, if any, in accordance with clause 8;
- G is 1.1

*WorkCover Insurance Premiums Order (No. 11) 2003/2004***5. WorkCover Premium**

- (1) The WorkCover Premium of an employer is the amount derived by obtaining the sum of the premium for all periods of coverage of all workplaces of the employer and multiplying that result by 1.17, where the premium for a period of coverage of a workplace is determined in accordance with the following formula:

$$W \times PR$$

where -

W is the assessable remuneration paid or payable to workers engaged in operations at the workplace during the period of coverage of the workplace, calculated in accordance with Schedule 4;

PR is the WorkCover Premium Rate for the workplace in respect of the period of coverage calculated in accordance with clause 6.

- (2) Any premium and any adjusted premium which is calculated before the notification date may be adjusted after the notification date.

6. WorkCover Premium Rate

- (1) If the premium or any adjusted premium is calculated before the notification date, the WorkCover Premium Rate for the workplace in respect of the period of coverage of the workplace is calculated –

- (a) if the workplace is a start-up workplace, as IR; or
- (b) if the workplace is not a start-up workplace and it is possible to do so, in accordance with sub-clause (2)(b) or (c) (as is applicable); or
- (c) in all other cases, as WP_1 .

where –

IR is the industry rate within the meaning of item 8 of Schedule 1 for the workplace during the period of coverage of the workplace; and

WP_1 is the WorkCover Premium Rate for the workplace in respect of the last period of coverage of the workplace in the preceding policy period which applies for the purposes of the most recent calculation of the premium or the adjusted premium incorporating that rate.

- (2) If sub-clause (1)(b) applies, or if the premium or any adjusted premium (including an adjustment to any premium or adjusted premium calculated in accordance with sub-clause (1)) is

WorkCover Insurance Premiums Order (No. 11) 2003/2004

calculated on or after the notification date, the WorkCover Premium Rate for the workplace in respect of the period of coverage of the workplace is calculated –

- (a) if the workplace is a start-up workplace, as IR; or
- (b) subject to sub-clauses (6), (7), (8) and (9), if T for the employer, or, if sub-clause (5) applies, for the relevant group of employers, has a value such that $T \times \frac{365}{N}$ is equal to or less than \$1,000,000, as PR_M ; or
- (c) in all other cases,
 - (i) in accordance with the following formula:

$$PR = [(1 - Z) \times R] + (Z \times E);$$
 or
 - (ii) as 10% of IR
 whichever is the greater,

where –

- IR is the industry rate within the meaning of item 8 of Schedule 1 for the workplace during the period of coverage of the workplace;
- T is the sum of the rateable remuneration payable by the employer or, if sub-clause (5) applies, by all employers who are members of the relevant group, to workers in respect of all periods of coverage of all workplaces of the employer or, if sub-clause (5) applies, of the relevant group of employers during the preceding policy period;
- N is the number of days in the preceding policy period;
- PR_M is the WorkCover Premium Rate for the workplace in respect of the last period of coverage of the workplace in the preceding policy period which applies for the purposes of calculating any adjusted premium payable after that policy period has expired;
- Z is the Sizing and Experience Adjustment Factor for the employer calculated in accordance with Schedule 2;
- R is the prior rate for the workplace, being –
 - (a) if there was no WorkCover Premium Rate for the workplace in respect of the last period of coverage of the workplace in the preceding policy period, the industry rate within the meaning of item 8 of Schedule 1 for the workplace during the period of coverage of the workplace; or
 - (b) in all other cases where sub-clause (2)(c) applies,

$$PR_1 \times \frac{IR}{IR_1}.$$

where -

PR_1 is –

- (a) if the last period of coverage of the workplace in the preceding policy period was not a period of

WorkCover Insurance Premiums Order (No. 11) 2003/2004

coverage of one or more predecessor workplaces, the WorkCover Premium Rate for the workplace in respect of that period of coverage; or

- (b) if the last period of coverage of the workplace in the preceding policy period was a period of coverage of one or more predecessor workplaces, the average of PR_p' for all predecessor workplaces weighted by the remuneration of the predecessor workplaces in respect of the last period of coverage in the preceding policy period, where PR_p' is determined in accordance with sub-clause (4);

IR is the industry rate within the meaning of item 8 of Schedule 1 for the workplace during the period of coverage of the workplace;

IR₁ is –

- (a) if the last period of coverage of the workplace in the preceding policy period was not a period of coverage of one or more predecessor workplaces, the industry rate within the meaning of item 8 of Schedule 1 of the WorkCover Insurance Premiums Order (No. 10) 2002/2003 for the workplace during that period of coverage; or
- (b) if the last period of coverage of the workplace in the preceding policy period was a period of coverage of one or more predecessor workplaces, the average of the industry rates, within the meaning of item 8 of Schedule 1 of the WorkCover Insurance Premiums Order (No. 10) 2002/2003 in respect of the last period of coverage of the predecessor workplaces in the preceding policy period, for all predecessor workplaces, weighted by the remuneration of the predecessor workplaces in respect of the last period of coverage in the preceding policy period;

E is the Experience Factor, calculated in accordance with Schedule 3;

- (3) For the purposes of this clause, a workplace is a start-up workplace if-
- (a) the employer commences or has commenced operations at the workplace on or after 1 July 2002; or
- (b) the employer had commenced operations at the workplace before 1 July 2002 and, had not, before 1 July 2002, obtained a WorkCover insurance policy from an authorised insurer or the Authority or been registered under section 197 of the Act and liable to pay levy under Part VII of the Act-

WorkCover Insurance Premiums Order (No. 11) 2003/2004

but not if -

- (c) the workplace has a predecessor which is not a start-up workplace under this sub-clause; or
 - (d) unless sub-clause (10) applies, the employer had commenced operations at the workplace before 1 July 2003 and the workplace had a predecessor within the meaning of clause 6 of the WorkCover Insurance Premium Order (No. 10) 2002/2003 which was not a start-up workplace within the meaning of that clause.
- (4) For the purposes of the definition of R in sub-clause (2), PR_p is the WorkCover Premium Rate for the predecessor workplace in respect of the last period of coverage of the predecessor workplace in the preceding policy period.
- (5) Unless two or more employers who are members of a group within the meaning of section 67 of the WorkCover Insurance Act are carrying on operations that are independent and unconnected and are not carried on with an intention either directly or indirectly of minimising the amount of premium payable under this Order, for the purposes of sub-clause (2)(b), the value of T may be calculated with reference to the rateable remuneration payable during the preceding policy period by all of the employers who are members of the group in the manner specified in the definition of T in sub-clause (2).
- (6) For the purposes of sub-clause (2)(b), if the last period of coverage of the workplace in the preceding policy period was a period of coverage of one or more predecessor workplaces, that paragraph applies-
- (a) as if the references in that paragraph and in the definition of "T" to "the employer" were references to the employer of whom or which the predecessor workplace was a workplace; and
 - (b) so as to provide a calculated WorkCover premium rate with reference to the last period of coverage of each predecessor workplace in the preceding policy period.
- (7) If sub-clause (6) applies, the WorkCover Premium Rate for the workplace in respect of the period of coverage is calculated as the average of the WorkCover premium rates referred to in sub-clause (6) weighted by the remuneration of the predecessor workplaces in respect of the last period of coverage in the preceding policy period.
- (8) For the purposes of sub-clause (2)(b), if the industry classification of the workplace in the period of coverage of the workplace is different from the industry classification within the meaning of the relevant premiums order of the workplace in the reference period of coverage of the workplace, the

WorkCover Insurance Premiums Order (No. 11) 2003/2004

WorkCover Premium Rate for the workplace in respect of the period of coverage is

$$PR_s \times \frac{IR}{IR_{REF}}$$

where –

PR_s is the WorkCover Premium Rate for the workplace in respect of the period of coverage calculated in accordance with sub-clause (2)(b) in the absence of the application of this sub-clause;

IR is the industry rate within the meaning of item 8 of Schedule 1 for the workplace during the period of coverage of the workplace; and

IR_{REF} is the industry rate within the meaning of the relevant premiums order for the workplace during the reference period of coverage.

(9) In sub-clause (8), “the reference period of coverage” means –

(a) if the WorkCover Premium Rate for the workplace in respect of the last period of coverage in the last two preceding policy periods is calculated in accordance with clause 6(1)(b) or (c) of, respectively, the WorkCover Insurance Premiums Order (No. 10) 2002/2003, and the WorkCover Insurance Premiums Order (No. 9) 2001/2002, the period of coverage identified by the expression “the last period of coverage in the preceding policy period” as that expression is used for the purposes of those paragraphs in the WorkCover Insurance Premiums Order (No. 9) 2001/2002;

or

(b) in all other cases, the last period of coverage of the workplace in the preceding policy period.

(10) The Authority solely, on application by the employer, and if sub-clause (11) applies, may determine that a workplace which would be a start-up workplace for the purposes of this clause but for the operation of sub-clause (3)(d), is a start-up workplace for the purposes of this clause despite sub-clause (3)(d).

(11) This sub-clause applies if the fraction derived by applying the formula –

$$\frac{C_1}{W_1}$$

is greater than the fraction derived by applying the formula –

$$\frac{(C_{1P} + C_{2P} + C_{3P})}{(W_{1P} + W_{2P} + W_{3P})}$$

where

C_1 and W_1 have respectively the same meanings as in Item 1(1) of Schedule 3;

WorkCover Insurance Premiums Order (No. 11) 2003/2004

C_{1P} , C_{2P} , C_{3P} are respectively the totals of the costs of claims within the meaning of Schedule 3 in respect of workers engaged in operations at the workplace and the predecessor referred to in sub-clause (3)(d) which were received by the authorised agent during the last, second last and third last financial year before the commencement of the policy period;

W_{1P} , W_{2P} , W_{3P} are respectively the rateable remuneration paid or payable by an employer to workers engaged in operations at the workplace and the predecessor referred to in sub-clause (3)(d) during the last, second last and third last financial year preceding the policy period.

7. Buy-out Premium

The Buy-out Premium for an employer is -

- (a) if the employer elects under section 125A (6) of the Act to eliminate the excess under section 125A (3), calculated in accordance with the following formula:

$$B = WP \times 0.125; \text{ or}$$

- (b) in any other case, 0.

8. Recovery Rebate

- (1) The Recovery Rebate for an employer is -

$$(\text{sum of } K_C) \times Z$$

where -

K_C is a recovery amount calculated in accordance with sub-clauses (2) and (3)

Z is the Sizing and Experience Adjustment Factor for the employer calculated in accordance with Schedule 2.

- (2) A recovery amount is, subject to sub-clause (3), the sum of all recoveries made -

(a) in respect of a claim the cost of which has been used in the calculation of the Experience Factor E for a period of coverage of a workplace of the employer for the purposes of calculating the premium payable by the employer for a WorkCover insurance policy in accordance with a previous premiums order; and

(b) by the Authority or an authorised agent during the policy period referred to in clause 3 in respect of which the employer's WorkCover insurance policy is in force -

which have not been used, and are not eligible to be used, in the calculation of the cost of the relevant claim for the purposes of this or any previous premiums order.

WorkCover Insurance Premiums Order (No. 11) 2003/2004

- (3) (a) If a recovery amount calculated in accordance with sub-clause (2) exceeds the relevant maximum amount calculated in accordance with this sub-clause, the recovery amount is deemed to be that maximum amount.
- (b) The maximum amount in respect of any recovery is -
- $$\frac{(C_{OR} + C_{IR} + C_{2R})}{3}$$
- to calculate a Recovery Rebate for the employer in respect of the relevant claim where, subject to paragraph (c) -
- C_{OR} , C_{IR} and C_{2R} are respectively the cost of the relevant claim used in the calculation of C_0 , C_1 and C_2 for the purposes of calculating the Experience Factor E for the last period of coverage of a workplace of the employer in a policy period for the purposes of calculating the premium payable by the employer for a WorkCover insurance policy in accordance with a previous premiums order.
- (c) If, in calculating any premium referred to in paragraph (b) -
- (i) WP for the employer was determined in accordance with Schedule 5 to the relevant premiums order; or
- (ii) the policy period was one coming within the scope of the WorkCover Insurance Premiums Order (No. 9) 2001/2002 or the WorkCover Insurance Premiums Order (No. 10) 2002/2003 and the WorkCover Premium Rate for the workplace in respect of the period of coverage was calculated in accordance with clause 6(1)(b) or (c) of the relevant premiums order -
- the value of C_{OR} , C_{IR} or C_{2R} (as is applicable) is deemed to be zero.
- (4) (a) In sub-clause (2)(a), the reference to a WorkCover insurance policy does not include any such policy in force before a WorkCover insurance policy of the employer has been cancelled where the employer has ceased as an employer if the employer's WorkCover insurance policy referred to in sub-clause (2)(b) was in force at any time after such cancellation.
- (b) In sub-clause (2)(b), the reference to the employer's WorkCover insurance policy means the policy the premium for which is being calculated in accordance with this Order.
- (5) This clause only applies -
- (a) for the purposes of calculating any adjusted premium payable after the policy has been cancelled before 4.00 p.m. on 30 June 2004 and where the employer ceases as an employer or any adjusted premium payable after the policy period has expired where the policy period expires at 4.00 p.m. on 30 June 2004; and

WorkCover Insurance Premiums Order (No. 11) 2003/2004

- (b) if the employer has, in accordance with section 23 of the WorkCover Insurance Act, provided the Authority with a certified statement of rateable remuneration paid or payable by the employer to workers employed by the employer during the policy period in respect of which the adjusted premium is to be calculated.
- (6) Notwithstanding Item 11 of Schedule 1, if, after a recovery has been made by the Authority or an authorised agent, a Court determines, or the Authority or the authorised agent agrees, that there was no legal entitlement to the recovery or any part thereof, and the value of that recovery or part is returned to the person from whom or which the recovery was made, the relevant adjusted premium referred to in sub-clause (5)(a) must be calculated, or a further adjusted premium must be calculated, as if the recovery or part had not been made.

9. Rounding

- (1) All rates and factors are to be calculated to 6 decimal places.
- (2) The WorkCover Premium, Buy-out Premium and Recovery Rebate are to be rounded down to the nearest cent.
- (3) The premium payable by an employer, P, is to be rounded to the nearest cent.
- (4) The costs of claims are to be calculated to the nearest dollar.

10. Determinations and calculations

Unless otherwise expressly stated, any determination or calculation required to be made for the purpose of calculating a premium under this Order is to be made by the Authority or, if relevantly appointed to act on behalf of the Authority, by an authorised agent.

11. Registration Fee

The registration fee for an employer pursuant to section 58 of the WorkCover Insurance Act is \$135.

12. Exemption Limit

For the purposes of paragraph (b) of the definition of "exemption limit" in section 3 (1) of the WorkCover Insurance Act, the amount prescribed in respect of the financial year ending 30 June 2004 is \$7500.

13. Payment of Premium and Discounts

The premium payable by an employer is to be paid and the amount of the premium payable by an employer is to be discounted in accordance with Schedule 7.

SCHEDULES
SCHEDULE 1
INTERPRETATION

1. General

In this Order-

“authorised agent” means a person appointed as an authorised agent under section 32 of the Act as in force before 1 December 1992 or a person appointed as an authorised agent under section 23 of the Act as in force on and after that date;

“establishment” has the same meaning as in section 181 of the Act as in force before the commencement of section 78 of the **Accident Compensation (Amendment) Act 1994**;

“notification date” means a date after 30 June 2003 and before 1 January 2004 determined solely by the Authority and notified in the Government Gazette;

“period of coverage” means the period during a policy period for which a workplace remains in the same industry classification;

“policy” means a WorkCover insurance policy;

“policy period” has the same meaning as in section 3 (1) of the WorkCover Insurance Act;

“rateable remuneration”, except where expressly stated to the contrary, -

- (a) has the same meaning as in section 3 (1) of the WorkCover Insurance Act; and,
- (b) if used in relation to a period, has the meaning which applied under section 3(1) of the WorkCover Insurance Act in respect of that period;

“recovery” means-

- (a) an amount of money recovered by or on behalf of the Authority in relation to a claim other than a TAC claim from a person other than the employer; or
- (b) an amount of money recovered by or on behalf of the Authority in relation to a TAC claim from a person other than the employer or the Transport Accident Commission; or
- (c) in the case of a TAC claim in respect of an injury or death which the Authority or the authorised agent has determined was caused under circumstances creating in a person, other than the employer or a person for whose acts or omissions the employer is or may be vicariously liable, a legal liability to pay damages in respect of the injury or death, 50% of the amount of money recovered by the Authority from the Transport Accident Commission in respect of that injury or death-

but, for the purposes of clause 8, does not include any such amount recovered as the consequence of an overpayment of compensation to any person;

“TAC claim” means a claim in respect of an injury or death for which compensation is required under the Act to be paid and which arises out of a transport accident within the meaning of section 3 of the **Transport Accident Act 1986** on or after 1 July 2000;

“the Act” means the **Accident Compensation Act 1985**;

“the WorkCover Insurance Act” means the **Accident Compensation (WorkCover Insurance) Act 1993**.

*WorkCover Insurance Premiums Order (No. 11) 2003/2004***1A. References to the Authority**

In this Order, notwithstanding any specific references to authorised agents, a reference to the Authority, unless the reference is specified as a reference solely to the Authority, and unless it would be inconsistent with the context or subject matter, includes an authorised agent appointed to act on behalf of the Authority in respect of the relevant matter.

2. Workplace

- (1) “Workplace”, in relation to an employer, means an area, or two or more contiguous areas, of land in Victoria occupied by an employer where workers employed by the employer work or through which such workers pass in the course of their employment, whether or not workers employed by another employer also work or pass through that area or those areas in the course of their employment.
- (2) For the purposes of this Order, two or more areas of land are contiguous if they are within the same building or are separated only by a road or railway or other similar area across or around which movement is reasonably possible.
- (3) If workers employed by an employer are engaged in operations that are not carried on in a workplace of that employer within the meaning of sub-item (1), those operations shall be deemed to be carried on in the workplace where or from which those operations are managed or controlled or, if there is no such workplace, the place determined to be the workplace in respect of those operations.
- (4) If workers employed by an employer who is a member of a group within the meaning of section 67 of the WorkCover Insurance Act are not engaged in operations at a workplace of that employer but are engaged in operations at a workplace of another employer who is a member of the group, the second-mentioned workplace shall be deemed to be the workplace of the first-mentioned employer for the purposes of this Order.
- (5) Unless two or more employers who are –
 - (a) members of a group within the meaning of section 67 of the WorkCover Insurance Act; and
 - (b) carrying out their operations from two or more workplaces which are neighbouring or contiguous or which consist of all or part of the same area of land –

are carrying out operations that are independent and unconnected and are not carried on with an intention either directly or indirectly of minimising the amount of premium payable under this Order, the Authority or an authorised agent may in accordance with clause 10 determine that two or more such workplaces shall be deemed to be one workplace for the purposes of determining the predominant activity and the relevant industry rate for each such workplace.

WorkCover Insurance Premiums Order (No. 11) 2003/2004

- (6) Any reference to a workplace includes any predecessor workplace of the workplace in accordance with item 6.
- (7) A reference to workplace includes, where applicable, a reference to an establishment within the meaning of Part VII of the Act as in force prior to 1 July 1993 which corresponds to the workplace.

3. *Predominant Activity*

- (1) “Predominant activity” in relation to a workplace of an employer means the activity of the employer that, during such period as is determined in accordance with clause 10, is the activity of the employer which contributes or is likely to contribute more than any other activity to the value of goods or services or goods and services produced or provided by the employer from operations carried on in the workplace.
- (2) In determining the predominant activity in relation to a workplace, regard must be had to, but must not be limited by, measures of activity during the preceding period of 12 months or less consisting of data relating to sales, cost of goods produced, cost of labour or gross profit, taken from -
 - (a) a statement prepared and signed by a registered company auditor, accountant or tax agent; or
 - (b) where an employer did not engage a registered company auditor, accountant or tax agent during the period to which the information refers, a return by the employer.
- (3) Subject to sub-items (4) and (5), if, at a workplace of an employer that comprises two or more contiguous areas, the predominant activity carried on at each of those areas is different, the Authority or an authorised agent may in accordance with clause 10 determine that each of those areas is a workplace of that employer for the purposes of this Order.
- (4) Unless sub-item (6) or sub-item (8) applies, sub-item (3) does not apply in relation to a contiguous area if –
 - (a) the predominant activity carried on at that area is wholly or mainly dependent on, or occurs wholly or mainly as a consequence of, or is wholly or mainly ancillary to, the predominant activity carried on at one or more other contiguous areas; or
 - (b) the goods or services or goods and services produced or provided by the employer from operations carried on in the area are wholly or mainly produced or provided (as the case may be) for the use or purposes of, or to support the operations carried on in, one or more other contiguous areas.
- (5) Without derogating from sub-item (4), unless sub-item (6) or sub-item (8) applies, sub-item (3) does not apply in relation to a contiguous area if the predominant activity carried on at that area comes within one or more of the following categories of services and is carried on wholly or mainly in relation to the operations carried on in one or more other contiguous areas –

WorkCover Insurance Premiums Order (No. 11) 2003/2004

- (a) clerical services;
 - (b) management services;
 - (c) administrative services;
 - (d) sales and marketing services;
 - (e) warehousing services associated with manufacturing, wholesaling or retailing.
- (6) Notwithstanding sub-items (4) and (5), if, at a workplace of an employer that comprises two or more contiguous areas –
- (a) either I6185T – Corporate Head Office Administration, Private Sector or I6186V - Corporate Head Office Administration, Public Sector is the WorkCover industry classification in Schedule 8 to which the predominant activity for the employer at a contiguous area corresponds (but not if either classification is the WorkCover industry classification to which such predominant activity merely most closely corresponds);
- and
- (b) at least one of the workplaces of the employer for which that contiguous area is engaged in corporate administration is not one of the contiguous areas which comprise the first mentioned workplace –
- whether or not that contiguous area is to be treated as a separate workplace is to be determined in accordance with sub-item (3) without regard to sub-item (4) or sub-item (5).
- (7) For the purposes of sub-item (6)(b), the expression “at least one of the workplaces of the employer” includes an area, or two or more contiguous areas, of land outside Victoria but within Australia, not otherwise a workplace for the purposes of this Order, occupied by the employer where workers employed by the employer work or through which such workers pass in the course of their employment, whether or not workers employed by another employer also work or pass through that area or those areas in the course of their employment.
- (8) Notwithstanding sub-items (4) and (5), if a contiguous area has been, before 4 June 2002, determined to be a separate workplace under Item 3(3) of Schedule 1 to a previous premiums order, whether or not that area is to be treated as a separate workplace for the purposes of this Order is to be determined in accordance with sub-item (3) without regard to sub-item (4) or sub-item (5).

4. Employer with two or more workplaces

- (1) Unless the Authority or an authorised agent determines otherwise in accordance with clause 10, if a worker is engaged in operations at two or more workplaces of an employer and the remuneration paid or payable to the worker in respect of operations in each workplace is not identified, the proportion of the remuneration attributable to each workplace is the same proportion as the number of hours during which the worker is

WorkCover Insurance Premiums Order (No. 11) 2003/2004

engaged in operations in the workplace is of the total number of hours during which the worker is engaged in operations in those workplaces.

- (2) If an employer has two or more workplaces and it is not reasonably possible to determine the proportion of the remuneration paid or payable by the employer that is attributable to each workplace, the Authority or an authorised agent may, in accordance with clause 10, subject to such terms and conditions as it determines, authorise the employer to pay premium on the basis of estimates of the proportion.

5. *Workplaces of employer may be grouped*

If the predominant activities carried on at two or more workplaces of an employer are of the same kind any of those workplaces may be determined to be one workplace unless the determination would result in the calculation of the premium or an adjusted premium payable by the employer in an amount different from the amount which would have been calculated in accordance with this Order if the determination had not been made.

6. *Predecessor*

- (1) In this item and items 12 and 13, -

“*associate*” has the meaning given in Item 13.

“*capacity*” means ability or power, whether direct or indirect, and includes an ability or power exercisable immediately or at some future time as a result of, or by means of, in breach of, by revocation of, any of, or any combination of, the following:

- (a) trust;
- (b) agreement or understanding; and
- (c) practice;

whether or not legally enforceable.

“*domestic partner*”, in relation to a person, means a person to whom the person is not married but with whom the person is living as a couple on a genuine domestic basis (irrespective of gender).

“*entity*” includes any of the following:

- (a) an individual;
- (b) a body corporate;
- (c) a body politic;
- (d) a partnership;
- (e) a trust.

WorkCover Insurance Premiums Order (No. 11) 2003/2004

“relative” in relation to any person, means any of the following, namely-

- (a) the spouse, domestic partner, parent, grandparent, brother, sister, uncle, aunt, nephew, niece, lineal descendant or adopted child of that person or of his or her spouse or domestic partner;
- (b) the step-father, step-mother, step-son, step-daughter, half-brother, half-sister and any person who stands in the place of a parent in relation to another person or that other person; and
- (c) the spouse or domestic partner of any other person specified in paragraph (a) or (b).

“spouse” in relation to a person, means a person to whom the person is married.

- (2) For the purposes of this item and items 12 and 13, if a legal person has a number of different capacities in which the person does things, in each of those capacities, the person is taken to be a different entity.
- (3) Subject to sub-item (5), a workplace (in this item called “workplace A”) is the predecessor of another workplace (in this item called “workplace B”) if the activity which was the predominant activity in workplace A (in this item called “the relevant activity”) –
 - (a) is being carried on, in substance, in workplace B and in succession to workplace A; and
 - (b) is the predominant activity in workplace B.
- (4) Sub-item (3) may apply notwithstanding that –
 - (a) the employer in relation to workplace B (in this item and item 12 called “employer B”) is different from the employer in relation to workplace A (in this item and item 12 called “employer A”); or
 - (b) the location of workplace B is different from the location of workplace A; or
 - (c) workplace A continues to be a workplace of employer A; or
 - (d) the relevant activity is still being carried on in workplace A.
- (5) Subject to sub-items (8), (10) and (11), sub-item (3) does not apply if –
 - (a) employer B is different from employer A; and
 - (b) the Authority makes a determination under sub-item (6).

WorkCover Insurance Premiums Order (No. 11) 2003/2004

- (6) If employer A or employer B establishes to the satisfaction of the Authority that –
- (a) no relationship of control exists between employer A and employer B or has existed since the commencement of the relevant test period; or
 - (b) no relationship of control between employer A and employer B existed at any time during the relevant test period –
- the Authority may make a determination accordingly.
- (7) For the purposes of making a determination under sub-item (6), the Authority solely may disregard a relationship of control which would otherwise be taken to exist or to have existed (as the case may be) between employer B and employer A by reason that an entity (in this sub-item called “the relevant entity”), whether employer A or employer B or another entity, has or had a controlling interest in an employer of a kind specified in sub-item (9), if the Authority is satisfied that it would be reasonable to do so having regard to –
- (a) the nature and degree of the relevant entity’s independence from the employer during the relevant test period;
 - (b) the nature and degree of the relevant entity’s ownership interest (whether directly or indirectly) in the employer during the relevant test period;
 - (c) the nature and degree of any financial interest that the relevant entity has or had (whether directly or indirectly) in or in relation to the employer during the relevant test period;
 - (d) whether any other entity has or had a controlling interest in the employer during the relevant test period;
 - (e) the nature of any connection (whether of a business, family or other nature) between the relevant entity and any other entity referred to in paragraph (d); and
 - (f) any other matters that the Authority considers relevant.
- (8) A determination under sub-item (6) ceases to have force and effect, and sub-item (3) applies, if the Authority determines that a relationship of control between employer A and employer B exists or has existed at any time during a relevant test period.
- (9) For the purposes of this item, a relationship of control shall be taken to exist or to have existed (as the case may be) between employer B and employer A if –
- (a) at any time in the relevant test period employer A has or had a controlling interest in employer B; or

WorkCover Insurance Premiums Order (No. 11) 2003/2004

- (b) any entity which at any time in the relevant test period has or had a controlling interest in employer A also has or had at any time in the relevant test period (not necessarily being the same time) a controlling interest in employer B; or
 - (c) at any time in the relevant test period employer B has or had a controlling interest in employer A.
- (10) Sub-item (5) does not apply if both employer A and employer B are public authorities.
- (11) Sub-item (5) does not apply if –
- (a) employer A is a partnership in which an entity was a partner; and
 - (b) that entity would be taken to have a controlling interest in employer B if the entity's partners in employer A were taken to be associates of that entity.
- (12) In this item, –

“controlling interest” has the meaning given in item 12 of this Schedule.

“public authority” means a body, whether corporate or unincorporate, that is established by or under an Act for a public purpose.

“the relevant test period” means –

- (a) in relation to a controlling interest in employer B –

the period beginning at the commencement of the relevant policy period and ending one year after the end of the relevant policy period; and
- (b) in relation to a controlling interest in employer A –

the period beginning one year prior to the commencement of the relevant policy period and ending at the end of the relevant policy period -

where “relevant policy period” means the policy period in which the relevant activity commenced in workplace B;

7. Industry Classification

- (1) The industry to which a workplace is classified for an employer is the WorkCover industry classification in Schedule 8 to which the predominant activity within the meaning of Item 3 for that employer at that workplace corresponds or most closely corresponds.

WorkCover Insurance Premiums Order (No. 11) 2003/2004

- (2) For the purposes of sub-item (1) -
- (a) in determining the WorkCover industry classification in Schedule 8 to which the predominant activity for an employer at a workplace corresponds or most closely corresponds –
 - (i) regard must be had to the Introduction to, and all relevant elements of, Schedule 8; and
 - (ii) the determination must be made on the basis of a consideration of the industrial characteristics of the predominant activity within the meaning of Item 3 without regard to the risk of injury associated with that predominant activity or with any of the occupations of or functions performed by workers engaged in operations at the workplace; and
 - (b) the predominant activity for an employer at a workplace does not correspond or most closely correspond to a WorkCover industry classification if workplaces predominantly engaged in that activity are expressly excluded from that classification in any of the elements of Schedule 8.

8. Industry rate

The relevant industry rate for a workplace is the rate per centum per annum in Schedule 8 corresponding to the relevant WorkCover industry classification in that Schedule.

9. Determination of rateable remuneration

- (1) For the purposes of this Order the rateable remuneration paid or payable by an employer to workers engaged in operations at a workplace may be determined having regard to -
- (a) except as provided in paragraph (b) any relevant estimate or assessment provided or made under the WorkCover Insurance Act; or
 - (b) a relevant certified statement of rateable remuneration provided or, if this is not provided as required, a relevant assessment made under section 23 of the WorkCover Insurance Act.
- (2) For the purposes of this Order, rateable remuneration paid or payable by the contractor in respect of workers under a relevant contract under section 9 or 10 of the Act does not include remuneration in respect of which the principal is liable under section 9 or 10 to pay premium.

*WorkCover Insurance Premiums Order (No. 11) 2003/2004***10. Grouping of Employers**

Unless two or more employers who are members of a group within the meaning of section 67 of the WorkCover Insurance Act are carrying out operations that are independent and unconnected and are not carried on with an intention either directly or indirectly of minimising the amount of premium payable under this Order the Sizing and Experience Adjustment Factor and the assessable remuneration for the premium payable by each of those employers may be calculated with reference to all workplaces of all of the members of that group in the manner specified in Schedules 2 and 4 respectively.

11. Recoveries

- (1) For the purposes of this Order, a recovery referred to in paragraph (a) or (b) of the definition of “recovery” in Item 1 is taken to have been made when the amount of the recovery is received by the Authority or the authorised agent (as the case requires) or when a decision is made by the Authority or the authorised agent to set off an amount equivalent to the amount of the recovery against the amount of the recovery.
- (2) For the purposes of this Order, a recovery referred to in paragraph (c) of the definition of “recovery” in Item 1 is taken to have been made when the amount of which the recovery forms part is received by the Authority or when a decision is made by the Authority to set off an amount equivalent to the amount of which the recovery forms part against the amount of which the recovery forms part.

12. Controlling Interest

- (1) For the purpose of Item 6 of this schedule, an entity has a controlling interest in an employer at a particular time, where:

50% Stake Test - Company

- (a) in the case of an employer that is a company, the entity, or the entity and its associates between them:
 - (i) are able at that time to exercise, or control the exercise of or substantially influence the exercise of, 50% or more of the voting power in the company (either directly, or indirectly through one or more interposed entities); or
 - (ii) have at that time the right to receive for their own benefit (either directly, or indirectly through one or more interposed entities) 50% or more of any dividends that the company may pay; or

WorkCover Insurance Premiums Order (No. 11) 2003/2004

- (iii) have at that time the right to receive for their own benefit (either directly, or indirectly through one or more interposed entities) 50% or more of any distribution of capital of the company; or

40% Stake Test - Company

- (b) in the case of an employer that is a company, the entity, or the entity and its associates between them (assumed controller):
 - (i) are able at that time to exercise, or control the exercise of or substantially influence the exercise of, 40% or more of the voting power in the company (either directly, or indirectly through one or more interposed entities); or
 - (ii) have at that time the right to receive for their own benefit (either directly, or indirectly through one or more interposed entities) 40% or more of any dividends that the company may pay; or
 - (iii) have at that time the right to receive for their own benefit (either directly, or indirectly through one or more interposed entities) 40% or more of any distribution of capital of the company

unless employer A or employer B or the assumed controller satisfies the Authority that an entity (other than the assumed controller) either alone or together with its associates controls the company; or

50% Stake Test - Partnership

- (c) in the case of an employer that is a partnership, the entity, or the entity and its associates between them:
 - (i) owns or own together (whether or not beneficially) 50% or more of the capital of the partnership (either directly, or indirectly through one or more interposed entities); or
 - (ii) is or are together entitled (whether or not beneficially) to 50% or more of any profits of the partnership (either directly, or indirectly through one or more interposed entities); or
 - (iii) are able at that time to exercise, or control the exercise of or substantially influence the exercise of, 50% or more of the voting power in the partnership (either directly, or indirectly through one or more interposed entities); or

*WorkCover Insurance Premiums Order (No. 11) 2003/2004**40% Stake Test - Partnership*

- (d) in the case of an employer that is a partnership, if the entity, or the entity and its associates between them (assumed controller):
- (i) owns or own together (whether or not beneficially) either directly, or indirectly through one or more interposed entities 40% or more of the capital of the partnership; or
 - (ii) is or are together entitled (whether or not beneficially) either directly, or indirectly through one or more interposed entities to 40% or more of any profits of the partnership; or
 - (iii) are able at that time to exercise, or control the exercise of or substantially influence the exercise of, 40% or more of the voting power in the partnership (either directly, or indirectly through one or more interposed entities)

unless employer A or employer B or the assumed controller satisfies the Authority that an entity (other than the assumed controller) either alone or together with its associates controls the partnership; or

50% Stake Test - Trustee

- (e) in the case of an employer that is a trustee of a trust, the entity, or the entity and its associates between them have at that time a beneficial entitlement (either directly, or indirectly through one or more interposed entities) to 50% or more of any distribution of the trust income or the trust capital; or

40% Stake Test - Trustee

- (f) in the case of an employer that is a trustee of a trust, if the entity, or the entity and its associates between them have at that time a beneficial entitlement (either directly, or indirectly through one or more interposed entities) to 40% or more of any distribution of the trust income or the trust capital unless employer A or employer B or the assumed controller satisfies the Authority that an entity (other than the first entity and its associate) either alone or together with its associates controls the trust.
- (2) For the purpose of sub-item (1)(e), an entity who, as a result of the exercise of a power or discretion by the trustee of a discretionary trust or by any other entity or by that trustee and any other entity, may benefit either directly, or indirectly through one or more interposed entities under that trust shall be deemed to have a beneficial entitlement to 50% or more of any distribution of the trust income or the trust capital unless:

WorkCover Insurance Premiums Order (No. 11) 2003/2004

- (i) the trust has not made a distribution of corpus or income to that entity in the 3 years immediately preceding the test time; and
- (ii) no power of appointment has been exercised in favour of the entity.

Other Tests

- (3) For the purpose of Item 6 of this Schedule, an entity, either alone or together with its associates has a controlling interest in an employer at a particular time where-
 - (a) the entity has the capacity to dominate decision-making, directly or indirectly, in relation to the financial and operating policies of the employer (whether or not it exercises that capacity); or
 - (b) the employer is a company and the directors or a majority of the directors or 1 or more of the directors, being a director or directors who is or are entitled to exercise a majority of voting power at meetings of the directors, of the company are or is accustomed or under an obligation (whether formal or informal) to act in accordance with the directions, instructions or wishes of that entity or those entities acting together; or
 - (c) the employer is a trustee of a trust and the entity, either alone or together with its associates:
 - (i) has the power to obtain the beneficial enjoyment of the trusts capital or income (whether or not be exercising its power of appointment or revocation, and whether with or without another entity's consent); or
 - (ii) is able to control the application of the trust capital or income in any manner (whether directly or indirectly); or
 - (iii) has the capacity to gain the beneficial enjoyment in sub-item(c)(i) or the control in sub-item(c)(ii); or
 - (iv) acting either alone or in concert, can remove or appoint the trustee, or one or more of the trustees, of the trust; or
 - (d) the employer is a trustee of a trust and a trustee of the trust is accustomed to act, is under an obligation (whether formally or informally) to act, or might reasonably be expected to act, in accordance with the directions, instructions or wishes of the entity or 2 or more entities, at least one of which is the entity or an associate of the entity.
- (4) For the purpose of determining whether an entity and its associates has a controlling interest in an employer, if an interest is both direct and indirect and (apart from this sub-item) would be counted more than once in applying sub-item (1), (2) or (3), only the direct interest is to be counted.

*WorkCover Insurance Premiums Order (No. 11) 2003/2004***13. Associate**

(1) [Associates of a natural person]

For the purposes of Item 12, the following are associates of an entity (in this subsection called the “primary entity”) that is a natural person (otherwise than in the capacity of trustee):

- (a) a relative of the primary entity;
- (b) a partnership in which the primary entity is a partner;
- (c) a trustee of a trust where the primary entity, or another entity that is an associate of the primary entity because of another paragraph of this sub-item, benefits under the trust;
- (d) a company where:
 - (i) the company is sufficiently influenced by:
 - (A) the primary entity; or
 - (B) another entity that is an associate of the primary entity because of another paragraph of this sub-item; or
 - (C) another company that is an associate of the primary entity because of another application of this paragraph; or
 - (D) 2 or more entities covered by the preceding sub-subparagraphs; or
 - (ii) a majority voting interest in the company is held by:
 - (A) the primary entity; or
 - (B) the entities that are associates of the primary entity because of subparagraph (i) of this paragraph and the preceding paragraphs of this sub-item; or
 - (C) the primary entity and the entities that are associates of the primary entity because of subparagraph (i) of this paragraph and because of the preceding paragraphs of this sub-item.

(2) [Associates of a company]

For the purposes of Item 12, the following are associates of a company (in this sub-item called the “primary entity”):

- (a) a partnership in which the primary entity is a partner;

WorkCover Insurance Premiums Order (No. 11) 2003/2004

- (b) a trustee of a trust where the primary entity, or another entity that is an associate of the primary entity because of another paragraph of this subsection, benefits under the trust;
- (c) another entity (in this paragraph called the “controlling entity”) where:
 - (i) the primary entity is sufficiently influenced by:
 - (A) the controlling entity; or
 - (B) the controlling entity and another entity or entities; or
 - (ii) a majority voting interest in the primary entity is held by:
 - (A) the controlling entity; or
 - (B) the controlling entity and the entities that, if the controlling entity were the primary entity, would be associates of the controlling entity because of sub-item (1), because of subparagraph (i) of this sub-item, because of another paragraph of this sub-item or because of sub-item (3);
- (d) another company (in this paragraph called the “controlled company”) where:
 - (i) the controlled company is sufficiently influenced by:
 - (A) the primary entity; or
 - (B) another entity that is an associate of the primary entity because of another paragraph of this sub-item; or
 - (C) a company that is an associate of the primary entity because of another application of this paragraph; or
 - (D) 2 or more entities covered by the preceding sub-subparagraphs; or
 - (ii) a majority voting interest in the controlled company is held by:
 - (A) the primary entity; or
 - (B) the entities that are associates of the primary entity because of subparagraph (i) of this paragraph and the other paragraphs of this sub-item; or

WorkCover Insurance Premiums Order (No. 11) 2003/2004

(C) the primary entity and the entities that are associates of the primary entity because of subparagraph (i) of this paragraph and the other paragraphs of this sub-item;

- (e) any other entity that, if a third entity that is an associate of the primary entity because of paragraph (d) of this sub-item were the primary entity, would be an associate of that third entity because of sub-item (1), because of another paragraph of this sub-item or because of sub-item (3).

(3) [Associates of a trustee]

For the purposes of Item 12, the following are associates of a trustee (in this sub-item called the “primary entity”):

- (a) any entity that benefits under the trust;
- (b) if a natural person benefits under the trust — any entity that, if the natural person were the primary entity, would be an associate of that natural person because of sub-item (1) or because of this sub-item;
- (c) if a company is an associate of the primary entity because of paragraph (a) or (b) of this sub-item — any entity that, if the company were the primary entity, would be an associate of the company because of sub-item (2) or because of this sub-item.

(4) [Associates of a partnership]

For the purposes of Item 12, the following are associates of a partnership (in this sub-item called the “primary entity”):

- (a) a partner in the partnership;
- (b) if a partner in the partnership is a natural person — any entity that, if that natural person were the primary entity, would be an associate of that natural person because of sub-item (1) or (3);
- (c) if a partner in the partnership is a company — any entity that, if the company were the primary entity, would be an associate of the company because of sub-item (2) or (3).

(5) [Interpretation]

For the purposes of this item:

- (a) a reference to an entity benefiting under a trust is a reference to the entity benefiting, or being capable (whether by the exercise of a power of appointment or otherwise) of benefiting, under the trust, either directly or through any interposed companies, partnerships or trusts; and

WorkCover Insurance Premiums Order (No. 11) 2003/2004

- (b) a company is sufficiently influenced by an entity or entities if the company, or its directors, are accustomed or under an obligation (whether formal or informal), or might reasonably be expected, to act in accordance with the directions, instructions or wishes of the entity or entities (whether those directions, instructions or wishes are, or might reasonably be expected to be, communicated directly or through interposed companies, partnerships or trusts); and
- (c) an entity or entities hold a majority voting interest in a company if the entity or entities are in a position to cast, or control the casting of, more than 50% of the maximum number of votes that might be cast at a general meeting of the company.

SCHEDULE 2

SIZING AND EXPERIENCE ADJUSTMENT FACTOR Z

1. Subject to Item 2, the Sizing and Experience Adjustment Factor, Z, for an employer is calculated in accordance with the formula:

$$Z = \frac{0.9 \times X}{X + 360\,000}$$

where X is the sum of the amounts calculated in accordance with the formula $W_1 \times IR$ in respect of the first period of coverage of all workplaces of the employer or, if item 10 of Schedule 1 applies, of the relevant group of employers, where the workplace is in operation at the start of the policy period.

where -

W_1 is the rateable remuneration paid or payable by an employer to workers engaged in operations at the workplace during the financial year preceding the policy period;

IR has the same meaning as in clause 6.

2. For the purposes of the definition of X in Item 1, the expression "rateable remuneration" in the definition of W_1 is to be applied as if the relevant remuneration did not include superannuation benefits within the meaning of section 5 of the Act.

WorkCover Insurance Premiums Order (No. 11) 2003/2004

SCHEDULE 3**EXPERIENCE FACTOR E**

1. (1) The Experience Factor, E, for a period of coverage of a workplace is to be calculated in accordance with the following formula :

$$E = \frac{(F_1 \times C_1) + (F_2 \times C_2) + (F_3 \times C_3^M)}{(W_1 + W_2 + W_3)}$$

where -

$$C_3^M = \frac{[(1 - Z) \times C_3 + Z \times C_A] \times D_3}{365}$$

where -

$$C_A = \frac{(W_1 \times C_1) + (W_2 \times C_2) + (W_3 \times C_3)}{(W_1 + W_2 + W_3)}$$

- (2) For the purposes of sub-item (1) -
- (a) C_1 , C_2 and C_3 are respectively, subject to sub-items (4) and (6), the totals of the costs of claims in respect of workers engaged in operations at the workplace which were received by the authorised agent during the last, second last and third last financial year before the commencement of the policy period;
 - (b) W_1 , W_2 and W_3 are respectively, subject to sub-items (5) and (6) and subject to Item 7, the rateable remuneration paid or payable by an employer to workers engaged in operations at the workplace during the last, second last and third last financial years before the commencement of the policy period;
 - (c) F_1 , F_2 and F_3 are such numbers as are determined solely by the Authority and notified in the Government Gazette which apply according to the authorised agent which calculated the costs of claims of the workplace;
 - (d) Z is the Sizing and Adjustment Factor for the employer calculated in accordance with Schedule 2;
 - (e) D_3 is the number of days in the third last financial year before the commencement of the policy period during which operations were carried on in the workplace.

WorkCover Insurance Premiums Order (No. 11) 2003/2004

- (3) Where the cost of claims of a workplace is calculated by more than one authorised agent, F_1 , F_2 , and F_3 are, respectively, the sum of the proportion of F_1 , F_2 , or F_3 for each relevant authorised agent where the proportion is the proportion that the cost of claims calculated by each authorised agent bears to the total cost of claims of the workplace for the purposes of the relevant calculation.
- (4) For the purposes of sub-item (1), the values of C_1 , C_2 and C_3 must be increased respectively by an amount equivalent to the proportion specified in sub-item (6) of the total of the costs of claims-
 - (a) in respect of workers engaged in operations at all workplaces of the employer which had ceased to exist before the commencement of the policy period and which have not been classified as the predecessor of another workplace for the purposes of this or a previous premiums order; and
 - (b) received by the authorised agent during, in the case of C_1 the last, in the case of C_2 , the second last and in the case of C_3 , the third last financial year before the commencement of the policy period.
- (5) For the purposes of sub-item (1), the values of W_1 , W_2 and W_3 must be increased respectively by an amount equivalent to the proportion specified in sub-item (6) of the total rateable remuneration paid or payable by the employer during, in the case of W_1 the last, in the case of W_2 , the second last and in the case of W_3 , the third last financial year before the commencement of the policy period to workers engaged in operations at all workplaces which had ceased to exist before the commencement of the policy period and which have not been classified as a predecessor of another workplace for the purposes of this or a previous premiums order.
- (6) For the purposes of sub-items (4) and (5), the proportion is the proportion which W_A for the workplace bears to the total of W_A for all workplaces corresponding to a workplace of the employer referred to in clause 5 where W_A for a workplace is the assessable remuneration within the meaning of the WorkCover Insurance Premiums Order (No. 10) 2002/2003 in respect of the last period of coverage of the workplace in the preceding policy period.
- (7) For the purposes of sub-item (1), if the value of C_1 , C_2 and C_3 is in each case zero for all periods of coverage of all workplaces of the employer, the calculation of the Experience Factor, E , may be made notwithstanding that the Authority has not determined and notified in the Government Gazette the relevant numbers constituting F_1 , F_2 and F_3 .

*WorkCover Insurance Premiums Order (No. 11) 2003/2004***2. Definition of cost of claims**

For the purposes of this Schedule “**cost of claims**” means -

the total, calculated by an authorised agent, or the Authority on review, of the costs of each individual claim, other than an excluded claim, received by the Authority or the authorised agent during the relevant period.

3. Cost of an individual claim

(1) The cost of an individual claim is -

the sum of -

- (a) the payments of compensation, if any, made by the Authority or an authorised agent in respect of the claim pursuant to the Act;
- (b) the payments, if any, of damages at common law or of amounts paid in settlement of claims or proceedings for such damages in respect of the claim;
- (c) costs and expenses, if any, paid by the Authority or an authorised agent in relation to the claim;
- (d) the most accurate estimation for the time being in accordance with Item 5 of the Authority’s outstanding liability to pay all of the payments, expenses and costs of the claim;

but -

- (e) does not include any remuneration paid or payable to relevant authorised agents in accordance with their agency agreements;
 - (f) shall be reduced by an amount equivalent to the sum of the amounts of all input tax credits and decreasing adjustments within the meaning of the A New Tax System (Goods and Services) Act 1999 of the Commonwealth which have arisen in relation to the payments, costs and expenses referred to in paragraphs (a), (b) and (c);
 - (g) shall be reduced by recoveries made by the Authority or authorised agents;
 - (h) if the employer elects under section 125A (6) of the Act to eliminate the excess under section 125A (3), does not include payments which would otherwise have been met by the employer under the excess; and
 - (i) shall not include any payments, costs or expenses in relation to the claim to the extent to which the worker has been found guilty of an offence under section 81, 82, 83 or 83A of the **Crimes Act 1958** or under section 248, 248A (2) or 249 of the Act in relation to the claim.
- (2) If the cost of an individual claim calculated under sub-item (1) exceeds \$174,000, the cost of the individual claim is deemed to be \$174,000.

*WorkCover Insurance Premiums Order (No. 11) 2003/2004***4. Excluded claims**

- (1) "Excluded claims" refers to claims in respect of injuries to workers participating in a return to work program funded and operated by the Authority or approved by the Authority.
- (2) In sub-item (1), the references to the Authority do not include authorised agents.

5. Estimation of outstanding liability

- (1) The estimation referred to in Item 3(1)(d) of this Schedule must be made -
 - (a) by the authorised agent responsible for the administration of the claim; or
 - (b) by the Authority on review.
- (2) The estimation referred to in item 3 (1) (d) of this Schedule must be made in accordance with procedures determined solely by the Authority and must include an amount equivalent to the sum of all amounts, of which the authorised agent has notice, paid by the employer in relation to the claim or in satisfaction or purported satisfaction of the employer's or the authorised insurer's or the Authority's liability or potential liability in respect of the claim (other than any amount paid in satisfaction of the liability of the employer under section 125 (1) (a) or 125A (3) of the Act) which have not been reimbursed to the employer by the authorised insurer or the Authority or the authorised agent.

6. Date of determination of cost of claims

The cost of claims is calculated as at a time during the policy period nominated solely by the Authority.

7. Exclusion of superannuation benefits

For the purposes of Item 1 (1), the expression "rateable remuneration" in the definition of W_1 , W_2 , W_3 is, in each case, to be applied as if the relevant remuneration did not include superannuation benefits within the meaning of section 5 of the Act.

WorkCover Insurance Premiums Order (No. 11) 2003/2004

SCHEDULE 4
ASSESSABLE REMUNERATION

The assessable remuneration, W, is calculated in accordance with the following formula:

R_0 , less

$$(a) \frac{R_0}{\text{sum of } R_0 \text{ for all periods of coverage of all workplaces of the employer, or if item 10 of Schedule 1 applies, of the relevant group of employers.}} \times \frac{\$15,500}{1} \times \frac{\text{number of days of the policy period}}{366}$$

or

$$(b) R_0,$$

whichever is the lesser,

where -

R_0 is the rateable remuneration paid or payable by the employer to workers engaged in operations at the workplace during the period of coverage of the workplace.

SCHEDULE 5
MINIMUM PREMIUM

Notwithstanding Schedule 6, for the purposes of clause 4, if WP is less than \$135, WP is deemed to be \$135.

SCHEDULE 6

MAXIMUM PREMIUM

1. Unless item 2 applies and subject to Schedule 5, for the purposes of clause 4, WP must have a value such that $\frac{WP}{T}$ is less than or equal to-

the comparative premium rate $x (1.19 + A)$

where -

T is the sum of the assessable remuneration payable by the employer to workers in respect of all periods of coverage of all workplaces;

A is 5Z⁵;

“the comparative premium rate” is -

- (a) if, for the purposes of clause 4 of the WorkCover Insurance Premiums Order (No. 10) 2002/2003, WP for the employer was determined in accordance with Schedule 5 to that Order -

the sum of the product, for each workplace corresponding to a workplace of the employer referred to in clause 5 of this Order, of the rateable remuneration in respect of the last period of coverage for the preceding policy period multiplied by the industry rate within the meaning of item 8 of Schedule 1 to the WorkCover Insurance Premiums Order (No. 10) 2002/2003 during the last period of coverage for the preceding policy period

divided by

the sum of the rateable remuneration in respect of the last period of coverage for the preceding policy period of all workplaces corresponding to a workplace of the employer referred to in clause 5 of this Order; or

- (b) in all other cases, -

the sum of the imputed workplace premiums in respect of the last period of coverage for the preceding policy period of all workplaces corresponding to a workplace of the employer referred to in clause 5 of this Order

divided by -

the sum of the assessable remuneration in respect of the last period of coverage for the preceding policy period of all workplaces corresponding to a workplace of the employer referred to in clause 5 of this Order -

WorkCover Insurance Premiums Order (No. 11) 2003/2004

where the imputed workplace premium in respect of the last period of coverage for the preceding policy period of a workplace is -

- (i) if W for the workplace in respect of that period of coverage is a number greater than zero, calculated as follows -

$$W \times PR \times \frac{WP}{WP_U}$$

where -

W and PR are respectively the values of those symbols for the workplace in respect of that period of coverage for the purpose of clause 5 of the WorkCover Insurance Premiums Order (No. 10) 2002/2003;

WP is the value of that symbol for the purposes of clause 4 of the WorkCover Insurance Premiums Order (No. 10) 2002/2003 used in calculating the premium payable by the relevant employer in respect of the policy period including that period of coverage;

WP_U is the calculated WorkCover Premium within the meaning of clause 5 of the WorkCover Insurance Premiums Order (No. 10) 2002/2003 of the relevant employer in respect of the policy period including that period of coverage without regard to the operation of Schedule 5 or Schedule 6 of that Order; or

- (ii) if W for the workplace in respect of that period of coverage is zero, calculated as follows -

$$WP \times \frac{R}{R_1}$$

where -

W is the value of that symbol for the workplace in respect of that period of coverage for the purposes of clause 5 of the WorkCover Insurance Premiums Order (No. 10) 2002/2003;

WP is the value of that symbol for the purposes of clause 4 of the WorkCover Insurance Premiums Order (No. 10) 2002/2003 used in calculating the premium payable by the relevant employer in respect of the policy period including that period of coverage;

R is the rateable remuneration in respect of that period of coverage;

R₁ is the sum of the rateable remuneration in respect of all periods of coverage for the preceding policy period of all workplaces of the relevant employer.

WorkCover Insurance Premiums Order (No. 11) 2003/2004

2. This item applies, and item 1 does not apply, if -
- (a) the premium or adjusted premium is calculated on or after the notification date; and
 - (b) WP_x is greater than $WP_y \times 1.1$

where -

WP_x is the value which WP for the employer would have if calculated in accordance with this Order, incorporating item 1 but without regard to this item; and

WP_y is the value which WP for the employer would have if calculated in accordance with this Order, incorporating item 1 but without regard to this item and modified as set out in item 3.

3. For the purposes of the definition of WP_y in item 2, Schedule 3 of this Order is to be taken to have been modified by replacing the formulae for calculating the Experience Factor, E, for a period of coverage of a workplace with the following formula -

$$E = \frac{(F_1 \times C_1) + (F_2 \times C_2)}{(W_1 + W_2)}$$

where F_1 , C_1 , F_2 , C_2 , W_1 and W_2 have the same meanings as in Schedule 3 and the remaining provisions of that schedule are taken to have been modified so as to relevantly apply only with reference to those elements of that formula.

4. If item 2 applies, subject to Schedule 5, for the purposes of clause 4, WP is deemed to have a value that is equal to -

$WP_y \times 1.1$

where WP_y has the same meaning as in item 2.

WorkCover Insurance Premiums Order (No. 11) 2003/2004

SCHEDULE 7**PAYMENT OF PREMIUM AND DISCOUNTS**

1. An employer may elect to pay premium in an annual instalment and, if the premium payable is calculated to be \$1,000 or less, the employer must pay the premium in this manner.
2. A premium payable by way of an annual instalment is due on 7 October 2003 and, if such a premium is paid by the due date, the amount of the premium is, subject to Schedule 5, to be discounted by 3%.
3. If a premium has been discounted in accordance with item 2, for the purposes of calculating any adjusted premium, the amount of the adjusted premium so calculated is to be reduced by the amount by which the premium was reduced as the result of the discount.
4. If an employer has not elected under and in accordance with item 1, or is not required under that item, to pay premium in an annual instalment, the employer may elect to pay premium by monthly instalments or by quarterly instalments.
5. If an employer has elected under and in accordance with Item 4 of Schedule 7 of the WorkCover Insurance Premiums Order (No. 10) 2002/2003 to pay premium by monthly or quarterly instalments, the employer must pay the premium calculated in accordance with this Order in the same manner unless and until the employer makes an election under and in accordance with Item 1 or Item 4 of this Order.
6. If Item 5 does not apply, unless and until an employer referred to in Item 4 has made an election under and in accordance with that item, the employer must pay premium –
 - (a) if the premium is calculated to be less than \$50,000, by quarterly instalments; and
 - (b) if the premium is calculated to be \$50,000 or more, by monthly instalments.
7. (1) Quarterly payments of premium are payable in 4 equal instalments, or as varied in accordance with guidelines issued solely by the Authority.
(2) Quarterly payments are due on the first day of October, December, March and June.
8. (1) Monthly payments of premium are payable in 10 equal instalments unless varied in accordance with guidelines issued solely by the Authority.
(2) Monthly payments are due on the first day immediately following the end of the month, unless deferred in accordance with guidelines issued solely by the Authority, commencing on the first day of October.

SCHEDULE 8

INTRODUCTION

In accordance with Item 7 of Schedule 1, the industry to which a workplace is classified for an employer is the WorkCover industry classification in this Schedule to which the predominant activity for that employer at that workplace corresponds or most closely corresponds.

Industry classifications, which are denoted by two letter, four digit alpha/numeric codes, are organised within broad divisions (each identified by a single letter), subdivisions (each identified by a two digit code) and Groups (each identified by a three digit code).

The preambles to the various divisions summarise and explain the scope of the relevant division and clarify the correct classification for specific predominant activities.

The predominant activity for the employer is determined in accordance with Item 3 of Schedule 1 without regard to this Schedule. It is then necessary to identify the WorkCover industry classification in this Schedule to which that predominant activity corresponds or most closely corresponds.

For this purpose, regard must be had to all relevant elements of this Schedule, ie headings, preambles to divisions, industry descriptions, exclusions/references and the listed activities.

It must be noted that the predominant activity for an employer does not correspond or most closely correspond to a WorkCover industry classification if workplaces predominantly engaged in that activity are expressly excluded from that classification in any of the elements of this Schedule referred to above.

SCHEDULE 8

The process for identifying the appropriate WorkCover industry classification is set out in the flow chart below.

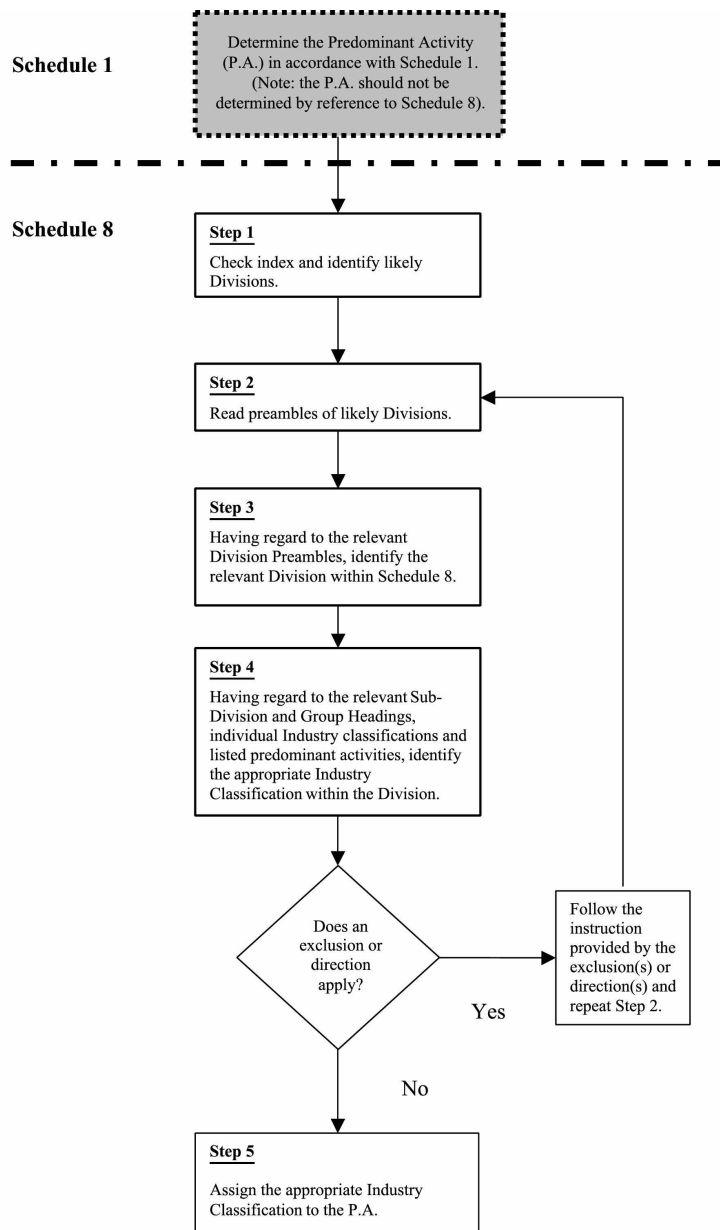

SCHEDULE 8

**A Agriculture, Forestry,
Fishing and Hunting****01 Agriculture**

- 012 Poultry
- 013 Fruit
- 014 Vegetables
- 018 Cereal Grains, Sheep, Cattle and Pigs
- 019 Other Agriculture

02 Services to Agriculture

- 020 Services to Agriculture

030 Forestry and Logging

- 03 Forestry and Logging

04 Fishing and Hunting

- 043 Fishing
- 044 Hunting and Trapping

B Mining**11 Metallic Minerals**

- 111 Ferrous Metal Ores
- 112 Non-Ferrous Mineral Ores

12 Coal

- 120 Coal

13 Oil and Gas

- 130 Oil and Gas

14 Construction Materials

- 140 Construction Materials

15 Other Non-Metallic Minerals

- 150 Other Non-Metallic Minerals

16 Services to Mining N.E.C.

- 161 Mineral Exploration (Own Account)
- 162 Mining and Exploration Services N.E.C.

C Manufacturing**21 Food, Beverages and Tobacco**

- 211 Meat products
- 212 Milk Products
- 213 Fruit and Vegetable Products
- 214 Margarine and Oils and Fats N.E.C. (Including Marine Oils, Cake and Meal, Compounded, Blended, Refined and Hydrogenated Oils and Fats N.E.C.)
- 215 Flour Mill and Cereal Food Products
- 216 Bread, Cakes and Biscuits
- 217 Other Food Products
- 218 Beverages and Malt
- 219 Tobacco Products

23 Textiles

- 234 Textile Fibres, Yarns and Woven Fabrics
- 235 Other Textile Products

24 Clothing and Footwear

- 244 Knitting Mills
- 245 Clothing N.E.C.
- 246 Footwear

25 Wood, Wood Products and Furniture

- 253 Wood and Wood products
- 254 Furniture and Mattresses

26 Paper, Paper products, Printing and Publishing

- 263 Paper and Paper Products
- 264 Printing and Allied Industries

27 Chemical, Petroleum and Coal Products

- 275 Basic Chemicals
- 276 Other Chemical Products
- 277 Petroleum Refining
- 278 Petroleum and Coal Products N.E.C.

INDEX OF SCHEDULE 8

Divisions, Subdivisions, Group Titles and Codes

28	Non-Metallic Mineral Products	D	Electricity, Gas, and Water
285	Glass and Glass Products	36	Electricity and Gas
286	Clay Products and Refractories	361	Electricity
287	Cement and Concrete Products	362	Gas
288	Other Non-Metallic Mineral Products	37	Water, Sewerage and Drainage
		370	Water, Sewerage and Drainage
29	Basic Metal Products	E	Construction
294	Basic Iron and Steel	41	General Construction (Including Project Management)
295	Basic Non-Ferrous Metals	410	Building Construction (Including Alterations, Additions, Renovations and Repairs)
296	Non-Ferrous Metal Basic Products	413	Non-Building Construction
31	Fabricated Metal Products	42	Special Trade Construction
314	Structural Metal Products	423	Concreting, Bricklaying and Tiling Trades
315	Sheet Metal products	425	Structural Steel Erection, Plumbing, Electrical and Earthmoving Trades
316	Other Fabricated Metal Products	426	Other Special Trades
32	Transport Equipment	F	Trade
323	Motor Vehicles and Parts	46	Agencies and Buying or Purchasing Offices (Including Commission, Import, Export, Purchasing, Indent Agencies and Brokers) Not Physically Handling stock
324	Other Transport Equipment	461	General Agencies
33	Other Machinery and Equipment	462	Builders hardware Agencies
334	Photographic, Professional and Scientific Equipment	463	Machinery and Equipment Agencies
335	Appliances and Electrical Equipment	464	Minerals, Metal and Chemicals Agencies
336	Industrial machinery and Equipment	465	Farm Properties and Produce Agencies N.E.C.
34	Miscellaneous Manufacturing	466	Food, Drink and Tobacco Agencies
345	Leather and Leather Products		
346	Rubber Products		
347	Plastic and Related products		
348	Other manufacturing		

INDEX OF SCHEDULE 8

Divisions, Subdivisions, Group Titles and Codes

467	Textile and Clothing Agencies	52	Rail Transport
468	Household Goods Agencies	520	Rail Transport (Including Provision of Services Allied To Railway Transport)
469	Other Specialist Agencies		
47	Wholesale Trade	53	Water Transport
471	General Wholesalers	530	Water Transport
472	Builders Hardware Dealers (Excluding Retailers)	54	Air Transport
473	Machinery and Equipment Wholesalers	540	Air Transport
474	Minerals, Metals and Chemicals Wholesalers	55	Other Transport
475	Farm Produce Dealers N.E.C.	550	Other Transport
476	Food, Drink and Tobacco Wholesalers	57	Services to Transport
477	Textile and Clothing Wholesalers	571	Service to Road Transport
478	Household Goods Wholesalers	572	Services to Water Transport
479	Other Specialist Wholesalers	573	Service to Air Transport
		574	Other Services to Transport
48	Retail Trade	58	Storage
481	Department and General Stores	580	Storage
482	Second Hand Goods		
484	Clothing, Fabrics and Furniture Stores (Excluding Second-Hand Goods)	H	Communication
485	Household Appliance and Hardware Stores (Excluding Second-Hand Goods)	59	Communication
486	Vehicle Dealers; Petrol and Tyre Retailers	590	Communication
487	Milk and Bread Vendors	I	Finance, Property and Business Services
488	Food Stores	61	Finance and Investment
489	Other Retailers	614	Banking
		615	Non-Bank Finance
		616	Investment
		617	Services to Finance and Investment
		618	Corporate Head Office Administration
G	Transport and Storage	62	Insurance and Services to Insurance
51	Road Transport	623	Insurance
511	Road Freight Transport (Including Renting Vehicles With Drivers)	624	Services to Insurance
513	Road Passenger Transport		

INDEX OF SCHEDULE 8

Divisions, Subdivisions, Group Titles and Codes

63	Property and Business Services	84	Other Community Services
631	Real Estate Agents	846	Research and Meteorology Services
632	Real Estate Operators and Developers	847	Business and Labour Associations
633	Technical Services	848	Other Community Organisations
634	Legal and Accounting Services	849	Other Community Services
635	Administrative Services on a Fee for Service Basis		
636	Other Business Services on a Fee for Service Basis		
639	Plant Hire and Leasing N.E.C.		
J Public Administration			
71	Public Administration		
711	Government Administration		
712	Justice		
713	Foreign Government Representation		
K Community Services			
81	Health		
814	Hospitals and Nursing Homes		
817	Other Health		
819	Veterinary Services		
82	Education, Museum and Library Services		
822	School Education (Including Boarding Schools)		
824	Post School and Other Education		
825	Libraries, Museums and Art Galleries		
83	Welfare and Religious Institutions		
831	Welfare and Religious Institutions		
		L Recreation, Personal and Other Services	
		91	Entertainment and Recreational Services
		913	Entertainment
		914	Sport and Recreation
		92	Restaurants, Hotels, and Clubs
		923	Restaurants, Hotels and Accommodation
		924	Sporting, Social or Recreational Clubs
		93	Personal Services
		934	Laundries and Dry-Cleaners
		935	Hairdressers, Beauty Salons
		936	Other personal Services
		940	Private Households Employing Staff

SCHEDULE 8

WORKCOVER INDUSTRY CLASSIFICATION

DETAILED CLASSIFICATION

DIVISION A : AGRICULTURE, FORESTRY, FISHING AND HUNTING

1. This Division includes all workplaces predominantly engaged in “agriculture, forestry, fishing and hunting” or in providing related services, such as sheep shearing, aerial agricultural services, harvesting or forest protection. Agricultural extension or advisory services provided by government departments are, however, included as activities predominant to Public Administration in Subdivision 71.
2. The term “agriculture” is used here in the broad sense to include the breeding, keeping or cultivation of all kinds of animal or vegetable life except forest trees and marine life. Sun-drying of fruit is also included in this Subdivision.
3. Institutional farms such as research farms and prison farms are not included in this Division, but are classified to those classes in Division K, which include the institutions concerned.
4. “Forestry” includes afforestation or the harvesting or gathering of forest products. Logging operations such as felling, hewing or rough shaping of timber in the forest are included in this Division.
5. “Fishing” includes the catching, gathering, breeding or cultivation of marine life from ocean, coastal or inland waters (coastal waters include estuaries and inlets). Included also is the processing of ocean and coastal water fishery products aboard vessels predominantly engaged in both catching and processing those products.
6. “Hunting” includes the catching or taking of all types of animal wildlife on land. The catching or taking of wildlife such as crocodiles in inland waters is also included.

SCHEDULE 8—*continued***DIVISION A : AGRICULTURE, FORESTRY,
FISHING AND HUNTING****SUBDIVISION 01 : AGRICULTURE**

GROUP CLASS	TITLE AND DESCRIPTION	INDUSTRY RATE %
012	POULTRY	
A0124C	POULTRY FOR MEAT This class consists of workplaces predominantly engaged in raising poultry for production of meat or in hatching meat breed chicks, or in providing fertilised eggs for meat strain poultry. Predominant Activities Broilers farming Chickens farming (for meat production) Ducks farming Egg production, (fertilised for growing meat strain poultry) Gamebird farming Geese farming Pheasant farming Poultry farming (for meat production) Poultry hatchery operation (meat breeds) Turkeys farming	4.78
A0125F	POULTRY FOR EGGS This class consists of workplaces predominantly engaged in farming poultry for production of eggs or in hatching egg breed chicks. Predominant Activities Chickens farming (for egg production) Egg farm operation Poultry farming (for egg production) Poultry hatchery operation (egg breeds)	4.78
013	FRUIT	
A0134J	GRAPE GROWING (INCLUDING SUN-DRYING) This class consists of workplaces predominantly engaged in growing or sun-drying grapes. EXCLUSIONS/REFERENCES: Workplaces predominantly engaged: (a) in drying (except sun-drying) or otherwise preserving grapes are included in Class C2131L; and (b) in manufacturing or blending wine or brandy are included in Class C2188A.	3.95

SCHEDULE 8—*continued*

GROUP CLASS	TITLE AND DESCRIPTION	INDUSTRY RATE %
Predominant Activities		
	Currants, red or black growing	Table grape growing
	Grapes growing	Vineyard operation
	Grapes sun-drying	
A0135K	PLANTATION FRUIT GROWING	3.95
	This class consists of workplaces predominantly engaged in growing or sun-drying plantation fruit.	
	EXCLUSIONS/REFERENCES: Workplaces predominantly engaged in drying (except sun-drying) or otherwise preserving fruit are included in Class C2131L	
Predominant Activities		
	Bananas growing	Pawpaws growing
	Coconuts growing	Pineapples growing
	Passionfruit growing	Plantation fruit growing n.e.c.
		Plantation fruit sun-drying
A0136L	ORCHARD AND OTHER FRUIT GROWING	3.95
	This class consists of workplaces predominantly engaged in growing or sun-drying fruit (except grapes or plantation fruit) or in growing tree nuts.	
	EXCLUSIONS/REFERENCES: Workplaces predominantly engaged in drying (except sun-drying) or otherwise preserving fruit are included in Class C2131L.	
Predominant Activities		
	Almonds growing	Limes growing
	Apples growing	Loganberries growing
	Apricots growing	Loquats growing
	Avocados growing	Macadamia nuts growing
	Berry fruits growing	Mandarins growing
	Cantaloupes growing	Mangoes growing
	Cashew nuts growing	Melons growing
	Cherries growing	Mulberries growing
	Chestnuts growing	Nectarines growing
	Citrus fruit growing	Olives growing
	Cumquats growing	Oranges growing
	Custard apples growing	Peaches growing
	Figs growing	Pears growing
	Fruit growing (except plantation fruit or grapes)	Pecan nuts growing
	Fruit sun-drying (except plantation fruit or grapes)	Persimmons growing
	Gooseberries growing	Plums growing
	Grapefruit growing	Quinces growing
	Lemons growing	Raspberries growing
		Strawberries growing
		Tree nuts growing
		Walnuts growing
		Watermelons growing

SCHEDULE 8—*continued*

GROUP CLASS	TITLE AND DESCRIPTION	INDUSTRY RATE %
014	VEGETABLES	
A0143K	POTATO GROWING (EXCLUDING SWEET POTATOES) This class consists of workplaces predominantly engaged in growing potatoes (except sweet potatoes). EXCLUSIONS/REFERENCES: Workplaces predominantly engaged in growing sweet potatoes are included in Class A0144L.	5.78
	Predominant Activities	
	Potatoes growing (except sweet potatoes)	Seed potatoes growing
A0144L	VEGETABLES GROWING (EXCLUDING POTATOES BUT INCLUDING SWEET POTATOES) This class consists of workplaces predominantly engaged in growing vegetables (except potatoes, dry field peas or beans or soybeans) for human consumption. EXCLUSIONS/REFERENCES: Workplaces predominantly engaged: (a) in growing dry field peas or beans or soybeans (for any purpose) are included in Class A0181X; (b) in growing vegetables (except potatoes, dry field peas or beans or soybeans) for seed are included in Class A0195L; and (c) in growing vegetables (except potatoes, dry field peas or beans or soybeans) for fodder are included in Class A0198V.	5.78
	Predominant Activities	
	Aniseed growing	Lettuce growing
	Artichokes growing	Marrows growing
	Asparagus growing	Mint growing
	Beans growing (except dry field beans or soybeans)	Mushrooms growing
	Beetroot growing	Onions growing
	Broccoli growing	Parsley growing
	Brussels sprouts growing	Parsnips growing
	Cabbages growing	Peas growing (except dry field peas)
	Capsicums growing	Peppermint growing
	Carrots growing	Peppers growing
	Cauliflowers growing	Pumpkins growing
	Celery growing	Radishes growing
	Chives growing	Rhubarb growing
	Chokoes growing	Shallots growing
	Cucumbers growing	Silver beet growing
	Egg plant growing	Spinach growing
	Endive growing	Squashes growing
	French beans growing	Swedes growing
	Garlic growing	Sweet potatoes growing
	Gourds growing	Tomatoes growing
	Grammas growing	Turnips growing
	Green peas growing	Vegetable growing (except potatoes, dry field peas or beans or soybeans)
	Herbs growing n.e.c.	Zucchini growing
	Horseradish growing	
	Leeks growing	

SCHEDULE 8—*continued*

GROUP CLASS	TITLE AND DESCRIPTION	INDUSTRY RATE %																												
018	CEREAL GRAINS, SHEEP, CATTLE AND PIGS																													
A0181X	<p>CEREAL GRAINS (INCLUDING OILSEEDS N.E.C. AND DRIED FIELD PEAS AND BEANS)</p> <p>This class consists of workplaces predominantly engaged in growing cereal grains, oilseeds n.e.c., or dry field peas or beans, for any purpose.</p> <p>EXCLUSIONS/REFERENCES: Workplaces predominantly engaged: (a) in both grazing or farming sheep and growing cereal grains are included in Class A0182A if neither activity contributes more than four times the other; and (b) in both grazing or farming meat cattle and growing cereal grains are included in Class A0183C if neither activity contributes more than four times the other.</p> <p style="text-align: center;">Predominant Activities</p> <table style="width: 100%; border: none;"> <tr> <td style="width: 50%;">Barley growing</td> <td style="width: 50%;">Navy beans growing (ie: haricot beans)</td> </tr> <tr> <td>Canary seed growing (ie: Phalaris canariensis)</td> <td>Oats growing</td> </tr> <tr> <td>Cereal grains growing</td> <td>Oilseeds growing n.e.c.</td> </tr> <tr> <td>Cow peas growing</td> <td>Panicum growing</td> </tr> <tr> <td>Dry field beans growing</td> <td>Rapeseed growing</td> </tr> <tr> <td>Dry field peas growing (incl. blue or grey peas)</td> <td>Rice growing</td> </tr> <tr> <td>Horsebeans growing</td> <td>Rye growing</td> </tr> <tr> <td>Linseed growing</td> <td>Safflower growing</td> </tr> <tr> <td>Lupins growing</td> <td>Sesame growing</td> </tr> <tr> <td>Maize growing</td> <td>Setaria growing</td> </tr> <tr> <td>Millet growing (except broom millet)</td> <td>Sorghum growing (except forage sorghum)</td> </tr> <tr> <td>Mung beans growing</td> <td>Soybeans growing</td> </tr> <tr> <td></td> <td>Sunflower growing</td> </tr> <tr> <td></td> <td>Wheat growing</td> </tr> </table>	Barley growing	Navy beans growing (ie: haricot beans)	Canary seed growing (ie: Phalaris canariensis)	Oats growing	Cereal grains growing	Oilseeds growing n.e.c.	Cow peas growing	Panicum growing	Dry field beans growing	Rapeseed growing	Dry field peas growing (incl. blue or grey peas)	Rice growing	Horsebeans growing	Rye growing	Linseed growing	Safflower growing	Lupins growing	Sesame growing	Maize growing	Setaria growing	Millet growing (except broom millet)	Sorghum growing (except forage sorghum)	Mung beans growing	Soybeans growing		Sunflower growing		Wheat growing	7.00
Barley growing	Navy beans growing (ie: haricot beans)																													
Canary seed growing (ie: Phalaris canariensis)	Oats growing																													
Cereal grains growing	Oilseeds growing n.e.c.																													
Cow peas growing	Panicum growing																													
Dry field beans growing	Rapeseed growing																													
Dry field peas growing (incl. blue or grey peas)	Rice growing																													
Horsebeans growing	Rye growing																													
Linseed growing	Safflower growing																													
Lupins growing	Sesame growing																													
Maize growing	Setaria growing																													
Millet growing (except broom millet)	Sorghum growing (except forage sorghum)																													
Mung beans growing	Soybeans growing																													
	Sunflower growing																													
	Wheat growing																													
A0182A	<p>COMBINED SHEEP WITH CEREAL GRAINS</p> <p>This class consists of workplaces predominantly engaged in both grazing, farming or breeding sheep either as owner or lessee of the sheep and growing cereal grains (for any purpose) if neither activity contributes more than four times the other.</p> <p style="text-align: center;">Predominant Activities</p> <table style="width: 100%; border: none;"> <tr> <td style="width: 50%;">Cereal grains growing and sheep grazing, farming or breeding</td> <td style="width: 50%;">Wheat growing and sheep grazing farming or breeding</td> </tr> <tr> <td>Fat lambs raising and cereal grains growing</td> <td></td> </tr> </table>	Cereal grains growing and sheep grazing, farming or breeding	Wheat growing and sheep grazing farming or breeding	Fat lambs raising and cereal grains growing		7.00																								
Cereal grains growing and sheep grazing, farming or breeding	Wheat growing and sheep grazing farming or breeding																													
Fat lambs raising and cereal grains growing																														

SCHEDULE 8—*continued*

GROUP CLASS	TITLE AND DESCRIPTION	INDUSTRY RATE %				
A0183C	<p>COMBINED MEAT CATTLE WITH CEREAL GRAINS</p> <p>This class consists of workplaces predominantly engaged in both grazing, farming or breeding meat cattle either as owner or lessee of the cattle and growing cereal grains (for any purpose) if neither activity contributes more than four times the other.</p> <p style="text-align: center;">Predominant Activities</p> <table> <tr> <td>Cereal grains growing and meat cattle grazing, farming or breeding</td> <td>Wheat growing and meat cattle grazing, farming or breeding</td> </tr> <tr> <td>Meat cattle grazing, farming or breeding and cereal grains growing</td> <td></td> </tr> </table>	Cereal grains growing and meat cattle grazing, farming or breeding	Wheat growing and meat cattle grazing, farming or breeding	Meat cattle grazing, farming or breeding and cereal grains growing		7.00
Cereal grains growing and meat cattle grazing, farming or breeding	Wheat growing and meat cattle grazing, farming or breeding					
Meat cattle grazing, farming or breeding and cereal grains growing						
A0184F	<p>COMBINED SHEEP WITH MEAT CATTLE</p> <p>This class consists of workplaces predominantly engaged in both grazing, farming or breeding meat cattle and sheep either as owner or lessee of the animals if neither activity contributes more than four times the other.</p> <p style="text-align: center;">Predominant Activities</p> <table> <tr> <td>Meat cattle and sheep grazing, farming or breeding</td> <td>Sheep and meat cattle grazing, farming or breeding</td> </tr> </table>	Meat cattle and sheep grazing, farming or breeding	Sheep and meat cattle grazing, farming or breeding	7.00		
Meat cattle and sheep grazing, farming or breeding	Sheep and meat cattle grazing, farming or breeding					
A0185J	<p>SHEEP</p> <p>This class consists of workplaces predominantly engaged in grazing, farming or breeding sheep either as owner or lessee of the sheep.</p> <p>EXCLUSIONS/REFERENCES: Workplaces predominantly engaged: (a) in both grazing, farming or breeding sheep and growing cereal grains are included in Class A0182A if neither activity contributes more than four times the other; and (b) in both grazing, farming or breeding sheep and meat cattle are included in Class A0184F if neither activity contributes more than four times the other.</p> <p style="text-align: center;">Predominant Activities</p> <table> <tr> <td>Fat lambs raising</td> <td>Wool growing</td> </tr> <tr> <td>Sheep grazing, farming or breeding</td> <td></td> </tr> </table>	Fat lambs raising	Wool growing	Sheep grazing, farming or breeding		7.00
Fat lambs raising	Wool growing					
Sheep grazing, farming or breeding						

SCHEDULE 8—*continued*

GROUP CLASS	TITLE AND DESCRIPTION	INDUSTRY RATE %
A0186K	<p>MEAT CATTLE (INCLUDING MEAT CATTLE FEEDLOTS) This class consists of workplaces predominantly engaged in grazing, farming or breeding meat cattle, either as owner or lessee of the cattle or in operating meat cattle feedlots. EXCLUSIONS/REFERENCES: Workplaces predominantly engaged: (a) in both grazing, farming or breeding meat cattle and growing cereal grains are included in Class A0183C if neither activity contributes more than four times the other; and (b) in both grazing, farming or breeding meat cattle and sheep are included in Class A0184F if neither activity contributes more than four times the other.</p> <p style="text-align: center;">Predominant Activities</p> <p>Buffaloes, domesticated, grazing Meat cattle grazing, farming or Meat cattle feedlot operation breeding</p>	5.78
A0187L	<p>MILK CATTLE This class consists of workplaces predominantly engaged in grazing, farming or breeding milk cattle either as owner or lessee of the cattle.</p> <p style="text-align: center;">Predominant Activities</p> <p>Dairy farming Milk cattle grazing, farming or breeding</p>	5.78
A0188R	<p>PIGS This class consists of workplaces predominantly engaged in farming or breeding pigs either as owner or lessee of the pigs.</p> <p style="text-align: center;">Predominant Activities</p> <p>Pig farming or breeding Pig raising (closed house)</p>	5.78
019	OTHER AGRICULTURE	
A0191C	<p>SUGAR CANE GROWING This class consists of workplaces predominantly engaged in growing sugar cane.</p> <p style="text-align: center;">Predominant Activities</p> <p>Sugar cane growing</p>	4.78

SCHEDULE 8—*continued*

GROUP CLASS	TITLE AND DESCRIPTION	INDUSTRY RATE %
A0192F	<p>PEANUTS GROWING</p> <p>This class consists of workplaces predominantly engaged in growing peanuts.</p> <p style="text-align: center;">Predominant Activities</p> <p>Peanuts growing</p>	4.78
A0193J	<p>TOBACCO GROWING</p> <p>This class consists of workplaces predominantly engaged in growing tobacco.</p> <p>EXCLUSIONS/REFERENCES: Workplaces predominantly engaged in redrying tobacco leaf are included in Class C2190L.</p> <p style="text-align: center;">Predominant Activities</p> <p>Tobacco growing Tobacco leaf drying</p>	4.78
A0194K	<p>COTTON GROWING</p> <p>This class consists of workplaces predominantly engaged in growing cotton.</p> <p style="text-align: center;">Predominant Activities</p> <p>Cotton growing</p>	4.78
A0195L	<p>NURSERIES-GROWING PLANTS FOR SUPPLY</p> <p>This class consists of workplaces predominantly engaged in the growing of ornamental plants, plants for transplanting into gardens (such as seedlings or young fruit trees), bulbs, or flower or vegetable seed (except seed potatoes, or soybeans or dry field peas or beans for seed).</p> <p>EXCLUSIONS/REFERENCES: Workplaces predominantly engaged: (a) in growing dry field peas or beans or soybeans for seed are included in Class A0181X; (b) in growing seed potatoes are included in Class A0143K; and (c) in growing forest nursery stock are included in Class A0304L.</p>	3.95

SCHEDULE 8—continued

GROUP CLASS	TITLE AND DESCRIPTION	INDUSTRY RATE %
	Predominant Activities	
	Bulbs growing	Seed, tobacco, growing
	Flowers growing	Seed, vegetable, growing
	Fruit tree nursery operation	(except seed potatoes, or
	Lawn seed growing	soybeans or dry field peas, or
	Nursery farm operation (except forest)	beans for seed)
	Nursery stock growing n.e.c.	Seedlings growing
	Ornamental plants growing	Turf growing
	Seed, flower, growing	Vine stock nursery operation
A0197T	GRAZING, FARMING OR BREEDING ANIMALS N.E.C. This class consists of workplaces predominantly engaged in grazing, farming or breeding animals n.e.c. or in leasing race horses.	4.78
	Predominant Activities	
	Animals grazing, farming or breeding n.e.c.	Goat farming
	Apiculture	Horses breeding
	Beekeeping	Livestock raising n.e.c.
	Birds breeding (except poultry)	Pets breeding
	Cats breeding	Rabbit farming
	Deer farming	Racehorse leasing
	Dogs breeding	Snake farming
	Fur skin animals farming	Stud farm (horses)
A0198V	PLANT GROWING N.E.C. This class consists of workplaces predominantly engaged in plant growing n.e.c.	3.95
	Predominant Activities	
	Arrowroot growing	Lavender growing
	Bamboo growing	Lucerne growing
	Broom millet growing	Mustard growing
	Chicory growing	Plants growing n.e.c.
	Coffee growing	Ramie growing
	Drug plants growing	Seeds growing n.e.c.
	Flax growing	Silage production
	Fodder production n.e.c.	Sudan grass growing
	Forage sorghum growing	Vegetables growing (for fodder; except potatoes, dry field peas or beans or soybeans)
	Ginger growing	
	Hay growing n.e.c.	
	Hops growing	

SCHEDULE 8—*continued***DIVISION A : AGRICULTURE, FORESTRY,
FISHING AND HUNTING****SUBDIVISION 02 : SERVICES TO AGRICULTURE**

GROUP CLASS	TITLE AND DESCRIPTION	INDUSTRY RATE %
020	SERVICES TO AGRICULTURE	
A0204C	SHEEP SHEARING SERVICES This class consists of workplaces predominantly engaged in providing sheep shearing services. Predominant Activities Sheep shearing service	5.78
A0205F	AERIAL AGRICULTURAL SERVICES This class consists of workplaces predominantly engaged in providing aerial seeding, crop or pasture dusting or spraying services. Predominant Activities Aerial agricultural service N.E.C Aerial crop spraying or dusting service Aerial fertiliser spreading service Aerial pasture spraying or dusting service Aerial pest control or baiting service Aerial seeding service Helicopter cattle mustering service	5.78
A0206J	SERVICES TO AGRICULTURE N.E.C. (INCLUDING PLANT QUARANTINE AND WOOL CLASSING BUT NOT RECLASSING AND BULK CLASSING) This class consists of workplaces predominantly engaged in providing services to agriculture n.e.c., including plant quarantine or wool classing services. EXCLUSIONS/REFERENCES: Workplaces predominantly engaged: (a) in manufacturing cleaned or graded seed from seed purchased or transferred in are included in Class C3487V; (b) in providing wool reclassing or bulk classing services are included in Class F4751L; (c) in packing fresh fruit are included in Class F4764X; (d) in providing wool testing services are included in Class 16336R; (e) in providing veterinary, animal hospital or animal quarantine services are	5.78

SCHEDULE 8—*continued*

GROUP CLASS	TITLE AND DESCRIPTION	INDUSTRY RATE %
-------------	-----------------------	-----------------------

included in Class K8190V; and (f) in research in agricultural sciences (including the operation of research farms) are included in Class K8461L.

Note: Workplaces of government authorities predominantly engaged in providing agricultural advisory or extension services are included in the appropriate classes in Group 711.

Predominant Activities

Agistment service	Mulesing service
Agricultural services n.e.c.	Noxious weed eradication
Artificial insemination service	(agricultural; except aerial)
Crop harvesting service	Pest extermination service
Dairy herd testing service	(agricultural; except aerial)
Fertiliser spreading service	Plant quarantine station operation
(except aerial)	Seed cleaning service
Fruit picking service	Seed grading service
Grape picking service	Sheep dipping service
Hay baling or pressing service	Soil conservation service (rural)
Horticultural services n.e.c.	Sugar cane cutting service
Land clearing service (rural)	Tailing service
Livestock dipping service	Wool classing service (except
Livestock drafting or droving	reclassing or bulk classing)
service	

SCHEDULE 8—*continued***DIVISION A : AGRICULTURE, FORESTRY,
FISHING AND HUNTING****SUBDIVISION 03 : FORESTRY AND LOGGING**

GROUP CLASS	TITLE AND DESCRIPTION	INDUSTRY RATE %
030	FORESTRY AND LOGGING	
A0303K	LOGGING (EXCLUDING TRANSPORTATION) This class consists of workplaces predominantly engaged in felling trees, or hewing or rough shaping mine timbers, posts, railway sleepers, etc. EXCLUSIONS/REFERENCES: Workplaces predominantly engaged in transporting logs to sawmills are included in the appropriate class of Group 511. Predominant Activities Firewood cutting (forest) Railway sleepers hewing (forest) Logging Timber felling Mine timbers hewing (forest) Tree felling Posts shaping (forest)	5.78
A0304L	FORESTRY AND SERVICE TO FORESTRY (EXCLUDING LOGGING AND FIREFIGHTING SERVICES) This class consists of workplaces predominantly engaged in the operation, maintenance or protection (except the provision of fire-fighting services) of forests or forest plantations, in afforestation, in gathering forest products (except logs), in operating forest nurseries or in providing forestry services. EXCLUSIONS/REFERENCES: Workplaces predominantly engaged: (a) in logging operations are included in Class A0303K; and (b) in providing bush or forest fire-fighting services are included in Class K8494J. Predominant Activities Afforestation Gum gathering Bark gathering Insect extermination service Eucalyptus leaf gathering (forestry; except aerial) Eucalyptus oil distilling (forest) Leaf gathering Forest maintenance Nursery, forest, operation Forest nursery operation Pest extermination service Forest plantation maintenance (forestry; except aerial) Forest products gathering (except logs) Pine plantation maintenance Forestry services n.e.c. Reafforestation Timber tracts maintenance	5.78

SCHEDULE 8—*continued*

**DIVISION A : AGRICULTURE, FORESTRY,
FISHING AND HUNTING**

SUBDIVISION 04 : FISHING AND HUNTING

GROUP CLASS	TITLE AND DESCRIPTION	INDUSTRY RATE %				
043	FISHING					
A0431C	<p>ROCK LOBSTER FISHING (INCLUDING FISHING BOAT LEASE, HIRE AND CHARTER EXCEPT ON A FINANCIAL SERVICE BASIS)</p> <p>This class consists of workplaces predominantly engaged in catching rock lobsters from ocean or coastal waters or in operating vessels used in both catching and processing rock lobsters.</p> <p>EXCLUSIONS/REFERENCES: Workplaces predominantly engaged: (a) in operating vessels used only in processing rock lobsters are included in Class C2174L; and (b) in wholesaling fresh or frozen rock lobsters are included in Class F4763W.</p> <p style="text-align: center;">Predominant Activities</p> <table style="width: 100%; border: none;"> <tr> <td style="width: 50%;">Crayfish, saltwater, fishing</td> <td style="width: 50%;">Rock lobster fishing</td> </tr> <tr> <td>Fishing boat lease, hire or charter (for commercial rock lobster fishing; except on a financial service basis)</td> <td>Rock lobster fishing and processing (aboard vessel at sea)</td> </tr> </table>	Crayfish, saltwater, fishing	Rock lobster fishing	Fishing boat lease, hire or charter (for commercial rock lobster fishing; except on a financial service basis)	Rock lobster fishing and processing (aboard vessel at sea)	7.00
Crayfish, saltwater, fishing	Rock lobster fishing					
Fishing boat lease, hire or charter (for commercial rock lobster fishing; except on a financial service basis)	Rock lobster fishing and processing (aboard vessel at sea)					
A0432F	<p>PRAWN FISHING (INCLUDING FISHING BOAT LEASE, HIRE AND CHARTER EXCEPT ON A FINANCIAL SERVICE BASIS)</p> <p>This class consists of workplaces predominantly engaged in catching prawns from ocean or coastal waters or in operating vessels used in both catching and processing prawns.</p> <p>EXCLUSIONS/REFERENCES: Workplaces predominantly engaged: (a) in operating vessels used only in processing prawns are included in Class C2174L; and (b) in wholesaling fresh or frozen prawns are included in Class F4763W.</p> <p style="text-align: center;">Predominant Activities</p> <table style="width: 100%; border: none;"> <tr> <td style="width: 50%;">Fishing boat lease, hire or charter (for commercial prawn fishing; except on a financial service basis)</td> <td style="width: 50%;">Prawn fishing Prawn fishing and processing (aboard vessel at sea)</td> </tr> </table>	Fishing boat lease, hire or charter (for commercial prawn fishing; except on a financial service basis)	Prawn fishing Prawn fishing and processing (aboard vessel at sea)	7.00		
Fishing boat lease, hire or charter (for commercial prawn fishing; except on a financial service basis)	Prawn fishing Prawn fishing and processing (aboard vessel at sea)					

SCHEDULE 8—continued

GROUP CLASS	TITLE AND DESCRIPTION	INDUSTRY RATE %																																								
A0433J	<p>OCEAN AND COASTAL FISHING N.E.C.</p> <p>This class consists of workplaces predominantly engaged in ocean or coastal water fishing n.e.c. or in operating vessels used in both catching or taking ocean or coastal water fishery products n.e.c. and processing those products on board.</p> <p>EXCLUSIONS/REFERENCES: Workplaces predominantly engaged: (a) in operating vessels used only in processing whales are included in Class C2140R; and (b) in operating vessels used only in processing fish or fishery products n.e.c. are included in Class C2174L.</p> <p style="text-align: center;">Predominant Activities</p> <table border="0"> <tr> <td>Abalone fishing</td> <td>Mussels fishing</td> </tr> <tr> <td>Australian salmon fishing</td> <td>Ocean or coastal water fishery products fishing and processing (aboard vessel at sea; except crayfish, lobsters or prawns)</td> </tr> <tr> <td>Australian salmon fishing and processing (aboard vessel at sea)</td> <td>Ocean or coastal water fishing n.e.c.</td> </tr> <tr> <td>Beche-de-mer fishing</td> <td>Octopus fishing</td> </tr> <tr> <td>Bream fishing</td> <td>Oyster fishing (except from cultivated oyster beds)</td> </tr> <tr> <td>Crabs, saltwater, fishing</td> <td>Oyster shell gathering</td> </tr> <tr> <td>Crustaceans, saltwater, fishing (except crayfish, lobsters or prawns)</td> <td>Pearling (except pearl oyster farming)</td> </tr> <tr> <td>Crustaceans fishing and processing (aboard vessel at sea; except crayfish, lobsters or prawns)</td> <td>Scallops dredging</td> </tr> <tr> <td>Cuttlefish fishing</td> <td>Seaweed gathering</td> </tr> <tr> <td>Fishing boat lease, hire or charter (for commercial ocean and coastal fishing n.e.c.; except on a financial service basis)</td> <td>Shark fishing</td> </tr> <tr> <td>Flathead fishing</td> <td>Snapper fishing</td> </tr> <tr> <td>Garfish fishing</td> <td>Snoek fishing (i.e. barracouta)</td> </tr> <tr> <td>Mackerel fishing</td> <td>Sponges gathering</td> </tr> <tr> <td>Molluscs fishing and processing (aboard vessel at sea)</td> <td>Trepang fishing</td> </tr> <tr> <td>Molluscs, saltwater, fishing (except from cultivated oyster beds)</td> <td>Trochus shell fishing</td> </tr> <tr> <td>Morwong fishing</td> <td>Tuna fishing</td> </tr> <tr> <td>Mullet fishing</td> <td>Tuna fishing and processing (aboard vessel at sea)</td> </tr> <tr> <td></td> <td>Turtle hunting</td> </tr> <tr> <td></td> <td>Whaling</td> </tr> <tr> <td></td> <td>Whiting fishing</td> </tr> </table>	Abalone fishing	Mussels fishing	Australian salmon fishing	Ocean or coastal water fishery products fishing and processing (aboard vessel at sea; except crayfish, lobsters or prawns)	Australian salmon fishing and processing (aboard vessel at sea)	Ocean or coastal water fishing n.e.c.	Beche-de-mer fishing	Octopus fishing	Bream fishing	Oyster fishing (except from cultivated oyster beds)	Crabs, saltwater, fishing	Oyster shell gathering	Crustaceans, saltwater, fishing (except crayfish, lobsters or prawns)	Pearling (except pearl oyster farming)	Crustaceans fishing and processing (aboard vessel at sea; except crayfish, lobsters or prawns)	Scallops dredging	Cuttlefish fishing	Seaweed gathering	Fishing boat lease, hire or charter (for commercial ocean and coastal fishing n.e.c.; except on a financial service basis)	Shark fishing	Flathead fishing	Snapper fishing	Garfish fishing	Snoek fishing (i.e. barracouta)	Mackerel fishing	Sponges gathering	Molluscs fishing and processing (aboard vessel at sea)	Trepang fishing	Molluscs, saltwater, fishing (except from cultivated oyster beds)	Trochus shell fishing	Morwong fishing	Tuna fishing	Mullet fishing	Tuna fishing and processing (aboard vessel at sea)		Turtle hunting		Whaling		Whiting fishing	7.00
Abalone fishing	Mussels fishing																																									
Australian salmon fishing	Ocean or coastal water fishery products fishing and processing (aboard vessel at sea; except crayfish, lobsters or prawns)																																									
Australian salmon fishing and processing (aboard vessel at sea)	Ocean or coastal water fishing n.e.c.																																									
Beche-de-mer fishing	Octopus fishing																																									
Bream fishing	Oyster fishing (except from cultivated oyster beds)																																									
Crabs, saltwater, fishing	Oyster shell gathering																																									
Crustaceans, saltwater, fishing (except crayfish, lobsters or prawns)	Pearling (except pearl oyster farming)																																									
Crustaceans fishing and processing (aboard vessel at sea; except crayfish, lobsters or prawns)	Scallops dredging																																									
Cuttlefish fishing	Seaweed gathering																																									
Fishing boat lease, hire or charter (for commercial ocean and coastal fishing n.e.c.; except on a financial service basis)	Shark fishing																																									
Flathead fishing	Snapper fishing																																									
Garfish fishing	Snoek fishing (i.e. barracouta)																																									
Mackerel fishing	Sponges gathering																																									
Molluscs fishing and processing (aboard vessel at sea)	Trepang fishing																																									
Molluscs, saltwater, fishing (except from cultivated oyster beds)	Trochus shell fishing																																									
Morwong fishing	Tuna fishing																																									
Mullet fishing	Tuna fishing and processing (aboard vessel at sea)																																									
	Turtle hunting																																									
	Whaling																																									
	Whiting fishing																																									
A0434K	<p>OYSTER FARMING, INLAND FISHING AND SERVICES TO FISHING N.E.C.</p> <p>This class consists of workplaces predominantly engaged in oyster farming, cultivating marine life, inland water fishing or providing services to fishing n.e.c.</p>	5.78																																								

SCHEDULE 8—*continued*

GROUP CLASS	TITLE AND DESCRIPTION	INDUSTRY RATE %
	Predominant Activities	
	Crayfish, freshwater, fishing	Goldfish breeding
	Crustaceans breeding or farming	Molluscs breeding or farming
	Eels, freshwater, fishing	Murray cod fishing
	English perch fishing	Oyster farming
	Fish breeding or farming	Pearl oyster farming
	Fish hatchery operation	Services to fishing n.e.c.
	Fishing boat lease, hire or charter (for inland fishing; except on a financial services basis)	Trout farming
	Fishing (freshwater)	Whitebait, freshwater, fishing
	Golden perch fishing	Yabbie fishing or farming
044	HUNTING AND TRAPPING	
A0440F	HUNTING AND TRAPPING	5.78
	This class consists of workplaces predominantly engaged in hunting or trapping animals, birds or reptiles.	
	Predominant Activities	
	Bird trapping	Kangaroos hunting
	Buffaloes hunting	Mutton birds catching
	Crocodiles hunting	Rabbits hunting or trapping
	Dingoes hunting	Snakes catching
	Fur skin animals hunting or trapping	

SCHEDULE 8—*continued***DIVISION B : MINING**

1. This Division includes all workplaces predominantly engaged in ‘mining’, in mineral exploration on own account, in the provision of a wide variety of services to mining and mineral exploration on a contract or fee basis, as well as mining workplaces under development. The term ‘mining’ is used here in the broad sense to include the extraction of minerals occurring naturally as solids such as coal and ores, liquids such as crude petroleum, or gases such as natural gas by such processes as underground or open-cut mining, dredging, quarrying, the operation of wells or evaporation pans, or by recovery from ore dumps or railings.
2. Workplaces predominantly engaged in dressing or beneficiating ores or other minerals by crushing, milling, screening, washing, flotation or other, including chemical beneficiation, processes, or predominantly engaged in briquetting or iron ore pelletising are included in this Division. These activities are generally carried out at or near mine sites as an integral part of mining operations and are therefore regarded as predominant to this Division. Natural gas absorption, purifying and similar treatment plants are also included in this Division.
3. Excluded from this Division are workplaces predominantly engaged in refining or smelting of minerals or ores (other than preliminary smelting of gold), or in the manufacture of such products of mineral origin as coke, cement or fertilisers.
4. Workplaces which are predominantly engaged in undertaking mineral exploration on own account, ie: workplaces classifiable to the classes in Group 161, cannot be classified, as is usual in the case of other workplaces, on the basis of their gross receipts. Instead their classification will be determined, where possible, on the basis of their gross expenditures.

SCHEDULE 8—*continued*

DIVISION B : MINING

SUBDIVISION 11 : METALLIC MINERALS

GROUP CLASS	TITLE AND DESCRIPTION	INDUSTRY RATE %
111	FERROUS METAL ORES	
B1111K	IRON ORES MINING, DRESSING OR BENEFICIATING (EXCLUDING PELLETISING AND AGGLOMERATING) This class consists of workplaces predominantly engaged in mining iron ores including limonite, magnetite or other iron oxides, or in dressing or beneficiating (except pelletising or agglomerating) such ores. EXCLUSIONS/REFERENCES: Workplaces predominantly engaged in iron ore pelletising or agglomerating are included in Class B1112L. Predominant Activities Haematite mining Iron ores beneficiating or dressing (except pelletising or agglomerating)	2.70
	Iron ores mining Iron oxides mining Limonite mining Magnetite mining	
B1112L	IRON ORE PELLETISING OR AGGLOMERATING This class consists of workplaces predominantly engaged in pelletising or agglomerating iron ores. EXCLUSIONS/REFERENCES: Workplaces predominantly engaged in dressing or beneficiating iron ores (except iron ore pelletising or agglomerating) are included in Class B1111K. Predominant Activities Iron ore agglomerating	2.70
	Iron ore pelletising	
112	NON-FERROUS MINERAL ORES	
B1121R	BAUXITE MINING, DRESSING OR BENEFICIATING This class consists of workplaces predominantly engaged in mining bauxite or other aluminium ores, or in dressing or beneficiating such ores.	2.70

SCHEDULE 8—*continued*

GROUP CLASS	TITLE AND DESCRIPTION	INDUSTRY RATE %
	<p>EXCLUSIONS/REFERENCES: Workplaces predominantly engaged in the production of alumina are included in Class C2953X.</p> <p>Predominant Activities</p> <p>Aluminium ores mining Bauxite mining Bauxite calcination</p>	
B1122T	<p>COPPER ORES MINING (INCLUDING COPPER-GOLD ORES) DRESSING OR BENEFICIATING</p> <p>This class consists of workplaces predominantly engaged in mining copper ores, copper-gold ores, or oxidised copper ores for fertilisers, or in dressing or beneficiating such ores.</p> <p>Predominant Activities</p> <p>Chalcopyrite mining Copper ores beneficiating or dressing Copper-gold ores beneficiating or dressing Copper ores mining Copper-gold ores mining Cuprite mining</p>	2.70
B1123V	<p>GOLD ORES MINING, DRESSING, BENEFICIATING OR PRELIMINARY SMELTING</p> <p>This class consists of workplaces predominantly engaged in mining gold ores, or in dressing, beneficiating or preliminary smelting of gold ores.</p> <p>EXCLUSIONS/REFERENCES: Workplaces predominantly engaged in mining or beneficiating copper-gold are included in Class B1122T.</p> <p>Predominant Activities</p> <p>Alluvial gold mining Gold ores dressing or beneficiating Gold bullion production Gold ores preliminary smelting Gold dredging Gold washing or sluicing Gold mining</p>	2.70
B1124W	<p>MINERAL SANDS MINING, DRESSING OR BENEFICIATING</p> <p>This class consists of workplaces predominantly engaged in mining mineral sands, or in dressing or beneficiating mineral sands.</p> <p>Predominant Activities</p> <p>Ilmenite mining Monazite mining Leucoxene mining Rutile mining</p>	2.70

SCHEDULE 8—*continued*

GROUP CLASS	TITLE AND DESCRIPTION	INDUSTRY RATE %
	Mineral sands beneficiating or dressing Mineral sands mining Titanium ores mining Zircon mining	
B1125X	NICKEL ORES MINING, DRESSING OR BENEFICIATING This class consists of workplaces predominantly engaged in mining nickel ores, or in dressing or beneficiating such ores. Predominant Activities Nickel ores beneficiating or dressing Nickel ores mining	2.70
B1126A	SILVER-LEAD-ZINC ORES MINING, DRESSING OR BENEFICIATING This class consists of workplaces predominantly engaged in mining silver, lead or zinc ores, or in dressing or beneficiating such ores. Predominant Activities Argentite mining Galena mining Lead ores beneficiating or dressing Lead ores mining Silver-lead-zinc ores beneficiating or dressing Silver-lead-zinc ores mining Silver ores beneficiating or dressing Silver ores mining Sphalerite mining Zinc blende mining Zinc ores beneficiating or dressing Zinc ores mining	2.70
B1127C	TIN ORES MINING, DRESSING OR BENEFICIATING This class consists of workplaces predominantly engaged in mining tin ores, or in dressing or beneficiating such ores. Predominant Activities Alluvial tin mining Cassiterite mining Stannite mining Tin ores beneficiating Tin ores dredging Tin ores mining Tin pyrites mining	2.70
B1129J	NON-FERROUS METAL ORES N.E.C. MINING, DRESSING OR BENEFICIATING This class consists of workplaces predominantly engaged in mining metallic mineral ores n.e.c., or in dressing or beneficiating such ores.	2.70

SCHEDULE 8—*continued*

GROUP CLASS	TITLE AND DESCRIPTION	INDUSTRY RATE %
Predominant Activities		
	Antimony ores mining	Osmiridium mining
	Beryllium ores mining	Osmium ores mining
	Bismuth ores mining	Platinum ores mining
	Chromium ores mining	Pyritic ores mining n.e.c.
	Cinnabar mining	Pyrolusite mining
	Cobalt ores mining	Quicksilver ores mining
	Iridium ores mining	Scheelite mining
	Iron pyrites mining	Tantalite-columbite ores mining
	Manganese ores mining	Tantalite mining
	Mercury ores mining	Tantalum ores mining
	Metallic ores mining n.e.c.	Tungsten ores mining
	Molybdenite mining	Wolfram mining
	Non-ferrous metal ores or dressing n.e.c.	

SCHEDULE 8—*continued*

DIVISION B : MINING

SUBDIVISION 12 : COAL

GROUPCLASS	TITLE AND DESCRIPTION	INDUSTRY RATE %						
120	COAL							
B1201R	<p>BLACK COAL MINING (INCLUDING GRADING, WASHING AND CRUSHING) This class consists of workplaces predominantly engaged in mining bituminous or sub-bituminous coal or in grading, washing or crushing black coal.</p> <p style="text-align: center;">Predominant Activities</p> <table style="width: 100%; border: none;"> <tr> <td style="width: 50%;">Anthracite mining</td> <td style="width: 50%;">Coal, black, grading, washing or</td> </tr> <tr> <td>Black coal mining</td> <td>crushing</td> </tr> <tr> <td>Coal, bituminous or sub-bituminous, mining</td> <td></td> </tr> </table>	Anthracite mining	Coal, black, grading, washing or	Black coal mining	crushing	Coal, bituminous or sub-bituminous, mining		2.70
Anthracite mining	Coal, black, grading, washing or							
Black coal mining	crushing							
Coal, bituminous or sub-bituminous, mining								
B1202T	<p>BROWN COAL MINING (INCLUDING BRIQUETTING BROWN COAL) This class consists of workplaces predominantly engaged in mining or in briquetting brown coal.</p> <p style="text-align: center;">Predominant Activities</p> <table style="width: 100%; border: none;"> <tr> <td style="width: 50%;">Brown coal briquetting</td> <td style="width: 50%;">Lignite mining</td> </tr> <tr> <td>Brown coal mining</td> <td></td> </tr> </table>	Brown coal briquetting	Lignite mining	Brown coal mining		2.70		
Brown coal briquetting	Lignite mining							
Brown coal mining								

SCHEDULE 8—*continued***DIVISION B : MINING****SUBDIVISION 13 : OIL AND GAS**

GROUP CLASS	TITLE AND DESCRIPTION	INDUSTRY RATE %
130	OIL AND GAS	
B1300W	OIL AND GAS MINING (INCLUDING PIPELINE TRANSPORTATION WHEN INTEGRAL PART OF OPERATION) This class consists of workplaces predominantly engaged in mining crude oil, natural gas or condensate, or in treating these products to produce stabilised crude oil, purified natural gas or liquefied hydrocarbon gases. Pipeline transportation of crude oil, natural gas or other petroleum products to storage depots or purification plants, undertaken as an integral part of mining operations by workplaces predominantly engaged in mining crude petroleum (including natural gas), is included in this class. EXCLUSIONS/REFERENCES: Workplaces predominantly engaged: (a) in processing natural gas or liquid hydrocarbons for the manufacture of chemicals or fertilisers are included in the appropriate classes of Group 275; and (b) in operating pipelines for the transport of oil, gas, water or other materials on a contract or fee basis are included in Class G5500L. Note: The recovery of liquefied hydrocarbons in conjunction with petroleum refining is predominant to Class C2770J.	3.26
	Predominant Activities	
	Absorption plant, natural gas, operation	LPG, natural, production (except in conjunction with petroleum refining)
	Butane, natural, production (except in conjunction with petroleum refining)	Natural gas mining
	Ethane, natural, production (except in conjunction with petroleum refining)	Natural gas, purified, production
	Gas, natural, mining	Oil, crude, mining
	Hydrocarbons, liquefied, natural, production (except in conjunction with petroleum refining)	Oil, crude, stabilising
	Liquefied petroleum gas, natural, production (except in conjunction with petroleum refining)	Oil sands mining
	LNG production	Oil shale mining
		Petroleum, crude, mining
		Propane, natural, production (except in conjunction with petroleum refining)
		Purifying plant, natural gas, operation
		Separation plant, natural gas, operation

SCHEDULE 8—*continued*

DIVISION B : MINING

SUBDIVISION 14 : CONSTRUCTION MATERIALS

GROUPCLASS	TITLE AND DESCRIPTION	INDUSTRY RATE %				
140	CONSTRUCTION MATERIALS					
B1401J	<p>SAND AND GRAVEL QUARRYING (EXCLUDING SILICA FOR INDUSTRIAL PURPOSES)</p> <p>This class consists of workplaces predominantly engaged in quarrying sand (except silica for industrial purposes) or gravel, or in washing or screening of sand or gravel. EXCLUSIONS/REFERENCES: Workplaces predominantly engaged: (a) in quarrying, crushing or screening crushed or broken stone are included in Class B1404R; and (b) in quarrying silica for industrial purposes are included in Class B1505A. Note: The quarrying of earth, soil or filling or of other construction materials, if carried out as an integral part of construction operations (ie: involving the same employees and plant in both quarrying and construction operations) is predominant to the appropriate classes in Division E Construction.</p> <p style="text-align: center;">Predominant Activities</p> <table style="width: 100%; border: none;"> <tr> <td style="width: 50%; border: none;">Gravel quarrying, washing or screening (except as an integral part of construction activities)</td> <td style="width: 50%; border: none;">Sand quarrying, washing or screening (except silica for industrial purposes; or as an integral part of construction activities)</td> </tr> <tr> <td style="border: none;">River sand or gravel quarrying, washing or screening (except as an integral part of construction activities)</td> <td style="border: none;"></td> </tr> </table>	Gravel quarrying, washing or screening (except as an integral part of construction activities)	Sand quarrying, washing or screening (except silica for industrial purposes; or as an integral part of construction activities)	River sand or gravel quarrying, washing or screening (except as an integral part of construction activities)		3.26
Gravel quarrying, washing or screening (except as an integral part of construction activities)	Sand quarrying, washing or screening (except silica for industrial purposes; or as an integral part of construction activities)					
River sand or gravel quarrying, washing or screening (except as an integral part of construction activities)						
B1404R	<p>CONSTRUCTION MATERIALS QUARRYING, CRUSHING OR SCREENING (INCLUDING PRODUCING STONE PRODUCTS FROM STONE QUARRIED AT SAME WORKPLACE)</p> <p>This class consists of workplaces predominantly engaged in quarrying, crushing or screening crushed or broken stone (including limestone for construction purposes) or in quarrying dimension stone, or construction materials n.e.c., or in producing stone products from stone quarried at the same workplace.</p>	N.E.C. 3.26				

SCHEDULE 8—*continued*

GROUP CLASS	TITLE AND DESCRIPTION	INDUSTRY RATE %
-------------	-----------------------	-----------------------

EXCLUSIONS/REFERENCES: Workplaces predominantly engaged: (a) in quarrying river gravel are included in Class B1401J; and (b) in quarrying limestone for agricultural or industrial use are included in Class BI501T.

Note: The quarrying of earth, soil or filling or of other construction materials, if carried out as an integral part of construction operations (ie: involving the same employees and plant in both quarrying and construction operations), is predominant to the appropriate classes in Division E Construction.

Predominant Activities

Aggregate quarrying (except as an integral part of construction activities)	Earth, soil or filling quarrying (except as an integral part of construction activities)
Base course materials quarrying (except as an integral part of construction activities)	Granite quarrying (except as an integral part of construction activities)
Blue metal stone quarrying (except as an integral part of construction activities)	Marble quarrying
Building stone quarrying	Road sub-base or fill quarrying (except as an integral part of construction activities)
Construction materials crushing or screening (except as an integral part of construction activities) n.e.c.	Sandstone quarrying (except as an integral part of construction activities)
Construction materials quarrying (except as an integral part of construction activities) n.e.c.	Slate quarrying
Crushed or broken dolomite, quartz or limestone quarrying (for construction purposes; except as an integral part of construction activities)	Stone cutting, dressing, polishing or shaping (using stone quarried at the same workplace)
Crushed or broken stone quarrying (except as an integral part of construction activities)	Stone products mfg (from stone quarried at the same workplace)
Dimension stone quarrying	Stone quarrying (except as an integral part of construction activities) n.e.c.

SCHEDULE 8—*continued***DIVISION B : MINING****SUBDIVISION 15 : OTHER NON-METALLIC MINERALS**

GROUP CLASS	TITLE AND DESCRIPTION	INDUSTRY RATE %
150	OTHER NON-METALLIC MINERALS	
B1501T	LIMESTONE QUARRYING FOR AGRICULTURAL OR INDUSTRIAL PURPOSES This class consists of workplaces predominantly engaged in quarrying limestone for agricultural or industrial purposes. EXCLUSIONS/REFERENCES: Workplaces predominantly engaged in quarrying limestone as a construction material (except as an integral part of construction activities) are included in Class B1404R. Predominant Activities Chalk quarrying Limestone quarrying (except as a construction material)	2.70
B1502V	CLAYS QUARRYING This class consists of workplaces predominantly engaged in quarrying clays. Predominant Activities Ball clay quarrying Kaolin quarrying Bentonite quarrying Marl quarrying Brick clay quarrying Mica clay quarrying Brick shale quarrying Pipe clay quarrying Cement clay quarrying Pottery clay quarrying Cement shale quarrying Shale quarrying (except oil shale) China clay quarrying Stoneware clay quarrying Clay quarrying Stoneware shale quarrying Fire clay quarrying Tile clay quarrying Fullers earth quarrying White clay quarrying	2.70
B1504X	SALT PRODUCTION BY EVAPORATION, MINING, CRUSHING, SCREENING OR WASHING This class consists of workplaces predominantly engaged in producing salt by evaporation of seawater or brines, mining salt from natural salt beds or rocks, or in crushing, screening or washing of salt. EXCLUSIONS/REFERENCES: Workplaces predominantly engaged: (a) in manufacturing cooking	2.70

SCHEDULE 8—*continued*

GROUP CLASS	TITLE AND DESCRIPTION	INDUSTRY RATE %
	or table salt are included in Class C2176T; and (b) in salt refining (except for cooking or table use) are included in Class C2759V.	
	Predominant Activities	
	Salt crushing	Salt mining
	Salt evaporating	Salt screening
	Salt harvesting	Salt washing
B1505A	NON-METALLIC MINERALS N.E.C. MINING, QUARRYING, CRUSHING OR SCREENING	2.70
	This class consists of workplaces predominantly engaged in mining or quarrying non-metallic minerals n.e.c., or in treating such minerals by crushing or screening.	
	Predominant Activities	
	Alabaster mining	Mica mining
	Alum mining	Mineral pigments mining
	Alunite mining	Non-metallic minerals n.e.c.
	Asbestos mining	mining, quarrying, crushing or screening
	Barite mining	Ochre mining
	Diamonds mining	Opal mining
	Diatomite mining	Peat moss cutting
	Dolomite mining n.e.c.	Perlite mining
	Emeralds mining	Phosphate rock mining
	Felspar quarrying	Plumbago mining
	Flint quarrying	Pyrophyllite mining
	Fluorspar mining	Quartz quarrying n.e.c.
	Gemstones quarrying or dredging	Silica mining (for industrial purposes)
	Glauconite mining	Sillimanite mining
	Graphite mining	Steatite mining
	Green sand mining	Talc quarrying
	Gypsum mining	Vermiculite mining
	Kyanite mining	Zeolite mining
	Lithium ore mining	
	Magnesite mining	

SCHEDULE 8—*continued*

DIVISION B : MINING

SUBDIVISION 16 : SERVICES TO MINING N.E.C.

GROUP CLASS	TITLE AND DESCRIPTION	INDUSTRY RATE %				
161	MINERAL EXPLORATION (OWN ACCOUNT)					
B1611F	<p>PETROLEUM EXPLORATION (OWN ACCOUNT)</p> <p>This class consists of workplaces predominantly engaged in exploring for crude petroleum (including natural gas) on their own account (ie: not predominantly on a fee or contract basis for other workplaces).</p> <p>EXCLUSIONS/REFERENCES: Workplaces predominantly engaged: (a) in undertaking general exploration contracts for particular minerals (not merely contracts for specialised exploration services such as the conduct of seismic surveys) or in providing drilling or related services for purposes of mineral exploration and/or exploitation on a contract or fee basis are included in Class B 1620J; (b) in providing geological or geophysical surveying services, such as gravimetric or seismic surveys, on a contract or fee basis are included in Class I6335L; and (c) in providing ore testing, assaying or similar laboratory type services on a contract or fee basis are included in Class I6336R.</p> <p style="text-align: center;">Predominant Activities</p> <table style="width: 100%; border: none;"> <tr> <td style="width: 50%;">Exploration for crude petroleum (incl. natural gas; own account)</td> <td style="width: 50%;">Oil, crude, exploration (own account)</td> </tr> <tr> <td>Gas, natural, exploration (own account)</td> <td>Prospecting for crude petroleum (incl. natural gas; own account)</td> </tr> </table>	Exploration for crude petroleum (incl. natural gas; own account)	Oil, crude, exploration (own account)	Gas, natural, exploration (own account)	Prospecting for crude petroleum (incl. natural gas; own account)	2.70
Exploration for crude petroleum (incl. natural gas; own account)	Oil, crude, exploration (own account)					
Gas, natural, exploration (own account)	Prospecting for crude petroleum (incl. natural gas; own account)					
B1612J	<p>MINERAL EXPLORATION N.E.C. (OWN ACCOUNT)</p> <p>This class consists of workplaces predominantly engaged in exploring for minerals (except for crude petroleum or natural gas) on their own account (ie: not predominantly on a fee or contract basis for other workplaces).</p> <p>EXCLUSIONS/REFERENCES: Workplaces predominantly engaged: (a) in undertaking general exploration contracts for particular minerals (not merely contracts for specialised exploration services such as the conduct of seismic surveys) or in providing drilling or</p>	2.70				

SCHEDULE 8—*continued*

GROUP CLASS	TITLE AND DESCRIPTION	INDUSTRY RATE %
	related services for purposes of mineral exploration and/or exploitation on a contract or fee basis are included in Class B 1620J; (b) in providing geological or geophysical surveying services, such as gravimetric or seismic surveys, on a contract or fee basis are included in Class I6335L; and (c) in providing ore testing, assaying or similar laboratory type services on a contract or fee basis are included in Class I6336R.	
	Predominant Activities	
	Exploration for minerals (except for crude petroleum or natural gas; own account)	Prospecting for minerals (except for crude petroleum or natural gas; own account)
162	MINING AND EXPLORATION SERVICES N.E.C	
B1620J	MINING AND EXPLORATION SERVICES N.E.C. ON A CONTRACT OR FEE BASIS	2.23
	This class consists of workplaces predominantly engaged in undertaking general exploration contracts for particular minerals (not merely contracts for specialised exploration services such as the conduct of seismic surveys) or in providing drilling or related services n.e.c. on a contract or fee basis for purposes of mineral exploration or exploitation.	
	EXCLUSIONS/REFERENCES: Workplaces predominantly engaged: (a) in providing geological or geophysical surveying services on a contract or fee basis are included in Class I6335L; and (b) in providing ore testing, assaying or similar laboratory type services on a contract or fee basis are included in Class I6336R.	
	Predominant Activities	
	Contract drilling service (for minerals)	Oil or gas field services (contract or fee basis) n.e.c.
	Drilling service (for minerals; contract or fee basis)	Prospecting for minerals (contract or fee basis; general contract)
	Exploration for minerals (contract or fee basis; general contract)	Services to mining (contract or fee basis) n.e.c.
	Mineral exploration service (contract or fee basis) n.e.c.	

SCHEDULE 8—*continued*

DIVISION C : MANUFACTURING

1. This Division includes all workplaces predominantly engaged in manufacturing the various categories of products summarised below.
2. The term ‘manufacturing’ is used here in the broad sense to relate to the physical or chemical transformation of materials or components into new products, whether the work is performed by power-driven machines or by hand. In addition, repair or re-conditioning of products, unless elsewhere classified, shall be included in this Division and classified to the same classification as the original manufactured product.
3. In the summary which follows below an indication is given (by no means comprehensive) of the treatment of particular repair, installation, blending, assembly, packing, bottling or other activities which are typically carried on outside the scope of this Division in an attempt to more clearly describe the activity contents of this Division.
4. Broadly, then, this Division includes all workplaces predominantly engaged in manufacturing:
 - (a) Food, beverages or tobacco products (Subdivision 21). Excluded are workplaces predominantly engaged in sun-drying fruit, processing fish aboard vessels which also catch fish (these are included in Division A), in washing or packing fresh fruit, pulping or other processing of eggs, bottling wine or spirits, repacking flour, cereal food products, dried fruits or in blending or repacking tea (these are included in Subdivision 47 in Division F). However, milk receiving depots treating milk by grading, testing, filtering or cooling and milk distribution depots predominantly engaged in bulk handling of milk are included in this Subdivision.
 - (b) Textiles, clothing and footwear (Subdivisions 23 and 24) including workplaces predominantly engaged in cotton ginning or other preparation of fibres for further processing. Excluded are workplaces predominantly engaged in making or installing curtains, in mens or womens custom tailoring or dressmaking or in boot and shoe repairing (these are included in Subdivision 48 in Division F) or in installing blinds or laying carpets or other floor coverings (these are included in Division E). Workplaces predominantly engaged in contract packing of textiles, clothing and footwear are included in Division I.

SCHEDULE 8—*continued*

- (c) Wood products and furniture (Subdivision 25). Excluded are workplaces predominantly engaged in hewing or rough shaping of railway sleepers, posts, etc., in the forest (these are included in Division A) or in fabrication of joinery at construction sites, erecting prefabricated wooden buildings or installing wooden framed windows (these are included in Division E). Workplaces predominantly engaged in contract packing of wooden products and furniture are included in Division I.
- (d) Paper or paper products (Subdivision 26), including workplaces predominantly engaged in publishing or in publishing and printing newspapers, magazines, books, music, maps, etc., or in providing printing trade services, such as electrotyping and bookbinding. Workplaces predominantly engaged in contract packing of paper and paper products are included in Division I.
- (e) Chemical, plastic, coal, petroleum, glass, clay, cement or other non-metallic mineral products (Subdivisions 27 and 28 and Group 347 in Subdivision 34). Excluded are workplaces predominantly engaged in screening, crushing, dressing or other rudimentary treating of minerals, construction materials, etc., in briquetting coal or in purifying natural gas (these are included in Division B), or in blending lubricating oils and greases or in glazing (these are included in Subdivision 47 in Division F). Workplaces predominantly engaged in plastering, in manufacturing and/or laying of hotmix bituminous paving or in the installation of insulation materials or of bituminous roofing materials are included in Division E. Workplaces predominantly engaged in contract packing of chemical, plastic, glass etc., products are included in Division I.
- (f) Metals and metal products including machinery, transport or other equipment, scientific apparatus, and household appliances (Subdivisions 29, 31, 32 and 33), leather or rubber products, ophthalmic articles, jewellery, sporting equipment, etc. (Groups 345, 346 and 348 in Subdivision 34). Excluded are workplaces predominantly engaged in iron ore pelletising or in dressing or other preliminary treating of metallic ores (these are included in Division B), in repairing motor vehicles (except workplaces predominantly engaged in engine reconditioning – these are included in Division C), most types of household appliances, lawn mowers, marine outboard engines, toys, sporting equipment, photographic equipment, watches, clocks and

SCHEDULE 8—*continued*

jewellery, etc., tractors, farm and construction machinery or business machines (these are included in Subdivision 48 in Division F), in the erection or on-site assembly (from prefabricated components) of boilers, industrial furnaces, heavy electrical machinery, metal silos and storage tanks or structural steel, or in the installation of radio or T.V. broadcasting equipment, telephone or telegraph equipment, hot water systems, domestic exhaust fans, heating, refrigeration and air conditioning equipment, fire alarm and sprinkler systems, metal awnings, screens or windows, etc. (these are included in Division E). Workplaces predominantly engaged in contract packing of metal products, tools, household appliances, sporting equipment, etc., are included in Division I.

5. In general the manufacture of parts or components is a predominant activity of the same class as the manufacture of the finished product except where the manufacture of parts or components is specifically shown as a predominant activity of another class.
6. In some instances two or more activities are vertically integrated in the one manufacturing workplace in that the products of one activity are used as materials in the other. In these cases workplaces are generally included in the class to which the final activity is predominant. In some cases, however, the classes have been defined so that certain workplaces are included in the class to which the initial activity is predominant.

SCHEDULE 8—*continued***DIVISION C : MANUFACTURING****SUBDIVISION 21 : FOOD, BEVERAGES AND TOBACCO**

GROUP CLASS	TITLE AND DESCRIPTION	INDUSTRY RATE %
211	MEAT PRODUCTS	
C2115L	MEAT PRODUCTS MFG (EXCLUDING SMALL GOODS AND POULTRY PRODUCTS AND INCLUDING FERTILIZERS AND MEAL FROM ABATTOIR BY-PRODUCTS AND RENDERING TALLOW)	8.40
	This class consists of workplaces predominantly engaged in slaughtering animals (except poultry), boning, freezing, preserving or packing meat (except poultry), canning meat (except bacon or ham), manufacturing sausage casings, gut materials, fertilisers or meals from abattoir by-products (except from products of poultry slaughtering), or rendering tallow.	
	EXCLUSIONS/REFERENCES: Workplaces predominantly engaged: (a) in slaughtering, dressing, packing (except canning) or freezing poultry are included in Class C2116R; (b) in manufacturing or canning bacon or ham are included in Class C2117T; (c) in manufacturing refined animal oils or fats (except neatsfoot oil) are included in Class C2140R; and (d) in manufacturing musical instrument strings or surgical sutures from animal gut are included in Class C3487V.	
	Predominant Activities	
	Abattoir operation (except poultry slaughter house)	Meat extracts or essences mfg
	Animal glands packing and freezing	Meat mfg (except bacon, ham or uncanned poultry)
	Animal oils or fats, unrefined, mfg	Meat or bone meal mfg (except fish, poultry or whale meal)
	Beefburgers, frozen, mfg (except pre-cooked)	Meat packing (except poultry)
	Blood and bone fertilisers mfg	Meat products mfg (excluding smallgoods and poultry products and including fertilizers and meal from abattoir by-products and rendering tallow)
	Buffalo meat mfg	Meats, canned mixed, mfg (incl. canned sausages or camp pie)
	Bungs, caps or weasands mfg	Pork, fresh, mfg
	Casings mfg (animal origin)	Poultry meat, canned, mfg
	Corned meat canning	Rabbit meat mfg
	Frozen meat mfg (except poultry)	
	Green hides brining	
	Gut materials, hand or machine split, mfg (for further processing)	
	Kangaroo or wallaby meat mfg	

SCHEDULE 8—*continued*

GROUP CLASS	TITLE AND DESCRIPTION	INDUSTRY RATE %
	Knackery operation	Sausage casings mfg (animal origin)
	Liver meal mfg (except poultry)	Sausage canning
	Manures or fertilisers of animal origin mfg (without added chemical fertilisers)	Slaughtering animals (except poultry)
	Meat boning (except poultry)	Sausage skins mfg (animal origin)
	Meat, canned, mfg (except bacon or ham)	Surgical gut, partly processed, mfg
	Meat, dehydrated, mfg (except poultry)	Tallow, edible or inedible, rendering (except refining)
		Tripe mfg
C2116R	POULTRY PRODUCTS MFG (INCLUDING POULTRY OFFAL, MEAL AND POULTRY SMALLGOODS) This class consists of workplaces predominantly engaged in slaughtering, dressing, freezing or packing (except canning) poultry or in manufacturing smallgoods from poultry meat. EXCLUSIONS/REFERENCES: Workplaces predominantly engaged in canning poultry are included in Class C2115L.	8.40
	Predominant Activities	
	Abattoir operation (poultry)	Poultry meat mfg (except canned)
	Chicken slaughtering or dressing	Poultry packing (except canning)
	Croquettes mfg (from poultry meat)	Poultry slaughtering or dressing
	Frozen poultry mfg	Smallgoods mfg (from poultry meat)
	Meal, poultry offal, mfg	
C2117T	BACON, HAM AND SMALLGOODS N.E.C. MFG (INCLUDING RENDERING LARD) This class consists of workplaces predominantly engaged in manufacturing bacon or ham (including canned bacon or ham), smallgoods (except from poultry meat), or prepared meat products n.e.c. or in rendering lard. EXCLUSIONS/REFERENCES: Workplaces predominantly engaged: (a) in manufacturing smallgoods from poultry meat are included in Class C2116R, (b) in refining lard are included in Class C2140R; and (c) in manufacturing meat paste (including ham paste) are included in Class C2176T.	8.40
	Predominant Activities	
	Bacon, canned, green or smoked, mfg	Lard rendering (except refining)
	Corned meat mfg (except canned)	Meat, cooked, mfg (except poultry)
	Croquettes mfg n.e.c.	Meat specialities mfg n.e.c.
	Frankfurts mfg	Sausages mfg (except canned or from poultry meat)
	Ham, canned, cooked, green or smoked, mfg	Saveloys mfg
	Hamburgers, precooked, mfg	Smallgoods mfg n.e.c.

SCHEDULE 8—*continued*

GROUP CLASS	TITLE AND DESCRIPTION	INDUSTRY RATE %														
212	MILK PRODUCTS															
C2121J	<p>LIQUID MILK AND CREAM GRADING, FILTERING, TESTING, CHILLING OR MFG, BOTTLING OR CARTONING (INCLUDING CULTURED BUTTERMILK AND YOGHURT)</p> <p>This class consists of workplaces predominantly engaged in grading, filtering, testing or chilling fresh liquid whole milk or cream, or manufacturing, bottling or cartoning pasteurised liquid whole milk, flavoured liquid whole milk, liquid skim milk, cream, sour cream, cultured buttermilk or yoghurt.</p> <p>EXCLUSIONS/REFERENCES: Workplaces predominantly engaged: (a) in manufacturing unsweetened condensed, concentrated or evaporated skim milk or buttermilk are included in Class C2122K; (b) in manufacturing standardised liquid milk are included in Class C2123L; and (c) in manufacturing canned cream or condensed, concentrated or evaporated milk (except unsweetened skim milk or buttermilk) are included in Class C2125T.</p> <p style="text-align: center;">Predominant Activities</p> <table border="0"> <tr> <td>Buttermilk, cultured, bottling or cartoning</td> <td>Milk, processed liquid, mfg (except standardised)</td> </tr> <tr> <td>Buttermilk, cultured, mfg</td> <td>condensed, concentrated or</td> </tr> <tr> <td>Cream, pasteurised, bottling or cartoning</td> <td>evaporated milk, or liquid buttermilk)</td> </tr> <tr> <td>Cream, pasteurised, mfg (except canned)</td> <td>Milk receiptal or distribution depot operation</td> </tr> <tr> <td>Flavoured liquid whole milk bottling or cartoning</td> <td>Skim milk, liquid, mfg, bottling or cartoning</td> </tr> <tr> <td>Flavoured liquid whole milk mfg</td> <td>Sour cream mfg</td> </tr> <tr> <td>Milk, processed liquid, bottling or cartoning (except standardised, condensed, concentrated or evaporated milk, or liquid buttermilk)</td> <td>Yoghurt mfg, bottling or cartoning</td> </tr> </table>	Buttermilk, cultured, bottling or cartoning	Milk, processed liquid, mfg (except standardised)	Buttermilk, cultured, mfg	condensed, concentrated or	Cream, pasteurised, bottling or cartoning	evaporated milk, or liquid buttermilk)	Cream, pasteurised, mfg (except canned)	Milk receiptal or distribution depot operation	Flavoured liquid whole milk bottling or cartoning	Skim milk, liquid, mfg, bottling or cartoning	Flavoured liquid whole milk mfg	Sour cream mfg	Milk, processed liquid, bottling or cartoning (except standardised, condensed, concentrated or evaporated milk, or liquid buttermilk)	Yoghurt mfg, bottling or cartoning	4.78
Buttermilk, cultured, bottling or cartoning	Milk, processed liquid, mfg (except standardised)															
Buttermilk, cultured, mfg	condensed, concentrated or															
Cream, pasteurised, bottling or cartoning	evaporated milk, or liquid buttermilk)															
Cream, pasteurised, mfg (except canned)	Milk receiptal or distribution depot operation															
Flavoured liquid whole milk bottling or cartoning	Skim milk, liquid, mfg, bottling or cartoning															
Flavoured liquid whole milk mfg	Sour cream mfg															
Milk, processed liquid, bottling or cartoning (except standardised, condensed, concentrated or evaporated milk, or liquid buttermilk)	Yoghurt mfg, bottling or cartoning															
C2122K	<p>BUTTER MFG (INCLUDING CASEIN, BUTTER OIL, GHEE, BUTTERMILK (NOT CULTURED) AND DRIED SKIM MILK)</p> <p>This class consists of workplaces predominantly engaged in manufacturing butter, casein, anhydrous milk fat (butteroil), clarified butter (ghee), buttermilk (except cultured), or dried skim milk (including unsweetened condensed, concentrated or evaporated skim milk).</p>	4.78														

SCHEDULE 8—*continued*

GROUP CLASS	TITLE AND DESCRIPTION	INDUSTRY RATE %
Predominant Activities		
	Anhydrous milkfat mfg (butteroil)	Casein mfg (except hardened)
	Bottling or cartoning of buttermilk n.e.c.	Skim milk based stock feed, dried protein enriched, mfg
	Butter, clarified, mfg (ghee)	Skim milk, dried, mfg
	Butter mfg	Skim milk, unsweetened
	Butter powder mfg	condensed, mfg (incl. concentrated or evaporated),
	Buttermilk, dried, mfg	bottling or cartoning
	Buttermilk, liquid, mfg (except cultured)	
	Buttermilk, unsweetened condensed, mfg (incl. concentrated or evaporated)	
C2123L	CHEESE MFG (INCLUDING CHEESE PRODUCTS AND WHEY) This class consists of workplaces predominantly engaged in manufacturing cheese, cheese products or whey.	4.78
Predominant Activities		
	Cheddar cheese mfg	Grating cheese mfg
	Cheese mfg	Processed cheese mfg
	Cheese paste mfg	Soft cheese mfg
	Cheese products mfg n.e.c.	Standardised liquid milk bottling or cartoning
	Cheese spread mfg	Standardised liquid milk mfg
	Cottage cheese mfg	Whey or whey powder mfg
	Cream cheese mfg	
C2124R	ICE CREAM AND FROZEN CONFECTIONS MFG (EXCLUDING ICE CREAM MIXES AND MILK BASED SOFT SERVE MIXES) This class consists of workplaces predominantly engaged in manufacturing ice cream or frozen confections. EXCLUSIONS/REFERENCES: Workplaces predominantly engaged in manufacturing ice cream mixes or milk based soft serve mixes are included in Class C2125T.	4.78
Predominant Activities		
	Confections, frozen, mfg	Milk ices mfg
	Ice cream mfg	Water ices mfg or fruit ices, frozen, mfg

SCHEDULE 8—*continued*

GROUP CLASS	TITLE AND DESCRIPTION	INDUSTRY RATE %																		
C2125T	<p>MILK PRODUCTS N.E.C. MFG (INCLUDING CONDENSED, CONCENTRATED, EVAPORATED N.E.C. AND CANNED MILK AND MILK PRODUCTS)</p> <p>This class consists of workplaces predominantly engaged in manufacturing condensed, concentrated or evaporated milk or milk products (except unsweetened condensed, concentrated or evaporated skim milk or buttermilk), full cream milk powder, infants' and invalids' milk based health beverages in powder form, ice cream mixes, milk based soft serve mixes, canned milk or cream, or milk products n.e.c.</p> <p>EXCLUSIONS/REFERENCES: Workplaces predominantly engaged in manufacturing unsweetened condensed, concentrated or evaporated skim milk or buttermilk are included in Class C2122K.</p> <p style="text-align: center;">Predominant Activities</p> <table border="0"> <tr> <td>Baby foods, milk based, mfg (in powder form)</td> <td>Milk and coffee mixtures, condensed or concentrated, mfg</td> </tr> <tr> <td>Bottling or cartoning of condensed, concentrated or evaporated milk (except unsweetened skim milk or buttermilk)</td> <td>Milk based mixes mfg (for soft serves or thick shakes)</td> </tr> <tr> <td>Cream, canned, mfg</td> <td>Milk, canned, liquid, mfg</td> </tr> <tr> <td>Health beverages, infants or invalids milk based, mfg (in powder form)</td> <td>Milk, condensed or concentrated, mfg (except unsweetened skim milk or buttermilk)</td> </tr> <tr> <td>Ice cream mix, liquid or dried, mfg</td> <td>Milk, evaporated, mfg (except unsweetened skim milk or buttermilk)</td> </tr> <tr> <td>Lactose mfg</td> <td>Milk or cream, liquid, canning</td> </tr> <tr> <td>Malt extract mfg</td> <td>Milk powder, full cream, mfg</td> </tr> <tr> <td>Malted milk powder mfg</td> <td>Milk products mfg n.e.c.</td> </tr> <tr> <td></td> <td>Sugar of milk mfg</td> </tr> </table>	Baby foods, milk based, mfg (in powder form)	Milk and coffee mixtures, condensed or concentrated, mfg	Bottling or cartoning of condensed, concentrated or evaporated milk (except unsweetened skim milk or buttermilk)	Milk based mixes mfg (for soft serves or thick shakes)	Cream, canned, mfg	Milk, canned, liquid, mfg	Health beverages, infants or invalids milk based, mfg (in powder form)	Milk, condensed or concentrated, mfg (except unsweetened skim milk or buttermilk)	Ice cream mix, liquid or dried, mfg	Milk, evaporated, mfg (except unsweetened skim milk or buttermilk)	Lactose mfg	Milk or cream, liquid, canning	Malt extract mfg	Milk powder, full cream, mfg	Malted milk powder mfg	Milk products mfg n.e.c.		Sugar of milk mfg	4.78
Baby foods, milk based, mfg (in powder form)	Milk and coffee mixtures, condensed or concentrated, mfg																			
Bottling or cartoning of condensed, concentrated or evaporated milk (except unsweetened skim milk or buttermilk)	Milk based mixes mfg (for soft serves or thick shakes)																			
Cream, canned, mfg	Milk, canned, liquid, mfg																			
Health beverages, infants or invalids milk based, mfg (in powder form)	Milk, condensed or concentrated, mfg (except unsweetened skim milk or buttermilk)																			
Ice cream mix, liquid or dried, mfg	Milk, evaporated, mfg (except unsweetened skim milk or buttermilk)																			
Lactose mfg	Milk or cream, liquid, canning																			
Malt extract mfg	Milk powder, full cream, mfg																			
Malted milk powder mfg	Milk products mfg n.e.c.																			
	Sugar of milk mfg																			
213	FRUIT AND VEGETABLE PRODUCTS																			
C2131L	<p>FRUIT PRODUCTS MFG (INCLUDING CANNED, BOTTLED, PRESERVED, QUICK FROZEN AND DRIED BUT NOT SUN-DRIED)</p> <p>This class consists of workplaces predominantly engaged in manufacturing canned, bottled, preserved, quick frozen or dried (except sun-dried) fruit products. This class also includes workplaces predominantly engaged in canning or bottling fruit products.</p> <p>EXCLUSIONS/REFERENCES: Workplaces predominantly engaged: (a) in sun-drying fruit are</p>	4.78																		

SCHEDULE 8—*continued*

GROUP CLASS	TITLE AND DESCRIPTION	INDUSTRY RATE %
	included in the appropriate classes of Group 013; (b) in manufacturing, canning, bottling or cartoning fruit juice drinks of less than single strength are included in Class C2185V; and (c) in packing fresh fruit are included in Class F4764X.	
	Predominant Activities	
	<p>Candied or preserved peel mfg Coconut, desiccated, mfg Crystallised or glace fruit or peel mfg Dehydrated or evaporated fruit mfg (except sun-dried) Fruit, canned or bottled, mfg Fruit canning or bottling Fruit drying (except sun-drying) Fruit, frozen, mfg Fruit juices, single strength or concentrated, canning or bottling</p>	<p>Fruit juices, single strength or concentrated, mfg Fruit products mfg Fruit pulp, puree or spreads, mfg Fruit salad, canned or bottled, mfg Fruit salad, fresh, mfg (in plastic containers) Jam canning or bottling Jam mfg (incl. conserves, jellies or fruit spreads) Marmalade mfg Preserved fruit mfg (except sun-dried)</p>
C2132R	<p>VEGETABLE PRODUCTS AND MIXED MEAT AND VEGETABLE OR CEREAL PRODUCTS MFG (INCLUDING CANNED, BOTTLED, PRESERVED, QUICK FROZEN AND DEHYDRATED)</p> <p>This class consists of workplaces predominantly engaged in manufacturing canned, bottled, preserved, quick frozen or dehydrated vegetable products, (including soups, sauces or pickles) or mixed meat and vegetable or cereal products. This class also includes workplaces predominantly engaged in canning or bottling vegetable products.</p> <p>EXCLUSIONS/REFERENCES: Workplaces predominantly engaged: (a) in manufacturing Worcestershire sauce, or potato crisps or similar snack foods are included in Class C2176T; and (b) in manufacturing wine vinegar are included in Class C2188A.</p>	4.78
	Predominant Activities	
	<p>Baby foods, canned or bottled, mfg (except milk based) Baked beans mfg Chilli sauce mfg Chutneys or relishes mfg Health, invalid or baby foods mfg (cereal based) Horseradish sauce mfg Ketchup mfg</p>	<p>Rice preparations, canned, mfg Sauces mfg (packeted, canned or bottled; except Worcestershire sauce) Sauerkraut mfg Soup mfg Soup, prepared dry, mfg Spaghetti, canned, mfg Split peas mfg</p>

SCHEDULE 8—*continued*

GROUP CLASS	TITLE AND DESCRIPTION	INDUSTRY RATE %
	Mixed meat and cereals, canned or bottled, mfg	Sweetcorn, canned, mfg
	Mixed meat and vegetables, canned or bottled, mfg	Tomato products mfg
	Olives, preserved, mfg	Vegetable canning or bottling
	Onions, canned or bottled, mfg	Vegetable juices or soups canning or bottling
	Peas, frozen, mfg	Vegetable juices or soups mfg
	Pickles mfg	Vegetable salads, fresh, mfg (in plastic or similar containers)
	Potato chips (uncooked, temporarily preserved but not frozen) mfg	Vegetables, preserved, mfg (incl. canned, dehydrated, dried or quick-frozen)
	Potato shapes mfg (except crisps or flakes)	Vegetable products mfg n.e.c.
	Potatoes, canned or bottled, mfg	Vinegar mfg (except wine vinegar)
214	MARGARINE AND OILS AND FATS N.E.C. (INCLUDING MARINE OILS, CAKE AND MEAL, COMPOUNDED, BLENDED, REFINED AND HYDROGENATED OILS AND FATS N.E.C.)	
C2140R	MARGARINE AND OILS AND FATS N.E.C. MFG	5.78
	This class consists of workplaces predominantly engaged in manufacturing crude vegetable or marine oils, fats, cake or meal, margarine, compound cooking oils or fats, blended table or salad oils, or refined or hydrogenated oils or fats n.e.c.	
	EXCLUSIONS/REFERENCES: Workplaces predominantly engaged: (a) in manufacturing unrefined animal oils or fats (except neatsfoot oil) or in rendering tallow are included in Class C2115L; (b) in rendering lard are included in Class C2117T; and (c) in distilling or refining essential oils are included in Class C2768W.	
	Predominant Activities	
	Animal oils, refined, mfg	Fish or other marine animal oils or meal mfg
	Biscuit oils or fats, blended or emulsified, mfg	Lard, refined, mfg
	Candlenut oil or meal mfg	Linseed oil, meal or cake mfg
	Castor oil or meal mfg	Maize germ oil or meal mfg
	Coconut meal or cake mfg	Margarine mfg
	Coconut oil, liquid or solidified, mfg	Oleo oil or stearine mfg
	Cod liver oil mfg	Olive oil mfg
	Cooking oils or fats, blended or emulsified, mfg	Palm oil mfg
	Cotton linters mfg	Peanut oil, meal or cake mfg
	Cotton seed oil, meal or cake mfg	Rape seed oil, meal or cake mfg
	Deodorised vegetable oils mfg	Safflower seed oil, meal or cake mfg
	Edible oils or fats, blended or emulsified, mfg	Shark oil or meal mfg
	Fish liver oils mfg	Soya bean oil, meal or cake mfg
		Sunflower seed oil, meal or cake mfg

SCHEDULE 8—*continued*

GROUP CLASS	TITLE AND DESCRIPTION	INDUSTRY RATE %
-------------	-----------------------	--------------------

Frying oils or fats, blended or emulsified, mfg	Tallow, refined, mfg	
Grape seed oil mfg	Tobacco seed oil mfg	
Hydrogenated vegetable oils mfg	Tung oil or meal mfg	
	Vegetable meal mfg	
	Vegetable oils mfg	
	Whale oil or meal mfg	

215 FLOUR MILL AND CEREAL FOOD PRODUCTS

C2151W FLOUR MILL PRODUCTS MFG (EXCLUDING CORNFLOUR AND RICE FLOUR) 5.78

This class consists of workplaces predominantly engaged in milling flour (except cornflour or rice flour).
EXCLUSIONS/REFERENCES: Workplaces predominantly engaged: (a) in manufacturing cornflour are included in Class C2152X; (b) in manufacturing milled rice, rice flour, meal or offal, hulled or shelled oats, oatmeal for human consumption, prepared cereal breakfast foods or self raising flour are included in Class C2153A; (c) in manufacturing prepared animal or bird foods from cereals, or in manufacturing cereal meal, grain offal or crushed grain for use as fodder (from whole grain, except from rice or rye) are included in Class C2175R; and (d) in repacking flour or cereal foods are included in Class F4769K.

Predominant Activities

Atta flour mfg	Pollard mfg (from wheat, barley or rye)
Barley meal or flour mfg (for human consumption; except prepared breakfast food)	Rye flour, meal or offal mfg (except prepared breakfast food)
Bran, wheaten, mfg (except prepared breakfast food)	Sausage binder or similar meal mfg (from wheat)
Flour mill products mfg (excluding cornflour and rice flour)	Semolina mfg
Flour, wheat, mfg (except self raising flour)	Wheat germ mfg
	Wheat meal mfg (for human consumption; except prepared breakfast food)

C2152X STARCH, GLUTEN AND STARCH SUGARS MFG (INCLUDING ARROWROOT AND CORNFLOUR) 5.78

This class consists of workplaces predominantly engaged in manufacturing cereal starch, gluten, starch sugars or arrowroot.

Predominant Activities

Arrowroot mfg	Glucose mfg
Cornflour mfg	Gluten mfg
Dextrin mfg	Starch mfg
Dextrose mfg	Starch sugars mfg

SCHEDULE 8—*continued*

GROUP CLASS	TITLE AND DESCRIPTION	INDUSTRY RATE %																																						
C2153A	<p>CEREAL FOODS AND BAKING MIXES MFG (INCLUDING RICE FLOUR, PASTA, JELLY CRYSTALS AND CUSTARD POWDER)</p> <p>This class consists of workplaces predominantly engaged in manufacturing prepared cereal breakfast foods, pasta, milled rice, rice flour, meal or offal, hulled or shelled oats, oatmeal for human consumption, self raising flour, prepared baking mixes, jelly crystals or custard powder.</p> <p>EXCLUSIONS/REFERENCES: Workplaces predominantly engaged: (a) in manufacturing prepared animal or bird foods from cereals, or in manufacturing cereal meal, grain offal or crushed grain for use as fodder (from whole grain, except from rice or rye) are included in Class C2175R; and (b) in repacking cereal food products are included in Class F4769K.</p> <p style="text-align: center;">Predominant Activities</p> <table border="0"> <tr> <td>Baking mixes, prepared, mfg</td> <td>Muesli mfg</td> </tr> <tr> <td>Baking powder mfg</td> <td>Noodles mfg</td> </tr> <tr> <td>Batter mixes mfg</td> <td>Oatmeal mfg (for human consumption)</td> </tr> <tr> <td>Bread dough, frozen, mfg</td> <td>Oats, hulled or shelled, mfg</td> </tr> <tr> <td>Bread mixes, dry, mfg</td> <td>Oats, kilned or unkilned, mfg</td> </tr> <tr> <td>Cake mixes mfg</td> <td>Pasta mfg</td> </tr> <tr> <td>Cereal breakfast foods, prepared, mfg</td> <td>Pastry dough, frozen, mfg</td> </tr> <tr> <td>Cereal foods n.e.c. mfg</td> <td>Pastry mixes mfg</td> </tr> <tr> <td>Crumbs mfg (made from cereal food; except biscuit or breadcrumbs)</td> <td>Pizza mix mfg</td> </tr> <tr> <td>Custard powder mfg</td> <td>Porridge mfg</td> </tr> <tr> <td>Desserts, prepared, n.e.c. mfg (in dry form)</td> <td>Ravioli mfg</td> </tr> <tr> <td>Farina mfg</td> <td>Rice flour, meal or offal mfg</td> </tr> <tr> <td>Granulated or rolled breakfast foods mfg</td> <td>Rice, polished or unpolished, mfg</td> </tr> <tr> <td>Jelly crystals mfg</td> <td>Sago mfg</td> </tr> <tr> <td>Macaroni mfg</td> <td>Scone mixes mfg</td> </tr> <tr> <td>Milled rice mfg</td> <td>Self-raising flour mfg</td> </tr> <tr> <td></td> <td>Spaghetti mfg (except canned)</td> </tr> <tr> <td></td> <td>Tapioca mfg</td> </tr> <tr> <td></td> <td>Vermicelli mfg</td> </tr> </table>	Baking mixes, prepared, mfg	Muesli mfg	Baking powder mfg	Noodles mfg	Batter mixes mfg	Oatmeal mfg (for human consumption)	Bread dough, frozen, mfg	Oats, hulled or shelled, mfg	Bread mixes, dry, mfg	Oats, kilned or unkilned, mfg	Cake mixes mfg	Pasta mfg	Cereal breakfast foods, prepared, mfg	Pastry dough, frozen, mfg	Cereal foods n.e.c. mfg	Pastry mixes mfg	Crumbs mfg (made from cereal food; except biscuit or breadcrumbs)	Pizza mix mfg	Custard powder mfg	Porridge mfg	Desserts, prepared, n.e.c. mfg (in dry form)	Ravioli mfg	Farina mfg	Rice flour, meal or offal mfg	Granulated or rolled breakfast foods mfg	Rice, polished or unpolished, mfg	Jelly crystals mfg	Sago mfg	Macaroni mfg	Scone mixes mfg	Milled rice mfg	Self-raising flour mfg		Spaghetti mfg (except canned)		Tapioca mfg		Vermicelli mfg	5.78
Baking mixes, prepared, mfg	Muesli mfg																																							
Baking powder mfg	Noodles mfg																																							
Batter mixes mfg	Oatmeal mfg (for human consumption)																																							
Bread dough, frozen, mfg	Oats, hulled or shelled, mfg																																							
Bread mixes, dry, mfg	Oats, kilned or unkilned, mfg																																							
Cake mixes mfg	Pasta mfg																																							
Cereal breakfast foods, prepared, mfg	Pastry dough, frozen, mfg																																							
Cereal foods n.e.c. mfg	Pastry mixes mfg																																							
Crumbs mfg (made from cereal food; except biscuit or breadcrumbs)	Pizza mix mfg																																							
Custard powder mfg	Porridge mfg																																							
Desserts, prepared, n.e.c. mfg (in dry form)	Ravioli mfg																																							
Farina mfg	Rice flour, meal or offal mfg																																							
Granulated or rolled breakfast foods mfg	Rice, polished or unpolished, mfg																																							
Jelly crystals mfg	Sago mfg																																							
Macaroni mfg	Scone mixes mfg																																							
Milled rice mfg	Self-raising flour mfg																																							
	Spaghetti mfg (except canned)																																							
	Tapioca mfg																																							
	Vermicelli mfg																																							
216	BREAD, CAKES AND BISCUITS																																							
C2161A	<p>BREAD MFG</p> <p>This class consists of workplaces predominantly engaged in manufacturing bread.</p>	4.78																																						

SCHEDULE 8—*continued*

GROUP CLASS	TITLE AND DESCRIPTION	INDUSTRY RATE %																					
	<p>EXCLUSIONS/REFERENCES: Workplaces predominantly engaged in manufacturing unleavened bread are included in Class C2163F.</p> <p>Predominant Activities</p> <table> <tr> <td>Bread mfg</td> <td>Fruit loaf mfg</td> </tr> <tr> <td>Bread rolls mfg</td> <td>Hamburger buns mfg</td> </tr> <tr> <td>Breadcrumbs mfg</td> <td>Rye bread mfg</td> </tr> </table>	Bread mfg	Fruit loaf mfg	Bread rolls mfg	Hamburger buns mfg	Breadcrumbs mfg	Rye bread mfg																
Bread mfg	Fruit loaf mfg																						
Bread rolls mfg	Hamburger buns mfg																						
Breadcrumbs mfg	Rye bread mfg																						
C2162C	<p>CAKES AND PASTRIES, PIES ETC. MFG (INCLUDING CANNED AND FROZEN BAKERY PRODUCTS)</p> <p>This class consists of workplaces predominantly engaged in manufacturing cakes, pastries, pies or similar bakery products (including canned or frozen bakery products).</p> <p>EXCLUSIONS/REFERENCES: Workplaces predominantly engaged in selling cakes or pastries, produced on the same premises, directly to the public are included in Class F4885V.</p> <p>Predominant Activities</p> <table> <tr> <td>Cakes, canned, mfg</td> <td>Meat pies mfg</td> <td>Pastries mfg</td> </tr> <tr> <td>Cakes, frozen, mfg</td> <td>Pastries, frozen, mfg</td> <td></td> </tr> <tr> <td>Cakes, iced or decorated, mfg</td> <td>Pastry mfg (except frozen pastry dough)</td> <td></td> </tr> <tr> <td>Cakes or pastries mfg</td> <td>Pies mfg</td> <td></td> </tr> <tr> <td>Crumpets mfg</td> <td>Plum pudding mfg</td> <td></td> </tr> <tr> <td>Doughnuts mfg</td> <td></td> <td></td> </tr> <tr> <td>Fruit slices, baked, mfg</td> <td></td> <td></td> </tr> </table>	Cakes, canned, mfg	Meat pies mfg	Pastries mfg	Cakes, frozen, mfg	Pastries, frozen, mfg		Cakes, iced or decorated, mfg	Pastry mfg (except frozen pastry dough)		Cakes or pastries mfg	Pies mfg		Crumpets mfg	Plum pudding mfg		Doughnuts mfg			Fruit slices, baked, mfg			5.78
Cakes, canned, mfg	Meat pies mfg	Pastries mfg																					
Cakes, frozen, mfg	Pastries, frozen, mfg																						
Cakes, iced or decorated, mfg	Pastry mfg (except frozen pastry dough)																						
Cakes or pastries mfg	Pies mfg																						
Crumpets mfg	Plum pudding mfg																						
Doughnuts mfg																							
Fruit slices, baked, mfg																							
C2163F	<p>BISCUITS MFG (INCLUDING UNLEAVENED BREAD)</p> <p>This class consists of workplaces predominantly engaged in manufacturing biscuits (including unleavened bread).</p> <p>EXCLUSIONS/REFERENCES: Workplaces predominantly engaged in manufacturing dog biscuits are included in Class C2175R.</p> <p>Predominant Activities</p> <table> <tr> <td>Biscuit crumbs mfg</td> <td>Rusks mfg</td> </tr> <tr> <td>Biscuits mfg (except dog biscuits)</td> <td>Shortbread biscuits mfg</td> </tr> <tr> <td>Ice cream cones or wafers mfg</td> <td>Unleavened bread mfg</td> </tr> </table>	Biscuit crumbs mfg	Rusks mfg	Biscuits mfg (except dog biscuits)	Shortbread biscuits mfg	Ice cream cones or wafers mfg	Unleavened bread mfg	5.78															
Biscuit crumbs mfg	Rusks mfg																						
Biscuits mfg (except dog biscuits)	Shortbread biscuits mfg																						
Ice cream cones or wafers mfg	Unleavened bread mfg																						

SCHEDULE 8—*continued*

GROUP CLASS	TITLE AND DESCRIPTION	INDUSTRY RATE %																		
217	OTHER FOOD PRODUCTS																			
C2171F	<p>RAW SUGAR MFG (INCLUDING UNREFINED SUGAR AND MOLASSES)</p> <p>This class consists of workplaces predominantly engaged in manufacturing raw or unrefined sugar, or molasses.</p> <p>EXCLUSIONS/REFERENCES: Workplaces predominantly engaged in manufacturing refined sugar, treacle or icing sugar are included in Class C2176T.</p> <p style="text-align: center;">Predominant Activities</p> <table style="width: 100%; border: none;"> <tr> <td style="width: 50%;">Cane syrup mfg</td> <td style="width: 50%;">Raw sugar mfg</td> </tr> <tr> <td>Molasses mfg</td> <td>Sugar, unrefined, mfg</td> </tr> </table>	Cane syrup mfg	Raw sugar mfg	Molasses mfg	Sugar, unrefined, mfg	5.78														
Cane syrup mfg	Raw sugar mfg																			
Molasses mfg	Sugar, unrefined, mfg																			
C2173K	<p>SUGAR CONFECTIONERY, CHOCOLATE AND COCOA PRODUCTS MFG</p> <p>This class consists of workplaces predominantly engaged in manufacturing sugar confectionery, chocolate or cocoa products.</p> <p>EXCLUSIONS/REFERENCES: Workplaces predominantly engaged in manufacturing chocolate syrup are included in Class C2185V.</p> <p style="text-align: center;">Predominant Activities</p> <table style="width: 100%; border: none;"> <tr> <td style="width: 50%;">Boiled sweets mfg</td> <td style="width: 50%;">Cooking chocolate mfg</td> </tr> <tr> <td>Chewing gum mfg</td> <td>Drinking chocolate mfg</td> </tr> <tr> <td>Chocolate mfg</td> <td>Licorice candy mfg</td> </tr> <tr> <td>Chocolate products mfg</td> <td>Marshmallows mfg</td> </tr> <tr> <td>Chocolates mfg</td> <td>Marzipan mfg</td> </tr> <tr> <td>Cocoa butter mfg</td> <td>Nuts, candied, mfg</td> </tr> <tr> <td>Cocoa powder mfg</td> <td>Popcorn, candied, mfg</td> </tr> <tr> <td>Cocoa products mfg</td> <td>Toffees mfg</td> </tr> <tr> <td>Confectionery, sugar, mfg (except crystallised or glace fruit)</td> <td></td> </tr> </table>	Boiled sweets mfg	Cooking chocolate mfg	Chewing gum mfg	Drinking chocolate mfg	Chocolate mfg	Licorice candy mfg	Chocolate products mfg	Marshmallows mfg	Chocolates mfg	Marzipan mfg	Cocoa butter mfg	Nuts, candied, mfg	Cocoa powder mfg	Popcorn, candied, mfg	Cocoa products mfg	Toffees mfg	Confectionery, sugar, mfg (except crystallised or glace fruit)		5.78
Boiled sweets mfg	Cooking chocolate mfg																			
Chewing gum mfg	Drinking chocolate mfg																			
Chocolate mfg	Licorice candy mfg																			
Chocolate products mfg	Marshmallows mfg																			
Chocolates mfg	Marzipan mfg																			
Cocoa butter mfg	Nuts, candied, mfg																			
Cocoa powder mfg	Popcorn, candied, mfg																			
Cocoa products mfg	Toffees mfg																			
Confectionery, sugar, mfg (except crystallised or glace fruit)																				
C2174L	<p>PROCESSED SEAFOODS MFG (INCLUDING VESSELS WHICH PROCESS BUT DO NOT CATCH SEAFOODS)</p> <p>This class consists of workplaces predominantly engaged in processing fish or other seafoods. This class also includes workplaces predominantly engaged in operating vessels which process but do not catch fish or other seafoods.</p>	5.78																		

SCHEDULE 8—*continued*

GROUP CLASS	TITLE AND DESCRIPTION	INDUSTRY RATE %
-------------	-----------------------	--------------------

EXCLUSIONS/REFERENCES: Workplaces predominantly engaged: (a) in operating vessels which both catch and process fish or other seafoods are included in the appropriate classes in Group 043 Fishing; and (b) in cleaning or filleting fish on a fee or commission basis, in freezing whole fin fish, or in shelling or freezing oysters or bottling oysters in brine are included in Class F4763W.

Predominant Activities

Clams, canned, mfg	Prawn tails mfg
Crustaceans, processed, n.e.c. mfg (incl. cooked and/or frozen)	Prawns, processed, mfg (incl. cooked and/or frozen)
Fish, canned, mfg	Processed seafoods mfg
Fish, dried or smoked, mfg	Rock lobster meat mfg
Fish, filleted frozen, mfg	Rock lobster processed, mfg (incl. cooked and/or frozen)
Fish loaf or cake mfg	Rock lobster tails mfg
Fish paste mfg	Scallops, preserved, mfg
Molluscs, processed, mfg (incl. shelled; except oysters)	Seafoods, canned, mfg
Oysters, canned, mfg	Seafoods, preserved, mfg
Prawn meat mfg	

C2175R PREPARED ANIMAL AND BIRD FOODS MFG 5.78
(INCLUDING CEREAL MEAL, GRAIN, OFFAL AND CRUSHED WHOLEGRAIN FOR FODDER EXCLUDING RICE AND RYE)

This class consists of workplaces predominantly engaged in manufacturing prepared animal or bird foods, including cereal meal, grain offal or crushed grain for use as fodder (from whole grain, except from rice or rye).

EXCLUSIONS/REFERENCES: Workplaces predominantly engaged: (a) in slaughtering animals for pet food are included in Class C2115L; (b) in manufacturing animal feeds prepared from dried skim milk powder are included in Class C2122K; (c) in manufacturing crushed rye, or rye flour, meal or offal for use as fodder are included in Class C215 1W; and (d) in manufacturing crushed rice, or rice flour, meal or offal for use as fodder are included in Class C2153A.

Predominant Activities

Animal foods, canned, mfg	Grain offal mfg (for fodder; except rice or rye)
Animal foods, prepared, mfg (except uncanned meat or bone meal or protein enriched skim milk powder)	Lucerne cubes mfg
	Lucerne meal mfg
	Pet foods, canned, mfg

SCHEDULE 8—*continued*

GROUP CLASS	TITLE AND DESCRIPTION	INDUSTRY RATE %
	Bird foods mfg	Fodder, prepared, mfg
	Bird seed mfg	Pet foods, prepared, mfg (except
	Cat foods, prepared, mfg (except	uncanned meat or bone meal or
	uncanned meat or bone meal or	protein enriched skim milk
	protein enriched skim milk	powder)
	powder)	Poultry foods, prepared, mfg
	Cattle lick mfg	Poultry pellets mfg
	Cereal meal mfg (for fodder;	Prepared animal or bird foods
	except from rice or rye)	mfg (except uncanned meat or
	Chaff mfg	bone meal or protein enriched
	Crushed grain mfg (incl. mixed;	skim milk powder)
	for fodder)	Sheep lick mfg
	Dehydrated lucerne mfg	Sorghum meal mfg
	Dog biscuits mfg	Stock foods, prepared, mfg
	Dog foods, prepared, mfg (except	(except uncanned meat or bone
	uncanned meat or bone meal or	meal or protein enriched skim
	protein enriched skim milk	milk powder)
	powder)	
C2176T	FOOD PRODUCTS N.E.C. MFG (INCLUDING HONEY, ICE, COOKING AND TABLE SALT AND REFINED SUGAR)	4.78
	This class consists of workplaces predominantly engaged in manufacturing food products n.e.c. (including coffee preparations, peanut butter or paste, spices, food seasonings, flavourings or colourings, potato crisps or similar snack foods, honey, ice, cooking or table salt or refined sugar).	
	EXCLUSIONS/REFERENCES: Workplaces predominantly engaged: (a) in manufacturing raw or unrefined sugar are included in Class C2171F; (b) in refining salt for industrial purposes are included in Class C2759V; (c) in egg pulping or drying are included in Class F4765A; and (d) in blending or packing tea are included in Class F4769K.	
	Predominant Activities	
	Apricot kernels mfg	Flavoured water packs mfg (for
	Bean sprout germination	freezing into flavoured ice)
	Brown sugar mfg	Flavouring concentrates mfg
	Caster sugar mfg	Flavourings, food, mfg
	Chicory, ground, mfg	Food colourings mfg
	Chicory, roasted, mfg	Food n.e.c. mfg
	Chop suey rolls mfg	French dressing mfg
	Cinnamon mfg	Fried rice mfg
	Coffee essence mfg	Ginger mfg (except
	Coffee extract mfg	confectionery)
	Coffee, blended, mfg	Gravy powder mfg
	Coffee, ground, mfg	Herbs, processed, mfg
	Coffee, roasted, mfg	Honey, blended, mfg
	Corn chips mfg	Hop extract, concentrated, mfg
	Curry powder mfg	Ice mfg (except dry ice)
	Dessert mixes, liquid, mfg	Icing sugar mfg

SCHEDULE 8—*continued*

GROUP CLASS	TITLE AND DESCRIPTION	INDUSTRY RATE %
	Icing sugar mixture mfg	Salt, cooking or table, mfg
	Instant coffee mfg	Savoury specialities mfg
	Mayonnaise or salad dressings mfg	Seasonings, food, n.e.c. mfg
	Meals n.e.c. mfg (eg: T.V. dinners)	Soya bean concentrates, isolates or textured protein mfg
	Meat or ham pastes mfg	Spices mfg
	Mustard, powdered, mfg	Stabilisers and emulsifiers, blended, mfg (for use in dairy, baking, catering and pet food industries)
	Mustard, prepared, mfg	Stock cubes mfg
	Nut foods mfg (except candied)	Sugar, refined, mfg
	Nutmeg mfg	Taco shells mfg
	Peanut butter or paste mfg	Tea growing and processing at same location
	Peanut roasting or salting	Tortilla shells mfg
	Pearl barley mfg	Tostada shells mfg
	Pepper mfg	Treacle mfg
	Pizza pies, frozen, mfg	Worcestershire sauce mfg
	Potato crisps mfg	Yeast or yeast extract mfg
	Pretzels mfg	
	Rice preparations n.e.c. mfg	
	Salad dressings mfg	

218 BEVERAGES AND MALT**C2185V SOFT DRINKS, CORDIALS AND SYRUPS MFG 4.78 (INCLUDING BOTTLING AND CANNING)**

This class consists of workplaces predominantly engaged in manufacturing, canning or bottling aerated or carbonated soft drinks, cordials, concentrated cordials, fruit juice drinks of less than single strength, syrups or non-intoxicating brewed beer or cider.

EXCLUSIONS/REFERENCES: Workplaces predominantly engaged in manufacturing, canning or bottling single strength or concentrated fruit juices are included in Class C2131L.

Predominant Activities

Aerated waters or cordials mfg	Perry, non-alcoholic, mfg
Beer, non-intoxicating, mfg	Powder flavours mfg (for soft drinks)
Carbonated waters or cordials mfg	Soda water mfg
Cider, non-alcoholic, mfg	Soft drink mix, powdered, mfg
Cordial extract, concentrated, mfg	Soft drinks bottling
Cordials mfg	Soft drinks canning
Fruit juice drinks mfg, bottling, cartoning or canning (less than single strength)	Soft drinks mfg
Ginger beer mfg	Syrups, chocolate, mfg
Mineral water mfg	Syrups, fruit, mfg
	Syrups n.e.c. mfg
	Tonic water mfg

SCHEDULE 8—*continued*

GROUP CLASS	TITLE AND DESCRIPTION	INDUSTRY RATE %
C2186W	<p>BEER, ALE, STOUT OR PORTER MFG (INCLUDING BOTTLING AND CANNING) This class consists of workplaces predominantly engaged in manufacturing, bottling or canning beer, ale, stout or porter. EXCLUSIONS/REFERENCES: Workplaces predominantly engaged in manufacturing, canning or bottling non-intoxicating beers are included in Class C2185V</p> <p style="text-align: center;">Predominant Activities</p> <p>Ale mfg, bottling or canning Beer mfg, bottling or canning (except non-intoxicating beers)</p> <p style="text-align: right;">Porter mfg, bottling or canning Stout mfg, bottling or canning</p>	4.78
C2187X	<p>MALT MFG This class consists of workplaces predominantly engaged in manufacturing malt. EXCLUSIONS/REFERENCES: Workplaces predominantly engaged in manufacturing malt extract or malted milk powder are included in Class C2125T.</p> <p style="text-align: center;">Predominant Activities</p> <p>Barley malt mfg Malt mfg (except malt extract)</p> <p style="text-align: right;">Oaten malt mfg Wheaten malt mfg</p>	5.78
C2188A	<p>WINE, BRANDY, FORTIFYING SPIRITS, FERMENTED CIDER AND WINE VINEGAR MFG (INCLUDING BLENDING) This class consists of workplaces predominantly engaged in manufacturing wine or brandy, fortifying spirits, fermented cider or wine vinegar. This class also includes workplaces predominantly engaged in blending wine or brandy. EXCLUSIONS/REFERENCES: Workplaces predominantly engaged in bottling (but not blending) wine or brandy are included in Class F4767F.</p> <p style="text-align: center;">Predominant Activities</p> <p>Argol mfg Blending of wine, brandy or fortifying spirits Brandy mfg Carbonated wines mfg Cider, alcoholic, mfg Fortified wines mfg Fortifying spirits mfg Mead mfg</p> <p style="text-align: right;">Perry, alcoholic, mfg Port mfg Sherry mfg Sparkling wines mfg Unfortified wines mfg Vermouth mfg Vinegar, wine, mfg Wines, blended, mfg Wines mfg</p>	4.78

SCHEDULE 8—*continued*

GROUP CLASS	TITLE AND DESCRIPTION	INDUSTRY RATE %
C2189C	ALCOHOLIC BEVERAGES N.E.C. (INCLUDING BLENDING) This class consists of workplaces predominantly engaged in manufacturing or blending potable spirits (except brandy or fortifying spirit), liqueurs or other alcoholic beverages n.e.c. EXCLUSIONS/REFERENCES: Workplaces predominantly engaged: (a) in manufacturing non-potable spirits are included in the appropriate classes in Subdivision 27; and (b) in bottling (but not blending) alcoholic beverages (except beer) are included in Class F4767F.	MFG 4.78
Predominant Activities		
	Alcoholic beverages n.e.c. mfg Distillery or wine making residue mfg Gin mfg Liqueurs mfg	Rum mfg Spirits, potable, n.e.c. mfg or blending Vodka mfg Whisky mfg
219	TOBACCO PRODUCTS	
C2190L	TOBACCO PRODUCTS MFG This class consists of workplaces predominantly engaged in manufacturing cigarettes, cigars, smoking or chewing tobacco, snuff or in redrying tobacco leaf. EXCLUSIONS/REFERENCES: Workplaces predominantly engaged in drying (except redrying) tobacco leaf are included in Class A0193J.	7.00
Predominant Activities		
	Chewing tobacco mfg Cigarettes mfg Cigars mfg Pipe tobacco mfg	Snuff mfg Tobacco leaf redrying Tobacco mfg Tobacco products n.e.c. mfg

SCHEDULE 8—*continued***DIVISION C : MANUFACTURING****SUBDIVISION 23 : TEXTILES**

GROUP CLASS	TITLE AND DESCRIPTION	INDUSTRY RATE %
234	TEXTILE FIBRES, YARNS AND WOVEN FABRICS	
C2340J	YARNS AND BROADWOVEN FABRICS MFG This class consists of workplaces predominantly engaged in manufacturing yarns (except elastic or elastomeric yarns) and broadwoven fabrics from any fibre, tyre cord yard or fabric, household textiles (except floor coverings or curtains) from broadwoven fabrics woven at the same workplace, or sewing threads. EXCLUSIONS/REFERENCES: Workplaces predominantly engaged: (a) in manufacturing elastic or elastomeric yarns are included in Class C2348A; (b) in manufacturing household textiles or shower curtains from fabrics not woven at the same workplace are included in Class C2351R; (c) in manufacturing textile floor coverings are included in Class C2352T; (d) in manufacturing glass fibres are included in Class C2883C; (e) in making electric blankets are included in Class C3353L; and (f) in making or installing curtains (except shower curtains) are included in Class F4847F. Predominant Activities	5.78
	Baby napkins mfg (from towelling or flannelette, woven at the same workplace)	Furnishing fabrics, broadwoven, mfg (except elastic or elastomeric)
	Bedspreads mfg (from fabrics woven at the same workplace)	Household textile goods mfg (from fabrics woven at the same workplace, except floorcoverings or curtains other than shower curtains)
	Blanketings mfg	Man-made continuous filament yarn throwing, doubling, twisting, winding, texturing, bulking, crimping or stretching (except elastic or elastomeric)
	Blankets mfg (from fabrics woven at the same workplace; except electric blankets)	Man-made fibre staple mfg (except glass fibres)
	Broadwoven fabrics mfg (except elastic or elastomeric)	Man-made fibres mfg (except glass fibres)
	Canvas type fabrics mfg	Mercerised cotton broadwoven fabrics mfg (except elastic or elastomeric)
	Cotton spinning	Monofilaments, man-made fibre, mfg
	Crepe fabrics, broadwoven, mfg (except elastic or elastomeric)	Pillow-cases mfg (from fabrics woven at the same workplace)
	Curtains, shower, mfg (from fabrics woven at the same workplace)	
	Dress fabrics mfg (except elastic or elastomeric)	
	Fibreglass fabrics mfg	
	Filaments, continuous man-made fibre, mfg	
	Fire hose, canvas, mfg	
	Flax spinning	

SCHEDULE 8—*continued*

GROUP CLASS	TITLE AND DESCRIPTION	INDUSTRY RATE %
	<p>Rugs mfg (from fabrics woven at the same workplace; except floor rugs)</p> <p>Sewing threads mfg (except elastic or elastomeric)</p> <p>Sheets, bed, mfg (from fabrics woven at the same workplace)</p> <p>Table cloths or table mats mfg (from fabrics woven at the same workplace)</p> <p>Threads mfg (except elastic or elastomeric)</p> <p>Tow mfg</p> <p>Towelling mfg</p> <p>Towels mfg (from fabrics woven at the same workplace)</p> <p>Tyre cord yarn or fabric mfg</p> <p>Yarns mfg (except elastic or elastomeric)</p>	
C2341K	<p>COTTON GINNING</p> <p>This class consists of workplaces predominantly engaged in ginning cotton.</p> <p style="text-align: center;">Predominant Activities</p> <p>Cotton, ginned, mfg</p>	5.78
C2342L	<p>WOOL SCOURING AND TOP MAKING (INCLUDING FELLMONGERING, SCOURING, CARBONISING, CARDING, COMBING AND MFG TOPS)</p> <p>This class consists of workplaces predominantly engaged in fellmongering, scouring, carbonising, carding or combing wool or in manufacturing wool or man-made fibre tops.</p> <p style="text-align: center;">Predominant Activities</p> <p>Carbonised wool mfg</p> <p>Fellmongered wool mfg</p> <p>Lanolin mfg (except toilet lanolin)</p> <p>Noils, wool, mfg</p> <p>Scoured wool mfg</p> <p>Skin wool mfg</p> <p>Tops, blended man-made and wool fibre, mfg</p> <p>Tops, man-made fibre, mfg</p> <p>Tops, wool, mfg</p> <p>Wool, carded or combed, mfg</p> <p>Wool grease mfg</p>	7.00

SCHEDULE 8—*continued*

GROUP CLASS	TITLE AND DESCRIPTION	INDUSTRY RATE %																		
C2348A	<p>NARROW WOVEN (30CM OR LESS IN WIDTH) AND ELASTIC TEXTILES (NARROW, BROADWOVEN OR KNITTED) MFG</p> <p>This class consists of workplaces predominantly engaged in manufacturing woven or braided fabrics (thirty centimetres or narrower in width), or elastic or elastomeric yarns, threads or fabrics (narrow or broadwoven or knitted).</p> <p style="text-align: center;">Predominant Activities</p> <table border="0"> <tr> <td>Bindings, narrow woven, mfg</td> <td>Labels, woven cloth, mfg</td> </tr> <tr> <td>Braids, narrow woven, mfg</td> <td>Lacing, narrow woven, mfg</td> </tr> <tr> <td>Broadwoven fabrics, elastic or elastomeric, mfg</td> <td>Narrow fabrics, elastic or elastomeric, mfg</td> </tr> <tr> <td>Dress fabrics, elastic or elastomeric, mfg</td> <td>Narrow fabrics, woven, mfg</td> </tr> <tr> <td>Fabrics, elastic or elastomeric, mfg</td> <td>Ribbon mfg</td> </tr> <tr> <td>Furnishing fabrics, elastic or elastomeric, mfg</td> <td>Threads, elastic or elastomeric, mfg</td> </tr> <tr> <td>Knitted fabrics, elastic or elastomeric, mfg</td> <td>Tubing, knitted elastic or elastomeric, fabric, mfg</td> </tr> <tr> <td></td> <td>Webbing, narrow woven, mfg</td> </tr> <tr> <td></td> <td>Yarns, elastic or elastomeric, mfg</td> </tr> </table>	Bindings, narrow woven, mfg	Labels, woven cloth, mfg	Braids, narrow woven, mfg	Lacing, narrow woven, mfg	Broadwoven fabrics, elastic or elastomeric, mfg	Narrow fabrics, elastic or elastomeric, mfg	Dress fabrics, elastic or elastomeric, mfg	Narrow fabrics, woven, mfg	Fabrics, elastic or elastomeric, mfg	Ribbon mfg	Furnishing fabrics, elastic or elastomeric, mfg	Threads, elastic or elastomeric, mfg	Knitted fabrics, elastic or elastomeric, mfg	Tubing, knitted elastic or elastomeric, fabric, mfg		Webbing, narrow woven, mfg		Yarns, elastic or elastomeric, mfg	5.78
Bindings, narrow woven, mfg	Labels, woven cloth, mfg																			
Braids, narrow woven, mfg	Lacing, narrow woven, mfg																			
Broadwoven fabrics, elastic or elastomeric, mfg	Narrow fabrics, elastic or elastomeric, mfg																			
Dress fabrics, elastic or elastomeric, mfg	Narrow fabrics, woven, mfg																			
Fabrics, elastic or elastomeric, mfg	Ribbon mfg																			
Furnishing fabrics, elastic or elastomeric, mfg	Threads, elastic or elastomeric, mfg																			
Knitted fabrics, elastic or elastomeric, mfg	Tubing, knitted elastic or elastomeric, fabric, mfg																			
	Webbing, narrow woven, mfg																			
	Yarns, elastic or elastomeric, mfg																			
C2349C	<p>TEXTILE FINISHING (INCLUDING BLEACHING, DYEING, PRINTING, PLEATING AND OTHER FINISHING OF THREADS, FABRICS AND OTHER TEXTILES (EXCLUDING CLOTHING))</p> <p>This class consists of workplaces predominantly engaged in bleaching, dyeing, printing, pleating or other finishing of yarns, threads, fabrics or other textiles (except clothing).</p> <p style="text-align: center;">Predominant Activities</p> <table border="0"> <tr> <td>Fabrics bleaching, dyeing, printing, pleating, finishing, pre-shrinking, moisture proofing, rot proofing, fire proofing, or rubber or plastic impregnating</td> <td>Textiles bleaching, dyeing, printing, pleating, finishing, pre-shrinking, moisture proofing, rot proofing, fire proofing, or rubber or plastic impregnating</td> </tr> <tr> <td>Labels, printed cloth, mfg</td> <td>Yarns bleaching, dyeing, finishing, pre-shrinking or fire proofing</td> </tr> <tr> <td>Screen printing on textiles (except clothing)</td> <td></td> </tr> </table>	Fabrics bleaching, dyeing, printing, pleating, finishing, pre-shrinking, moisture proofing, rot proofing, fire proofing, or rubber or plastic impregnating	Textiles bleaching, dyeing, printing, pleating, finishing, pre-shrinking, moisture proofing, rot proofing, fire proofing, or rubber or plastic impregnating	Labels, printed cloth, mfg	Yarns bleaching, dyeing, finishing, pre-shrinking or fire proofing	Screen printing on textiles (except clothing)		7.00												
Fabrics bleaching, dyeing, printing, pleating, finishing, pre-shrinking, moisture proofing, rot proofing, fire proofing, or rubber or plastic impregnating	Textiles bleaching, dyeing, printing, pleating, finishing, pre-shrinking, moisture proofing, rot proofing, fire proofing, or rubber or plastic impregnating																			
Labels, printed cloth, mfg	Yarns bleaching, dyeing, finishing, pre-shrinking or fire proofing																			
Screen printing on textiles (except clothing)																				
235	OTHER TEXTILE PRODUCTS																			
C2351R	<p>HOUSEHOLD TEXTILES (EXCLUDING FLOOR COVERINGS AND CURTAINS) MFG</p> <p>This class consists of workplaces predominantly engaged in manufacturing household textiles (except floor coverings or curtains other than shower curtains) from fabrics not woven at the same workplace.</p>	5.78																		

SCHEDULE 8—*continued*

GROUP CLASS	TITLE AND DESCRIPTION	INDUSTRY RATE %
<p>EXCLUSIONS/REFERENCES: Workplaces predominantly engaged: (a) in manufacturing textile floor coverings are included in Class C2352T; and (b) in making or installing curtains (except shower curtains) are included in Class F4847F.</p>		
<p>Predominant Activities</p>		
<p>Bedspreads mfg (from fabrics not woven at the same workplace)</p> <p>Blankets mfg (from fabrics not woven at the same workplace; except electric blankets)</p> <p>Blankets, tufted acrylic, mfg (from fabrics not woven at the same workplace)</p> <p>Chair covers mfg (from fabrics not woven at the same workplace)</p> <p>Curtains, shower, mfg (from plastic film sheeting or from fabrics not woven at the same workplace)</p> <p>Household textile goods mfg (from fabrics not woven at the same workplace; except electric blankets, floor coverings or curtains other than shower curtains)</p> <p>Ironing board covers, textile, mfg</p>	<p>Napkins, baby, mfg (from fabrics not woven at the same workplace)</p> <p>Pillow cases mfg (from fabrics not woven at the same workplace)</p> <p>Place mats mfg (from fabrics not woven at the same workplace)</p> <p>Quilts mfg (from fabrics not woven at the same workplace)</p> <p>Rugs mfg (from fabrics not woven at the same workplace; except floor rugs)</p> <p>Serviettes mfg (from fabrics not woven at the same workplace)</p> <p>Sheets, bed, mfg (from fabrics not woven at the same workplace)</p> <p>Soft furnishings mfg (from fabrics not woven at the same workplace)</p> <p>Table-cloths mfg (from fabrics not woven at the same workplace)</p> <p>Towels mfg (from fabrics not woven at the same workplace)</p>	
C2352T	<p>TEXTILE FLOOR COVERINGS (EXCLUDING FELT) MFG (INCLUDING CARPETS, RUGS OF TEXTILES, MATS, MATTING OF JUTE, TWISTED PAPER AND RAGS)</p> <p>This class consists of workplaces predominantly engaged in manufacturing carpets, rugs or other textile floor coverings (except felt floor coverings or underfelt) or in manufacturing mats or matting of jute, twisted paper or rags.</p> <p>EXCLUSIONS/REFERENCES: Workplaces predominantly engaged: (a) in manufacturing felt floor coverings or underfelt are included in Class C2353V; (b) in manufacturing rubber floor coverings or underlays are included in Class C3462X; and (c) in manufacturing grass, sisal or coir mats or matting are included in Class C3483K.</p>	5.78

SCHEDULE 8—*continued*

GROUP CLASS	TITLE AND DESCRIPTION	INDUSTRY RATE %
	Predominant Activities	
	Artificial turf or grass mfg	Floor coverings, textile, mfg
	Carpets mfg	Floor coverings, tufted, mfg
	Door mats, textile, mfg	Floor coverings, woven, mfg
	Floor covering, drum-formed, mfg (except felt or underfelt)	Floor mats, textile, mfg Floor rugs, textile, mfg
C2353V	FELT AND FELT PRODUCTS MFG (INCLUDING UNDERFELT)	5.78
	This class consists of workplaces predominantly engaged in manufacturing felt, felt floor coverings, underfelt or other felt products.	
	EXCLUSIONS/REFERENCES: Workplaces predominantly engaged: (a) in manufacturing felt headwear are included in Class C2450W; and (b) in manufacturing bitumen treated felts are included in Class C2780L.	
	Predominant Activities	
	Felt mfg (except bitumen treated)	Underfelt mfg (except bitumen treated)
	Felt products mfg	
	Floor coverings, felt, mfg (except bitumen treated)	
C2354W	CANVAS AND ASSOCIATED PRODUCTS N.E.C. MFG (EXCLUDING FIREHOSE AND LUGGAGE)	5.78
	This class consists of workplaces predominantly engaged in manufacturing blinds, tents, awnings, sails or other goods n.e.c. of canvas or related materials.	
	EXCLUSIONS/REFERENCES: Workplaces predominantly engaged: (a) in manufacturing canvas fire hose are included in Class C2340J; and (b) in manufacturing canvas suitcases, trunks, kitbags or similar containers (except waterbags) are included in Class C3452V.	
	Predominant Activities	
	Air mattresses, pillows and cushions, pneumatic, canvas, mfg	Motor vehicle covers, textile, mfg
	Awnings, textile, mfg	Sails mfg
	Blinds, textile, mfg (incl plastic coated)	Stack covers, textile, mfg
	Canopies, textile, mfg	Tarpaulins mfg
	Canvas goods n.e.c. mfg	Tents mfg (except oxygen tents or toy tents)
	Horse or cow rugs mfg	Vertical blinds, vertical drapes and louvre blinds mfg
	Hose, canvas, mfg (except fire hose)	Waterbags, textile, mfg
C2355X	ROPE, CORDAGE AND TWINE AND RELATED PRODUCTS MFG	5.78
	This class consists of workplaces predominantly engaged in manufacturing rope, cordage, twine, net or related products from natural or man-made fibres.	
	EXCLUSIONS/REFERENCES: Workplaces	

SCHEDULE 8—*continued*

predominantly engaged: (a) in manufacturing tyre cord yarns or fabrics are included in Class C2340J; (b) in manufacturing sewing threads of any fibre (except elastic or elastomeric) are included in Class C2340J; (c) in manufacturing elastic or elastomeric threads, or braids or bindings of narrow woven fabrics are included in Class C2348A; and (d) in manufacturing wire ropes or cables are included in Class C3162W.

Predominant Activities

Baler twine mfg	Hemp rope mfg
Binder twine mfg	Manilla rope mfg
Braid mfg (except narrow woven)	Nets n.e.c. mfg
Cable mfg (from natural or man-made fibres)	Netting, textile, mfg
Coir rope mfg	Rope mfg (except wire rope)
Cord mfg (except wire rope or tyre cord)	Sash cord mfg
Cordage mfg	Seine twine mfg
Fish net mfg	Straw rope mfg
	String mfg (except paper string)
	Twine mfg

C2356A TEXTILE PRODUCTS N.E.C. MFG 5.78

This class consists of workplaces predominantly engaged in manufacturing textile products n.e.c.

EXCLUSIONS/REFERENCES: Workplaces predominantly engaged: (a) in manufacturing textile bags (except canvas bags) are included in Class C2632K; and (b) in manufacturing textile bags (except water bags), suitcases, trunks, kitbags or similar containers are included in Class C3452V.

Predominant Activities

Baby napkins, disposable, mfg	Hemp products n.e.c. mfg
Bandages mfg	Hessian goods n.e.c. mfg
Banners mfg	Kapok mfg
Belts mfg (dance, suspender, suspensory or sanitary)	Lace fabrics mfg
Bias binding mfg	Motor vehicle seat covers, textile, mfg
Candlewick mfg	Mungo fibres mfg
Cleaning cloth mfg (from purchased rags)	Padding mfg
Cotton waste teased, mfg	Parachutes mfg
Cotton wool mfg	Pennants mfg
Crocheted fabrics mfg	Piece-goods n.e.c. mfg
Dressings, veterinary, mfg	Polishing rags, textile, mfg
Dusters, textile, mfg	Powder puffs mfg
Embroidered fabrics mfg	Pressure sensitive surgical tapes mfg
Extract wool mfg	Sanitary napkins mfg
Fabric and plastic foam laminating	Shoddy mfg
Fabrics n.e.c. mfg	Shoulder pads, textile, mfg
Flags mfg	Surgical dressings mfg
Flock mfg	Surgical gauze mfg
Gas mantles mfg	Surgical plaster, adhesive, mfg
Gauze, textile, mfg	Surgical sutures, textile, mfg
Hair cloth mfg	Sweat rags mfg
	Textile products n.e.c. mfg
	Wick mfg

SCHEDULE 8—*continued***DIVISION C : MANUFACTURING****SUBDIVISION 24 : CLOTHING AND FOOTWEAR**

GROUP CLASS	TITLE AND DESCRIPTION	INDUSTRY RATE %
244	KNITTING MILLS	
C2441V	HOSIERY MFG This class consists of workplaces predominantly engaged in manufacturing hosiery.	4.78
	Predominant Activities	
	Hosiery mfg	Seamless hosiery mfg
	Hosiery, surgical, mfg	Socks mfg
	Panty hose mfg (incl. tights)	Stockings mfg
C2442W	CARDIGANS AND PULLOVERS OR SIMILAR GARMENTS MFG This class consists of workplaces predominantly engaged in manufacturing knitted cardigans, pullovers or similar garments.	5.78
	Predominant Activities	
	Cardigans, knitted, mfg	Pullovers, knitted, mfg
	Custom knitting of pullovers or cardigans	Sweaters, knitted, mfg
	Jackets, knitted, mfg	Twin sets, knitted, mfg
	Jumpers, knitted, mfg	Waistcoats, knitted, mfg
C2443X	KNITTED GOODS N.E.C. MFG This class consists of workplaces predominantly engaged in manufacturing knitted fabrics (except elastic or elastomeric fabrics) or knitted clothing (except hosiery, cardigans or pullovers) from fabrics knitted at the same workplace. EXCLUSIONS/REFERENCES: Workplaces predominantly engaged: (a) in manufacturing knitted elastic or elastomeric fabrics are included in Class C2348A; (b) in manufacturing knitted cardigans, pullovers or similar garments are included in Class C2442W; and (c) in manufacturing knitted clothing (except hosiery, cardigans or pullovers) from fabrics not knitted at the same workplace are included in Class C2450W.	5.78

SCHEDULE 8—*continued*

GROUP CLASS	TITLE AND DESCRIPTION	INDUSTRY RATE %
Predominant Activities		
	Blouses, knitted, mfg (from fabrics knitted at the same workplace)	Nightwear, knitted, mfg (from fabrics knitted at the same workplace)
	Clothing, knitted, mfg (from fabrics knitted at the same workplace; except hosiery, cardigans or pullovers)	Outerwear, knitted, mfg (from fabrics knitted at the same workplace; except hosiery, cardigans or pullovers)
	Custom knitting of outerwear (except cardigans or pullovers)	Shawls, knitted, mfg (from fabrics knitted at the same workplace)
	Dresses, knitted, mfg (from fabrics knitted at the same workplace)	Shirts or shirt collars, knitted, mfg (from fabrics knitted at the same workplace)
	Dressing gowns, knitted, mfg (from fabrics knitted at the same workplace)	Sportswear, knitted, mfg (from fabrics knitted at the same workplace; except hosiery, cardigans or pullovers)
	Fabrics, knitted, mfg (except elastic or elastomeric fabrics)	Swimwear, knitted, mfg (from fabrics knitted at the same workplace)
	Frocks, knitted, mfg (from fabrics knitted at the same workplace)	Tubing, knitted cloth, mfg (except elastic or elastomeric tubing)
	Infants or babies clothing mfg (from fabrics knitted at the same workplace; except hosiery, cardigans or pullovers)	Underwear, knitted, mfg (from fabrics knitted at the same workplace; except foundation garments)
	Jersey cloth mfg	Work clothing, knitted, mfg (from fabrics knitted at the same workplace)
	Lingerie, knitted, mfg (from fabrics knitted at the same workplace)	

245 CLOTHING N.E.C.**C2450W CLOTHING MFG (EXCLUDING THE KNITTING OF CLOTHING AND FOOTWEAR) 5.78**

This class consists of workplaces predominantly engaged in manufacturing clothing (except from fabrics knitted at the same workplace) or headwear or in providing clothing trade services such as hem stitching, basque knitting or buttonholing services.

EXCLUSION/REFERENCES: Workplaces predominantly engaged: (a) in manufacturing knitted cardigans and pullovers from fabrics knitted at the same workplace are included in Class C2442W; (b) in manufacturing knitted clothing (except cardigans and pullovers) from fabrics knitted at the same workplace are included in Class C2443X; (c) in tailoring or dressmaking are included in Class F4840R; (d) in manufacturing dance, suspender,

SCHEDULE 8—*continued*

GROUP CLASS	TITLE AND DESCRIPTION	INDUSTRY RATE %
	suspensory, sanitary etc., belts are included in Class C2356A; (e) in manufacturing belts from leather or leather substitutes for clothing are included in Class C3452V; (f) in manufacturing rubber gloves or bathing caps are included in Class C3462X; and (g) in manufacturing sports gloves are included in Class C3485R.	
	Predominant Activities	
	Abdominal supports mfg	Nightwear mfg (except from fabrics knitted at the same workplace)
	Academic gowns mfg	Oilskin clothing mfg (except footwear)
	Aprons mfg (except from rubber or plastic)	Outerwear mfg (except from fabrics knitted at the same workplace)
	Basque knitting services	Overcoats mfg
	Belts, textile, n.e.c. (for clothing) mfg	Overalls mfg
	Blouses or shirts mfg (except from fabrics knitted at the same workplace)	Plastic clothing mfg (except footwear)
	Boot laces, textile, mfg	Pyjamas mfg (except from fabrics knitted at the same workplace)
	Brassieres mfg	Regalia mfg
	Burial garments mfg	Scarves mfg
	Buttonholing service	School trousers mfg
	Caps mfg (headwear)	Screen printing on clothing
	Car seat covers, sheepskin, mfg	Shirt collars mfg (except from fabrics knitted at the same workplace)
	Clothing accessories n.e.c. mfg	Shirts mfg (except from fabrics knitted at the same workplace)
	Clothing accessories or trimmings, fur, mfg	Shoe laces, textile, mfg
	Clothing, fur, mfg	Shorts mfg (except from fabrics knitted at the same workplace)
	Clothing, leather, mfg	Skirts mfg (except from fabrics knitted at the same workplace)
	Clothing n.e.c. mfg	Slacks mfg (except from fabrics knitted at the same workplace)
	Clothing, plastic, mfg (except footwear)	Suits mfg (except from fabrics knitted at the same workplace)
	Clothing, rubber or rubberised, mfg (except footwear)	Surgical belts or supports mfg
	Clothing trade services n.e.c.	Suspenders mfg
	Coats or jackets mfg (except from fabrics knitted at the same workplace)	Swimwear mfg (except from fabrics knitted at the same workplace)
	Corsets mfg	Ties mfg
	Costumes, theatrical, mfg	Toys, fur, mfg
	Custom monogramming service	
	Dressing gowns mfg (except from fabrics knitted at the same workplace)	
	Dust coats mfg	
	Embroidery service	
	Eyewear, protective, n.e.c. mfg	
	Felt hats mfg	
	Foundation garments mfg	
	Frocks or dresses mfg (except from fabrics knitted at the same workplace)	

SCHEDULE 8—*continued*

GROUP CLASS	TITLE AND DESCRIPTION	INDUSTRY RATE %
	Girdles mfg	Millinery mfg
	Gloves mfg (except sports or rubber)	Track suits mfg (except from fabrics knitted at the same workplace)
	Goggles mfg	Trousers mfg
	Handkerchiefs mfg	Tunics mfg
	Hats mfg	Underwear mfg (except from fabrics knitted at the same workplace)
	Headwear n.e.c. mfg	Uniforms mfg
	Headwear, plastic, mfg	Waistcoats mfg (except from fabrics knitted at the same workplace)
	Headwear, rubber or rubberised, mfg (except bathing caps)	Waterproof clothing mfg (except footwear)
	Helmets, plastic, mfg	Wet suits mfg
	Helmets, protective, mfg	Work clothing mfg (except from fabrics knitted at the same workplace)
	Hemstitching service	Work gloves mfg (except from rubber)
	Infants or babies clothing mfg (except from fabrics knitted at same workplace)	Work shirts mfg (except from fabrics knitted at the same workplace)
	Jeans mfg	
	Jodhpurs mfg	
	Leather suits, coats or uniforms mfg	
	Life jackets mfg	
	Lingerie mfg (except from fabrics knitted at the same workplace)	
	Maternity foundation garments mfg	

246 FOOTWEAR

C2460A FOOTWEAR OR FOOTWEAR COMPONENTS MFG 5.78

This class consists of workplaces predominantly engaged in manufacturing footwear or footwear components n.e.c.
EXCLUSIONS/REFERENCES: Workplaces predominantly engaged: (a) in manufacturing wooden footwear components are included in Class C2538R; (b) in manufacturing rubber footwear components are included in Class C3462X; and (c) in manufacturing plastic footwear components are included in Class C3474J.

Predominant Activities

Boots mfg	Orthopaedic footwear mfg
Clogs mfg	Plastic footwear mfg
Footwear mfg	Sandals mfg
Footwear components mfg (except of plastic, rubber or wood)	Sandshoes mfg
Galoshes, rubber, mfg (incl. waders or splashes)	Shoes mfg
Gumboots mfg	Slippers mfg
	Surgical footwear mfg
	Thongs, rubber, mfg

SCHEDULE 8—*continued*

DIVISION C : MANUFACTURING
SUBDIVISION 25 : WOOD, WOOD PRODUCTS
AND FURNITURE

GROUP CLASS	TITLE AND DESCRIPTION	INDUSTRY RATE %
253	WOOD AND WOOD PRODUCTS	
C2531X	LOG SAWMILLING This class consists of workplaces predominantly engaged in producing rough sawn timber, sleepers, palings, scantlings, etc., resawn timber from logs sawn at the same workplace. EXCLUSIONS/REFERENCES: Workplaces predominantly engaged: (a) in hewing or rough shaping mine timbers, posts, railway sleepers, etc., or cutting firewood in forests are included in Class A0303K; (b) in kiln drying or seasoning timber are included in Class C2532A; (c) in manufacturing hardwood or softwood woodchips are included in Class C2537L; (d) in producing timber shingles or in chemically preserving timber are included in Class C2538R; and (e) in both cutting and retailing firewood are included in Class F4899J.	5.78
	Predominant Activities	
	Bark, ground, mfg	Scantlings mfg
	Building timber, sawn, mfg (except dressed)	Shooks mfg (for containers)
	Firewood, sawn, n.e.c. mfg	Sleepers, sawn timber, mfg
	Mine props, sawn timber, mfg	Timber, resawn, mfg (from logs sawn at the same workplace)
	Palings, sawn timber, mfg	Timber, rough sawn, mfg
C2532A	RESAWN AND DRESSED TIMBER MFG (INCLUDING KILN DRYING AND SEASONING) This class consists of workplaces predominantly engaged in producing dressed timber such as floorboards, weatherboards or mouldings, or resawn timber from timber already sawn at other workplaces, or in kiln drying or seasoning timber.	5.78

SCHEDULE 8—*continued*

GROUP CLASS	TITLE AND DESCRIPTION	INDUSTRY RATE %
	<p>EXCLUSIONS/REFERENCES: Workplaces predominantly engaged in chemically preserving timber are included in Class C2538R.</p> <p>Predominant Activities</p> <p>Architraves, dressed timber, mfg Timber, dressed, kiln dried or seasoned, mfg Building timber, dressed, mfg Floorboards, dressed timber, mfg Timber, resawn, mfg (from timber sawn at other workplaces) Kiln dried timber mfg Mouldings, timber, mfg Weatherboards, dressed timber, mfg Seasoned timber mfg Skirtings, dressed timber, mfg</p>	
C2533C	<p>VENEERS AND MANUFACTURED BOARDS OF WOOD MFG (INCLUDING LAMINATIONS OF TIMBER WITH NON-TIMBER MATERIALS)</p> <p>This class consists of workplaces predominantly engaged in manufacturing plywood, veneers, particle boards, chip boards or other manufactured boards of wood, or laminations of timber and non-timber materials (including decorative plastic laminates on boards or other substrates).</p> <p>Predominant Activities</p> <p>Case plywood mfg Manufactured boards, wooden, mfg Chip boards mfg Cores, plywood or veneer mill, mfg Particle boards mfg Plywood mfg Corestock mfg Resin-bonded boards mfg (of wood chips, wood particles, wood wool or sawdust) Decorative plastic laminates on boards or other substrates mfg Hardboards mfg Rotary veneers mfg Improved wood mfg (ie: Sliced veneers mfg impregnated or densified wood Softboards mfg for mfg of gears, shuttles, Veneer or veneer sheets, wooden, bearings, etc.) mfg</p>	5.78
C2534F	<p>WOODEN DOORS MFG (INCLUDING WOODEN FRAMED DOORS)</p> <p>This class consists of workplaces predominantly engaged in manufacturing wooden or wooden framed doors (except small cupboard type doors, door-window units or firedoors).</p> <p>EXCLUSIONS/REFERENCES: Workplaces predominantly engaged: (a) in manufacturing corestock (for sale or transfer out as such) are included in Class C2533C; (b) in manufacturing wooden doors of the small cupboard type, wooden window frames, door-window</p>	5.78

SCHEDULE 8—*continued*

GROUP CLASS	TITLE AND DESCRIPTION	INDUSTRY RATE %
	units or gates are included in Class C2535J; and (c) in manufacturing or installing firedoors are included in Class C3143R.	
	Predominant Activities	
	Concertina doors, wooden or wooden framed, mfg	Screen doors, wooden or wooden framed, mfg
	Doors, wooden or wooden framed, mfg (except small cupboard type or firedoors)	Tilting doors, wooden or wooden framed, mfg
	Flyscreen doors, wooden, mfg	Wooden or wooden framed doors, glazed or partly glazed, mfg (except small cupboard type)
	Louvre doors, wooden, mfg (except small cupboard type)	
C2535J	<p>WOODEN STRUCTURAL FITTINGS AND JOINERY N.E.C. MFG (EXCLUDING ON-SITE FABRICATION WITH INSTALLATION)</p> <p>This class consists of workplaces predominantly engaged in manufacturing wooden structural fittings, prefabricated wooden building components (including custom made built-in furniture), prefabricated wooden or timber buildings, assembled windows, shop fronts, etc., (from standard wooden components or from wooden components manufactured at the same workplace) or wooden coffins, caskets or joinery n.e.c. This class also includes workplaces predominantly engaged in installing (except on-site fabrication) shop fronts made of wood or joinery (including custom made prefabricated built-in furniture).</p> <p>EXCLUSIONS/REFERENCES: Workplaces predominantly engaged: (a) in manufacturing wooden or wooden framed doors (except small cupboard type doors) are included in Class C2534F; (b) in manufacturing wooden furniture (except custom made built-in furniture) are included in Class C2541C; and (c) in on-site fabrication of built-in furniture or other joinery or in erecting prefabricated wooden buildings are included in the appropriate classes in Division E Construction.</p> <p style="text-align: center;">Predominant Activities</p> <p>Built-in furniture, custom made, mfg or installation (except on-site fabrication of built-in furniture)</p> <p>Coffins or caskets, wooden, mfg</p> <p>Door-window units, wooden, mfg</p>	4.78
	Prefabricated buildings, wooden or timber framed, mfg	
	Prefabricated wooden panels mfg	
	Prefabricated wooden structural fittings mfg	
	Roof trusses, wooden, mfg	

SCHEDULE 8—*continued*

GROUP CLASS	TITLE AND DESCRIPTION	INDUSTRY RATE %
	<p>Fittings, structural, wooden, mfg Gates, wooden, mfg Joinery mfg or installation (except on-site fabrication) n.e.c. Mantelpieces, wooden, mfg Office partitions, wooden, mfg or installation (except on-site fabrication) Overmantels, wooden, mfg Partitions, prefabricated wooden, mfg or installation (except on-site fabrication)</p>	
	<p>Sashes, wooden, mfg Shop fronts, prefabricated, wooden mfg or installation (except on-site fabrication) Window frames, wooden, mfg Window sashes, wooden, mfg Wooden doors mfg (small cupboard type)</p>	
C2536K	<p>WOODEN CONTAINERS MFG (INCLUDING PALLETS AND STAVES) This class consists of workplaces predominantly engaged in manufacturing wooden containers, pallets or staves. EXCLUSIONS/REFERENCES: Workplaces predominantly engaged: (a) in manufacturing shooks for containers are included in Class C2531X; and (b) in manufacturing wooden coffins or caskets are included in Class C2535J.</p>	5.78
	<p>Predominant Activities</p> <p>Barrels, wooden, mfg Boxes, wooden, mfg Cases, wooden, mfg Casks, wooden, mfg Containers, wooden, n.e.c. mfg Crates, wooden, mfg Fruit cases, wooden, mfg</p>	
	<p>Kegs, wooden, mfg Packing cases, wooden, mfg Pallets, wooden, mfg Staves mfg Tea chests, wooden, mfg Vats, wooden, mfg</p>	
C2537L	<p>WOODCHIPS MFG This class consists of workplaces predominantly engaged in manufacturing hardwood or softwood woodchips.</p>	5.78
	<p>Predominant Activities</p> <p>Woodchips, hardwood, mfg</p>	
	<p>Woodchips, softwood, mfg (coniferous)</p>	
C2538R	<p>WOOD PRODUCTS N.E.C. MFG (INCLUDING CORK, BAMBOO AND CANE PRODUCTS, PICTURE FRAMING AND CHEMICALLY PRESERVING TIMBER) This class consists of workplaces predominantly engaged in manufacturing wood, cork, bamboo or cane products, n.e.c. (including carved or turned wood products,</p>	5.78

SCHEDULE 8—*continued*

GROUP CLASS	TITLE AND DESCRIPTION	INDUSTRY RATE %
	ornamental wood work, wooden picture or mirror frames, parquetry flooring or basketware). This class also includes workplaces predominantly engaged in picture framing or chemically preserving timber.	
	Predominant Activities	
	Axe handles mfg	Pulleys, wooden, mfg
	Bamboo products n.e.c. mfg	Reels, wooden, mfg
	Basketware mfg (except metal)	Rollers, wooden, mfg
	Bobbins, wooden, mfg	Rolling pins, wooden, mfg
	Breadboards, wooden, mfg	Rulers, wooden, mfg
	Cane products n.e.c. mfg	Sawdust mfg
	Carved goods, wooden, mfg	Scaffolding, wooden, mfg
	Clothes pegs, wooden, mfg	Shingles, timber, mfg
	Clothes props, wooden, mfg	Skewers, wooden, mfg
	Coat hangers, wooden, mfg	Smoking pipes mfg
	Cork or cork goods mfg	Spools, wooden, mfg
	Corkboard mfg	Spoons, wooden, mfg
	Discs, wooden, mfg	Spring rollers, wooden, mfg (for blinds)
	Dowelling, wooden, mfg	Strawboard building boards mfg
	Floor tiles, cork, mfg	Switchboard bases, wooden, mfg
	Footwear components, wooden, mfg	Tableware, wooden, mfg
	Frames, picture or mirror, wooden mfg	Textile combs, wooden, mfg
	Hand tools, wooden, mfg	Tiles, floor, cork, mfg
	Handles, wooden, mfg	Timber preserving (except kiln drying or seasoning)
	Knobs, wooden, mfg	Tools, wooden, mfg
	Ladders, wooden, mfg	Toys or games, wooden, mfg
	Oars, wooden, mfg	Trays, wooden, mfg
	Ornamental woodwork mfg	Wheels, wooden, mfg
	Parquetry flooring mfg	Wood flour mfg
	Patterns, wooden, mfg	Wood products n.e.c. mfg
	Picture framing	Wood turning
	Pipes, wooden, mfg	Wood wool mfg
	Plugs, wooden, mfg	
254	FURNITURE AND MATTRESSES	
C2541C	FURNITURE (EXCEPT SHEET METAL) MFG, REUPHOLSTERY, FRENCH POLISHING, SHOP FITTING MANUFACTURE AND INSTALLATION N.E.C.	4.78
	This class consists of workplaces predominantly engaged in manufacturing furniture (except custom made built-in furniture or furniture predominantly of sheet metal) or in upholstering, re-upholstering or french polishing of furniture. This class also includes workplaces predominantly engaged in manufacturing or installing shop fittings n.e.c.	

SCHEDULE 8—*continued*

GROUP CLASS	TITLE AND DESCRIPTION	INDUSTRY RATE %
	EXCLUSIONS/REFERENCES: Workplaces predominantly engaged: (a) in manufacturing custom made built-in furniture are included in Class C2535J; and (b) in manufacturing furniture predominantly of sheet metal are included in Class C3152T.	
	Predominant Activities	
	Antique furniture restoration	Hospital furniture mfg (except sheet metal)
	Bamboo furniture mfg	Ice chests mfg (except metal)
	Bassinets mfg	Kitchen furniture mfg (except sheet metal)
	Bedroom suites mfg	Laboratory furniture mfg (except sheet metal)
	Bedsteads	Library furniture mfg (except sheet metal)
	Blackboards mfg	Lockers mfg (except sheet metal)
	Bookcases mfg (except sheet metal)	Lounge suites mfg
	Built-in furniture mfg (except custom made)	Office furniture, including filing cabinets, (except sheet metal) leasing or hiring for periods of one year or more from stocks manufactured at the same workplace
	Cabinets, radio, radiogram or television mfg (wooden)	Office furniture n.e.c. (except sheet metal) mfg
	Camp furniture mfg (except sheet metal)	Paint stripping of wooden building fittings (off-site)
	Cane furniture mfg	Prefabricated furniture n.e.c. (except sheet metal) mfg
	Chairs mfg (except dentists)	Racks, wooden, mfg
	Church furniture mfg (except sheet metal)	Restaurant furniture n.e.c. (except sheet metal) mfg
	Cots mfg	Seats, upholstered, mfg (for public conveyances)
	Cupboards n.e.c. (except sheet metal) mfg	Shelves n.e.c. (except sheet metal) mfg
	Desks mfg (except sheet metal)	Shop fittings mfg or installation n.e.c.
	Dining room furniture mfg	Shop furniture n.e.c. (except sheet metal) mfg
	Display stands n.e.c. (except sheet metal) mfg	Showcases n.e.c. (except sheet metal) mfg
	Divan bases mfg (except upholstered bed bases)	Stage scenery, props and furniture mfg
	Easels, wooden, mfg	Tables mfg (except sheet metal)
	Filing cabinets mfg (except sheet metal)	Theatre furniture mfg (except sheet metal)
	French polishing of furniture	Upholstered furniture n.e.c. mfg
	Furniture, fibreglass, mfg	Wooden bed base frames mfg (for further manufacturing into upholstered bed bases)
	Furniture kits mfg	
	Furniture, plastic, mfg	
	Furniture polishing	
	Furniture, pre-cut, mfg (except sheet metal)	
	Furniture upholstering or re-upholstering	
	Furniture, tubular metal, mfg	
	Furniture, wooden, n.e.c. mfg	
	Furniture, wrought iron, mfg	
	Garden furniture mfg (except sheet metal)	

SCHEDULE 8—*continued*

GROUP CLASS	TITLE AND DESCRIPTION	INDUSTRY RATE %										
C2542F	<p>MATTRESSES, PILLOWS OR CUSHIONS MFG (EXCLUDING RUBBER) This class consists of workplaces predominantly engaged in manufacturing mattresses, pillows or cushions (except of rubber). EXCLUSIONS/REFERENCES: Workplaces predominantly engaged: (a) in manufacturing wire mattress supports (not upholstered), of woven wire, link mesh or wire spring are included in Class C3168K; and (b) in manufacturing rubber mattresses, pillows or cushions are included in Class C3462X.</p> <p style="text-align: center;">Predominant Activities</p> <table border="0"> <tr> <td>Bean bags mfg</td> <td>Mattresses, plastic foam or sponge, mfg</td> </tr> <tr> <td>Bed bases, upholstered, mfg (except rubber)</td> <td>Mattresses, upholstered, mfg (except rubber)</td> </tr> <tr> <td>Box spring mattresses mfg</td> <td>Pillows or cushions mfg (except rubber)</td> </tr> <tr> <td>Cushions mfg (except rubber)</td> <td>Sleeping bags mfg</td> </tr> <tr> <td>Innerspring mattresses mfg</td> <td></td> </tr> </table>	Bean bags mfg	Mattresses, plastic foam or sponge, mfg	Bed bases, upholstered, mfg (except rubber)	Mattresses, upholstered, mfg (except rubber)	Box spring mattresses mfg	Pillows or cushions mfg (except rubber)	Cushions mfg (except rubber)	Sleeping bags mfg	Innerspring mattresses mfg		4.78
Bean bags mfg	Mattresses, plastic foam or sponge, mfg											
Bed bases, upholstered, mfg (except rubber)	Mattresses, upholstered, mfg (except rubber)											
Box spring mattresses mfg	Pillows or cushions mfg (except rubber)											
Cushions mfg (except rubber)	Sleeping bags mfg											
Innerspring mattresses mfg												

SCHEDULE 8—continued

DIVISION C : MANUFACTURING

**SUBDIVISION 26 : PAPER, PAPER PRODUCTS,
PRINTING AND PUBLISHING**

GROUP CLASS	TITLE AND DESCRIPTION	INDUSTRY RATE %																								
263	PAPER AND PAPER PRODUCTS																									
C2631J	<p>PULP, PAPER AND PAPERBOARD MFG (EXCLUDING PAPER STATIONERY, BITUMEN AND TAR TREATED PAPER AND PAPERBOARD, CHEMICALLY TREATED PHOTOCOPY PAPERS, SENSITISED PHOTOGRAPH PAPERS AND COATED PAPERS)</p> <p>This class consists of workplaces predominantly engaged in manufacturing wood pulp, paper or paperboard.</p> <p>EXCLUSIONS/REFERENCES: Workplaces predominantly engaged: (a) in manufacturing (except commission printing) paper stationery are included in Class C2643T; (b) in printing paper stationery on a commission basis are included in Class C2644V; (c) in manufacturing bitumen or tar treated papers, felts or foils (including laminated or impregnated) are included in Class C2780L; (d) in manufacturing chemically treated photocopying paper or sensitised photographic paper are included in Class C3341C; and (e) in manufacturing plastic coated paper or paperboard, non-bituminous laminations of paper or paperboard with other materials, non-bituminised building paper or paperboard, or abrasive coated papers are included in Class C3471A</p> <p style="text-align: center;">Predominant Activities</p> <table style="width: 100%; border: none;"> <tr> <td style="width: 50%;">Absorbent paper mfg</td> <td style="width: 50%;">Manila paperboard mfg</td> </tr> <tr> <td>Art paper mfg</td> <td>Newsprint mfg</td> </tr> <tr> <td>Bank paper mfg</td> <td>Paper felts mfg</td> </tr> <tr> <td>Blotting paper mfg</td> <td>Paper n.e.c. mfg</td> </tr> <tr> <td>Bond paper mfg</td> <td>Paperboard n.e.c. mfg</td> </tr> <tr> <td>Brown paper mfg</td> <td>Paper pulp mfg</td> </tr> <tr> <td>Cardboard n.e.c. mfg</td> <td>Parchment mfg</td> </tr> <tr> <td>Container board n.e.c. mfg</td> <td>Pasteboard mfg</td> </tr> <tr> <td>Crepe paper mfg</td> <td>Printing paper mfg</td> </tr> <tr> <td>Drawing cartridge paper mfg</td> <td>Solid fibreboard sheets mfg</td> </tr> <tr> <td>Duplicating paper mfg (except chemically treated photocopying paper)</td> <td>Strawboard mfg (except building board)</td> </tr> <tr> <td></td> <td>Ticketboard mfg</td> </tr> </table>	Absorbent paper mfg	Manila paperboard mfg	Art paper mfg	Newsprint mfg	Bank paper mfg	Paper felts mfg	Blotting paper mfg	Paper n.e.c. mfg	Bond paper mfg	Paperboard n.e.c. mfg	Brown paper mfg	Paper pulp mfg	Cardboard n.e.c. mfg	Parchment mfg	Container board n.e.c. mfg	Pasteboard mfg	Crepe paper mfg	Printing paper mfg	Drawing cartridge paper mfg	Solid fibreboard sheets mfg	Duplicating paper mfg (except chemically treated photocopying paper)	Strawboard mfg (except building board)		Ticketboard mfg	2.23
Absorbent paper mfg	Manila paperboard mfg																									
Art paper mfg	Newsprint mfg																									
Bank paper mfg	Paper felts mfg																									
Blotting paper mfg	Paper n.e.c. mfg																									
Bond paper mfg	Paperboard n.e.c. mfg																									
Brown paper mfg	Paper pulp mfg																									
Cardboard n.e.c. mfg	Parchment mfg																									
Container board n.e.c. mfg	Pasteboard mfg																									
Crepe paper mfg	Printing paper mfg																									
Drawing cartridge paper mfg	Solid fibreboard sheets mfg																									
Duplicating paper mfg (except chemically treated photocopying paper)	Strawboard mfg (except building board)																									
	Ticketboard mfg																									

SCHEDULE 8—*continued*

GROUP CLASS	TITLE AND DESCRIPTION	INDUSTRY RATE %
	Filter paper mfg Glassine paper mfg Glazed paper mfg Kraft paper mfg Kraft paperboard mfg	Wood paper mfg Wood pulp mfg Wrapping paper, plain, mfg Writing paper mfg (except paper stationery)
C2632K	PAPER BAGS MFG (INCLUDING TEXTILE BAGS) This class consists of workplaces predominantly engaged in manufacturing paper bags (including multiwall bags of paper), meat wraps or textile bags (except canvas bags), or bags or sacks of woven plastic material. EXCLUSIONS/REFERENCES: Workplaces predominantly engaged: (a) in manufacturing canvas bags (except water bags) are included in Class C3452V; and (b) in manufacturing bags or packets of aluminium, plastic or cellulose sheeting, or of composite material of paper and plastic or metal foil are included in Class C3471A.	2.23
	Predominant Activities Bags, multiwall paper, mfg Bags, paper and jute, mfg Bags, paper, mfg Bags, textile, mfg (except canvas bags) Bags or sacks, woven plastic, mfg	Bulk material containers, nylon reinforced textile, mfg Calico bags mfg Hessian bags mfg Meat wraps mfg
C2633L	SOLID FIBREBOARD CONTAINERS MFG This class consists of workplaces predominantly engaged in manufacturing solid fibreboard containers	2.23
	Predominant Activities Boxes, solid fibreboard, mfg Cartons, solid fibreboard, mfg	Set-up boxes, solid fibreboard, mfg Solid fibreboard containers mfg
C2634R	CORRUGATED FIBREBOARD CONTAINERS OR SHEETING MFG This class consists of workplaces predominantly engaged in manufacturing corrugated fibreboard containers or corrugated fibreboard sheeting.	3.26
	Predominant Activities Boxes, corrugated fibreboard, mfg Cartons, corrugated fibreboard, mfg Corrugated fibreboard sheets mfg	Corrugated fibreboard containers mfg

SCHEDULE 8—*continued*

GROUP CLASS	TITLE AND DESCRIPTION	INDUSTRY RATE %		
C2635T	<p>PAPER PRODUCTS N.E.C. MFG</p> <p>This class consists of workplaces predominantly engaged in manufacturing paper patterns, drinking straws, paper novelties, toilet paper, cigarette papers, cellulose fibre insulation materials or other paper products n.e.c.</p> <p>EXCLUSIONS/REFERENCES: Workplaces predominantly engaged: (a) in manufacturing wood pulp, paper or paperboard are included in Class C2631J; (b) in manufacturing paper bags, sacks or packets are included in Class C2632K; (c) in manufacturing (except commission printing) paper stationery are included in Class C2643T; (d) in printing paper stationery on a commission basis are included in Class C2644V; (e) in manufacturing bitumen treated papers, felts or foils (including laminated or impregnated) are included in Class C2780L; (f) in manufacturing chemically treated photocopying paper or sensitised photographic paper are included in Class C3341C; and (g) in manufacturing plastic coated paper or paperboard, non-bituminous laminations of paper or paperboard with other materials, non-bituminised building paper or paperboard, abrasive coated papers, or pressure sensitive adhesive tapes (except surgical tapes) are included in Class C3471A.</p> <p style="text-align: center;">Predominant Activities</p> <table style="width: 100%; border: none;"> <tr> <td style="width: 50%; vertical-align: top;"> Adhesive tapes, gummed, mfg (liquid activated) Cigarette papers mfg Cigarette tipping mfg Cones, paper or paperboard, mfg Confetti mfg Cups, paper or paperboard, mfg Decorations, paper, mfg Doyleys, paper, mfg Drinking straws mfg Egg cartons, paper pulp, Fruit trays or cartons, paper pulp, mfg Fruit wrapping pads, paper, mfg Greaseproof paper mfg Gummed paper tape mfg Insulation materials, cellulose fibre, mfg </td> <td style="width: 50%; vertical-align: top;"> Novelties, paper, mfg Paper patterns mfg Paper products n.e.c. mfg Papier mache goods mfg Patterns, cardboard, mfg Plates, paper or paperboard, mfg Serviettes, paper, mfg String, paper, mfg Table napkins, paper, mfg Tissue or sanitary papers mfg Toilet paper rolls mfg Towels, paper, mfg Tubes, paper or paperboard, mfg Wallpapers mfg Waxed paper mfg Yarns, paper, mfg </td> </tr> </table>	Adhesive tapes, gummed, mfg (liquid activated) Cigarette papers mfg Cigarette tipping mfg Cones, paper or paperboard, mfg Confetti mfg Cups, paper or paperboard, mfg Decorations, paper, mfg Doyleys, paper, mfg Drinking straws mfg Egg cartons, paper pulp, Fruit trays or cartons, paper pulp, mfg Fruit wrapping pads, paper, mfg Greaseproof paper mfg Gummed paper tape mfg Insulation materials, cellulose fibre, mfg	Novelties, paper, mfg Paper patterns mfg Paper products n.e.c. mfg Papier mache goods mfg Patterns, cardboard, mfg Plates, paper or paperboard, mfg Serviettes, paper, mfg String, paper, mfg Table napkins, paper, mfg Tissue or sanitary papers mfg Toilet paper rolls mfg Towels, paper, mfg Tubes, paper or paperboard, mfg Wallpapers mfg Waxed paper mfg Yarns, paper, mfg	2.23
Adhesive tapes, gummed, mfg (liquid activated) Cigarette papers mfg Cigarette tipping mfg Cones, paper or paperboard, mfg Confetti mfg Cups, paper or paperboard, mfg Decorations, paper, mfg Doyleys, paper, mfg Drinking straws mfg Egg cartons, paper pulp, Fruit trays or cartons, paper pulp, mfg Fruit wrapping pads, paper, mfg Greaseproof paper mfg Gummed paper tape mfg Insulation materials, cellulose fibre, mfg	Novelties, paper, mfg Paper patterns mfg Paper products n.e.c. mfg Papier mache goods mfg Patterns, cardboard, mfg Plates, paper or paperboard, mfg Serviettes, paper, mfg String, paper, mfg Table napkins, paper, mfg Tissue or sanitary papers mfg Toilet paper rolls mfg Towels, paper, mfg Tubes, paper or paperboard, mfg Wallpapers mfg Waxed paper mfg Yarns, paper, mfg			

SCHEDULE 8—*continued*

GROUP CLASS	TITLE AND DESCRIPTION	INDUSTRY RATE %										
264	PRINTING AND ALLIED INDUSTRIES											
C2641L	<p>PUBLISHING (INCLUDING SALE OF ADVERTISING SPACE FOR OWN PUBLICATIONS) This class consists of workplaces predominantly engaged in publishing (but not printing) newspapers, magazines, books, sheet music, maps or other printed articles. This class also includes workplaces predominantly engaged in selling advertising space in their own publications. EXCLUSIONS/REFERENCES: Workplaces predominantly engaged: (a) in both printing and publishing are included in Class C2642R; (b) in commercial or job printing (but not publishing) are included in Class C2644V; and (c) in selling advertising space other than for their own publications are included in Class I6361T.</p> <p style="text-align: center;">Predominant Activities</p> <table style="width: 100%; border: none;"> <tr> <td style="width: 50%;">Art prints publishing</td> <td style="width: 50%;">Newspapers publishing</td> </tr> <tr> <td>Books publishing</td> <td>Periodicals publishing</td> </tr> <tr> <td>Magazines publishing</td> <td>Sale of advertising space in own publication</td> </tr> <tr> <td>Map mounting (except maps printed at the same workplace)</td> <td>Sheet music publishing</td> </tr> <tr> <td>Maps publishing</td> <td></td> </tr> </table>	Art prints publishing	Newspapers publishing	Books publishing	Periodicals publishing	Magazines publishing	Sale of advertising space in own publication	Map mounting (except maps printed at the same workplace)	Sheet music publishing	Maps publishing		0.48
Art prints publishing	Newspapers publishing											
Books publishing	Periodicals publishing											
Magazines publishing	Sale of advertising space in own publication											
Map mounting (except maps printed at the same workplace)	Sheet music publishing											
Maps publishing												
C2642R	<p>PRINTING AND PUBLISHING This class consists of workplaces predominantly engaged in both printing and publishing newspapers, magazines, books, sheet music, maps or other printed articles. This class also includes workplaces which predominantly produce publications by means of computer packages (also known as “desk top publishing”). EXCLUSIONS/REFERENCES: Workplaces predominantly engaged: (a) in publishing (but not printing) are included in Class C2641L; and (b) in commercial or job printing (but not publishing) are included in Class C2644V.</p> <p style="text-align: center;">Predominant Activities</p> <table style="width: 100%; border: none;"> <tr> <td style="width: 50%;">Art prints printing and publishing</td> <td style="width: 50%;">Newspapers printing and publishing</td> </tr> <tr> <td>Books printing and publishing</td> <td></td> </tr> </table>	Art prints printing and publishing	Newspapers printing and publishing	Books printing and publishing		1.84						
Art prints printing and publishing	Newspapers printing and publishing											
Books printing and publishing												

SCHEDULE 8—*continued*

GROUP CLASS	TITLE AND DESCRIPTION	INDUSTRY RATE %
	Magazines printing and publishing Map mounting (maps printed at the same workplace) Maps printing and publishing	Periodicals printing and publishing Sheet music printing and publishing
C2643T	PAPER STATIONERY MFG (EXCLUDING COMMISSION PRINTING) This class consists of workplaces predominantly engaged in manufacturing (except commission printing) paper stationery. EXCLUSIONS/REFERENCES: Workplaces predominantly engaged: (a) in printing paper stationery on a commission basis are included in Class C2644V; (b) in manufacturing chemically treated photocopying paper are included in Class C3341C; and (c) in manufacturing writing or marking equipment (eg: pens, pencils, rubber or metal stamps or carbon paper) are included in Class C3486T. Predominant Activities	1.84
	Account books mfg (except commission printing) Adding machine paper rolls mfg, Albums mfg Calendars mfg (except commission printing) Card index systems mfg (except commission printing) Continuous stationery mfg (except commission printing) Diaries mfg (except commission printing) Drawing books mfg (except commission printing) Envelopes mfg (except commission printing) Exercise books mfg (except commission printing) Games, printed paper or paperboard, mfg (except commission printing) Graph paper mfg (except commission printing) Greeting cards mfg (except commission printing) Index cards mfg (except commission printing) Labels, paper, mfg (except commission printing) Labels, pressure sensitive, mfg (except commission printing)	Ledger sheets mfg (except commission printing) Manila folders mfg Memo pads mfg (except commission printing) Note books mfg (except commission printing) Office machine paper rolls mfg Paper stationery mfg (except commission printing) Playing cards mfg (except commission printing) Post cards mfg (except commission printing) Receipt books mfg (except commission printing) Registers or books of account mfg (except commission printing) Stationery, paper, mfg (except commission printing) Student loose leaf refill packs mfg (except commission printing) Time books mfg (except commission printing) Toys, printed paper or paperboard, mfg (except commission printing) Writing pads mfg (except commission printing)

SCHEDULE 8—*continued*

GROUP CLASS	TITLE AND DESCRIPTION	INDUSTRY RATE %																																
C2644V	<p>COMMERCIAL OR JOB PRINTING AND BOOKBINDING</p> <p>This class consists of workplaces predominantly engaged in commercial or job printing (including commission printing of paper stationery) or in bookbinding.</p> <p>EXCLUSIONS/REFERENCES: Workplaces predominantly engaged: (a) in screen printing on textiles are included in Class C2349C; (b) in both printing and publishing are included in Class C2642R; (c) in manufacturing paper stationery (except in printing paper stationery on a commission basis) are included in Class C2643T.</p> <p style="text-align: center;">Predominant Activities</p> <table border="0"> <tr> <td>Bank notes printing</td> <td>Paper stationery printing (on commission)</td> </tr> <tr> <td>Book gold blocking or embossing</td> <td>Periodicals printing</td> </tr> <tr> <td>Book silver blocking or embossing</td> <td>Phonograph record covers printing</td> </tr> <tr> <td>Bookbinding</td> <td>Plan printing</td> </tr> <tr> <td>Books printing</td> <td>Postage stamps printing</td> </tr> <tr> <td>Cheque books printing</td> <td>Postal notes printing</td> </tr> <tr> <td>Commercial printing</td> <td>Screen printing (except on textiles)</td> </tr> <tr> <td>Embossing books or paper</td> <td>Sheet music printing</td> </tr> <tr> <td>General printing</td> <td>Stationery, paper, printing (on commission)</td> </tr> <tr> <td>Intaglio printing</td> <td>Tickets printing</td> </tr> <tr> <td>Job printing</td> <td>Transfers printing</td> </tr> <tr> <td>Magazines printing</td> <td></td> </tr> <tr> <td>Maps printing</td> <td></td> </tr> <tr> <td>Newspapers printing</td> <td></td> </tr> <tr> <td>Paper gold blocking or embossing</td> <td></td> </tr> <tr> <td>Paper silver blocking or embossing</td> <td></td> </tr> </table>	Bank notes printing	Paper stationery printing (on commission)	Book gold blocking or embossing	Periodicals printing	Book silver blocking or embossing	Phonograph record covers printing	Bookbinding	Plan printing	Books printing	Postage stamps printing	Cheque books printing	Postal notes printing	Commercial printing	Screen printing (except on textiles)	Embossing books or paper	Sheet music printing	General printing	Stationery, paper, printing (on commission)	Intaglio printing	Tickets printing	Job printing	Transfers printing	Magazines printing		Maps printing		Newspapers printing		Paper gold blocking or embossing		Paper silver blocking or embossing		1.84
Bank notes printing	Paper stationery printing (on commission)																																	
Book gold blocking or embossing	Periodicals printing																																	
Book silver blocking or embossing	Phonograph record covers printing																																	
Bookbinding	Plan printing																																	
Books printing	Postage stamps printing																																	
Cheque books printing	Postal notes printing																																	
Commercial printing	Screen printing (except on textiles)																																	
Embossing books or paper	Sheet music printing																																	
General printing	Stationery, paper, printing (on commission)																																	
Intaglio printing	Tickets printing																																	
Job printing	Transfers printing																																	
Magazines printing																																		
Maps printing																																		
Newspapers printing																																		
Paper gold blocking or embossing																																		
Paper silver blocking or embossing																																		
C2645W	<p>PRINTING TRADES SERVICES N.E.C. (INCLUDING PHOTOTYPESETTING)</p> <p>This class consists of workplaces predominantly engaged in providing printing trade services n.e.c., including integrated computer composing and typesetting services.</p> <p style="text-align: center;">Predominant Activities</p> <table border="0"> <tr> <td>Composing service (printing trade)</td> <td>Photo-engraving service</td> </tr> <tr> <td>Electrotype plates mfg</td> <td>Photo-typesetting service</td> </tr> <tr> <td>Electrotyping service</td> <td>Printing trade services n.e.c.</td> </tr> <tr> <td>Graphic reproduction service</td> <td>Process engraving service</td> </tr> <tr> <td>Linotype setting service</td> <td>Stereotype plates mfg</td> </tr> <tr> <td>Lithographic platemaking service</td> <td>Stereotyping service</td> </tr> <tr> <td>Monotype setting service</td> <td>Typesetting service</td> </tr> <tr> <td>Offset-litho platemaking service</td> <td></td> </tr> </table>	Composing service (printing trade)	Photo-engraving service	Electrotype plates mfg	Photo-typesetting service	Electrotyping service	Printing trade services n.e.c.	Graphic reproduction service	Process engraving service	Linotype setting service	Stereotype plates mfg	Lithographic platemaking service	Stereotyping service	Monotype setting service	Typesetting service	Offset-litho platemaking service		1.04																
Composing service (printing trade)	Photo-engraving service																																	
Electrotype plates mfg	Photo-typesetting service																																	
Electrotyping service	Printing trade services n.e.c.																																	
Graphic reproduction service	Process engraving service																																	
Linotype setting service	Stereotype plates mfg																																	
Lithographic platemaking service	Stereotyping service																																	
Monotype setting service	Typesetting service																																	
Offset-litho platemaking service																																		

SCHEDULE 8—continued

DIVISION C : MANUFACTURING

SUBDIVISION 27 : CHEMICAL, PETROLEUM AND COAL PRODUCTS

GROUP CLASS	TITLE AND DESCRIPTION	INDUSTRY RATE %
275	BASIC CHEMICALS	
C2751A	CHEMICAL OR CHEMICAL BASED FERTILISERS MFG This class consists of workplaces predominantly engaged in manufacturing chemical or chemical based fertilisers, mixed chemical fertilisers or mixed fertilisers containing chemical fertilisers. EXCLUSIONS/REFERENCES: Workplaces predominantly engaged: (a) in manufacturing fertilisers from abattoir by-products only are included in Class C2115L; and (b) in manufacturing manures or fertilisers n.e.c. are included in Class C3487V. Predominant Activities Ammonia aqua, fertiliser grade, mfg Ammonium nitrate mfg Ammonium nitrate, liquid, mfg Ammonium phosphate fertiliser mfg Ammonium sulphate mfg Anhydrous ammonia fertiliser mfg Chemical fertilisers mfg Chemical fertilisers, mixed, mfg Fertilisers, leaf or foliage type, mfg Nitrate of soda fertiliser mfg Phosphate, ground, mfg Potash fertilisers mfg Prilled ammonium nitrate mfg Sodium nitrate fertiliser mfg Superphosphate mfg Urea, fertiliser grade, mfg	2.23
C2752C	INDUSTRIAL GASES MFG (EXCLUDING GASES FROM PETROLEUM MINING AND REFINING) This class consists of workplaces predominantly engaged in manufacturing oxygen, acetylene or other industrial gases (except gases obtained from petroleum mining or refining). EXCLUSIONS/REFERENCES: Workplaces predominantly engaged: (a) in treating crude oil, natural gas or condensate to produce purified natural gas or liquefied hydrocarbon gases (except in conjunction with petroleum refining) are included in Class B1300W; (b) in recovering or manufacturing hydrocarbon gases in	2.23

SCHEDULE 8—*continued*

GROUP CLASS	TITLE AND DESCRIPTION	INDUSTRY RATE %																																												
	conjunction with petroleum refining are included in Class C2770J; and (c) in manufacturing town gas from coal or petroleum are included in Class D3620V.																																													
	Predominant Activities																																													
	Acetylene gas mfg	Industrial gases mfg (except from petroleum refining or mining)																																												
	Argon mfg	Neon mfg																																												
	Carbon dioxide gas mfg	Nitrogen mfg																																												
	Carbon monoxide mfg	Nitrous oxide mfg																																												
	Dry ice mfg	Oxygen mfg																																												
	Helium mfg																																													
	Hydrogen mfg																																													
C2753F	<p>SYNTHETIC RESINS, RUBBER AND PLASTIC MATERIALS MFG</p> <p>This class consists of workplaces predominantly engaged in manufacturing plastics materials, synthetic resins or synthetic rubber.</p> <p>EXCLUSIONS/REFERENCES: Workplaces predominantly engaged: (a) in manufacturing organic industrial chemicals n.e.c. are included in Class C2759V; and (b) in manufacturing synthetic resin adhesives or plastic adhesives are included in Class C2768W.</p> <p style="text-align: center;">Predominant Activities</p> <table border="0"> <tr> <td>Acrylic resins mfg</td> <td>Polyester resins mfg</td> </tr> <tr> <td>Acrylonitrile-butadiene-styrene mfg</td> <td>Polyethylene resins mfg</td> </tr> <tr> <td>Alkyd resins mfg</td> <td>Polymethacrylate mfg</td> </tr> <tr> <td>Allyl plastics mfg</td> <td>Polypropylene resins mfg</td> </tr> <tr> <td>Aminoaldehyde resins mfg</td> <td>Polystyrene mfg</td> </tr> <tr> <td>Carbon black mfg</td> <td>Polyurethane resins mfg</td> </tr> <tr> <td>Casein, hardened, mfg</td> <td>Polyvinyl acetate mfg</td> </tr> <tr> <td>Cellulose acetate mfg</td> <td>Polyvinyl chloride compounds mfg</td> </tr> <tr> <td>Cellulose nitrate mfg</td> <td>Polyvinyl chloride resins mfg (polymer)</td> </tr> <tr> <td>Cellulosic resins mfg</td> <td>Protein, hardened, mfg</td> </tr> <tr> <td>Coal tar resins mfg</td> <td>Rosin esters mfg</td> </tr> <tr> <td>Cresol formaldehyde mfg</td> <td>Styrene butadiene resins mfg</td> </tr> <tr> <td>Epoxy resins mfg</td> <td>Styrene butylene resins mfg</td> </tr> <tr> <td>Ethyl cellulose mfg</td> <td>Styrene resins mfg</td> </tr> <tr> <td>Fluorocarbon resins mfg</td> <td>Synthetic resins mfg (except adhesives)</td> </tr> <tr> <td>Gelatin, chemically hardened, mfg</td> <td>Synthetic rubber mfg</td> </tr> <tr> <td>Melamine formaldehyde resins mfg</td> <td>Urea formaldehyde resins mfg</td> </tr> <tr> <td>Methylstyrene mfg</td> <td>Urea resins mfg</td> </tr> <tr> <td>Phenol formaldehyde mfg</td> <td>Urethane resins mfg</td> </tr> <tr> <td>Phenol resins mfg</td> <td>Vinyl chloride copolymers mfg</td> </tr> <tr> <td>Plastics raw materials mfg</td> <td>Vinyl resins mfg</td> </tr> <tr> <td>Polyamide resins mfg</td> <td>Vulcanised fibre mfg</td> </tr> </table>	Acrylic resins mfg	Polyester resins mfg	Acrylonitrile-butadiene-styrene mfg	Polyethylene resins mfg	Alkyd resins mfg	Polymethacrylate mfg	Allyl plastics mfg	Polypropylene resins mfg	Aminoaldehyde resins mfg	Polystyrene mfg	Carbon black mfg	Polyurethane resins mfg	Casein, hardened, mfg	Polyvinyl acetate mfg	Cellulose acetate mfg	Polyvinyl chloride compounds mfg	Cellulose nitrate mfg	Polyvinyl chloride resins mfg (polymer)	Cellulosic resins mfg	Protein, hardened, mfg	Coal tar resins mfg	Rosin esters mfg	Cresol formaldehyde mfg	Styrene butadiene resins mfg	Epoxy resins mfg	Styrene butylene resins mfg	Ethyl cellulose mfg	Styrene resins mfg	Fluorocarbon resins mfg	Synthetic resins mfg (except adhesives)	Gelatin, chemically hardened, mfg	Synthetic rubber mfg	Melamine formaldehyde resins mfg	Urea formaldehyde resins mfg	Methylstyrene mfg	Urea resins mfg	Phenol formaldehyde mfg	Urethane resins mfg	Phenol resins mfg	Vinyl chloride copolymers mfg	Plastics raw materials mfg	Vinyl resins mfg	Polyamide resins mfg	Vulcanised fibre mfg	2.70
Acrylic resins mfg	Polyester resins mfg																																													
Acrylonitrile-butadiene-styrene mfg	Polyethylene resins mfg																																													
Alkyd resins mfg	Polymethacrylate mfg																																													
Allyl plastics mfg	Polypropylene resins mfg																																													
Aminoaldehyde resins mfg	Polystyrene mfg																																													
Carbon black mfg	Polyurethane resins mfg																																													
Casein, hardened, mfg	Polyvinyl acetate mfg																																													
Cellulose acetate mfg	Polyvinyl chloride compounds mfg																																													
Cellulose nitrate mfg	Polyvinyl chloride resins mfg (polymer)																																													
Cellulosic resins mfg	Protein, hardened, mfg																																													
Coal tar resins mfg	Rosin esters mfg																																													
Cresol formaldehyde mfg	Styrene butadiene resins mfg																																													
Epoxy resins mfg	Styrene butylene resins mfg																																													
Ethyl cellulose mfg	Styrene resins mfg																																													
Fluorocarbon resins mfg	Synthetic resins mfg (except adhesives)																																													
Gelatin, chemically hardened, mfg	Synthetic rubber mfg																																													
Melamine formaldehyde resins mfg	Urea formaldehyde resins mfg																																													
Methylstyrene mfg	Urea resins mfg																																													
Phenol formaldehyde mfg	Urethane resins mfg																																													
Phenol resins mfg	Vinyl chloride copolymers mfg																																													
Plastics raw materials mfg	Vinyl resins mfg																																													
Polyamide resins mfg	Vulcanised fibre mfg																																													

SCHEDULE 8—continued

GROUP CLASS	TITLE AND DESCRIPTION	INDUSTRY RATE %
C2759V	<p>INDUSTRIAL CHEMICALS N.E.C. MFG</p> <p>This class consists of workplaces predominantly engaged in manufacturing industrial chemicals n.e.c.</p> <p>EXCLUSIONS/REFERENCES: Workplaces predominantly engaged: (a) in manufacturing plastic materials, synthetic resins or synthetic rubber are included in Class C2753F; and (b) in manufacturing synthetic resin adhesives or plastic adhesives are included in Class C2768W; and (c) in manufacturing cooking or table salt are included in Class C2176T.</p> <p style="text-align: center;">Predominant Activities</p> <p>Acetaldehyde mfg Acetic acid mfg Acetic anhydride mfg Acetin mfg Acetone mfg Acetone redistilling or re-refining Acetylsalicylic acid mfg Acids, n.e.c. mfg Alcohol, absolute, mfg Alcohol, industrial, mfg Alkalis mfg Aluminium sulphate mfg Ammonia mfg (except fertilizer grade) Ammonium persulphate mfg Amyl acetate mfg Amyl alcohol mfg Aniline dyes mfg Aniline oil mfg Ascorbic acid mfg Azo dyes mfg Barium sulphate, precipitated, mfg B.H.C. mfg (except prepared insecticide) Bone char mfg Boracic acid mfg Borax mfg Boric acid mfg Butadiene mfg Butyl acetate mfg Butyl alcohol mfg Cadmium pigments mfg Calcium carbide mfg Calcium chloride mfg Calcium arsenate mfg Carbide mfg Carbolic acid mfg Carbon bisulphide mfg Carbon disulphide mfg Carbon tetrachloride mfg Charcoal mfg</p>	<p>2.23</p> <p>Natural resins mfg Nicotine sulphate mfg (except prepared insecticide) Nitre cake mfg Nitric acid mfg Nitrobenzene mfg Nitrocellulose mfg Nitromethane mfg Nitroparaffins mfg Oil treating compounds Oleic acid mfg Oxalic acid mfg Phenol mfg Phosphoric acid mfg Phosphorus mfg Phthalic anhydride esters mfg Pigments mfg Plasticisers mfg Polymeric plasticisers mfg Potassium carbonate mfg Potassium hydroxide mfg Power alcohol mfg Prussian blue mfg Red lead mfg Rennin mfg Rosin mfg Salt cake mfg Salt refining (except cooking or table salt) Silicates mfg Soda ash mfg Sodium alginate mfg Sodium aluminate mfg Sodium antimonate mfg Sodium benzoate mfg Sodium bicarbonate mfg Sodium bisulphate mfg Sodium borate mfg Sodium carbonate mfg Sodium cyanide mfg Sodium hydroxide mfg Sodium metasilicate mfg</p>

SCHEDULE 8—*continued*

GROUP CLASS	TITLE AND DESCRIPTION	INDUSTRY RATE %
	Chemical colours, mfg (except prepared tinting colours for paints)	Sodium mfg
	Chloride of lime mfg	Sodium peroxide mfg
	Chlorine mfg	Sodium silicate mfg
	Chrome oxide mfg	Sodium sulphide mfg
	Chromium green oxide mfg	Sodium sulphate mfg
	Chloroform mfg	Spirits, non-potable, n.e.c. mfg
	Citric acid mfg	Stearate or stearic acid
	Copper sulphate mfg	Stearine pitch mfg
	Cresylic acid mfg	Sulphur compounds mfg
	Cuprene, mfg	Sulphur dioxide mfg
	Cyclic plasticisers mfg	Sulphuric acid mfg
	D.D.T. mfg (except prepared insecticide)	T.D.E. mfg (except prepared insecticide)
	Degreasing compounds mfg	Tannic acid mfg
	Diatomite, activated, mfg	Tanning compounds mfg
	Dibutyl phthalate mfg	Tannins mfg
	Di-iso-octyl-phthalate mfg	Tartaric acid mfg
	Dye intermediates mfg	Thinners, paint, redistilling or re-refining
	Dyes mfg (except hair dyes)	Titanium dioxide mfg
	Dyestuffs mfg	Titanium pigments mfg
	Ethyl acetate mfg	Toluol mfg
	Ethyl alcohol mfg	Trichloroethylene mfg
	Ethyl formate mfg	Tricresyl phosphate mfg
	Ethylene mfg	Turpentine mfg (except mineral turpentine)
	Ethylene oxide mfg	Turpentine, mineral, redistilling or re-refining
	Fatty acids mfg	Ultramarine mfg
	Fluorocarbons mfg	Urea mfg (except fertiliser grade)
	Formaldehyde mfg	Vinyl acetate monomer mfg
	Glaubers salt mfg	Vitreous enamel frits mfg
	Graphite, artificial, mfg	Water treating compounds mfg
	Hydrochloric acid mfg	Waterproofing compounds mfg
	Hydrofluoric acid mfg	White lead mfg
	Hydrogen peroxide mfg	White spirit, non-potable, mfg (except from petroleum)
	Hydrogen sulphide mfg	White spirit, non-potable, redistilling or re-refining
	Industrial chemicals, n.e.c. mfg	Wood alcohol mfg
	Lactic acids mfg	Xylol mfg
	Lake, colours mfg	Zinc chloride mfg
	Lampblack mfg	Zinc oxide mfg
	Lead arsenate mfg	
	Lead chromate mfg	
	Litharge mfg	
	Lithopone mfg	
	Methanol mfg	
	Methyl alcohol mfg	
	Methyl methacrylate mfg	
	Methylated spirits mfg	
	Muriatic acid mfg	
	Naphtha, crude, mfg	

SCHEDULE 8—continued

GROUP CLASS	TITLE AND DESCRIPTION	INDUSTRY RATE %																												
276	OTHER CHEMICAL PRODUCTS																													
C2761F	<p>AMMUNITION, EXPLOSIVES, FIREWORKS AND MATCHES MFG</p> <p>This class consists of workplaces predominantly engaged in manufacturing ammunition, explosives, fireworks or matches.</p> <p style="text-align: center;">Predominant Activities</p> <table style="width: 100%; border: none;"> <tr> <td style="width: 50%;">Ammunition mfg</td> <td style="width: 50%;">Gelatin base blasting explosives mfg</td> </tr> <tr> <td>Blasting powder mfg</td> <td>Bombs mfg</td> </tr> <tr> <td>Bombs mfg</td> <td>Bullets mfg</td> </tr> <tr> <td>Bullets mfg</td> <td>Caps, detonating or blasting, mfg</td> </tr> <tr> <td>Caps, detonating or blasting, mfg</td> <td>Caps, percussion, mfg</td> </tr> <tr> <td>Caps, percussion, mfg</td> <td>Cartridges mfg (ammunition)</td> </tr> <tr> <td>Cartridges mfg (ammunition)</td> <td>Cordite mfg</td> </tr> <tr> <td>Cordite mfg</td> <td>Detonators mfg</td> </tr> <tr> <td>Detonators mfg</td> <td>Dynamite mfg</td> </tr> <tr> <td>Dynamite mfg</td> <td>Explosives mfg</td> </tr> <tr> <td>Explosives mfg</td> <td>Fireworks mfg</td> </tr> <tr> <td>Fireworks mfg</td> <td>Flares mfg</td> </tr> <tr> <td>Flares mfg</td> <td>Fuse, explosive, mfg</td> </tr> <tr> <td>Fuse, explosive, mfg</td> <td></td> </tr> </table>	Ammunition mfg	Gelatin base blasting explosives mfg	Blasting powder mfg	Bombs mfg	Bombs mfg	Bullets mfg	Bullets mfg	Caps, detonating or blasting, mfg	Caps, detonating or blasting, mfg	Caps, percussion, mfg	Caps, percussion, mfg	Cartridges mfg (ammunition)	Cartridges mfg (ammunition)	Cordite mfg	Cordite mfg	Detonators mfg	Detonators mfg	Dynamite mfg	Dynamite mfg	Explosives mfg	Explosives mfg	Fireworks mfg	Fireworks mfg	Flares mfg	Flares mfg	Fuse, explosive, mfg	Fuse, explosive, mfg		2.70
Ammunition mfg	Gelatin base blasting explosives mfg																													
Blasting powder mfg	Bombs mfg																													
Bombs mfg	Bullets mfg																													
Bullets mfg	Caps, detonating or blasting, mfg																													
Caps, detonating or blasting, mfg	Caps, percussion, mfg																													
Caps, percussion, mfg	Cartridges mfg (ammunition)																													
Cartridges mfg (ammunition)	Cordite mfg																													
Cordite mfg	Detonators mfg																													
Detonators mfg	Dynamite mfg																													
Dynamite mfg	Explosives mfg																													
Explosives mfg	Fireworks mfg																													
Fireworks mfg	Flares mfg																													
Flares mfg	Fuse, explosive, mfg																													
Fuse, explosive, mfg																														
C2762J	<p>PAINTS (EXCLUDING BITUMINOUS PAINTS) MFG (INCLUDING LACQUERS, PREPARED THINNERS AND REMOVERS, PREPARED TINTING COLOURS, FILLERS AND PUTTY)</p> <p>This class consists of workplaces predominantly engaged in manufacturing paints (except bituminous paints), enamels, varnishes, lacquers, prepared paint thinners or removers, prepared tinting colours for paints, or fillers or putty.</p> <p>EXCLUSIONS/REFERENCES: Workplaces predominantly engaged: (a) in manufacturing chemical colours (except prepared tinting colours for paints), dyes or pigments are included in Class C2759V; (b) in manufacturing chemical products used as paint thinners, removers, etc., without further preparation are included in the appropriate classes of this Subdivision, eg: Class C2759V in the case of methylated spirits mfg or Class C2770J in the case of mineral turpentine mfg; (c) in manufacturing bituminous paints are included in Class C2780L; and (e) in contract packing of paints, or in contract filling of aerosol containers with paints, are included in Class I6365A.</p>	2.70																												

SCHEDULE 8—*continued*

GROUP CLASS	TITLE AND DESCRIPTION	INDUSTRY RATE %
	Predominant Activities	
	Aluminium paint mfg	Paint thinners, prepared, mfg
	Artists colours mfg	Paint tinting colours, prepared, mfg
	Casein paints mfg	Plastic paints mfg
	Caulking compounds mfg	Plastic wood mfg
	Ceramic paints mfg	Primers, paint, mfg
	Enamel paints mfg	Rubbing compounds mfg
	Fillers or putty mfg	Shellac mfg
	Kalsomines mfg	Stains mfg
	Lacquers mfg	Undercoats, paint, mfg
	Marine paints mfg	Varnishes mfg
	Marine primers or undercoats mfg	Water paints mfg
	Nitrocellulose lacquers mfg	Water shedding preparations mfg
	Oil paints mfg	(masonry surface treatments)
	Paint mfg (except bituminous)	
	Paint or varnish removers, prepared, mfg	
C2763K	PHARMACEUTICAL AND VETERINARY PRODUCTS MFG	2.70
	This class consists of workplaces predominantly engaged in manufacturing drugs, medicinal chemicals or other pharmaceutical products for human or veterinary use.	
	EXCLUSIONS/REFERENCES: Workplaces predominantly engaged: (a) in manufacturing sheep or cattle dips or blowfly specifics are included in Class C2764L; and (b) in contract packing of proprietary pharmaceutical or veterinary products are included in Class I6365A.	
	Predominant Activities	
	Anthelmintics mfg	Medicines mfg
	Antibacterials mfg	Morphine mfg
	Antibiotics mfg	Nicotine mfg (except sulphate)
	Antiseptics mfg	Oils, medicinal, mfg
	Antitoxins mfg	Ointments mfg
	Aspirin mfg	Pharmaceutical preparations mfg
	Barrier cream mfg	Pill pelletising
	Coccidiostat feed supplements mfg	Proprietary preparations, veterinary or medicinal, mfg
	Codeine mfg	Quinine mfg
	Concentrates for veterinary products mfg (for further processing)	Saccharin mfg
	Cough lozenges mfg	Saline powder mfg
		Seed inoculant mfg
		Serums mfg

SCHEDULE 8—*continued*

GROUP CLASS	TITLE AND DESCRIPTION	INDUSTRY RATE %
	Cough mixtures mfg Drenches, animal, mfg Drugs mfg Ether mfg Feed supplements, veterinary, mfg Intramuscular preparations mfg Intravenous preparations mfg Iodine, tincture of, mfg Iodoform mfg Medical gas n.e.c. mfg	Strychnine mfg Sulpha compounds (sulphonamides) mfg Sun tan lotions mfg Toilet lanolin mfg Vaccines mfg Veterinary products n.e.c. mfg Viruses mfg Vitamin products mfg
C2764L	PESTICIDES MFG This class consists of workplaces predominantly engaged in the formulation or preparation of pest control chemicals (including insecticides, weedicides, fungicides, sheep or cattle dips, seed dressings or plant hormones). EXCLUSIONS/REFERENCES: Workplaces predominantly engaged: (a) in manufacturing basic organic chemicals used in preparing pesticides, such as D.D.T., B.H.C., or T.D.E., are included in Class C2759V; (b) in manufacturing basic inorganic chemicals used in preparing pesticides, such as lead or calcium arsenates or copper sulphate are included in Class C2759V; and (c) in contract packing of prepared pest control chemicals are included in Class I6365A.	2.70
	Predominant Activities	
	B.H.C. insecticide mfg Blowfly specifics, sheep, mfg Cattle dips mfg Concentrates for agricultural chemicals or pesticides mfg (for further processing) D.D.T. insecticide mfg Dips, animal, mfg Fly spray mfg Formulated pest control products mfg Fruit sprays mfg Fungicides mfg Germicides mfg Insect repellent mfg	Insecticide mfg Nicotine sulphate mfg (prepared insecticide) Pesticides mfg Plant hormones mfg Rat poison mfg Seed dressings mfg Sheep dips mfg Snail poison mfg Soil fumigants mfg Sprays, insecticide or fungicide, mfg T.D.E. insecticide mfg Weedkillers mfg

SCHEDULE 8—*continued*

GROUP CLASS	TITLE AND DESCRIPTION	INDUSTRY RATE %																								
C2765R	<p>SOAP AND OTHER DETERGENTS MFG (INCLUDING DISINFECTANTS, GLYCERINE AND CANDLES)</p> <p>This class consists of workplaces predominantly engaged in manufacturing soap (including shampoo or shaving products) or other detergents, toothpaste, denture cleaners, disinfectants, glycerine or candles.</p> <p>EXCLUSIONS/REFERENCES: Workplaces predominantly engaged in contract packing of soap or other detergents are included in Class I6365A.</p> <p style="text-align: center;">Predominant Activities</p> <table border="0"> <tr> <td>Alkaline detergents mfg</td> <td>Sand soap mfg</td> </tr> <tr> <td>Candles mfg</td> <td>Scouring compounds mfg</td> </tr> <tr> <td>Cleansers, abrasive, mfg</td> <td>Shampoo mfg</td> </tr> <tr> <td>Cleansing preparations mfg</td> <td>Shaving cream, soap or stick mfg</td> </tr> <tr> <td>Dentifrices mfg</td> <td>Soap flakes mfg</td> </tr> <tr> <td>Denture cleaners mfg</td> <td>Soap mfg</td> </tr> <tr> <td>Detergents mfg</td> <td>Soap powder mfg</td> </tr> <tr> <td>Disinfectants mfg (incl. phenyl or antiseptic disinfectant)</td> <td>Starch preparations, laundry, (e.g. spray starch) mfg</td> </tr> <tr> <td>Emulsion cleansers mfg</td> <td>Toilet soap mfg</td> </tr> <tr> <td>Glycerine mfg</td> <td>Toothpaste mfg</td> </tr> <tr> <td>Laundry bleaches mfg</td> <td>Washing powder mfg</td> </tr> <tr> <td>Laundry blue mfg</td> <td>Wool scouring soap mfg</td> </tr> </table>	Alkaline detergents mfg	Sand soap mfg	Candles mfg	Scouring compounds mfg	Cleansers, abrasive, mfg	Shampoo mfg	Cleansing preparations mfg	Shaving cream, soap or stick mfg	Dentifrices mfg	Soap flakes mfg	Denture cleaners mfg	Soap mfg	Detergents mfg	Soap powder mfg	Disinfectants mfg (incl. phenyl or antiseptic disinfectant)	Starch preparations, laundry, (e.g. spray starch) mfg	Emulsion cleansers mfg	Toilet soap mfg	Glycerine mfg	Toothpaste mfg	Laundry bleaches mfg	Washing powder mfg	Laundry blue mfg	Wool scouring soap mfg	3.26
Alkaline detergents mfg	Sand soap mfg																									
Candles mfg	Scouring compounds mfg																									
Cleansers, abrasive, mfg	Shampoo mfg																									
Cleansing preparations mfg	Shaving cream, soap or stick mfg																									
Dentifrices mfg	Soap flakes mfg																									
Denture cleaners mfg	Soap mfg																									
Detergents mfg	Soap powder mfg																									
Disinfectants mfg (incl. phenyl or antiseptic disinfectant)	Starch preparations, laundry, (e.g. spray starch) mfg																									
Emulsion cleansers mfg	Toilet soap mfg																									
Glycerine mfg	Toothpaste mfg																									
Laundry bleaches mfg	Washing powder mfg																									
Laundry blue mfg	Wool scouring soap mfg																									
C2766T	<p>COSMETICS AND TOILET PREPARATIONS N.E.C. MFG</p> <p>This class consists of workplaces predominantly engaged in manufacturing natural or synthetic perfumes, cosmetics, deodorants or other toilet preparations such as toilet powders or lotions.</p> <p>EXCLUSIONS/REFERENCES: Workplaces predominantly engaged: (a) in manufacturing barrier cream, sun tan lotions or toilet lanolin are included in Class C2763K; (b) in manufacturing shampoo, toilet soap, shaving soap or cream or toothpaste are included in Class C2765R; and (c) in contract packing of cosmetics or toilet preparations are included in Class I6365A.</p>	2.70																								

SCHEDULE 8—*continued*

GROUP CLASS	TITLE AND DESCRIPTION	INDUSTRY RATE %
-------------	-----------------------	--------------------

Predominant Activities

After shave lotions or creams mfg	Hand creams or lotions mfg (except barrier cream)
Baby powder mfg	Lipsticks mfg
Bath salts mfg	Make-up creams, cakes or lotions mfg
Beauty creams or lotions mfg	Manicure preparations mfg
Cosmetics mfg	Mascara mfg
Deodorants mfg	Nail polish mfg
Depilatories mfg	Perfumes mfg
Eye shadow mfg	Talcum powder mfg
Face lotions mfg	Toilet creams or lotions mfg (except toilet lanolin)
Face powders mfg	Toilet powder mfg
Hair creams or lotions mfg	Toilet preparations n.e.c. mfg
Hair oil mfg	Toilet water mfg
Hair rinses or dyes mfg	
Hair spray mfg	
Hairdressers preparations mfg	

C2767V INKS OR PRINTERS ROLLER COMPOSITION MFG 2.70

This class consists of workplaces predominantly engaged in manufacturing ink or printers roller composition.

Predominant Activities

Ball point pen ink mfg	Letterpress ink mfg
Carbon ink mfg	Lithographic ink mfg
Drawing ink mfg	Marking ink mfg
Flexographic ink	Printers ink mfg
Indelible ink mfg	Printers roller composition mfg
India ink mfg	Rotogravure ink mfg
Inks mfg	Silk screen ink mfg
	Writing ink mfg

C2768W CHEMICAL PRODUCTS N.E.C. MFG 2.70

This class consists of workplaces predominantly engaged in manufacturing or formulating polishes or cleaners (except abrasive), waxes, dressings, dry cleaning preparations, essential oils (refined or crude), adhesives (except bituminous mastics or adhesives) or other chemical products n.e.c.

EXCLUSIONS/REFERENCES: Workplaces predominantly engaged: (a) in manufacturing soap or other detergents, or abrasive cleansers or scourers, are included in Class C2765R; (b) in manufacturing bituminous mastics or adhesives are included in Class C2780L; (c) in manufacturing liquid soldering or welding flux are included in Class C2957J; (d) in manufacturing powder, paste or crystal soldering or welding flux are included in Class C3357W; and (e) in contract packing of chemical products n.e.c. are included in Class I6365A.

SCHEDULE 8—*continued*

GROUP CLASS	TITLE AND DESCRIPTION	INDUSTRY RATE %
Predominant Activities		
	Adhesives mfg (except bituminous)	Isinglass mfg
	Adhesive, rubber, mfg (natural, synthetic or reclaimed rubber)	Lavender oil distilling
	Antifreeze compounds mfg	Leather dressings or finishes mfg
	Beeswax mfg	Lemon oil mfg
	Boot dressings mfg	Liquid polishes mfg
	Boot polishes or cleaners mfg	Metal polishes mfg
	Boronia oil distilling	Motor vehicle polishes mfg
	Brass polishes mfg	Mucilage mfg
	Car polishes mfg	Neatsfoot oil mfg
	Casein adhesive paste mfg	Oil of cloves distilling
	Chemical products n.e.c. mfg	Orange oil mfg
	Citrus oil mfg	Oven cleaners mfg
	Concrete additives or masonry surface treatments mfg (except water shedding preparations)	Peppermint oil distilling
	Conductive paste mfg	Polishes mfg
	Correction fluid, opaque, mfg	Polishing powders or preparations mfg
	Cream polishes mfg	Rubber adhesives or cements mfg
	Distilled water mfg	Rust removers mfg
	Dry cleaning compounds mfg	Sandalwood oil distilling
	Embalming compounds mfg	Shoe dressings mfg
	Essential oils distilling	Shoe polishes or cleaners mfg
	Eucalyptus oil distilling (except in forest)	Silver polishes mfg
	Floor polishes or waxes mfg	Size mfg
	Furniture polishes mfg	Soling dough, rubber, mfg
	Gelatin mfg (except chemically hardened)	Stain removers mfg
	Glue mfg	Stove cleaners mfg
	Incense mfg	Synthetic resin or plastic adhesives mfg
		Tanners grease mfg
		Ti-tree oil distilling
		Wax polishes mfg
277	PETROLEUM REFINING	
C2770J	PETROLEUM REFINING	2.70
	This class consists of workplaces predominantly engaged in refining crude oil or condensate to produce petrol, fuel oils, lubricating oil or grease base stock, petroleum gases or other products from crude petroleum.	
	EXCLUSIONS/REFERENCES: Workplaces predominantly engaged: (a) in treating crude oil, natural gas or condensate to produce stabilised crude oil, purified natural gas or liquefied hydrocarbon gases are included in Class B1300W; (b) in the recovery of lubricating oil or grease from used petroleum waste products 'are included in Class C2780L; (c) in manufacturing town gas from petroleum are included in Class D3620V; and (d) in blending oils or greases from base stock are included in Class F4741J.	

SCHEDULE 8—continued

GROUP CLASS	TITLE AND DESCRIPTION	INDUSTRY RATE %
	Predominant Activities	
	Automotive petrol mfg	Kerosene mfg
	Aviation fuel mfg	Lighter fluid mfg
	Benzene mfg (from petroleum)	Liquefied petroleum gases mfg
	Benzol mfg (from petroleum)	(in conjunction with petroleum refining)
	Bitumen, crude, mfg	Mineral turpentine mfg
	Crude petroleum refining	Oil or grease base stock, lubricating, mfg
	Diesel oil mfg	Paraffin wax mfg
	Distillate mfg	Petrol refining or blending
	Gasoline refining or blending	Petroleum solvents mfg
	Grease oils mfg	White spirit, non-potable, mfg (from petroleum)
	Heating oil mfg	
	Industrial gases mfg (from petroleum refining)	
278	PETROLEUM AND COAL PRODUCTS N.E.C.	
C2780L	PETROLEUM AND COAL PRODUCTS N.E.C. MFG (INCLUDING RECOVERY OF LUBRICATING OIL AND GREASE FROM USED PETROLEUM WASTE PRODUCTS)	2.70
	This class consists of workplaces predominantly engaged in manufacturing petroleum or coal products n.e.c., including bituminous surfacing materials (except hot-mix bituminous paving), bitumen or tar treated papers, felts or foils (including laminated or impregnated), bituminous mastics or adhesives, or refined tar. This class also includes workplaces predominantly engaged in the recovery of lubricating oil or grease from used petroleum waste products.	
	EXCLUSIONS/REFERENCES: Workplaces predominantly engaged: (a) in manufacturing non-bituminous laminations of paper and paperboard, or non-bituminous building or packaging papers are included in Class C3471A; (b) in manufacturing or laying hot-mix bitumen paving are included in Class E4131X; and (c) in blending oils or greases from base stock are included in Class F474IJ.	
	Predominant Activities	
	Adhesives, bituminous, mfg	Naphthalene mfg
	Barbeque fuel, from coal, mfg	Packaging paper, bituminised, mfg
	Building paper or paperboard, bituminised, mfg	Paint, bituminised, mfg
	Char mfg (except bone char)	Paving materials, bitumen or asphalt, mfg (except hot-mix)
	Coal products n.e.c. mfg	Petroleum products n.e.c. mfg
	Creosote mfg	Pitch mfg
	Emulsions, bituminous, mfg	Recovery of lubricating oil or grease from used petroleum waste products
	Felt, bituminised, mfg	Roofing, bitumen or asphalt, mfg
	Foil, bituminised, mfg	Tar, refined, mfg
	Laminates of paper or paperboard and metal foil, bituminous, mfg	
	Mastics, bituminous, mfg	

SCHEDULE 8—*continued***DIVISION C : MANUFACTURING****SUBDIVISION 28 : NON-METALLIC
MINERAL PRODUCTS**

GROUP CLASS	TITLE AND DESCRIPTION	INDUSTRY RATE %
285	GLASS AND GLASS PRODUCTS	
C2850J	GLASS AND GLASS PRODUCTS MFG (EXCLUDING GLASS WOOL AND PRODUCTS, GLASS MIRRORS AND GLAZING) This class consists of workplaces predominantly engaged in manufacturing glass or glass products or in the repair of glass other than for glazing. EXCLUSIONS/REFERENCES: Workplaces predominantly engaged: (a) in manufacturing glass wool or glass wool products are included in Class C2883C; and (b) in manufacturing glass mirrors (except motor vehicle mirrors), in bevelling or coating flat glass, in glazing or in repair of glass used for glazing are included in Class F4728R.	4.78
	Predominant Activities	
	Automotive glass mfg	Kitchenware, glass, mfg
	Balls, glass, mfg	Laboratory glassware mfg
	Beads, glass, mfg	Laminated sheet glass mfg
	Blocks, glass, mfg	Lampshades, glass, mfg
	Bottles, glass, mfg	Leadlight mfg or repair
	Bricks, glass, mfg	Optical glass mfg
	Containers, glass, mfg	Ornamental glassware mfg
	Crystal, glass, mfg	Ovenware glass mfg
	Domestic glassware mfg	Plate glass mfg
	Drinking glassware mfg	Rods, glass, mfg
	Flint glass mfg	Safety glass mfg
	Glass, flat, mfg	Scientific glassware mfg
	Glass or glass products mfg (except glass wool or glass wool products)	Stained glass sheet mfg
	Glass repair (except glass used for glazing)	Stained glass window mfg or repair
	Glass, sheet, mfg	Structural glass mfg
	Heat resistant glassware mfg	Table glassware mfg
	Insulators, glass, mfg	Tiles, glass, mfg
	Jars, glass, mfg	Tubing, glass, mfg
		Window glass mfg
		Windscreen glass mfg

SCHEDULE 8—*continued*

GROUP CLASS	TITLE AND DESCRIPTION	INDUSTRY RATE %
286	CLAY PRODUCTS AND REFRACTORIES	
C2861R	CLAY BRICKS MFG (EXCLUDING REFRACTORY BRICKS) This class consists of workplaces predominantly engaged in manufacturing clay bricks (except refractory bricks). EXCLUSIONS/REFERENCES: Workplaces predominantly engaged in manufacturing refractories, including refractory bricks, are included in Class C2862T. Predominant Activities Bricks, clay, mfg (except refractory bricks) Bricks, face or texture, mfg (except refractory bricks)	5.78
C2862T	REFRACTORY PRODUCTS MFG This class consists of workplaces predominantly engaged in manufacturing refractory products. EXCLUSIONS/REFERENCES: Workplaces predominantly engaged in manufacturing non-refractory type silica lime bricks, blocks, etc., are included in Class C2884F. Predominant Activities Blocks, refractory, mfg Crucibles, refractory, mfg Bricks, fire clay, mfg Fireclay bricks mfg Bricks, refractory, mfg Graphite crucibles or foundry accessories mfg Castables, refractory, mfg Refractory products mfg Cements, refractory, mfg Silica bricks, refractory, mfg Clay refractories mfg Clay, refractory, mfg	5.78
C2863V	CERAMIC TILES AND PIPES OR OTHER CERAMIC CONSTRUCTION GOODS MFG (EXCLUDING VITREOUS CHINA AND PORCELAIN) This class consists of workplaces predominantly engaged in manufacturing ceramic tiles (including vitreous china or porcelain tiles), ceramic pipes or other ceramic construction goods (except of vitreous china or porcelain). EXCLUSIONS/REFERENCES: Workplaces predominantly engaged in manufacturing vitreous china or porcelain pipes, pipe fittings or construction goods are included in Class C2864W Predominant Activities Agricultural pipes, ceramic, mfg Pipes, ceramic, mfg (except vitreous china or porcelain) Ceramic construction goods mfg (except bricks or vitreous china or porcelain goods other than tiles) Ridge caps, terracotta, mfg Ceramic tiles mfg Roof tiles, terracotta, mfg Clay roof tiles mfg Stoneware pipes or fittings mfg Terracotta construction goods mfg	5.78

SCHEDULE 8—*continued*

GROUP CLASS	TITLE AND DESCRIPTION	INDUSTRY RATE %
	Earthenware construction goods mfg Mosaic tiles, vitreous china or porcelain, mfg	Tiles, ceramic, mfg Wall or floor files, ceramic, mfg
C2864W	CERAMIC GOODS N.E.C. MFG	5.78
	This class consists of workplaces predominantly engaged in manufacturing ceramic kitchen or tableware, non-refractory type ceramic containers or ceramic goods n.e.c.	
	Predominant Activities	
	Art pottery mfg	Ovenware, ceramic, mfg
	Bathroom fixtures, vitreous china, mfg	Pipes or pipe fittings, vitreous china or porcelain, mfg
	Ceramic goods n.e.c. mfg	Plumbers fittings, vitreous china or porcelain, mfg
	China goods mfg (except tiles)	Porcelain goods mfg (except tiles)
	Closet pans, vitreous china, mfg	Pottery goods, ornamental, mfg
	Construction goods, vitreous china or porcelain, mfg (except tiles)	Sanitary ware, vitreous china or porcelain, mfg
	Crockery mfg	Stoneware, table or kitchen, mfg
	Earthenware, table or kitchen, mfg	Terracotta ware n.e.c. mfg
	Flower pots, ceramic, mfg	Toilet cisterns, vitreous china or porcelain, mfg
	Insulator, porcelain, mfg	Vases, ceramic, mfg
	Kitchen sinks, vitreous china or porcelain, mfg	Vitreous china goods mfg (except tiles)
	Kitchenware, ceramic, mfg	Wash basins, vitreous china or porcelain, mfg
	Ornamental china goods mfg (except tiles)	
287	CEMENT AND CONCRETE PRODUCTS	
C2871V	CEMENT MFG (INCLUDING PORTLAND CEMENT)	5.78
	This class consists of workplaces predominantly engaged in manufacturing hydraulic cement.	
	Predominant Activities	
	Cement mfg (except adhesive or refractory)	Hydraulic cement mfg Portland cement mfg
C2872W	READY MIXED CONCRETE OR MORTAR MFG	5.78
	This class consists of workplaces predominantly engaged in manufacturing ready mixed concrete or mortar.	
	EXCLUSIONS/REFERENCES: Workplaces predominantly engaged in manufacturing dry mix concrete or mortar are included in Class C2884F.	
	Predominant Activities	
	Ready mixed concrete mfg (except dry mix)	Ready mixed mortar mfg (except dry mix)

SCHEDULE 8—continued

GROUP CLASS	TITLE AND DESCRIPTION	INDUSTRY RATE %
C2873X	<p>CONCRETE PIPES AND BOX CULVERTS MFG This class consists of workplaces predominantly engaged in manufacturing concrete pipes or concrete box culverts.</p> <p style="text-align: center;">Predominant Activities</p> <p>Box culverts, concrete, mfg Pipes, pre-stressed concrete, mfg Pipes, concrete, mfg</p>	5.78
C2874A	<p>CONCRETE PRODUCTS N.E.C. MFG (EXCLUDING ASBESTOS CEMENT PRODUCTS) This class consists of workplaces predominantly engaged in manufacturing concrete products (except concrete pipes or box culverts or asbestos cement products). EXCLUSIONS/REFERENCES: Workplaces predominantly engaged: (a) in manufacturing concrete pipes or concrete box culverts are included in Class C2873X and (b) in manufacturing asbestos cement products are included in Class C2884F.</p> <p style="text-align: center;">Predominant Activities</p> <p>Barbeques and incinerators, metal framed, concrete block, mfg Ornamental concrete or terrazzo products mfg Blocks, concrete, mfg Panels or sections, prefabricated concrete, mfg Bricks, concrete, mfg Posts or poles, concrete, mfg Building boards, cement based, mfg (except asbestos cement) Prefabricated house units, concrete, mfg Cisterns, concrete, mfg Pre-stressed concrete products mfg (except pipes or box culverts) Concrete products mfg (except pipes, box culverts or asbestos cement products) Railway sleepers, concrete, mfg Floor or wall tiles, concrete, mfg Roof components, concrete, mfg Flower pots, concrete, mfg Roof tiles, concrete, mfg Manhole covers, concrete, mfg Sinks or tubs, concrete, mfg Meter boxes, concrete, mfg Tanks, concrete, mfg Monuments or grave markers, concrete, mfg Terrazzo products mfg Mouldings, concrete, mfg (except pipes or box culverts) Tiles, concrete, mfg Wall fittings, terrazzo, mfg</p>	7.00

SCHEDULE 8—*continued*

GROUP CLASS	TITLE AND DESCRIPTION	INDUSTRY RATE %																		
288	OTHER NON-METALLIC MINERAL PRODUCTS																			
C2881X	<p>PLASTER PRODUCTS AND EXPANDED MINERALS MFG</p> <p>This class consists of workplaces predominantly engaged in manufacturing plaster, plaster board or other products composed wholly or chiefly of gypsum. This class also includes workplaces predominantly engaged in manufacturing processed lightweight aggregates or other expanded non-metallic minerals.</p> <p>EXCLUSIONS/REFERENCES: Workplaces predominantly engaged: (a) in manufacturing dental plaster or cement are included in Class C3343J; and (b) in fixing or installing plaster are included in Class E4262X.</p> <p style="text-align: center;">Predominant Activities</p> <table> <tr> <td>Acoustic tiles, plaster, mfg</td> <td>Plaster of Paris mfg</td> </tr> <tr> <td>Cornices, plaster, mfg</td> <td>Plaster products mfg (except dental or medical plasters)</td> </tr> <tr> <td>Display models, plaster, mfg</td> <td>Processed lightweight aggregates mfg</td> </tr> <tr> <td>Expanded non-metallic minerals mfg</td> <td>Sheets, plaster, mfg</td> </tr> <tr> <td>Fibrous plaster products mfg</td> <td>Tiles, plaster, mfg</td> </tr> <tr> <td>Insulating board, plaster, mfg</td> <td>Vermiculite, expanded, mfg</td> </tr> <tr> <td>Mouldings, plaster, mfg</td> <td>Wall or ceiling boards, plaster, mfg</td> </tr> <tr> <td>Perlite, expanded, mfg</td> <td></td> </tr> <tr> <td>Plasterboard mfg</td> <td></td> </tr> </table>	Acoustic tiles, plaster, mfg	Plaster of Paris mfg	Cornices, plaster, mfg	Plaster products mfg (except dental or medical plasters)	Display models, plaster, mfg	Processed lightweight aggregates mfg	Expanded non-metallic minerals mfg	Sheets, plaster, mfg	Fibrous plaster products mfg	Tiles, plaster, mfg	Insulating board, plaster, mfg	Vermiculite, expanded, mfg	Mouldings, plaster, mfg	Wall or ceiling boards, plaster, mfg	Perlite, expanded, mfg		Plasterboard mfg		7.00
Acoustic tiles, plaster, mfg	Plaster of Paris mfg																			
Cornices, plaster, mfg	Plaster products mfg (except dental or medical plasters)																			
Display models, plaster, mfg	Processed lightweight aggregates mfg																			
Expanded non-metallic minerals mfg	Sheets, plaster, mfg																			
Fibrous plaster products mfg	Tiles, plaster, mfg																			
Insulating board, plaster, mfg	Vermiculite, expanded, mfg																			
Mouldings, plaster, mfg	Wall or ceiling boards, plaster, mfg																			
Perlite, expanded, mfg																				
Plasterboard mfg																				
C2882A	<p>STONE PRODUCTS MFG (INCLUDING INSTALLATION OF HEADSTONES)</p> <p>This class consists of workplaces predominantly engaged in manufacturing cut, shaped or polished stone or stone products from stone purchased or transferred in, or in installing headstones.</p> <p>EXCLUSIONS/REFERENCES: Workplaces predominantly engaged in quarrying or crushing stone or producing stone products from stone quarried at the same workplace are included in Class B1404R.</p> <p style="text-align: center;">Predominant Activities</p> <table> <tr> <td>Headstones mfg (from stone purchased or transferred in)</td> <td>Stone products mfg (from stone purchased or transferred in)</td> </tr> <tr> <td>Installation of headstones</td> <td>Stone cutting, dressing, polishing or shaping (using stone not quarried or produced at the same workplace)</td> </tr> <tr> <td>Monuments making (from stone purchased or transferred in)</td> <td></td> </tr> </table>	Headstones mfg (from stone purchased or transferred in)	Stone products mfg (from stone purchased or transferred in)	Installation of headstones	Stone cutting, dressing, polishing or shaping (using stone not quarried or produced at the same workplace)	Monuments making (from stone purchased or transferred in)		7.00												
Headstones mfg (from stone purchased or transferred in)	Stone products mfg (from stone purchased or transferred in)																			
Installation of headstones	Stone cutting, dressing, polishing or shaping (using stone not quarried or produced at the same workplace)																			
Monuments making (from stone purchased or transferred in)																				

SCHEDULE 8—*continued*

GROUP CLASS	TITLE AND DESCRIPTION	INDUSTRY RATE %												
C2883C	<p>GLASS WOOL AND MINERAL WOOL PRODUCTS MFG</p> <p>This class consists of workplaces predominantly engaged in manufacturing glass wool or mineral wool, or products from glass wool or mineral wool (except glass fibre fabrics or fibreglass reinforced rigid sheeting).</p> <p>EXCLUSIONS/REFERENCES: Workplaces predominantly engaged: (a) in manufacturing glass fibre fabrics are included in Class C2340J; (b) in manufacturing fibreglass reinforced rigid sheeting are included in Class C3472C; and (c) in installing glass or mineral wool insulation materials are included in Class E4269R.</p> <p style="text-align: center;">Predominant Activities</p> <table style="width: 100%; border: none;"> <tr> <td style="width: 50%;">Acoustic tiles, panels or boards mfg (glass or mineral wool)</td> <td style="width: 50%;">Insulation, glass fibre, mfg</td> </tr> <tr> <td>Fibres, glass, mfg</td> <td>Insulation, glass or mineral wool, mfg</td> </tr> <tr> <td>Glass wool insulation mfg</td> <td>Mineral wool mfg</td> </tr> <tr> <td>Glass wool mfg</td> <td>Mineral wool products mfg</td> </tr> <tr> <td>Glass wool products mfg</td> <td>Mineral wool tiles, panels or boards mfg</td> </tr> <tr> <td>Glass wool tiles, panels or boards mfg</td> <td>Rockwool mfg</td> </tr> </table>	Acoustic tiles, panels or boards mfg (glass or mineral wool)	Insulation, glass fibre, mfg	Fibres, glass, mfg	Insulation, glass or mineral wool, mfg	Glass wool insulation mfg	Mineral wool mfg	Glass wool mfg	Mineral wool products mfg	Glass wool products mfg	Mineral wool tiles, panels or boards mfg	Glass wool tiles, panels or boards mfg	Rockwool mfg	7.00
Acoustic tiles, panels or boards mfg (glass or mineral wool)	Insulation, glass fibre, mfg													
Fibres, glass, mfg	Insulation, glass or mineral wool, mfg													
Glass wool insulation mfg	Mineral wool mfg													
Glass wool mfg	Mineral wool products mfg													
Glass wool products mfg	Mineral wool tiles, panels or boards mfg													
Glass wool tiles, panels or boards mfg	Rockwool mfg													
C2884F	<p>NON-METALLIC MINERAL PRODUCTS N.E.C MFG</p> <p>This class consists of workplaces predominantly engaged in manufacturing agricultural or hydrated lime, abrasives (except abrasive coated papers or textiles), asbestos or asbestos cement products, or other non-metallic mineral products n.e.c.</p> <p>EXCLUSIONS/REFERENCES: Workplaces predominantly engaged: (a) in manufacturing refractory products of non-metallic minerals are included in Class C2862T; (b) in manufacturing processed lightweight aggregates or other expanded non-metallic minerals are included in Class C2881X; (c) in manufacturing dental plaster or cement are included in Class C3343J; (d) in manufacturing brushes, electrodes or bearings of carbon or graphite are included in Class C3357W; and (e) in manufacturing abrasive coated papers or textiles are included in Class C3471A.</p>	7.00												

SCHEDULE 8—*continued*

GROUP CLASS	TITLE AND DESCRIPTION	INDUSTRY RATE %
Predominant Activities		
	Abrasive grinding wheels mfg	Graphite products n.e.c. mfg
	Abrasive paste mfg	Grinding wheels mfg
	Abrasive stones mfg	Lime, quick, hydrated or agricultural mfg
	Abrasives mfg (except abrasive coated papers or textiles)	Mica products mfg
	Aluminium oxide abrasives mfg (except abrasive coated papers or textiles)	Mineral earths, ground, mfg
	Asbestos cement products mfg	Mortar, dry mix, mfg
	Asbestos products mfg	Mouldings, asbestos cement, mfg
	Barites, ground, mfg	Non-metallic mineral products n.e.c. mfg
	Boards, asbestos cement, mfg	Oil stones mfg
	Boron carbide abrasives mfg (except abrasive coated papers or textiles)	Opal, synthetic, mfg
	Bricks, silica lime, mfg (except refractory silica lime bricks)	Paper, asbestos, mfg
	Building boards, imitation brick or stone, mfg	Pipe or boiler coverings, asbestos, mfg
	Carbon products mfg (except brushes, electrodes or bearings)	Pipes or conduit, asbestos cement, mfg
	Chalk products n.e.c. mfg	Polishing wheels mfg
	Concrete, dry mix, mfg	Resin coated sand mfg
	Corrugated asbestos cement roofing materials mfg	Sheet, asbestos, mfg
	Diamond powder mfg	Sheet or panels, asbestos cement, mfg
	Felspar, ground, mfg	Silicon carbide abrasives mfg (except abrasive coated papers or textiles)
	Flooring materials, magnesite, mfg	Slag crushing
	Foundry cores, sand, mfg	Talc, ground, mfg
	Fullers earth, ground, mfg	Whetstones mfg
		Whiting products mfg
		Yarns, asbestos, mfg

SCHEDULE 8—*continued*

DIVISION C : MANUFACTURING

SUBDIVISION 29 : BASIC METAL PRODUCTS

GROUP CLASS	TITLE AND DESCRIPTION	INDUSTRY RATE %
294	BASIC IRON AND STEEL	
C2941R	IRON AND STEEL BASIC PRODUCTS MFG This class consists of workplaces predominantly engaged in manufacturing iron or steel, ferro-alloys, electro-metallurgical products or metallurgical coke, in hot or cold rolling of steel into primary shapes, in galvanising or tinning sheet or strip steel, or in drawing steel wire. EXCLUSIONS/REFERENCES: Workplaces predominantly engaged: (a) in iron ore pelletising or agglomerating are included in Class B1112L; (b) in iron casting are included in Class C2942T; (c) in steel casting are included in Class C2943V; (d) in iron or steel forging are included in Class C2944W; and (e) in manufacturing ferrous pipes or tubes (except cast or forged) are included in Class C2945X.	5.78
	Predominant Activities	
	Alloys, ferrous metals, mfg	Merchant steel bars or sections mfg
	Ammoniacal liquor mfg	Metallurgical coke mfg
	Bands, steel, mfg	Naphtha, solvent, mfg
	Bars, iron or steel, mfg	Pig iron mfg
	Benzol mfg (except from petroleum)	Powders, iron or steel, mfg (incl. sponge iron powder)
	Billets, steel, mfg	Pyridine mfg
	Blanks, steel, mfg (for seamless pipes)	Rail fastenings or other rail accessories mfg
	Blooms, steel, mfg	Rails, steel, mfg
	Coke breeze mfg	Rods, iron or steel, mfg
	Cold rolled steel plate or strip mfg	Roof decking, steel, mfg
	Cold rolled steel shapes mfg	Sections, steel, mfg
	Corrugated iron sheets, galvanised, mfg	Sheet steel mfg
	Electro-galvanised steel sheet or strip mfg	Skelp mfg
	Fencing wire mfg (except barbed)	Spring steel mfg
	Ferro-alloys, manganese, silicon or chrome, mfg	Stainless steel mfg
		Galvanised steel sheet or strip mfg

SCHEDULE 8—*continued*

GROUP CLASS	TITLE AND DESCRIPTION	INDUSTRY RATE %
	Gas mfg (coke oven by-product, iron or steel works)	Structural steel shapes mfg
	High carbon tool steel mfg	Tar, crude, mfg
	High speed steel mfg	Tar oils, crude, mfg
	Hot rolled steel rods, shapes, strip or plate mfg	Tinplate sheet or strip mfg
	Ingots, iron or steel, mfg	Wire rods, steel, mfg
	Iron ore sintering	Wire, steel, mfg (except stranded, braided or barbed)
	Iron or steel basic products n.e.c. mfg	Wrought iron mfg
	Iron shot or grit, chilled, mfg	
	Steel alloys mfg	
	Steel sheet, expanded, mfg	
C2942T	IRON CASTING This class consists of workplaces predominantly engaged in iron casting (including the manufacture of cast iron pipes or tubes, cast iron pipe or tube fittings, or steam, gas or water fittings of cast iron). EXCLUSIONS/REFERENCES: Workplaces predominantly engaged in manufacturing finished or semi-finished products from iron castings by machining or other processing (except pipes, tubes, pipe or tube fittings, or steam, gas or water fittings) are included in the classes covering the manufacture of these articles.	5.78
	Predominant Activities	
	Castings, iron, mfg	Pipe fittings, cast iron, mfg
	Direct castings, iron, mfg	Tube fittings, cast iron, mfg
	Fittings, steam, gas or water, mfg (cast iron)	Tubes, spun-cast iron, mfg
	Moulded cast iron pipes or tubes mfg	Valves or valve parts, steam, gas or water, mfg (cast iron)
C2943V	STEEL CASTING This class consists of workplaces predominantly engaged in steel casting (including the manufacture of cast steel pipes or tubes, cast steel pipe or tube fittings, or steam, gas or water fittings of cast steel). EXCLUSIONS/REFERENCES: Workplaces predominantly engaged in manufacturing finished or semi-finished products from steel castings by machining or other processing (except pipes or tubes, pipe or tube fittings, or steam, gas or water fittings) are included in the classes covering the manufacture of these articles.	5.78

SCHEDULE 8—*continued*

GROUP CLASS	TITLE AND DESCRIPTION	INDUSTRY RATE %
Predominant Activities		
	Castings, steel, mfg Chain, cast steel, mfg Die-castings, steel, mfg Direct castings, steel, mfg Fittings, steam, gas or water, mfg (cast steel)	
	Pipe fittings, cast steel, mfg Pipes or tubes, cast steel, mfg Tube fittings, cast steel, mfg Valves or valve parts, steam, gas or water, mfg (cast steel)	
C2944W	IRON AND STEEL FORGING This class consists of workplaces predominantly engaged in iron or steel forging. EXCLUSIONS/REFERENCES: Workplaces predominantly engaged in manufacturing finished or semi-finished products from iron or steel forgings by machining or other processing are included in classes covering the manufacture of these articles.	5.78
Predominant Activities		
	Blacksmithing Chain, forged steel, mfg Fittings, steam, gas or water, mfg (forged iron or steel)	
	Forgings, iron or steel, mfg Pipe fittings, forged iron or steel, mfg	
C2945X	SEAMLESS OR WELDED STEEL PIPES OR TUBES, FERROUS METAL PIPE OR TUBE FITTINGS MFG (EXCLUDING CAST AND FORGED) This class consists of workplaces predominantly engaged in manufacturing seamless or welded steel pipes or tubes, or ferrous metal pipe or tube fittings (except of cast or forged iron or steel). EXCLUSIONS/REFERENCES: Workplaces predominantly engaged: (a) in manufacturing cast iron pipes, tubes or fittings are included in Class C2942T; (b) in manufacturing cast steel pipes, tubes or fittings are included in Class C2943V; (c) in manufacturing sheet metal conduit tubing or pipes are included in Class C3153V; and (d) in manufacturing pipe coils or flexible metal tubing are included in Class C3168K.	5.78
Predominant Activities		
	Cold drawn steel pipes or tubes mfg Concrete lined steel pipes mfg	
	Stainless steel seamless pipes or tubes mfg	

SCHEDULE 8—*continued*

GROUP CLASS	TITLE AND DESCRIPTION	INDUSTRY RATE %
	Conduit tubing, welded steel, mfg Fittings, steam, gas or water, mfg (ferrous metal; except cast or forged iron or steel) Galvanised seamless or welded steel pipes or tubes mfg Pipe fittings, ferrous, mfg (except cast or forged iron or steel) Pipes or tubes, moulded cast iron, mfg	Steel pipes or tubes mfg (except cast) Tube fittings, ferrous, mfg (except cast or forged iron or steel) Valves or valve parts, steam, gas or water, mfg (ferrous metal: except cast or forged iron or steel)
295	BASIC NON-FERROUS METALS	
C2951V	COPPER SMELTING, REFINING, RECOVERY (EXCLUDING SECONDARY RECOVERY FROM SCRAP) This class consists of workplaces predominantly engaged in smelting copper from ore, in refining copper by electrolytic or other processes, or in the recovery of copper from drosses, ashes or other waste material (except scrap). EXCLUSIONS/REFERENCES: Workplaces predominantly engaged in the secondary recovery of copper from scrap or in alloying copper are included in Class C2957J.	5.78
	Predominant Activities Blister copper mfg Copper, refined, mfg Copper smelting (except secondary recovery from scrap) Electrolytic copper mfg	Recovery of copper from drosses, ashes or other waste materials (except scrap) Wirebars, copper, mfg
C2952W	SILVER, LEAD, ZINC SMELTING, REFINING, RECOVERY (EXCLUDING SECONDARY RECOVERY FROM SCRAP) This class consists of workplaces predominantly engaged in smelting silver, lead or zinc from ore, in refining silver, lead or zinc, or in the recovery of silver, lead or zinc from drosses, ashes or other waste materials (except scrap).	5.78

SCHEDULE 8—continued

GROUP CLASS	TITLE AND DESCRIPTION	INDUSTRY RATE %
	<p>EXCLUSIONS/REFERENCES: Workplaces predominantly engaged in the secondary recovery of silver, lead or zinc from scrap or in alloying silver, lead or zinc are included in Class C2957J.</p> <p>Predominant Activities</p> <p>Electrolytic zinc mfg Lead, refined, mfg Lead smelting (except secondary recovery from scrap) Recovery of silver, lead or zinc from drosses, ashes or other waste materials (except scrap) Silver-lead bullion mfg (except secondary recovery from scrap)</p> <p>Silver, refined, mfg Spelter mfg (except secondary recovery from scrap) Zinc, refined, mfg Zinc smelting (except secondary recovery from scrap)</p>	
C2953X	<p>ALUMINA MFG</p> <p>This class consists of workplaces predominantly engaged in refining bauxite to form alumina.</p> <p>Predominant Activities</p> <p>Alumina mfg Bauxite refining</p> <p>Calcined alumina mfg</p>	5.78
C2954A	<p>ALUMINIUM SMELTING, RECOVERY (EXCLUDING SECONDARY RECOVERY FROM SCRAP)</p> <p>This class consists of workplaces predominantly engaged in smelting alumina to produce aluminium, in the recovery of aluminium from drosses, ashes or other waste materials (except scrap), or in alloying aluminium from primary aluminium smelted at the same workplace.</p> <p>EXCLUSIONS/REFERENCES: Workplaces predominantly engaged in manufacturing aluminium alloys from primary aluminium not smelted at the same workplace or from scrap are included in Class C2957J.</p> <p>Predominant Activities</p> <p>Aluminium alloys mfg (from primary aluminium smelted at the same workplace) Aluminium smelting (from alumina)</p> <p>Electrolytic aluminium mfg Recovery of aluminium from drosses, ashes or other waste materials (except scrap)</p>	5.78

SCHEDULE 8—*continued*

GROUP CLASS	TITLE AND DESCRIPTION	INDUSTRY RATE %				
C2955C	<p>NICKEL SMELTING, REFINING, RECOVERY (EXCLUDING SECONDARY RECOVERY FROM SCRAP)</p> <p>This class consists of workplaces predominantly engaged in smelting nickel ores, in refining smelted nickel, or in the recovery of nickel from drosses, ashes or other waste materials (except scrap).</p> <p>EXCLUSIONS/REFERENCES: Workplaces predominantly engaged in the secondary recovery of nickel from scrap or in alloying nickel are included in Class C2957J.</p> <p style="text-align: center;">Predominant Activities</p> <table border="0"> <tr> <td>Nickel refined, mfg</td> <td>Recovery of nickel from drosses,</td> </tr> <tr> <td>Nickel smelting (except secondary recovery from scrap)</td> <td>ashes or other waste materials (except scrap)</td> </tr> </table>	Nickel refined, mfg	Recovery of nickel from drosses,	Nickel smelting (except secondary recovery from scrap)	ashes or other waste materials (except scrap)	5.78
Nickel refined, mfg	Recovery of nickel from drosses,					
Nickel smelting (except secondary recovery from scrap)	ashes or other waste materials (except scrap)					
C2956F	<p>NON-FERROUS METALS N.E.C. SMELTING, REFINING, RECOVERY (INCLUDING MANUFACTURE OF POWDERS AND FLAKES, REFINING OF MOLYBDENUM, TANTALUM AND TUNGSTEN AND EXCLUDING SECONDARY RECOVERY FROM SCRAP)</p> <p>This class consists of workplaces predominantly engaged in primary smelting or refining of non-ferrous metals n.e.c., or in the recovery of such metals from drosses, ashes or other waste materials (except scrap). This class also includes workplaces predominantly engaged in manufacturing metal powders or flakes of molybdenum, tantalum or tungsten (except from scrap).</p> <p>EXCLUSIONS/REFERENCES: Workplaces predominantly engaged: (a) in preliminary smelting of gold ores are included in Class B1123V; and (b) in the secondary recovery of non-ferrous metals from scrap, in manufacturing non-ferrous metal powders or flakes from scrap or in alloying non-ferrous metals (except aluminium alloys from primary aluminium smelted at the same workplace) are included in Class C2957J.</p>	5.78				

SCHEDULE 8—*continued*

GROUP CLASS	TITLE AND DESCRIPTION	INDUSTRY RATE %
Predominant Activities		
	Antimony, refined, mfg	Refining of non-ferrous metals
	Bismuth smelting or refining (except secondary recovery, from scrap)	n.e.c. Smelting of non-ferrous metals
	Gold bullion mfg (except secondary recovery from scrap)	Tantalum metal powder or flakes mfg (except from scrap)
	Gold, refined, mfg	Tin smelting (except secondary recovery from scrap)
	Molybdenum metal powders or flakes mfg (except from scrap)	Tungsten metal powders or flakes mfg (except from scrap)
	Recovery of non-ferrous metals (from drosses, ashes, or other waste materials except scrap)	

C2957J SECONDARY RECOVERY AND ALLOYING OF NON-FERROUS METALS N.E.C. FROM SCRAP (INCLUDING TIN SOLDER, LIQUID SOLDERING AND WELDING FLUX MFG) 5.78

This class consists of workplaces predominantly engaged in the secondary recovery of non-ferrous metals from scrap, in manufacturing non-ferrous metal powders or flakes from scrap, in alloying non-ferrous metals (except in manufacturing aluminium alloys from primary aluminium smelted at the same workplace), or in manufacturing tin solder or liquid soldering or welding flux.

EXCLUSIONS/REFERENCES: Workplaces predominantly engaged: (a) in recovery of non-ferrous metals from drosses, ashes or other waste materials (except scrap) are included in the classes covering the primary smelting of the metals concerned; (b) in alloying aluminium from primary aluminium smelted at the same workplace are included in Class C2954A; and (c) in manufacturing powder, paste or crystal soldering or welding flux are included in Class C3357W.

SCHEDULE 8—*continued*

GROUP CLASS	TITLE AND DESCRIPTION	INDUSTRY RATE %
Predominant Activities		
	Alloys, non-ferrous metal, mfg (except aluminium alloys from primary aluminium smelted at the same workplace)	Recovery of non-ferrous metals from scrap
	Bearing metals, non-ferrous, mfg	Resmelting of non-ferrous metals
	Flux, soldering or welding, mfg (liquid)	Scrap, non-ferrous metal, resmelting
	Powders or flakes, non-ferrous metal, mfg (from scrap)	Scrap, tinplate, detinning Solder, tin, mfg
		Specification alloying of non- ferrous metals
		Type metals, non-ferrous, mfg
296	NON-FERROUS METAL BASIC PRODUCTS	
C2961X	ALUMINIUM ROLLING, DRAWING, EXTRUDING This class consists of workplaces predominantly engaged in rolling, drawing or extruding aluminium into primary shapes, or in manufacturing aluminium powders or flakes (except from scrap). EXCLUSIONS/REFERENCES: Workplaces predominantly engaged: (a) in manufacturing aluminium powders or flakes from scrap are included in Class C2957J; (b) in manufacturing stranded, braided or insulated aluminium wire, cable or strip are included in Class C3355T; and (c) in manufacturing plastic coated aluminium foil, or bags or packets of aluminium foil are included in Class C3471 A.	5.78
Predominant Activities		
	Aluminium foil, household, mfg (except plastic coated)	Rods, aluminium, mfg
	Aluminium rolling, drawing or extruding	Sections, aluminium, rolling, drawing or extruding
	Bars, aluminium, mfg	Sheet, aluminium mfg
	Foil, aluminium, mfg (except plastic coated)	Strip, aluminium, mfg (except insulated)
	Pipes, aluminium, mfg	Tubes, aluminium, mfg
	Plate, aluminium, mfg	Wire, aluminium, mfg (except stranded or insulated)
	Powders or flakes, aluminium, mfg (except from scrap)	

SCHEDULE 8—*continued*

GROUP CLASS	TITLE AND DESCRIPTION	INDUSTRY RATE %		
C2962A	<p>NON-FERROUS METALS N.E.C. ROLLING, DRAWING, EXTRUDING</p> <p>This class consists of workplaces predominantly engaged in rolling, drawing or extruding non-ferrous metals (except aluminium) into primary shapes, or in manufacturing non-ferrous metal powders or flakes n.e.c. (except from scrap).</p> <p>EXCLUSIONS/REFERENCES: Workplaces predominantly engaged: (a) in manufacturing metal powders or flakes of molybdenum, tantalum or tungsten (except from scrap) are included in Class C2956F; (b) in manufacturing non-ferrous metal powders or flakes from scrap are included in Class C2957J; (c) in rolling, drawing or extruding aluminium into primary shapes or in manufacturing aluminium powders or flakes (except from scrap) are included in Class C2961X; and (d) in manufacturing non-ferrous stranded, braided or insulated wire, cable or strip are included in Class C3355T.</p> <p style="text-align: center;">Predominant Activities</p> <table style="width: 100%; border: none;"> <tr> <td style="width: 50%; vertical-align: top;"> <p>Bars, non-ferrous metal, mfg (except aluminium)</p> <p>Foil, non-ferrous metal, mfg (except aluminium)</p> <p>Non-ferrous metal rolling, drawing or extruding (except aluminium)</p> <p>Pipes, non-ferrous metal, mfg (except aluminium)</p> <p>Plate, non-ferrous metal, mfg (except aluminium)</p> <p>Powders or flakes, non-ferrous metal, n.e.c. (except from scrap) mfg</p> <p>Rods, non-ferrous metal, mfg (except aluminium)</p> </td> <td style="width: 50%; vertical-align: top;"> <p>Sections, non-ferrous metal, rolling, drawing or extruding (except aluminium)</p> <p>Sheet, non-ferrous metal, mfg (except aluminium)</p> <p>Strip, non-ferrous metal, mfg (except insulated or from aluminium)</p> <p>Tubes, non-ferrous metal, mfg (except aluminium)</p> <p>Wire, non-ferrous metal, mfg (except stranded, braided or insulated or from aluminium)</p> </td> </tr> </table>	<p>Bars, non-ferrous metal, mfg (except aluminium)</p> <p>Foil, non-ferrous metal, mfg (except aluminium)</p> <p>Non-ferrous metal rolling, drawing or extruding (except aluminium)</p> <p>Pipes, non-ferrous metal, mfg (except aluminium)</p> <p>Plate, non-ferrous metal, mfg (except aluminium)</p> <p>Powders or flakes, non-ferrous metal, n.e.c. (except from scrap) mfg</p> <p>Rods, non-ferrous metal, mfg (except aluminium)</p>	<p>Sections, non-ferrous metal, rolling, drawing or extruding (except aluminium)</p> <p>Sheet, non-ferrous metal, mfg (except aluminium)</p> <p>Strip, non-ferrous metal, mfg (except insulated or from aluminium)</p> <p>Tubes, non-ferrous metal, mfg (except aluminium)</p> <p>Wire, non-ferrous metal, mfg (except stranded, braided or insulated or from aluminium)</p>	5.78
<p>Bars, non-ferrous metal, mfg (except aluminium)</p> <p>Foil, non-ferrous metal, mfg (except aluminium)</p> <p>Non-ferrous metal rolling, drawing or extruding (except aluminium)</p> <p>Pipes, non-ferrous metal, mfg (except aluminium)</p> <p>Plate, non-ferrous metal, mfg (except aluminium)</p> <p>Powders or flakes, non-ferrous metal, n.e.c. (except from scrap) mfg</p> <p>Rods, non-ferrous metal, mfg (except aluminium)</p>	<p>Sections, non-ferrous metal, rolling, drawing or extruding (except aluminium)</p> <p>Sheet, non-ferrous metal, mfg (except aluminium)</p> <p>Strip, non-ferrous metal, mfg (except insulated or from aluminium)</p> <p>Tubes, non-ferrous metal, mfg (except aluminium)</p> <p>Wire, non-ferrous metal, mfg (except stranded, braided or insulated or from aluminium)</p>			
C2963C	<p>NON-FERROUS METAL CASTING OR FORGING</p> <p>This class consists of workplaces predominantly engaged in casting or forging non-ferrous metals or alloys.</p> <p>EXCLUSIONS/REFERENCES: Workplaces predominantly engaged: (a) in manufacturing non-ferrous metal steam, gas or water fittings, valves or parts are included in Class C3165C; and (b) in manufacturing other finished or semi-finished articles from castings or forgings by machining or other processing are included in the classes covering the manufacture of these articles.</p>	5.78		

SCHEDULE 8—*continued*

GROUP CLASS	TITLE AND DESCRIPTION	INDUSTRY RATE %
-------------	-----------------------	-----------------------

Predominant Activities

Castings, non-ferrous metal, mfg (except steam, gas or water fittings, valves or valve parts)	Forgings, non-ferrous metal, mfg
Die castings, non-ferrous metal, mfg (except steam, gas or water fittings, valves or valve parts)	

SCHEDULE 8—*continued*

DIVISION C : MANUFACTURING

SUBDIVISION 31 : FABRICATED METAL PRODUCTS

GROUP CLASS	TITLE AND DESCRIPTION	INDUSTRY RATE %																
314	STRUCTURAL METAL PRODUCTS																	
C3141K	<p>STRUCTURAL STEEL FABRICATING</p> <p>This class consists of workplaces predominantly engaged in fabricating structural steel components for incorporation in buildings or other structures, or in manufacturing prefabricated steel buildings such as sheds or garages.</p> <p>EXCLUSIONS/REFERENCES: Workplaces predominantly engaged: (a) in the erection or installation of completely prefabricated buildings (including buildings prefabricated off-site to a substantially complete state) are included in the appropriate classes of Division E Construction; (b) in the construction (including on-site assembly) of complete pipelines or steel towers are included in either Class E4135J or E4136K as appropriate; and (c) in the erection or installation (including on-site fabrication) of metal silos, storage tanks or structural steel components for buildings or other structures are included in Class E4251T.</p> <p style="text-align: center;">Predominant Activities</p> <table border="0" style="width: 100%;"> <tr> <td style="width: 50%;">Buildings, prefabricated, steel frame, mfg</td> <td style="width: 50%;">Prefabricated structural steel parts</td> </tr> <tr> <td>Buildings, prefabricated steel, mfg</td> <td>Rafters, prefabricated steel, mfg</td> </tr> <tr> <td>Carports, prefabricated steel, mfg</td> <td>Reinforcing mesh, steel, mfg</td> </tr> <tr> <td>Fabricated structural steel mfg (ready-made parts for structures)</td> <td>Reinforcing steel rods, processed, mfg (from wire or merchant bar)</td> </tr> <tr> <td>Garages, prefabricated steel, mfg</td> <td>Roof trusses, prefabricated steel, mfg</td> </tr> <tr> <td>Girders, prefabricated steel, mfg</td> <td>Scaffolding, prefabricated steel, mfg</td> </tr> <tr> <td>Glass houses, prefabricated, steel frame, mfg</td> <td>Sheds, prefabricated steel, mfg</td> </tr> <tr> <td>Joists, prefabricated steel, mfg</td> <td>Steel plate, perforated, mfg</td> </tr> </table>	Buildings, prefabricated, steel frame, mfg	Prefabricated structural steel parts	Buildings, prefabricated steel, mfg	Rafters, prefabricated steel, mfg	Carports, prefabricated steel, mfg	Reinforcing mesh, steel, mfg	Fabricated structural steel mfg (ready-made parts for structures)	Reinforcing steel rods, processed, mfg (from wire or merchant bar)	Garages, prefabricated steel, mfg	Roof trusses, prefabricated steel, mfg	Girders, prefabricated steel, mfg	Scaffolding, prefabricated steel, mfg	Glass houses, prefabricated, steel frame, mfg	Sheds, prefabricated steel, mfg	Joists, prefabricated steel, mfg	Steel plate, perforated, mfg	5.78
Buildings, prefabricated, steel frame, mfg	Prefabricated structural steel parts																	
Buildings, prefabricated steel, mfg	Rafters, prefabricated steel, mfg																	
Carports, prefabricated steel, mfg	Reinforcing mesh, steel, mfg																	
Fabricated structural steel mfg (ready-made parts for structures)	Reinforcing steel rods, processed, mfg (from wire or merchant bar)																	
Garages, prefabricated steel, mfg	Roof trusses, prefabricated steel, mfg																	
Girders, prefabricated steel, mfg	Scaffolding, prefabricated steel, mfg																	
Glass houses, prefabricated, steel frame, mfg	Sheds, prefabricated steel, mfg																	
Joists, prefabricated steel, mfg	Steel plate, perforated, mfg																	
C3142L	<p>ARCHITECTURAL ALUMINIUM PRODUCTS MFG (INCLUDING PREFABRICATED BUILDINGS MFG)</p> <p>This class consists of workplaces predominantly engaged in manufacturing architectural aluminium products such as doors, railings, gates, ornamental partitions or window frames, or aluminium framed windows, doors or shower screens (complete with glass).</p>	4.78																

SCHEDULE 8—*continued*

GROUP CLASS	TITLE AND DESCRIPTION	INDUSTRY RATE %
	<p>EXCLUSIONS/REFERENCES: Workplaces predominantly engaged: (a) in manufacturing sheet metal products for building purposes such as down pipes, guttering or ducts are included in Class C3153V; (b) in manufacturing aluminium blinds or awnings are included in Class C3167J; and (c) in installing windows or window frames are included in Class E4269R.</p> <p>Predominant Activities</p> <p>Aluminium framed doors, glazed, mfg Architectural aluminium products mfg Balconies, aluminium, mfg Balustrades, aluminium, mfg Buildings, prefabricated, aluminium frame, mfg Ceiling sections, fabricated aluminium, mfg Curtain walls, aluminium, mfg Doors or door frames, aluminium, mfg Fascia, aluminium, mfg Fly screen doors, aluminium, mfg Garage doors, aluminium, mfg Gates, aluminium, mfg Glass houses, prefabricated, aluminium frame, mfg Ornamental architectural aluminium work mfg</p> <p>Partitions, prefabricated, aluminium, mfg Railings, aluminium, mfg Roller shutters, aluminium, mfg Shop fronts, aluminium, installation Shop fronts, aluminium, mfg Shower screens, aluminium framed, mfg Shutters, aluminium, mfg Skylights, aluminium, mfg Stairs or staircases, prefabricated, aluminium, mfg Window frames or sashes, aluminium, mfg Window screens, aluminium, mfg Windows, aluminium framed, mfg (complete with glass)</p>	
C3143R	<p>ARCHITECTURAL METAL PRODUCTS N.E.C. MFG</p> <p>This class consists of workplaces predominantly engaged in manufacturing architectural steel, wrought iron or other metal (except aluminium) products such as window frames, doors, stairs or staircases, railings, gates, balustrades or ornamental partitions.</p> <p>EXCLUSIONS/REFERENCES: Workplaces predominantly engaged: (a) in fabricating structural steel are included in Class C3141K; (b) in manufacturing sheet metal products for building purposes such as downpipes, guttering or ducts are included in Class C3153V; (c) in manufacturing metal blinds or awnings are included in Class C3167J; and (d) in installing windows or window frames are included in Class E4269R.</p>	5.78

SCHEDULE 8—*continued*

GROUP CLASS	TITLE AND DESCRIPTION	INDUSTRY RATE %
Predominant Activities		
	Architectural metal products mfg (except aluminium)	Ornamental architectural metal work mfg (except aluminium)
	Balconies, metal, mfg (except aluminium)	Partitions, prefabricated, metal, mfg (except aluminium)
	Balustrades, metal, mfg (except aluminium)	Railings, metal, mfg (except aluminium)
	Curtain walls, metal, mfg (except aluminium)	Roller shutters, metal, mfg (except aluminium)
	Doors, fire resistant, mfg or installation	Shop fronts, metal, installation (except aluminium)
	Doors or door frames, metal, mfg (except aluminium)	Shop fronts, metal, mfg (except aluminium)
	Fascia, metal, mfg (except aluminium)	Shutters, metal, mfg (except aluminium)
	Fire escapes, prefabricated, metal, mfg (except aluminium)	Skylights, metal, mfg (except aluminium)
	Fly screen doors, metal, mfg (except aluminium)	Stairs or staircases, prefabricated, metal, mfg (except aluminium)
	Garage doors, metal, mfg (except aluminium)	Window frames or sashes, metal, mfg (except aluminium)
	Gates, metal, mfg (except aluminium or wire)	Window screens, metal, mfg (except aluminium)
	Glass houses, prefabricated metal frame, mfg (except steel or aluminium)	

315 SHEET METAL PRODUCTS

C3151R METAL CONTAINERS MFG (INCLUDING METAL DRUM RECONDITIONING) 4.78

This class consists of workplaces predominantly engaged in manufacturing metal cans, canisters, drums, collapsible tubes or other metal containers n.e.c. This class also includes workplaces predominantly engaged in reconditioning metal drums.

EXCLUSIONS/REFERENCES: Workplaces predominantly engaged: (a) in manufacturing vats or storage tanks of sheet metal are included in Class C3153V; and (b) in manufacturing boilers, vats or storage tanks of metal plate are included in Class C3166F.

SCHEDULE 8—*continued*

GROUP CLASS	TITLE AND DESCRIPTION	INDUSTRY RATE %
	Predominant Activities	
	Aerosol containers mfg	Containers, metal, n.e.c. mfg
	Barrels, metal, mfg	Drum reconditioning
	Canisters, metal, mfg	Drums, metal, mfg
	Cans, extruded aluminium, mfg	Gas cylinders mfg
	Cans, milk or cream, mfg	Kegs, metal, mfg
	Casks, metal, mfg	Packers cans, metal, mfg
	Collapsible tubes, metal, mfg	
C3152T	<p>SHEET METAL FURNITURE MFG</p> <p>This class consists of workplaces predominantly engaged in manufacturing furniture, shelving, filing cabinets or other storage equipment predominantly of sheet metal.</p> <p>EXCLUSIONS/REFERENCES: Workplaces predominantly engaged in manufacturing furniture (except of sheet metal) are included in Class C2541C.</p> <p style="text-align: center;">Predominant Activities</p> <p>Bookcases, sheet metal, mfg</p> <p>Camp furniture, sheet metal, mfg</p> <p>Cupboards, sheet metal, mfg</p> <p>Desks, sheet metal, mfg</p> <p>Display stands, sheet metal, mfg</p> <p>Filing cabinets, sheet metal, mfg</p> <p>Furniture, sheet metal, mfg</p> <p>Hospital furniture, sheet metal, mfg</p> <p>Kitchen furniture, sheet metal, mfg</p> <p>Laboratory furniture, sheet metal, mfg</p> <p>Library furniture, sheet metal mfg</p> <p>Lockers, sheet metal, mfg</p> <p>Office furniture, sheet metal, leasing or hiring for periods of one year or more from stocks manufactured at same workplace</p> <p>Office furniture, sheet metal, mfg</p> <p>Restaurant furniture, sheet metal, mfg</p> <p>School furniture, sheet metal, mfg</p> <p>Shelving, sheet metal, mfg</p> <p>Shop furniture, sheet metal, mfg</p> <p>Showcases, sheet metal, mfg</p> <p>Storage equipment, sheet metal, mfg</p> <p>Tables, sheet metal, mfg</p> <p>Theatre furniture, sheet metal, mfg</p>	4.78
C3153V	<p>SHEET METAL PRODUCTS N.E.C. MFG</p> <p>This class consists of workplaces predominantly engaged in fabricating sheet metal products n.e.c. such as pressed or spun metal hollow ware, air ducts, guttering or bottle closures.</p> <p>EXCLUSIONS/REFERENCES: Workplaces predominantly engaged in installing air conditioning ductwork are included in Class E4261W.</p>	4.78

SCHEDULE 8—*continued*

GROUP CLASS	TITLE AND DESCRIPTION	INDUSTRY RATE %
Predominant Activities		
	Badges mfg	Kitchen sinks, pressed metal, mfg
	Basins, pressed metal, mfg	Kitchen utensils, pressed or spun metal hollow ware, mfg
	Bath tubs, pressed metal, mfg	Laundry tubs, pressed metal, mfg
	Bottle closures, metal, mfg	Machine guards, sheet metal, mfg
	Buckets, metal, mfg	Metal stampings n.e.c. mfg
	Chutes, sheet metal, mfg	Milk or cream cans, metal, mfg (except packers cans)
	Coins or medals mfg	Motor vehicle number plates mfg
	Conduit tubing, sheet metal, mfg	Sanitary pans, metal, mfg
	Coppersmithing (except boiler making)	Sheet metal products, n.e.c. mfg
	Cornices, sheet metal, mfg	Sinks, pressed metal, mfg
	Crown seals, metal, mfg	Spouting, sheet metal, mfg
	Downpipe, sheet metal, mfg	Stainless steel pressed hollow ware mfg
	Ducts, sheet metal, mfg	Stove pipes, sheet metal, mfg
	Ductwork, air conditioning, mfg	Tags, sheet metal, mfg
	Eyelets, metal, mfg	Tanks, sheet metal, mfg
	Funnels, sheet metal, mfg	Tiles, sheet metal, mfg
	Garbage cans, metal, mfg	Tool boxes, sheet metal, mfg
	Guttering, sheet metal, mfg	Vacuum flask covers, metal, mfg
	Hollow ware, pressed or spun metal, mfg	Vats, galvanised sheet metal, mfg
	Hoppers, sheet metal, mfg	Ventilators, sheet metal, mfg
	Industrial garbage bins mfg and repairing (for a fee)	
316	OTHER FABRICATED METAL PRODUCTS	
C3161V	CUTLERY AND HAND TOOLS N.E.C. MFG (EXCLUDING WOOD, PNEUMATIC AND POWER OPERATED N.E.C. TOOLS)	4.78
	This class consists of workplaces predominantly engaged in manufacturing cutlery, industrial knives or hand tools (except of wood, pneumatic or power operated) n.e.c.	
	EXCLUSIONS/REFERENCES: Workplaces predominantly engaged: (a) in manufacturing wooden hand tools or tool handles are included in Class C2538R; (b) in manufacturing lawn mowers or power operated household appliances (including power operated razors) are included in Class C3353L; (c) in manufacturing electrical welding or soldering equipment are included in Class C3357W; (d) in manufacturing jack hammers or pneumatic drills (for construction work) are included in Class C3362R; (e) in manufacturing pneumatic or power operated wood or metal working hand tools (including pneumatic or power operated wood or metal working hand tools or pneumatic or power operated hand	

SCHEDULE 8—*continued*

GROUP CLASS	TITLE AND DESCRIPTION	INDUSTRY RATE %
	tools n.e.c.) are included in Class C3364V; (f) in manufacturing twist drills, micrometers, vernier callipers, dies, die sets or machine tool accessories are included in Class C3367A; and (g) in manufacturing staplers or other office tools are included in Class C3369F.	
	Predominant Activities	
	Bevels mfg	Knives, hand held, mfg (except power operated)
	Blacksmiths hand tools mfg (except power operated)	Levels, carpenters, mfg
	Blow torches mfg	Lubricating machinery (hand operated and hand powered) mfg
	Bottle or can openers mfg (except power operated)	Machine knives or blades mfg
	Calking tools mfg	Measuring tapes, metal, mfg
	Carpenters hand tools mfg (except of wood, pneumatic or power operated)	Metal working hand tools mfg (except pneumatic or power operated)
	Chisels mfg	Mincers, household, mfg (except power operated)
	Cutlery mfg (except of solid silver or gold)	Oil cans mfg
	Cutlery, silver or gold plated, mfg	Pocket knives mfg
	Drilling bits mfg (except twist drills)	Razors or razor blades mfg (except power operated)
	Drills mfg (hand tool; except pneumatic or power operated or twist drills)	Saw frames mfg
	Engravers hand tools mfg (except pneumatic or power operated)	Saws, hand, mfg (except power operated)
	Files mfg	Scissors mfg (except power operated)
	Garden tools mfg (except power operated)	Screwdrivers mfg (incl. bits or blades; except pneumatic or power operated)
	Grease guns mfg (except pneumatic or power operated)	Sharpening service (except saw sharpening)
	Grinding tools, hand held, mfg (except pneumatic or power operated)	Shovels mfg (except pneumatic or power operated)
	Hammers, hand held, mfg (except pneumatic or power operated)	Soldering irons mfg (except power operated)
	Hand tools n.e.c. mfg (except of wood, pneumatic or power operated)	Spades mfg
	Hoes mfg (except pneumatic or power operated)	Spanners mfg
	Industrial knives, hand held, mfg (except power operated)	Stonecutters hand tools mfg (except pneumatic or power operated)
	Jewellers hand tools mfg (except pneumatic or power operated)	Vices, bench, mfg
	Knife blanks mfg	Woodworking hand tools mfg (except of wood, pneumatic or power operated)

SCHEDULE 8—continued

GROUP CLASS	TITLE AND DESCRIPTION	INDUSTRY RATE %																																												
C3162W	<p>SPRINGS AND WIRE PRODUCTS MFG (INCLUDING FENCE POSTS AND DROPPERS OF ROLLED STEEL)</p> <p>This class consists of workplaces predominantly engaged in manufacturing springs, stranded or braided ferrous wire, cable or strip or wire products such as nails, wire screening or netting. This class also includes workplaces predominantly engaged in manufacturing fence posts or droppers of rolled steel.</p> <p>EXCLUSIONS/REFERENCES: Workplaces predominantly engaged: (a) in manufacturing wire mattress supports (except upholstered) of woven wire, link mesh or wire spring are included in Class C3168K; and (b) in manufacturing electric or telephone cable or wire are included in Class C3355T.</p> <p style="text-align: center;">Predominant Activities</p> <table style="width: 100%; border: none;"> <tr><td style="width: 50%;">Barbed wire mfg</td><td style="width: 50%;">Pins mfg</td></tr> <tr><td>Basketware, metal, mfg</td><td>Rope or cable, ferrous wire, mfg</td></tr> <tr><td>Braided ferrous wire, cable or strip, mfg</td><td>Safety pins mfg</td></tr> <tr><td>Bristles, wire, mfg</td><td>Screening, wire, mfg</td></tr> <tr><td>Cages, wire, mfg</td><td>Shopping strollers, trolleys or jeeps mfg</td></tr> <tr><td>Chain mfg (except cast, forged or sprocket chain)</td><td>Sieves, wire, mfg</td></tr> <tr><td>Clothes hangers, wire, mfg</td><td>Skewers, metal, mfg</td></tr> <tr><td>Cotter pins mfg</td><td>Slings, wire, mfg</td></tr> <tr><td>Cycle spokes mfg</td><td>Spikes, wire, mfg</td></tr> <tr><td>Fence droppers, wire, mfg</td><td>Spokes, bicycle, mfg</td></tr> <tr><td>Fence posts or droppers, rolled steel, mfg</td><td>Springs mfg</td></tr> <tr><td>Fish hooks mfg</td><td>Staples, wire, mfg</td></tr> <tr><td>Gates, wire, mfg</td><td>Stranded ferrous wire, cable or strip mfg</td></tr> <tr><td>Gauze, wire, mfg</td><td>Tacks mfg</td></tr> <tr><td>Guards, wire, mfg</td><td>Trays, wire, mfg</td></tr> <tr><td>Hooks, wire, mfg</td><td>Wall ties mfg</td></tr> <tr><td>Kitchen wire goods mfg</td><td>Welded link chain mfg</td></tr> <tr><td>Mats, wire, mfg</td><td>Wire mesh mfg (except reinforcing mesh)</td></tr> <tr><td>Motor vehicle springs mfg</td><td>Wire netting mfg</td></tr> <tr><td>Mouse traps mfg</td><td>Wire products n.e.c. mfg</td></tr> <tr><td>Nails mfg</td><td>Woven wire products mfg (except mattress supports)</td></tr> <tr><td>Paper clips, wire, mfg</td><td></td></tr> </table>	Barbed wire mfg	Pins mfg	Basketware, metal, mfg	Rope or cable, ferrous wire, mfg	Braided ferrous wire, cable or strip, mfg	Safety pins mfg	Bristles, wire, mfg	Screening, wire, mfg	Cages, wire, mfg	Shopping strollers, trolleys or jeeps mfg	Chain mfg (except cast, forged or sprocket chain)	Sieves, wire, mfg	Clothes hangers, wire, mfg	Skewers, metal, mfg	Cotter pins mfg	Slings, wire, mfg	Cycle spokes mfg	Spikes, wire, mfg	Fence droppers, wire, mfg	Spokes, bicycle, mfg	Fence posts or droppers, rolled steel, mfg	Springs mfg	Fish hooks mfg	Staples, wire, mfg	Gates, wire, mfg	Stranded ferrous wire, cable or strip mfg	Gauze, wire, mfg	Tacks mfg	Guards, wire, mfg	Trays, wire, mfg	Hooks, wire, mfg	Wall ties mfg	Kitchen wire goods mfg	Welded link chain mfg	Mats, wire, mfg	Wire mesh mfg (except reinforcing mesh)	Motor vehicle springs mfg	Wire netting mfg	Mouse traps mfg	Wire products n.e.c. mfg	Nails mfg	Woven wire products mfg (except mattress supports)	Paper clips, wire, mfg		4.78
Barbed wire mfg	Pins mfg																																													
Basketware, metal, mfg	Rope or cable, ferrous wire, mfg																																													
Braided ferrous wire, cable or strip, mfg	Safety pins mfg																																													
Bristles, wire, mfg	Screening, wire, mfg																																													
Cages, wire, mfg	Shopping strollers, trolleys or jeeps mfg																																													
Chain mfg (except cast, forged or sprocket chain)	Sieves, wire, mfg																																													
Clothes hangers, wire, mfg	Skewers, metal, mfg																																													
Cotter pins mfg	Slings, wire, mfg																																													
Cycle spokes mfg	Spikes, wire, mfg																																													
Fence droppers, wire, mfg	Spokes, bicycle, mfg																																													
Fence posts or droppers, rolled steel, mfg	Springs mfg																																													
Fish hooks mfg	Staples, wire, mfg																																													
Gates, wire, mfg	Stranded ferrous wire, cable or strip mfg																																													
Gauze, wire, mfg	Tacks mfg																																													
Guards, wire, mfg	Trays, wire, mfg																																													
Hooks, wire, mfg	Wall ties mfg																																													
Kitchen wire goods mfg	Welded link chain mfg																																													
Mats, wire, mfg	Wire mesh mfg (except reinforcing mesh)																																													
Motor vehicle springs mfg	Wire netting mfg																																													
Mouse traps mfg	Wire products n.e.c. mfg																																													
Nails mfg	Woven wire products mfg (except mattress supports)																																													
Paper clips, wire, mfg																																														
C3163X	<p>METAL NUTS, BOLTS, SCREWS, RIVETS OR WASHERS MFG</p> <p>This class consists of workplaces predominantly engaged in manufacturing metal nuts, bolts, screws, rivets or similar fasteners or metal washers.</p>	4.78																																												

SCHEDULE 8—*continued*

GROUP CLASS	TITLE AND DESCRIPTION	INDUSTRY RATE %
	Predominant Activities	
	Dowel pins, metal, mfg	Rivets, metal, mfg
	Expansion bolts, metal, mfg	Screws, metal, mfg
	Machine screws, metal, mfg	Set screws, metal, mfg
	Masonry anchor, metal, mfg	Turnbuckles, metal, mfg
	Nuts or bolts, metal, mfg	Washers, metal, mfg
C3164A	METAL COATING AND FINISHING (INCLUDING METAL COATING OF NON-METAL PRODUCTS) This class consists of workplaces predominantly engaged in engraving, polishing, heat treating, plating, galvanising, anodising, colouring or other coating or finishing of metals or metal products (except galvanising or tinning of steel sheet or strip). This class also includes workplaces predominantly engaged in metal coating of non-metal products n.e.c. EXCLUSIONS/REFERENCES: Workplaces predominantly engaged in galvanising or tinning steel or strip are included in Class C2941R.	4.78
	Predominant Activities	
	Anodising	Heat treating metals or metal products
	Brass finishing or plating	Metal coating of manufactured products n.e.c.
	Cadmium plating	Metal polishing or finishing
	Chromium plating	Nickel plating
	Copper plating	Painting of manufactured metal products
	Enamelling of metal (except process or photographic)	Plastic coating of metal products (except wire products)
	Engraving on metals (except process or photographic)	Silver plating
	Galvanising (except steel sheet or strip)	Vitreous enamelling
	Gold plating	
C3165C	NON-FERROUS STEAM, GAS AND WATER FITTINGS, VALVES OR VALVE PARTS MFG This class consists of workplaces predominantly engaged in manufacturing non-ferrous metal steam, gas or water fittings, valves or valve parts. EXCLUSIONS/REFERENCES: Workplaces predominantly engaged in manufacturing ferrous steam, gas or water fittings, valves or valve parts are included in the appropriate classes of Group 294.	4.78
	Predominant Activities	
	Fittings, steam, gas or water, mfg (non-ferrous metal)	Tube fittings mfg (non-ferrous metal)
	Pipe fittings mfg (non-ferrous metal)	Valves or valve parts steam, gas or water, mfg (non-ferrous metal)

SCHEDULE 8—*continued*

GROUP CLASS	TITLE AND DESCRIPTION	INDUSTRY RATE %																
C3166F	<p>BOILER AND PLATE WORK (INCLUDING INSTALLATION OF FACTORY ASSEMBLED INDUSTRIAL AND COMMERCIAL BOILERS) This class consists of workplaces predominantly engaged in manufacturing power or marine boilers, pressure or non-pressure tanks or similar boiler shop products, or in installing factory assembled industrial or commercial boilers. EXCLUSIONS/REFERENCES: Workplaces predominantly engaged: (a) in manufacturing metal barrels, casks or gas cylinders or in manufacturing or reconditioning metal drums are included in Class C3151R; (b) in manufacturing wash boilers are included in Class C3353L; (c) in manufacturing hot water systems are included in Class C3354R; (d) in the construction (ie: on-site assembly) of boilers from prefabricated components are included in either Class E4135J or Class E4136K as appropriate; (e) in the erection or installation (including on-site fabrication) of metal silos, reservoirs or storage tanks are included in Class E4251T; and (f) in the installation of hot water systems are included in Class E4252V.</p> <p style="text-align: center;">Predominant Activities</p> <table style="width: 100%; border: none;"> <tr> <td style="width: 50%; border: none;">Boiler making</td> <td style="width: 50%; border: none;">Reservoirs, prefabricated, metal, n.e.c. mfg</td> </tr> <tr> <td style="border: none;">Boilers, commercial or industrial, installation (factory, assembled)</td> <td style="border: none;">Silos, prefabricated, metal, mfg</td> </tr> <tr> <td style="border: none;">Boilers mfg (except wash boilers or hotwater systems)</td> <td style="border: none;">Soot removers mfg</td> </tr> <tr> <td style="border: none;">Chimney stacks, pre-fabricated, metal, mfg</td> <td style="border: none;">Steam generating boilers</td> </tr> <tr> <td style="border: none;">Pressure vessels, metal plate, n.e.c. mfg</td> <td style="border: none;">Steam super heaters mfg</td> </tr> <tr> <td style="border: none;"></td> <td style="border: none;">Stills, copper, mfg</td> </tr> <tr> <td style="border: none;"></td> <td style="border: none;">Storage tanks, metal plate, mfg</td> </tr> <tr> <td style="border: none;"></td> <td style="border: none;">Vats, metal plate, mfg</td> </tr> </table>	Boiler making	Reservoirs, prefabricated, metal, n.e.c. mfg	Boilers, commercial or industrial, installation (factory, assembled)	Silos, prefabricated, metal, mfg	Boilers mfg (except wash boilers or hotwater systems)	Soot removers mfg	Chimney stacks, pre-fabricated, metal, mfg	Steam generating boilers	Pressure vessels, metal plate, n.e.c. mfg	Steam super heaters mfg		Stills, copper, mfg		Storage tanks, metal plate, mfg		Vats, metal plate, mfg	4.78
Boiler making	Reservoirs, prefabricated, metal, n.e.c. mfg																	
Boilers, commercial or industrial, installation (factory, assembled)	Silos, prefabricated, metal, mfg																	
Boilers mfg (except wash boilers or hotwater systems)	Soot removers mfg																	
Chimney stacks, pre-fabricated, metal, mfg	Steam generating boilers																	
Pressure vessels, metal plate, n.e.c. mfg	Steam super heaters mfg																	
	Stills, copper, mfg																	
	Storage tanks, metal plate, mfg																	
	Vats, metal plate, mfg																	
C3167J	<p>METAL BLINDS AND AWNINGS MFG (INCLUDING VENETIAN BLINDS OF ANY MATERIAL) This class consists of workplaces predominantly engaged in manufacturing venetian blinds of any material or other blinds or awnings of metal (including plastic coated) or components for blinds or awnings (except wooden spring rollers). EXCLUSIONS/REFERENCES: Workplaces predominantly engaged: (a) in manufacturing blinds or awnings of canvas or related materials (including plastic</p>	4.78																

SCHEDULE 8—*continued*

GROUP CLASS	TITLE AND DESCRIPTION	INDUSTRY RATE %
	coated) are included in Class C2354W; (b) in manufacturing bamboo or cane blinds or awnings or wooden spring rollers tier blinds are included in Class C2538R; (c) in manufacturing fibreglass awnings are included in Class C3474J; and (d) in installing or repairing blinds or awnings are included in Class E4269R.	
	Predominant Activities	
	Awnings, metal, mfg (incl. plastic coated)	Blinds, venetian, mfg
	Blinds, metal, mfg (incl. plastic coated)	
C3168K	FABRICATED METAL PRODUCTS N.E.C. MFG	4.78
	This class consists of workplaces predominantly engaged in manufacturing safes, firearms, gas or water meters, hinges, locks, door handles or other fabricated metal products or hardware n.e.c. This class also includes workplaces predominantly engaged in manufacturing woven wire, link mesh or wire spring mattress supports (except upholstered).	
	Predominant Activities	
	Airguns mfg	Lamps or lamp parts mfg (except electric)
	Aquariums or aquarium stands, metal, mfg	Laundry trolleys or basket carriers mfg
	Barbecues, solid fuel, portable, mfg (fabricated metal)	Laundry tubs, cast iron, mfg (porcelain enamelled)
	Basins, cast iron, mfg (porcelain enamelled)	Livestock yarding equipment, metal, n.e.c. mfg
	Bathroom or toilet fittings, metal, n.e.c. mfg	Locks mfg
	Baths, cast iron, mfg (porcelain enamelled)	Masts, aluminium, mfg
	Bobbins, metal, mfg	Mattress supports, woven wire, link mesh or wire spring, mfg (except upholstered)
	Buttons, metal, mfg	Meters, gas or water. mfg
	Cabinets, radio, radiogram or television, mfg (metal framed)	Ordnance mfg
	Carbide lamps mfg	Padlocks mfg
	Casters mfg	Pipe coils mfg

SCHEDULE 8—*continued*

GROUP CLASS	TITLE AND DESCRIPTION	INDUSTRY RATE %
	Cigarette lighters mfg	Plumbers fittings, metal, n.e.c. mfg
	Clothes hoists mfg	Pressure cookers mfg
	Couplings, metal, mfg	Safe deposit boxes or chests mfg
	Display models, metal, mfg	Sales or vaults installation
	Door handles, metal, mfg	Sales or vaults mfg
	Fabricated metal products n.e.c. mfg	Sinks, cast iron, mfg (porcelain enamelled)
	Firearms mfg	Smallarms mfg
	Fire extinguishers, portable, (except knapsack pumps) mfg and repair or maintenance	Soda syphons, metal, mfg
	Fire extinguishers, portable, recharging and servicing	Sprocket chain mfg
	Fire sprinklers mfg	Steel wool mfg
	Flash light cases, metal, mfg	Tackle blocks, metal, mfg
	Freight containers, metal, mfg (except stock crates)	Television antennae mfg (incl. accessories)
	Furniture fittings, metal, mfg	Tool boxes, metal, n.e.c. mfg
	Handbag frames, metal, mfg	Toys or games, metal, n.e.c. mfg
	Handcuffs mfg	Tubing, flexible metal, mfg
	Hardware, metal, n.e.c. mfg	Turnstiles, metal, mfg
	Hinges mfg	Wash troughs or basins, metal, n.e.c. mfg
	Ice chests, metal, mfg	Welding n.e.c.
	Ironing boards, metal, mfg	Window or door fittings, metal, mfg
	Kerosene lamps mfg	
	Keys mfg	
	Kitchen sinks, cast iron, mfg	
	Kitchen sinks, metal, n.e.c. mfg	
	Kitchen utensils, metal, n.e.c. mfg	

SCHEDULE 8—*continued***DIVISION C : MANUFACTURING****SUBDIVISION 32 : TRANSPORT EQUIPMENT**

GROUP CLASS	TITLE AND DESCRIPTION	INDUSTRY RATE %
323	MOTOR VEHICLES AND PARTS	
C3231R	<p>MOTOR VEHICLES MFG OR ASSEMBLING</p> <p>This class consists of workplaces predominantly engaged in manufacturing or assembling complete passenger cars or station wagons, light commercial vehicles (including panel vans or utilities) trucks (except off-highway type trucks), buses, motor vehicle chassis (including truck chassis complete with cab or cowl), motor vehicle engines (except motor cycle engines), bumper bars, or motor vehicle body panels (except for truck or bus bodies). This class also includes workplaces predominantly engaged both in manufacturing or assembling motor vehicles and manufacturing motor vehicle parts or equipment of the type covered by Class C3234W.</p> <p>EXCLUSIONS/REFERENCES: Workplaces predominantly engaged: (a) in manufacturing or assembling complete motor vehicle bodies, or truck or bus body panels, or in assembling motor vehicle bodies on motor vehicle chassis not owned by the same enterprise are included in Class C3232T; (b) in manufacturing instruments or electrical equipment (except batteries) for motor vehicles are included in Class C3233V; (c) in manufacturing motor vehicle parts or accessories (except in association with motor vehicle manufacturing at the same workplace) n.e.c., or in reconditioning motor vehicle engines are included in Class C3234W; (d) in manufacturing motor cycles, motor scooters or motor cycle engines are included in Class C3245C; (e) in manufacturing off-highway trucks are included in Class C3362R; and (f) in motor vehicle repair (except smash repair or engine reconditioning), including the reconditioning or rebuilding of transmission or gearbox assemblies, are included in Class F4861A.</p> <p style="text-align: center;">Predominant Activities</p> <p>Bumper bars, motor vehicle, mfg Motor vehicle engines mfg Bus chassis mfg (except motor cycle engines)</p>	5.78

SCHEDULE 8—*continued*

GROUP CLASS	TITLE AND DESCRIPTION	INDUSTRY RATE %
	Chassis, motor vehicle, mfg Leasing, hiring or renting motor vehicles, without driver, manufactured at the same workplace, for periods of one year or more Motor cars mfg Motor vehicle assembly (except assembly of motor vehicle bodies on chassis not owned by the same enterprise) Motor vehicle body panels mfg (except for truck or bus bodies)	Motor vehicle mfg (except off-highway trucks or motor cycles or scooters) Motor vehicle parts or equipment mfg (of the type covered by Class C3234W, if produced in association with motor vehicle mfg at the same workplace) Truck chassis mfg (except off-highway truck chassis)
C3232T	MOTOR VEHICLE BODIES, TRAILERS, CARAVANS MFG, ASSEMBLING OR BUILDING This class consists of workplaces predominantly engaged in manufacturing, assembling or building motor vehicle bodies (including the assembly of bodies on motor vehicle chassis not owned by the same enterprise), truck or bus body panels, trailer chassis, complete car or truck trailers or caravans. EXCLUSIONS/REFERENCES: Workplaces predominantly engaged: (a) in manufacturing motor vehicle body panels (except for truck or bus bodies) are included in Class C3231R; and (b) in manufacturing, assembling or building bodies for transit concrete mixers or in manufacturing off-highway trucks are included in Class C3362R. Predominant Activities	4.78
	Boat trailer mfg and repair Bus bodies assembly (on chassis not owned by the same enterprise) Bus bodies mfg and repair Bus body panels mfg Car trailers mfg Caravans mfg Caravan repair or fitting-out Crash tender bodies mfg Fire tender bodies mfg Motor vehicle bodies assembly (on chassis not owned by the same enterprise)	Motor vehicle body conversion Motor vehicle bodies mfg (incl. custombuilt) Stock crates mfg (for trucks, trailers or semi-trailers) Trailers, motor vehicle, mfg (incl. agricultural type trailers) Truck bodies assembly (on chassis not owned by the same enterprise) Truck bodies mfg Truck body panels mfg Truck trailer chassis mfg Truck trailers mfg and repair
C3233V	MOTOR VEHICLE INSTRUMENTS, ELECTRICAL PARTS OR EQUIPMENT N.E.C. AND HEATERS (EXCLUDING BATTERIES) MFG This class consists of workplaces predominantly engaged	4.78

SCHEDULE 8—*continued*

GROUP CLASS	TITLE AND DESCRIPTION	INDUSTRY RATE %
	in manufacturing instruments, heaters or electrical parts or equipment (except batteries) for motor vehicles or tractors. EXCLUSIONS/REFERENCES: Workplaces predominantly engaged in manufacturing motor vehicle batteries are included in Class C3356V.	
	Predominant Activities	
	Air conditioners, motor vehicle, mfg	Instruments, motor vehicle, n.e.c. mfg
	Alternators, internal combustion engine, mfg	Light fittings, motor vehicle, mfg
	Demisters, motor vehicle, mfg	Motor vehicle electrical parts mfg (except batteries)
	Distributors, internal combustion engine, mfg	Spark plugs mfg
	Electric horns, motor vehicle, mfg	Starter motors, internal combustion engine, mfg
	Generators, internal combustion engine, mfg	Turning indicators or switches, motor vehicle, mfg
	Heaters, motor vehicle, mfg	Voltage regulators, internal combustion engine, mfg
	Ignition coils, internal combustion engine, mfg	Windscreen wipers mfg
C3234W	MOTOR VEHICLE PARTS N.E.C. (INCLUDING MOTOR VEHICLE ENGINE RECONDITIONING)	MFG 4.78
	This class consists of workplaces predominantly engaged in manufacturing motor vehicle parts or accessories n.e.c. or in reconditioning motor vehicle engines. EXCLUSIONS/REFERENCES: Workplaces predominantly engaged: (a) in manufacturing motor vehicle springs are included in Class C3162W; (b) both in manufacturing or assembling motor vehicles and manufacturing motor vehicle pans or equipment (of the type covered by this class, ie: by Class C3234W, or in manufacturing motor vehicle engines, motor vehicle body panels (except for truck or bus bodies) or bumper bars are included in Class C3231R; (c) in manufacturing, assembling or building motor vehicle bodies or body panels for truck or bus bodies are included in Class C3232T; (d) in manufacturing motor vehicle instruments, heaters, air conditioners or electrical parts or equipment (except batteries) are included in Class C3233V; (e) in manufacturing motor vehicle batteries are included in Class C3356V; (f) in manufacturing motor vehicle tyres or tubes are included in Class C3461W; and (g) in	

SCHEDULE 8—*continued*

GROUP CLASS	TITLE AND DESCRIPTION	INDUSTRY RATE %
	reconditioning or rebuilding transmission or gearbox assemblies are included in Class F4861A.	
	Predominant Activities	
Accessories, motor vehicle, n.e.c. mfg (except in association with motor vehicle mfg at the same workplace)	Gearbox assemblies for motor vehicles, complete, mfg (except in association with motor vehicle mfg at the same workplace)	
Automatic motor vehicle transmission assemblies, complete, mfg (except in association with motor vehicle mfg at the same workplace)	Gears, motor vehicle, mfg (except in association with motor vehicle mfg at the same workplace)	
Axles, motor vehicle, mfg (except in association with motor vehicle mfg at the same workplace)	Mirrors, motor vehicle, mfg (except in association with motor vehicle mfg at the same workplace)	
Brake components or parts, motor vehicle, mfg (except in association with motor vehicle mfg at the same workplace)	Motor vehicle engine reconditioning	
Brake linings mfg (except in association with motor vehicle mfg at the same workplace)	Motor vehicle parts mfg (except in association with motor vehicle mfg at the same workplace)	
Carburettors, motor vehicle, mfg (except in association with motor vehicle mfg at the same workplace)	Mufflers, motor vehicle, mfg (except in association with motor vehicle mfg at the same workplace)	
Clutch assemblies, motor vehicle, mfg (except in association with motor vehicle mfg at the same workplace)	Piston rings mfg (except in association with motor vehicle mfg at the same workplace)	
Clutch parts, motor vehicle, mfg (except in association with motor vehicle mfg at the same workplace)	Pistons, motor vehicle, mfg (except in association with motor vehicle mfg at the same workplace)	
Cylinder sleeves mfg (except in association with motor vehicle mfg at the same workplace)	Radiators, motor vehicle, mfg (except in association with motor vehicle mfg at the same workplace)	
Gaskets, motor vehicle, mfg (except in association with motor vehicle mfg at the same workplace)	Roof racks, motor vehicle, mfg (except in association with motor vehicle mfg at the same workplace)	
	Seat belts, motor vehicle, mfg (except in association with motor vehicle mfg at the same workplace)	

SCHEDULE 8—*continued*

GROUP CLASS	TITLE AND DESCRIPTION	INDUSTRY RATE %
	Shock absorbers, motor vehicle, mfg (except in association with motor vehicle mfg at the same workplace)	Transmission or control cables, mechanical, mfg
	Tow bars, motor vehicle, mfg (except in association with motor vehicle mfg at the same workplace)	Wheels, motor vehicle, mfg (except in association with motor vehicle mfg at the same workplace)
	Transmission assemblies for motor vehicles, complete, mfg (except in association with motor vehicle mfg at the same workplace)	
324	OTHER TRANSPORT EQUIPMENT	
C3241V	SHIP BUILDING, CONVERTING, REFITTING OR REPAIRING (INCLUDING FLOATING DOCKS, DRILLING RIGS, 37 Kw BRAKE POWER AND OVER MARINE DIESEL INBOARD ENGINES) This class consists of workplaces predominantly engaged in building, converting, refitting or repairing ships, barges, lighters or similar vessels of fifty tonnes displacement or over, or floating structures such as floating docks or drilling rigs. This class also includes workplaces predominantly engaged in manufacturing, repairing or reconditioning marine diesel inboard engines of 37Kw brake power and over. EXCLUSIONS/REFERENCES: Workplaces predominantly engaged: (a) in manufacturing, repairing or reconditioning marine inboard engines (except inboard diesel engines of 37Kw brake power and over) or in manufacturing outboard motors are included in Class C3369F; and (b) in repairing or reconditioning outboard motors are included in Class F4867R. Predominant Activities Floating docks mfg Floating drilling rigs mfg (including self-propelled) Marine diesel inboard engines mfg or repairing (37Kw brake power and over)	3.26
	Marine plumbing Repair of ships (including abrasive blasting) Ship breaking up Ship building Ship panels or sections mfg	
C3242W	BOAT AND YACHT BUILDING, CONVERTING, REFITTING OR REPAIRING (UNDER 50 TONNES DISPLACEMENT)	3.26

SCHEDULE 8—*continued*

GROUP CLASS	TITLE AND DESCRIPTION	INDUSTRY RATE %
	<p>This class consists of workplaces predominantly engaged in building, converting, refitting or repairing boats or yachts under fifty tonnes displacement.</p> <p style="text-align: center;">Predominant Activities</p> <p>Boat building (except inflatable) Small craft building (except inflatable) Repair, maintenance or service of boats (except inflatable) Yacht building</p>	
C3243X	<p>RAILWAY ROLLING STOCK AND LOCOMOTIVES MFG OR REPAIRING (INCLUDING TRAMWAY ROLLING STOCK)</p> <p>This class consists of workplaces predominantly engaged in the manufacture or repair of railway locomotives, or railway or tramway rolling stock.</p> <p style="text-align: center;">Predominant Activities</p> <p>Diesel-electric locomotives mfg Railway wagons assembly Electric locomotives mfg Repair of railway locomotives or railway or tramway rolling stock Locomotive tenders, railway, mfg Railway cars, trucks, van or wagons mfg Tramcars mfg Railway locomotives mfg Trolley cars, railway, mfg</p>	3.26
C3244A	<p>AIRCRAFT BUILDING, ASSEMBLING OR REPAIRING (INCLUDING AIRCRAFT ENGINES AND PARTS)</p> <p>This class consists of workplaces predominantly engaged in the building, assembly or repair of aircraft, or aircraft engines or parts.</p> <p style="text-align: center;">Predominant Activities</p> <p>Aircraft building or assembling Helicopter parts n.e.c. mfg Aircraft engines mfg Helicopters mfg Aircraft parts n.e.c. mfg Repair, service or maintenance of aircraft Aircraft rebuilding Target aircraft mfg Gliders mfg Guided missiles mfg</p>	2.23
C3245C	<p>TRANSPORT EQUIPMENT N.E.C. MFG</p> <p>This class consists of workplaces predominantly engaged in manufacturing motor cycles, motor scooters, bicycles, perambulators, wheelbarrows or other transport equipment n.e.c., or in manufacturing parts n.e.c. for such equipment. This class also includes workplaces predominantly engaged in manufacturing large wheeled toys predominantly of metal such as tricycles, dolls perambulators or pedal cars.</p>	3.26

SCHEDULE 8—*continued*

GROUP CLASS	TITLE AND DESCRIPTION	INDUSTRY RATE %
	<p>EXCLUSIONS/REFERENCES Workplaces predominantly engaged: (a) in manufacturing shopping strollers, trolleys or jeeps are included in Class C3162W; and (b) in manufacturing laundry trolleys or basket carriers are included in Class C3168K.</p> <p style="text-align: center;">Predominant Activities</p>	
	<p>Air cushion vehicles mfg Baby carriages mfg (incl. metal parts) Bicycle frames mfg Bicycle parts or accessories n.e.c. mfg Bicycles mfg Childrens wheeled vehicles, metal, mfg Go-karts mfg (incl. chassis) Golf buggies mfg Hand trucks mfg Horse drawn vehicles mfg</p>	<p>Motor cycle engines mfg Motor cycle parts n.e.c. mfg Motor cycles mfg Motor scooter parts n.e.c. mfg Motor scooters mfg Pedal cycles, metal, mfg Side-cars, motor cycle, mfg Transport equipment n.e.c. mfg Tricycles, metal, mfg Trotting gigs mfg Wheelbarrows mfg Wheelchairs mfg Wheels, bicycle, mfg</p>

SCHEDULE 8—*continued*

DIVISION C : MANUFACTURING

SUBDIVISION 33 : OTHER MACHINERY AND EQUIPMENT

GROUP CLASS	TITLE AND DESCRIPTION	INDUSTRY RATE %
334	PHOTOGRAPHIC, PROFESSIONAL AND SCIENTIFIC EQUIPMENT	
C3341C	PHOTOGRAPHIC EQUIPMENT OR SUPPLIES AND OPTICAL INSTRUMENTS OR EQUIPMENT MFG (INCLUDING GRINDING OPTICAL LENSES) This class consists of workplaces predominantly engaged in manufacturing photographic equipment or supplies (including sensitised photographic paper or chemicals) or optical instruments or equipment, or in grinding optical lenses. EXCLUSIONS/REFERENCES: Workplaces predominantly engaged: (a) in manufacturing optical glass or blanks for lenses are included in Class C2850J; (b) in processing photographic film are included in Class C3342F; and (c) in grinding spectacle lenses or in manufacturing ophthalmic articles, including contact lenses, sunglasses, or spectacle or sunglass frames are included in Class C3481F.	2.23
	Predominant Activities	
	Binoculars mfg	Photographic developers or fixers mfg
	Cameras or camera accessories mfg	Photographic enlargers mfg
	Drying presses, photographic, mfg	Photographic equipment mfg
	Field glasses mfg	Photographic film or plates mfg
	Flash guns mfg	Photographic light meters or range finders mfg
	Gun sights, optical, mfg	Photographic paper, sensitised, mfg
	Magnifying glasses mfg	Photographic projectors mfg
	Microfilm cameras mfg	Photostat machines mfg
	Microfilm projectors mfg	Screens, projecting, mfg
	Microscopes mfg	Sensitised paper mfg
	Motion picture cameras mfg	Slide projectors mfg
	Motion picture projectors mfg	Slide viewers mfg
	Ophthalmic instruments mfg	Telescopes mfg
	Optical fibre, fibre bundles and fibrecables n.e.c. mfg	Telescopic sights mfg
	Optical instruments or equipment mfg	Tripods, camera, mfg
	Optical lens grinding (except spectacle lens grinding)	X-ray film cutting
	Photocopying machines mfg	X-ray film mfg
	Photocopying paper, sensitised, mfg, cutting or packaging	

SCHEDULE 8—*continued*

GROUP CLASS	TITLE AND DESCRIPTION	INDUSTRY RATE %												
C3342F	<p>PHOTOGRAPHIC FILM PROCESSING</p> <p>This class consists of workplaces predominantly engaged in developing, printing or other processing of motion picture or other photographic film.</p> <p>EXCLUSIONS/REFERENCES: Workplaces predominantly engaged: (a) in motion picture film production are included in Class L9131R; and (b) in portrait or other photography are included in Class L9361W.</p> <p style="text-align: center;">Predominant Activities</p> <table> <tr> <td>Engraving service, photographic</td> <td>Photofinishing</td> </tr> <tr> <td>Film, photographic, processing</td> <td>Photographic film processing</td> </tr> <tr> <td>Home movies film processing</td> <td>Slides, photographic, mfg</td> </tr> <tr> <td>Motion picture film processing</td> <td></td> </tr> </table>	Engraving service, photographic	Photofinishing	Film, photographic, processing	Photographic film processing	Home movies film processing	Slides, photographic, mfg	Motion picture film processing		2.23				
Engraving service, photographic	Photofinishing													
Film, photographic, processing	Photographic film processing													
Home movies film processing	Slides, photographic, mfg													
Motion picture film processing														
C3343J	<p>MEASURING, PROFESSIONAL AND SCIENTIFIC INSTRUMENTS OR EQUIPMENT N.E.C. MFG (INCLUDING WATCHES, CLOCKS AND OTHER TIMING INSTRUMENTS)</p> <p>This class consists of workplaces predominantly engaged in manufacturing measuring, draughting, meteorological, surveying, medical, surgical, dental or other professional or scientific instruments or equipment n.e.c., or watches, clocks or other timing instruments.</p> <p>EXCLUSIONS/REFERENCES: Workplaces predominantly engaged: (a) in manufacturing optical instruments or equipment are included in Class C3341C; (b) in manufacturing electronic controlling, measuring or testing instruments or equipment are included in Class C3352K; (c) in manufacturing electricity measuring, testing or controlling instruments or equipment (eg: voltmeters) are included in Class C3357W; and (d) in manufacturing measuring devices used in metal working (eg: micrometers, vernier callipers, etc.) are included in Class C3367A.</p> <p style="text-align: center;">Predominant Activities</p> <table> <tr> <td>Aircraft instruments mfg</td> <td>Medical instruments mfg</td> </tr> <tr> <td>Alarm clocks mfg</td> <td>Meteorological instruments mfg</td> </tr> <tr> <td>Artificial limbs mfg</td> <td>Nautical instruments mfg</td> </tr> <tr> <td>Barometers mfg</td> <td>Operating theatre equipment mfg</td> </tr> <tr> <td>Chronometers mfg</td> <td>Oxygen tents mfg</td> </tr> <tr> <td>Clocks mfg</td> <td>Polariscopes mfg</td> </tr> </table>	Aircraft instruments mfg	Medical instruments mfg	Alarm clocks mfg	Meteorological instruments mfg	Artificial limbs mfg	Nautical instruments mfg	Barometers mfg	Operating theatre equipment mfg	Chronometers mfg	Oxygen tents mfg	Clocks mfg	Polariscopes mfg	2.23
Aircraft instruments mfg	Medical instruments mfg													
Alarm clocks mfg	Meteorological instruments mfg													
Artificial limbs mfg	Nautical instruments mfg													
Barometers mfg	Operating theatre equipment mfg													
Chronometers mfg	Oxygen tents mfg													
Clocks mfg	Polariscopes mfg													

SCHEDULE 8—*continued*

GROUP CLASS	TITLE AND DESCRIPTION	INDUSTRY RATE %
	Colorimeters mfg	Pyrometers mfg
	Compasses mfg	Respirator filters mfg
	Dental alloys mfg	Respirators mfg
	Dental amalgams mfg	Resuscitators mfg
	Dental cement or plaster mfg	Scientific instruments or equipment n.e.c. mfg
	Dental instruments or equipment mfg	Seismic instruments mfg
	Dental wax mfg	Sextants mfg
	Dentists chairs mfg	Spectrometers mfg
	Dentists drills mfg	Spectroscopes mfg
	Diagnostic apparatus mfg	Sterilising equipment, surgical, medical or dental, mfg
	Draughting instruments mfg	Stethoscopes mfg
	Echo-sounding equipment mfg	Surgical equipment mfg
	Electric clocks mfg	Surgical instruments mfg
	First aid equipment mfg	Surgical splints mfg
	Gas masks, surgical, medical or dental, mfg	Surgical trusses mfg
	Geiger counters mfg	Surveying instruments mfg
	Hydrometers mfg	Tachometers mfg
	Hygrometers mfg	Thermometers mfg
	Hypodermic needles mfg	Timing instruments mfg
	Hypodermic syringes mfg	Veterinary instruments mfg
	Mathematical instruments mfg	Watch or clock parts mfg
	Measuring instruments n.e.c. mfg	Watch straps, metal, mfg
	Measuring staffs, surveyors, mfg	Watches mfg
	Medical equipment mfg	Wrist watches mfg

335 **APPLIANCES AND ELECTRICAL EQUIPMENT**

C3351J **RADIO AND TV RECEIVERS; AUDIO EQUIPMENT MFG (INCLUDING RECORDS, TAPES, COMPACT DISCS AND VIDEO TAPES)** 3.26

This class consists of workplaces predominantly engaged in manufacturing radio receiving sets (except radio transceivers or radio telegraphic or telephonic receivers), television receiving sets, sound reproducing and/or recording equipment, headphones, hearing aids, phonograph records or pre-recorded magnetic tapes.

EXCLUSIONS/REFERENCES: Workplaces predominantly engaged: (a) in manufacturing television antennae or parts are included in Class C3168K; (b) in manufacturing radio transceivers, radio telegraphic or telephonic receivers, radio or television broadcasting equipment (including studio apparatus n.e.c.), closed circuit television equipment or parts for radio, television or audio equipment are included in Class C3352K; (c) in repairing record players, tape recorders, video cassette recorders or players, or radio or TV receivers are included

SCHEDULE 8—*continued*

GROUP CLASS	TITLE AND DESCRIPTION	INDUSTRY RATE %
	in Class F4857K; and (d) in installing or repairing car radios or cassette players are included in Class F4861A.	
	Predominant Activities	
	Amplifiers, audio-frequency, mfg	Radiograms mfg
	Car radios mfg	Record players mfg
	Earphones mfg	Records, phonograph, mfg
	Gramophones mfg	Sound recording equipment mfg
	Headphones mfg	Sound reproducing equipment mfg
	Heating aids mfg	Tape recorders mfg
	Loudspeakers mfg	Television receiving sets mfg
	Magnetic tapes, pre-recorded, mfg (cassette, cartridge or reel)	Tuners, AM or FM, mfg
	Microphones mfg	Turntables, phonograph, mfg
	Phonographs mfg	Video cassette recorders or players mfg
	Public address equipment mfg	Video tapes, pre-recorded, mfg
	Radio receiving sets mfg	
C3352K	ELECTRONIC EQUIPMENT OR PARTS N.E.C. MFG This class consists of workplaces predominantly engaged in manufacturing communication, broadcasting or other electronic equipment or parts n.e.c. EXCLUSIONS/REFERENCES: Workplaces predominantly engaged: (a) in installing or repairing radio or television broadcasting equipment, or telephone, telegraph or telex equipment are included in either Class E4135J or E4136K as appropriate; and (b) in installing or repairing business machines (including electronic computers) are included in Class F4734K.	1.84
	Predominant Activities	
	Alarm systems, electric or electronic, mfg	Oscilloscopes mfg
	Amplitude modulation monitors mfg	Photoelectric relays or counters mfg
	Burglar or fire alarm apparatus mfg	Piezo-electric crystals mfg
	Business machines, electronic, mfg	Power packs mfg
	Calculating machines, electronic, mfg	Printed circuit boards mfg
	Calculators, pocket, electronic, mfg	Radar equipment mfg
	Capacitors mfg	Radio broadcast studio equipment n.e.c. mfg
	Card punching machines mfg (computer peripherals)	Radio receivers, telegraphic or telephonic, mfg
		Radio remote control equipment mfg
		Radio transceivers mfg

SCHEDULE 8—continued

GROUP CLASS	TITLE AND DESCRIPTION	INDUSTRY RATE %
	Card sorting machines mfg (computer peripherals)	Radio transmitters mfg
	Cathode ray tubes mfg	Rectifiers mfg (incl. rectifying assemblies)
	Central processing units, computer, mfg	Relays or relay sets mfg (for radio, telegraph or telephone)
	Central storage units, computer, mfg	Resistors mfg
	Channel tuners, television, mfg	Semi-conductors mfg
	Citizens band radios mfg	Switchboards, telephone or telegraph, mfg
	Closed circuit television equipment mfg	Telecommunications equipment n.e.c. mfg
	Communications equipment n.e.c. mfg	Telegraph equipment mfg
	Computers or data processors, electronic, mfg	Telephone equipment mfg
	Condensers, radio, mfg	Teleprinter equipment mfg
	Control equipment, electronic, mfg	Television cameras mfg
	Data modem equipment mfg	Television screens or picture tubes mfg
	Diodes mfg	Television studio equipment n.e.c. mfg
	Frequency modulation monitors mfg	Television transmitters mfg
	High frequency receiving or transmitting equipment n.e.c. mfg	Transistors mfg
	Integrated circuits mfg	Tubes, radio, mfg
	Intercom equipment mfg	Two-way radio equipment mfg
	Line printers mfg (computer peripherals)	Valve or tube testers, radio, mfg
	Loudspeaker parts mfg	Video tapes mfg (except pre- recorded)
	Magnetic tapes mfg (except pre- recorded)	Visual display units mfg (computer peripherals)
	Measuring or testing equipment, electronic, mfg	Wire recorders mfg
	Microphone parts mfg	Wireless communication equipment n.e.c. mfg
	Navigational aids, electronic, mfg (except echo-sounders)	X-ray equipment mfg
	Office machines, electronic, mfg	X-ray tubes mfg
	Oscillographs mfg	
C3353L	REFRIGERATORS, HOUSEHOLD APPLIANCES AND LAWN MOWERS MFG This class consists of workplaces predominantly engaged in manufacturing refrigerators (including commercial refrigeration equipment), household appliances, room air conditioners or lawn mowers.	3.95

SCHEDULE 8—*continued*

GROUP CLASS	TITLE AND DESCRIPTION	INDUSTRY RATE %
	<p>EXCLUSIONS/REFERENCES: Workplaces predominantly engaged (a) in manufacturing water heater systems are included in Class C3354R; (b) in manufacturing commercial or industrial space heating or air conditioning equipment are included in Class C3366X; (c) in manufacturing commercial or industrial food processing machinery are included in Class C3368C; (d) in undertaking plumbing work arising from the installation of appliances are included in Class E4252V; (e) in undertaking electrical work arising from the installation of appliances are included in Class E4253W; (f) in installing household, industrial or commercial heating, refrigeration or air conditioning equipment are included in Class E4261W; and (g) in installing domestic electric appliances not requiring electrical work, or in repairing electrical appliances are included in Class F4857K.</p> <p style="text-align: center;">Predominant Activities</p> <p>Blankets, electric, mfg Can openers mfg (power operated) Carpet sweepers, electric, mfg Clothes driers, household, mfg Coffee making machines, electric, mfg Cold store refrigeration plant mfg or installation Compressors, refrigeration or airconditioning, mfg (including parts) Coolroom refrigeration plant mfg or installation Coolroom mfg or installation Deep fryers, household, mfg Dish washing machines, household, mfg Espresso coffee making machines mfg Fans, household, electric, mfg Floor polishers, household, electric, mfg Food mixers, household, electric, mfg Freezers mfg Frying pans, electric, mfg</p> <p>Kerosene heaters mfg Kettles or jugs, electric, mfg Knives, household, electric, mfg Lawn mowers mfg Milk coolers mfg Oil heaters, household, mfg Ovens, household, mfg Percolators, household, electric, mfg Polishing machines, household, mfg Portable stoves mfg Refrigerated shop or display counters mfg Refrigeration equipment, commercial, mfg Refrigerators mfg Room air conditioners mfg Scissors, electric, mfg Sewing machines, household, mfg Shavers, electric, mfg Space heaters, household, mfg Spin driers, household, mfg Sprinklers, garden, mfg (domestic type) Stoves, household, mfg</p>	

SCHEDULE 8—*continued*

GROUP CLASS	TITLE AND DESCRIPTION	INDUSTRY RATE %
	Garden power tools, hand held, n.e.c. mfg Gas heating appliances, household, mfg Gas stoves, household, mfg Hair curlers, electric, mfg Hair driers, household, mfg Heaters, household, mfg (except water heaters) Heating pads, electric, mfg Household appliances mfg Ice making machines mfg	
	Irons, household, electric, mfg Toasters, household, electric, mfg Toothbrushes, electric, mfg Vacuum cleaners, household, mfg Vending machines, refrigerated, mfg Wash boilers mfg Washing machines, household, mfg Water coolers mfg Water treatment equipment, household, mfg	
C3354R	WATER HEATING SYSTEMS MFG This class consists of workplaces predominantly engaged in manufacturing industrial, commercial or household water heating systems, bath heaters, sink heaters or urns. EXCLUSIONS/REFERENCES: Workplaces predominantly engaged: (a) in installing hot water systems are included in Class E4252V; and (b) in undertaking electrical work arising from the installation of hot water systems are included in Class E4253W. Predominant Activities Bath heaters mfg Cafe boilers mfg Hot water systems, industrial, commercial or household, mfg Sink heaters mfg Solar water heating systems mfg	3.26
	Swimming pool heating equipment mfg Urns, hot water, mfg Water heaters, industrial, commercial or household, n.e.c. mfg	
C3355T	ELECTRIC AND TELEPHONE CABLE AND WIRE MFG This class consists of workplaces predominantly engaged in manufacturing electric or telephone cable, wire or strip, including stranded, braided or insulated non-ferrous wire, cable or strip. EXCLUSIONS/REFERENCES: Workplaces predominantly engaged in laying or installing electric or telephone cable or wire are included in either Class E4135J or E4136K as appropriate.	3.26

SCHEDULE 8—*continued*

GROUP CLASS	TITLE AND DESCRIPTION	INDUSTRY RATE %
	Predominant Activities	
	Braided non-ferrous cable, wire or strip mfg	Stranded conductors mfg
	Co-axial cable mfg	Stranded non-ferrous cable, wire or strip mfg
	Fuse wire mfg	Telecommunications cable mfg
	Insulated non-ferrous cable, wire or strip mfg	Telephone wire or cable mfg
	Magnet winding wire mfg	Wire or cable, electric, mfg
	Optical fibre cables mfg (made up of individually sheathed fibres)	
C3356V	BATTERIES MFG This class consists of workplaces predominantly engaged in manufacturing electric wet or dry cell storage batteries. This class also includes the rebuilding or reconditioning of motor vehicle batteries.	3.26
	Predominant Activities	
	Accumulators mfg	Motor vehicle batteries rebuilding or reconditioning
	Dry cell batteries mfg	Torch batteries mfg
	Electric batteries mfg	Wet cell batteries mfg
	Motor vehicle batteries mfg	
C3357W	ELECTRICAL MACHINERY, EQUIPMENT, SUPPLIES, COMPONENTS AND ACCESSORIES N.E.C. MFG (INCLUDING POWDER, PASTE AND CRYSTAL SOLDERING AND WELDING FLUX) This class consists of workplaces predominantly engaged in manufacturing electric motors, generators, light bulbs, tubes or fittings, electricity transmission or distribution equipment, switchgear, transformers or other electrical machinery, equipment, supplies or components n.e.c. This class also includes workplaces predominantly engaged in manufacturing powder, paste or crystal soldering or welding flux. EXCLUSION/REFERENCES: Workplaces predominantly engaged: (a) in manufacturing liquid soldering or welding flux are included in Class C2957J; (b) in manufacturing motor vehicle or tractor electrical parts (except batteries) are included in Class C3233V; (c) in manufacturing electric wet or dry cell storage batteries are included in Class C3356V; and (d) in the installation (on-site assembly) of heavy electrical machinery are included in either Class E4135J or E4136K as appropriate.	3.95

SCHEDULE 8—*continued*

GROUP CLASS	TITLE AND DESCRIPTION	INDUSTRY RATE %
Predominant Activities		
	Ammeters mfg	Lamps, infra-red or ultra-violet, mfg
	Arc welding equipment mfg	Lampshades mfg (except glass)
	Armatures mfg	Lampstands mfg
	Battery chargers mfg	Light fittings, electric, assembly (from purchased components)
	Bells, electric, mfg	Lightning arresters mfg
	Brushes, carbon, mfg	Magnetos n.e.c. mfg
	Bulbs or tubes, electric light, mfg	Magnets mfg
	Commutators, electrical, mfg	Measuring or testing instruments, electricity, mfg
	Condensers, electric, mfg (except radio)	Ovens, industrial electric, n.e.c. mfg
	Control equipment, electrical, mfg	Parking meters mfg
	Distribution boxes or boards, electricity, mfg	Photographic lightbulbs mfg
	Dynamos n.e.c. mfg	Potentiometers mfg
	Electric motors, industrial, repair	Process control equipment, electrical, mfg
	Electric motors n.e.c. mfg	Relays or relay sets mfg (except for radio, telegraph or telephone)
	Electric motors rewinding	Resistance boxes or standards n.e.c. mfg
	Electric plugs mfg (except spark plugs)	Rheostats mfg
	Electric sockets mfg	Searchlights mfg
	Electrical equipment n.e.c. mfg	Signalling equipment, electrical, n.e.c. mfg
	Electrical instruments n.e.c. mfg	Soldering irons, electrical, mfg
	Electrical machinery n.e.c. mfg	Spot-welding equipment mfg
	Electrical supplies or components n.e.c. mfg	Spotlights n.e.c. mfg
	Electricity distribution equipment n.e.c. mfg	Starters or controllers, electrical, n.e.c. mfg
	Electricity meters mfg	Switchgear, electrical, n.e.c. mfg
	Electricity wiring devices mfg	Time switches, electrical, mfg
	Electrodes mfg	Traffic signals, electrical, mfg
	Elements, electrical, mfg	Transformers, chokes or ballasts, electrical power frequency, mfg
	Filament lamps, electric, mfg	Transformers mfg
	Fittings, electric light, n.e.c. mfg	Transmission equipment, electricity, mfg
	Flashlight bulbs mfg	Voltmeters mfg
	Fluorescent light tubes mfg	Wattmeters mfg
	Flux, soldering or welding, mfg (powder, paste or crystal)	Welding electrodes mfg
	Furnaces, electric, mfg (except spaceheaters)	Welding equipment, electrical, mfg
	Fuses or cutouts mfg	Welding rods mfg
	Galvanometers mfg	
	Generators n.e.c. mfg	
	Hair driers, electric, mfg (except household)	
	Incandescent lamps, electric, mfg	
	Lamps or lamp parts, electric, mfg	

SCHEDULE 8—*continued*

GROUP CLASS	TITLE AND DESCRIPTION	INDUSTRY RATE %		
336	INDUSTRIAL MACHINERY AND EQUIPMENT			
C3361L	<p>AGRICULTURAL MACHINERY OR EQUIPMENT, OR TRACTORS (EXCLUDING CRAWLER TRACTORS), FOR AGRICULTURAL USE, MFG</p> <p>This class consists of workplaces predominantly engaged in manufacturing agricultural machinery or equipment, or tractors for agricultural purposes (except crawler tractors).</p> <p>EXCLUSIONS/REFERENCES: Workplaces predominantly engaged: (a) in manufacturing agricultural type trailers are included in Class C3232T; (b) in manufacturing crawler tractors are included in Class C3362R; and (c) in repairing agricultural machinery or equipment, including tractors, are included in Class F4863F.</p> <p style="text-align: center;">Predominant Activities</p> <table style="width: 100%; border: none;"> <tr> <td style="width: 50%; vertical-align: top;"> Agricultural implements mfg (except garden tools) Agricultural machinery or equipment mfg Bale or bag loaders, agricultural, mfg Balers mfg Cane cutting machinery mfg Chaffcutters mfg Combines mfg Cultivators mfg Farm machinery mfg Feed mixers mfg Feedmills mfg (for farms) Fertiliser spreaders mfg Fruit graders mfg Harrows mfg Harvesters mfg Haymaking machines mfg Headers mfg Incubators, poultry, mfg Irrigation equipment mfg (except domestic type sprinklers) Knapsack sprayer mfg Maize huskers, shellers or baggers mfg Milking machines mfg Ploughs mfg </td> <td style="width: 50%; vertical-align: top;"> Ploughshares mfg Potato diggers mfg Potato planters mfg Power-spray dips mfg (for sheep or cattle) Rotary hoes mfg Scoops, mechanical, mfg (for agricultural purposes) Seed graders mfg Seeders mfg Shearing machines, sheep, mfg Spray carts mfg Spray irrigation systems mfg Spraying equipment, agricultural, mfg Sprinklers, agricultural, mfg Strippers mfg Threshing machines mfg Tractor cabins mfg (for agricultural tractors, except crawler tractors) Tractors, agricultural, mfg (except crawler tractors) Vegetable graders mfg Weeding machines mfg Windmills mfg Wool presses mfg </td> </tr> </table>	Agricultural implements mfg (except garden tools) Agricultural machinery or equipment mfg Bale or bag loaders, agricultural, mfg Balers mfg Cane cutting machinery mfg Chaffcutters mfg Combines mfg Cultivators mfg Farm machinery mfg Feed mixers mfg Feedmills mfg (for farms) Fertiliser spreaders mfg Fruit graders mfg Harrows mfg Harvesters mfg Haymaking machines mfg Headers mfg Incubators, poultry, mfg Irrigation equipment mfg (except domestic type sprinklers) Knapsack sprayer mfg Maize huskers, shellers or baggers mfg Milking machines mfg Ploughs mfg	Ploughshares mfg Potato diggers mfg Potato planters mfg Power-spray dips mfg (for sheep or cattle) Rotary hoes mfg Scoops, mechanical, mfg (for agricultural purposes) Seed graders mfg Seeders mfg Shearing machines, sheep, mfg Spray carts mfg Spray irrigation systems mfg Spraying equipment, agricultural, mfg Sprinklers, agricultural, mfg Strippers mfg Threshing machines mfg Tractor cabins mfg (for agricultural tractors, except crawler tractors) Tractors, agricultural, mfg (except crawler tractors) Vegetable graders mfg Weeding machines mfg Windmills mfg Wool presses mfg	2.70
Agricultural implements mfg (except garden tools) Agricultural machinery or equipment mfg Bale or bag loaders, agricultural, mfg Balers mfg Cane cutting machinery mfg Chaffcutters mfg Combines mfg Cultivators mfg Farm machinery mfg Feed mixers mfg Feedmills mfg (for farms) Fertiliser spreaders mfg Fruit graders mfg Harrows mfg Harvesters mfg Haymaking machines mfg Headers mfg Incubators, poultry, mfg Irrigation equipment mfg (except domestic type sprinklers) Knapsack sprayer mfg Maize huskers, shellers or baggers mfg Milking machines mfg Ploughs mfg	Ploughshares mfg Potato diggers mfg Potato planters mfg Power-spray dips mfg (for sheep or cattle) Rotary hoes mfg Scoops, mechanical, mfg (for agricultural purposes) Seed graders mfg Seeders mfg Shearing machines, sheep, mfg Spray carts mfg Spray irrigation systems mfg Spraying equipment, agricultural, mfg Sprinklers, agricultural, mfg Strippers mfg Threshing machines mfg Tractor cabins mfg (for agricultural tractors, except crawler tractors) Tractors, agricultural, mfg (except crawler tractors) Vegetable graders mfg Weeding machines mfg Windmills mfg Wool presses mfg			

SCHEDULE 8—*continued*

GROUP CLASS	TITLE AND DESCRIPTION	INDUSTRY RATE %
C3362R	<p>CONSTRUCTION OR EARTHMOVING MACHINERY, EQUIPMENT OR ATTACHMENTS MFG (INCLUDING WHEELED AND CRAWLER TRACTORS)</p> <p>This class consists of workplaces predominantly engaged in manufacturing construction or earthmoving machinery, equipment or attachments, or wheeled tractors for construction or earthmoving purposes, or crawler tractors. EXCLUSIONS/REFERENCES: Workplaces predominantly engaged in repairing construction or earthmoving machinery or equipment including tractors are included in Class F4863F.</p> <p style="text-align: center;">Predominant Activities</p> <p>Back hoes mfg Bitumen mixers or spreaders mfg Bodies mfg (for transit concrete mixers, truck type) Chassis, off-highway truck, mfg Concrete mixers mfg Concrete spreaders or surfacers mfg Crawler tractors mfg Dozer attachments mfg (for construction or earthmoving machinery) Dozers, angle dozers, bulldozers, etc., mfg Drag lines mfg Drilling rigs n.e.c. mfg Earthmoving machinery mfg Excavating machinery mfg Front-end loaders mfg Graders, road, mfg Jack hammers mfg Loader attachments mfg (for construction or earthmoving machinery)</p> <p>Off-highway trucks mfg Pneumatic drills mfg (for construction work) Post-hole diggers mfg Power shovels mfg Rippers or rooters mfg Rollers, road, mfg Scoops, mechanical, mfg (for construction or earthmoving purposes) Scrapers mfg (for construction or earthmoving purposes) Steamrollers mfg Tractor cabins mfg (for construction or earthmoving type tractors) Tractors mfg (for construction or earthmoving purposes) Trench diggers mfg Wheeled tractor mfg (for construction or earthmoving purposes)</p>	2.70

SCHEDULE 8—*continued*

GROUP CLASS	TITLE AND DESCRIPTION	INDUSTRY RATE %														
C3363T	<p>MATERIALS HANDLING EQUIPMENT MFG</p> <p>This class consists of workplaces predominantly engaged in manufacturing forklift trucks, cranes, winches, hoists or hoisting equipment, conveyors or conveying system or other materials handling equipment n.e.c. This class also includes workplaces predominantly engaged in manufacturing tractors used for moving goods in warehouses, railway stations, airports etc., or tractors n.e.c.</p> <p>EXCLUSIONS/REFERENCES: Workplaces predominantly engaged in the erection or installation (including on-site fabrication) of structural steel components for overhead cranes, conveyor systems or similar structures are included in Class E4251T.</p> <p style="text-align: center;">Predominant Activities</p> <table style="width: 100%; border: none;"> <tr> <td style="width: 50%;">Capstans mfg (except for lathes)</td> <td style="width: 50%;">Pneumatic conveyor systems mfg</td> </tr> <tr> <td>Conveyors or conveying systems mfg</td> <td>Stacking machinery mfg</td> </tr> <tr> <td>Cranes mfg</td> <td>Store trucks, motorised, mfg</td> </tr> <tr> <td>Derricks mfg</td> <td>Tractor cabins n.e.c. mfg</td> </tr> <tr> <td>Forklift trucks mfg</td> <td>Tractors n.e.c. mfg</td> </tr> <tr> <td>Hoists or hoisting equipment mfg (except clothes hoists)</td> <td>Winches mfg</td> </tr> <tr> <td>Jacking equipment mfg or repair</td> <td></td> </tr> </table>	Capstans mfg (except for lathes)	Pneumatic conveyor systems mfg	Conveyors or conveying systems mfg	Stacking machinery mfg	Cranes mfg	Store trucks, motorised, mfg	Derricks mfg	Tractor cabins n.e.c. mfg	Forklift trucks mfg	Tractors n.e.c. mfg	Hoists or hoisting equipment mfg (except clothes hoists)	Winches mfg	Jacking equipment mfg or repair		3.26
Capstans mfg (except for lathes)	Pneumatic conveyor systems mfg															
Conveyors or conveying systems mfg	Stacking machinery mfg															
Cranes mfg	Store trucks, motorised, mfg															
Derricks mfg	Tractor cabins n.e.c. mfg															
Forklift trucks mfg	Tractors n.e.c. mfg															
Hoists or hoisting equipment mfg (except clothes hoists)	Winches mfg															
Jacking equipment mfg or repair																
C3364V	<p>WOOD AND METAL WORKING MACHINERY OR EQUIPMENT MFG</p> <p>This class consists of workplaces predominantly engaged in manufacturing wood or metal working machinery or equipment, pneumatic or power operated wood or metal working handtools, or pneumatic or power operated hand tools n.e.c.</p> <p>EXCLUSIONS/REFERENCES: Workplaces predominantly engaged: (a) in manufacturing wood or metal working hand tools (except pneumatic or power operated) are included in Class C3161V; (b) in manufacturing electrical welding equipment are included in Class C3357W; and (c) in manufacturing dies, saw blades or machine tool accessories are included in Class C3367A.</p>	2.70														

SCHEDULE 8—continued

GROUP CLASS	TITLE AND DESCRIPTION	INDUSTRY RATE %
-------------	-----------------------	--------------------

Predominant Activities

Dovetailing machines mfg	Metal moulding machinery mfg
Drilling machinery, woodworking or metal-working, mfg	Metal working machinery n.e.c. mfg
Drills, portable electric, mfg	Milling machines, metal-working, mfg
Drop hammers mfg	Pneumatic tools n.e.c. mfg
Explosive powered tools mfg (except for construction work)	Power saws, woodworking or metal-working, mfg
Forging machinery mfg	Presses, woodworking or metal-working, mfg
Foundry machinery mfg (except furnaces)	Punching machines, metal-working mfg
Gear-cutting machines mfg	Sanding machines, woodworking, mfg
Grinding machines, woodworking or metal-working, mfg	Saw benches mfg
Guillotines, woodworking or metal-working, mfg	Screwdrivers, power operated, mfg
Hacksaw machines mfg	Veneer peeling machinery mfg
Hand tools, pneumatic or power operated, n.e.c. mfg	Welding or cutting equipment, gas, mfg
Hand tools, woodworking or metal-working, mfg, pneumatic or power operated)	Wood moulding machinery mfg
Honing machines mfg	Wood pulverising machinery mfg
Lapping machines mfg	Woodworking machinery n.e.c. mfg
Lathes, woodworking or metal-working, mfg	
Machine presses, metal-working, mfg	

C3365W PUMPS AND COMPRESSORS MFG 2.70

This class consists of workplaces predominantly engaged in manufacturing air or gas compressors, pumps or pumping machinery (except refrigeration or air conditioning compressors or parts).

EXCLUSIONS/REFERENCES: Workplaces predominantly engaged: (a) in manufacturing refrigeration or air conditioning compressors or parts are included in Class C3353L; and (b) in installing petrol bowsers are included in Class E4269R

Predominant Activities

Air compressors mfg	Pumping machinery mfg
Air pumps mfg	Pumps mfg
Gas compressors mfg (except refrigeration or air conditioning compressors)	Pumps, reciprocating, rotary, centrifugal or mercury vapour, mfg
Petrol bowsers mfg	

SCHEDULE 8—*continued*

GROUP CLASS	TITLE AND DESCRIPTION	INDUSTRY RATE %		
C3366X	<p>COMMERCIAL SPACE HEATING AND COOLING EQUIPMENT OR PARTS MFG This class consists of workplaces predominantly engaged in manufacturing commercial or industrial space heating or air conditioning equipment (except room or motor vehicle air conditioners) or parts for such equipment (except duct work).</p> <p>EXCLUSIONS/REFERENCES: Workplaces predominantly engaged: (a) in manufacturing duct work for air conditioning or space heating equipment are included in Class C3153V; (b) in manufacturing motor vehicle air conditioners are included in Class C3233V; (c) in manufacturing room air conditioners or household space heaters are included in Class C3353L; and (d) in installing household, commercial or industrial space heating equipment or air conditioning equipment (including duct work) are included in Class E4261W.</p> <p style="text-align: center;">Predominant Activities</p> <table style="width: 100%; border: none;"> <tr> <td style="width: 50%; vertical-align: top;"> Air conditioning equipment mfg (except room or motor vehicle air conditioners) Air dehumidifying apparatus mfg Commercial cooling equipment mfg </td> <td style="width: 50%; vertical-align: top;"> Odour control equipment mfg Space heating systems, commercial or industrial, mfg </td> </tr> </table>	Air conditioning equipment mfg (except room or motor vehicle air conditioners) Air dehumidifying apparatus mfg Commercial cooling equipment mfg	Odour control equipment mfg Space heating systems, commercial or industrial, mfg	2.70
Air conditioning equipment mfg (except room or motor vehicle air conditioners) Air dehumidifying apparatus mfg Commercial cooling equipment mfg	Odour control equipment mfg Space heating systems, commercial or industrial, mfg			
C3367A	<p>DIES, SAW BLADES AND MACHINE TOOL ACCESSORIES OR ATTACHMENTS MFG (INCLUDING MICROMETERS ETC., SAW SHARPENING AND RECONDITIONING) This class consists of workplaces predominantly engaged in manufacturing or repairing dies, die sets, saw blades, machine tool accessories or attachments, or measuring devices used in machine moulding or shaping of materials. This class also includes workplaces predominantly engaged in providing saw sharpening or reconditioning services.</p> <p>EXCLUSIONS/REFERENCES: Workplaces predominantly engaged: (a) in manufacturing hand tools (except power operated hand tools) are included in Class C3161V; and (b) in manufacturing power operated wood or metal working hand tools are included in Class C3364V.</p>	3.26		

SCHEDULE 8—*continued*

GROUP CLASS	TITLE AND DESCRIPTION	INDUSTRY RATE %
Predominant Activities		
	Chucks, machine tool, mfg	Moulds, for moulding and
	Dies, forge, foundry or press, mfg	vulcanising rubber articles, mfg
	Dies, metal-working, mfg (hand or machine tool)	or repair
	Gauges, metal-working, mfg	Saw blades mfg
	Jigs, metal-working machine tool, mfg	Saw sharpening or reconditioning services
	Machine tool accessories n.e.c. mfg	Twist drills mfg
	Machine tool attachments or parts n.e.c. mfg	Tyre matrixes mfg
	Micrometers mfg	Vernier callipers mfg
C3368C	<p>FOOD PROCESSING MACHINERY MFG</p> <p>This class consists of workplaces predominantly engaged in manufacturing commercial or industrial machinery used in the manufacture of food products.</p> <p>EXCLUSIONS/REFERENCES: Workplaces predominantly engaged in manufacturing household food processing equipment or appliances or commercial, industrial or household refrigeration equipment are included in Class C3353L.</p> <p style="text-align: center;">Predominant Activities</p> <p>Agitating machinery mfg (food processing)</p> <p>Apple coring machines mfg</p> <p>Bacon cutting or slicing machines mfg</p> <p>Bakery machinery mfg</p> <p>Biscuit making machinery mfg</p> <p>Bottling machines, food or drink, mfg</p> <p>Butchery machinery mfg</p> <p>Butter making machinery mfg</p> <p>Can making or sealing machinery mfg (food or drink processing)</p> <p>Can or bottle washing machinery mfg (food processing)</p> <p>Canning machinery, food or drink, mfg</p> <p>Cartoning machinery, food or drink, mfg</p> <p>Cheese making machinery mfg</p> <p>Confectionery making machinery mfg</p> <p>Cooking equipment mfg (except household)</p>	3.26
	Crushing machinery mfg (food processing)	
	Distilling equipment, beverage, mfg	
	Filters mfg (food processing machinery)	
	Flour milling machinery mfg	
	Food packing machinery mfg	
	Food processing or canning machinery mfg	
	Grinding machines, food, mfg	
	Homogenisers mfg (food processing)	
	Juice extractors, fruit or vegetable, mfg (except household)	
	Milk clarifiers mfg	
	Milk processing machinery mfg	
	Mixing machines or plant mfg (food processing)	
	Moulding machines, food, mfg	
	Ovens, industrial, electric, mfg or installation (food processing)	
	Pasteurisers mfg (food processing)	

SCHEDULE 8—*continued*

GROUP CLASS	TITLE AND DESCRIPTION	INDUSTRY RATE %
	Power mincers mfg (food processing)	Slicing machinery, food, mfg
	Presses mfg (food processing)	Straining machinery, food, mfg
	Pulpers, egg, fruit or vegetable, mfg	Sugar processing machinery mfg
	Sausage making machinery mfg	Toasters, commercial, electric, mfg
	Saw, power, mfg (food processing)	Wrapping machines, food, mfg
C3369F	INDUSTRIAL MACHINERY AND EQUIPMENT N.E.C. MFG (INCLUDING INSTALLATION OF LIFTS AND ESCALATORS, MFG, REPAIRING AND RECONDITIONING MARINE INBOARD DIESEL ENGINES LESS THAN 37 Kw BRAKE POWER AND MARINE OUTBOARD MOTOR MFG) This class consists of workplaces predominantly engaged in manufacturing office, business or other industrial machinery or equipment (including ball or roller bearings) n.e.c. This class also includes workplaces predominantly engaged in installing escalators or lifts, in manufacturing, repairing or reconditioning marine inboard engines (except inboard diesel engines of 37Kw brake power and over), or in manufacturing marine outboard motors. EXCLUSIONS/REFERENCES: Workplaces predominantly engaged: (a) in manufacturing, repairing or reconditioning marine diesel inboard engines of 37Kw brake power and over are included in Class C3241V; (b) in manufacturing electronic computers or electronic office or business machines are included in Class C3352K; (c) in manufacturing household appliances are included in Class C3353L; and (d) in repairing or reconditioning marine outboard motors are included in Class F4867R.	2.70

SCHEDULE 8—*continued*

GROUP CLASS	TITLE AND DESCRIPTION	INDUSTRY RATE %
Predominant Activities		
	Accounting machines mfg (except electronic)	Distilling equipment, chemical mfg
	Acetylene gas generating machines mfg	Drilling machinery
	Adding machines mfg (except electronic)	Dry cleaning machinery mfg
	Addressing machines mfg	Drying equipment, chemical, plant, mfg
	Agitating machinery n.e.c. mfg	Duplicating machines mfg (except photocopiers)
	Air filters mfg	Dust and fume collecting equipment, industrial, mfg
	Amusement machines mfg (incl. video)	Dyeing machines mfg
	Ball bearing mfg	Elevator installation
	Bearings mfg	Elevators or elevator parts mfg
	Beer dispensing equipment mfg	Embossing machines mfg
	Bleaching machines mfg	Engines, internal combustion, n.e.c. mfg
	Blowers or exhausters, industrial, mfg	Enveloping machines mfg
	Boiler firing units mfg	Escalators installation
	Book presses mfg	Escalators or escalator parts mfg
	Bookbinding machines mfg	Evaporators, chemical plant, mfg
	Bottling machines n.e.c. mfg	Fans, industrial, mfg
	Brick making machinery mfg	Filters, air, n.e.c. mfg
	Burner units, industrial, gas or oil, mfg	Filters n.e.c. mfg
	Business machines mfg (except electronic)	Floor polishing or scrubbing machines mfg (except household)
	Can making or sealing machinery n.e.c. mfg	Food waste disposal units mfg
	Can or bottle washing machinery n.e.c. mfg	Furnace burner units mfg
	Canning machinery n.e.c. mfg	Furnaces, industrial, mfg (except electric furnaces or space heaters)
	Carding machinery mfg	Gas burners, industrial mfg
	Carnival or fairground equipment, mechanical, mfg	Gas engines mfg (except agricultural or motor vehicle)
	Carton making machines mfg	Gas generators mfg
	Cartoning machines n.e.c. mfg	Gas purifiers, retorts or washers mfg
	Cash registers mfg (except electronic)	Generators, gas, mfg
	Cement making machinery mfg	Grinding machines n.e.c. mfg
	Chain saws mfg	Guillotines mfg (except woodworking or metalworking)
	Chemical processing machinery mfg	Gummed tape moisteners mfg
	Cloth cutting machines mfg	Hairdressers equipment n.e.c. mfg
	Coal cutters or loaders mfg	Hosiery making machines mfg
	Coin counters mfg	Hydraulic power units mfg
	Compression-ignition engines n.e.c. mfg	Industrial machinery or equipment n.e.c. mfg
	Comptometers mfg	Ironing or pressing machinery, laundry, mfg (except household)
	Computing machines mfg (except electronic)	Knitting machines mfg
	Crushing machinery n.e.c. mfg	Laundry machinery mfg (except household)
	Crystallisers, chemical plant, mfg	Letter folding machines mfg
	Dating devices mfg	
	Diesel engines, n.e.c. mfg	

SCHEDULE 8—*continued*

GROUP CLASS	TITLE AND DESCRIPTION	INDUSTRY RATE %
	Lithographic platemaking equipment mfg	Roller bearings mfg
	Looms mfg	Rubber making or working machinery mfg
	Lubricating machinery mfg (except hand operated and hand powered)	Saws, power, n.e.c. mfg
	Mechanical stokers mfg	Scales or balances mfg
	Mechanical sweepers mfg (except household)	Seed cleaning machinery mfg (incl. parts)
	Mimeographing machines mfg	Sewing machines, industrial, mfg
	Mining machinery mfg (except earthmoving)	Shoemaking machinery mfg
	Mining roof bolts mfg	Sintered bearings mfg
	Mixing machines or plant n.e.c. mfg	Slicing machinery n.e.c. mfg
	Motors, internal combustion, n.e.c. mfg	Spinning machines mfg
	Moulding machines, n.e.c. mfg	Sporting machinery n.e.c. mfg
	Numbering machines mfg	Spraying machinery mfg (except agricultural)
	Office machines mfg (except electronic)	Staplers mfg
	Oil burners, industrial, mfg	Stationary internal combustion engines n.e.c. mfg
	Oil filters mfg	Steam hammers mfg
	Ore crushing machinery mfg	Steam traps mfg
	Ore dressing machinery mfg	Stereo or electrotyping equipment mfg
	Outboard motors mfg	Straining machinery n.e.c. mfg
	Ovens, industrial, mfg (except electric)	Tanning machinery mfg
	Packing or bottling machinery or equipment n.e.c. mfg	Tape dispensers, metal, mfg
	Paint making machinery mfg	Taxi meters mfg
	Paint strippers mfg	Television games mfg
	Paper making machinery or equipment mfg	Textile working machinery mfg
	Paperworking machinery mfg	Tile making machinery mfg
	Pebble mills mfg	Typewriters or typewriter attachments mfg
	Perforating machines mfg	Tyre retreading or repairing machinery mfg
	Petrol engines n.e.c. mfg	Vacuum cleaners, commercial, mfg
	Plain bearings mfg	Vending machines mfg (except refrigerated)
	Poker machines or parts mfg	Video amusement devices mfg
	Polishing machines mfg (except household)	Vulcanising machinery mfg
	Pottery machinery mfg	Water treatment equipment mfg (except household)
	Power mincers n.e.c. mfg	Weighbridges, installation, repair or maintenance
	Presses, mechanical, manual or hydraulic, n.e.c. mfg	Weighing machinery mfg
	Pressure gauges mfg	Wheel alignment equipment, motor vehicle, mfg
	Printing machinery or equipment mfg	Wire tying machinery mfg
	Pulleys, metal, mfg	Wire working machinery mfg
	Regulators, steam, mfg	Wrapping machines n.e.c. mfg
	Repair, reconditioning, service or maintenance of marine inboard engines (except diesel inboard engines 37Kw brake power and over)	

SCHEDULE 8—*continued*

GROUP CLASS	TITLE AND DESCRIPTION	INDUSTRY RATE %
C3370R	<p>GENERAL ENGINEERING WITH ACTIVITIES IN THREE OR MORE CLASSES IN SUBDIVISIONS 31, 32, 33 AND LESS THAN TWENTY EMPLOYEES This class only consists of single workplace businesses with activities relating to three or more engineering classes and which employ less than 20 employees.</p> <p style="text-align: center;">Predominant Activities</p> <p>General engineering</p>	2.70

SCHEDULE 8—*continued***DIVISION C : MANUFACTURING****SUBDIVISION 34 : MISCELLANEOUS
MANUFACTURING**

GROUP CLASS	TITLE AND DESCRIPTION	INDUSTRY RATE %																								
345	LEATHER AND LEATHER PRODUCTS																									
C3451T	<p>LEATHER, ANIMAL SKINS OR FURS TANNING, CURRYING, DRESSING, FINISHING, DYEING, EMBOSSING OR JAPANING</p> <p>This class consists of workplaces predominantly engaged in tanning, currying, dressing, finishing, dyeing, embossing or japanning leather, animal skins or furs.</p> <p>EXCLUSIONS/REFERENCES: Workplaces predominantly engaged: (a) in manufacturing fur or leather clothing are included in Class C2450W; and (b) in manufacturing leather or substitute leather products n.e.c. are included in Class C3452V.</p> <p style="text-align: center;">Predominant Activities</p> <table border="0"> <tr> <td>Bag leather mfg</td> <td>Leather mfg</td> </tr> <tr> <td>Belt leather mfg</td> <td>Leather tanning, currying,</td> </tr> <tr> <td>Bookbinders leather mfg</td> <td>dressing, finishing or dyeing</td> </tr> <tr> <td>Case leather mfg</td> <td>Patent leather mfg</td> </tr> <tr> <td>Chamois leather mfg</td> <td>Skins pickling, tanning, currying,</td> </tr> <tr> <td>Composition leather mfg</td> <td>dressing, finishing or dyeing</td> </tr> <tr> <td>Furs dressing or dyeing</td> <td>Sole leather mfg</td> </tr> <tr> <td>Glove leather mfg</td> <td>Suede leather mfg</td> </tr> <tr> <td>Harness leather mfg</td> <td>Upholstery leather mfg</td> </tr> <tr> <td>Hides pickling, wet blueing,</td> <td>Welting leather mfg</td> </tr> <tr> <td>tanning, currying, dressing,</td> <td></td> </tr> <tr> <td>finishing or dyeing</td> <td></td> </tr> </table>	Bag leather mfg	Leather mfg	Belt leather mfg	Leather tanning, currying,	Bookbinders leather mfg	dressing, finishing or dyeing	Case leather mfg	Patent leather mfg	Chamois leather mfg	Skins pickling, tanning, currying,	Composition leather mfg	dressing, finishing or dyeing	Furs dressing or dyeing	Sole leather mfg	Glove leather mfg	Suede leather mfg	Harness leather mfg	Upholstery leather mfg	Hides pickling, wet blueing,	Welting leather mfg	tanning, currying, dressing,		finishing or dyeing		7.00
Bag leather mfg	Leather mfg																									
Belt leather mfg	Leather tanning, currying,																									
Bookbinders leather mfg	dressing, finishing or dyeing																									
Case leather mfg	Patent leather mfg																									
Chamois leather mfg	Skins pickling, tanning, currying,																									
Composition leather mfg	dressing, finishing or dyeing																									
Furs dressing or dyeing	Sole leather mfg																									
Glove leather mfg	Suede leather mfg																									
Harness leather mfg	Upholstery leather mfg																									
Hides pickling, wet blueing,	Welting leather mfg																									
tanning, currying, dressing,																										
finishing or dyeing																										
C3452V	<p>LEATHER AND LEATHER SUBSTITUTE GOODS N.E.C. MFG (EXCLUDING FOOTWEAR AND CLOTHING)</p> <p>This class consists of workplaces predominantly engaged in manufacturing products of leather or leather substitutes such as machine belting, packing, saddlery, harness, bags, cases, handbags or wallets (except footwear or leather clothing).</p> <p>EXCLUSIONS/REFERENCES: Workplaces predominantly engaged: (a) in manufacturing fur or leather clothing are included in Class C2450W; and (b) in manufacturing footwear are included in Class C2460A.</p>	5.78																								

SCHEDULE 8—*continued*

GROUP CLASS	TITLE AND DESCRIPTION	INDUSTRY RATE %
-------------	-----------------------	--------------------

Predominant Activities

Airways bags mfg	Leather packing, industrial, mfg
Art leather work mfg	Leggings, leather, mfg
Attache cases mfg	Machine belting, leather or leather substitute, mfg
Bags, leather or leather substitute, mfg	Mail bags mfg
Belts, leather or leather substitute, mfg (for clothing)	Novelties, leather or leather substitute, mfg
Billfolds mfg	Portmanteaus mfg
Braces, clothing, mfg	Purses mfg (incl. metal mesh purses)
Brief cases, leather or leather substitute, mfg	Razor strops mfg
Camera cases mfg	Saddles mfg
Canvas bags mfg (except water bags)	Safety belts, leather, mfg
Card cases, leather, mfg	School bags mfg
Collars, dog, mfg	Shopping bags mfg (except string or paper)
Gadget bags mfg	Sporting bags mfg
Golf bags mfg	Suitcases mfg
Handbags, ladies, mfg (incl. metal mesh handbags)	Toys, leather, mfg
Handles, leather or leather substitute, mfg	Travelling bags mfg
Harness mfg	Wallets mfg (incl. metal mesh wallets)
Kitbags mfg	Washers, leather, mfg
Leashes, leather or leather substitute, mfg	Watch straps, leather or leather substitute, mfg
Leather or leather substitute goods n.e.c. mfg	Whips, leather, mfg

346 RUBBER PRODUCTS

C3461W	RUBBER TYRES, TUBES, BELTS, HOSE AND SHEETS MFG (INCLUDING TYRE RECONDITIONING)	3.95
--------	---	------

This class consists of workplaces predominantly engaged in manufacturing rubber tyres (except solid or semi-pneumatic), tubes, belting, hose, sheeting or tread rubber. This class also includes workplaces predominantly engaged in tyre reconditioning (including retreading, recapping or rubbering).

EXCLUSIONS/REFERENCES: Workplaces predominantly engaged: (a) in manufacturing rubber soling dough are included in Class C2768W; (b) in manufacturing solid or semi-pneumatic rubber tyres, or rubber tubing (except hose) are included in Class C3462X; and (c) in repairing (except recapping or retreading) tyres are included in Class F4868T.

SCHEDULE 8—*continued*

GROUP CLASS	TITLE AND DESCRIPTION	INDUSTRY RATE %
Predominant Activities		
	Belting, rubber, mfg	Tread rubber mfg (camelback)
	Conveyor belting, rubber, mfg	Tubes, rubber, mfg (for pneumatic tyres)
	Ground sheets, rubber, mfg	Tyres, pneumatic rubber, mfg (except semi-pneumatic)
	Hose, rubber, mfg (except tubing)	Tyres, rubber, retreading or recapping
	Motor vehicle tyres or tubes mfg	V belts, rubber, mfg
	Sheeting, rubber, mfg	
	Soling sheets, rubber or rubber composition, mfg	
	Textile fabrics, rubber coated, mfg	
C3462X	RUBBER PRODUCTS N.E.C. MFG (EXCLUDING FOOTWEAR AND CLOTHING) This class consists of workplaces predominantly engaged in manufacturing rubber toys, footwear components, mattresses, floor coverings, hot water bottles, stationers bands or other rubber products n.e.c. EXCLUSIONS/REFERENCES: Workplaces predominantly engaged: (a) in manufacturing rubber clothing are included in Class C2450W; (b) in manufacturing rubber footwear are included in Class C2460A; (c) in manufacturing rubber adhesives, glues or soling dough are included in Class C2768W; and (d) in manufacturing rubber hose or rubber coated textile fabrics are included in Class C3461W.	4.78
Predominant Activities		
	Balloons, rubber, mfg	Rubber reclaiming
	Bathing caps, rubber, mfg	Soles or heels, cut or moulded rubber or rubber composition, mfg
	Boats, inflatable, mfg	Sponge or foam rubber mfg
	Cushions or pillows, rubber, mfg	Stationers bands, rubber, mfg
	Dinghies, inflatable, mfg	Tiles, rubber, mfg
	Erasers, rubber, mfg	Toys, rubber, mfg
	Floor coverings, rubber, mfg	Tubing, rubber, mfg (except hose)
	Footwear components, rubber or rubber composition, mfg	Tyres, solid or semi-pneumatic rubber, mfg
	Gloves, rubber, mfg	Valves, rubber, mfg
	Handles, rubber, mfg	Washers, rubber, mfg
	Hot water bottles, rubber, mfg	Water bottles, rubber, mfg
	Mats, rubber, mfg	
	Mattresses, rubber, mfg	
	Rubber products n.e.c. mfg	

SCHEDULE 8—*continued*

GROUP CLASS	TITLE AND DESCRIPTION	INDUSTRY RATE %		
347	PLASTIC AND RELATED PRODUCTS			
C3471A	<p>FLEXIBLE PACKAGING AND PLASTIC COATED AND ABRASIVE PAPERS MFG (INCLUDING SHEETING, BAGS, PACKETS ETC.)</p> <p>This class consists of workplaces predominantly engaged in manufacturing flexible plastic sheeting, plastic coated paper, paperboard or metal foil (including non-bituminous laminations of these materials in various combinations), bags, packets or similar containers of these materials, pressure sensitive adhesive tapes (excluding surgical tapes) or abrasive coated papers or textiles.</p> <p>EXCLUSIONS/REFERENCES: Workplaces predominantly engaged: (a) in manufacturing adhesive surgical tapes are included in Class C2356A; (b) in manufacturing paper bags or woven plastic bags or sacks are included in Class C2632K; (c) in manufacturing gummed (liquid activated) adhesive tapes are included in Class C2635T; (d) in manufacturing bitumen or tar treated papers, felts or foils (including laminated or impregnated) or bituminised building or packaging papers are included in Class C2780L; and (e) in manufacturing rigid plastic sheeting (including decorative laminated plastic sheeting) are included in Class C3472C.</p> <p style="text-align: center;">Predominant Activities</p> <table style="width: 100%; border: none;"> <tr> <td style="width: 50%; vertical-align: top;"> Abrasive coated papers or textiles mfg Adhesive friction tapes mfg Adhesive tapes, pressure sensitive, mfg (except surgical) Aluminium foil bags or packets mfg Aluminium foil sheeting, plastic coated, mfg Bags, sacks or packets, plastic film or sheeting, mfg Building paper or paperboard, non-bituminised, mfg </td> <td style="width: 50%; vertical-align: top;"> Film sheeting, vinyl chloride, mfg Flexible packaging n.e.c. mfg Flexible plastic sheeting mfg Glass paper mfg Laminated sheeting of plastic with paper or metal foil mfg Laminates of paper or paperboard and metal foil, non-bituminous, mfg Metal foil bags or packets mfg Metal foil sheeting, plastic coated, mfg </td> </tr> </table>	Abrasive coated papers or textiles mfg Adhesive friction tapes mfg Adhesive tapes, pressure sensitive, mfg (except surgical) Aluminium foil bags or packets mfg Aluminium foil sheeting, plastic coated, mfg Bags, sacks or packets, plastic film or sheeting, mfg Building paper or paperboard, non-bituminised, mfg	Film sheeting, vinyl chloride, mfg Flexible packaging n.e.c. mfg Flexible plastic sheeting mfg Glass paper mfg Laminated sheeting of plastic with paper or metal foil mfg Laminates of paper or paperboard and metal foil, non-bituminous, mfg Metal foil bags or packets mfg Metal foil sheeting, plastic coated, mfg	4.78
Abrasive coated papers or textiles mfg Adhesive friction tapes mfg Adhesive tapes, pressure sensitive, mfg (except surgical) Aluminium foil bags or packets mfg Aluminium foil sheeting, plastic coated, mfg Bags, sacks or packets, plastic film or sheeting, mfg Building paper or paperboard, non-bituminised, mfg	Film sheeting, vinyl chloride, mfg Flexible packaging n.e.c. mfg Flexible plastic sheeting mfg Glass paper mfg Laminated sheeting of plastic with paper or metal foil mfg Laminates of paper or paperboard and metal foil, non-bituminous, mfg Metal foil bags or packets mfg Metal foil sheeting, plastic coated, mfg			

SCHEDULE 8—*continued*

GROUP CLASS	TITLE AND DESCRIPTION	INDUSTRY RATE %
	Cellulose acetate film or flexible sheeting mfg Cellulose film, polythene coated, mfg Cellulose viscose film or flexible sheeting mfg Emery cloth mfg Film sheeting, plastic, mfg	Multiwall bags, sacks or packets mfg (except entirely of paper or of paper and textiles) Paper or metal foil sheeting, plastic coated, mfg Paperboard, plastic coated, mfg Pressure sensitive tapes mfg (except surgical)
C3472C	RIGID PLASTIC SHEETING MFG (INCLUDING LAMINATED AND FIBREGLASS REINFORCED) This class consists of workplaces predominantly engaged in manufacturing rigid plastic sheeting including plastic decorative laminated sheeting, plastic boards or panels or fibreglass reinforced sheeting. EXCLUSIONS/REFERENCES: Workplaces predominantly engaged in manufacturing decorative plastic laminates on boards or other substrates are included in Class C2533C. Predominant Activities	4.78
	Fibreglass reinforced sheeting, rigid, mfg Laminated decorative plastic sheets, rigid, mfg	Plastic sheeting, rigid, mfg
C3473F	HARD SURFACE FLOOR COVERINGS N.E.C. MFG (EXCLUDING CORK AND RUBBER) This class consists of workplaces predominantly engaged in manufacturing hard surface floor coverings n.e.c. EXCLUSIONS/REFERENCES: Workplaces predominantly engaged: (a) in manufacturing cork floor coverings are included in Class C2538R; and (b) in manufacturing rubber floor coverings are included in Class C3462X. Predominant Activities	4.78
	Artificial turf or grass mfg Floor coverings, enamel printed felt base, mfg Floor coverings, linoleum or plastic, mfg	Hard surface floor coverings n.e.c. mfg Tiles, linoleum or plastic, mfg
C3474J	PLASTIC PRODUCTS N.E.C. MFG This class consists of workplaces predominantly engaged in manufacturing plastic sponge, foam or blocks, moulded plastic products (including moulded plastic toys, containers or footwear components) or other plastic or fibreglass products n.e.c.	4.78

SCHEDULE 8—*continued*

GROUP CLASS	TITLE AND DESCRIPTION	INDUSTRY RATE %
	EXCLUSIONS/REFERENCES: Workplaces predominantly engaged: (a) in manufacturing man-made fibres, yarns or monofilaments are included in Class C2340J; (b) in manufacturing fibreglass fabrics are included in Class C2340J; (c) in manufacturing moulded plastic footwear are included in Class C2460A; and (d) in manufacturing furniture wholly or predominantly of plastic are included in Class C2541C.	
	Predominant Activities	
	Awnings, fibreglass, mfg	Moulded plastic products n.e.c. (except footwear or furniture)
	Baths, plastic, mfg	mfg
	Blocks, plastic, mfg	Novelties, plastic, mfg
	Bobbins, plastic, mfg	Pen barrels, plastic, mfg
	Bottle tops, plastic, mfg	Pencil barrels, plastic, mfg
	Bottles, plastic, mfg	Pipe fittings or unions, plastic, mfg
	Boxes, plastic, mfg	Pipes, plastic, mfg
	Buckets, plastic, mfg	Plastic products n.e.c. mfg
	Buttons, plastic, mfg	Radio cabinets, plastic, mfg
	Canisters, plastic, mfg	Rods, plastic, mfg
	Cans, plastic, mfg	Sausage skins, plastic, mfg
	Closures, plastic, mfg	Screening or netting, plastic or fibreglass, mfg (incl. insect screening)
	Clothes pegs, plastic, mfg	Sections, extruded plastic, mfg (except mono-filaments)
	Coat hangers, plastic, mfg	Sinks or tubs, plastic, mfg
	Containers, moulded plastic, mfg	Slide fasteners mfg
	Conveyor belting, plastic, mfg	Spa pools, fibreglass, mfg
	Cups, plastic, mfg	Sponge, plastic, mfg
	Dies mfg (of plastic material)	Swimming pools, fibreglass, mfg
	Electrical or electronic equipment components, plastic, mfg	Tableware, plastic, mfg
	Fibreglass products n.e.c. mfg	Teeth, plastic, mfg
	Flowers, artificial, mfg	Television cabinets, plastic, mfg
	Foam, plastic, mfg	Textile fabrics, plastic coated, mfg
	Foam products, plastic, mfg	Toilet cisterns, plastic, mfg
	Footwear components, plastic, mfg	Toys, plastic, mfg
	Garbage bins, plastic, mfg	Transportation equipment components, plastic, mfg
	Garden hose, plastic, mfg	Wall coverings, plastic, mfg (except tiles)
	Gloves, disposable, plastic, mfg	Wash basins, plastic, mfg
	Hair rollers, plastic, mfg	Wire products, plastic, coating
	Hose, pipe or conduit, plastic, mfg	
	Household or commercial appliance components, plastic, mfg	
	Kitchenware, plastic, mfg	
	Light diffusers, plastic, mfg	
	Motor vehicle seat covers, plastic, mfg	

SCHEDULE 8—*continued*

GROUP CLASS	TITLE AND DESCRIPTION	INDUSTRY RATE %														
348	OTHER MANUFACTURING															
C3481F	<p>OPHTHALMIC ARTICLES MFG (INCLUDING GRINDING SPECTACLE LENSES)</p> <p>This class consists of workplaces predominantly engaged in manufacturing ophthalmic articles (including contact lenses, sunglasses, or spectacle or sunglass frames) or in grinding spectacle lenses.</p> <p>EXCLUSIONS/REFERENCES: Workplaces predominantly engaged: (a) in manufacturing protective eyewear n.e.c. are included in Class C2450W; (b) in manufacturing optical glass or blanks for lenses are included in Class C2850J; (c) in manufacturing optical or ophthalmic instruments or in grinding optical lenses (except spectacle lenses) are included in Class C3341C; and (d) in testing sight, diagnosing sight defects or dispensing spectacles or contact lenses are included in Class K8174V.</p> <p style="text-align: center;">Predominant Activities</p> <table> <tr> <td>Contact lenses mfg</td> <td>Spectacle lens grinding</td> </tr> <tr> <td>Ophthalmic articles mfg</td> <td>Sunglass frames mfg</td> </tr> <tr> <td>Spectacle frames, mfg</td> <td>Sunglasses mfg</td> </tr> </table>	Contact lenses mfg	Spectacle lens grinding	Ophthalmic articles mfg	Sunglass frames mfg	Spectacle frames, mfg	Sunglasses mfg	3.26								
Contact lenses mfg	Spectacle lens grinding															
Ophthalmic articles mfg	Sunglass frames mfg															
Spectacle frames, mfg	Sunglasses mfg															
C3482J	<p>JEWELLERY AND SILVERWARE MFG (INCLUDING COSTUME JEWELLERY AND CUTTING OR POLISHING STONES)</p> <p>This class consists of workplaces predominantly engaged in manufacturing jewellery or silverware (using precious metals, precious or semi-precious stones or pearls), or in cutting or polishing precious or semi-precious stones. This class also includes workplaces predominantly engaged in manufacturing costume jewellery.</p> <p>EXCLUSIONS/REFERENCES: Workplaces predominantly engaged in manufacturing silver or gold plated cutlery are included in Class C3161V.</p> <p style="text-align: center;">Predominant Activities</p> <table> <tr> <td>Costume jewellery mfg</td> <td>Jewellery mfg</td> </tr> <tr> <td>Cutlery, silver or gold, mfg (except plated)</td> <td>Lapidary work</td> </tr> <tr> <td>Diamonds or other precious stones cutting or setting</td> <td>Pearl jewellery mfg</td> </tr> <tr> <td>Gems cutting or setting</td> <td>Religious silverware or goldware mfg</td> </tr> <tr> <td>Gold plated ware mfg (except cutlery)</td> <td>Silver plated ware mfg (except cutlery)</td> </tr> <tr> <td>Goldsmithing</td> <td>Silversmithing</td> </tr> <tr> <td>Jewellery chain mfg</td> <td>Silverware mfg</td> </tr> </table>	Costume jewellery mfg	Jewellery mfg	Cutlery, silver or gold, mfg (except plated)	Lapidary work	Diamonds or other precious stones cutting or setting	Pearl jewellery mfg	Gems cutting or setting	Religious silverware or goldware mfg	Gold plated ware mfg (except cutlery)	Silver plated ware mfg (except cutlery)	Goldsmithing	Silversmithing	Jewellery chain mfg	Silverware mfg	3.26
Costume jewellery mfg	Jewellery mfg															
Cutlery, silver or gold, mfg (except plated)	Lapidary work															
Diamonds or other precious stones cutting or setting	Pearl jewellery mfg															
Gems cutting or setting	Religious silverware or goldware mfg															
Gold plated ware mfg (except cutlery)	Silver plated ware mfg (except cutlery)															
Goldsmithing	Silversmithing															
Jewellery chain mfg	Silverware mfg															

SCHEDULE 8—continued

GROUP CLASS	TITLE AND DESCRIPTION	INDUSTRY RATE %												
C3483K	<p>BROOMS AND BRUSHES, COIR MATS AND MATTING MFG This class consists of workplaces predominantly engaged in manufacturing brooms or brushes (including brushes used as attachments to machinery or appliances), or coir mats or matting.</p> <p style="text-align: center;">Predominant Activities</p> <table style="width: 100%; border: none;"> <tr> <td style="width: 50%;">Brooms mfg</td> <td style="width: 50%;">Floor mops mfg</td> </tr> <tr> <td>Brushes mfg</td> <td>Hair brushes mfg</td> </tr> <tr> <td>Carpet sweepers, non-electric, mfg</td> <td>Paint brushes or rollers mfg</td> </tr> <tr> <td>Clothes brushes mfg</td> <td>Pipe cleaners mfg</td> </tr> <tr> <td>Coir matting or mats mfg</td> <td>Shaving brushes mfg</td> </tr> <tr> <td>Feather dusters mfg</td> <td>Tooth brushes mfg (except electric)</td> </tr> </table>	Brooms mfg	Floor mops mfg	Brushes mfg	Hair brushes mfg	Carpet sweepers, non-electric, mfg	Paint brushes or rollers mfg	Clothes brushes mfg	Pipe cleaners mfg	Coir matting or mats mfg	Shaving brushes mfg	Feather dusters mfg	Tooth brushes mfg (except electric)	3.26
Brooms mfg	Floor mops mfg													
Brushes mfg	Hair brushes mfg													
Carpet sweepers, non-electric, mfg	Paint brushes or rollers mfg													
Clothes brushes mfg	Pipe cleaners mfg													
Coir matting or mats mfg	Shaving brushes mfg													
Feather dusters mfg	Tooth brushes mfg (except electric)													
C3484L	<p>SIGNS AND ADVERTISING DISPLAYS MFG (INCLUDING SIGN AND TICKET WRITING) This class consists of workplaces predominantly engaged in manufacturing electrical, mechanical, cutout or plate signs or advertising displays, or in signwriting or ticket writing on a custom or order basis.</p> <p style="text-align: center;">Predominant Activities</p> <table style="width: 100%; border: none;"> <tr> <td style="width: 50%;">Advertising displays or signs mfg</td> <td style="width: 50%;">Nameplates mfg</td> </tr> <tr> <td>Advertising signs painting</td> <td>Neon signs mfg</td> </tr> <tr> <td>Electric signs mfg</td> <td>Signwriting</td> </tr> <tr> <td>Installation of electrical advertising signs (excluding electrical connection)</td> <td>Ticket writing</td> </tr> </table>	Advertising displays or signs mfg	Nameplates mfg	Advertising signs painting	Neon signs mfg	Electric signs mfg	Signwriting	Installation of electrical advertising signs (excluding electrical connection)	Ticket writing	3.26				
Advertising displays or signs mfg	Nameplates mfg													
Advertising signs painting	Neon signs mfg													
Electric signs mfg	Signwriting													
Installation of electrical advertising signs (excluding electrical connection)	Ticket writing													
C3485R	<p>SPORTING EQUIPMENT MFG (EXCLUDING CLOTHING, FOOTWEAR AND TRANSPORT EQUIPMENT) This class consists of workplaces predominantly engaged in manufacturing sporting equipment (except clothing, transport equipment or footwear). EXCLUSIONS/REFERENCES: Workplaces predominantly engaged: (a) in manufacturing sports clothing are included in Class C2450W; (b) in manufacturing sports footwear are included in Class C2460A; (c) in manufacturing golf buggies or bicycles are included in Class C3245C; (d) in manufacturing sporting machinery n.e.c. are included in Class C3369F; and (e) in manufacturing sporting bags are included in Class C3452V.</p> <p style="text-align: center;">Predominant Activities</p> <table style="width: 100%; border: none;"> <tr> <td style="width: 50%;">Archery equipment mfg</td> <td style="width: 50%;">Hang gliders mfg</td> </tr> <tr> <td>Artificial bait mfg</td> <td>Hockey equipment mfg (except clothing or footwear)</td> </tr> <tr> <td>Badminton equipment mfg</td> <td></td> </tr> </table>	Archery equipment mfg	Hang gliders mfg	Artificial bait mfg	Hockey equipment mfg (except clothing or footwear)	Badminton equipment mfg		3.26						
Archery equipment mfg	Hang gliders mfg													
Artificial bait mfg	Hockey equipment mfg (except clothing or footwear)													
Badminton equipment mfg														

SCHEDULE 8—*continued*

GROUP CLASS	TITLE AND DESCRIPTION	INDUSTRY RATE %
Predominant Activities		
	Architectural model making	Piano accordions mfg
	Beach umbrellas mfg	Pianos mfg
	Feather milling	Seed, cleaned or graded, mfg
	Frames, umbrella or parasol, mfg	(from seed purchased or transferred in)
	Guitars mfg	Steam or hot water supply
	Handles, umbrella or parasol, mfg	Straw plaits mfg
	Hobby equipment n.e.c. mfg	Surgical gut, finished, mfg
	Manufacturing n.e.c.	Sutures, surgical, mfg (except textile)
	Manures or fertilisers n.e.c. mfg	Taxidermy service
	Mouth organs mfg	Tents, childrens toy, mfg
	Musical instrument strings mfg	Toys or games n.e.c. mfg
	Musical instruments mfg	Umbrellas mfg
	Novelties n.e.c. mfg	Vacuum flasks, complete, mfg
	Organs mfg	Violins mfg
	Ornaments n.e.c mfg	Walking sticks mfg
	Painting of manufactured products n.e.c.	Wigs mfg
	Parasols mfg	

SCHEDULE 8—*continued***DIVISION D: ELECTRICITY, GAS AND WATER**

GROUP CLASS	TITLE AND DESCRIPTION	INDUSTRY RATE %
-------------	-----------------------	-----------------------

This Division includes all workplaces predominantly engaged in the generation, transmission or distribution of electricity and services to those workplaces; the manufacture of town gas from coal and/or petroleum or the distribution of manufactured town gas, natural gas or liquefied petroleum gas through a mains reticulation system; the storage, purification or supply of water; or the operation of sewerage or stormwater drainage systems including sewage treatment plants.

SCHEDULE 8—*continued*

DIVISION D : ELECTRICITY, GAS AND WATER

SUBDIVISION 36 : ELECTRICITY AND GAS

GROUP CLASS	TITLE AND DESCRIPTION	INDUSTRY RATE %
361	ELECTRICITY	
D3610R	ELECTRICITY GENERATION, TRANSMISSION OR DISTRIBUTION This class consists of workplaces predominantly engaged in the generation, transmission or distribution of electricity and services to those workplaces. EXCLUSIONS/REFERENCES: Workplaces predominantly engaged in the construction, repair or maintenance of electricity transmission towers or lines, power station buildings or water storage dams are included in either Class E4135J or E4136K as appropriate.	0.86
	Predominant Activities	
	Customer service (electricity) Electricity distribution Electricity generation Electricity supply	Hydro-electric power generation Regional administrative services (electricity) Sub-station operation (electricity supply)
362	GAS	
D3620V	GAS MFG OR DISTRIBUTING This class consists of workplaces predominantly engaged in the manufacture of town gas from coal and/or petroleum or in the distribution of manufactured town gas, natural gas or liquefied petroleum gas through a system of mains, including pipelines operated on own account and services to those workplaces EXCLUSIONS/REFERENCES: Workplaces predominantly engaged: (a) in treating natural gas to produce purified natural gas or liquefied hydrocarbon gases, or operating natural gas absorption or separation plants are included in Class B1300W; (b) in manufacturing liquefied petroleum gases in conjunction with petroleum refining are included in Class C2770J; (c) in manufacturing metallurgical coke, gas (as a coke oven by-product), or ammoniacal liquor are included in	0.86

SCHEDULE 8—*continued*

GROUP CLASS	TITLE AND DESCRIPTION	INDUSTRY RATE %
	Class C2941R; (d) in construction, repair or maintenance of gas mains are included in either Class E4135J or Class E4136K as appropriate; (e) in wholesaling or retailing liquefied petroleum gas in bottles or bulk (except through a mains system) are included in Class F4741J; and (f) in operating pipelines for the transport of gas on a contract or fee basis are included in Class G5500L.	
	Predominant Activities	
	Coke mfg (except metallurgical coke)	Gas, natural, distribution (through mains system)
	Customer service (gas)	Regional administrative services (gas)
	Fuel gas distribution (through mains system)	Town gas mfg and/or distribution through mains system (incl. mixtures of manufactured and town gas)
	Gas, coal, distribution (through mains system)	
	Gas, liquefied petroleum, distribution (through mains system)	
	Gas, liquefied petroleum, reforming (for distribution through mains system)	

SCHEDULE 8—*continued*

DIVISION D : ELECTRICITY, GAS AND WATER

SUBDIVISION 37 : WATER, SEWERAGE AND DRAINAGE

GROUP CLASS	TITLE AND DESCRIPTION	INDUSTRY RATE %								
370	WATER, SEWERAGE AND DRAINAGE									
D3701W	<p>WATER SUPPLY (INCLUDING IRRIGATION SYSTEMS) This class consists of workplaces predominantly engaged in the storage, purification or distribution of water or in operating irrigation systems. EXCLUSIONS/REFERENCES: Workplaces predominantly engaged in the construction or repair of water storage dams, mains or pumping stations are included in either Class E4135J or E4136K as appropriate.</p> <p style="text-align: center;">Predominant Activities</p> <table border="0"> <tr> <td>Dams operation (water supply or irrigation)</td> <td>Pumping station operation (water supply or irrigation)</td> </tr> <tr> <td>Desalination plant operation (water supply)</td> <td>Reservoirs operation (water supply or irrigation)</td> </tr> <tr> <td>Filtration plant operation (water supply)</td> <td>Water supply systems operation</td> </tr> <tr> <td>Irrigation systems operation</td> <td></td> </tr> </table>	Dams operation (water supply or irrigation)	Pumping station operation (water supply or irrigation)	Desalination plant operation (water supply)	Reservoirs operation (water supply or irrigation)	Filtration plant operation (water supply)	Water supply systems operation	Irrigation systems operation		1.52
Dams operation (water supply or irrigation)	Pumping station operation (water supply or irrigation)									
Desalination plant operation (water supply)	Reservoirs operation (water supply or irrigation)									
Filtration plant operation (water supply)	Water supply systems operation									
Irrigation systems operation										
D3702X	<p>SEWERAGE AND STORMWATER DRAINAGE (INCLUDING SEWAGE TREATMENT PLANTS) This class consists of workplaces predominantly engaged in operating sewerage or stormwater drainage systems or sewage treatment plants. EXCLUSIONS/REFERENCES: Workplaces predominantly engaged in the construction or repair of sewerage or stormwater drainage systems are included in either E4135J or E4136K as appropriate.</p> <p style="text-align: center;">Predominant Activities</p> <table border="0"> <tr> <td>Drainage systems operation (town or stormwater)</td> <td>Sewage treatment plant operation</td> </tr> <tr> <td>Pumping station operation (sewerage)</td> <td>Sewerage systems operation</td> </tr> <tr> <td></td> <td>Stormwater drainage systems operation</td> </tr> </table>	Drainage systems operation (town or stormwater)	Sewage treatment plant operation	Pumping station operation (sewerage)	Sewerage systems operation		Stormwater drainage systems operation	1.26		
Drainage systems operation (town or stormwater)	Sewage treatment plant operation									
Pumping station operation (sewerage)	Sewerage systems operation									
	Stormwater drainage systems operation									

SCHEDULE 8—*continued***DIVISION E : CONSTRUCTION**

GROUP CLASS	TITLE AND DESCRIPTION	INDUSTRY RATE %
1.	This Division includes all workplaces predominantly engaged in constructing buildings (including the on-site assembly and erection of prefabricated buildings), roads, railroads, aerodromes, irrigation projects, harbour or river works, water, gas, sewerage or stormwater drains or mains, electricity or other transmission lines or towers, pipelines, oil refineries or other specified civil engineering projects. In general, workplaces predominantly engaged in the repair of buildings or of other structures are also included in this Division, as are those engaged in the alteration or renovation of buildings, preparation of mine sites, demolition or excavation. Workplaces predominantly engaged in organising or managing these kinds of work (eg: workplaces predominantly engaged in providing construction project management services) are included in this Division. However, workplaces predominantly engaged in providing architectural supervision or consultant engineering services are not included though they may be involved in supervising construction work; such workplaces are included in Division I.	
2.	Workplaces predominantly engaged in certain specified installation activities such as installation of heating and air conditioning equipment, on-site assembly of boilers, installation of fire alarm systems, blinds and awnings, petrol bowsers or electrical wiring, or in special building or construction trades such as structural steel erection, carpentry, bricklaying, concreting, plumbing, painting, plastering, floor and wall tiling or roof tiling as well as the installation or laying of floor coverings such as carpets or linoleum, are included in this Division. However, not all workplaces predominantly engaged in installing goods are included in this Division, eg: workplaces predominantly engaged in glazing are included in Class F4728R in Division F, those predominantly engaged in installing household appliances (not requiring electrical or plumbing work in order to be installed) are included in Subdivision 48 in Division F, while workplaces predominantly engaged in installing lifts, escalators, factory assembled boilers, shop fronts or 'built-in' furniture are included in Division C.	

SCHEDULE 8—*continued*

DIVISION E : CONSTRUCTION
**SUBDIVISION 41 : GENERAL CONSTRUCTION
(INCLUDING PROJECT
MANAGEMENT)**

GROUP CLASS	TITLE AND DESCRIPTION	INDUSTRY RATE %
410	BUILDING CONSTRUCTION (INCLUDING ALTERATIONS, ADDITIONS, RENOVATIONS AND REPAIRS)	
E4101K	HOUSE CONSTRUCTION, PRIVATE SECTOR This class consists of workplaces of private sector employers predominantly engaged in the construction of houses or in carrying out alterations, additions or general renovation or repairs to houses, or in organising or managing these activities. EXCLUSIONS/REFERENCES: Workplaces predominantly engaged: (a) in off-site production or manufacture of prefabricated buildings or building components are included in the appropriate classes of Division C, Manufacturing; (b) in the construction of houses or in carrying out alterations, additions or general renovation or repairs to houses, or in organising or managing these activities by non-private sector employers are included in Class E4102L; (c) in providing special trade repair services such as electrical or plumbing repair are included in the appropriate classes in Subdivision 42, Special Trade Construction; and (d) in providing architectural or building consultancy services (except organising or managing building or construction projects) are included in the appropriate classes in Division I, Finance, Property and Business Services.	4.78
	Predominant Activities	
	Alteration or addition to houses, private sector	Houses, prefabricated, assembly, erection or installation
	House building, private sector	(on-site), private sector
	House construction, alteration, renovation or general repair, private sector	Project management (house construction), private sector
		Repair or renovation of houses (general service), private sector

SCHEDULE 8—*continued*

GROUP CLASS	TITLE AND DESCRIPTION	INDUSTRY RATE %								
E4102L	<p>HOUSE CONSTRUCTION, NON-PRIVATE SECTOR</p> <p>This class consists of workplaces of non-private sector employers predominantly engaged in the construction of houses or in carrying out alterations, additions or general renovation or repairs to houses, or in organising or managing these activities.</p> <p>EXCLUSIONS/REFERENCES: Workplaces predominantly engaged: (a) in off-site production or manufacture of prefabricated buildings or building components are included in the appropriate classes of Division C, Manufacturing; (b) in the construction of houses or in carrying out alterations, additions or general renovation or repairs to houses, or in organising or managing these activities by private sector employers are included in Class E4101K; (c) in providing special trade repair services such as electrical or plumbing repair are included in the appropriate classes in Subdivision 42, Special Trade Construction; and (d) in providing architectural or building consultancy services (except organising or managing building or construction projects) are included in the appropriate classes in Division I, Finance Property, and Business Services.</p> <p style="text-align: center;">Predominant Activities</p> <table border="0"> <tr> <td>Alteration or addition to houses, non-private sector</td> <td>Project management (house construction), non-private sector</td> </tr> <tr> <td>House building, non-private sector</td> <td>Repair or renovation of houses (general service), non-private sector</td> </tr> <tr> <td>House construction, alteration, renovation or general repair, non-private sector</td> <td></td> </tr> <tr> <td>Houses, prefabricated, assembly, erection or installation (on-site), non-private sector</td> <td></td> </tr> </table>	Alteration or addition to houses, non-private sector	Project management (house construction), non-private sector	House building, non-private sector	Repair or renovation of houses (general service), non-private sector	House construction, alteration, renovation or general repair, non-private sector		Houses, prefabricated, assembly, erection or installation (on-site), non-private sector		4.78
Alteration or addition to houses, non-private sector	Project management (house construction), non-private sector									
House building, non-private sector	Repair or renovation of houses (general service), non-private sector									
House construction, alteration, renovation or general repair, non-private sector										
Houses, prefabricated, assembly, erection or installation (on-site), non-private sector										
E4103R	<p>RESIDENTIAL BUILDING CONSTRUCTION N.E.C.</p> <p>This class consists of workplaces predominantly engaged in the construction of residential buildings (except houses, or such commercial or public buildings as hotels, hostels, hospitals and the like) , in carrying out alterations, additions or general renovation or repairs to such buildings, or in organising or managing their construction.</p>	4.78								

SCHEDULE 8—*continued*

GROUP CLASS	TITLE AND DESCRIPTION	INDUSTRY RATE %
<p>EXCLUSIONS/REFERENCES: Workplaces predominantly engaged: (a) in off-site production or manufacture of prefabricated buildings or building components are included in the appropriate classes in Division C, Manufacturing; (b) in the construction of commercial or public buildings such as hotels, hostels, hospitals and the like are included in Class E4107X; (c) in providing special trade repair services, such as electrical or plumbing repair are included in the appropriate classes in Subdivision 42, Special Trade Construction; and (d) in providing architectural or building consultancy services (except organising or managing building or construction projects) are included in the appropriate classes in Division I, Finance, Property and Business Services.</p>		
<p>Predominant Activities</p>		
<p>Alteration or addition to residential buildings n.e.c. Apartment building construction Duplex houses construction Flats construction Highrise flats construction Home units construction Prefabricated residential buildings (except houses) assembly on site</p>	<p>Project management (residential building construction n.e.c.) Repair or renovation of residential buildings (general service) n.e.c. Semi-detached housing construction</p>	
E4107X	<p>NON-RESIDENTIAL BUILDING CONSTRUCTION This class consists of workplaces predominantly engaged in the construction of non-residential buildings (including hotels, motels, hostels and institutional buildings such as hospitals, prisons, etc.), in carrying out alterations, additions or general renovation or repairs to such buildings, or in organising or managing their construction. EXCLUSIONS/REFERENCES: Workplaces predominantly engaged: (a) in off-site production or manufacture of prefabricated buildings or building components are included in the appropriate classes in Division C, Manufacturing; (b) in providing special trade repair services such as electrical or plumbing repair are included in the appropriate classes in Subdivision 42, Special Trade Construction; and (c) in providing architectural or building consultancy services (except</p>	3.95

SCHEDULE 8—*continued*

GROUP CLASS	TITLE AND DESCRIPTION	INDUSTRY RATE %
	organising or managing building or construction projects) are included in the appropriate classes in Division I, Finance, Property and Business Services.	
	Predominant Activities	
	Alteration or addition to non-residential buildings	Prison buildings construction
	Commercial buildings construction	Project management (non-residential building construction)
	Factory buildings construction	Religious buildings construction
	Grain elevators construction	Repair or renovation of non-residential buildings (general service)
	Hospital buildings construction	School buildings construction
	Hostels construction	Silos, grain, concrete, construction
	Hotels construction	Theatre buildings construction
	Industrial buildings construction	Warehouses construction
	Institutional buildings construction	Wharf buildings construction
	Motels construction	
	Non-residential buildings construction	
	Office block construction	
	Prefabricated non-residential buildings assembly, erection or installation (on-site; except sheds, garages or car ports)	
413	NON-BUILDING CONSTRUCTION	
E4131X	ROAD AND BRIDGE CONSTRUCTION OR GENERAL REPAIR	5.78
	This class consists of workplaces predominantly engaged in the construction or general repair of roads, bridges, aerodrome runways or parking lots or in organising or managing their construction. The quarrying of earth, soil or filling or other construction materials carried out in conjunction with road or bridge construction by the same workplace is included in this class.	
	EXCLUSIONS/REFERENCES: Workplaces predominantly engaged: (a) in manufacturing bituminous surfacing materials (except hot-mix bituminous paving) are included in Class C2780L; (b) in the construction of tunnels for any purpose by private sector employers are included in Class E4135J; (c) in the construction of tunnels for any purpose by non-private sector employers are included in Class E4136K; and (d) in providing special trade repair services, or in undertaking special trade construction of component parts of roads or bridges, eg: in construction of kerbs or gutters only or in installing electrical wiring for traffic lights, are generally included	

SCHEDULE 8—*continued*

GROUP CLASS	TITLE AND DESCRIPTION	INDUSTRY RATE %
-------------	-----------------------	--------------------

in the appropriate classes in Subdivision 42, Special Trade Construction.

Predominant Activities

Aerodrome runway construction	Parking lot construction (except buildings)
Asphalt surfacing	Project management (road or bridge construction)
Bridges construction (incl. construction from prefabricated components) Elevated highways construction	Repair or maintenance of roads or bridges
Footpaths construction (except concrete)	Road construction or sealing
Highways construction	Road sub-base or fill quarrying (in conjunction with road construction)
Hot-mix bituminous paving mfg and/or laying	Viaducts construction
Overpasses construction	

E4135J NON-BUILDING CONSTRUCTION N.E.C., 3.95
PRIVATE SECTOR

This class consists of workplaces of private sector employers predominantly engaged in the construction of railway permanent way, dams, irrigation systems, harbour or riverworks, water or gas supply systems, oil refineries (except buildings), pipelines or other construction projects n.e.c., in the on-site assembly of boilers, furnaces or heavy electrical machinery from prefabricated components, in the installation of commercial radio or television broadcasting equipment or of telephone or telegraph equipment, in the general repair of such structures, machinery or equipment, or in organising or managing such construction work.

EXCLUSIONS/REFERENCES: Workplaces predominantly engaged: (a) in the installation of factory assembled commercial or industrial boilers are included in Class C3166F; (b) in non-building construction n.e.c. by non-private sector employers are included in Class E4136K; (c) in the erection or installation (including onsite fabrication) of metal silos, reservoirs or storage tanks are included in Class E4251T; (d) in the installation of hot water systems are included in Class E4252V; and (e) in providing special trade repair services, or in undertaking special trade construction of component parts for canals, dams, etc., eg: in constructing stone retaining walls only or in constructing or repairing fences only, are generally included in the appropriate classes in Subdivision 42, Special Trade Construction.

SCHEDULE 8—*continued*

GROUP CLASS	TITLE AND DESCRIPTION	INDUSTRY RATE %
Predominant Activities		
	Anti pollution devices or equipment (for control of atmospheric pollution by chimney stacks) installation, private sector	Project management (non-building construction n.e.c.), private sector
	Boilers construction (on-site assembly from prefabricated components), private sector	Radio or television broadcasting equipment, commercial, installation, private sector
	Bowling greens construction, private sector	Railway permanent way construction, private sector
	Breakwaters construction, private sector	Repair, maintenance or service of structures constructed or installed in this class, private sector
	Cable laying, private sector	Reservoirs construction, private sector
	Canals construction, private sector	River works construction, private sector
	Dams construction, private sector	Sewage treatment plants construction, private sector
	Distribution lines, electricity or communication, construction, private sector	Sewerage drains or systems construction, private sector
	Docks construction (except buildings or floating docks), private sector	Spa pools, below ground, construction, private sector
	Electrical machinery, heavy, installation (on-site assembly), private sector	Sports fields construction, private sector
	Flood control systems construction, private sector	Stormwater drains construction, private sector
	Furnaces construction (for industrial plants from prefabricated components), private sector	Subway construction (rail), private sector
	Golf courses construction, private sector	Swimming pools, below ground, concrete or fibre glass, construction or installation, private sector
	Harbour works construction (except buildings), private sector	Telephone, telegraph or telex equipment installation, private sector
	Irrigation systems construction or installation, private sector	Television transmitting towers construction, private sector
	Jetties construction, private sector	Tennis courts construction, private sector
	Kilns construction, private sector	Tram permanent way construction, private sector
	Lake construction, private sector	Transmission lines, communications, construction (incl. towers), private sector
	Landscape gardening, private sector	Transmission lines, electricity, construction (incl. towers), private sector
	Mains construction (water, gas or sewerage), private sector	Tunnels construction, private sector
	Mine site construction n.e.c., private sector	
	Off-shore oil (or gas) well production platforms (not floating structures) construction, private sector	

SCHEDULE 8—*continued*

GROUP CLASS	TITLE AND DESCRIPTION	INDUSTRY RATE %
	Oil refineries construction (except buildings), private sector	Water supply or distribution systems construction, private sector
	Ovens construction (for industrial plants) or repair (except special trade repair service) , private sector	Water tank construction (except of structural steel), private sector
	Piers construction, private sector	Water towers construction, private sector
	Pile driving, private sector	Waterways construction, private sector
	Pipe laying, private sector	Wharf construction (except wharf buildings), private sector
	Pipeline construction, private sector	
E4136K	NON-BUILDING CONSTRUCTION N.E.C., NON-PRIVATE SECTOR	4.78
	<p>This class consists of workplaces of non-private sector employers predominantly engaged in the construction of railway permanent way, dams, irrigation systems, harbour or riverworks, water or gas supply systems, oil refineries (except buildings), pipelines or other construction projects n.e.c., in the on-site assembly of boilers, furnaces or heavy electrical machinery from prefabricated components, in the installation of commercial radio or television broadcasting equipment or of telephone or telegraph equipment, in the general repair of such structures, machinery or equipment, or in organising or managing such construction work.</p> <p>EXCLUSIONS/REFERENCES: Workplaces predominantly engaged: (a) in the installation of factory assembled commercial or industrial boilers are included in Class C3166F; (b) in non-building construction n.e.c. by private sector employers are included in Class E4135J; (c) in the erection or installation (including onsite fabrication) of metal silos, reservoirs or storage tanks are included in Class E4251T; (d) in the installation of hot water systems are included in Class E4252V; and (e) in providing special trade repair services or in undertaking special trade construction of component parts for canals, dams, stone retaining walls only or in constructing or repairing fences only, are generally included in the appropriate classes in Subdivision 42, Special Trade Construction.</p>	

SCHEDULE 8—*continued*

GROUP CLASS	TITLE AND DESCRIPTION	INDUSTRY RATE %
Predominant Activities		
	Anti pollution devices or equipment (for control of atmospheric pollution by chimney stacks) installation, non-private sector	Radio or television broadcasting equipment, commercial, installation, non-private sector
	Boilers construction (on-site assembly from prefabricated components), non-private sector	Railway permanent way construction, non-private sector
	Bowling greens construction, non-private sector	Repair, maintenance or service of structures constructed or installed in this class, non-private sector
	Breakwaters construction, non-private sector	Reservoirs construction, non-private sector
	Cable laying, non-private sector	River works construction, non-private sector
	Canals construction, non-private sector	Sewage treatment plants construction, non-private sector
	Dams construction, non-private sector	Sewerage drains or systems construction, non-private sector
	Distribution lines, electricity or communication, construction, non-private sector	Spa pools, below ground, construction, non-private sector
	Docks construction (except buildings or floating docks), non-private sector	Sports fields construction, non-private sector
	Electrical machinery, heavy, installation (on-site assembly), non-private sector	Stormwater drains construction, non-private sector
	Flood control systems construction, non-private sector	Subway construction (rail), non-private sector
	Furnaces construction (for industrial plants from prefabricated components), non-private sector	Swimming pools, below ground, concrete or fibre glass, construction or installation, non-private sector
	Golf courses construction, non-private sector	Telephone, telegraph or telex equipment installation, non-private sector
	Harbour works construction (except buildings), non-private sector	Television transmitting towers construction, non-private sector
	Irrigation systems construction or installation, non-private sector	Tennis courts construction, non-private sector
	Jetties construction, non-private sector	Tram permanent way construction, non-private sector
	Kilns construction, non-private sector	Transmission lines, communications, construction (incl. towers), non-private sector
	Lake construction, non-private sector	Transmission lines, electricity, construction (incl. towers), non-private sector
	Landscape gardening, non-private sector	Tunnels construction, non-private sector
	Mains construction (water, gas or sewerage), non-private sector	Water supply or distribution systems construction, non-private sector
	Mine site construction n.e.c., non-private sector	Water tank construction (except of structural steel), non-private sector
	Off-shore oil (or gas) well production platforms (not floating structures) construction, non-private sector	Water towers construction, non-private sector
	Oil refineries construction (except buildings), non-private sector	Waterways construction, non-private sector
	Ovens construction (for industrial plants) or repair (except special trade repair service), non-private sector	Wharf construction (except wharf buildings), non-private sector
	Piers construction, non-private sector	
	Pile driving, non-private sector	
	Pipe laying, non-private sector	
	Pipeline construction, non-private sector	
	Project management (non-building construction n.e.c.), non-private sector	
	Project management (non-building construction n.e.c.), non-private sector	

SCHEDULE 8—continued

DIVISION E : CONSTRUCTION

**SUBDIVISION 42 : SPECIAL TRADE
CONSTRUCTION**

GROUP CLASS	TITLE AND DESCRIPTION	INDUSTRY RATE %
423	CONCRETING, BRICKLAYING AND TILING TRADES	
E4231J	CONCRETING This class consists of workplaces predominantly engaged in concreting work, concrete pouring or other concrete work on construction projects. Predominant Activities Concrete pumping Concrete work on construction projects Concreting Footpaths, concrete, construction Foundations, concrete, construction	8.40
	Kerb and guttering, concrete, construction Repair of kerbs, gutters or other concrete structural products Sealant and other special purpose treatments (except paints) application to concrete floors Terrazzo laying	
E4232K	BRICKLAYING This class consists of workplaces predominantly engaged in bricklaying or concrete block laying. Predominant Activities Brick paving Bricklaying Concrete block laying	8.40
	Repair of brickwork Stonework on construction projects	
E4233L	ROOF TILING This class consists of workplaces predominantly engaged in roof tiling. Predominant Activities Roof tiling	8.40
E4234R	FLOOR AND WALL TILING OF CERAMIC, CONCRETE OR CUT STONE TILES ONLY This class consists of workplaces predominantly engaged in laying or setting ceramic, concrete or cut stone wall or floor tiles. EXCLUSIONS/REFERENCES: Workplaces predominantly engaged in laying rubber, cork or other tiles or floor coverings are included in Class E4265F.	8.40

SCHEDULE 8—*continued*

GROUP CLASS	TITLE AND DESCRIPTION	INDUSTRY RATE %
	Predominant Activities	
	Floor tiling (using ceramic, concrete or cut stone tiles)	
	Mosaic work on construction projects	
	Tile laying or setting (using ceramic, concrete or cut stone tiles)	
	Wall tiling (using ceramic, concrete or cut stone tiles)	
425	STRUCTURAL STEEL ERECTION, PLUMBING, ELECTRICAL AND EARTHMOVING TRADES	
E4251T	STRUCTURAL STEEL ERECTION This class consists of workplaces predominantly engaged in the erection (including on-site fabrication) of metal silos, storage tanks or structural steel components for buildings or other structures such as bridges, overhead cranes or electricity transmission towers. EXCLUSIONS/REFERENCES: Workplaces predominantly engaged in the construction of complete structures such as buildings, bridges, towers or oil refinery plant (which incorporate structural steel components) are included in the appropriate classes in Subdivision 41, General Construction.	3.95
	Predominant Activities	
	Reinforcing steel erection	
	Silos, grain, metal, erection	
	Storage tanks, metal, erection	
	Structural steel erection	
	Trusses or joists, steel, erection	
	Welding work on construction projects	
E4252V	PLUMBING, DRAINING OR SEPTIC TANK INSTALLATION This class consists of workplaces predominantly engaged in plumbing or draining (except sewerage or stormwater drains construction) or septic tank installation. Plumbing work arising from the installation of appliances is included in this Class. EXCLUSIONS/REFERENCES: Workplaces predominantly engaged: (a) in the construction of sewerage or stormwater drains by private sector employers are included in Class E4135J; and (b) in construction of sewerage or stormwater drains by non-private sector employers are included in Class E4136K.	3.95

SCHEDULE 8—*continued*

GROUP CLASS	TITLE AND DESCRIPTION	INDUSTRY RATE %
Predominant Activities		
	Drains construction, cleaning or repairing (except sewerage or stormwater drains)	Plumbing (except marine)
	Fire sprinklers installation	Repair or maintenance of installed plumbing
	Gas appliance repair, maintenance or service	Septic tank installation
	Gas plumbing	Solar hot water systems installation
	Guttering, roof, installation or repair	Stormwater or sewerage drains connection (of individual buildings to the mains system)
	Hot water systems installation	
E4253W	<p>ELECTRICAL WORK (EXCLUDING REPAIR OF ELECTRIC APPLIANCES)</p> <p>This class consists of workplaces predominantly engaged in the installation of electrical wiring or fittings in buildings or other construction projects. Electrical work arising from the installation of appliances is included in this Class.</p> <p>EXCLUSIONS/REFERENCES: Workplaces predominantly engaged in installing domestic electrical appliances not requiring electrical work or in repairing electrical appliances are included in Class F4857K.</p>	3.26
Predominant Activities		
	Alarm systems, burglary, installation	Electrical wiring on ships installation and maintenance
	Alarm systems, fire, installation	Electrical work on construction projects
	Domestic exhaust fans installation	Repair or maintenance of electrical wiring (except of electricity transmission or distribution lines)
	Ducting systems, telephone and electric cable, installation	Security systems installation and repair (including on-site assembly)
	Electric light or power installation	
	Electric wiring installation on construction projects	
E4254X	<p>EARTHMOVING AND DREDGING (INCLUDING HIRE OF EARTHMOVING EQUIPMENT WITH OPERATORS)</p> <p>This class consists of workplaces predominantly engaged in earthmoving or dredging work such as levelling of construction sites, excavation of foundations, trench digging, dredging of harbours or rivers or removal of overburden from mine sites. This class also includes workplaces predominantly engaged in hiring earthmoving plant with operators, from own stocks for periods of less than one year.</p> <p>EXCLUSIONS/REFERENCES: Workplaces predominantly engaged: (a) in quarrying sand or gravel are included in Class B1401J; (b) in quarrying earth, soil or filling (except in conjunction with construction</p>	3.95

SCHEDULE 8—*continued*

GROUP CLASS	TITLE AND DESCRIPTION	INDUSTRY RATE %
	activities at the same workplace) are included in Class B1404R; (c) in wholesaling sand, gravel or other quarried construction materials are included in Class F4728R; and (d) in retailing sand, gravel or other quarried construction materials are included in Class F4852X.	
	Predominant Activities	
	Dredging (harbours or rivers)	Land clearing (except rural)
	Earthmoving	Land reclamation
	Excavation	Levelling (construction sites)
	Hire of earthmoving plant or equipment with operators, from own stocks, for periods less than one year	Mine site preparation (removal of overburden) Trench digging
426	OTHER SPECIAL TRADES	
E4261W	HEATING AND AIR CONDITIONING INSTALLATION (EXCLUDING MOTOR VEHICLE AIR-CONDITIONING)	4.78
	This class consists of workplaces predominantly engaged in the installation of household, industrial or commercial heating, refrigeration or air conditioning equipment or in the installation of air conditioning ductwork.	
	EXCLUSIONS/REFERENCES: Workplaces predominantly engaged: (a) in manufacturing air conditioning ductwork are included in Class C3153V; (b) in the on-site assembly of industrial furnaces from prefabricated components by private sector employers are included in Class E4135J; (c) in the on-site assembly of industrial furnaces from prefabricated components by non-private sector employers are included in Class E4136K; and (d) in installing motor vehicle air conditioning equipment are included in Class F4861A.	
	Predominant Activities	
	Air conditioning ductwork installation	Oil heaters installation or repair Refrigerated vats, dairy farm, installation
	Air conditioning equipment installation (except motor vehicle air conditioning equipment)	Refrigeration equipment installation Repair of air conditioning equipment, industrial or commercial
	Coolroom refrigeration equipment installation (except by manufacturer)	Ventilation equipment installation
	Heating equipment installation (except industrial furnaces) or repair	n.e.c.

SCHEDULE 8—*continued*

GROUP CLASS	TITLE AND DESCRIPTION	INDUSTRY RATE %
E4262X	<p>PLASTERING AND PLASTER FIXING OR FINISHING</p> <p>This class consists of workplaces predominantly engaged in plastering, plaster fixing or finishing.</p> <p>Predominant Activities</p> <p>Cement rendering of buildings Fibrous plaster fixing or finishing</p> <p>Plaster work on construction projects Plasterboard fixing or finishing</p>	7.00
E4263A	<p>CARPENTRY (EXCLUDING INSTALLATION OF FABRICATED CUPBOARDS ETC.)</p> <p>This class consists of workplaces predominantly engaged in carpentry work or the fixing of wooden formwork on construction projects.</p> <p>EXCLUSIONS/REFERENCES: Workplaces predominantly engaged in the installation (except onsite fabrication) of prefabricated, wooden, built-in cabinets, cupboards or shop fronts are included in Class C2535J.</p> <p>Predominant Activities</p> <p>Carpentry work on construction projects Flooring, wooden, fixing Formwork, wooden, fixing</p> <p>Joinery work on construction projects (on-site fabrication only) Joists or trusses, wooden, fixing Roof trusses, wooden, fixing</p>	7.00
E4264C	<p>PAINTING, DECORATING OR WALL PAPERING</p> <p>This class consists of workplaces predominantly engaged in painting, decorating or wall papering houses or other structures.</p> <p>Predominant Activities</p> <p>House painting Paint stripping of buildings or building fittings (on-site) Painting of buildings or other structures</p> <p>Paper hanging Spray painting of buildings or other structures Wall papering</p>	7.00
E4265F	<p>FLOOR COVERINGS LAYING (EXCLUDING FLOOR TILING OF CERAMIC, CONCRETE OR CUT STONE TILES)</p> <p>This class consists of workplaces predominantly engaged in laying carpet, linoleum, parquetry etc.</p> <p>EXCLUSIONS/REFERENCES: Workplaces predominantly engaged in laying or setting ceramic, concrete or cut stone floor tiles are included in Class E4234R.</p>	7.00

SCHEDULE 8—*continued*

GROUP CLASS	TITLE AND DESCRIPTION	INDUSTRY RATE %
	Predominant Activities	
	Carpet or carpet tiles laying	Parquetry laying
	Floor coverings laying n.e.c.	Tile laying or setting n.e.c.
	Linoleum or linotile laying	(except of ceramic concrete or cut stone tiles)
E4269R	SPECIAL TRADES N.E.C.	7.00
	This class consists of workplaces predominantly engaged in special trade contract work n.e.c.	
	Predominant Activities	
	Acoustic insulation materials installation	Lane marking service on roads, highways, etc.
	Awnings installation or repair	Metal roofing fixing
	Bituminous roofing materials installation	Petrol bowsers installation, repair maintenance or service
	Blinds installation or repair	Roller doors, shutters or grilles (except in motor vehicles) installation
	Bores, water, drilling	Roofing materials installation n.e.c.
	Cladding, metal, wall or roof, fixing (to buildings)	Sand or other abrasive blasting of building exteriors
	Concrete panels (precast) erection at construction sites	Scaffolding construction
	Demolition of buildings or other structures	Scaffolding hiring in conjunction with scaffolding construction (from own stocks; for periods less than one year)
	Diamond drilling (on a contract basis at construction sites)	Sealant and other special purpose treatments (except paints) application to wooden floors
	Disposal of building materials (by-product of demolition activity)	Sheds, garages or carports, metal or wood, erection (from prefabricated components)
	Diving services (for underwater construction or maintenance)	Steam-cleaning of building exteriors
	Explosives laying	Swimming pools, above ground, installation
	Fence construction	Waterproofing of buildings
	Fibreglass coating of concrete structures	Well sinking
	Floor sanding	Window insulation fixing
	Flywire screens, shutters or blinds installation	Windows or window frames installation
	Garden sprinkler systems installation (except irrigation systems)	
	House levelling, lifting, reblocking or underpinning	
	House removal, complete service, covering lifting, transport and relocation	
	Insulation materials installation	
	Insulation work on construction projects	

SCHEDULE 8—*continued*

DIVISION F : TRADE

1. This Division includes all workplaces predominantly engaged in the trading of goods either as a retailer, wholesaler (physically handling the goods and, usually, taking title to the goods) or as an agent or purchasing, marketing or buying office. The term 'agency' is used here to include those operations which trade in goods but do not usually take title to the goods traded and do not physically handle the goods. Typically an agency receives commission or fees which are directly related to the value of goods traded. A purchasing, marketing or buying office is a separate workplace, of a multi workplace employer, which is predominantly engaged in buying or marketing goods for use by other workplaces of the employer. Such a workplace which buys or markets for other workplaces of the employer does not physically handle the goods.
2. The term 'wholesale trade' is used here in the broad sense to include the sale (as principals) of new or used goods to retailers or other wholesalers. The more important types of businesses engaged in wholesale trade are wholesale merchants who take title to the goods they sell and separately located sales branches or sales offices (not being retail stores), operated by manufacturing enterprises, which do not merely take orders but supply goods to customers from stocks physically held at their own premises. Workplaces engaged in storing and distributing goods to other workplaces of the employer are included in Division G.
3. The term 'retail trade' is used here, generally speaking, to include the activity of selling new or used goods to final consumers. The more important types of business engaged in retail trade are department stores or other shops, stalls, mail order houses, hawkers, door to door sellers, milk or bread vendors, vending machine operators or consumer cooperatives. However, cafes, restaurants, licensed hotels, motels, wine saloons and clubs are included in Division L, Recreation, Personal and Other Services.
4. In addition to the foregoing it may be useful to note that while most types of goods can enter wholesale trade, not all goods may be considered to enter the retail sector even though they may be sold to the final consumer. Goods not normally entering retail trade include cereal grains, metal ores, crude petroleum, industrial chemicals, iron and steel and industrial machinery and equipment.

SCHEDULE 8—*continued*

5. Workplaces predominantly engaged in selling their own goods by auction are included in this Division, but workplaces (except stock and station agents) which are predominantly engaged in providing auctioning services for others are included in Division I, Finance, Property and Business Services.
6. Workplaces predominantly engaged in leasing goods (not manufactured by the same workplaces) for periods in excess of one year, without operators, from stocks physically handled by the workplace are included in this Division, as are workplaces predominantly engaged in the hiring out of most types of consumer goods.
7. Certain kinds of activity other than selling are commonly carried out by workplaces classified to this Division and have therefore been designated as predominant to the relevant classes of either Subdivision 47 or 48. The more important of these activities are:
 - (i) Glazing (Class F4728R).
 - (ii) Blending industrial or lubricating oils from refinery base stock (Class F4741J).
 - (iii) Washing or packing (incl. contract packing) fresh fruit or vegetables (Class F4764X).
 - (iv) Pulping, dehydrating or preserving eggs (Class F4765A).
 - (v) Bottling or breaking down bulk quantities of wine or spirits (incl. contract packing) (Class F4767F).
 - (vi) Blending or repacking tea (incl. contract packing), repacking (incl. contract packing) flour, cereal food products, dried fruits or a wide range of other groceries (Class F4769K).
 - (vii) Custom tailoring or dressmaking (Class F4840R).
 - (viii) Repairing footwear (Class F4846C).
 - (ix) Making or installing curtains (Class F4847F).
 - (x) Repairing locks or providing key duplicating services (Class F4853A).
 - (xi) Repairing non-electric household appliances (Class F4856J).
 - (xii) Repairing or installing household electric appliances (except heating equipment) not requiring electrical work (Class F4857K).
 - (xiii) Repairing or servicing motor vehicles (Class F4861A)

SCHEDULE 8—*continued*

- (xiv) Repairing tractors, agricultural or construction machinery (Class F4863F) .
 - (xv) Repairing or servicing business machines or equipment (Class F4897C) .
8. The treatment of such activities as installation, assembly, blending, bottling and packing is usually specified in the class descriptions. Where these activities have not been specified it should be assumed that they are included in the class that trades in the product.
 9. Workplaces predominantly engaged in both baking and retailing bread or cakes are included in this Division, but workplaces predominantly engaged in baking bread or cakes are included in Division C, Manufacturing.
 10. In the case of workplaces which have goods manufactured for them on commission or contract a variety of situations are encountered with different treatments applicable to each. In general, if a workplace has no goods producing facilities itself (or, if it has, does not use these or does not employ contractors to use them on its behalf), ie: the workplace undertakes no goods producing activities at all, then all its sales of goods produced for it on commission are treated for classification purposes as wholesale or retail sales, as appropriate.

SCHEDULE 8—continued

GROUP CLASS	TITLE AND DESCRIPTION	INDUSTRY RATE %
	Basic building materials agency n.e.c.	Mineral turpentine agency
	Bathroom or toilet fittings agency	Nails agency
	Baths agency	Paint agency
	Plumbers fittings agency	Plaster agency
	Bituminised paper or paperboard agency	Plastic decorative laminated sheets agency
	Bricks agency	Plastic wood agency
	Builders hardware agency n.e.c.	Plumbers hand tools agency
	Builders supplies agency n.e.c.	Reinforcing wire agency
	Building boards agency n.e.c.	Roller shutters agency
	Building materials agency n.e.c.	Roof tiles agency
	Building paper or paperboard agency	Roofing materials agency
	Carpenters tools agency	Safes agency
	Cement agency	Sand agency
	Clothes hoist agency	Sanitary ware agency
	Construction materials agency n.e.c.	Scaffolding agency
	Corrugated iron sheets, galvanised, agency	Screening wire agency
	Doors or windows agency	Screens, window, agency
	Earthenware construction goods agency	Screws agency
	Fibrous plasterboard agency	Sinks agency
	Floor or wall tiles, ceramic, agency	Stains agency
	Galvanised iron products agency	Steel roof decking agency
	Gas fittings agency	Stone, building, agency
	Glass mirrors agency (except motor vehicle)	Stonecutters tools agency
	Glass, sheet or plate, agency	Swimming pools, below ground, fibreglass, agency
	Gravel agency	Thinners, paint, agency
	Guttering or down pipes agency	Tiles agency (except non-ceramic floor tiles)
	Gypsum boards agency	Varnishes agency
	Hand tools agency (incl. power operated)	Wall or ceiling boards agency
	Insulating materials agency	Wallpaper agency
		Wash basins agency
		Water softening systems agency
		Wire netting agency
		Wire or cable agency (except fencing wire or electric cable)
		Woodworking tools agency

463 MACHINERY AND EQUIPMENT AGENCIES
F4631V FARM AND CONSTRUCTION MACHINERY AND PARTS AGENCIES 0.40

This class consists of workplaces predominantly engaged in arranging the trade of agricultural machinery, agricultural implements, tractors, earthmoving or other construction machinery or equipment or parts for such equipment for a commission or a fee or for other workplaces of the employer.

SCHEDULE 8—*continued*

GROUP CLASS	TITLE AND DESCRIPTION	INDUSTRY RATE %
	Predominant Activities	
	Agricultural implements agency	Parts, agricultural or construction machinery, agency
	Agricultural machinery agency	Spraying equipment, agricultural, agency
	Construction machinery or equipment agency	Tractor parts agency
	Earthmoving machinery agency	Tractors agency
	Excavating machinery agency	Windmills agency
F4632W	MOTOR VEHICLE PARTS OR ACCESSORIES AGENCIES	0.40
	This class consists of workplaces predominantly engaged in arranging the trade of new tyres, tubes, batteries (except dry cell batteries) or new motor vehicle parts or accessories (except motor cycle parts or accessories) for a commission or a fee or for other workplaces of the employer.	
	EXCLUSIONS/REFERENCES: Workplaces predominantly engaged in arranging the trade of dry cell batteries are included in Class F4635C.	
	Predominant Activities	
	Accessories, new motor vehicle, agency (except motor cycle)	Motor vehicle parts, new, agency (except motor cycle)
	Batteries agency (except dry cell batteries)	Tractor tyres or batteries agency
	Engines, motor vehicle, agency (except motor cycle)	Tyres or tubes, new, agency
F4633X	PROFESSIONAL EQUIPMENT AND PARTS AGENCIES	0.40
	This class consists of workplaces predominantly engaged in arranging the trade of scientific, medical or other professional equipment for a commission or a fee or for other workplaces of the employer.	
	Predominant Activities	
	Aeronautical instruments agency	Ophthalmic equipment or instruments agency
	Chemists equipment agency	Optical equipment agency
	Dentists equipment agency	Professional equipment agency
	Draughting instruments agency	Protective goggles, industrial, agency
	Echo sounding equipment agency	Scientific equipment agency
	Field glasses agency	Seismic instruments agency
	Instruments, surgical, medical, dental or optical, agency	Spectacle frames agency
	Mathematical instruments agency	Sunglasses agency
	Medical equipment agency	Surgical equipment agency
	Meteorological instruments or equipment agency	Surveying instruments agency
	Nautical instruments agency	Veterinarians instruments or equipment agency
	Navigation equipment agency	X-ray equipment or film agency

SCHEDULE 8—*continued*

GROUP CLASS	TITLE AND DESCRIPTION	INDUSTRY RATE %
F4634A	<p>OFFICE OR BUSINESS MACHINES OR EQUIPMENT AND PARTS AGENCIES (INCLUDING COMPUTERS)</p> <p>This class consists of workplaces predominantly engaged in arranging the trade of office or business machines or equipment, electronic computers or other data processing equipment for a commission or a fee or for other workplaces of the employer.</p> <p style="text-align: center;">Predominant Activities</p> <p>Addressing machines agency Duplicating machines agency Business machines or equipment agency (except furniture) Office machines or equipment agency Calculating machines agency Paper, photocopying, agency Calculators, electronic, agency Photocopying machines agency Cash registers agency Scales, shop or office, agency Computers, electronic, agency Typewriters agency</p>	0.33
F4635C	<p>ELECTRICAL AND ELECTRONIC EQUIPMENT AND PARTS AGENCIES N.E.C.</p> <p>This class consists of workplaces predominantly engaged in arranging the trade of electrical or electronic equipment n.e.c. for a commission or a fee or for other workplaces of the employer.</p> <p style="text-align: center;">Predominant Activities</p> <p>Air conditioning equipment, electric, commercial, agency Generators, electricity, agency Alarm systems, electric or electronic, agency Light fittings, electric, agency Batteries, dry cell, agency Light globes, electric, agency Bulbs or tubes, electric light, agency Metal detectors, portable, agency Cable or wire, electric, agency Motors, electric, agency Communications equipment, industrial, agency Radio equipment, two-way, commercial, agency Ducting systems, telephone and electric cable, agency Refrigeration equipment, commercial, agency Electric fittings agency n.e.c. Sound recording equipment, industrial, agency Electrical distribution equipment agency Sound reproducing equipment, industrial, agency Electrical equipment, industrial, agency Space heating systems, commercial or industrial, agency Electrical measuring or testing instruments agency Switchgear, electrical, agency Electronic equipment, industrial, agency Telephone or telegraph equipment agency Furnaces, electric, agency (except domestic space heaters) Welding equipment, electrical, agency</p>	0.33

SCHEDULE 8—*continued*

GROUP CLASS	TITLE AND DESCRIPTION	INDUSTRY RATE %	
F4636F	<p>MACHINERY AND EQUIPMENT AND PARTS AGENCIES N.E.C. This class consists of workplaces predominantly engaged in arranging the trade of machinery, parts or equipment n.e.c. for a commission or a fee or for other workplaces of the employer.</p> <p style="text-align: center;">Predominant Activities</p> <p>Air conditioning equipment, non-electric, commercial, agency Bearings agency Bookbinding machinery or equipment agency Brick or tile making machinery or equipment agency Brushes, industrial, agency Can making machinery or equipment agency Canning machinery or equipment agency Chemical machinery or equipment agency Compressors, air or gas, agency Distilling equipment agency Dry cleaning machinery or equipment agency Fire extinguishers, portable, agency Food processing machinery or equipment agency Forging machinery or equipment agency Fork lift trucks agency Foundry machinery or equipment agency Furnaces or furnace equipment, industrial, agency Gas generators or equipment agency Hairdressers equipment agency Industrial machinery or equipment agency n.e.c. Internal combustion engines agency (except motor vehicle engines) Laundry machinery or equipment agency (except domestic) Leather working machinery or equipment agency Lubricating machinery or equipment agency</p>	<p>Machine tool attachments, parts or accessories agency Machine tools agency Marine engines agency (except outboard motors) Materials handling equipment agency Meat saws or blades agency Mechanical handling equipment agency Metal working machinery agency Milk processing machinery or equipment agency Mining machinery or equipment agency Ore crushing machinery or equipment agency Packing or bottling machinery or equipment agency Paper making machinery or equipment agency Polishing machines agency (except domestic) Printing machinery or equipment agency Pumping machinery or equipment agency Rubber making or working machinery or equipment agency Sewing machines, industrial, agency Tanning machinery or equipment agency Textile working machinery or equipment agency Weighing machinery agency n.e.c. Welding machinery or equipment, non-electric, agency Wire working machinery or equipment agency Woodworking machinery or equipment agency</p>	0.33

SCHEDULE 8—*continued*

GROUP CLASS	TITLE AND DESCRIPTION	INDUSTRY RATE %
464	MINERALS, METAL AND CHEMICALS AGENCIES	
F4641X	PETROLEUM PRODUCTS AGENCIES This class consists of workplaces predominantly engaged in arranging the trade of petroleum or petroleum products, liquified petroleum gas (in bulk or containers), heating oils or other fuel oils for a commission or a fee or for other workplaces of the employer. Predominant Activities Bitumen agency Crude oil agency Crude petroleum agency Diesel oil agency Distillate agency Fuel oil agency Heating oil agency Kerosene agency Liquified petroleum gas (L.P.G.) agency (in bulk or in containers) Lubricating oils agency Oils or greases, industrial or lubricating, agency Paraffin agency Petrol agency Petroleum products agency Solvents, petroleum, agency	0.59
F4642A	IRON AND STEEL AGENCIES This class consists of workplaces predominantly engaged in arranging the trade of pig iron, ingot steel or semi-fabricated products of iron or steel such as sheet, strip, bars, rods, sections, structural steel or tubes for a commission or a fee or for other workplaces of the employer. Predominant Activities Iron agency (except scrap or ore) Steel bars, plates, rods, sheets or strip agency Steel or steel alloys agency (except scrap) Steel pipes or tubes agency Structural steel agency	0.59
F4643C	METAL SCRAP AGENCIES This class consists of workplaces predominantly engaged in arranging the trade of metal scrap for a commission or a fee or for other workplaces of the employer. Predominant Activities Metal scrap agency	0.59
F4644F	MINERALS AND METALS AGENCIES N.E.C. This class consists of workplaces predominantly engaged in arranging the trade of metals or minerals (including coal or coke) n.e.c. for a commission or a fee or for other workplaces of the employer.	0.59

SCHEDULE 8—*continued*

GROUP CLASS	TITLE AND DESCRIPTION	INDUSTRY RATE %
	Predominant Activities	
	Aluminium or aluminium alloys agency	Lead agency
	Bearing metals agency	Metallic ores agency
	Brass agency	Metals agency
	Briquettes agency	Mineral earths agency
	Bronze agency	Minerals agency
	Casting or forging alloys agency	Non-ferrous metal bars, plates, rods, sheet or strip agency
	Charcoal agency	Non-ferrous metals or alloys agency
	Coal agency	Phosphate rock, ground, agency
	Coke agency	Salt, crude, agency
	Copper or copper alloys agency	Tin agency
	Die-casting alloys agency	Zinc agency
	Foil, non-ferrous metal, agency	
	Iron ore agency	
F4645J	CHEMICALS AND ALLIED PRODUCTS AGENCIES N.E.C.	0.48
	This class consists of workplaces predominantly engaged in arranging the trade of chemicals or allied products n.e.c. for a commission or a fee or for other workplaces of the employer.	
	Predominant Activities	
	Acids agency	Liquified gases agency (except liquified petroleum gas)
	Adhesives agency	Marine oils agency
	Alcohol, industrial, agency	Matches agency
	Animal oils or fats agency (except tallow, lard or cooking oils or fats)	Methylated spirits agency
	Bleaching compounds agency	Oil treating compounds agency
	Chemical colours agency	Organic pigments agency
	Chemicals agency n.e.c.	Pigments agency
	Cleaners, abrasive, agency	Plastic blocks, rods, plates or other unfinished forms agency
	Dry cleaning preparations agency	Plastic film sheeting agency
	Dye intermediates agency	Plasticisers agency
	Dyes agency	Polishes agency
	Dyestuffs agency	Polishing powders or preparations agency
	Eucalyptus oil agency	Scouring powders agency
	Explosives agency (except ammunition)	Synthetic rubber agency
	Fish oils agency	Tanning requisites agency
	Gases, industrial, agency (except liquified petroleum gas)	Vegetable oils or fats agency (except cooking oils or fats)
	Gelatine agency	Water proofing compounds agency
	Glue agency	
	Industrial chemicals agency n.e.c.	

SCHEDULE 8—continued

GROUP CLASS	TITLE AND DESCRIPTION	INDUSTRY RATE %
465	FARM PROPERTIES AND PRODUCE AGENCIES N.E.C.	
F4651C	WOOL SELLING BROKERS; STOCK AND STATION AGENCIES This class consists of workplaces predominantly engaged in arranging the trade of wool (by auction), or livestock (by auction or private treaty), stock feed, fertilisers, veterinary or other farm supplies for a commission or fee or for other workplaces of the employer. This class also includes workplaces predominantly engaged in valuing, purchasing or selling (by auction or private treaty), or in renting or managing agricultural or pastoral properties for others for a commission or a fee. Predominant Activities Agricultural chemicals agency Agricultural or pastoral properties broking Agricultural or pastoral properties renting or leasing (except as owner or leaseholder) Animals, live, agency Auctioning of agricultural or pastoral properties Cattle, live, agency Drugs, veterinary, agency Farm supplies agency (except machinery or equipment) n.e.c. Feed agency Fence posts agency (except timber) Fencing wire agency Fertiliser agency Fodder agency Hay agency Horses, live, agency Insecticides agency Land broking (agricultural or pastoral) Livestock buying or selling agency Meat meal agency Orchard supplies agency (except machinery or equipment) n.e.c. Pesticides agency Pigs, live, agency Poultry, live, agency Seeds, farm or garden, agency Sheep, live, agency Sprays, pest control, agency Stock meal agency Valuing of agricultural or pastoral properties Vegetable oil meal agency Wool selling broker	0.86
F4652F	WOOL BUYING AGENCIES This class consists of workplaces predominantly engaged in arranging the purchase of wool at auction or the trade of wool, skins, hides or tallows for a commission or a fee or for other workplaces of the employer. EXCLUSIONS/REFERENCES: Workplaces predominantly engaged in selling wool by auction for a commission or fee are included in Class F4651C. Predominant Activities Hides agency Leather agency Skins agency Tallow agency Wool buying broker	0.86

SCHEDULE 8—*continued*

GROUP CLASS	TITLE AND DESCRIPTION	INDUSTRY RATE %												
F4653J	<p>CEREAL GRAINS AGENCIES This class consists of workplaces predominantly engaged in arranging the trade of wheat or other cereal grains for a commission or a fee or for other workplaces of the employer. EXCLUSIONS/REFERENCES: Workplaces predominantly engaged in arranging the trade of milled or polished rice for a commission or a fee are included in Class F4669A.</p> <p style="text-align: center;">Predominant Activities</p> <table> <tr> <td>Barley agency</td> <td>Rice agency (except milled or polished rice)</td> </tr> <tr> <td>Cereal grains agency</td> <td>Wheat agency</td> </tr> <tr> <td>Maize agency</td> <td></td> </tr> <tr> <td>Oats agency</td> <td></td> </tr> </table>	Barley agency	Rice agency (except milled or polished rice)	Cereal grains agency	Wheat agency	Maize agency		Oats agency		0.86				
Barley agency	Rice agency (except milled or polished rice)													
Cereal grains agency	Wheat agency													
Maize agency														
Oats agency														
F4654K	<p>FARM PRODUCE AGENCIES N.E.C. This class consists of workplaces predominantly engaged in arranging the trade of agricultural products n.e.c. for a commission or a fee or for other workplaces of the employer. EXCLUSIONS/REFERENCES: Workplaces predominantly engaged in arranging the trade of meat, poultry, eggs, dairy products, fruit (including dried fruit), vegetables, honey, etc., for a commission or a fee are included in the appropriate classes in Group 466.</p> <p style="text-align: center;">Predominant Activities</p> <table> <tr> <td>Coconuts agency</td> <td>Nursery stock, horticultural, agency</td> </tr> <tr> <td>Copra agency</td> <td>Nuts, unshelled, agency (edible)</td> </tr> <tr> <td>Cotton agency</td> <td>Peanuts agency</td> </tr> <tr> <td>Flowers, cut, agency</td> <td>Sugar, raw, agency</td> </tr> <tr> <td>Hops agency</td> <td>Tobacco leaf agency</td> </tr> <tr> <td>Linseed agency</td> <td></td> </tr> </table>	Coconuts agency	Nursery stock, horticultural, agency	Copra agency	Nuts, unshelled, agency (edible)	Cotton agency	Peanuts agency	Flowers, cut, agency	Sugar, raw, agency	Hops agency	Tobacco leaf agency	Linseed agency		0.86
Coconuts agency	Nursery stock, horticultural, agency													
Copra agency	Nuts, unshelled, agency (edible)													
Cotton agency	Peanuts agency													
Flowers, cut, agency	Sugar, raw, agency													
Hops agency	Tobacco leaf agency													
Linseed agency														
466	FOOD, DRINK AND TOBACCO AGENCIES													
F4661J	<p>MEAT AGENCIES (EXCLUDING POULTRY, RABBIT, HORSE AND KANGAROO) This class consists of workplaces predominantly engaged in arranging the trade of fresh or frozen meat (except poultry, rabbit, horse or kangaroo meat) for a commission or a fee or for other workplaces of the employer. EXCLUSIONS/REFERENCES: Workplaces predominantly engaged: (a) in arranging the trade of fresh or frozen poultry or rabbit meat are included in Class F4662K; and (b) in arranging the trade of horse or kangaroo meat are included in Class F4696J; for a commission or a fee.</p>	1.04												

SCHEDULE 8—*continued*

GROUP CLASS	TITLE AND DESCRIPTION	INDUSTRY RATE %
Predominant Activities		
	<p>Frozen meat agency (except horse, kangaroo or rabbit meat or poultry)</p> <p>Meat agency (except canned, cured or smoked or horse, kangaroo or rabbit meat or poultry)</p>	
F4662K	<p>SMALLGOODS AND DAIRY PRODUCTS AGENCIES (INCLUDING POULTRY AND RABBIT MEAT)</p> <p>This class consists of workplaces predominantly engaged in arranging the trade of bacon, ham, smallgoods, poultry, rabbit meat, dairy products or ice cream for a commission or a fee or for other workplaces of the employer.</p> <p style="text-align: center;">Predominant Activities</p> <p>Bacon agency Butter agency Cheese agency Cream agency Dairy products agency Ham agency Ice cream agency</p> <p>Milk agency Poultry agency (dressed, frozen or packed; except canned) Rabbit meat agency Sausage agency Smallgoods agency</p>	1.04
F4663L	<p>FRESH OR FROZEN FISH AGENCIES</p> <p>This class consists of workplaces predominantly engaged in arranging the trade of fresh or frozen fish or other seafoods (except canned) for a commission or a fee or for other workplaces of the employer.</p> <p style="text-align: center;">Predominant Activities</p> <p>Crustaceans agency (incl. processed, except canned) Fish, cleaned, fresh, agency Fish, filleted, fresh or frozen, agency Fish, frozen whole, agency Molluscs agency Oysters, bottled, agency (in brine) Oysters, fresh or frozen, agency</p> <p>Prawn tails or meat agency (except canned) Prawns agency (incl. processed, except canned) Rock lobster tails or meat agency (except canned) Rock lobsters agency (except canned) Scallops agency Seafoods, fresh or frozen, agency</p>	1.04
F4664R	<p>FRUIT AND VEGETABLE AGENCIES</p> <p>This class consists of workplaces predominantly engaged in arranging the trade of fresh fruit or vegetables for a commission or a fee or for other workplaces of the employer.</p>	1.04

SCHEDULE 8—*continued*

GROUP CLASS	TITLE AND DESCRIPTION	INDUSTRY RATE %
	Predominant Activities	
	Apples agency	Pears agency
	Bananas agency	Peas, fresh, agency
	Citrus fruit agency	Pineapples agency
	Fruit, fresh, agency	Potatoes agency
	Grapes agency	Strawberries agency
	Oranges agency	Vegetables, fresh, agency
F4665T	EGG AGENCIES This class consists of workplaces predominantly engaged in the trade of eggs for a commission or a fee or for other workplaces of the employer.	1.04
	Predominant Activities	
	Egg pulp agency	Egg agency
F4666V	CONFECTIONERY AND SOFT DRINK AGENCIES This class consists of workplaces predominantly engaged in the trade of confectionery or soft drinks for a commission or a fee or for other workplaces of the employer.	1.04
	Predominant Activities	
	Aerated waters agency	Nuts agency (roasted, salted or sugar coated)
	Chewing gum agency	Potato crisps agency
	Chocolate confectionery agency	Soft drinks agency
	Confectionery agency	
	Cordials, aerated or carbonated, agency	
F4667W	BEER, WINE AND SPIRITS AGENCIES This class consists of workplaces predominantly engaged in arranging the trade of beer, wine or spirits for a commission or a fee or for other workplaces of the employer.	1.04
	Predominant Activities	
	Alcohol agency (except industrial alcohol)	Fortified wines agency
	Ale agency	Fortifying spirits agency
	Beer agency	Gin agency
	Brandy agency	Liqueurs agency
	Champagne agency	Rum agency
	Cider, alcoholic, agency	Whisky agency
		Wine agency
F4668X	TOBACCO PRODUCTS AGENCIES This class consists of workplaces predominantly engaged in arranging the trade of cigarettes, cigars or other tobacco products (except leaf tobacco) for a commission or a fee or for other workplaces of the employer.	1.04

SCHEDULE 8—*continued*

GROUP CLASS	TITLE AND DESCRIPTION	INDUSTRY RATE %
	Predominant Activities	
	Clothing, mens or boys, agency	Protective clothing, industrial,
	Gloves, mens or boys, agency	agency
	Handkerchiefs, mens or boys, agency	Protective gloves, industrial, agency
	Headwear, mens or boys, agency	Protective hats or helmets, industrial, agency
	Hosiery, mens or boys, agency	Scarves, mens or boys, agency
	Industrial clothing, mens, agency	Shirts, mens or boys, agency
	Jeans, mens or boys, agency	Sportswear, mens or boys, agency
	Knitted clothing, mens or boys, agency	Suits, mens or boys, agency
	Nightwear, mens or boys, agency	Ties agency
	Outerwear, mens or boys, agency	Trousers, mens or boys, agency
	Plastic clothing, mens or boys, agency	Underwear, mens or boys, agency
		Work clothing, mens or boys, agency
F4672R	WOMENS AND INFANTS WEAR AGENCIES	0.59
	This class consists of workplaces predominantly engaged in arranging the trade of womens, girls or infants clothing for a commission or a fee or for other workplaces of the employer.	
	Predominant Activities	
	Babies clothing agency	Maternity garments agency
	Blouses agency	Millinery agency
	Clothing, womens, girls or infants, agency	Nightwear, womens, girls or infants, agency
	Coats, womens, girls or infants, agency	Outerwear, womens, girls or infants, agency
	Dresses agency	Plastic clothing, womens, girls or infants, agency
	Foundation garments agency	Scarves, womens, agency
	Frocks agency	Shorts, womens or girls, agency
	Fur clothing agency	Skirts, womens or girls, agency
	Gloves, womens, girls or infants, agency	Slacks, womens or girls, agency
	Handkerchiefs, womens, agency	Sportswear, womens or girls, agency
	Headwear, womens, girls or infants, agency	Suits, womens or girls, agency
	Hosiery, womens or girls, agency	Surgical foundation garments agency
	Jeans, womens or girls, agency	Underwear, womens, girls or infants, agency
	Knitted clothing, womens, girls or infants, agency	Work clothing, womens or girls, agency
	Lingerie agency	
F4673T	FOOTWEAR AGENCIES	0.59
	This class consists of workplaces predominantly engaged in arranging the trade of footwear for a commission or a fee or for other workplaces of the employer.	

SCHEDULE 8—*continued*

GROUP CLASS	TITLE AND DESCRIPTION	INDUSTRY RATE %
	Predominant Activities	
	Footwear agency	Shoes agency
	Protective footwear, industrial, agency	Slippers agency
F4674V	TEXTILE PRODUCTS AGENCIES This class consists of workplaces predominantly engaged in arranging the trade of textiles or textile products n.e.c. for a commission or a fee or for other workplaces of the employer.	0.71
	Predominant Activities	
	Awnings, canvas, agency	Narrow fabrics agency
	Bags or sacks, textile, agency	Netting, textile, agency
	Blankets agency	Piece goods agency
	Blinds, canvas, agency	Pillows or cushions agency
	Canvas goods agency n.e.c.	Rope agency (except wire rope)
	Cordage agency	Sail cloth agency
	Domestic textiles agency	Sewing thread agency
	Dress materials agency	Sheets, bed, agency
	Elasticised fabrics agency	Soft furnishings agency
	Fabrics, textile, agency	String agency
	Felt agency (except floor coverings)	Tarpaulins agency
	Furnishing drapery goods agency	Tents agency
	Glass fibre fabrics agency	Textiles agency n.e.c.
	Household linen agency	Thread agency
	Knitting wool agency	Tops, wool or man-made fibre, agency
	Knitting yarns agency	Towels agency
	Lace agency	Trimnings, textile, agency
	Manchester agency	Upholstery fabrics agency
	Napery agency	Yarns agency
468	HOUSEHOLD GOODS AGENCIES	
F4681T	HOUSEHOLD APPLIANCE AGENCIES This class consists of workplaces predominantly engaged in arranging the trade of television or radio receiving sets or household appliances for a commission or a fee or for other workplaces of the employer.	0.71
	Predominant Activities	
	Air conditioners, room, agency	Radio receiving sets agency
	Electric heating equipment, household, agency	Radiograms agency
	Fans, household, electric, agency	Record players agency
	Floor polishers, household, agency	Refrigerators agency (except commercial refrigeration equipment)
	Foodmixers, household, electric, agency	Sewing machines, household, agency
	Frying pans, electric, agency	Shavers, electric agency
	Gas heating appliances, household, agency	Sound recording equipment, household, agency
		Sound reproducing equipment, household, agency

SCHEDULE 8—*continued*

GROUP CLASS	TITLE AND DESCRIPTION	INDUSTRY RATE %
	Hot water systems, gas or electric, agency Household appliances agency Jugs, household, electric, agency Kerosene heaters, household, agency Kettles, household, electric, agency Kitchen appliances, household, electric, agency Knives, household, electric, agency Oil heaters, household, agency Radiators, household, electric, agency Radio or television parts agency Spin driers, household, agency	Stoves or heaters, household, agency Tape recorders agency (except industrial sound recording equipment) Television sets agency Vacuum cleaners, household, agency Video cassette players, household, agency Video cassette recorders, household, agency Washing machines, household, agency
F4682V	DOMESTIC HARDWARE AGENCIES This class consists of workplaces predominantly engaged in arranging the trade of china, glassware, domestic hardware or garden tools or supplies for a commission or a fee or for other workplaces of the employer. Predominant Activities Brushware, household, agency Chinaware agency Cooking utensils agency (except electric appliances) Crockery agency Cutlery agency n.e.c. Domestic hardware agency	0.71 Enamelware agency Garden tools agency Glassware, household, agency Kitchenware agency Lawnmowers agency Tableware agency
F4683W	FURNITURE AGENCIES This class consists of workplaces predominantly engaged in arranging the trade of furniture for a commission or a fee or for other workplaces of the employer. EXCLUSIONS/REFERENCES: Workplaces predominantly engaged in arranging the trade of canvas blinds for a commission or a fee are included in Class F4674V. Predominant Activities Blinds agency (except canvas) Furniture agency	0.71 Mattresses agency Office furniture agency
F4684X	FLOOR COVERINGS AGENCIES This class consists of workplaces predominantly engaged in arranging the trade of floor coverings (except ceramic tiles) for a commission or a fee or for other workplaces of the employer.	0.71

SCHEDULE 8—*continued*

GROUP CLASS	TITLE AND DESCRIPTION	INDUSTRY RATE %
	<p>EXCLUSIONS/REFERENCES: Workplaces predominantly engaged in arranging the trade of ceramic tiles for a commission or a fee are included in Class F4628F.</p> <p style="text-align: center;">Predominant Activities</p> <p>Carpets agency Floor coverings agency Floor tiles agency (except ceramic)</p> <p>Lino tiles agency Linoleum agency Rugs, floor, agency Underfelt agency</p>	
469	OTHER SPECIALIST AGENCIES	
F4691W	<p>PHOTOGRAPHIC EQUIPMENT OR SUPPLIES AGENCIES</p> <p>This class consists of workplaces predominantly engaged in arranging the trade of photographic equipment or supplies for a commission or a fee or for other workplaces of the employer.</p> <p>EXCLUSIONS/REFERENCES: Workplaces predominantly engaged in arranging the trade of photocopying machines for a commission or a fee are included in Class F4634A.</p> <p style="text-align: center;">Predominant Activities</p> <p>Cameras agency Enlargers, photographic, agency Film, photographic, agency Paper, sensitised, agency</p> <p>Photographic chemicals agency Photographic equipment agency Photographic supplies agency Projectors, photographic, agency</p>	0.86
F4692X	<p>JEWELLERY, WATCHES, PRECIOUS STONES OR SILVERWARE AGENCIES</p> <p>This class consists of workplaces predominantly engaged in arranging the trade of watches or clocks (including parts), jewellery, precious stones or silverware for a commission or a fee or for other workplaces of the employer.</p> <p style="text-align: center;">Predominant Activities</p> <p>Clocks agency Costume jewellery agency Gemstones agency Jewellery agency Pewterware agency Precious metals agency (except monetary gold)</p> <p>Religious silverware or goldware agency Silverware agency Watch or clock parts agency Watches agency</p>	0.86
F4693A	<p>TOYS AND SPORTING GOODS AGENCIES</p> <p>This class consists of workplaces predominantly engaged in arranging the trade of toys, bicycles or bicycle parts, firearms, ammunition, fireworks or hobby or sporting equipment (except tents, sports clothing or footwear) for</p>	0.86

SCHEDULE 8—*continued*

GROUP CLASS	TITLE AND DESCRIPTION	INDUSTRY RATE %
	a commission or a fee or for other workplaces of the employer.	
	EXCLUSIONS/REFERENCES: Workplaces predominantly engaged in arranging the trade of: (a) sports clothing for a commission or a fee are included in Classes F4671L and F4672R; and (b) sports footwear for a commission or a fee are included in Class F4673T.	
	Predominant Activities	
	Ammunition agency	Guns agency
	Amusement goods agency	Hobby equipment agency (except tools)
	Bicycle parts or accessories agency	Hockey equipment agency (except clothing or footwear)
	Bicycles agency	Playground equipment agency
	Cricket equipment agency (except clothing or footwear)	Rifles agency
	Firearms agency	Ski equipment agency (except clothing or footwear)
	Fireworks agency	Skin diving equipment agency
	Fishing equipment agency (except clothing or footwear)	Sporting goods agency (except clothing or footwear)
	Football equipment agency (except clothing or footwear)	Surfboards agency
	Games or toys agency	Tennis equipment agency (except clothing or footwear)
	Golf equipment agency (except clothing or footwear)	Toys agency
F4694C	PULP, PAPER, PAPER PRODUCTS AND BOOKS AGENCIES	0.86
	This class consists of workplaces predominantly engaged in arranging the trade of pulp, paper, paper products, books, periodicals, magazines, stationery or greeting cards for a commission or a fee or for other workplaces of the employer.	
	EXCLUSIONS/REFERENCES: Workplaces predominantly engaged in arranging the trade of building paper and paper board for a commission or a fee are included in Class F4628F.	
	Predominant Activities	
	Account books agency	Magazines agency
	Adhesive cellulose tape agency	Manilla folders agency
	Art prints agency	Maps agency
	Artists colours agency	Newspapers agency
	Artists supplies agency	Newsprint agency
	Bags, paper, agency	Note books agency
	Binders, loose-leaf, agency	Office supplies agency (except furniture, machines or equipment)
	Books agency	Paper agency (except photographic or sensitised)
	Carbon paper agency	Paper products agency n.e.c.
	Containers, paper or paperboard, agency	Paper pulp agency
	Diaries, desk, trade or pocket, agency	Paperboard agency
	Exercise books agency	Pencils agency
	Greeting cards agency	Pens agency
	Ink agency	

SCHEDULE 8—*continued*

GROUP CLASS	TITLE AND DESCRIPTION	INDUSTRY RATE %
	Periodicals agency Printing paper agency Postcards agency Rubber stamps agency Sacks, paper, agency Sheet music agency Stationery agency Toilet paper agency Wrapping paper agency Writing materials agency	
F4695F	PHARMACEUTICALS AND TOILETRIES AGENCIES This class consists of workplaces predominantly engaged in arranging the trade of drugs, medicines, cosmetics, perfumes, toiletries, soap or detergents for a commission or a fee or for other workplaces of the employer. EXCLUSIONS/REFERENCES: Workplaces predominantly engaged in arranging the trade of veterinary medicines for a commission or a fee are included in Class F4651C Predominant Activities Chemists goods agency Contraceptives agency Cosmetics agency Dental supplies agency (except equipment) Detergents agency Drugs agency (except veterinary) Face lotions, creams or powders agency First aid equipment agency Hairdressers preparations agency Medicines agency (except veterinary) Perfumes agency Pharmaceutical preparations agency Proprietary preparations, medicinal, agency Shampoo agency Soap agency Toilet preparations agency Toilet soap agency Washing powders agency	1.04
F4696J	AGENCIES N.E.C. This class consists of workplaces predominantly engaged in arranging the trade of travel goods, containers (except of paper or paperboard), musical instruments, second hand goods, waste materials (except metal scrap) or goods n.e.c. for a commission or a fee or for other workplaces of the employer. EXCLUSIONS/REFERENCES: Workplaces predominantly engaged in the trade of: (a) metal scrap for a commission or a fee are included in Class F4643C; and (b) paper or paperboard for a commission or a fee are included in Class F4694C.	1.04

SCHEDULE 8—*continued*

GROUP CLASS	TITLE AND DESCRIPTION	INDUSTRY RATE %
Predominant Activities		
	Agency n.e.c.	Leather bags agency
	Bottles, second hand, agency	Leather goods agency (except clothing or footwear)
	Building materials, second hand, agency	Luggage agency
	Cans, metal, agency	Motor vehicle trailers agency
	Cases, wooden, agency	Musical instruments agency
	Casks agency	Pet foods agency
	Coffins agency	Pets agency
	Containers agency (except of paper or paperboard)	Prams agency
	Crates, wooden, agency	Records, phonograph, agency
	Decorations, cake, agency	Sausage casings agency
	Firewood agency	Second hand goods agency n.e.c.
	Fur, dyed or dressed, agency	Shopping bags agency (except of paper)
	Glass containers agency	Smoking pipes agency
	Handbags agency	Strings, musical instruments, agency
	Horse meat agency	Waste materials agency (except metal scrap)
	Hot water bottles agency	
	Kangaroo meat agency	

SCHEDULE 8—*continued*

DIVISION F : TRADE

SUBDIVISION 47 : WHOLESALE TRADE

GROUP CLASS	TITLE AND DESCRIPTION	INDUSTRY RATE %
471	GENERAL WHOLESALERS	
F4710T	GENERAL WHOLESALERS DEALING IN COMBINATION OF GOODS IN THREE OR MORE INDUSTRY CODES This class consists of workplaces predominantly engaged in a combination of activities predominant to three or more of the other classes in this subdivision, provided gross receipts from activities predominant to any one of the other classes does not account for 50 per cent or more of total gross receipts of the workplaces from wholesale trade.	3.26
472	BUILDERS HARDWARE DEALERS (EXCLUDING RETAILERS)	
F4727L	TIMBER MERCHANTS (EXCLUDING FIREWOOD) This class consists of workplaces predominantly engaged in wholesaling timber (except firewood). EXCLUSIONS/REFERENCES: Workplaces predominantly engaged in firewood wholesaling are included in Class F4796T.	3.26
	Predominant Activities	
	Dressed timber wholesaling Fence posts, timber, wholesaling Kiln dried timber, wholesaling Plywood wholesaling	Seasoned timber wholesaling Timber wholesaling (except firewood) Veneer, wood, wholesaling
F4728R	BUILDERS HARDWARE, WHOLESALERS N.E.C (INCLUDING CUTTING, BEVELLING AND COATING OF FLAT GLASS AND GLAZING) This class consists of workplaces predominantly engaged in wholesaling builders hardware or building materials n.e.c. or in cutting, bevelling or coating flat glass or in glazing. EXCLUSIONS/REFERENCES: Workplaces predominantly engaged in installing plumbing, insulation, tiles or most other building components are included in the appropriate classes in Division E.	2.70
	Predominant Activities	
	Abrasives wholesaling (except abrasive cleaners) Asbestos cement sheets, pipes or boards wholesaling	Home kits wholesaling (incl. kits made up by the workplace from finished prefabricated purchased components without further processing)

WorkCover Insurance Premiums Order (No. 11) 2003/2004

SCHEDULE 8—*continued*

GROUP CLASS	TITLE AND DESCRIPTION	INDUSTRY RATE %
	Awnings wholesaling (except canvas)	Insulating materials wholesaling
	Basic building materials wholesaling n.e.c.	Insulating paper or paperboard wholesaling
	Bathroom or toilet fittings wholesaling	Lacquers wholesaling
	Baths wholesaling	Locks wholesaling
	Bituminised paper or paperboard wholesaling	Marble wholesaling
	Bricks wholesaling	Mineral turpentine wholesaling
	Builders hardware wholesaling	Nails wholesaling
	Builders supplies wholesaling n.e.c.	Paint wholesaling
	Building boards wholesaling	Particle boards wholesaling
	Building materials wholesaling n.e.c.	Plaster wholesaling
	Building paper or paperboard wholesaling	Plastic decorative laminated sheets wholesaling
	Carpenters tools wholesaling	Plastic wood wholesaling
	Cement wholesaling	Plumbers fittings wholesaling
	Clothes hoists wholesaling	Plumbers hand tools wholesaling
	Construction materials wholesaling n.e.c.	Reinforcing wire wholesaling
	Corrugated iron sheets, galvanised, wholesaling	Roller shutters wholesaling
	Doors or windows wholesaling	Roof tiles wholesaling
	Earthenware construction goods wholesaling	Roofing materials wholesaling
	Fibrous plasterboard wholesaling	Safes wholesaling
	Floor or wall tiles, ceramic, wholesaling	Sand wholesaling
	Galvanised iron products wholesaling	Sanitary ware wholesaling
	Gas fittings wholesaling	Scaffolding wholesaling
	Glass fibre insulation wholesaling	Screening wire wholesaling
	Glass, flat, cutting, bevelling or coating	Screens, window, wholesaling
	Glass mirrors mfg or wholesaling (except motor vehicle)	Screws wholesaling
	Glass, sheet or plate, wholesaling	Sinks wholesaling
	Glass (used for glazing) repair	Spa pools, fibre-glass, wholesaling
	Glass wool insulation wholesaling	Stains wholesaling
	Glazing	Steel roof decking wholesaling
	Gravel wholesaling	Stone, building, wholesaling
	Guttering or down pipes wholesaling	Stonemasons tools wholesaling
	Gypsum boards wholesaling	Strawboard building boards wholesaling
	Hand tools wholesaling (incl. power operated)	Swimming pools, below ground, fibre-glass, wholesaling
		Thinners, paint, wholesaling
		Tiles wholesaling (except non-ceramic floor tiles)
		Varnishes wholesaling
		Wall or ceiling boards wholesaling
		Wallpaper wholesaling
		Wash basins wholesaling
		Water softening systems wholesaling
		Wire netting wholesaling
		Wire or cable wholesaling (except fencing wire or electric cable)
		Wire rope wholesaling
		Woodworking tools wholesaling

SCHEDULE 8—continued

GROUP CLASS	TITLE AND DESCRIPTION	INDUSTRY RATE %
473	MACHINERY AND EQUIPMENT WHOLESALERS	
F4731C	FARM AND CONSTRUCTION MACHINERY, EQUIPMENT AND PARTS WHOLESALERS This class consists of workplaces predominantly engaged in wholesaling agricultural machinery, agricultural implements, tractors, earth-moving or other construction machinery or equipment or parts for such equipment. Predominant Activities Agricultural implements wholesaling Agricultural machinery wholesaling Construction machinery or equipment wholesaling Dumptrucks wholesaling Earthmoving machinery wholesaling Excavating machinery wholesaling Irrigation equipment, farm, (except pumps and compressors) wholesaling	1.52
F4732F	MOTOR VEHICLE PARTS WHOLESALERS (EXCLUDING MOTOR CYCLE PARTS AND ACCESSORIES) This class consists of workplaces predominantly engaged in wholesaling new tyres, tubes, batteries (except dry cell batteries) or new motor vehicle parts or accessories (except motor cycle parts or accessories). EXCLUSIONS/REFERENCES: Workplaces predominantly engaged: (a) in retreading, recapping or rerubbing motor vehicle tyres are included in Class C3461W; (b) in wholesaling dry cell batteries are included in Class F4735L; (c) in wholesaling or retailing new motor vehicles (except motor cycles) are included in Class F4861A; and (d) in wholesaling or retailing motor cycle parts or accessories (except tyres, tubes and batteries) are included in Class F4866L. Predominant Activities Accessories, new motor vehicle, wholesaling (except motor cycle) Batteries, wholesaling (except dry cell batteries) Engines, motor vehicles, wholesaling (except motor cycle)	2.70
	Motor vehicle parts, new, wholesaling (except motor cycle) Tractor tyres or batteries wholesaling Tyres or tubes, new, wholesaling	

SCHEDULE 8—*continued*

GROUP CLASS	TITLE AND DESCRIPTION	INDUSTRY RATE %
F4733J	<p>PROFESSIONAL EQUIPMENT WHOLESALERS This class consists of workplaces predominantly engaged in wholesaling scientific, medical or other professional equipment or in leasing or hiring out such equipment (which they have not manufactured but which they physically handle) for periods of one year or more (without operators).</p> <p style="text-align: center;">Predominant Activities</p> <p>Aeronautical instruments wholesaling Aircraft navigation equipment, commercial, repair Chemists equipment wholesaling Dentists equipment wholesaling or leasing (from own stocks; for periods of one year or more) n.e.c. Draughting instruments wholesaling Echo sounding equipment wholesaling Electro-medical equipment repair or maintenance Instruments, surgical, medical, dental or optical, wholesaling Mathematical instruments wholesaling Medical equipment wholesaling or leasing (from own stocks; for periods of one year or more) n.e.c. Meteorological instruments or equipment wholesaling Nautical instruments wholesaling Navigation equipment wholesaling Ophthalmic equipment or instruments wholesaling Optical equipment wholesaling</p> <p>Professional equipment leasing (from own stocks; for periods of one year or more) n.e.c. Professional equipment wholesaling Protective goggles, industrial, wholesaling Scientific equipment leasing (from own stocks; for periods of one year or more) n.e.c. Scientific equipment wholesaling Seismic instruments wholesaling Spectacle frames wholesaling Sunglasses wholesaling Surgical equipment wholesaling or leasing (from own stocks; for periods of one year or more) n.e.c. Surveying instruments wholesaling Veterinarians instruments or equipment wholesaling or leasing (from own stocks; for periods of one year or more) n.e.c. X-ray equipment or film wholesaling or leasing (from own stocks; for periods of one year or more) n.e.c.</p>	1.04
F4734K	<p>OFFICE AND BUSINESS MACHINES OR EQUIPMENT OR PARTS WHOLESALERS (INCLUDING COMPUTERS) This class consists of workplaces predominantly engaged in wholesaling office or business machines or equipment, electronic computers or other data processing equipment.</p>	0.59

SCHEDULE 8—continued

GROUP CLASS	TITLE AND DESCRIPTION	INDUSTRY RATE %
	Predominant Activities	
	Addressing machines wholesaling	Duplicating machines wholesaling
	Business machines or equipment wholesaling (except furniture)	Office machines or equipment wholesaling (except furniture)
	Calculating machines wholesaling	Photocopying machines wholesaling
	Calculators, electronic, wholesaling	Scales, shop or office, wholesaling
	Cash registers wholesaling	Typewriters wholesaling
	Computers, electronic, wholesaling	
F4735L	ELECTRICAL AND ELECTRONIC EQUIPMENT WHOLESALERS N.E.C.	1.26
	This class consists of workplaces predominantly engaged in wholesaling electrical or electronic equipment n.e.c., or in leasing or hiring out such equipment (which they have not manufactured but which they physically handle) for periods of one year or more (without operators).	
	Predominant Activities	
	Air conditioning equipment, electrical, commercial, wholesaling	Electronic equipment, industrial, leasing (from own stocks; without operators; for periods of one year or more) n.e.c.
	Aircraft communications equipment, commercial, repair	Electronic equipment, industrial, wholesaling n.e.c.
	Alarm systems, electric or electronic, wholesaling	Furnaces, electric, wholesaling (except domestic space heaters)
	Batteries, dry cell, wholesaling	Generators, electricity, wholesaling
	Bulbs or tubes, electric light, wholesaling	Light fittings, electric, dealing
	Cable or wire, electric, wholesaling	Motors, electric, wholesaling
	Communications equipment, industrial, leasing (from own stocks; without operators; for periods of one year or more) n.e.c.	Portable metal detectors wholesaling
	Communications equipment, industrial, wholesaling	Public address equipment repair or maintenance
	Ducting systems, telephone and electric cable, wholesaling	Radio equipment, two-way, commercial, wholesaling
	Electric fittings wholesaling n.e.c.	Refrigeration equipment, commercial, wholesaling, repair or maintenance
	Electrical distribution equipment wholesaling	Sound recording equipment, industrial, wholesaling
	Electrical equipment, industrial, leasing (from own stocks; for periods of one year or more) n.e.c.	Sound reproducing equipment, industrial, wholesaling
	Electrical equipment, industrial, wholesaling, repair or maintenance n.e.c.	Switchgear, electrical, wholesaling
	Electrical measuring or testing instruments wholesaling	Telephone or telegraph equipment wholesaling
		Two-way radio equipment, commercial, wholesaling
		Welding equipment, electrical, wholesaling or repair

SCHEDULE 8—*continued*

GROUP CLASS	TITLE AND DESCRIPTION	INDUSTRY RATE %
F4736R	<p>MACHINERY, PARTS OR EQUIPMENT WHOLESALERS N.E.C.</p> <p>This class consists of workplaces predominantly engaged in wholesaling machinery, parts or equipment n.e.c. or in leasing or hiring out such machinery (which they have not manufactured but which they physically handle) for periods of one year or more (without operators).</p> <p style="text-align: center;">Predominant Activities</p> <p>Air conditioning equipment, non-electric, commercial wholesaling</p> <p>Aircraft leasing, hiring or renting (without crew, from own stocks, for periods of one year or more)</p> <p>Aircraft wholesaling</p> <p>Bearings wholesaling</p> <p>Bookbinding machinery or equipment wholesaling</p> <p>Brick or tile making machinery or equipment wholesaling</p> <p>Brushes, industrial, wholesaling</p> <p>Can making machinery or equipment wholesaling</p> <p>Canning machinery or equipment wholesaling</p> <p>Chemical machinery or equipment wholesaling</p> <p>Coin-operated amusement machines hiring or leasing (from own stocks; for periods of one year or more) n.e.c.</p> <p>Compressors, air or gas, wholesaling or repair</p> <p>Conveyor belt fitting on site</p> <p>Distilling equipment wholesaling</p> <p>Dry-cleaning machinery or equipment wholesaling</p> <p>Fire extinguishers, portable, wholesaling</p> <p>Food processing machinery or equipment wholesaling</p> <p>Forging machinery equipment wholesaling</p> <p>Fork lift trucks wholesaling, repair or maintenance</p> <p>Foundry machinery or equipment wholesaling</p> <p>Furnaces or furnace equipment, industrial, wholesaling (except electrical)</p> <p>Gas generators or equipment wholesaling</p> <p>Laundry machinery or equipment wholesaling (except domestic)</p> <p>Leather working machinery or equipment wholesaling</p> <p>Lubricating machinery or equipment wholesaling</p> <p>Machine tool attachments, parts or accessories wholesaling</p> <p>Machine tools wholesaling</p> <p>Marine engines wholesaling (except outboard motors)</p> <p>Materials handling equipment wholesaling</p> <p>Meat saws or blades wholesaling</p> <p>Mechanical handling equipment wholesaling</p> <p>Metal-working machinery wholesaling</p> <p>Milk processing machinery or equipment wholesaling</p> <p>Mining machinery or equipment wholesaling</p> <p>Ore crushing machinery or equipment wholesaling</p> <p>Packing or bottling machinery or equipment wholesaling</p> <p>Paper making machinery or equipment wholesaling</p> <p>Polishing machines wholesaling (except household)</p> <p>Printing machinery or equipment wholesaling or repair</p> <p>Pumping machinery or equipment wholesaling or repair</p> <p>Rubber making or working machinery or equipment wholesaling</p> <p>Swimming pool filtration equipment installation or repair</p> <p>Tanning machinery or equipment wholesaling</p> <p>Textile working machinery or equipment wholesaling</p>	1.84

SCHEDULE 8—continued

GROUP CLASS	TITLE AND DESCRIPTION	INDUSTRY RATE %
	Hairdressers equipment wholesaling Industrial machinery or equipment leasing (from own stocks; without operators; for periods of one year or more) n.e.c. Industrial machinery or equipment wholesaling n.e.c. Industrial sewing machines wholesaling or repair Internal combustion engines wholesaling (except motor vehicle engines)	Vending machines hiring or leasing (from own stocks; for periods of one year or more) n.e.c. Weighing machinery wholesaling n.e.c. Welding machinery or equipment, non-electric, wholesaling or repair Wire working machinery or equipment wholesaling Woodworking machinery or equipment wholesaling
474	MINERALS, METALS AND CHEMICALS WHOLESALERS	
F4741J	PETROLEUM PRODUCTS WHOLESALERS (INCLUDING BLENDING INDUSTRIAL AND LUBRICATING OILS FROM REFINERY BASE STOCK) This class consists of workplaces predominantly engaged in wholesaling petroleum or petroleum products or in retailing liquefied petroleum gas (in bulk or containers), heating oil or other fuel oils. This class also includes workplaces predominantly engaged in blending industrial or lubricating oils from refinery base stock. EXCLUSIONS/REFERENCES: Workplaces predominantly engaged in distributing liquefied petroleum gas through a mains system are included in Class D3620V. <p style="text-align: center;">Predominant Activities</p> Bitumen wholesaling Crude oil wholesaling Crude petroleum wholesaling Diesel oil wholesaling Distillate wholesaling Fuel oil wholesaling or retailing Heating oil wholesaling Kerosene wholesaling Liquefied petroleum gas (L.P.G.) dealing (in bulk or in containers)	2.70
F4742K	IRON AND STEEL MERCHANTS (EXCLUDING SCRAP) This class consists of workplaces predominantly engaged in wholesaling pig iron, ingot steel or semi-fabricated	2.70

SCHEDULE 8—*continued*

GROUP CLASS	TITLE AND DESCRIPTION	INDUSTRY RATE %
	products of iron or steel such as sheet, strip, bars, rods, sections, structural steel or tubes.	
	Predominant Activities	
	Iron wholesaling (except scrap or ore)	Steel or steel alloys wholesaling (except scrap)
	Steel bars, plates, rods, sheets or strip wholesaling	Steel pipes or tubes wholesaling Structural steel wholesaling
F4743L	METAL SCRAP MERCHANTS This class consists of workplaces predominantly engaged in selling metal scrap.	2.70
	Predominant Activities	
	Metal scrap dealing	
F4744R	MINERALS AND METALS WHOLESALERS N.E.C. This class consists of workplaces predominantly engaged in wholesaling metals or minerals (including coal or coke) n.e.c.	2.70
	Predominant Activities	
	Aluminium or aluminium alloys wholesaling	Iron ore wholesaling Lead wholesaling
	Bearing metals wholesaling	Metallic ores wholesaling
	Brass wholesaling	Metals wholesaling n.e.c.
	Briquettes wholesaling	Mineral earths wholesaling
	Bronze wholesaling	Minerals wholesaling n.e.c.
	Casting or forging alloys wholesaling	Non-ferrous metal bars, plates, rods, sheet or strip wholesaling
	Charcoal wholesaling	Non-ferrous metals or alloys wholesaling
	Coal wholesaling	Phosphate rock, ground, wholesaling
	Coke wholesaling	Salt, crude, wholesaling
	Copper or copper alloys wholesaling	Tin wholesaling
	Die-casting alloys wholesaling	Zinc wholesaling
	Foil, non-ferrous metal, wholesaling	
F4745T	CHEMICALS OR ALLIED PRODUCTS WHOLESALERS N.E.C. This class consists of workplaces predominantly engaged in wholesaling chemicals or allied products n.e.c.	2.23
	Predominant Activities	
	Acids wholesaling	Laboratory chemicals wholesaling n.e.c.
	Adhesives wholesaling	Liquefied gases wholesaling (except liquefied petroleum gas)
	Alcohol, industrial, wholesaling	Marine oils wholesaling
	Animal oils or fats wholesaling (except tallow, lard or cooking oils or fats)	Matches wholesaling
	Bleaching compounds wholesaling	Methylated spirits wholesaling

SCHEDULE 8—continued

GROUP CLASS	TITLE AND DESCRIPTION	INDUSTRY RATE %
	Chemical colours wholesaling	Oil treating compounds wholesaling
	Chemicals wholesaling n.e.c.	Organic pigments wholesaling
	Cleansers, abrasive, wholesaling	Pigments wholesaling
	Dry-cleaning preparations wholesaling	Plastic blocks, rods, plates or other unfinished forms wholesaling
	Dye intermediates wholesaling	Plastic film sheeting wholesaling
	Dyes wholesaling	Plasticisers wholesaling
	Dyestuffs wholesaling	Polishes wholesaling
	Eucalyptus oil wholesaling	Polishing powders or preparations wholesaling
	Explosives wholesaling (except ammunition)	Scouring powders wholesaling
	Fish oils wholesaling	Synthetic rubber wholesaling
	Gases, industrial, wholesaling (except liquefied petroleum gas)	Tanning requisites wholesaling
	Gelatine wholesaling	Vegetable oils or fats wholesaling (except cooking oils or fats)
	Glue wholesaling	Waterproofing compounds wholesaling
	Industrial chemicals wholesaling n.e.c.	
475	FARM PRODUCE DEALERS N.E.C.	
F4751L	WOOL SELLERS; FARM SUPPLIES	2.23
	WHOLESALEERS	
	This class consists of workplaces predominantly engaged in selling wool (except by auction), or livestock (as owner), stock feed, fertilisers, veterinary or other farm supplies. This class also includes workplaces predominantly engaged in providing wool reclassing or bulk classing services.	
	EXCLUSIONS/REFERENCES: Workplaces predominantly engaged: (a) in providing wool classing services are included in Class A0206J; (b) in valuing, purchasing or selling, by auction or private treaty, livestock, agricultural or pastoral properties or in renting or managing agricultural or pastoral properties for commission or a fee are included in Class F4651C; (c) in providing wool dumping services are included in Class G5744J; and (d) in providing wool testing services are included in Class I6336R.	
	Predominant Activities	
	Agricultural chemicals wholesaling	Meat meal wholesaling
	Animals, live, dealing	Orchard supplies wholesaling (except machinery or equipment) n.e.c.
	Cattle, live, dealing	Pesticides wholesaling
	Drugs, veterinary, wholesaling	Pigs, live, dealing
	Farm supplies wholesaling (except machinery or equipment) n.e.c.	Poultry, live, dealing
	Feed wholesaling	Seeds, farm or garden, wholesaling
	Fence posts wholesaling (except timber)	Sheep, live, dealing
	Fencing wire wholesaling	Sprays, pest control, wholesaling
		Stock meal wholesaling

SCHEDULE 8—*continued*

GROUP CLASS	TITLE AND DESCRIPTION	INDUSTRY RATE %
	Fertilisers wholesaling Fodder wholesaling Hay wholesaling Horses, live, dealing Insecticides wholesaling Livestock dealing	Stockyard operation Vegetable oil meal wholesaling Wool re-classing or bulk classing service Wool selling
F4752R	WOOL BUYERS AND MERCHANTS (INCLUDING WOOL, SKINS, HIDES AND TALLOW) This class consists of workplaces predominantly engaged in purchasing wool at auction or in wholesaling wool, skins, hides or tallow. EXCLUSIONS/REFERENCES: Workplaces predominantly engaged in selling wool by auction are included in Class F4651C.	2.70
	Predominant Activities Hides wholesaling Leather wholesaling Skins wholesaling	Tallow wholesaling Wool buying Wool wholesaling n.e.c.
F4753T	CEREAL GRAINS WHOLESALERS This class consists of workplaces (including wholesaling workplaces operated by marketing authorities) predominantly engaged in wholesaling wheat or other cereal grains. EXCLUSIONS/REFERENCES: Workplaces predominantly engaged in wholesaling milled or polished rice are included in Class F4769K.	2.70
	Predominant Activities Barley wholesaling Cereal grains wholesaling Maize wholesaling Oats wholesaling	Rice wholesaling (except milled or polished rice) Wheat wholesaling
F4754V	FARM PRODUCE WHOLESALERS N.E.C. This class consists of workplaces (including wholesaling workplaces operated by marketing authorities) predominantly engaged in wholesaling agricultural products n.e.c. EXCLUSIONS/REFERENCES: Workplaces predominantly engaged in wholesaling meat, poultry, eggs, dairy products, fruit (including dried fruit), vegetables, honey, etc., are included in the appropriate classes in Group 476.	2.23

SCHEDULE 8—continued

GROUP CLASS	TITLE AND DESCRIPTION	INDUSTRY RATE %
Predominant Activities		
	Coconuts wholesaling	Nursery stock, horticultural, wholesaling
	Copra wholesaling	Nuts, unshelled, wholesaling (edible)
	Cotton wholesaling	Peanuts wholesaling
	Farm produce wholesaling n.e.c.	Peanuts, raw, shelling
	Flowers, cut, wholesaling	Sugar, raw, wholesaling
	Hops wholesaling	Tobacco leaf wholesaling
	Linseed wholesaling	
476	FOOD, DRINK AND TOBACCO WHOLESALEERS	
F4761T	MEAT WHOLESALEERS (EXCLUDING POULTRY, RABBIT, HORSE AND KANGAROO) This class consists of workplaces predominantly engaged in wholesaling fresh or frozen meat (except poultry, rabbit, horse or kangaroo meat). EXCLUSIONS/REFERENCES: Workplaces predominantly engaged: (a) in wholesaling fresh or frozen poultry or rabbit meat are included in Class F4762V; and (b) in wholesaling horse or kangaroo meat are included in Class F4796T.	4.78
Predominant Activities		
	Frozen meat wholesaling (except horse, kangaroo or rabbit meat or poultry)	Meat wholesaling (except canned, cured or smoked or horse, kangaroo or rabbit meat or poultry)
F4762V	SMALLGOODS AND DAIRY PRODUCTS WHOLESALEERS (INCLUDING RABBIT AND POULTRY) This class consists of workplaces predominantly engaged in wholesaling bacon, ham, smallgoods, poultry, rabbit meat, dairy products or ice cream.	4.78
Predominant Activities		
	Bacon wholesaling	Milk wholesaling
	Butter wholesaling	Poultry wholesaling (dressed, frozen or packed; except canned)
	Cheese wholesaling	Rabbit meat wholesaling
	Cream wholesaling	Sausages wholesaling
	Dairy products wholesaling	Smallgoods wholesaling
	Ham wholesaling	
	Ice cream wholesaling	
F4763W	FRESH OR FROZEN FISH WHOLESALEERS This class consists of workplaces predominantly engaged in wholesaling fresh or frozen fish or other seafoods (except canned), in cleaning or filleting fish on a fee or a commission basis, in freezing whole fin fish or in	4.78

SCHEDULE 8—*continued*

GROUP CLASS	TITLE AND DESCRIPTION	INDUSTRY RATE %
	processing (except canning) of oysters by cleaning, shelling, freezing or bottling in brine. EXCLUSIONS/REFERENCES: Workplaces predominantly engaged: (a) in operating vessels which both catch and process fish or other seafoods are included in the appropriate classes in Group 043; and (b) in cleaning, cooking or freezing crustaceans or molluscs other than oysters or in freezing filleted fish are included in Class C2174L.	
	Predominant Activities	
	Crustaceans wholesaling (including processed, except canned)	Molluscs wholesaling (including processed, except canned)
	Fish, cleaned, fresh, wholesaling (including purchased or transferred in fin fish cleaned at the same workplace)	Oyster bottling (in brine) Oyster processing (except canning)
	Fish cleaning (on a commission or fee basis; except crustaceans or molluscs other than oysters)	Oysters, bottled, wholesaling (in brine) Oysters freezing Oysters, fresh or frozen, wholesaling
	Fish, filleted, fresh, wholesaling (including fish filleted at the same workplace)	Prawn tails or meat wholesaling (except canned)
	Fish, filleted, frozen, wholesaling	Prawns wholesaling (including processed, except canned)
	Fish filleting (on a commission or fee basis)	Rock lobster tails or meat wholesaling (except canned)
	Fish, frozen, whole, wholesaling	Rock lobster wholesaling (except canned)
	Fish, whole, freezing (except crustaceans or molluscs other than oysters)	Scallops wholesaling Seafoods, fresh or frozen, wholesaling
F4764X	FRUIT AND VEGETABLE WHOLESALERS (INCLUDING WASHING AND PACKING) This class consists of workplaces (including wholesaling workplaces operated by marketing authorities) predominantly engaged in wholesaling, washing or packing fresh fruit or vegetables. EXCLUSIONS/REFERENCES: Workplaces predominantly engaged in fruit drying (except sun drying) are included in Class C2131L.	4.78
	Predominant Activities	
	Apples wholesaling	Pears wholesaling
	Bananas wholesaling	Peas, fresh, wholesaling
	Citrus fruit wholesaling	Pineapples wholesaling
	Fruit, fresh, wholesaling, washing or packing	Potatoes wholesaling, washing or packing
	Grapes wholesaling	Vegetables, fresh, wholesaling, washing or packing
	Oranges wholesaling	

SCHEDULE 8—*continued*

GROUP CLASS	TITLE AND DESCRIPTION	INDUSTRY RATE %																
F4765A	<p>EGG WHOLESALERS (INCLUDING PULPING, DEHYDRATING AND PRESERVING) This class consists of workplaces (including wholesaling workplaces operated by marketing authorities) predominantly engaged in wholesaling eggs or in pulping, dehydrating or preserving eggs.</p> <p style="text-align: center;">Predominant Activities</p> <table> <tr> <td>Egg dehydrating</td> <td>Egg pulp wholesaling</td> </tr> <tr> <td>Egg drying</td> <td>Egg pulping</td> </tr> <tr> <td>Egg preserving</td> <td>Eggs wholesaling</td> </tr> </table>	Egg dehydrating	Egg pulp wholesaling	Egg drying	Egg pulping	Egg preserving	Eggs wholesaling	4.78										
Egg dehydrating	Egg pulp wholesaling																	
Egg drying	Egg pulping																	
Egg preserving	Eggs wholesaling																	
F4766C	<p>CONFECTIONERY AND SOFT DRINK WHOLESALERS This class consists of workplaces predominantly engaged in wholesaling confectionery or soft drinks. EXCLUSIONS/REFERENCES: Workplaces predominantly engaged in canning or bottling soft drinks, aerated waters or cordials are included in Class C2185V.</p> <p style="text-align: center;">Predominant Activities</p> <table> <tr> <td>Aerated waters wholesaling</td> <td>Cordials, aerated or carbonated, wholesaling</td> </tr> <tr> <td>Chewing gum wholesaling</td> <td>Nuts wholesaling (roasted, salted or sugar coated)</td> </tr> <tr> <td>Chocolate confectionery wholesaling</td> <td>Potato crisps wholesaling</td> </tr> <tr> <td>Confectionery wholesaling</td> <td>Soft drinks wholesaling</td> </tr> </table>	Aerated waters wholesaling	Cordials, aerated or carbonated, wholesaling	Chewing gum wholesaling	Nuts wholesaling (roasted, salted or sugar coated)	Chocolate confectionery wholesaling	Potato crisps wholesaling	Confectionery wholesaling	Soft drinks wholesaling	4.78								
Aerated waters wholesaling	Cordials, aerated or carbonated, wholesaling																	
Chewing gum wholesaling	Nuts wholesaling (roasted, salted or sugar coated)																	
Chocolate confectionery wholesaling	Potato crisps wholesaling																	
Confectionery wholesaling	Soft drinks wholesaling																	
F4767F	<p>BEER, WINE AND SPIRITS WHOLESALERS (INCLUDING BREAKING DOWN BULK QUANTITIES AND BOTTLING) This class consists of workplaces predominantly engaged in wholesaling beer, wine or spirits or in breaking down bulk quantities and bottling (except blending) of wine or spirits (including contract packing). EXCLUSIONS/REFERENCES: Workplaces predominantly engaged in blending wine or brandy are included in Class C2188A.</p> <p style="text-align: center;">Predominant Activities</p> <table> <tr> <td>Alcohol wholesaling (except industrial alcohol)</td> <td>Gin wholesaling</td> </tr> <tr> <td>Ale wholesaling</td> <td>Liqueurs wholesaling</td> </tr> <tr> <td>Beer wholesaling</td> <td>Rum wholesaling</td> </tr> <tr> <td>Brandy wholesaling</td> <td>Stout wholesaling</td> </tr> <tr> <td>Champagne wholesaling</td> <td>Whisky wholesaling</td> </tr> <tr> <td>Cider, alcoholic, wholesaling</td> <td>Wine or spirits bottling or rebottling</td> </tr> <tr> <td>Fortified wines wholesaling</td> <td>Wines wholesaling</td> </tr> <tr> <td>Fortifying spirits wholesaling</td> <td></td> </tr> </table>	Alcohol wholesaling (except industrial alcohol)	Gin wholesaling	Ale wholesaling	Liqueurs wholesaling	Beer wholesaling	Rum wholesaling	Brandy wholesaling	Stout wholesaling	Champagne wholesaling	Whisky wholesaling	Cider, alcoholic, wholesaling	Wine or spirits bottling or rebottling	Fortified wines wholesaling	Wines wholesaling	Fortifying spirits wholesaling		3.95
Alcohol wholesaling (except industrial alcohol)	Gin wholesaling																	
Ale wholesaling	Liqueurs wholesaling																	
Beer wholesaling	Rum wholesaling																	
Brandy wholesaling	Stout wholesaling																	
Champagne wholesaling	Whisky wholesaling																	
Cider, alcoholic, wholesaling	Wine or spirits bottling or rebottling																	
Fortified wines wholesaling	Wines wholesaling																	
Fortifying spirits wholesaling																		

SCHEDULE 8—*continued*

GROUP CLASS	TITLE AND DESCRIPTION	INDUSTRY RATE %
F4768J	<p>TOBACCO PRODUCTS WHOLESALERS (EXCLUDING LEAF TOBACCO)</p> <p>This class consists of workplaces predominantly engaged in wholesaling cigarettes, cigars or other tobacco products (except leaf tobacco).</p> <p>EXCLUSIONS/REFERENCES: Workplaces predominantly engaged in wholesaling leaf tobacco are included in Class F4754V.</p> <p style="text-align: center;">Predominant Activities</p> <p>Cigarettes wholesaling Tobacco products wholesaling Cigars wholesaling (except leaf tobacco) Pipe tobacco wholesaling</p>	4.78
F4769K	<p>GROCERY WHOLESALERS N.E.C. (INCLUDING BLENDING TEA AND REPACKING)</p> <p>This class consists of workplaces predominantly engaged in wholesaling groceries or food n.e.c., in blending or repacking (including contract packing) tea or in repacking (including contract packing) flour, cereal foods, dried fruits or other groceries the wholesaling of which is predominant to this class.</p> <p style="text-align: center;">Predominant Activities</p> <p>Arrowroot wholesaling Macaroni wholesaling Biscuits wholesaling Margarine wholesaling Bread wholesaling Milk, dried, condensed or Breakfast cereal foods wholesaling concentrated, wholesaling Cakes wholesaling Packing or filling service (on a Canned foods wholesaling contract or fee basis for Cereal foods repacking groceries the wholesaling of Cereal foods wholesaling which is predominant to Class Chinese groceries wholesaling F4769K) Coffee wholesaling Pastry mixes wholesaling Colourings, food, wholesaling Peanut butter or paste wholesaling Condiments wholesaling Pickles wholesaling Contract packing of groceries (the Pies wholesaling wholesaling of which is Prepared baking mixes predominant to Class F4769K) wholesaling Cooking oils or fats wholesaling Preserved fruits wholesaling Cordials wholesaling (except Preserved vegetables wholesaling aerated or carbonated) Quick frozen fruit or vegetables Crumpets wholesaling wholesaling Dried fruits repacking Raisins, seeding Dried fruits wholesaling Repacking groceries (the Dried vegetables wholesaling wholesaling of which is Flavourings, food, wholesaling predominant to Class F4769K) Flour repacking Rice, milled or polished, Flour wholesaling wholesaling Food wholesaling n.e.c. Salt, household, wholesaling Frozen packaged foods Sauces wholesaling wholesaling n.e.c. Seafoods, canned, wholesaling Fruit spreads wholesaling Seasonings, food wholesaling Frying oils or fats wholesaling Self-raising flour wholesaling</p>	4.78

SCHEDULE 8—*continued*

GROUP CLASS	TITLE AND DESCRIPTION	INDUSTRY RATE %
	Groceries wholesaling n.e.c. Health foods wholesaling Herbs wholesaling Honey wholesaling Jams wholesaling Jellies wholesaling Jelly crystals wholesaling Juices, fruit or vegetable, wholesaling Lard wholesaling	
	Soups wholesaling Spaghetti wholesaling Spices wholesaling Starch wholesaling Sugar, refined, wholesaling Tea blending or repacking Tea wholesaling Tomato juice wholesaling Tomato soup wholesaling Vinegar wholesaling or bottling Yeast wholesaling	
477	TEXTILE AND CLOTHING WHOLESALERS	
F4771W	MENSWEAR WHOLESALERS This class consists of workplaces predominantly engaged in wholesaling mens or boys clothing.	1.84
	Predominant Activities	
	Clothing, mens or boys, wholesaling Coats, mens or boys, wholesaling Gloves, mens or boys, wholesaling Handkerchiefs, mens, wholesaling Headwear, mens or boys, wholesaling Hosiery, mens or boys, wholesaling Industrial clothing, mens, wholesaling Jeans, mens or boys, wholesaling Knitted clothing, mens or boys, wholesaling Leather clothing, mens or boys, wholesaling Nightwear, mens or boys, wholesaling Outerwear, mens or boys, wholesaling	
	Plastic clothing, mens or boys, wholesaling Protective clothing, industrial, wholesaling Protective glove, industrial, wholesaling Protective hats or helmets, industrial, wholesaling Scarves, mens or boys, wholesaling Shirts, mens or boys, wholesaling Shorts, mens or boys, wholesaling Suits, mens or boys, wholesaling Sportswear, mens or boys wholesaling Ties wholesaling Trousers, mens or boys, wholesaling Underwear, mens or boys, wholesaling Work clothing, mens or boys, wholesaling	
F4772X	WOMENS AND INFANTS WEAR WHOLESALERS This class consists of workplaces predominantly engaged in wholesaling womens, girls or infants clothing.	2.23
	Predominant Activities	
	Babies clothing wholesaling Blouses wholesaling Clothing, womens, girls or infants, wholesaling Coats, womens, girls or infants, wholesaling Dresses wholesaling Foundation garments wholesaling	
	Lingerie wholesaling Maternity garments wholesaling Millinery wholesaling Nightwear, womens, girls or infants, wholesaling Outerwear, womens, girls or infants, wholesaling	

SCHEDULE 8—*continued*

GROUP CLASS	TITLE AND DESCRIPTION	INDUSTRY RATE %
	Frocks wholesaling Fur clothing wholesaling Gloves, womens, girls or infants, wholesaling Handkerchiefs, womens, wholesaling Headwear, womens, girls or infants, wholesaling Hosiery, womens or girls, wholesaling Jeans, womens or girls, wholesaling Knitted clothing, womens, girls or infants, wholesaling Leather clothing, womens, girls or infants, wholesaling	Plastic clothing, womens, girls or infants, wholesaling Scarves, womens, wholesaling Shorts, womens or girls, wholesaling Skirts, womens or girls, wholesaling Slacks, womens or girls, wholesaling Sportswear, womens or girls, wholesaling Suits, womens or girls, wholesaling Surgical foundation garments wholesaling Underwear, womens, girls or infants, wholesaling Work clothing, womens or girls, wholesaling
F4773A	FOOTWEAR WHOLESALERS This class consists of workplaces predominantly engaged in wholesaling footwear. Predominant Activities Footwear wholesaling Protective footwear, industrial, wholesaling	1.84 Shoes wholesaling
F4774C	TEXTILE PRODUCTS WHOLESALERS This class consists of workplaces predominantly engaged in wholesaling textiles or textile products n.e.c. Predominant Activities Awnings, canvas, wholesaling Bags or sacks, textile, wholesaling Blankets wholesaling Blinds, canvas, wholesaling Canvas goods wholesaling n.e.c. Cordage wholesaling Dress materials wholesaling Elasticised fabrics wholesaling Fabrics, textile, wholesaling Felt wholesaling (except floor coverings) Fibreglass fabrics wholesaling Furnishing drapery goods wholesaling Glass fibre fabrics wholesaling Household linen wholesaling Knitting wool wholesaling Lace wholesaling Manchester wholesaling Napery wholesaling	1.84 Narrow fabrics wholesaling Netting, textile, wholesaling Piece goods wholesaling Pillows or cushions wholesaling Rope wholesaling (except wire rope) Sail cloth wholesaling Sewing thread wholesaling Sheets, bed, wholesaling Soft furnishings wholesaling String wholesaling Tarpaulins wholesaling Tents wholesaling Textiles wholesaling n.e.c. Thread wholesaling Tops, wool or man-made fibre, wholesaling Towels wholesaling Trimmings, textile, wholesaling Upholstery fabrics wholesaling Yarns wholesaling

SCHEDULE 8—*continued*

GROUP CLASS	TITLE AND DESCRIPTION	INDUSTRY RATE %
478	HOUSEHOLD GOODS WHOLESALERS	
F4781A	HOUSEHOLD APPLIANCE WHOLESALERS This class consists of workplaces predominantly engaged in wholesaling television or radio receiving sets or household appliances.	2.23
	Predominant Activities	
	Air conditioners, room, wholesaling	Radio or television parts wholesaling
	Electric heating equipment, household, wholesaling	Radio receiving sets wholesaling
	Fans, household, electric, wholesaling	Radiograms wholesaling
	Floor polishers, household, electric, wholesaling	Record players wholesaling
	Food mixers, household, electric, wholesaling	Refrigerators wholesaling (except commercial refrigeration equipment)
	Frying pans, electric, wholesaling	Sewing machines, household, wholesaling
	Gas heating appliances, household, wholesaling	Shavers, electric, wholesaling
	Hot water systems wholesaling	Sound reproducing or recording equipment, household, wholesaling
	Household appliances wholesaling	Stoves or heaters, household, wholesaling
	Kerosene heaters, household, wholesaling	Tape recorders wholesaling (except industrial sound recording equipment)
	Kettles, household, electric, wholesaling	Television sets wholesaling
	Kitchen appliances, household, electric, wholesaling	Vacuum cleaners, household, wholesaling
	Oil heaters, household, wholesaling	Video cassette recorders or players, household, wholesaling
	Phonographs wholesaling	Washing machines, household, wholesaling
	Polishing machines, household, wholesaling	
F4782C	DOMESTIC HARDWARE WHOLESALERS (INCLUDING GARDEN TOOLS AND SUPPLIES) This class consists of workplaces predominantly engaged in wholesaling china, glassware, domestic hardware or garden tools or supplies.	2.23
	Predominant Activities	
	Brushware, household, wholesaling	Enamelware wholesaling
	Chinaware wholesaling	Garden tools wholesaling
	Cooking utensils wholesaling (except electric appliances)	Glassware, household, wholesaling
	Crockery wholesaling	Kitchenware wholesaling
	Cutlery wholesaling n.e.c.	Lawn mowers wholesaling
	Domestic hardware wholesaling	Picnicware wholesaling
		Tableware wholesaling

SCHEDULE 8—*continued*

GROUP CLASS	TITLE AND DESCRIPTION	INDUSTRY RATE %
F4783F	<p>FURNITURE WHOLESALERS (EXCLUDING CANVAS BLINDS) This class consists of workplaces predominantly engaged in wholesaling furniture. EXCLUSIONS/REFERENCES: Workplaces predominantly engaged in wholesaling canvas blinds are included in Class F4774C.</p> <p style="text-align: center;">Predominant Activities</p> <p>Blinds wholesaling (except canvas) Office furniture, including filing cabinets, leasing, hiring or renting (for periods of one year or more, from own stocks)</p> <p>Furniture wholesaling</p> <p>Mattresses wholesaling</p> <p>Office furniture wholesaling</p>	2.70

SCHEDULE 8—continued

GROUP CLASS	TITLE AND DESCRIPTION	INDUSTRY RATE %												
F4784J	<p>FLOOR COVERINGS WHOLESALERS (EXCLUDING CERAMIC TILES) This class consists of workplaces predominantly engaged in wholesaling floor coverings (except ceramic tiles). EXCLUSIONS/REFERENCES: Workplaces predominantly engaged in wholesaling ceramic tiles are included in Class F4728R.</p> <p style="text-align: center;">Predominant Activities</p> <table> <tr> <td>Carpets wholesaling</td> <td>Lino tiles wholesaling</td> </tr> <tr> <td>Felt floor coverings wholesaling</td> <td>Linoleum wholesaling</td> </tr> <tr> <td>Floor coverings wholesaling</td> <td>Parquetry wholesaling</td> </tr> <tr> <td>Floor tiles wholesaling (except ceramic)</td> <td>Rugs, floor, wholesaling</td> </tr> <tr> <td></td> <td>Underfelt wholesaling</td> </tr> </table>	Carpets wholesaling	Lino tiles wholesaling	Felt floor coverings wholesaling	Linoleum wholesaling	Floor coverings wholesaling	Parquetry wholesaling	Floor tiles wholesaling (except ceramic)	Rugs, floor, wholesaling		Underfelt wholesaling	2.70		
Carpets wholesaling	Lino tiles wholesaling													
Felt floor coverings wholesaling	Linoleum wholesaling													
Floor coverings wholesaling	Parquetry wholesaling													
Floor tiles wholesaling (except ceramic)	Rugs, floor, wholesaling													
	Underfelt wholesaling													
479	OTHER SPECIALIST WHOLESALERS													
F4791F	<p>PHOTOGRAPHIC EQUIPMENT OR SUPPLIES WHOLESALERS This class consists of workplaces predominantly engaged in wholesaling photographic equipment or supplies. EXCLUSIONS/REFERENCES: Workplaces predominantly engaged in wholesaling photocopying machines are included in Class F4734K.</p> <p style="text-align: center;">Predominant Activities</p> <table> <tr> <td>Cameras wholesaling</td> <td>Photographic equipment wholesaling (except photocopying machines)</td> </tr> <tr> <td>Enlargers, photographic, wholesaling</td> <td>Photographic supplies wholesaling</td> </tr> <tr> <td>Film, photographic, wholesaling</td> <td>Projectors, photographic, wholesaling</td> </tr> <tr> <td>Paper, sensitised, wholesaling</td> <td></td> </tr> <tr> <td>Photographic chemicals wholesaling</td> <td></td> </tr> </table>	Cameras wholesaling	Photographic equipment wholesaling (except photocopying machines)	Enlargers, photographic, wholesaling	Photographic supplies wholesaling	Film, photographic, wholesaling	Projectors, photographic, wholesaling	Paper, sensitised, wholesaling		Photographic chemicals wholesaling		2.23		
Cameras wholesaling	Photographic equipment wholesaling (except photocopying machines)													
Enlargers, photographic, wholesaling	Photographic supplies wholesaling													
Film, photographic, wholesaling	Projectors, photographic, wholesaling													
Paper, sensitised, wholesaling														
Photographic chemicals wholesaling														
F4792J	<p>JEWELLERY, WATCHES, PRECIOUS STONES OR SILVERWARE OR PARTS WHOLESALERS This class consists of workplaces predominantly engaged in wholesaling watches or clocks (including parts), jewellery, precious stones or silverware.</p> <p style="text-align: center;">Predominant Activities</p> <table> <tr> <td>Clocks wholesaling</td> <td>Religious silverware or goldware wholesaling</td> </tr> <tr> <td>Costume jewellery wholesaling</td> <td>Silverware wholesaling</td> </tr> <tr> <td>Gem stones wholesaling</td> <td>Watch or clock parts wholesaling</td> </tr> <tr> <td>Jewellery wholesaling</td> <td>Watches wholesaling</td> </tr> <tr> <td>Pewterware wholesaling</td> <td></td> </tr> <tr> <td>Precious metals wholesaling (except monetary gold)</td> <td></td> </tr> </table>	Clocks wholesaling	Religious silverware or goldware wholesaling	Costume jewellery wholesaling	Silverware wholesaling	Gem stones wholesaling	Watch or clock parts wholesaling	Jewellery wholesaling	Watches wholesaling	Pewterware wholesaling		Precious metals wholesaling (except monetary gold)		2.23
Clocks wholesaling	Religious silverware or goldware wholesaling													
Costume jewellery wholesaling	Silverware wholesaling													
Gem stones wholesaling	Watch or clock parts wholesaling													
Jewellery wholesaling	Watches wholesaling													
Pewterware wholesaling														
Precious metals wholesaling (except monetary gold)														

SCHEDULE 8—*continued*

GROUP CLASS	TITLE AND DESCRIPTION	INDUSTRY RATE %																						
F4793K	<p>TOYS AND SPORTING GOODS WHOLESALERS (EXCLUDING CLOTHING, FOOTWEAR, TENTS) This class consists of workplaces predominantly engaged in wholesaling toys, bicycles or bicycle parts, firearms, ammunition, fireworks or hobby or sporting equipment (except tents, sports clothing or footwear). EXCLUSIONS/REFERENCES: Workplaces predominantly engaged: (a) in wholesaling sports clothing are included in Classes F4771W and F4772X; and (b) in wholesaling sports footwear are included in Class F4773A.</p> <p style="text-align: center;">Predominant Activities</p> <table style="width: 100%; border: none;"> <tr> <td style="width: 50%;">Ammunition wholesaling</td> <td style="width: 50%;">Guns wholesaling</td> </tr> <tr> <td>Amusement goods wholesaling</td> <td>Hobby equipment wholesaling (except tools)</td> </tr> <tr> <td>Bicycle parts or accessories wholesaling</td> <td>Hockey equipment wholesaling (except clothing or footwear)</td> </tr> <tr> <td>Bicycles (including knocked down kits) wholesaling or assembly or both</td> <td>Playground equipment wholesaling</td> </tr> <tr> <td>Cricket equipment wholesaling (except clothing or footwear)</td> <td>Rifles wholesaling</td> </tr> <tr> <td>Firearms wholesaling</td> <td>Ski equipment wholesaling (except clothing or footwear)</td> </tr> <tr> <td>Fireworks wholesaling</td> <td>Skin diving equipment wholesaling</td> </tr> <tr> <td>Fishing equipment wholesaling (except clothing or footwear)</td> <td>Sporting goods wholesaling (except clothing or footwear)</td> </tr> <tr> <td>Football equipment wholesaling (except clothing or footwear)</td> <td>Surfboards wholesaling</td> </tr> <tr> <td>Games or toys wholesaling</td> <td>Tennis equipment wholesaling (except clothing or footwear)</td> </tr> <tr> <td>Golf equipment wholesaling (except clothing or footwear)</td> <td>Toys wholesaling</td> </tr> </table>	Ammunition wholesaling	Guns wholesaling	Amusement goods wholesaling	Hobby equipment wholesaling (except tools)	Bicycle parts or accessories wholesaling	Hockey equipment wholesaling (except clothing or footwear)	Bicycles (including knocked down kits) wholesaling or assembly or both	Playground equipment wholesaling	Cricket equipment wholesaling (except clothing or footwear)	Rifles wholesaling	Firearms wholesaling	Ski equipment wholesaling (except clothing or footwear)	Fireworks wholesaling	Skin diving equipment wholesaling	Fishing equipment wholesaling (except clothing or footwear)	Sporting goods wholesaling (except clothing or footwear)	Football equipment wholesaling (except clothing or footwear)	Surfboards wholesaling	Games or toys wholesaling	Tennis equipment wholesaling (except clothing or footwear)	Golf equipment wholesaling (except clothing or footwear)	Toys wholesaling	1.84
Ammunition wholesaling	Guns wholesaling																							
Amusement goods wholesaling	Hobby equipment wholesaling (except tools)																							
Bicycle parts or accessories wholesaling	Hockey equipment wholesaling (except clothing or footwear)																							
Bicycles (including knocked down kits) wholesaling or assembly or both	Playground equipment wholesaling																							
Cricket equipment wholesaling (except clothing or footwear)	Rifles wholesaling																							
Firearms wholesaling	Ski equipment wholesaling (except clothing or footwear)																							
Fireworks wholesaling	Skin diving equipment wholesaling																							
Fishing equipment wholesaling (except clothing or footwear)	Sporting goods wholesaling (except clothing or footwear)																							
Football equipment wholesaling (except clothing or footwear)	Surfboards wholesaling																							
Games or toys wholesaling	Tennis equipment wholesaling (except clothing or footwear)																							
Golf equipment wholesaling (except clothing or footwear)	Toys wholesaling																							
F4794L	<p>PULP, PAPER, PAPER PRODUCTS AND BOOKS WHOLESALERS (INCLUDING OFFICE SUPPLIES) This class consists of workplaces predominantly engaged in wholesaling books, periodicals, magazines, stationery or greeting cards, paper or paper products. EXCLUSIONS/REFERENCES: Workplaces predominantly engaged in wholesaling building paper and paper board are included in Class F4728R.</p> <p style="text-align: center;">Predominant Activities</p> <table style="width: 100%; border: none;"> <tr> <td style="width: 50%;">Account books wholesaling</td> <td style="width: 50%;">Office supplies wholesaling (except furniture, machines or equipment)</td> </tr> <tr> <td>Adhesive cellulose tape wholesaling</td> <td>Paper, photocopying, wholesaling</td> </tr> <tr> <td>Art prints wholesaling</td> <td>Paper products wholesaling</td> </tr> <tr> <td>Artists colours wholesaling</td> <td>Paper pulp wholesaling</td> </tr> <tr> <td>Artists supplies wholesaling</td> <td>Paper wholesaling (except photographic or sensitised)</td> </tr> <tr> <td>Bags, paper, wholesaling</td> <td></td> </tr> <tr> <td>Binders, loose-leaf, wholesaling</td> <td></td> </tr> <tr> <td>Books wholesaling</td> <td></td> </tr> </table>	Account books wholesaling	Office supplies wholesaling (except furniture, machines or equipment)	Adhesive cellulose tape wholesaling	Paper, photocopying, wholesaling	Art prints wholesaling	Paper products wholesaling	Artists colours wholesaling	Paper pulp wholesaling	Artists supplies wholesaling	Paper wholesaling (except photographic or sensitised)	Bags, paper, wholesaling		Binders, loose-leaf, wholesaling		Books wholesaling		1.84						
Account books wholesaling	Office supplies wholesaling (except furniture, machines or equipment)																							
Adhesive cellulose tape wholesaling	Paper, photocopying, wholesaling																							
Art prints wholesaling	Paper products wholesaling																							
Artists colours wholesaling	Paper pulp wholesaling																							
Artists supplies wholesaling	Paper wholesaling (except photographic or sensitised)																							
Bags, paper, wholesaling																								
Binders, loose-leaf, wholesaling																								
Books wholesaling																								

SCHEDULE 8—continued

GROUP CLASS	TITLE AND DESCRIPTION	INDUSTRY RATE %
	Carbon paper wholesaling Containers, paper or paperboard, wholesaling Diaries, desk, trade or pocket, wholesaling Exercise books wholesaling Greeting cards wholesaling Ink wholesaling Magazines wholesaling Manilla folders wholesaling Maps wholesaling Newspapers wholesaling Newsprint wholesaling Note books wholesaling	Paperboard wholesaling Pencils wholesaling Pens wholesaling Periodicals wholesaling Postcards wholesaling Printing paper wholesaling Rubber stamps wholesaling Sacks, paper, wholesaling Sheet music wholesaling Stationery wholesaling Toilet paper wholesaling Wrapping paper wholesaling Writing materials wholesaling
F4795R	<p>PHARMACEUTICALS AND TOILETRIES WHOLESALERS (EXCLUDING VETERINARY MEDICINES)</p> <p>This class consists of workplaces predominantly engaged in wholesaling drugs, medicines, cosmetics, perfumes, toiletries, soap or detergents.</p> <p>EXCLUSIONS/REFERENCES: Workplaces predominantly engaged in wholesaling veterinary medicines are included in Class F4751L.</p> <p>Predominant Activities</p> <p>Chemists goods wholesaling Contraceptives wholesaling Cosmetics wholesaling Dental supplies wholesaling (except equipment) Detergents wholesaling Drugs wholesaling (except veterinary) Face lotions, creams or powders wholesaling First aid equipment wholesaling Hairdressers preparations wholesaling</p>	<p>2.23</p> <p>Medicines wholesaling (except veterinary) Perfumes wholesaling Pharmaceutical preparations wholesaling Proprietary preparations, medicinal, wholesaling Shampoo wholesaling Soap wholesaling Toilet preparations wholesaling Toilet soap wholesaling Washing powders wholesaling</p>
F4796T	<p>WHOLESALERS N.E.C.</p> <p>This class consists of workplaces predominantly engaged in wholesaling travel goods, containers (except of paper or paperboard), musical instruments, second-hand goods, waste materials (except metal scrap) or goods n.e.c.</p> <p>EXCLUSIONS/REFERENCES: Workplaces predominantly engaged: (a) in wholesaling metal scrap are included in Class F4743L; (b) in wholesaling paper or paperboard containers are included in Class F4794L; and (c) in wholesaling, retailing or hiring car, box or boat trailers are included in Class F4867R.</p>	<p>2.70</p>

SCHEDULE 8—*continued*

GROUP CLASS	TITLE AND DESCRIPTION	INDUSTRY RATE %
Predominant Activities		
	Bottle collection service	Musical instruments wholesaling
	Bottles cleaning and redistribution service	Pallets, for use in transport or storage of goods, leasing, hiring or renting (not manufactured by same workplace; from own stocks; for periods of one year or more)
	Bottles, second-hand, dealing	Pet foods wholesaling
	Building materials, second-hand, dealing	Pets wholesaling
	Cans, metal, wholesaling	Phonograph records wholesaling
	Cases, wooden, wholesaling	Plastic crates cleaning and distribution service
	Casks wholesaling	Prams wholesaling
	Coffins wholesaling	Records, phonograph, wholesaling
	Containers, used, wholesaling	Sausage casings wholesaling
	Containers wholesaling (except of paper or paperboard)	Second-hand goods wholesaling n.e.c.
	Crates, wooden, wholesaling	Shopping bags wholesaling (except of paper)
	Decorations, cake, wholesaling	Smoking pipes wholesaling
	Firewood wholesaling	Strings, musical instruments, wholesaling
	Fur, dyed or dressed, wholesaling	Waste materials wholesaling (except metal scrap)
	Glass containers wholesaling	Wholesale trade n.e.c.
	Handbags wholesaling	
	Horse meat wholesaling	
	Hot water bottles wholesaling	
	Kangaroo meat wholesaling	
	Leather bags wholesaling	
	Leather goods wholesaling (except clothing or footwear)	
	Luggage wholesaling	
	Motor vehicle trailers wholesaling (except car, box or boat)	

SCHEDULE 8—*continued*

DIVISION F : TRADE

SUBDIVISION 48 : RETAIL TRADE

GROUP CLASS	TITLE AND DESCRIPTION	INDUSTRY RATE %
481	DEPARTMENT AND GENERAL STORES	
F4814K	DEPARTMENT STORES This class consists of workplaces which have a significant proportion of retail sales (or a significant absolute amount of retail sales) in commodities predominant to at least four of the following six headings and which employ fifty or more persons. (i) Furniture and floor coverings (Classes F4848J, F4849K) (ii) Fabrics and household textiles (Class F4847K) (iii) Clothing (Class F4840R) (iv) Footwear (Class F4845A) (v) Household appliances, musical instruments and phonograph records (Classes F4855F, F4856J) (vi) China, glassware and domestic hardware (Class F4853A) The commodities predominant to these headings as well as other commodities are normally sold by separate departments or sections within the workplace with accounting and other records maintained on a departmentalised basis.	1.84
F4815L	GENERAL STORES This class consists of workplaces which have a significant proportion of retail sales in commodities predominant to at least four of the following headings, and which employ less than fifty persons. This class also includes workplaces predominantly engaged in selling farm supplies (except machinery, equipment and animals) n.e.c. to the final consumer. (i) Groceries, smallgoods and tobacco products, fruit and vegetables, confectionery, bread, cakes and pastries (Classes F4881K, F4883R, F4885V)	1.84

SCHEDULE 8—*continued*

GROUP CLASS	TITLE AND DESCRIPTION	INDUSTRY RATE %
	(ii) Furniture and floor coverings (Classes F4848J, F4849K)	
	(iii) Fabrics and household textiles (Class F4847F)	
	(iv) Clothing (Class F4840R)	
	(v) Footwear (Class F4845A)	
	(vi) China, glassware and domestic hardware (Class F4853A)	
482	SECOND-HAND GOODS	
F4821J	FURNITURE, SECOND HAND, DEALERS This class consists of workplaces predominantly engaged in selling (by auction or private treaty) second-hand furniture including antique furniture to the final consumer. Predominant Activities Antique furniture retailing or auctioning Furniture, second-hand, retailing or auctioning	1.84
F4829A	SECOND-HAND GOODS N.E.C. DEALERS This class consists of workplaces predominantly engaged in selling (by auction or private treaty) second-hand goods (except furniture or motor vehicles) or armed services etc. disposals to the final consumer. EXCLUSIONS/REFERENCES: Workplaces predominantly engaged: (a) in selling (by auction or private treaty) second hand furniture are included in class F4821J; (b) in selling second-hand motor vehicles are included in Class F4862C; and (c) in providing auctioning or valuing services (except in the case of real estate or livestock) are included in Class I6369K. Predominant Activities Antiques retailing or auctioning (except furniture) Second-hand clothes retailing Antique rugs retailing Second-hand floor coverings retailing Coin dealing Second-hand goods retailing or auctioning (except furniture and motor vehicles) Disposals retailing (except furniture) Second-hand jewellery retailing Pawn broking Stamp dealing Second-hand books retailing	2.23

SCHEDULE 8—*continued*

GROUP CLASS	TITLE AND DESCRIPTION	INDUSTRY RATE %																				
484	CLOTHING, FABRICS AND FURNITURE STORES (EXCLUDING SECOND-HAND GOODS)																					
F4840R	<p>CLOTHING OR CLOTHING ACCESSORIES STORES (INCLUDING TAILORING, DRESSMAKING, REPAIRING AND ALTERING) This class consists of workplaces predominantly engaged in selling clothing or clothing accessories to the final consumer. This class also includes workplaces predominantly engaged in tailoring, dressmaking, repairing or altering clothing.</p> <p style="text-align: center;">Predominant Activities</p> <table style="width: 100%; border: none;"> <tr> <td style="width: 50%;">Accessories, clothing, retailing</td> <td style="width: 50%;">Hosiery retailing</td> </tr> <tr> <td>Clothing repairing or altering</td> <td>Jeans retailing</td> </tr> <tr> <td>Clothing retailing or hiring</td> <td>Leather clothing retailing</td> </tr> <tr> <td>Coats retailing</td> <td>Lingerie retailing</td> </tr> <tr> <td>Frocks retailing</td> <td>Mens custom tailoring</td> </tr> <tr> <td>Foundation garments retailing</td> <td>Millinery retailing</td> </tr> <tr> <td>Fur clothing retailing</td> <td>Nightwear retailing</td> </tr> <tr> <td>Gloves retailing</td> <td>Plastic clothing retailing</td> </tr> <tr> <td>Handbags retailing</td> <td>Womens custom dressmaking</td> </tr> <tr> <td>Hats retailing</td> <td>Work clothing retailing</td> </tr> </table>	Accessories, clothing, retailing	Hosiery retailing	Clothing repairing or altering	Jeans retailing	Clothing retailing or hiring	Leather clothing retailing	Coats retailing	Lingerie retailing	Frocks retailing	Mens custom tailoring	Foundation garments retailing	Millinery retailing	Fur clothing retailing	Nightwear retailing	Gloves retailing	Plastic clothing retailing	Handbags retailing	Womens custom dressmaking	Hats retailing	Work clothing retailing	1.52
Accessories, clothing, retailing	Hosiery retailing																					
Clothing repairing or altering	Jeans retailing																					
Clothing retailing or hiring	Leather clothing retailing																					
Coats retailing	Lingerie retailing																					
Frocks retailing	Mens custom tailoring																					
Foundation garments retailing	Millinery retailing																					
Fur clothing retailing	Nightwear retailing																					
Gloves retailing	Plastic clothing retailing																					
Handbags retailing	Womens custom dressmaking																					
Hats retailing	Work clothing retailing																					
F4845A	<p>FOOTWEAR STORES This class consists of workplaces predominantly engaged in selling boots, shoes or other footwear to the final consumer.</p> <p style="text-align: center;">Predominant Activities</p> <table style="width: 100%; border: none;"> <tr> <td style="width: 50%;">Boots retailing</td> <td style="width: 50%;">Shoes retailing</td> </tr> <tr> <td>Footwear retailing</td> <td></td> </tr> </table>	Boots retailing	Shoes retailing	Footwear retailing		1.84																
Boots retailing	Shoes retailing																					
Footwear retailing																						
F4846C	<p>SHOE REPAIRERS This class consists of workplaces predominantly engaged in repairing footwear.</p> <p style="text-align: center;">Predominant Activities</p> <table style="width: 100%; border: none;"> <tr> <td style="width: 50%;">Boot repairing</td> <td style="width: 50%;">Shoe repairing</td> </tr> <tr> <td>Footwear repairing</td> <td></td> </tr> </table>	Boot repairing	Shoe repairing	Footwear repairing		1.84																
Boot repairing	Shoe repairing																					
Footwear repairing																						
F4847F	<p>FABRICS AND HOUSEHOLD TEXTILE STORES This class consists of workplaces predominantly engaged in selling fabrics, drapery or household textiles to the final consumer, or in making or installing curtains (except shower curtains).</p>	1.84																				

SCHEDULE 8—*continued*

GROUP CLASS	TITLE AND DESCRIPTION	INDUSTRY RATE %
	Predominant Activities	
	Blankets retailing	Linen, household, retailing
	Buttons retailing	Manchester goods retailing
	Curtains making or installing (except shower curtains)	Napery retailing
	Curtains retailing	Narrow fabrics retailing
	Drapery retailing	Piece-goods retailing
	Dressmaking requisites retailing	Pillows or cushions retailing
	Fabrics, textile, retailing	Sail cloth retailing
	Household textiles retailing	Soft furnishings retailing
		Yarns retailing
F4848J	FLOOR COVERINGS STORES (EXCLUDING CERAMIC FLOOR TILES) This class consists of workplaces predominantly engaged in selling household floor coverings (except ceramic floor tiles) to the final consumer. EXCLUSIONS/REFERENCES: Workplaces predominantly engaged: (a) in laying floor coverings are included in the appropriate classes in Division E; (b) in selling antique rugs or floor coverings are included in Class F4829A; and (c) in retailing ceramic floor tiles are included in Class F4852X.	2.23
	Predominant Activities	
	Carpets retailing	Floor tiles retailing (lino, vinyl, cork, carpet or rubber)
	Floor coverings retailing	Parquetry retailing
	Floor rugs retailing	
F4849K	FURNITURE STORES This class consists of workplaces predominantly engaged in selling furniture, including office furniture, blinds or awnings to the final consumer. EXCLUSIONS/REFERENCES: Workplaces predominantly engaged: (a) in the repair or installation of household blinds or awnings are included in Class E4269R; and (b) in selling antique or second-hand furniture are included in Class F4821J.	1.84
	Predominant Activities	
	Antique reproduction furniture retailing	Blinds retailing
	Awnings retailing	Furniture retailing
		Mattresses retailing

SCHEDULE 8—continued

GROUP CLASS	TITLE AND DESCRIPTION	INDUSTRY RATE %
485	HOUSEHOLD APPLIANCE AND HARDWARE STORES (EXCLUDING SECOND-HAND GOODS)	
F4852X	BUILDERS HARDWARE STORES This class consists of workplaces predominantly engaged in selling builders hardware to the final consumer. Predominant Activities Abrasives retailing (except abrasive cleansers) Asbestos cement sheets, pipes or boards retailing Basic building materials retailing n.e.c. Bathroom or toilet fittings retailing Baths retailing Bituminised paper or paperboard retailing Bricks retailing Builders hardware retailing Builders supplies retailing n.e.c. Building boards retailing n.e.c. Building materials retailing n.e.c. Building paper or paperboard retailing Carpenters tools retailing Cement retailing Clothes hoist retailing Construction materials retailing n.e.c. Corrugated iron sheets, galvanised, retailing Doors or windows retailing Earthenware construction goods retailing Fibrous plasterboard retailing Floor or wall tiles, ceramic, retailing Galvanised iron products retailing Gas fittings retailing Glass mirrors retailing (except motor vehicle) Glass, sheet or plate, retailing Gravel retailing Guttering or down pipes retailing Gypsum boards retailing Hand tools retailing (incl. power operated) Insulating materials retailing Insulating paper or paper board retailing	2.70
	Lacquers retailing Locks retailing Marble retailing Mineral turpentine retailing Nails retailing Paint retailing Plaster retailing Plastic decorative laminated sheets retailing Plastic wood retailing Plumbers fittings retailing Plumbers hand tools retailing Reinforcing wire retailing Roller shutters retailing Roof tiles retailing Roofing materials retailing Sand retailing Sanitary ware retailing Screening, wire, retailing Screens, window, retailing Screws retailing Sinks retailing Spa pools, fibreglass, retailing Stains retailing Steel roof decking retailing Stone, building, retailing Stone cutters tools retailing Swimming pools, below ground, fibreglass, retailing Thinners, paint, retailing Tiles retailing (except non-ceramic floor tiles) Timber retailing Varnishes retailing Wall or ceiling boards retailing Wallpaper retailing Wash basins retailing Water softening systems retailing Wire netting retailing Wire or cable retailing (except fencing wire or electric cable) Woodworking tools retailing	

SCHEDULE 8—*continued*

GROUP CLASS	TITLE AND DESCRIPTION	INDUSTRY RATE %																								
F4853A	<p>DOMESTIC HARDWARE STORES (INCLUDING REPAIRING LAWN MOWERS, LOCKS AND KEY DUPLICATION)</p> <p>This class consists of workplaces predominantly engaged in selling domestic hardware (except builders supplies), china, glassware or garden tools to the final consumer, or in the repair or maintenance of lawn mowers or locks, or in providing key duplicating services.</p> <p>EXCLUSIONS/REFERENCES: Workplaces predominantly engaged in selling timber or builders hardware or supplies to the final consumer are included in Class F4852X.</p> <p style="text-align: center;">Predominant Activities</p> <table border="0"> <tr> <td>Brushware, household, retailing</td> <td>Kitchenware retailing</td> </tr> <tr> <td>Chinaware retailing</td> <td>Lawn mower retailing, repair, maintenance or service</td> </tr> <tr> <td>Cooking utensils retailing (except electric)</td> <td>Locksmith service (not manufacturing)</td> </tr> <tr> <td>Crockery retailing</td> <td>Pesticides retailing</td> </tr> <tr> <td>Cutlery retailing</td> <td>Picnicware retailing</td> </tr> <tr> <td>Enamelware retailing</td> <td>Plastic containers, household, retailing</td> </tr> <tr> <td>Fertilisers retailing</td> <td>Swimming pool chemicals retailing</td> </tr> <tr> <td>Garden supplies retailing (except nursery stock)</td> <td>Swimming pool cleaning service</td> </tr> <tr> <td>Garden tools retailing</td> <td>Tools, household, retailing</td> </tr> <tr> <td>Glassware retailing</td> <td></td> </tr> <tr> <td>Hardware, domestic, retailing</td> <td></td> </tr> <tr> <td>Key duplicating service</td> <td></td> </tr> </table>	Brushware, household, retailing	Kitchenware retailing	Chinaware retailing	Lawn mower retailing, repair, maintenance or service	Cooking utensils retailing (except electric)	Locksmith service (not manufacturing)	Crockery retailing	Pesticides retailing	Cutlery retailing	Picnicware retailing	Enamelware retailing	Plastic containers, household, retailing	Fertilisers retailing	Swimming pool chemicals retailing	Garden supplies retailing (except nursery stock)	Swimming pool cleaning service	Garden tools retailing	Tools, household, retailing	Glassware retailing		Hardware, domestic, retailing		Key duplicating service		2.23
Brushware, household, retailing	Kitchenware retailing																									
Chinaware retailing	Lawn mower retailing, repair, maintenance or service																									
Cooking utensils retailing (except electric)	Locksmith service (not manufacturing)																									
Crockery retailing	Pesticides retailing																									
Cutlery retailing	Picnicware retailing																									
Enamelware retailing	Plastic containers, household, retailing																									
Fertilisers retailing	Swimming pool chemicals retailing																									
Garden supplies retailing (except nursery stock)	Swimming pool cleaning service																									
Garden tools retailing	Tools, household, retailing																									
Glassware retailing																										
Hardware, domestic, retailing																										
Key duplicating service																										
F4854C	<p>WATCHMAKERS AND JEWELLERS (INCLUDING REPAIRING)</p> <p>This class consists of workplaces predominantly engaged in selling to the final consumer or repairing watches, clocks or jewellery.</p> <p style="text-align: center;">Predominant Activities</p> <table border="0"> <tr> <td>Clocks retailing</td> <td>Repair of watches, clocks or jewellery</td> </tr> <tr> <td>Costume jewellery retailing</td> <td>Silverware retailing</td> </tr> <tr> <td>Jewellery retailing</td> <td>Trophies retailing</td> </tr> <tr> <td>Pewterware retailing</td> <td>Watches retailing or repairing</td> </tr> <tr> <td>Precious metals retailing (except monetary gold)</td> <td></td> </tr> </table>	Clocks retailing	Repair of watches, clocks or jewellery	Costume jewellery retailing	Silverware retailing	Jewellery retailing	Trophies retailing	Pewterware retailing	Watches retailing or repairing	Precious metals retailing (except monetary gold)		1.84														
Clocks retailing	Repair of watches, clocks or jewellery																									
Costume jewellery retailing	Silverware retailing																									
Jewellery retailing	Trophies retailing																									
Pewterware retailing	Watches retailing or repairing																									
Precious metals retailing (except monetary gold)																										
F4855F	<p>MUSIC AND MUSICAL INSTRUMENTS STORES (INCLUDING REPAIRING)</p> <p>This class consists of workplaces predominantly engaged in selling musical instruments, sheet music, phonograph records or magnetic or pre-recorded tapes to the final consumer, or in repairing musical instruments.</p>	2.23																								

SCHEDULE 8—*continued*

GROUP CLASS	TITLE AND DESCRIPTION	INDUSTRY RATE %
	Predominant Activities	
	Compact discs retailing Magnetic or pre-recorded sound (not video) tapes retailing Musical instruments retailing or repairing Phonograph records retailing Sheet music retailing Strings, musical instrument, retailing	
F4856J	HOUSEHOLD APPLIANCE STORES (INCLUDING REPAIRING NON-ELECTRIC APPLIANCES AND HIRING) This class consists of workplaces predominantly engaged in selling to the final consumer or hiring household appliances, radio or television receiving sets, or in repairing non-electric household appliances n.e.c. EXCLUSIONS/REFERENCES: Workplaces predominantly engaged: (a) in repairing installed plumbing or in undertaking plumbing work arising from the installation of household appliances are included in Class E4252V; (b) in undertaking electrical work arising from the installation of household appliances are included in Class E4253W; (c) in installing household, industrial or commercial heating, refrigeration or airconditioning equipment (except industrial furnaces) are included in Class E4261W; (d) in retailing bottled liquefied petroleum gas are included in Class F4741J; and (e) in installing or repairing household electrical appliances n.e.c. are included in Class F4857K.	2.23
	Predominant Activities	
	Air conditioners, household, retailing or hiring Compact disc players retailing or hiring Computer software retailing Fans, household, electric, retailing Floor polishers, household, electric, retailing Food mixers, household, electric, retailing Frying pans, electric, retailing Gas heating appliances, household, retailing or hiring Heating equipment, household, electric, retailing or hiring Hot water systems, gas, electric or solar powered, retailing Household appliances retailing or hiring Radiators, household, electric, retailing Radio receiving sets retailing or hiring (except car radios) Radiograms retailing or hiring Record players retailing Refrigerators, household, retailing or hiring Repair or maintenance of household, non-electric appliances n.e.c. Sewing machines, household, retailing or hiring Shavers, electric, retailing Sound reproducing equipment, household, retailing or hiring Stoves or heaters, household, retailing or hiring	

SCHEDULE 8—*continued*

GROUP CLASS	TITLE AND DESCRIPTION	INDUSTRY RATE %
	Jugs, household, electric, retailing Kerosene heaters, household, retailing Oil heaters, household, retailing Personal computers, for home use, retailing Pocket calculators, electronic, retailing Polishing machines, household, retailing Pre-recorded video tapes hiring or retailing	Tape recorders retailing or hiring Television antennae retailing Television sets retailing or hiring Vacuum cleaners retailing Video recording equipment retailing or hiring Video tapes, prerecorded, retailing or hiring Washing machines, household, retailing or hiring
F4857K	ELECTRIC APPLIANCE REPAIRERS (INCLUDING INSTALLING) This class consists of workplaces predominantly engaged in repairing or installing household electric appliances n.e.c. EXCLUSIONS/REFERENCES: Workplaces predominantly engaged: (a) in undertaking electrical work arising from the installation of household appliances are included in Class E4253W; and (b) in installing household, industrial or commercial heating, refrigeration or air-conditioning equipment (except industrial furnaces) are included in Class E4261W. Predominant Activities	N.E.C. 1.84
	Air conditioners, household, repairing Compact disc players repairing Heating equipment, household, electric, repairing Household appliances installation or repair n.e.c. Radios repairing (except car radios) Refrigerators, household, electric, repairing	Repair or maintenance of household electric appliances Sewing machines, household, repairing Shavers, electric, repairing Stoves or heaters, household, electric, repairing Television antennae installing Television sets repairing Washing machines, household, electric, repairing
486	VEHICLE DEALERS; PETROL AND TYRE RETAILERS	
F4861A	NEW MOTOR VEHICLE DEALERS (INCLUDING LEASING AND HIRING FOR ONE YEAR OR MORE AND REPAIRING) This class consists of workplaces predominantly engaged in selling new motor vehicles whether to the final consumer or not (including trucks or commercial motor	1.84

SCHEDULE 8—*continued*

GROUP CLASS	TITLE AND DESCRIPTION	INDUSTRY RATE %																
	<p>vehicles but not motor cycles), in leasing or hiring motor vehicles (which they physically handle) for periods of one year or more (without drivers), or in motor vehicle (except motor cycle) repair (other than motor vehicle smash repair or motor vehicle engine reconditioning). EXCLUSIONS/REFERENCES: Workplaces predominantly engaged: (a) in reconditioning motor vehicle engines are included in Class C3234W; (b) in wholesaling new motor vehicle parts or accessories (including tyres, tubes or batteries) are included in Class F4732F; (c) in motor vehicle smash repair are included in Class F4865K; (d) in wholesaling or retailing new or used motor cycles or scooters, parts or accessories (except tyres, tubes or batteries) or in repairing motor cycles or scooters are included in Class F4866L; (e) in selling motor vehicle tyres, tubes or batteries to the final consumer are included in Class F4868T; and (f) in selling new motor vehicle parts or accessories to the final consumer are included in Class F4869V.</p> <p style="text-align: center;">Predominant Activities</p> <table border="0" style="width: 100%;"> <tr> <td style="width: 50%;">Air conditioners, motor vehicle, installing or repairing</td> <td style="width: 50%;">Motor vehicle repairing (except smash repair, engine reconditioning, or motor cycle repair)</td> </tr> <tr> <td>Car radios or cassette players installing or repairing</td> <td>Motor vehicle rust proofing</td> </tr> <tr> <td>Motor vehicle clutch or brake repairing (except for motor cycles)</td> <td>Motor vehicle seat conversion</td> </tr> <tr> <td>Motor vehicle conversion service (from left hand drive to right hand drive)</td> <td>Motor vehicles leasing (from own stocks; without drivers; for periods of one year or more) n.e.c.</td> </tr> <tr> <td>Motor vehicle electrical repairing (except motor cycles)</td> <td>Motor vehicles, new, wholesaling or retailing (except motor cycles)</td> </tr> <tr> <td>Motor vehicle engine conversion (from petrol to diesel)</td> <td>Transmission or gearbox assemblies, motor vehicle, reconditioning or rebuilding (except for motor cycles)</td> </tr> <tr> <td>Motor vehicle radiator repairing</td> <td></td> </tr> <tr> <td>Motor vehicle repair shop (self-service) operation</td> <td></td> </tr> </table>	Air conditioners, motor vehicle, installing or repairing	Motor vehicle repairing (except smash repair, engine reconditioning, or motor cycle repair)	Car radios or cassette players installing or repairing	Motor vehicle rust proofing	Motor vehicle clutch or brake repairing (except for motor cycles)	Motor vehicle seat conversion	Motor vehicle conversion service (from left hand drive to right hand drive)	Motor vehicles leasing (from own stocks; without drivers; for periods of one year or more) n.e.c.	Motor vehicle electrical repairing (except motor cycles)	Motor vehicles, new, wholesaling or retailing (except motor cycles)	Motor vehicle engine conversion (from petrol to diesel)	Transmission or gearbox assemblies, motor vehicle, reconditioning or rebuilding (except for motor cycles)	Motor vehicle radiator repairing		Motor vehicle repair shop (self-service) operation		
Air conditioners, motor vehicle, installing or repairing	Motor vehicle repairing (except smash repair, engine reconditioning, or motor cycle repair)																	
Car radios or cassette players installing or repairing	Motor vehicle rust proofing																	
Motor vehicle clutch or brake repairing (except for motor cycles)	Motor vehicle seat conversion																	
Motor vehicle conversion service (from left hand drive to right hand drive)	Motor vehicles leasing (from own stocks; without drivers; for periods of one year or more) n.e.c.																	
Motor vehicle electrical repairing (except motor cycles)	Motor vehicles, new, wholesaling or retailing (except motor cycles)																	
Motor vehicle engine conversion (from petrol to diesel)	Transmission or gearbox assemblies, motor vehicle, reconditioning or rebuilding (except for motor cycles)																	
Motor vehicle radiator repairing																		
Motor vehicle repair shop (self-service) operation																		
F4862C	<p>USED MOTOR VEHICLE DEALERS (INCLUDING PARTS)</p> <p>This class consists of workplaces predominantly engaged in selling (by auction or private treaty) used motor vehicles (including trucks or commercial motor vehicles but not motor cycles) or used motor vehicle parts (except motor cycle parts or accessories or reconditioned tyres or batteries) whether to the final consumer or not.</p>	2.23																

SCHEDULE 8—*continued*

GROUP CLASS	TITLE AND DESCRIPTION	INDUSTRY RATE %
	<p>EXCLUSIONS/REFERENCES: Workplaces predominantly engaged: (a) in selling new or used motor cycles or scooters, parts or accessories to the final consumer are included in Class F4866L; (b) in selling new or reconditioned tyres or batteries to the final consumer are included in Class F4868T; and (c) in providing auctioning or valuing services (except in case of real estate or livestock) are included in Class I6369K.</p> <p style="text-align: center;">Predominant Activities</p> <p>Motor vehicle parts or accessories, used, wholesaling or retailing (except motor cycle parts or accessories)</p> <p>Motor vehicles, used, wholesaling, retailing or auctioning (except motor cycles)</p> <p>Wrecking motor vehicles</p>	
F4863F	<p>FARM AND CONSTRUCTION MACHINERY AND PARTS DEALERS (INCLUDING REPAIRING, LEASING AND HIRING FOR ONE YEAR OR MORE FROM OWN STOCKS)</p> <p>This class consists of workplaces predominantly engaged in selling to the final consumer or repairing agricultural machinery, agricultural implements, tractors, earthmoving or other construction machinery or equipment or parts for such equipment, or in leasing or hiring out such machinery or equipment (which they have not manufactured but which they physically handle) for periods of one year or more (without operators).</p> <p style="text-align: center;">Predominant Activities</p> <p>Agricultural implements retailing</p> <p>Agricultural machinery retailing</p> <p>Agricultural machinery leasing (from own stocks; without operators; for periods of one year or more) n.e.c.</p> <p>Agricultural machinery repairing</p> <p>Construction machinery or equipment leasing (from own stocks; without operators; for periods of one year or more) n.e.c.</p> <p>Construction machinery or equipment retailing or repairing</p> <p>Earthmoving machinery leasing (from own stocks; without operators; for periods of one year or more) n.e.c.</p> <p>Earthmoving machinery retailing</p> <p>Excavating machinery leasing (from own stocks; without operators; for periods of one year or more) n.e.c.</p> <p>Excavating machinery retailing</p> <p>Irrigation equipment, farm, retailing</p> <p>Parts, agricultural or construction machinery, retailing</p> <p>Spraying equipment, agricultural, retailing</p> <p>Tractor parts retailing (except tyres or batteries)</p> <p>Tractor repairing</p> <p>Tractors retailing</p> <p>Windmills erection and installation</p> <p>Windmills retailing</p>	2.23

SCHEDULE 8—*continued*

GROUP CLASS	TITLE AND DESCRIPTION	INDUSTRY RATE %										
F4864J	<p>SERVICE STATIONS (EXCLUDING REPAIRS) This class consists of workplaces predominantly engaged in selling petrol or lubricating oils to the final consumer or in motor vehicle servicing.</p> <p style="text-align: center;">Predominant Activities</p> <table border="0"> <tr> <td>Diesel oil retailing</td> <td>Lubricating service, motor vehicle</td> </tr> <tr> <td>Distillate retailing</td> <td>Motor vehicle washing or cleaning service</td> </tr> <tr> <td>Engine oils retailing</td> <td>Petrol retailing</td> </tr> <tr> <td>Kerosene retailing</td> <td>Service station, motor vehicle, operation</td> </tr> <tr> <td>Lubricating oils or greases retailing</td> <td></td> </tr> </table>	Diesel oil retailing	Lubricating service, motor vehicle	Distillate retailing	Motor vehicle washing or cleaning service	Engine oils retailing	Petrol retailing	Kerosene retailing	Service station, motor vehicle, operation	Lubricating oils or greases retailing		2.23
Diesel oil retailing	Lubricating service, motor vehicle											
Distillate retailing	Motor vehicle washing or cleaning service											
Engine oils retailing	Petrol retailing											
Kerosene retailing	Service station, motor vehicle, operation											
Lubricating oils or greases retailing												
F4865K	<p>SMASH REPAIRERS (INCLUDING TOWING SERVICE) This class consists of workplaces predominantly engaged in repairing, panel beating or spray painting smashed motor vehicles.</p> <p style="text-align: center;">Predominant Activities</p> <table border="0"> <tr> <td>Marine upholstery</td> <td>Spray painting (motor body repair)</td> </tr> <tr> <td>Motor body repairing</td> <td>Towing service, motor vehicle and caravan</td> </tr> <tr> <td>Motor trimming</td> <td></td> </tr> <tr> <td>Motor vehicle smash repair</td> <td></td> </tr> <tr> <td>Panel beating (motor body repair)</td> <td></td> </tr> </table>	Marine upholstery	Spray painting (motor body repair)	Motor body repairing	Towing service, motor vehicle and caravan	Motor trimming		Motor vehicle smash repair		Panel beating (motor body repair)		3.26
Marine upholstery	Spray painting (motor body repair)											
Motor body repairing	Towing service, motor vehicle and caravan											
Motor trimming												
Motor vehicle smash repair												
Panel beating (motor body repair)												
F4866L	<p>MOTOR CYCLE DEALERS (INCLUDING PARTS, ACCESSORIES AND REPAIRING) This class consists of workplaces predominantly engaged in selling new or used motor cycles or scooters, or parts or accessories for motor cycles (except tyres, tubes or batteries) whether to the final consumer or not, or in repairing motor cycles or scooters or in assembling motor cycles from imported 'knocked down kits'. EXCLUSIONS/REFERENCES: Workplaces predominantly engaged in selling motor cycle tyres, tubes or batteries to the final consumer are included in Class F4868T.</p> <p style="text-align: center;">Predominant Activities</p> <table border="0"> <tr> <td>Go-karts, motorised, retailing</td> <td>Motor cycles or scooters repairing</td> </tr> <tr> <td>Motor cycle or scooter assembly (from 'knocked down kits')</td> <td>Motor cycles or scooters wholesaling or retailing (new or used)</td> </tr> <tr> <td>Motor cycle or scooter parts or accessories wholesaling or retailing (except tyres, tubes or batteries)</td> <td>Motorised minibikes retailing</td> </tr> </table>	Go-karts, motorised, retailing	Motor cycles or scooters repairing	Motor cycle or scooter assembly (from 'knocked down kits')	Motor cycles or scooters wholesaling or retailing (new or used)	Motor cycle or scooter parts or accessories wholesaling or retailing (except tyres, tubes or batteries)	Motorised minibikes retailing	2.23				
Go-karts, motorised, retailing	Motor cycles or scooters repairing											
Motor cycle or scooter assembly (from 'knocked down kits')	Motor cycles or scooters wholesaling or retailing (new or used)											
Motor cycle or scooter parts or accessories wholesaling or retailing (except tyres, tubes or batteries)	Motorised minibikes retailing											

SCHEDULE 8—*continued*

GROUP CLASS	TITLE AND DESCRIPTION	INDUSTRY RATE %								
F4867R	<p>BOAT AND CARAVAN DEALERS (INCLUDING HIRING OF CARAVANS, REPAIRING, RECONDITIONING MARINE OUTBOARD ENGINES)</p> <p>This class consists of workplaces predominantly engaged in selling boats, outboard motors or caravans to the final consumer, in hiring caravans, in repairing or reconditioning marine outboard motors or in hiring boats n.e.c.</p> <p style="text-align: center;">Predominant Activities</p> <table border="0"> <tr> <td>Boats, pleasure, hiring or leasing (from own stocks; without crew; for periods of one year or more except financial leasing) n.e.c.</td> <td>Outboard motors wholesaling or retailing</td> </tr> <tr> <td>Boats wholesaling or retailing</td> <td>Sailing or nautical accessories retailing</td> </tr> <tr> <td>Caravans hiring, wholesaling or retailing</td> <td>Trailers, car, box or boat, hiring, wholesaling or retailing</td> </tr> <tr> <td>Outboard motors repairing, reconditioning, maintenance or servicing</td> <td>Used boats or caravans dealing</td> </tr> </table>	Boats, pleasure, hiring or leasing (from own stocks; without crew; for periods of one year or more except financial leasing) n.e.c.	Outboard motors wholesaling or retailing	Boats wholesaling or retailing	Sailing or nautical accessories retailing	Caravans hiring, wholesaling or retailing	Trailers, car, box or boat, hiring, wholesaling or retailing	Outboard motors repairing, reconditioning, maintenance or servicing	Used boats or caravans dealing	2.70
Boats, pleasure, hiring or leasing (from own stocks; without crew; for periods of one year or more except financial leasing) n.e.c.	Outboard motors wholesaling or retailing									
Boats wholesaling or retailing	Sailing or nautical accessories retailing									
Caravans hiring, wholesaling or retailing	Trailers, car, box or boat, hiring, wholesaling or retailing									
Outboard motors repairing, reconditioning, maintenance or servicing	Used boats or caravans dealing									
F4868T	<p>TYRE AND BATTERY RETAILERS (INCLUDING REPAIRING TYRES AND TUBES)</p> <p>This class consists of workplaces predominantly engaged in selling motor vehicle tyres (new or reconditioned), tubes or batteries to the final consumer, or in repairing (except retreading, recapping or rerubbing) motor vehicle tyres or tubes.</p> <p>EXCLUSIONS/REFERENCES: Workplaces predominantly engaged in retreading, recapping or rerubbing motor vehicle tyres are included in Class C3461W.</p> <p style="text-align: center;">Predominant Activities</p> <table border="0"> <tr> <td>Batteries, motor vehicle, retailing (new or reconditioned)</td> <td>Tyres or tubes, motor vehicle, repairing (except retreading, recapping or rerubbing)</td> </tr> <tr> <td>Batteries, motor vehicle, repair (other than reconditioning or rebuilding)</td> <td>Tyres or tubes, motor vehicle, retailing (new or reconditioned)</td> </tr> </table>	Batteries, motor vehicle, retailing (new or reconditioned)	Tyres or tubes, motor vehicle, repairing (except retreading, recapping or rerubbing)	Batteries, motor vehicle, repair (other than reconditioning or rebuilding)	Tyres or tubes, motor vehicle, retailing (new or reconditioned)	2.70				
Batteries, motor vehicle, retailing (new or reconditioned)	Tyres or tubes, motor vehicle, repairing (except retreading, recapping or rerubbing)									
Batteries, motor vehicle, repair (other than reconditioning or rebuilding)	Tyres or tubes, motor vehicle, retailing (new or reconditioned)									
F4869V	<p>NEW MOTOR VEHICLE PARTS OR ACCESSORIES RETAILERS N.E.C.</p> <p>This class consists of workplaces predominantly engaged in selling new motor vehicle parts or accessories (except tyres and batteries) to the final consumer.</p>	2.23								

SCHEDULE 8—*continued*

GROUP CLASS	TITLE AND DESCRIPTION	INDUSTRY RATE %
	<p>EXCLUSIONS/REFERENCES: Workplaces predominantly engaged in (a) retailing motor cycle parts or accessories are included in Class F4866L and (b) in retailing motor vehicle tyres, tubes or batteries are included in Class F4868T.</p> <p style="text-align: center;">Predominant Activities</p> <p>Air conditioners, motor vehicle, retailing Car radios or cassette players retailing Motor vehicle accessories, new, retailing (except motor cycle accessories)</p> <p>Motor vehicle parts, new, retailing (except tyres, tubes, batteries or motor cycle parts)</p>	
487	MILK AND BREAD VENDORS	
F4878W	<p>BREAD VENDORS</p> <p>This class consists of workplaces predominantly engaged in selling bread by home delivery service.</p> <p>EXCLUSIONS/REFERENCES: Workplaces predominantly engaged in both baking and selling bread to the final consumer (including by home delivery service) are included in Class F4885V.</p> <p style="text-align: center;">Predominant Activities</p> <p>Bread retailing (home delivery service; except by workplaces which both bake and retail bread)</p> <p>Bread vendor (home delivery service)</p>	1.84
F4879X	<p>MILK VENDORS</p> <p>This class consists of workplaces predominantly engaged in selling milk by home delivery service.</p> <p style="text-align: center;">Predominant Activities</p> <p>Milk retailing (home delivery service)</p> <p>Milk vendor (home delivery service)</p>	2.23
488	FOOD STORES	
F4881K	<p>GROCERS, CONFECTIONERS AND TOBACCONISTS (INCLUDING SELF SERVICE)</p> <p>This class consists of workplaces predominantly engaged in selling groceries, smallgoods, tobacco products or confectionery, whether or not the selling is organised on a self service basis, to the final consumer.</p>	2.23

SCHEDULE 8—*continued*

GROUP CLASS	TITLE AND DESCRIPTION	INDUSTRY RATE %
	<p>EXCLUSIONS/REFERENCES: Workplaces predominantly engaged in selling soft drinks, aerated waters, milk drinks or ice cream for immediate consumption are included in Class F4886W.</p> <p>Predominant Activities</p> <p>Aerated waters retailing (except for immediate consumption) Poultry, frozen, retailing Seafoods, frozen, retailing Cigarettes retailing Smallgoods retailing Confectionery retailing Smoking pipes or requisites retailing Cordials retailing Frozen foods retailing Soft drinks retailing (except for immediate consumption) Groceries retailing Tobacco products retailing Grocery supermarket operation Vegetables, frozen, retailing Health foods retailing Ice cream, packaged, retailing Pet foods, prepared, canned or dry, retailing</p>	
F4882L	<p>BUTCHERS (INCLUDING POULTRY)</p> <p>This class consists of workplaces predominantly engaged in selling fresh meat to the final consumer.</p> <p>Predominant Activities</p> <p>Butcher's shop operation (retail) Poultry, fresh, retailing Meat retailing (except canned meat)</p>	2.70
F4883R	<p>FRUIT AND VEGETABLE STORES</p> <p>This class consists of workplaces predominantly engaged in selling fresh fruit or vegetables to the final consumer.</p> <p>Predominant Activities</p> <p>Fruit, fresh, retailing Vegetables, fresh, retailing Green grocery operation (retail)</p>	2.70
F4884T	<p>LIQUOR STORES</p> <p>This class consists of workplaces predominantly engaged in selling beer, wine or spirits for consumption off the premises only.</p> <p>EXCLUSIONS/REFERENCES: Hotels, bars and similar workplaces (except licensed clubs) predominantly engaged in selling alcoholic beverages for consumption on the premises or in selling alcoholic beverages both for consumption on the premises and for consumption off the premises (eg: from bottle shops located at such premises) are included in Class L9232A.</p>	2.23

SCHEDULE 8—*continued*

GROUP CLASS	TITLE AND DESCRIPTION	INDUSTRY RATE %
	Predominant Activities	
	Alcoholic beverages retailing (for consumption off the premises only)	Spirits or liqueurs retailing (for consumption off the premises only)
	Beer retailing (for consumption off the premises only)	Wine retailing (for consumption off the premises only)
F4885V	BREAD AND CAKE STORES (INCLUDING BAKING AND RETAILING BREAD, CAKES AND PASTRIES AT SAME WORKPLACE) This class consists of workplaces predominantly engaged in selling bread, cakes or pastries from fixed premises, or in both baking and selling bread, cakes or pastries from the same workplace.	2.70
	Predominant Activities	
	Bread bakery operation (selling bread, baked on its premises, to the general public)	Cakes retailing Pastries retailing
	Hot bread shop (selling bread baked on its premises to the general public)	
F4886W	FISH SHOPS; TAKE AWAY FOOD AND MILK BARS This class consists of workplaces predominantly engaged in selling fresh fish, take away fish and chips (ready to eat), sandwiches, ice cream or soft drinks (for immediate consumption), or other ready to eat take away food such as chicken, hamburgers, hotdogs or pizza to the final consumer.	1.84
	Predominant Activities	
	Aerated waters retailing (for immediate consumption)	Milk bar operation (retail)
	Chicken, take away, retailing (cooked, ready to eat)	Milk drinks retailing (for immediate consumption)
	Cut lunches retailing	Pizza, take away, retailing (cooked, ready to eat)
	Fish and chips, take away, retailing (cooked, ready to eat)	Sandwiches retailing
	Fish, fresh, retailing	Seafoods, fresh, retailing
	Hamburgers retailing	Soft drinks retailing (for immediate consumption)
	Ice cream retailing (for immediate consumption)	Take away foods retailing (cooked, ready to eat)

SCHEDULE 8—*continued*

GROUP CLASS	TITLE AND DESCRIPTION	INDUSTRY RATE %
489	OTHER RETAILERS	
F4891R	PHARMACIES This class consists of workplaces predominantly engaged in selling prescription drugs or patent medicines, cosmetics or toilet preparations to the final consumer. Predominant Activities Cosmetics retailing Drugs retailing Patent medicines retailing Perfumes retailing Pharmacy, retail, operation	0.59
	Prescriptions, medicinal, dispensing Toilet preparations retailing Therapeutic appliances retailing (eg. surgical belts, infra-red ray lamps, geriatric aids)	
F4892T	PHOTOGRAPHIC EQUIPMENT STORES (INCLUDING HIRING AND REPAIRING AND EXCLUDING BUSINESS MACHINES) This class consists of workplaces predominantly engaged in selling photographic equipment or supplies to the final consumer, or in hiring or repairing photographic equipment. Predominant Activities Cameras retailing Photographic apparatus retailing Photographic chemicals retailing Photographic equipment hiring Photographic equipment repairing	0.86
	Photographic equipment retailing Photographic film or paper retailing Photographic supplies retailing Sensitised paper retailing	
F4893V	SPORTS AND TOY STORES (INCLUDING HIRING AND REPAIRING) This class consists of workplaces predominantly engaged in selling to the final consumer, hiring or repairing sporting goods, bicycles, toys or hobby equipment. Predominant Activities Ammunition retailing Assembly of bicycles (from 'knocked down' kits) Bicycles retailing, hiring or repairing Camping equipment retailing or hiring Dolls retailing Fishing tackle retailing or hiring Games or toys retailing	0.86
	Guns or rifles retailing Hobby equipment retailing or hiring Snow skis hiring Spa pools retailing (in kit form) Sporting equipment retailing or hiring (except clothing or footwear) Sporting goods repairing Toys retailing or repairing	

SCHEDULE 8—*continued*

GROUP CLASS	TITLE AND DESCRIPTION	INDUSTRY RATE %												
F4894W	<p>NEWSAGENTS, STATIONERS AND BOOKSELLERS (EXCLUDING OFFICE AND SCHOOL SUPPLIES)</p> <p>This class consists of workplaces predominantly engaged in selling books, periodicals, newspapers, stationery or religious goods to the final consumer.</p> <p>EXCLUSIONS/REFERENCES: Workplaces predominantly engaged in selling office stationery and school supplies to the final consumer are included in Class F4897C.</p> <p style="text-align: center;">Predominant Activities</p> <table border="0"> <tr> <td>Artists supplies retailing</td> <td>Periodicals retailing</td> </tr> <tr> <td>Books retailing n.e.c.</td> <td>Post cards retailing</td> </tr> <tr> <td>Greeting cards retailing</td> <td>Religious goods retailing</td> </tr> <tr> <td>Magazines retailing</td> <td>Stationery retailing n.e.c. (except office stationery)</td> </tr> <tr> <td>Newsagency operation</td> <td>Writing materials retailing n.e.c</td> </tr> <tr> <td>Newspapers retailing</td> <td></td> </tr> </table>	Artists supplies retailing	Periodicals retailing	Books retailing n.e.c.	Post cards retailing	Greeting cards retailing	Religious goods retailing	Magazines retailing	Stationery retailing n.e.c. (except office stationery)	Newsagency operation	Writing materials retailing n.e.c	Newspapers retailing		0.86
Artists supplies retailing	Periodicals retailing													
Books retailing n.e.c.	Post cards retailing													
Greeting cards retailing	Religious goods retailing													
Magazines retailing	Stationery retailing n.e.c. (except office stationery)													
Newsagency operation	Writing materials retailing n.e.c													
Newspapers retailing														
F4896A	<p>NURSERYMEN AND FLORISTS (EXCLUDING GROWING AND WHOLESALING STOCK)</p> <p>This class consists of workplaces predominantly engaged in selling cut flowers, or horticultural goods such as seeds, seedlings, shrubs, trees or other nursery stock to the final consumer, or in hiring shrubs or trees.</p> <p>EXCLUSIONS/REFERENCES: Workplaces predominantly engaged: (a) in growing nursery stock are included in Class A0195L; and (b) in wholesaling nursery stock are included in Class F4754V.</p> <p style="text-align: center;">Predominant Activities</p> <table border="0"> <tr> <td>Bulbs, flower, retailing</td> <td>Seedlings retailing</td> </tr> <tr> <td>Cut flowers retailing</td> <td>Seeds, garden, retailing</td> </tr> <tr> <td>Florist, retail, operation</td> <td>Shrubs or trees retailing or hiring</td> </tr> <tr> <td>Nursery stock retailing</td> <td>Tubers, flower, retailing</td> </tr> <tr> <td>Plants, garden, retailing</td> <td></td> </tr> </table>	Bulbs, flower, retailing	Seedlings retailing	Cut flowers retailing	Seeds, garden, retailing	Florist, retail, operation	Shrubs or trees retailing or hiring	Nursery stock retailing	Tubers, flower, retailing	Plants, garden, retailing		1.26		
Bulbs, flower, retailing	Seedlings retailing													
Cut flowers retailing	Seeds, garden, retailing													
Florist, retail, operation	Shrubs or trees retailing or hiring													
Nursery stock retailing	Tubers, flower, retailing													
Plants, garden, retailing														

SCHEDULE 8—*continued*

GROUP CLASS	TITLE AND DESCRIPTION	INDUSTRY RATE %																																		
F4897C	<p>OFFICE AND BUSINESS EQUIPMENT, STATIONERY AND SUPPLIES RETAILER</p> <p>This class consists of workplaces predominantly engaged in selling office or business machines, equipment, stationery and supplies, electronic computers or other data processing equipment to the final consumer, in installing, servicing or repairing such equipment or in leasing or hiring out such machinery or equipment (which they have not manufactured but which they physically handle) for periods of one year or more (without operators).</p> <p>EXCLUSIONS/REFERENCES: Workplaces predominantly engaged in retailing office furniture are included in Class F4849K.</p> <p style="text-align: center;">Predominant Activities</p> <table border="0"> <tr> <td>Account books retailing</td> <td>Ink retailing</td> </tr> <tr> <td>Addressing machines retailing</td> <td>Manilla folders retailing</td> </tr> <tr> <td>Adhesive cellulose tape retailing</td> <td>Note books retailing</td> </tr> <tr> <td>Binders, loose-leaf, retailing</td> <td>Office machines or equipment retailing (except furniture)</td> </tr> <tr> <td>Business machines or equipment retailing, repair or maintenance (except office furniture)</td> <td>Office machines or equipment installing (except furniture)</td> </tr> <tr> <td>Business machines or equipment leasing (from own stocks; without operators; for periods of one year or more; except furniture) n.e.c.</td> <td>Office machines or equipment leasing (from own stocks; without operators; for periods of one year or more; except furniture) n.e.c.</td> </tr> <tr> <td>Calculating machines retailing</td> <td>Office stationery retailing</td> </tr> <tr> <td>Calculators retailing</td> <td>Office supplies retailing (except furniture)</td> </tr> <tr> <td>Cash registers retailing</td> <td>Paper retailing (except photographic or sensitised)</td> </tr> <tr> <td>Cellular phones retailing</td> <td>Pencils retailing</td> </tr> <tr> <td>Computers, electronic, retailing</td> <td>Pens retailing</td> </tr> <tr> <td>Computers, electronic, installing</td> <td>Photocopying machines retailing</td> </tr> <tr> <td>Computers, electronic, leasing (from own stocks; without operators; for periods of one year or more) n.e.c.</td> <td>Repair or maintenance of business machines or equipment (including electronic computers)</td> </tr> <tr> <td>Diaries, desk, trade or pocket, retailing</td> <td>Rubber stamps retailing</td> </tr> <tr> <td>Duplicating machines retailing</td> <td>Scales, shop or office, retailing</td> </tr> <tr> <td>Exercise books retailing</td> <td>Typewriters retailing</td> </tr> <tr> <td>Facsimile machines retailing</td> <td></td> </tr> </table>	Account books retailing	Ink retailing	Addressing machines retailing	Manilla folders retailing	Adhesive cellulose tape retailing	Note books retailing	Binders, loose-leaf, retailing	Office machines or equipment retailing (except furniture)	Business machines or equipment retailing, repair or maintenance (except office furniture)	Office machines or equipment installing (except furniture)	Business machines or equipment leasing (from own stocks; without operators; for periods of one year or more; except furniture) n.e.c.	Office machines or equipment leasing (from own stocks; without operators; for periods of one year or more; except furniture) n.e.c.	Calculating machines retailing	Office stationery retailing	Calculators retailing	Office supplies retailing (except furniture)	Cash registers retailing	Paper retailing (except photographic or sensitised)	Cellular phones retailing	Pencils retailing	Computers, electronic, retailing	Pens retailing	Computers, electronic, installing	Photocopying machines retailing	Computers, electronic, leasing (from own stocks; without operators; for periods of one year or more) n.e.c.	Repair or maintenance of business machines or equipment (including electronic computers)	Diaries, desk, trade or pocket, retailing	Rubber stamps retailing	Duplicating machines retailing	Scales, shop or office, retailing	Exercise books retailing	Typewriters retailing	Facsimile machines retailing		0.59
Account books retailing	Ink retailing																																			
Addressing machines retailing	Manilla folders retailing																																			
Adhesive cellulose tape retailing	Note books retailing																																			
Binders, loose-leaf, retailing	Office machines or equipment retailing (except furniture)																																			
Business machines or equipment retailing, repair or maintenance (except office furniture)	Office machines or equipment installing (except furniture)																																			
Business machines or equipment leasing (from own stocks; without operators; for periods of one year or more; except furniture) n.e.c.	Office machines or equipment leasing (from own stocks; without operators; for periods of one year or more; except furniture) n.e.c.																																			
Calculating machines retailing	Office stationery retailing																																			
Calculators retailing	Office supplies retailing (except furniture)																																			
Cash registers retailing	Paper retailing (except photographic or sensitised)																																			
Cellular phones retailing	Pencils retailing																																			
Computers, electronic, retailing	Pens retailing																																			
Computers, electronic, installing	Photocopying machines retailing																																			
Computers, electronic, leasing (from own stocks; without operators; for periods of one year or more) n.e.c.	Repair or maintenance of business machines or equipment (including electronic computers)																																			
Diaries, desk, trade or pocket, retailing	Rubber stamps retailing																																			
Duplicating machines retailing	Scales, shop or office, retailing																																			
Exercise books retailing	Typewriters retailing																																			
Facsimile machines retailing																																				

SCHEDULE 8—*continued*

GROUP CLASS	TITLE AND DESCRIPTION	INDUSTRY RATE %
F4899J	<p>RETAILING N.E.C. This class consists of workplaces predominantly engaged in selling goods n.e.c. to the final consumer.</p> <p style="text-align: center;">Predominant Activities</p> <div style="display: flex; justify-content: space-between;"> <div style="width: 45%;"> <p>Animals, live, retailing</p> <p>Art gallery operation (retail)</p> <p>Artworks restoration</p> <p>Brief cases retailing</p> <p>Briquettes retailing</p> <p>Bunting or flags hiring</p> <p>Coal retailing</p> <p>Coke retailing</p> <p>Consumer goods hiring n.e.c.</p> <p>Firewood cutting and retailing</p> <p>Fireworks retailing</p> <p>Harness retailing</p> <p>Ice retailing</p> <p>Leather goods retailing (except apparel)</p> </div> <div style="width: 45%;"> <p>Luggage retailing</p> <p>Paintings restoration</p> <p>Pet foods retailing n.e.c</p> <p>Pet shop operation (retail)</p> <p>Pets retailing</p> <p>Prams retailing</p> <p>Restoration service (artworks)</p> <p>Retail trade n.e.c.</p> <p>Shopping bags retailing</p> <p>Souvenirs retailing</p> <p>Travel goods retailing</p> <p>Umbrellas retailing</p> <p>Wigs retailing</p> </div> </div>	1.26

SCHEDULE 8—*continued***DIVISION G : TRANSPORT AND STORAGE**

GROUP CLASS	TITLE AND DESCRIPTION	INDUSTRY RATE %
-------------	-----------------------	-----------------------

This Division includes all workplaces predominantly engaged in providing, whether by their own employees or through subcontractors, passenger or freight transport by road, rail, water or air terminal facilities for passengers or freight; services related to transport such as car parking, motor vehicle rental, stevedoring, harbour services, ship broking or leasing, navigation services, airport operation or aircraft broking or rental; booking, travel, forwarding, crating or customs agency services; and storage facilities. Workplaces predominantly engaged in operating pipelines for the transportation of oil, gas, etc., on a contract or fee basis are included in this Division.

This Division also includes workplaces which provide the above services to other workplaces of the employer such as the warehouse of an employer from which goods are distributed to other locations of the employer.

Separately located sales branches or sales offices (not being retail stores), operated by manufacturing enterprises, which do not merely take orders but supply goods to customers from stocks physically held at their own premises are included in Division F.

SCHEDULE 8—*continued*

DIVISION G : TRANSPORT AND STORAGE

SUBDIVISION 51 : ROAD TRANSPORT

GROUP CLASS	TITLE AND DESCRIPTION	INDUSTRY RATE %
511	ROAD FREIGHT TRANSPORT (INCLUDING RENTING VEHICLES WITH DRIVERS)	
G5111J	LONG DISTANCE INTERSTATE ROAD FREIGHT TRANSPORT This class consists of workplaces predominantly engaged in the transportation of freight by road across State or Territory borders involving journeys of 100 km or more radial distance from pick up point. This class also includes workplaces predominantly engaged in renting trucks with drivers for long distance interstate road freight transport. EXCLUSIONS/REFERENCES: Workplaces predominantly engaged: (a) in leasing or hiring trucks (not manufactured by the same workplace), from own stocks, without drivers for periods of one year or more are included in Class F4861A; (b) in road freight forwarding are included in Class G5114R; (c) in leasing, hiring or renting trucks from own stocks, without drivers for periods less than one year are included in Class G5711L; (d) in providing road freight terminal facilities or services on a contract or fee basis to road transport workplaces are included in Class G5713T; (e) in freight forwarding by rail and/or air and/or sea are included in Class G5742C; and (f) in crating or packing for road freight transport on a contract or fee basis are included in Class G5744J.	8.40
	Predominant Activities	
	Courier service, long distance, interstate (road; 100 km radial distance or more from pick up point)	
	Freight transport service, long distance, interstate (road; 100 km radial distance or more from pick up point)	
	Furniture removal service, long distance, interstate (road; 100 km radial distance or more from pick up point)	
	Log haulage service, long distance, interstate (road; 100 km radial distance or more from pick up point)	
	Road freight transport service, long distance, interstate (100 km radial distance or more from pick up point)	
	Truck hire service (with driver for long distance interstate road freight transport of 100 km radial distance or more)	

SCHEDULE 8—*continued*

GROUP CLASS	TITLE AND DESCRIPTION	INDUSTRY RATE %						
G5112K	<p>LONG DISTANCE INTRASTATE ROAD FREIGHT TRANSPORT</p> <p>This class consists of workplaces predominantly engaged in the transportation of freight by road within State or Territory borders involving journeys of 100 km or more radial distance from pick up point. This class also includes workplaces predominantly engaged in renting trucks with drivers for long distance intrastate road freight transport.</p> <p>EXCLUSIONS/REFERENCES: Workplaces predominantly engaged: (a) in leasing or hiring trucks (not manufactured by the same workplace), from own stocks, without drivers for periods of one year or more are included in Class F4861A; (b) in road freight forwarding are included in Class G5114R; (c) in leasing, hiring or renting trucks from own stocks, without drivers for periods less than one year are included in Class G5711L; (d) in providing road freight terminal facilities or services on a contract or fee basis to road transport workplaces are included in Class G5713T; (e) in freight forwarding by rail and/or air and/or sea are included in Class G5742C; and (f) in crating or packing for road freight transport on a contract or fee basis are included in Class G5744J.</p> <p style="text-align: center;">Predominant Activities</p> <table border="0"> <tr> <td>Courier service, long distance, intrastate (road; 100 km radial distance or more from pick up point)</td> <td>Log haulage service, long distance, intrastate (road; 100 km radial distance or more from pick up point)</td> </tr> <tr> <td>Freight transport service, long distance, intrastate (road; 100 km radial distance or more from pick up point)</td> <td>Road freight transport service, long distance, intrastate (100 km radial distance or more from pick up point)</td> </tr> <tr> <td>Furniture removal service, long distance, intrastate (road; 100 km radial distance or more from pick up point)</td> <td>Truck hire service (with driver for long distance intrastate road freight transport of 100 km radial distance or more)</td> </tr> </table>	Courier service, long distance, intrastate (road; 100 km radial distance or more from pick up point)	Log haulage service, long distance, intrastate (road; 100 km radial distance or more from pick up point)	Freight transport service, long distance, intrastate (road; 100 km radial distance or more from pick up point)	Road freight transport service, long distance, intrastate (100 km radial distance or more from pick up point)	Furniture removal service, long distance, intrastate (road; 100 km radial distance or more from pick up point)	Truck hire service (with driver for long distance intrastate road freight transport of 100 km radial distance or more)	7.00
Courier service, long distance, intrastate (road; 100 km radial distance or more from pick up point)	Log haulage service, long distance, intrastate (road; 100 km radial distance or more from pick up point)							
Freight transport service, long distance, intrastate (road; 100 km radial distance or more from pick up point)	Road freight transport service, long distance, intrastate (100 km radial distance or more from pick up point)							
Furniture removal service, long distance, intrastate (road; 100 km radial distance or more from pick up point)	Truck hire service (with driver for long distance intrastate road freight transport of 100 km radial distance or more)							
G5113L	<p>SHORT DISTANCE ROAD FREIGHT TRANSPORT</p> <p>This class consists of workplaces predominantly engaged in the transportation of freight by road involving journeys of less than 100 km radial distance from pick up point. This class also includes workplaces predominantly engaged in renting trucks with drivers for short distance road freight transport.</p>	7.00						

SCHEDULE 8—continued

GROUP CLASS	TITLE AND DESCRIPTION	INDUSTRY RATE %								
	<p>EXCLUSIONS/REFERENCES: Workplaces predominantly engaged: (a) in leasing or hiring trucks (not manufactured by the same workplace), from own stocks, without drivers for periods of one year or more are included in Class F4861A; (b) in road freight forwarding are included in Class G5114R; (c) in leasing, hiring or renting trucks from own stocks without drivers for periods less than one year are included in Class G5711L; (d) in providing road freight terminal facilities or services on a contract or fee basis to road transport workplaces are included in Class G5713T; (e) in freight forwarding by rail and/or air and/or sea are included in Class G5742C; (f) in crating or packing for road freight transport on a contract or fee basis are included in Class G5744J; (g) in providing armoured car services are included in Class I6366C; and (h) in garbage collection and disposal services are included in Class K8495K.</p> <p style="text-align: center;">Predominant Activities</p> <table border="0" style="width: 100%;"> <tr> <td style="width: 50%;">Courier service, short distance (road; less than 100 km radial distance from pick up point)</td> <td style="width: 50%;">Log haulage service, short distance (road; less than 100 km radial distance from pick up point)</td> </tr> <tr> <td>Delivery service, short distance (road; less than 100 km radial distance from pick up point)</td> <td>Taxi truck service (short distance road freight transport of less than 100 km radial distance)</td> </tr> <tr> <td>Freight transport service, short distance (road; less than 100 km radial distance from pick up point)</td> <td>Truck hire service (with driver for short distance road freight transport of less than 100 km radial distance)</td> </tr> <tr> <td>Furniture removal service, short distance (road; less than 100 km radial distance from pick up point)</td> <td></td> </tr> </table>	Courier service, short distance (road; less than 100 km radial distance from pick up point)	Log haulage service, short distance (road; less than 100 km radial distance from pick up point)	Delivery service, short distance (road; less than 100 km radial distance from pick up point)	Taxi truck service (short distance road freight transport of less than 100 km radial distance)	Freight transport service, short distance (road; less than 100 km radial distance from pick up point)	Truck hire service (with driver for short distance road freight transport of less than 100 km radial distance)	Furniture removal service, short distance (road; less than 100 km radial distance from pick up point)		
Courier service, short distance (road; less than 100 km radial distance from pick up point)	Log haulage service, short distance (road; less than 100 km radial distance from pick up point)									
Delivery service, short distance (road; less than 100 km radial distance from pick up point)	Taxi truck service (short distance road freight transport of less than 100 km radial distance)									
Freight transport service, short distance (road; less than 100 km radial distance from pick up point)	Truck hire service (with driver for short distance road freight transport of less than 100 km radial distance)									
Furniture removal service, short distance (road; less than 100 km radial distance from pick up point)										
G5114R	<p>ROAD FREIGHT FORWARDING</p> <p>This class consists of workplaces predominantly engaged in contracting to transport goods for other enterprises and in using one or more different enterprises to perform the contracted services by way of road freight transport. (In these cases the ‘forwarding’ workplace takes on prime responsibility for the entire transport operation, specified in each contract, for a charge or fee which covers the total transport operation and, in turn, pays the actual carriers for the transport services rendered to it.)</p>	7.00								

SCHEDULE 8—*continued*

GROUP CLASS	TITLE AND DESCRIPTION	INDUSTRY RATE %						
	<p>EXCLUSIONS/REFERENCES: Workplaces predominantly engaged in freight forwarding by rail and/or air and/or sea, are included in Class G5742C.</p> <p>Predominant Activities</p> <p>Freight forwarding service (road) Road freight forwarding service</p>							
513	ROAD PASSENGER TRANSPORT							
G5131T	<p>LONG DISTANCE BUS TRANSPORT</p> <p>This class consists of workplaces predominantly engaged in operating buses for the transportation of passengers over routes of 100 km or greater radial distance from starting point.</p> <p>EXCLUSIONS/REFERENCES: Workplaces predominantly engaged in providing road passenger terminal facilities or services on a contract or fee basis to road transport workplaces are included in Class G5713T.</p> <p>Predominant Activities</p> <table border="0"> <tr> <td>Bus hire service (with driver for long distance bus transport, 100 km radial distance or more from starting point)</td> <td>Interstate bus transport service, long distance (100 km radial distance or more from starting point)</td> </tr> <tr> <td>Bus transport service, long distance (100 km radial distance or more from starting point)</td> <td>Passenger transport service (bus; long distance, 100 km radial distance or more from starting point)</td> </tr> <tr> <td>Charter bus service, long distance (with driver; 100 km radial distance or more from starting point)</td> <td>Tourist coach service, long distance (100 km radial distance or more from starting point)</td> </tr> </table>	Bus hire service (with driver for long distance bus transport, 100 km radial distance or more from starting point)	Interstate bus transport service, long distance (100 km radial distance or more from starting point)	Bus transport service, long distance (100 km radial distance or more from starting point)	Passenger transport service (bus; long distance, 100 km radial distance or more from starting point)	Charter bus service, long distance (with driver; 100 km radial distance or more from starting point)	Tourist coach service, long distance (100 km radial distance or more from starting point)	4.78
Bus hire service (with driver for long distance bus transport, 100 km radial distance or more from starting point)	Interstate bus transport service, long distance (100 km radial distance or more from starting point)							
Bus transport service, long distance (100 km radial distance or more from starting point)	Passenger transport service (bus; long distance, 100 km radial distance or more from starting point)							
Charter bus service, long distance (with driver; 100 km radial distance or more from starting point)	Tourist coach service, long distance (100 km radial distance or more from starting point)							
G5133W	<p>SHORT DISTANCE BUS TRANSPORT (INCLUDING TRAMWAY), PRIVATE SECTOR</p> <p>This class consists of workplaces of private sector employers predominantly engaged in operating buses for the transportation of passengers over routes of less than 100 km radial distance from starting point, or in operating tramways for the transportation of passengers.</p> <p>EXCLUSIONS/REFERENCES: Workplaces predominantly engaged; (a) in tramway rolling stock repair are included in Class C3243X; (b) in operating buses for the short distance transportation of passengers or operating tramways for the transportation of</p>	4.78						

SCHEDULE 8—continued

GROUP CLASS	TITLE AND DESCRIPTION	INDUSTRY RATE %
	<p>passengers by non-private sector employers are included in Class G5134X; and (c) in providing road passenger terminal facilities or services on a contract or fee basis to road transport workplaces are included in Class G5713T.</p> <p style="text-align: center;">Predominant Activities</p> <p>Airport bus service, private sector Bus hire service (with driver for short distance bus transport, less than 100 km radial distance from starting point), private sector Bus transport service, short distance (less than 100 km radial distance from starting point), private sector Charter bus service, short distance (with driver; less than 100 km radial distance from starting point), private sector</p> <p>Metropolitan bus service, private sector Passenger transport service (bus; short distance, less than 100 km radial distance from starting point), private sector School bus service, private sector Tourist coach service, short distance (less than 100 km radial distance from starting point), private sector Tramway passenger transport service, private sector</p>	
G5134X	<p>SHORT DISTANCE BUS TRANSPORT (INCLUDING TRAMWAY), NON-PRIVATE SECTOR</p> <p>This class consists of workplaces of non-private sector employers predominantly engaged in operating buses for the transportation of passengers over routes of less than 100 km radial distance from starting point, or in operating tramways for the transportation of passengers.</p> <p>EXCLUSIONS/REFERENCES: Workplaces predominantly engaged: (a) in tramway rolling stock repair are included in Class C3243X; (b) in operating buses for the short distance transportation of passengers, or operating tramways by private sector employers are included Class G5133W; and (c) in providing road passenger terminal facilities or services on a contract of fee basis to road transport workplaces are included in Class G5713T.</p>	4.78

SCHEDULE 8—*continued*

GROUP CLASS	TITLE AND DESCRIPTION	INDUSTRY RATE %
Predominant Activities		
	Airport bus service, non-private sector	Metropolitan bus service, non-private sector
	Bus hire service (with driver for short distance bus transport, less than 100 km radial distance from starting point), non-private sector	Passenger transport service (bus; short distance, less than 100 km radial distance from starting point), non-private sector
	Bus transport service, short distance (less than 100 km radial distance from starting point), non-private sector	School bus service, non-private sector
	Charter bus service, short distance (with driver; less than 100 km radial distance from starting point), non-private sector	Tourist coach service, short distance (less than 100 km radial distance from starting point), non-private sector
		Tramway passenger transport service, non-private sector
G5135A	TAXI AND OTHER ROAD PASSENGER TRANSPORT (INCLUDING TAXI RADIO BASE OPERATION) This class consists of workplaces predominantly engaged in operating taxi cabs or hire cars with drivers, or other forms of road vehicles n.e.c. for the transportation of passengers. EXCLUSIONS/REFERENCES: Workplaces predominantly engaged: (a) in operating taxi trucks are included in Class G5113L; (b) in leasing, hiring or renting motor vehicles (except licensed taxi cabs or hire cars) from own stocks, without drivers, for periods less than one year are included in Class G5711L; and (c) in leasing taxi cab plates (not the vehicles) are included in Class I6163C.	4.78
Predominant Activities		
	Hire car service (with driver)	Taxi cab management service (ie: operation on behalf of owner)
	Passenger transport service (by taxi cab, hire car with driver or road vehicles n.e.c.)	Taxi cab service
	Road passenger transport n.e.c.	Taxi radio base operation (except for taxi trucks)
	Taxi cab leasing, hiring or renting (licensed cabs only)	

SCHEDULE 8—*continued*

DIVISION G : TRANSPORT AND STORAGE

SUBDIVISION 52 : RAIL TRANSPORT

GROUP CLASS	TITLE AND DESCRIPTION	INDUSTRY RATE %
-------------	-----------------------	-----------------------

520	RAIL TRANSPORT	
G5200K	RAIL TRANSPORT (INCLUDING PROVISION OF SERVICES ALLIED TO RAILWAY TRANSPORT)	3.26

This class consists of workplaces predominantly engaged in operating railways (except tramways) for the transportation of freight or passengers, in operating railway terminal or depot facilities for receiving, despatching or transferring rail freight or cargo, or in providing services allied to railway transport n.e.c.

EXCLUSIONS/REFERENCES: Workplaces predominantly engaged: (a) in repairing railway rolling stock or locomotives are included in Class C3243X; (b) in constructing or repairing railway permanent way are included in either Class E4135J or E4136K as appropriate; (c) in operating tramways for the transport of passengers are included in either Class G5133W or G5134X as appropriate; (d) in rail freight forwarding are included in Class G5742C; (e) in operating railways as a tourist attraction are included in Class L9149R; and (f) in providing catering services are included in Class L9231X.

Predominant Activities

Container terminal operation (railway)	Services to railway transport n.e.c.
Freight transport service (railway)	Suburban railway transport service (except tramway transport)
Passenger transport service (railway)	Terminal operation (railway)
Railway station operation	
Railway transport service	
Regional centre operation (railway; including those located at sites other than railway stations)	

SCHEDULE 8—*continued***DIVISION G : TRANSPORT AND STORAGE****SUBDIVISION 53 : WATER TRANSPORT**

GROUP CLASS	TITLE AND DESCRIPTION	INDUSTRY RATE %
530	WATER TRANSPORT	
G5307K	INTERNATIONAL SEA TRANSPORT (INCLUDING CHARTERING AND LEASING SHIPS WITH CREW) This class consists of workplaces predominantly engaged in the operation of vessels for the transportation of passengers or freight by sea between Australian and foreign ports. This class also includes workplaces predominantly engaged in chartering or leasing ships with crew for any period, to other enterprises for use in international sea transport. EXCLUSIONS/REFERENCES: Workplaces predominantly engaged: (a) in repairing, refitting or converting ships of 50 tonnes displacement or over are included in Class C3241V; (b) in operating sea transport terminals are included in Class G5722V; (c) in providing ship or shipping agency services are included in Class G5723W; (d) in leasing, hiring, or chartering ships without crew for any period are included in Class G5724X; and (e) in sea freight forwarding are included in Class G5742C. Predominant Activities Freight transport service (international sea transport) Ocean cruise services (between Australian and foreign ports) Passenger transport service (international sea transport) Ship charter, lease or rental (with crew; for any period; for international sea transport) Ship management service for international sea transport (i.e.: operation of ships on behalf of owners)	3.95
G5308L	COASTAL WATER TRANSPORT (INCLUDING CHARTERING AND LEASING SHIPS WITH CREW) This class consists of workplaces predominantly engaged in the operation of vessels for the transportation of passengers or freight by sea between Australian ports. This class also includes workplaces predominantly engaged in chartering or leasing ships with crew, for any period, to other enterprises for use in coastal sea transport.	3.95

SCHEDULE 8—*continued*

GROUP CLASS	TITLE AND DESCRIPTION	INDUSTRY RATE %								
	<p>EXCLUSIONS/REFERENCES: Workplaces predominantly engaged: (a) in chartering or leasing fishing vessels, with or without crew, for any period, are included in the appropriate classes of Group 043; (b) in repairing, refitting or converting ships of 50 tonnes displacement or over are included in Class C3241V; (c) in repairing, refitting or converting boats under 50 tonnes displacement are included in Class C3242W; (d) in operating ships or boats within harbours or inland waters for the transportation of passengers or freight are included in Class G5309R; (e) in operating sea transport terminals are included in Class G5722V; (f) in providing ship or shipping agency services are included in G5723W; (g) in leasing, hiring or chartering ships without crew for any period are included in Class G5724X; (h) in operating tugboats or towing vessels are included in Class G5724X; (i) in sea freight forwarding are included in Class G5742C; and (j) in hiring, chartering or leasing game fishing boats, with or without crew, are included in Class L9149R.</p> <p style="text-align: center;">Predominant Activities</p> <table style="width: 100%; border: none;"> <tr> <td style="width: 50%; border: none;">Boat charter, lease or rental (with crew; for any period; for coastal water transport; except pleasure boat hire, without crew, and fishing boats)</td> <td style="width: 50%; border: none;">Passenger transport service (coastal sea transport)</td> </tr> <tr> <td style="border: none;">Freight transport service (coastal sea transport)</td> <td style="border: none;">Ship charter, lease or rental (with crew; for any period; for coastal sea transport)</td> </tr> <tr> <td style="border: none;">Island ferry operation (in coastal waters)</td> <td style="border: none;">Ship management service for coastal sea transport (ie: operation of ships on behalf of owners)</td> </tr> <tr> <td style="border: none;">Ocean cruise services (between Australian ports)</td> <td style="border: none;">Vehicular ferry operation (in coastal waters)</td> </tr> </table>	Boat charter, lease or rental (with crew; for any period; for coastal water transport; except pleasure boat hire, without crew, and fishing boats)	Passenger transport service (coastal sea transport)	Freight transport service (coastal sea transport)	Ship charter, lease or rental (with crew; for any period; for coastal sea transport)	Island ferry operation (in coastal waters)	Ship management service for coastal sea transport (ie: operation of ships on behalf of owners)	Ocean cruise services (between Australian ports)	Vehicular ferry operation (in coastal waters)	
Boat charter, lease or rental (with crew; for any period; for coastal water transport; except pleasure boat hire, without crew, and fishing boats)	Passenger transport service (coastal sea transport)									
Freight transport service (coastal sea transport)	Ship charter, lease or rental (with crew; for any period; for coastal sea transport)									
Island ferry operation (in coastal waters)	Ship management service for coastal sea transport (ie: operation of ships on behalf of owners)									
Ocean cruise services (between Australian ports)	Vehicular ferry operation (in coastal waters)									
G5309R	<p>INLAND WATER TRANSPORT (EXCLUDING TUG BOATS AND LIGHTERS AND INCLUDING CHARTERING AND LEASING WITH CREW)</p> <p>This class consists of workplaces predominantly engaged in the operation of vessels for the transportation of freight or passengers in harbours or inland waters (except tug boats or lighters).</p> <p>EXCLUSIONS/REFERENCES: Workplaces predominantly engaged: (a) in repairing, refitting or converting boats under 50 tonnes displacement are included in Class C3242W; (b) in hiring or renting</p>	3.95								

SCHEDULE 8—*continued*

GROUP CLASS	TITLE AND DESCRIPTION	INDUSTRY RATE %
	<p>pleasure boats from own stocks without crew for periods of one year or more are included in Class F4867R; (c) in operating vehicular punts are included in Class G5713T; (d) in providing tug boat or lighterage services are included in Class G5724X; and (e) in hiring or renting pleasure boats from own stocks, without crew for periods less than one year are included in Class L9149R.</p> <p style="text-align: center;">Predominant Activities</p> <p>Boat charter, lease or rental (with crew; for any period; for inland water transport; except pleasure boat hire, without crew, and fishing boats)</p> <p>Cruise operation (river, barbour or lake; with or without restaurant facilities)</p>	<p>Freight transport service (river, harbour or lake)</p> <p>Passenger ferry operation (river, harbour or lake)</p> <p>Passenger transport service (river, harbour or lake)</p> <p>Water taxi service (river, harbour or lake)</p>

SCHEDULE 8—*continued*

DIVISION G : TRANSPORT AND STORAGE

SUBDIVISION 54 : AIR TRANSPORT

GROUP CLASS	TITLE AND DESCRIPTION	INDUSTRY RATE %						
540	AIR TRANSPORT							
G5405R	<p>SCHEDULED INTERNATIONAL AIR TRANSPORT OF RESIDENT AIRLINES</p> <p>This class consists of workplaces predominantly engaged in operating aircraft on scheduled routes for the transportation of passengers or freight between Australian and foreign ports.</p> <p>EXCLUSIONS/REFERENCES: Workplaces predominantly engaged: (a) in repairing aircraft are included in Class C3244A; (b) in leasing or hiring aircraft without crew, from own stocks for periods of one year or more are included in Class F4736R; (c) in operating aircraft on a non-scheduled basis for the transportation of passengers or freight between Australian and foreign ports are included in Class G5407V; (d) in leasing, hiring or chartering aircraft, without crew, for periods less than one year, or in civil airport operation (except air transport terminals) are included in Class G5730V; (e) in operating ticket sales or booking offices of non-resident airlines are included in Class G5741A; and (f) in international air freight forwarding are included in Class G5742C.</p> <p style="text-align: center;">Predominant Activities</p> <table style="width: 100%; border: none;"> <tr> <td style="width: 50%;">Aircraft charter, lease or rental (with crew; for use in scheduled international air transport)</td> <td style="width: 50%;">Freight transport service (scheduled international air transport)</td> </tr> <tr> <td>Air transport service (scheduled international)</td> <td>Passenger transport service (scheduled international air transport)</td> </tr> <tr> <td>Air transport terminal operation (for scheduled international air transport; except airports)</td> <td></td> </tr> </table>	Aircraft charter, lease or rental (with crew; for use in scheduled international air transport)	Freight transport service (scheduled international air transport)	Air transport service (scheduled international)	Passenger transport service (scheduled international air transport)	Air transport terminal operation (for scheduled international air transport; except airports)		2.23
Aircraft charter, lease or rental (with crew; for use in scheduled international air transport)	Freight transport service (scheduled international air transport)							
Air transport service (scheduled international)	Passenger transport service (scheduled international air transport)							
Air transport terminal operation (for scheduled international air transport; except airports)								
G5406T	<p>SCHEDULED DOMESTIC AIR TRANSPORT</p> <p>This class consists of workplaces predominantly engaged in operating aircraft on scheduled routes for the transportation of passengers or freight within Australia.</p>	1.84						

SCHEDULE 8—continued

GROUP CLASS	TITLE AND DESCRIPTION	INDUSTRY RATE %						
	<p>EXCLUSIONS/REFERENCES: Workplaces predominantly engaged: (a) in repairing aircraft are included in Class C3244A; (b) in leasing or hiring aircraft without crew, from own stocks for periods of one year or more are included in Class F4736R; (c) in operating aircraft on a non-scheduled basis for the transportation of passengers or freight within Australia are included in Class G5407V; (d) in leasing, hiring or chartering aircraft, without crew, for periods less than one year, or in civil airport operation (except air transport terminals) are included in Class G5730V; and (e) in domestic air freight forwarding are included in Class G5742C.</p> <p style="text-align: center;">Predominant Activities</p> <table border="0"> <tr> <td>Aircraft chaffer, lease or rental (with crew; for use in scheduled domestic air transport)</td> <td>Freight transport service (scheduled domestic air transport)</td> </tr> <tr> <td>Air transport service (scheduled, domestic)</td> <td>Passenger transport (scheduled domestic air transport)</td> </tr> <tr> <td>Air transport terminal operation (for scheduled domestic air transport; except airports)</td> <td></td> </tr> </table>	Aircraft chaffer, lease or rental (with crew; for use in scheduled domestic air transport)	Freight transport service (scheduled domestic air transport)	Air transport service (scheduled, domestic)	Passenger transport (scheduled domestic air transport)	Air transport terminal operation (for scheduled domestic air transport; except airports)		
Aircraft chaffer, lease or rental (with crew; for use in scheduled domestic air transport)	Freight transport service (scheduled domestic air transport)							
Air transport service (scheduled, domestic)	Passenger transport (scheduled domestic air transport)							
Air transport terminal operation (for scheduled domestic air transport; except airports)								
G5407V	<p>NON-SCHEDULED AIR TRANSPORT (INCLUDING OPERATING FLYING SCHOOLS)</p> <p>This class consists of workplaces predominantly engaged in operating aircraft on other than scheduled routes for the transportation of passengers or freight. This class also includes workplaces predominantly engaged in operating flying schools.</p> <p>EXCLUSIONS/REFERENCES: Workplaces predominantly engaged: (a) in aerial crop dusting, helicopter cattle mustering or in the provision of other aerial agricultural services are included in Class A0205F; (b) in repairing aircraft are included in Class C3244A; (c) in leasing or hiring aircraft without crew, from own stocks for periods of one year or more are included in Class F4736R; (d) in leasing, hiring or chartering aircraft without crew for periods less than one year, or in civil airport operation (except air transport terminals) are included in Class G5730V; (e) in air freight forwarding are included in Class G5742C; and (f) in aerial surveying or photography are included in Class I6335L.</p>	2.23						

SCHEDULE 8—*continued*

GROUP CLASS	TITLE AND DESCRIPTION	INDUSTRY RATE %
Predominant Activities		
	Air charter service n.e.c.	Air transport terminal operation
	Aircraft charter, lease or rental (with crew; for use in non- scheduled air transport)	(for non-scheduled air transport; except airports)
	Air surveillance service (except defence forces)	Flying school operation
	Air transport service (non- scheduled)	Freight transport service (non- scheduled air transport)
		Passenger transport service (non- scheduled air transport)

SCHEDULE 8—*continued***DIVISION G : TRANSPORT AND STORAGE****SUBDIVISION 55 : OTHER TRANSPORT**

GROUP CLASS	TITLE AND DESCRIPTION	INDUSTRY RATE %
550	OTHER TRANSPORT	
G5500L	OTHER TRANSPORT (INCLUDING PIPELINE OPERATION N.E.C.) This class consists of workplaces predominantly engaged in operating pipelines for the transportation of oil, gas, water or other materials on a contract or fee basis, or in transporting passengers or freight n.e.c. EXCLUSIONS/REFERENCES: Workplaces predominantly engaged in operating chair lifts or ski tows are included in Class L9149R. Predominant Activities Cable car operation (except tramway) Freight transport service n.e.c. Passenger transport n.e.c.	4.78
	Pipeline operation (for the transport of oil, gas, water or other materials on a contract or fee basis) Transport n.e.c.	

SCHEDULE 8—continued

DIVISION G : TRANSPORT AND STORAGE

SUBDIVISION 57 : SERVICES TO TRANSPORT

GROUP CLASS	TITLE AND DESCRIPTION	INDUSTRY RATE %
571	SERVICE TO ROAD TRANSPORT	
G5711L	MOTOR VEHICLE HIRE WITHOUT DRIVERS FOR PERIODS LESS THAN ONE YEAR This class consists of workplaces predominantly engaged in leasing, hiring or renting motor vehicles from own stocks, without drivers for periods less than one year (except licensed taxi cabs or hire cars). EXCLUSIONS/REFERENCES: Workplaces predominantly engaged: (a) in leasing, hiring or renting motor vehicles (except licensed taxi cabs or hire cars) from own stocks, without drivers, for periods of one year or more are included in Class F4861A; (b) in hiring motor vehicles with drivers are included in the appropriate classes in Subdivision 51; (c) in leasing, hiring or renting licensed taxi cabs or hire cars are included in Class G5135A; and (d) in leasing motor vehicles on a purely financial service basis are included in Class I6156F. Predominant Activities Car lease, hire or rental (from own stocks; without driver; for periods less than one year; except licensed taxi cabs or hire cars) Motor vehicle lease, hire or rental (from own stocks; without driver; for periods less than one year; except licensed taxi cabs or hire cars)	2.23
G5712R	PARKING SERVICES This class consists of workplaces predominantly engaged in providing motor vehicle parking facilities. Predominant Activities Car park operation	2.23
G5713T	SERVICES TO ROAD TRANSPORT N.E.C. This class consists of workplaces predominantly engaged in providing services to road transport n.e.c.	2.23

SCHEDULE 8—*continued*

GROUP CLASS	TITLE AND DESCRIPTION	INDUSTRY RATE %				
	<p>EXCLUSIONS/REFERENCES: Workplaces predominantly engaged: (a) in operating taxi cab radio bases are included in Class G5135A; and (b) in operating passenger ferries which may also carry some freight or motor vehicles are included in the appropriate classes in Group 530.</p> <p style="text-align: center;">Predominant Activities</p> <table> <tr> <td>Container terminal or park facilities provision (for road freight on a fee or contract operation basis)</td> <td>Toll bridge operation Toll road operation Vehicular ferry or punt (in inland water)</td> </tr> <tr> <td>Terminal facilities provision (to road freight or passenger transport workplaces on a fee or contract basis)</td> <td>Weighbridge operation</td> </tr> </table>	Container terminal or park facilities provision (for road freight on a fee or contract operation basis)	Toll bridge operation Toll road operation Vehicular ferry or punt (in inland water)	Terminal facilities provision (to road freight or passenger transport workplaces on a fee or contract basis)	Weighbridge operation	
Container terminal or park facilities provision (for road freight on a fee or contract operation basis)	Toll bridge operation Toll road operation Vehicular ferry or punt (in inland water)					
Terminal facilities provision (to road freight or passenger transport workplaces on a fee or contract basis)	Weighbridge operation					
572	SERVICES TO WATER TRANSPORT					
G5721T	<p>STEVEDORING</p> <p>This class consists of workplaces predominantly engaged in the provision of labour for the loading or discharging of vessels.</p> <p style="text-align: center;">Predominant Activities</p> <table> <tr> <td>Ship loading or unloading service (provision of labour only)</td> <td>Stevedoring service</td> </tr> </table>	Ship loading or unloading service (provision of labour only)	Stevedoring service	4.78		
Ship loading or unloading service (provision of labour only)	Stevedoring service					
G5722V	<p>WATER TRANSPORT TERMINALS</p> <p>This class consists of workplaces predominantly engaged in the operation of ship mooring facilities or of passenger or freight sea transport terminals (including sea cargo container terminals and coal or grain loaders) used for the loading or discharging of vessels.</p> <p>EXCLUSIONS/REFERENCES: Workplaces predominantly engaged: (a) in providing stevedoring services are included in Class G5721T; and (b) in providing other port or harbour services n.e.c. are included in Class G5724X.</p>	5.78				

SCHEDULE 8—*continued*

GROUP CLASS	TITLE AND DESCRIPTION	INDUSTRY RATE %
Predominant Activities		
	Coal loader operation (sea transport)	Passenger terminal operation (sea transport)
	Container terminal operation (marine cargo)	Ship mooring service
	Freight terminal operation (sea transport)	Terminal operation (sea transport)
	Grain loader operation (sea transport)	Wharf or pier operation
G5723W	SHIPPING AGENTS This class consists of workplaces predominantly engaged in arranging stevedoring, provedoring, bunkering, mooring, harbour rates payment, cargo marketing and similar services for vessels operated or managed by other enterprises. EXCLUSIONS/REFERENCES: Workplaces predominantly engaged: (a) in ship chartering or management are included in the appropriate classes in Group 530; (b) in sea freight forwarding are included in Class G5742C; (c) in providing customs agency services are included in Class G5743F; and (d) in ship broking are included in Class G5744J. NOTE: The term 'other enterprises' used above includes unincorporated Australian branches of non-resident shipping enterprises.	3.95
Predominant Activities		
	Cargo marketing for shipping vessels, operated or managed by other enterprises	Shipping agency service Ship's agency service
G5724X	SERVICES TO WATER TRANSPORT N.E.C. (EXCLUDING MARINA FACILITIES FOR PLEASURE CRAFT) This class consists of workplaces predominantly engaged in providing port and harbour services n.e.c. or services to water transport n.e.c. EXCLUSIONS/REFERENCES: Workplaces predominantly engaged: (a) in repairing ships or boats are included in Classes C3241V and C3242W respectively; (b) in chartering or leasing ships or boats for the transportation of passengers or freight (except fishing vessels and pleasure craft) with crew are included in the appropriate classes in Group 530; (c) in operating water transport terminal facilities are included in Class	4.78

SCHEDULE 8—*continued*

GROUP CLASS	TITLE AND DESCRIPTION	INDUSTRY RATE %
	G5722V; (d) in sea freight forwarding are included in Class G5742C; (e) in ship broking are included in Class G5744J; and (f) in operating marina facilities for pleasure craft are included in Class L9149R.	
	Predominant Activities	
	Boat lease, hire or charter (for transport of freight or passengers, for any period; without crew; except on a financial service basis) for coastal or inland water transport	Pilotage service Port services n.e.c. Salvage service, marine Ship lease, hire or charter (for any period; without crew; except on a financial service basis) Ship registration service
	Distressed vessel towing service	Towboat operation
	Harbour services n.e.c.	Tugboat operation
	Lift-span bridge operation	Waterways, navigable, operation
	Lighthouse service	
	Navigation service, water transport	
573	SERVICE TO AIR TRANSPORT	
G5730V	SERVICES TO AIR TRANSPORT (INCLUDING AIRCRAFT CHARTER WITHOUT CREW FOR LESS THAN ONE YEAR)	2.23
	This class consists of workplaces predominantly engaged in providing civil airport facilities and air navigation and other airport services to air transport workplaces.	
	EXCLUSIONS/REFERENCES: Workplaces predominantly engaged: (a) in aircraft repair are included in Class C3244A; (b) in aircraft leasing without crew, from own stocks, for periods of one year or more, are included in Class F4736R; (c) in aircraft leasing or chartering with crew, or in the operation of passenger or freight air transport terminals (whether at airports or not) are included in the appropriate classes of Group 540; and (d) in operating ticket sales offices of non-resident airlines are included in Class G5741A.	
	Predominant Activities	
	Aircraft charter, lease or rental (without crew; from own stocks; for periods less than one year)	Airport operation (civil; except air transport terminals) Airport services Navigation service, air transport

SCHEDULE 8—*continued*

GROUP CLASS	TITLE AND DESCRIPTION	INDUSTRY RATE %								
574	OTHER SERVICES TO TRANSPORT									
G5741A	<p>TRAVEL AGENCY SERVICES (INCLUDING NON-RESIDENT AIRLINES OPERATION)</p> <p>This class consists of workplaces predominantly engaged in providing travel agency services such as transport and/or accommodation booking and tour wholesaling or retailing.</p> <p style="text-align: center;">Predominant Activities</p> <table border="0"> <tr> <td>Booking service (passenger transport and/or accommodation)</td> <td>Tour retailing service</td> </tr> <tr> <td>Ticket consolidation service (for passenger transport)</td> <td>Tour wholesaling service</td> </tr> <tr> <td>Ticket selling (for non-resident airlines)</td> <td>Tourist bureau service</td> </tr> <tr> <td></td> <td>Travel agency service</td> </tr> </table>	Booking service (passenger transport and/or accommodation)	Tour retailing service	Ticket consolidation service (for passenger transport)	Tour wholesaling service	Ticket selling (for non-resident airlines)	Tourist bureau service		Travel agency service	0.59
Booking service (passenger transport and/or accommodation)	Tour retailing service									
Ticket consolidation service (for passenger transport)	Tour wholesaling service									
Ticket selling (for non-resident airlines)	Tourist bureau service									
	Travel agency service									
G5742C	<p>FREIGHT FORWARDING (EXCEPT ROAD)</p> <p>This class consists of workplaces predominantly engaged in contracting to transport goods for other enterprises and in using one or more different enterprises to perform the contracted services by way of rail and/or air and/or sea freight transport. (In these cases the 'forwarding' workplace takes on prime responsibility for the entire transport operation, specified in each contract, for a charge or fee that covers the total operation and, in turn, pays the actual carriers for transport services rendered to it.)</p> <p>EXCLUSIONS/REFERENCES: Workplaces predominantly engaged: (a) in road freight forwarding are included in Class G5114R; and (b) in freight brokerage are included in Class G5744J.</p> <p style="text-align: center;">Predominant Activities</p> <p>Freight forwarding service (except by road)</p>	1.26								
G5743F	<p>CUSTOMS AGENCY SERVICES</p> <p>This class consists of workplaces predominantly engaged in providing customs services.</p> <p>EXCLUSIONS/REFERENCES: Workplaces predominantly engaged in international freight forwarding are included in Class G5742C.</p>	1.04								

SCHEDULE 8—*continued*

GROUP CLASS	TITLE AND DESCRIPTION	INDUSTRY RATE %
Predominant Activities		
	Customs agency service	Export documentation preparation service
	Customs clearance service	Import documentation preparation service
G5744J	OTHER SERVICES TO TRANSPORT N.E.C. (EXCLUDING RAILWAYS) This class consists of workplaces predominantly engaged in the provision of services to transport n.e.c. EXCLUSIONS/REFERENCES: Workplaces predominantly engaged: (a) in providing services to railway transport n.e.c. are included in Class G5200K; and (b) in hiring or leasing pallets, from own stocks, for periods less than one year, are included in Class I6390C.	1.04
Predominant Activities		
	Aircraft broking service	Transport container leasing or hiring (from own stocks; for any period)
	Crating or packing service (for transport)	Transport container repair or refurbishing
	Freight brokerage service	Transportation brokerage service n.e.c.
	Services to transport n.e.c.	Trolley collection
	Ship broking service	Wool dumping service

SCHEDULE 8—continued

DIVISION G : TRANSPORT AND STORAGE

SUBDIVISION 58 : STORAGE

GROUP CLASS	TITLE AND DESCRIPTION	INDUSTRY RATE %
580	STORAGE	
G5801T	GRAIN STORAGE This class consists of workplaces predominantly engaged in the storage of cereal grains. EXCLUSIONS/REFERENCES: Workplaces predominantly engaged in operating grain loading facilities at water transport terminals are included in Class G5722V.	3.95
	Predominant Activities	
	Grain elevator operation Grain storage Grain silo operation Storage service (grain)	
G5802V	COLD STORAGE (INCLUDING COOL AND CONTROLLED ATMOSPHERE) This class consists of workplaces predominantly engaged in providing cold storage, cool storage or controlled atmosphere storage facilities.	3.95
	Predominant Activities	
	Cold store operation Refrigerated warehouse operation Controlled atmosphere store Storage service (cold, cool or operation refrigerated) Cool store operation	
G5803W	STORAGE N.E.C. (INCLUDING BOND STORE) This class consists of workplaces predominantly engaged in providing storage n.e.c.	3.95
	Predominant Activities	
	Bond store operation Furniture storage service 'Free' store operation (storage of Storage service n.e.c. goods not under bond) Warehousing n.e.c.	

SCHEDULE 8—*continued***DIVISION H : COMMUNICATION**

This Division includes all workplaces predominantly engaged in providing telecommunication services to the public by wire, cable or radio. It also includes all workplaces predominantly engaged in providing postal services on a commission basis for Australia Post. Workplaces predominantly engaged in radio and television broadcasting to the general public are included in Division L. Recreation, Personal and Other Services.

DIVISION H : COMMUNICATION**SUBDIVISION 59 : COMMUNICATION**

GROUP CLASS	TITLE AND DESCRIPTION	INDUSTRY RATE %
590	COMMUNICATION	
H5901A	UNOFFICIAL POST OFFICE This class consists of workplaces which derive 80% or more of revenue from commission from Australia Post. Predominant Activities Unofficial Post Office	1.84
H5902M	TELECOMMUNICATION SERVICES This class consists of workplaces predominantly engaged in providing telecommunication services to the public by wire, cable or radio. EXCLUSIONS/REFERENCES: Workplaces predominantly engaged: (a) in manufacturing communication equipment are included in the appropriate classes in Division C Manufacturing; (b) in cable laying, transmission line or tower construction, or in the installation or repair of telephone or telegraphic equipment are included in the appropriate classes in Division E Construction; (c) in operating telephone answering services or message delivery services are included in Class I6369K; (d) in operating radio or television broadcasting services are included in Classes L9134W and L9135X and (e) in providing telecommunication services over the internet are included in Class I6351L. Predominant Activities Cable service (communication) Telecommunications service Communication channel service Telegram service Multi-purpose communication channel operation Telegraph service Network communication service Telephone exchange operation Radio telephone service Telephone service (including mobile telephones) Teleprinter service Radio relay station operation Television relay station operation Satellite communications service Telex service	1.84

SCHEDULE 8—*continued*

**DIVISION I : FINANCE, PROPERTY AND
BUSINESS SERVICES**

This Division includes all workplaces predominantly engaged in the provision of finance, in investing money in predominantly financial securities (including mortgages, patents and copyrights), in providing services to lenders, borrowers and investors, in providing insurance cover of all types and services to insurance underwriters and people or organisations seeking insurance cover, in dealing in, valuing or managing real estate (except agricultural or pastoral properties) for others, in renting or leasing (as owners or lease holders) dwellings, residential buildings, non-residential buildings (including space in such buildings) or land, or in developing or subdividing land. This Division also includes workplaces of holding companies, if they are predominantly engaged in holding shares in their subsidiary company (or companies), as well as workplaces predominantly engaged in the provision of a wide range of business services on a commission or fee basis such as architectural, surveying and other technical services, legal and accountancy services, data processing and other office services as well as advertising, management consultancy, market research, credit assessing and reporting, pest control, cleaning, caretaking, protection and a variety of other services including contract packing of goods (other than agricultural produce, food, beverages and tobacco, or crating or packing goods for transport). Workplaces predominantly engaged in leasing, renting or hiring industrial machinery, plant or equipment (except transport equipment) without operators for periods less than one year, from stocks physically held for this purpose, are also included in this Division as are workplaces predominantly engaged in leasing machinery, plant or equipment on a financial service basis.

SCHEDULE 8—*continued***DIVISION I : FINANCE, PROPERTY AND
BUSINESS SERVICES****SUBDIVISION 61 : FINANCE AND INVESTMENT**

GROUP CLASS	TITLE AND DESCRIPTION	INDUSTRY RATE %
614	BANKING	
I6142T	TRADING BANKS This class consists of workplaces of recognised trading banks predominantly engaged in banking activities. Predominant Activities Trading bank operation	0.40
I6143V	DEVELOPMENT BANKS This class consists of workplaces of recognised development banks predominantly engaged in banking activities. Predominant Activities Development bank operation	0.48
I6144W	SAVINGS BANKS This class consists of workplaces of recognised savings banks predominantly engaged in banking activities. Predominant Activities Savings bank operation	0.59
615	NON-BANK FINANCE	
I6151V	PERMANENT BUILDING SOCIETIES This class consists of workplaces of recognised permanent building societies predominantly engaged in providing loans for home building or purchasing purposes. Predominant Activities Permanent building society operation	0.48

SCHEDULE 8—*continued*

GROUP CLASS	TITLE AND DESCRIPTION	INDUSTRY RATE %
I6152W	<p>TERMINATING BUILDING SOCIETIES This class consists of workplaces of recognised terminating building societies predominantly engaged in providing loans for home building or purchasing purposes. EXCLUSIONS/REFERENCES: Workplaces predominantly engaged in carrying out or in managing the operations of terminating building societies on a commission or fee basis are included in Class I6172F. Predominant Activities Terminating building society operation (except terminating building society management on a commission or fee basis)</p>	0.48
I6153X	<p>CREDIT UNIONS This class consists of workplaces of recognised credit unions or co-operatives predominantly engaged in lending money to their members for any purpose (except housing). Predominant Activities Credit union or co-operative society operation</p>	0.59
I6154A	<p>AUTHORISED MONEY MARKET DEALERS This class consists of workplaces of dealer companies authorised by the central bank to operate in the short-term money market. Predominant Activities Authorised short-term money market dealer company operation Money market dealer company operation (authorised by the central bank) Short-term money market dealer company operation (authorised by the central bank)</p>	0.48
I6155C	<p>MONEY MARKET DEALERS N.E.C. This class consists of workplaces predominantly engaged in lending money for commercial or industrial purposes for contract periods of less than one year n.e.c.</p>	0.48

SCHEDULE 8—*continued*

GROUP CLASS	TITLE AND DESCRIPTION	INDUSTRY RATE %
	<p>EXCLUSIONS/REFERENCES: Workplaces predominantly engaged: (a) in operating in the authorised short-term money market are included in Class I6154A; (b) in providing hire purchase or instalment credit finance to non-business borrowers (including short term), in factoring trade debts or in lending money (including short term) on the security of trade debts or trading stock are included in Class I6156F; and (c) in finance broking or in arranging finance for others are included in Class I6172F.</p> <p style="text-align: center;">Predominant Activities</p> <p>Bill of exchange discounting or financing (except by banks) Financing, short term, (for industrial or commercial purposes) n.e.c.</p> <p>Short term financing (for industrial or commercial purposes) n.e.c.</p>	
I6156F	<p>FINANCIERS N.E.C.</p> <p>This class consists of workplaces predominantly engaged in lending money for periods of one year or more n.e.c., or in leasing machinery, plant or equipment purely on a financial service basis (ie: without physically handling the goods). This class also includes workplaces predominantly engaged in providing hire purchase or instalment credit finance to non-business borrowers (including short term), in factoring of trade debts or in lending money (including short term) on the security of trade debts or trading stock.</p> <p>EXCLUSIONS/REFERENCES: Workplaces predominantly engaged in finance broking or in arranging finance for others are included in Class I6172F.</p> <p style="text-align: center;">Predominant Activities</p> <p>Factoring Financing, medium to long term, n.e.c. Financing n.e.c. Financing, short term (on the security of trade debts or trading stock) Hire purchase financing (non-business borrowers)</p> <p>Instalment credit financing (non-business borrowers) n.e.c. Leasing (financial service basis only; except real property) Money lending n.e.c. Short-term financing (on the security of trade debts or trading stock)</p>	0.40

SCHEDULE 8—*continued*

GROUP CLASS	TITLE AND DESCRIPTION	INDUSTRY RATE %				
616	INVESTMENT					
I6161X	<p>UNIT TRUSTS, LAND TRUSTS AND MUTUAL FUNDS</p> <p>This class consists of workplaces of investment type unit trusts or land trusts (created by trust deed). This class also includes workplaces of mutual fund companies.</p> <p>EXCLUSIONS/REFERENCES: Workplaces predominantly engaged in managing (eg: on a commission or fee basis) trusts or other investments for others or workplaces of trustee companies predominantly engaged in providing trustee services are included in Class I6172F. Workplaces of trusts or funds which are predominantly engaged in producing goods or services (other than merely investing money) are classified to the appropriate industry classes in accordance with their major activity.</p> <p style="text-align: center;">Predominant Activities</p> <table style="width: 100%; border: none;"> <tr> <td style="width: 50%; vertical-align: top;">Land trust (except trust management on a commission or fee basis)</td> <td style="width: 50%; vertical-align: top;">Unit trust (investment type; except trust management on a commission or fee basis)</td> </tr> <tr> <td colspan="2" style="vertical-align: top;">Mutual fund company operation (except fund management on a commission or fee basis)</td> </tr> </table>	Land trust (except trust management on a commission or fee basis)	Unit trust (investment type; except trust management on a commission or fee basis)	Mutual fund company operation (except fund management on a commission or fee basis)		0.33
Land trust (except trust management on a commission or fee basis)	Unit trust (investment type; except trust management on a commission or fee basis)					
Mutual fund company operation (except fund management on a commission or fee basis)						
I6162A	<p>HOLDING COMPANIES N.E.C.</p> <p>This class consists of workplaces of holding companies, as defined in Australian company legislation, predominantly engaged in holding shares in their subsidiary company (or companies). (The holding companies referred to in this class definition can include holding companies which are subsidiary companies of other holding companies.)</p> <p>EXCLUSIONS/REFERENCES: Workplaces of holding companies predominantly engaged in activities other than holding shares in subsidiary companies are classified to the appropriate industry classes in accordance with their predominant activity.</p> <p style="text-align: center;">Predominant Activities</p> <p>Holding company operation (viz. holding shares in subsidiary companies)</p>	0.33				

SCHEDULE 8—*continued*

GROUP CLASS	TITLE AND DESCRIPTION	INDUSTRY RATE %		
I6163C	<p>HOLDER-INVESTORS N.E.C. This class consists of workplaces (except workplaces of holding companies (other than investment companies), unit trusts, land trusts, separately constituted superannuation funds or mutual fund companies) predominantly engaged in investing money on their own account in predominantly financial securities (including mortgages, patents or copyrights). EXCLUSIONS/REFERENCES: Workplaces of investment type unit trusts, land trusts or mutual fund companies are included in Class I6161X. Workplaces of holding companies, as defined in Australian company legislation, predominantly engaged in holding shares in their subsidiary company (or companies) are included in Class I6162A. Workplaces predominantly engaged in managing (eg: on a commission or fee basis) investments for others (except for separately constituted superannuation funds), or workplaces predominantly engaged in providing trustee or investment advisory services, in underwriting new security issues, or in buying or selling stocks, shares or other financial securities for others are included in Class I6172F. Workplaces of separately constituted superannuation funds are included in Class I6232W. Workplaces of trusts or funds predominantly engaged in producing goods or services (other than merely investing money) are classified to the appropriate industry classes in accordance with their predominant activity.</p> <p style="text-align: center;">Predominant Activities</p> <table style="width: 100%; border: none;"> <tr> <td style="width: 50%; vertical-align: top;"> Holder-investor n.e.c. Investment club operation Investment company operation (except mutual fund company operation) Investment (own account; in predominantly financial securities incl. mortgages, patents or copyrights; except by holding companies (other than investment companies), unit trusts, land trusts, superannuation funds or mutual fund companies) Milk run licence leasing </td> <td style="width: 50%; vertical-align: top;"> Rights, broadcasting, for T.V. or radio coverage at sporting events etc., leasing or sale Taxi cab plate leasing (without vehicles) Trust or foundation, charitable, educational, personal or other (except land trust, unit trust or trust predominantly engaged in producing goods or services predominant to industries other than in Group 616, and except trust or foundation management on a commission or fee basis) operation </td> </tr> </table>	Holder-investor n.e.c. Investment club operation Investment company operation (except mutual fund company operation) Investment (own account; in predominantly financial securities incl. mortgages, patents or copyrights; except by holding companies (other than investment companies), unit trusts, land trusts, superannuation funds or mutual fund companies) Milk run licence leasing	Rights, broadcasting, for T.V. or radio coverage at sporting events etc., leasing or sale Taxi cab plate leasing (without vehicles) Trust or foundation, charitable, educational, personal or other (except land trust, unit trust or trust predominantly engaged in producing goods or services predominant to industries other than in Group 616, and except trust or foundation management on a commission or fee basis) operation	0.33
Holder-investor n.e.c. Investment club operation Investment company operation (except mutual fund company operation) Investment (own account; in predominantly financial securities incl. mortgages, patents or copyrights; except by holding companies (other than investment companies), unit trusts, land trusts, superannuation funds or mutual fund companies) Milk run licence leasing	Rights, broadcasting, for T.V. or radio coverage at sporting events etc., leasing or sale Taxi cab plate leasing (without vehicles) Trust or foundation, charitable, educational, personal or other (except land trust, unit trust or trust predominantly engaged in producing goods or services predominant to industries other than in Group 616, and except trust or foundation management on a commission or fee basis) operation			

SCHEDULE 8—*continued*

GROUP CLASS	TITLE AND DESCRIPTION	INDUSTRY RATE %
617	SERVICES TO FINANCE AND INVESTMENT	
I6171C	STOCK EXCHANGES This class consists of workplaces of incorporated stock exchanges.	0.33
	Predominant Activities	
	Stock exchange operation	
I6172F	SERVICES TO FINANCE AND INVESTMENT N.E.C. This class consists of workplaces predominantly engaged in trading in stocks, shares or other financial securities for others, in underwriting new security issues, or in providing nominee, trustee, investment management or advisory services or other services n.e.c. in the field of finance or investment (except insurance or superannuation).	0.33
	Predominant Activities	
	Bill broking service	Investment service n.e.c.
	Broking service (financial securities)	Management company operation (investment; except of separately constituted superannuation funds)
	Building society agency service	
	Bullion broking service	Money changing service (non-bank)
	Commodity contracts broking or dealing (on commission)	Mortgage broking service
	Commodity contracts or futures exchange operation	Nominee service
	Commodity futures broking or dealing (on commission)	Patent or copyright broking or dealing (on commission)
	Credit card administration services	Portfolio, investment, management (on a commission or fee basis)
	Currency exchange service (non-bank)	Security valuation service
	Executor service	Share broking (on commission)
	Finance broking service	Share registry operation
	Finance consultancy service	Share trading (on commission)
	Finance service n.e.c.	Stock broking or trading (on commission)
	Investment broking service	Terminating building society management (on a commission or fee basis)
	Investment consultancy service	Trustee service
	Investment management (on a commission or fee basis; for unit trusts, land or property trusts, mutual fund companies, or charitable, educational or other trusts or funds; except superannuation funds)	Underwriting (new security issues)
		Unit trust management company operation

SCHEDULE 8—*continued*

GROUP CLASS	TITLE AND DESCRIPTION	INDUSTRY RATE %								
618	CORPORATE HEAD OFFICE ADMINISTRATION									
I6185T	<p>CORPORATE HEAD OFFICE ADMINISTRATION, PRIVATE SECTOR</p> <p>This class consists of workplaces of private sector employers with more than one workplace in Australia. The corporate head office must be located in a physically separate building, i.e. it cannot have a common wall with another workplace of the employer nor can it be located in the same building as, but on a different level from, another workplace of the employer. This workplace can only be engaged in corporate administration for the whole of the employer's operation in Australia.</p> <p>EXCLUSIONS/REFERENCES: Workplaces which administer divisional or regional activities are included in the predominant industry of the workplaces which they administer. Workplaces predominantly engaged in administering other workplaces which are all in the same predominant industry are included in the industry to which the workplaces, other than the administration workplace, are included.</p> <p style="text-align: center;">Predominant Activities</p> <table border="0"> <tr> <td>Corporate head office administration, private sector</td> <td>Property management (own account), private sector</td> </tr> <tr> <td>Corporate promotional work, private sector</td> <td>Share registry operation (own account)</td> </tr> <tr> <td>Head office planning operation, private sector</td> <td>Superannuation fund administration (own account), private sector</td> </tr> <tr> <td>Investment management (own account), private sector</td> <td></td> </tr> </table>	Corporate head office administration, private sector	Property management (own account), private sector	Corporate promotional work, private sector	Share registry operation (own account)	Head office planning operation, private sector	Superannuation fund administration (own account), private sector	Investment management (own account), private sector		0.48
Corporate head office administration, private sector	Property management (own account), private sector									
Corporate promotional work, private sector	Share registry operation (own account)									
Head office planning operation, private sector	Superannuation fund administration (own account), private sector									
Investment management (own account), private sector										
I6186V	<p>CORPORATE HEAD OFFICE ADMINISTRATION, PUBLIC SECTOR</p> <p>This class consists of workplaces of public sector employers with more than one workplace in Australia. The corporate head office must be located in a physically separate building, i.e. it cannot have a common wall with another workplace of the employer nor can it be located in the same building as, but on a different level from, another workplace of the employer. This workplace can only be engaged in corporate administration for the whole of the employer's operation in Australia.</p> <p>EXCLUSIONS/REFERENCES: Workplaces which administer divisional or regional activities are included</p>	0.71								

SCHEDULE 8—*continued*

GROUP CLASS	TITLE AND DESCRIPTION	INDUSTRY RATE %
-------------	-----------------------	-----------------------

in the predominant industry of the workplaces which they administer. Workplaces predominantly engaged in administering other workplaces which are all in the same industry are included in the industry to which the workplaces, other than the administration workplace, are included.

Predominant Activities

Corporate head office administration, public sector	Property management (own account), public sector
Corporate promotional work, public sector	Superannuation fund administration (own account), public sector
Head office planning operation, public sector	Treasury operation, public sector (not the Department of Treasury)
Investment management (own account), public sector	

SCHEDULE 8—*continued*

GROUP CLASS	TITLE AND DESCRIPTION	INDUSTRY RATE %
Predominant Activities		
	Pension fund, separately constituted (except fund management on a commission or fee basis)	Superannuation fund, separately constituted (except fund management on a commission or fee basis)
I6233X	HEALTH INSURANCE This class consists of workplaces predominantly engaged in providing insurance cover for hospital, medical, dental, pharmaceutical or funeral expenses or costs. This class also includes workplaces of public sector financial (trading) enterprises predominantly engaged in providing health insurance cover.	0.40
Predominant Activities		
	Dental insurance Funeral benefit provision Health insurance Hospital insurance (provision of insurance cover to meet hospitalisation costs)	Medical insurance (provision of insurance cover to meet medical expenses) Pharmaceutical insurance (provision of insurance cover to meet pharmaceutical expenses)
I6234A	GENERAL INSURANCE This class consists of workplaces predominantly engaged in providing motor vehicle, fire, marine, comprehensive household or other insurance cover n.e.c. The workplaces included in this class are operated by companies registered under Australian general insurance legislation. Included also are general insurance workplaces of the Federal or State governments operating under authority of relevant legislation. EXCLUSIONS/REFERENCES: Australian insurance broking workplaces of foreign based insurance underwriters, not carrying insurance in Australia, are included in Class I6240W.	0.48
Predominant Activities		
	Accident insurance All risks insurance Aviation insurance Baggage insurance Boiler insurance Breakdown loss insurance (machinery and equipment) Burglary insurance Canine insurance Cargo insurance Cash in transit insurance	Household insurance Insurance n.e.c. Livestock insurance Loss of profits insurance Machinery breakdown insurance Marine insurance Mortgage guarantee insurance Mortgage insurance Motor vehicle insurance Owners liability insurance Personal accident insurance

SCHEDULE 8—*continued*

GROUP CLASS	TITLE AND DESCRIPTION	INDUSTRY RATE %
	Comprehensive household insurance	Plate glass insurance
	Contract guarantee insurance	Pluvius insurance
	Credit insurance	Professional indemnity insurance
	Employers liability insurance	Public risks third party insurance
	Exports payment insurance	Reinsurance (except life)
	Fidelity guarantee insurance	Riot insurance
	Fire insurance	Sportsman's insurance
	Flood insurance	Storm insurance
	Freight insurance	Television insurance
	General insurance	Third party insurance
	Growing crops insurance	Travel insurance
	Guarantee insurance	Workers compensation insurance
	Personal property insurance	
624	SERVICES TO INSURANCE	
I6240W	SERVICES TO INSURANCE (INCLUDING BROKERS AND AGENCIES, CLAIM ASSESSMENT AND ADJUSTMENT)	0.40
	This class consists of workplaces predominantly engaged in providing insurance broking or agency services, or other services to insurance such as consultancy, claim assessment or adjustment services. This class also includes Australian workplaces of foreign based insurance underwriters predominantly engaged in insurance broking (not carrying) in Australia, as well as workplaces predominantly engaged in managing or in carrying out the operations of separately constituted superannuation funds on a commission or fee basis.	
	Predominant Activities	
	Actuarial service (own account)	Insurance broking service
	Claim adjustment service	Insurance consultancy service
	Claim assessment service	Superannuation fund management
	Insurance agency service	(on a commission or fee basis)

SCHEDULE 8—continued

DIVISION I : FINANCE, PROPERTY AND BUSINESS SERVICES

SUBDIVISION 63 : PROPERTY AND BUSINESS SERVICES

GROUP CLASS	TITLE AND DESCRIPTION	INDUSTRY RATE %														
631	REAL ESTATE AGENTS															
I6310T	<p>REAL ESTATE AGENTS AND PROPERTY MANAGERS (EXCLUDING AGRICULTURAL AND PASTORAL VALUING, MANAGING, SELLING, PURCHASING AND RENTING SERVICES)</p> <p>This class consists of workplaces predominantly engaged in valuing, purchasing, selling (by auction or private treaty), managing or renting real estate for others (except agricultural or pastoral properties).</p> <p>EXCLUSIONS/REFERENCES: Workplaces predominantly engaged in valuing, purchasing, selling, managing or renting pastoral or agricultural properties for others are included in Class F4651C.</p> <p style="text-align: center;">Predominant Activities</p> <table border="0"> <tr> <td>Broking service (real estate; except agricultural or pastoral properties)</td> <td>Real estate management service (except agricultural or pastoral properties)</td> </tr> <tr> <td>Business broking service n.e.c.</td> <td>Real estate rental agency service (except agricultural or pastoral properties)</td> </tr> <tr> <td>Conveyancing service</td> <td>Settlement agency service</td> </tr> <tr> <td>Display homes (where employees are permanently located) operation</td> <td>Strata and company title property management services</td> </tr> <tr> <td>Real estate agency service (except agricultural or pastoral properties)</td> <td>Title searching service</td> </tr> <tr> <td>Real estate auctioning service (except agricultural or pastoral properties)</td> <td>Valuing service (real estate; except agricultural or pastoral properties)</td> </tr> <tr> <td>Real estate broking service (except agricultural or pastoral properties)</td> <td></td> </tr> </table>	Broking service (real estate; except agricultural or pastoral properties)	Real estate management service (except agricultural or pastoral properties)	Business broking service n.e.c.	Real estate rental agency service (except agricultural or pastoral properties)	Conveyancing service	Settlement agency service	Display homes (where employees are permanently located) operation	Strata and company title property management services	Real estate agency service (except agricultural or pastoral properties)	Title searching service	Real estate auctioning service (except agricultural or pastoral properties)	Valuing service (real estate; except agricultural or pastoral properties)	Real estate broking service (except agricultural or pastoral properties)		0.40
Broking service (real estate; except agricultural or pastoral properties)	Real estate management service (except agricultural or pastoral properties)															
Business broking service n.e.c.	Real estate rental agency service (except agricultural or pastoral properties)															
Conveyancing service	Settlement agency service															
Display homes (where employees are permanently located) operation	Strata and company title property management services															
Real estate agency service (except agricultural or pastoral properties)	Title searching service															
Real estate auctioning service (except agricultural or pastoral properties)	Valuing service (real estate; except agricultural or pastoral properties)															
Real estate broking service (except agricultural or pastoral properties)																
632	REAL ESTATE OPERATORS AND DEVELOPERS															
I6323C	<p>RESIDENTIAL PROPERTY OPERATORS (EXCLUDING PROVISION OF ACCOMMODATION SERVICES), PRIVATE SECTOR</p> <p>This class consists of workplaces of private sector employers predominantly engaged in renting or leasing their own or leased residential properties or dwellings to others.</p>	1.26														

SCHEDULE 8—*continued*

GROUP CLASS	TITLE AND DESCRIPTION	INDUSTRY RATE %
	<p>EXCLUSIONS/REFERENCES: Workplaces predominantly engaged: (a) in renting or leasing their own or leased residential properties or dwellings to others, and where the workplaces are operated by non-private sector employers, are included in Class I6324F; and (b) in operating hotels, motels, boarding or rooming houses, student residences, caravan parks or similar places providing accommodation (except in renting or leasing dwellings) are included in Class L9233C.</p> <p style="text-align: center;">Predominant Activities</p> <p>Apartment buildings renting or leasing (as owner or lease holder), private sector</p> <p>Apartments renting or leasing (as owner or lease holder), private sector</p> <p>Dwellings, new spec. built, selling (except dwellings built by the same workplace), private sector</p> <p>Flats renting or leasing (as owner or lease holder), private sector</p> <p>Holiday houses or flats renting or leasing (as owner or lease holder), private sector</p> <p>Houses, new spec. built, selling (except houses built by the same workplace), private sector</p> <p>Property, residential, renting or leasing (as owner or lease holder), private sector</p> <p>Real estate, residential, renting or leasing (as owner or lease holder), private sector</p>	
I6324F	<p>RESIDENTIAL PROPERTY OPERATORS (EXCLUDING PROVISION OF ACCOMMODATION SERVICES), NON-PRIVATE SECTOR</p> <p>This class consists of workplaces of non-private sector employers predominantly engaged in renting or leasing their own or leased residential properties or dwellings to others.</p> <p>EXCLUSIONS/REFERENCES: Workplaces predominantly engaged: (a) in renting or leasing their own or leased residential properties or dwellings to others, and where the workplaces are operated by private sector employers, are included in Class I6323C; and (b) in operating hotels, motels, boarding or rooming houses, student residences, caravan parks or similar places providing accommodation (except in renting or leasing dwellings) are included in Class L9233C.</p> <p style="text-align: center;">Predominant Activities</p> <p>Apartment buildings renting or leasing (as owner or lease holder), non-private sector</p> <p>Holiday houses or flats renting or leasing (as owner or lease holder), non-private sector</p> <p>Apartments renting or leasing (as owner or lease holder), non-private sector</p>	1.04

SCHEDULE 8—*continued*

GROUP CLASS	TITLE AND DESCRIPTION	INDUSTRY RATE %
	Dwellings, new spec. built, selling (except dwellings built by the same workplace), non-private sector	
	Flats renting or leasing (as owner or lease holder), non-private sector	
	Houses, new spec. built, selling (except houses built by the same workplace), non-private sector	
	Property, residential, renting or leasing (as owner or lease holder), non-private sector	
	Real estate, residential, renting or leasing (as owner or lease holder), non-private sector	
I6325J	PROPERTY OPERATORS AND DEVELOPERS N.E.C. (EXCLUDING PROVISION OF ACCOMMODATION SERVICES) This class consists of workplaces predominantly engaged in renting or leasing their own (including leased) non-residential properties (including space in such properties) to others. This class also includes workplaces predominantly engaged in land subdivision or development (except construction). EXCLUSIONS/REFERENCES: Workplaces predominantly engaged: (a) in construction work arising from the subdivision or development of land are included in the appropriate industry classes in Division E, Construction; and (b) in operating hotels, motels, boarding or rooming houses, student residences, caravan parks or similar places providing accommodation (except in renting or leasing dwellings) are included in Class L9233C.	1.04
	Predominant Activities	
	Buildings, non-residential, renting or leasing (as owner or lease holder)	
	Land development or subdivision (except construction)	
	Property, agricultural or pastoral, renting or leasing (as owner or lease holder)	
	Property, non-residential, renting or leasing (as owner or lease holder)	
	Real estate development or subdivision (except construction)	
	Real estate, non-residential, renting or leasing (as owner or lease holder)	
	Self-storage operation	
633	TECHNICAL SERVICES	
I6334K	ARCHITECTURAL SERVICES (INCLUDING ARCHITECTURAL DRAFTING) This class consists of workplaces predominantly engaged in providing architectural services. EXCLUSIONS/REFERENCES: Workplaces predominantly engaged in managing or organising construction projects are included in the appropriate classes in Division E, Construction.	0.33

SCHEDULE 8—*continued*

GROUP CLASS	TITLE AND DESCRIPTION	INDUSTRY RATE %
	Predominant Activities	
	Architect (own account) Drafting service, architectural	
	Architectural consultancy service (except construction project management)	
I6335L	SURVEYING SERVICES (INCLUDING EXPLORATION SURVEYING SERVICES) This class consists of workplaces predominantly engaged in providing surveying services (including exploration surveying services). EXCLUSIONS/REFERENCES: Workplaces predominantly engaged: (a) in exploring for crude oil or natural gas on their own account whether by surveying or other techniques are included in Class B1611F; and (b) in exploring for minerals (except crude oil or natural gas) on their own account whether by surveying or other techniques are included in Class B1612J.	0.40
	Predominant Activities	
	Aerial photography service Hydrographic surveying service	
	Aerial surveying service Land surveying service	
	Geological or geophysical surveying service (on a contract or fee basis) Map preparation service	
	Gravimetric surveying service (on a contract or fee basis) Marine surveying service	
		Seismic surveying service (on a contract or fee basis)
		Surveying services, n.e.c.
I6336R	TECHNICAL SERVICES N.E.C. (INCLUDING CONSULTANT ENGINEERING, TOWN PLANNING) This class consists of workplaces predominantly engaged in providing consultant engineering or technical services n.e.c. EXCLUSIONS/REFERENCES: Workplaces predominantly engaged in managing or organising construction projects are included in the appropriate classes in Division E, Construction. NOTE: Research and scientific institutions are included in Class K8461L.	0.48

SCHEDULE 8—*continued*

GROUP CLASS	TITLE AND DESCRIPTION	INDUSTRY RATE %
Predominant Activities		
	Boat designing service	Marine engineering service
	Chemical engineering service	Mining engineering service
	Civil engineering service	Naval architectural service
	Consultant engineering service n.e.c.	Product design service (for furniture, fittings, machinery or equipment)
	Designing service, irrigation systems (e.g. for golf course on a fee or contract basis)	Quantity surveying service
	Diamond grading service (on a fee or contract basis)	Scientific or technical services n.e.c.
	Drawing office service	Testing or assay service (on a fee or contract basis)
	Laboratory operation (providing chemical, food, electrical engineering or other technical services)	Town planning service
		Traffic engineering service
		Wool testing service
634	LEGAL AND ACCOUNTING SERVICES	
I6341J	LEGAL SERVICES	0.48
	This class consists of workplaces predominantly engaged in providing legal services.	
Predominant Activities		
	Advocate (own account)	Notary (own account)
	Barrister (own account)	Patent attorney (own account)
	Legal aid service	Solicitor (own account)
I6342K	ACCOUNTING SERVICES (INCLUDING TAX AGENT)	0.33
	This class consists of workplaces predominantly engaged in providing accounting, auditing or bookkeeping services.	
Predominant Activities		
	Accountant (own account)	Bookkeeping service
	Auditing service	Tax Agent (own account)
	Auditor (own account)	
635	ADMINISTRATIVE SERVICES ON A FEE FOR SERVICE BASIS	
I6351L	DATA PROCESSING SERVICES (INCLUDING SOFTWARE PRODUCTION AND SUPPORT)	0.33
	This class consists of workplaces predominantly engaged in providing A.D.P. or other data processing or tabulating services or in software production and support.	
	EXCLUSIONS/REFERENCES: Workplaces predominantly engaged in leasing or hiring electronic computers or other data processing equipment (which they have not manufactured but which they physically handle), for periods of one year or more, without operators, are included in Class F4897C.	

SCHEDULE 8—*continued*

GROUP CLASS	TITLE AND DESCRIPTION	INDUSTRY RATE %
	Predominant Activities	
	A.D.P. services (computer programming service)	Microfiche or microfilm production service
	Computer time sharing service	Punch card accounting service
	Data processing service	Software production or support service
	Electronic data processing or tabulating service	Tabulating service
	Internet service provider	Web site provider
I6352R	TYPING, COPYING AND MAILING SERVICES This class consists of workplaces predominantly engaged in providing to unrelated organisations typing, copying, duplicating, blue-printing, photocopying or stenographic services, in compiling mailing lists, or in providing addressing or mailing services.	0.48
	Predominant Activities	
	Address list compiling service	Letter writing service
	Addressing service	Mimeographing service
	Blue printing service	Multigraphing service
	Copying service	Photocopying service
	Duplicating service	Secretarial service
		Typing service
I6353T	COLLECTING AND CREDIT REPORTING SERVICE This class consists of workplaces predominantly engaged in debt collecting, or in mercantile or consumer credit reporting.	0.33
	Predominant Activities	
	Collection agency service (accounts; except real estate)	Credit bureau or agency service
	Consumer credit reporting service	Debt collection service
		Mercantile credit reporting service
636	OTHER BUSINESS SERVICES ON A FEE FOR SERVICE BASIS	
I6361T	ADVERTISING SERVICES (EXCLUDING SALE OF ADVERTISING SPACE FOR OWN PUBLICATIONS) This class consists of workplaces predominantly engaged in providing advertising services (except sale of advertising space in own publications). EXCLUSIONS/REFERENCES: Workplaces predominantly engaged: (a) in selling advertising space in own printed material are included in the appropriate classes of Group 264; and (b) in selling advertising time in radio or television broadcasts are included in the appropriate classes of Group 913.	0.48

SCHEDULE 8—*continued*

GROUP CLASS	TITLE AND DESCRIPTION	INDUSTRY RATE %
-------------	-----------------------	--------------------

Predominant Activities

Advertising agency service	Commercial art service
Advertising placement service	Display advertising service
Advertising preparation service	Pamphlet and other advertising distribution
Advertising service (except sale of advertising space in own publication)	Sale of advertising space on a contract, fee or agency basis
Aerial advertising service	Samples distribution service

I6362V MARKET AND BUSINESS CONSULTANCY SERVICES 0.40

This class consists of workplaces predominantly engaged in providing business or management consultancy services (including business analysis or research, or efficiency or organisation and methods studies), fashion design, market research, personnel management, public relations consultancy or statistical services (except data tabulation services or services of government statistical organisations).

EXCLUSIONS/REFERENCES: Workplaces predominantly engaged: (a) in providing data tabulating services are included in Class I6351L; (b) in providing government statistical services are included in the appropriate classes in Subdivision 71; and (c) in promoting live theatrical or musical presentations are included in Class L9136A.

NOTE: Workplaces predominantly engaged in arranging the sale of products for a commission or fee are included in the appropriate classes in Subdivision 46.

Predominant Activities

Business management service	Market and business consultancy services n.e.c.
Business research service	Market research service
Business statistical service (except tabulatory services or government statistical services)	Merchandising consultancy service
Efficiency advisory service	Operations research service
Fashion design or consultancy service	Personnel management service
Fleet management, motor vehicle, service	Public opinion research service
Management consultancy service	Public relations counselling service
	Sales advisory service

SCHEDULE 8—*continued*

GROUP CLASS	TITLE AND DESCRIPTION	INDUSTRY RATE %
I6363W	<p>PEST CONTROL SERVICES This class consists of workplaces predominantly engaged in providing industrial or domestic pest control services.</p> <p style="text-align: center;">Predominant Activities</p> <p>Pest control service (industrial or domestic)</p>	1.84
I6364X	<p>CLEANING SERVICES (EXCLUDING CARPET CLEANING AND STEAM CLEANING AND SAND BLASTING OF BUILDING EXTERIORS) This class consists of workplaces predominantly engaged in providing window, building, telephone or similar cleaning services (except carpet cleaning or shampooing services, or steam cleaning or sand or other blasting of building exteriors).</p> <p>EXCLUSIONS/REFERENCES: Workplaces predominantly engaged: (a) in the cleaning of building exteriors (including steam cleaning or sand or other abrasive blasting) are included in Class E4269R; and (b) in cleaning or shampooing carpets are included in Class L9340K.</p> <p style="text-align: center;">Predominant Activities</p> <p>Building cleaning service Office cleaning service Chimney cleaning service Telephone cleaning service Cleaning services n.e.c. Window cleaning service</p>	8.40
I6365A	<p>CONTRACT PACKING SERVICES N.E.C. This class consists of workplaces predominantly engaged in packing goods in bottles, cans, cartons, collapsible tubes, plastic sachets, plastic film or bags or other containers or materials on a contract or fee basis n.e.c.</p> <p>EXCLUSIONS/REFERENCES: Workplaces predominantly engaged: (a) in contract packing of agricultural produce (i.e.: of goods originating in Subdivision 01 Agriculture) are included in industry classes which cover the contract packing of particular types of agricultural produce - these industries are located in Subdivision 02 and 47; (b) in contract packing of food, beverages or tobacco (i.e.: of goods originating in Subdivision 21 Food, Beverages and Tobacco) are included in industry classes which cover the contract packing of such goods - these industries are located in Subdivisions 21 and 47; and (c) in packing or crating goods for transport are included in Class G5744J.</p>	1.84

SCHEDULE 8—*continued*

GROUP CLASS	TITLE AND DESCRIPTION	INDUSTRY RATE %										
Predominant Activities												
	Contract packing or filling (except agricultural produce, food, beverages or tobacco, or crating or packing goods for transport)	Packing or filling service (on a contract or fee basis; except agricultural produce, food, beverages or tobacco, or crating or packing goods for transport) Shrink wrapping service										
I6366C	<p>PROTECTION AND PRIVATE ENQUIRY SERVICES This class consists of workplaces predominantly engaged in providing protection and security services, or private enquiry services.</p> <p style="text-align: center;">Predominant Activities</p> <table style="width: 100%; border: none;"> <tr> <td style="width: 50%;">Armoured car service</td> <td style="width: 50%;">Enquiry agency service</td> </tr> <tr> <td>Burglary protection service (except police)</td> <td>Night watchman service</td> </tr> <tr> <td>Caretaking service</td> <td>Protection service (except police)</td> </tr> <tr> <td>Detective agency service (except police)</td> <td>Security service (except police)</td> </tr> </table>	Armoured car service	Enquiry agency service	Burglary protection service (except police)	Night watchman service	Caretaking service	Protection service (except police)	Detective agency service (except police)	Security service (except police)	2.70		
Armoured car service	Enquiry agency service											
Burglary protection service (except police)	Night watchman service											
Caretaking service	Protection service (except police)											
Detective agency service (except police)	Security service (except police)											
I6369K	<p>BUSINESS SERVICES N.E.C. This class consists of workplaces predominantly engaged in providing business services n.e.c., such as auctioning or valuing services (except in the case of real estate, wool or livestock). EXCLUSIONS/REFERENCES: Workplaces predominantly engaged: (a) in auctioning or valuing wool, livestock or agricultural or pastoral properties are included in Class F4651C; and (b) in auctioning or valuing real estate (except agricultural or pastoral properties) are included in Class I6310T.</p> <p style="text-align: center;">Predominant Activities</p> <table style="width: 100%; border: none;"> <tr> <td style="width: 50%;">Auction rooms operation</td> <td style="width: 50%;">Meter reading service</td> </tr> <tr> <td>Auctioning service (except real estate, wool or livestock)</td> <td>Process serving agency</td> </tr> <tr> <td>Business services n.e.c.</td> <td>Telephone answering service</td> </tr> <tr> <td>Interior decorating service n.e.c.</td> <td>Translation service</td> </tr> <tr> <td>Interpreting service</td> <td>Valuation service (except for real estate, wool or livestock)</td> </tr> </table>	Auction rooms operation	Meter reading service	Auctioning service (except real estate, wool or livestock)	Process serving agency	Business services n.e.c.	Telephone answering service	Interior decorating service n.e.c.	Translation service	Interpreting service	Valuation service (except for real estate, wool or livestock)	1.26
Auction rooms operation	Meter reading service											
Auctioning service (except real estate, wool or livestock)	Process serving agency											
Business services n.e.c.	Telephone answering service											
Interior decorating service n.e.c.	Translation service											
Interpreting service	Valuation service (except for real estate, wool or livestock)											

SCHEDULE 8—*continued*

GROUP CLASS	TITLE AND DESCRIPTION	INDUSTRY RATE %		
639 I6390C	<p>PLANT HIRE AND LEASING N.E.C.</p> <p>PLANT HIRE AND LEASING N.E.C. FOR LESS THAN ONE YEAR, WITHOUT OPERATOR, FROM STOCKS PHYSICALLY HELD FOR THAT PURPOSE</p> <p>This class consists of workplaces predominantly engaged in leasing, renting or hiring industrial machinery, plant or equipment (except transport equipment) for periods less than one year (without operators) from stocks physically held for the purpose.</p> <p>EXCLUSIONS/REFERENCES: Workplaces predominantly engaged in leasing machinery, plant or equipment purely on a financial service basis (ie: without physically handling the goods) are included in Class I6156F.</p> <p style="text-align: center;">Predominant Activities</p> <table style="width: 100%; border: none;"> <tr> <td style="width: 50%; vertical-align: top;"> Amusement machines, coin operated, hiring (from own stocks; for periods less than one year) Leasing of plant or equipment (from own stocks; without operators; for periods less than one year; except transport equipment) </td> <td style="width: 50%; vertical-align: top;"> Plant or equipment hiring or leasing (from own stocks: without operators; for periods less than one year; except transport equipment) </td> </tr> </table>	Amusement machines, coin operated, hiring (from own stocks; for periods less than one year) Leasing of plant or equipment (from own stocks; without operators; for periods less than one year; except transport equipment)	Plant or equipment hiring or leasing (from own stocks: without operators; for periods less than one year; except transport equipment)	2.23
Amusement machines, coin operated, hiring (from own stocks; for periods less than one year) Leasing of plant or equipment (from own stocks; without operators; for periods less than one year; except transport equipment)	Plant or equipment hiring or leasing (from own stocks: without operators; for periods less than one year; except transport equipment)			

SCHEDULE 8—*continued*

DIVISION J : PUBLIC ADMINISTRATION

1. This Division includes all State and Local Government workplaces predominantly engaged in public administration and regulatory activities, as well as workplaces of judicial authorities and commissions and workplaces of overseas governments in Australia.
2. The industry classes for State and Local Government administration exclude workplaces, operated by these bodies, which are predominantly engaged in activities other than public administration; such workplaces are classified to the classes appropriate to their activities.

SCHEDULE 8—*continued***DIVISION J : PUBLIC ADMINISTRATION****SUBDIVISION 71 : PUBLIC ADMINISTRATION**

GROUP CLASS	TITLE AND DESCRIPTION	INDUSTRY RATE %
711	GOVERNMENT ADMINISTRATION	
J7112W	STATE GOVERNMENT ADMINISTRATION (EXCLUDING WORKPLACES ENGAGED IN IDENTIFIABLE INDUSTRY ACTIVITY) This class consists of workplaces predominantly engaged in State Government administration. EXCLUSIONS/REFERENCES: Workplaces of State Government or State Government Statutory Authorities predominantly engaged in activities other than public administration, ie: identifiable industry activity, are included in classes appropriate to their activities.	0.59
	Predominant Activities	
	Agricultural extension service (State Government) Governors office and residence, State, operation	Parliament, State, operation State Government administration
J7113X	LOCAL GOVERNMENT ADMINISTRATION (EXCLUDING WORKPLACES ENGAGED IN IDENTIFIABLE INDUSTRY ACTIVITY) This class consists of workplaces predominantly engaged in Local Government administration. EXCLUSIONS/REFERENCES: Workplaces of Local Government authorities predominantly engaged in activities other than public administration, ie: identifiable industry activity, are included in classes appropriate to their activities.	1.84
	Predominant Activities	
	Beach inspection (Local Government) Building inspection (Local Government) City administration (Local Government) Health inspection (Local Government)	Local Government administration Municipal administration (Local Government) Shire administration Town administration (Local Government) Vehicle parking regulation (Local Government)

SCHEDULE 8—*continued*

GROUP CLASS	TITLE AND DESCRIPTION	INDUSTRY RATE %												
712	JUSTICE													
J7120W	<p>JUSTICE (OPERATION OR ADMINISTRATION) This class consists of workplaces predominantly engaged in the operation or administration of judicial authorities or commissions including Royal Commissions or similarly constituted inquiries.</p> <p style="text-align: center;">Predominant Activities</p> <table border="0"> <tr> <td>Arbitration court operation</td> <td>Judicial authority operation</td> </tr> <tr> <td>Bankruptcy court operation</td> <td>Law court operation</td> </tr> <tr> <td>Childrens court operation</td> <td>Magistrates court operation</td> </tr> <tr> <td>Conciliation and Arbitration Commission operation</td> <td>Petty Sessions, court of, operation</td> </tr> <tr> <td>County court operation</td> <td>Royal Commission operation</td> </tr> <tr> <td></td> <td>Supreme court operation</td> </tr> </table>	Arbitration court operation	Judicial authority operation	Bankruptcy court operation	Law court operation	Childrens court operation	Magistrates court operation	Conciliation and Arbitration Commission operation	Petty Sessions, court of, operation	County court operation	Royal Commission operation		Supreme court operation	1.26
Arbitration court operation	Judicial authority operation													
Bankruptcy court operation	Law court operation													
Childrens court operation	Magistrates court operation													
Conciliation and Arbitration Commission operation	Petty Sessions, court of, operation													
County court operation	Royal Commission operation													
	Supreme court operation													
713	FOREIGN GOVERNMENT REPRESENTATION													
J7130A	<p>FOREIGN GOVERNMENT REPRESENTATION (INCLUDING INTERNATIONAL ORGANISATIONS WITHOUT IDENTIFIABLE INDUSTRY ACTIVITY) This class consists of workplaces of foreign governments predominantly engaged in governmental service activities such as the provision of consular or diplomatic services. This class also includes workplaces of international organisations predominantly engaged in the provision of administrative services.</p> <p style="text-align: center;">Predominant Activities</p> <table border="0"> <tr> <td>Consulate operation (foreign government)</td> <td>Legation operation (foreign government)</td> </tr> <tr> <td>Embassy operation (foreign government)</td> <td>Trade Commission operation (foreign government)</td> </tr> <tr> <td>International organisation administration</td> <td></td> </tr> </table>	Consulate operation (foreign government)	Legation operation (foreign government)	Embassy operation (foreign government)	Trade Commission operation (foreign government)	International organisation administration		1.04						
Consulate operation (foreign government)	Legation operation (foreign government)													
Embassy operation (foreign government)	Trade Commission operation (foreign government)													
International organisation administration														

SCHEDULE 8—*continued*

DIVISION K : COMMUNITY SERVICES

1. This Division includes all workplaces predominantly engaged in providing health, education, library, museum, scientific research, meteorological, welfare, employment, police, prison and fire brigade services. Workplaces of certain non-profit organisations such as religious organisations, business, professional and labour organisations, political parties and associations formed to promote community or sectional aims are also included in this Division.
2. Groups 823 and 824 in this Division include all workplaces which are predominantly engaged in providing education. Workplaces operated by religious organisations, the defence forces, government departments, companies or other organisations, predominantly engaged in providing vocational training for employees or members are included in Group 824.
3. The term 'own account' has been used in this Division to qualify certain predominant activity descriptions which have usually been specified in terms of an occupation. This approach has been adopted to distinguish between a service provided by employees of an organisation or institution, (which would be classified according to its predominant activity) and the same service being provided by a self employed practitioner conducting his own business.

SCHEDULE 8—continued

DIVISION K : COMMUNITY SERVICES

SUBDIVISION 81 : HEALTH

GROUP CLASS	TITLE AND DESCRIPTION	INDUSTRY RATE %												
814	HOSPITALS AND NURSING HOMES													
K8144J	<p>HOSPITALS (EXCLUDING PSYCHIATRIC HOSPITALS), PRIVATE SECTOR</p> <p>This class consists of workplaces of private sector employers predominantly engaged in providing hospital (except psychiatric or dental hospital) facilities such as diagnostic medical or surgical services as well as continuous in-patient nursing care.</p> <p>EXCLUSIONS/REFERENCES: Workplaces predominantly engaged; (a) in providing hospital facilities with continuous in-patient nursing care by non-private sector employers are included in Class K8145K; (b) in providing psychiatric hospital facilities are included in Class K8146L; (c) in providing nursing or convalescent home facilities are included in Class K8148T; and (d) in providing dental hospital facilities are included in Class K8172R.</p> <p style="text-align: center;">Predominant Activities</p> <table border="0" style="width: 100%;"> <tr> <td style="width: 50%;">Childrens hospital operation, private sector</td> <td style="width: 50%;">Hospice (registered as a hospital with the Health Department)</td> </tr> <tr> <td>Eye hospital operation, private sector</td> <td>operation, private sector</td> </tr> <tr> <td>General hospital operation (except nursing home), private sector</td> <td>Infectious diseases hospital operation (incl. human quarantine stations), private sector</td> </tr> <tr> <td>Hospital operation (except psychiatric, dental, military or veterinary hospitals), private sector</td> <td>sector</td> </tr> <tr> <td></td> <td>Maternity hospital operation, private sector</td> </tr> <tr> <td></td> <td>Obstetric hospital operation, private sector</td> </tr> </table>	Childrens hospital operation, private sector	Hospice (registered as a hospital with the Health Department)	Eye hospital operation, private sector	operation, private sector	General hospital operation (except nursing home), private sector	Infectious diseases hospital operation (incl. human quarantine stations), private sector	Hospital operation (except psychiatric, dental, military or veterinary hospitals), private sector	sector		Maternity hospital operation, private sector		Obstetric hospital operation, private sector	2.23
Childrens hospital operation, private sector	Hospice (registered as a hospital with the Health Department)													
Eye hospital operation, private sector	operation, private sector													
General hospital operation (except nursing home), private sector	Infectious diseases hospital operation (incl. human quarantine stations), private sector													
Hospital operation (except psychiatric, dental, military or veterinary hospitals), private sector	sector													
	Maternity hospital operation, private sector													
	Obstetric hospital operation, private sector													
K8145K	<p>HOSPITALS (EXCLUDING PSYCHIATRIC HOSPITALS), NON-PRIVATE SECTOR</p> <p>This class consists of workplaces of non-private employers predominantly engaged in providing hospital (except psychiatric or dental hospital) facilities such as diagnostic medical or surgical services as well as continuous in-patient nursing care.</p>	1.52												

SCHEDULE 8—*continued*

GROUP CLASS	TITLE AND DESCRIPTION	INDUSTRY RATE %								
	<p>EXCLUSIONS/REFERENCES: Workplaces predominantly engaged: (a) in providing hospital facilities with continuous in-patient nursing care by private sector employers are included in Class K8144J; (b) in providing psychiatric hospital facilities are included in Class K8146L; (c) in providing nursing or convalescent home facilities are included in Class K8148T; and (d) in providing dental hospital facilities are included in Class K8172R.</p> <p style="text-align: center;">Predominant Activities</p> <table border="0"> <tr> <td>Childrens hospital operation, non-private sector</td> <td>Infectious diseases hospital operation (incl. human quarantine stations), non-private sector</td> </tr> <tr> <td>Eye hospital operation, non-private sector</td> <td>Maternity hospital operation, non-private sector</td> </tr> <tr> <td>General hospital operation (except nursing home), non-private sector</td> <td>Obstetric hospital operation, non-private sector</td> </tr> <tr> <td>Hospital operation (except psychiatric, dental, military or veterinary hospitals), non-private sector</td> <td>Repatriation hospital operation, non-private sector</td> </tr> </table>	Childrens hospital operation, non-private sector	Infectious diseases hospital operation (incl. human quarantine stations), non-private sector	Eye hospital operation, non-private sector	Maternity hospital operation, non-private sector	General hospital operation (except nursing home), non-private sector	Obstetric hospital operation, non-private sector	Hospital operation (except psychiatric, dental, military or veterinary hospitals), non-private sector	Repatriation hospital operation, non-private sector	
Childrens hospital operation, non-private sector	Infectious diseases hospital operation (incl. human quarantine stations), non-private sector									
Eye hospital operation, non-private sector	Maternity hospital operation, non-private sector									
General hospital operation (except nursing home), non-private sector	Obstetric hospital operation, non-private sector									
Hospital operation (except psychiatric, dental, military or veterinary hospitals), non-private sector	Repatriation hospital operation, non-private sector									
K8146L	<p>PSYCHIATRIC HOSPITALS</p> <p>This class consists of workplaces predominantly engaged in providing psychiatric or mental hospital facilities.</p> <p style="text-align: center;">Predominant Activities</p> <table border="0"> <tr> <td>Mental asylum operation</td> <td>Psychiatric hospital operation</td> </tr> <tr> <td>Mental hospital operation</td> <td></td> </tr> </table>	Mental asylum operation	Psychiatric hospital operation	Mental hospital operation		2.23				
Mental asylum operation	Psychiatric hospital operation									
Mental hospital operation										
K8148T	<p>NURSING OR CONVALESCENT HOMES PROVIDING NURSING OR MEDICAL CARE AS PART OF THE BASIC SERVICE</p> <p>This class consists of workplaces predominantly engaged in providing nursing or convalescent home facilities (including the provision of nursing or medical care as a basic part of the service).</p> <p>EXCLUSIONS/REFERENCES: Workplaces predominantly engaged: (a) in providing institutionalised accommodation and care (except where medical or nursing care is provided as a basic part of the service) by private sector employers to disabled or old people are included in Class K8311F; and (b) in providing institutionalised accommodation and care (except where medical or nursing care is provided as a basic part of the service) by non-private sector employers to disabled or old people are included in Class K8312J.</p>	4.78								

SCHEDULE 8—*continued*

GROUP CLASS	TITLE AND DESCRIPTION	INDUSTRY RATE %
-------------	-----------------------	-----------------------

Predominant Activities

<p>Convalescent home operation (including provision of nursing or medical care as a basic part of the service; except hospitals)</p> <p>Home for the aged operation (including provision of nursing or medical care as a basic part of the service; except hospitals)</p>	<p>Nursing home operation (including provision of nursing or medical care as a basic part of the service; except hospitals)</p> <p>Rest home operation (including provision of nursing or medical care as a basic part of the service; except hospitals)</p>
---	--

817 OTHER HEALTH

<p>K8171L MEDICAL PRACTICE PROVIDED BY REGISTERED MEDICAL PRACTITIONERS (INCLUDING MEDICAL CLINICS AND GROUP PRACTICES)</p>	<p>0.40</p>
---	-------------

This class consists of workplaces of registered medical practitioners (including such workplaces as medical clinics or group practices) predominantly engaged in providing medical services on their own account. This class also includes workplaces solely engaged in providing medical services predominantly on the account of government agencies or non-profit organisations. Workplaces predominantly engaged in operating pathology laboratories, whether on their own account or not, are included in this class.

EXCLUSIONS/REFERENCES: Workplaces predominantly engaged: (a) in operating hospitals or nursing homes are included in the appropriate classes of Group 814; (b) in providing services of registered medical practitioners in association with paramedical, nursing and/or health related social workers' services, predominantly on the account of government agencies or non-profit organisations, are included in Class K8176X; (c) in providing paramedical, nursing and/or health related social workers' services (except in association with the services of registered medical practitioners) predominantly on the account of government agencies or non-profit organisations are included in Class K8177A; (d) in providing chiropractic or physiotherapy services on their own account are included in Class K8178C; (e) in providing paramedical or nursing services on their own account are included in Class K8179F; and (f) in providing veterinary pathology services are included in Class K8190V.

SCHEDULE 8—*continued*

GROUP CLASS	TITLE AND DESCRIPTION	INDUSTRY RATE %
	Predominant Activities	
	Allergist (own account)	Neurologist (own account)
	Anaesthetist (own account)	Obstetrician (own account)
	Clinic, medical, operation (own account; except hospital)	Ophthalmologist (own account)
	Clinical psychologist (own account)	Orthopaedic specialist (own account)
	Dermatologist (own account)	Otorhinolaryngologist (own account)
	Flying doctor service	Paediatrician (own account)
	General practitioner, medical (own account)	Pathologist (own account)
	Gynaecologist (own account)	Pathology laboratory operation
	Medical service, G.P. or specialist (on account of government or non-profit organisation; except in association with paramedical, nursing or health related social workers' services at the same workplace)	Physician, consultant (own account)
	Medical service, G.P. or specialist (own account)	Plastic surgeon (own account)
		Psychiatrist (own account)
		Radiologist (own account)
		Rheumatologist (own account)
		Specialist medical practitioner (own account)
		Surgeon (own account)
		Thoracic specialist (own account)
		Urologist (own account)
K8172R	DENTISTRY (INCLUDING DENTAL HOSPITAL AND CLINIC)	0.86
	This class consists of workplaces of registered dental practitioners or orthodontists, or dental clinics in which a group of dentists is associated for purposes of carrying on their profession. Dental hospitals are also included in this class.	
	Predominant Activities	
	Clinic, dental, operation	Orthodontist (own account)
	Dental hospital operation	Periodontist (own account)
	Dental surgeon (own account)	
K8173T	DENTAL LABORATORIES	0.86
	This class consists of workplaces predominantly engaged in making dentures.	
	Predominant Activities	
	Dental laboratory operation (dentures fabrication only)	Dentures fabrication Dental technician (own account)

SCHEDULE 8—*continued*

GROUP CLASS	TITLE AND DESCRIPTION	INDUSTRY RATE %										
K8174V	<p>OPTOMETRY AND OPTICAL DISPENSING (INCLUDING DISPENSING HEARING AIDS) This class consists of workplaces of registered optometrists predominantly engaged in testing sight, diagnosing sight defects or in prescribing or dispensing spectacles or contact lenses. This class also includes workplaces predominantly engaged in dispensing hearing aids. EXCLUSIONS/REFERENCES: Workplaces predominantly engaged in manufacturing ophthalmic articles or spectacle frames or in grinding spectacle lenses are included in Class C3481F.</p> <p style="text-align: center;">Predominant Activities</p> <table style="width: 100%; border: none;"> <tr> <td>Contact lenses dispensing</td> <td>Optometrist (own account)</td> </tr> <tr> <td>Eye testing (optometrist)</td> <td>Orthoptist (own account)</td> </tr> <tr> <td>Hearing aids dispensing</td> <td>Spectacles dispensing</td> </tr> <tr> <td>Optical dispensing</td> <td>Sunglasses repair</td> </tr> <tr> <td>Optician (own account)</td> <td></td> </tr> </table>	Contact lenses dispensing	Optometrist (own account)	Eye testing (optometrist)	Orthoptist (own account)	Hearing aids dispensing	Spectacles dispensing	Optical dispensing	Sunglasses repair	Optician (own account)		0.86
Contact lenses dispensing	Optometrist (own account)											
Eye testing (optometrist)	Orthoptist (own account)											
Hearing aids dispensing	Spectacles dispensing											
Optical dispensing	Sunglasses repair											
Optician (own account)												
K8175W	<p>AMBULANCE SERVICES (INCLUDING AERIAL) This class consists of workplaces predominantly engaged in providing ambulance services.</p> <p style="text-align: center;">Predominant Activities</p> <table style="width: 100%; border: none;"> <tr> <td>Aerial ambulance service</td> <td>Ambulance service</td> </tr> </table>	Aerial ambulance service	Ambulance service	1.52								
Aerial ambulance service	Ambulance service											
K8176X	<p>COMMUNITY HEALTH CENTRES (MEDICAL) This class consists of workplaces predominantly engaged in providing services of registered medical practitioners in association with paramedical, nursing and/or health related social workers' services predominantly on the account of government agencies or non-profit organisations. EXCLUSIONS/REFERENCES: Workplaces of registered medical practitioners predominantly engaged in providing medical services on their own account are included in Class K8171L as are workplaces solely engaged in providing the services of registered medical practitioners predominantly on the account of government agencies or non-profit organisations. Workplaces predominantly engaged in operating pathology laboratories are also included in Class K8151F. Workplaces predominantly engaged in providing paramedical, nursing and/or health related social workers'</p>	1.04										

SCHEDULE 8—*continued*

GROUP CLASS	TITLE AND DESCRIPTION	INDUSTRY RATE %
	<p>services (except in association with the services of registered medical practitioners) predominantly on the account of government agencies or non-profit organisations are included in Class K8177A. Workplaces predominantly engaged in providing chiropractic or physiotherapy services on their own account are included in K8178C, while workplaces predominantly engaged in providing paramedical or nursing services on their own account are included in Class K8179F.</p> <p style="text-align: center;">Predominant Activities</p> <p>Community health centre operation (medical)</p> <p>Drug referral centre (on account of government or non-profit organisation; in association with provision of the services of registered medical practitioners at the same workplace)</p> <p>Medical service, G.P. or specialist (on account of government or non-profit organisation; in association with paramedical nursing and/or health related social workers' services at the same workplace)</p> <p>Nursing service (on account of government or non-profit organisation; in association with provision of the services of registered medical practitioners at the same workplace)</p> <p>Paramedical service (on account of government or non-profit organisation; in association with provision of the services of registered medical practitioners at the same workplace)</p>	
K8177A	<p>COMMUNITY HEALTH CENTRES (PARAMEDICAL)</p> <p>This class consists of workplaces predominantly engaged in providing paramedical, nursing and/or health related social workers' services (except in association with the services of registered medical practitioners) predominantly on the account of government agencies or non-profit organisations.</p> <p>EXCLUSIONS/REFERENCES: Workplaces predominantly engaged: (a) in providing the services of registered medical practitioners in association with paramedical, nursing and/or health related social workers' services, predominantly on the account of government agencies or non-profit organisations are included in Class K8176X; (b) in providing chiropractic or physiotherapy services on their own account are included in Class K8178C; and (c) in providing paramedical or nursing services on their own account are included in Class K8179F.</p>	1.84

SCHEDULE 8—*continued*

GROUP CLASS	TITLE AND DESCRIPTION	INDUSTRY RATE %
Predominant Activities		
	<p>Child health centre operation (on account of government or nonprofit organisation; not providing the services of registered medical practitioners)</p> <p>Community health centre operation (paramedical)</p> <p>Drug referral centre operation (on account of government or nonprofit organisation; not providing services of registered medical practitioners)</p>	
	<p>Nursing service (on account of government or non-profit organisation; not in association with provision of the services of registered medical practitioners)</p> <p>Paramedical service (on account of government or non-profit organisation; not in association with provision of the service of registered medical practitioners)</p>	
K8178C	<p>CHIROPRACTIC OR PHYSIOTHERAPY PRACTICE PROVIDED BY QUALIFIED PRACTITIONERS</p> <p>This class consists of workplaces of qualified chiropractic or physiotherapy practitioners predominantly engaged in providing chiropractic or physiotherapy services on their own account.</p> <p>EXCLUSIONS/REFERENCES: Workplaces predominantly engaged in providing chiropractic or physiotherapy services on the account of government agencies or non-profit organisations are included in K8177A.</p>	0.86
Predominant Activities		
	<p>Chiropractor (own account)</p> <p>Osteopath (own account)</p>	
	<p>Physiotherapists (own account)</p>	
K8179F	<p>HEALTH SERVICES N.E.C.</p> <p>This class consists of workplaces predominantly engaged in providing paramedical, nursing or health services n.e.c. on their own account. This class also includes workplaces predominantly engaged in providing blood bank or X-ray clinic services (except those operated by a registered medical practitioner).</p> <p>EXCLUSIONS/REFERENCES: Workplaces predominantly engaged: (a) in providing radiological services operated by a registered medical practitioner are included in Class K8171L; (b) in providing the services of registered medical practitioners in association with paramedical, nursing and/or health related social workers' services, predominantly on the account of government</p>	1.26

SCHEDULE 8—*continued*

GROUP CLASS	TITLE AND DESCRIPTION	INDUSTRY RATE %
	agencies or non-profit organisations are included in Class K8176X; (c) in providing paramedical, nursing and/or health related social workers' services (except in association with the services of registered medical practitioners) predominantly on the account of government agencies or non-profit organisations are included in Class K8177A; (d) in providing chiropractic or physiotherapy services on their own account are included in Class K8178C.	
	Predominant Activities	
	Artificial limb maker or fitter (own account)	Midwife (own account)
	Blood bank operation	Nurse (own account)
	Chiropodist (own account)	Occupational therapy service (own account)
	Dietitian (own account)	Paramedical services (own account) n.e.c.
	Health Services n.e.c.	Podiatrist (own account)
	Herbalist (own account)	Speech pathology service (own account)
	Homeopath (own account)	X-ray clinic operation
	Hydropath (own account)	
	Masseur, remedial (own account)	
819	VETERINARY SERVICES	
K8190V	VETERINARY SERVICES	1.52
	This class consists of workplaces of registered veterinary practitioners. This class also includes workplaces predominantly engaged in operating animal hospitals.	
	Predominant Activities	
	Animal clinic operation	Pathology services (veterinary)
	Animal hospital operation	Spaying service
	Animal quarantine station operation	Veterinary surgeon (own account)

SCHEDULE 8—*continued*

DIVISION K : COMMUNITY SERVICES
SUBDIVISION 82 : EDUCATION, MUSEUM AND LIBRARY SERVICES

GROUP CLASS	TITLE AND DESCRIPTION	INDUSTRY RATE %
822	SCHOOL EDUCATION (INCLUDING BOARDING SCHOOLS)	
K8221A	PRESCHOOL EDUCATION This class consists of workplaces predominantly engaged in providing pre-primary school education. EXCLUSIONS/REFERENCES: Workplaces predominantly engaged: (a) in providing pre-primary school education in conjunction with normal primary school education by private sector employers are included in Class K8223F; (b) in providing pre-primary school education in conjunction with normal primary school education by non-private sector employers are included in Class K8224J; and (c) in providing child care or day nursery services are included in Class K8315R. Predominant Activities Kindergarten, preschool, operation (except child minding centre) Preschool centre operation (except child minding centre)	1.04
K8223F	PRIMARY SCHOOLS, PRIVATE SECTOR This class consists of workplaces of private sector employers predominantly engaged in providing primary school education (except combined primary/secondary school education). EXCLUSIONS/REFERENCES: Workplaces predominantly engaged: (a) in providing primary school education by non-private sector employers are included in Class K8224J; (b) in providing one or more permanently organised grades or years of secondary school education in conjunction with primary school education are included in Class K8227R; and (c) in providing student accommodation (except boarding schools) are included in Class L9233C.	0.59

SCHEDULE 8—*continued*

GROUP CLASS	TITLE AND DESCRIPTION	INDUSTRY RATE %
Predominant Activities		
	Boarding school operation (primary school; except combined primary/secondary school), private sector	Primary school operation (except combined primary/secondary school), private sector
K8224J	<p>PRIMARY SCHOOLS, NON-PRIVATE SECTOR</p> <p>This class consists of workplaces of non-private sector employers predominantly engaged in providing primary school education (except combined primary/secondary school education).</p> <p>EXCLUSIONS/REFERENCES: Workplaces predominantly engaged: (a) in providing primary school education by private sector employers are included in Class K8223F; (b) in providing one or more permanently organised grades or years of secondary school education in conjunction with primary school education are included in Class K8227R; and (c) in providing student accommodation (except boarding schools) are included in Class L9233C.</p>	0.86
Predominant Activities		
	Boarding school operation primary school; except combined primary/secondary school), non-private sector	Primary school operation (except combined primary/secondary school), non-private sector
K8225K	<p>SECONDARY SCHOOLS, PRIVATE SECTOR</p> <p>This class consists of workplaces of private sector employers predominantly engaged in providing secondary school education (except combined primary/secondary school education).</p> <p>EXCLUSIONS/REFERENCES: Workplaces predominantly engaged: (a) in providing secondary school education by non-private sector employers are included in Class K8226L; (b) in providing one or more permanently organised grades or years of primary school education in conjunction with secondary school education are included in Class K8227R; and (c) in providing student accommodation (except boarding schools) are included in class L9233C.</p>	1.04
Predominant Activities		
	Agricultural high school operation (except combined primary/secondary school), private sector	Matriculation college operation (except combined primary/secondary school), private sector

SCHEDULE 8—*continued*

GROUP CLASS	TITLE AND DESCRIPTION	INDUSTRY RATE %
	Boarding school operation (secondary school education; except combined primary/ secondary school), private sector	Secondary college operation (except combined primary/ secondary school), private sector
K8226L	<p>SECONDARY SCHOOLS, NON-PRIVATE SECTOR</p> <p>This class consists of workplaces of non-private sector employers predominantly engaged in providing secondary school education (except combined primary/secondary school education).</p> <p>EXCLUSIONS/REFERENCES: Workplaces predominantly engaged: (a) in providing secondary school education by private sector employers are included in Class K8225K; (b) in providing one or more permanently organised grades or years of primary school education in conjunction with secondary school education are included in Class K8227R; and (c) in providing student accommodation (except boarding schools) are included in Class L9233C.</p> <p style="text-align: center;">Predominant Activities</p> <p>Agricultural high school operation (except combined primary/ secondary school), non-private sector</p> <p>Boarding school operation (secondary school education; except combined primary/ secondary school), non-private sector</p> <p>Matriculation college operation (except combined primary/ secondary school), non-private sector</p>	1.26
K8227R	<p>COMBINED PRIMARY AND SECONDARY SCHOOLS</p> <p>This class consists of workplaces predominantly engaged in providing both primary and secondary school education.</p> <p>EXCLUSIONS/REFERENCES: Workplaces predominantly engaged in providing student accommodation (except boarding schools) are included in Class L9233C.</p> <p style="text-align: center;">Predominant Activities</p> <p>Agricultural high school operation (combined primary/secondary school)</p> <p>District school operation (combined primary/secondary school)</p>	0.71

SCHEDULE 8—*continued*

GROUP CLASS	TITLE AND DESCRIPTION	INDUSTRY RATE %
	Area school operation (combined primary/secondary school)	Secondary College operation (combined primary/secondary school)
	Boarding school operation (combined primary/secondary school)	Secondary school operation (combined primary/secondary school)
	Central school operation (combined primary/secondary school)	
K8228T	SPECIAL SCHOOLS FOR DISABLED CHILDREN, PRIVATE SECTOR This class consists of workplaces of private sector employers predominantly engaged in providing education and training (except normal primary or secondary school education) for disabled children. EXCLUSIONS/REFERENCES: Workplaces predominantly engaged: (a) in providing education and training (except normal primary or secondary school), by non-private sector employers for disabled children are included in Class K8229V; and (b) in providing normal primary or secondary school education for disabled children are included in Classes K8223F, K8224J, K8225K, K8226L or K8227R as appropriate. Predominant Activities Special school operation (for disabled children; not providing normal primary or secondary school education), private sector	1.04
K8229V	SPECIAL SCHOOLS FOR DISABLED CHILDREN, NON-PRIVATE SECTOR This class consists of workplaces of non-private sector employers predominantly engaged in providing education and training (except normal primary or secondary school operation) for disabled children. EXCLUSIONS/REFERENCES: Workplaces predominantly engaged: (a) in providing education and training (except normal primary or secondary school education) by private sector employers for disabled children are included in Class K8228T; and (b) in providing normal primary or secondary school education for disabled children are included in Classes K8223F, K8224J, K8225K, K8226L or K8227R as appropriate.	1.26

SCHEDULE 8—continued

GROUP CLASS	TITLE AND DESCRIPTION	INDUSTRY RATE %
	Predominant Activities	
	Special school operation (for disabled children; not providing normal primary or secondary school education), non-private sector.	
824	POST SCHOOL AND OTHER EDUCATION	
K8241K	UNIVERSITIES This class consists of workplaces of recognised universities predominantly engaged in providing university undergraduate or post graduate teaching or research. EXCLUSIONS/REFERENCES: Workplaces predominantly engaged in operating student halls of residence are included in Class L9233C. Workplaces predominantly engaged in operating university colleges are included in class K8244T.	0.71
	Predominant Activities	
	Post graduate school, university, operation Research school, university, operation	
	Undergraduate school, university, operation University operation	
K8242L	COLLEGES OF ADVANCED EDUCATION This class consists of workplaces of recognised colleges of advanced education predominantly engaged in providing advanced level courses. EXCLUSIONS/REFERENCES: Workplaces predominantly engaged in operating student halls of residence are included in Class L9233C. Workplaces predominantly engaged in operating university colleges are included in class K8244T.	0.71
	Predominant Activities	
	College of advanced education operation	
K8243R	TECHNICAL AND FURTHER EDUCATION COLLEGES This class consists of workplaces of recognised technical and further education colleges which are predominantly engaged in providing post school education courses which are not at an advanced level.	0.86
	Predominant Activities	
	Technical and further education college operation	
	Technical college operation (recognised TAFE institution)	
K8244T	EDUCATION N.E.C. (EXCLUDING TEACHING TRAINING, COACHING IN SPORTING AND RECREATIONAL ACTIVITIES) This class consists of workplaces predominantly engaged in providing post school education n.e.c. or other education or training.	1.04

SCHEDULE 8—*continued*

GROUP CLASS	TITLE AND DESCRIPTION	INDUSTRY RATE %
	<p>EXCLUSIONS/REFERENCES: Workplaces predominantly engaged in providing teaching or coaching in sporting or other recreational activities are included in Class L9149R. Workplaces predominantly engaged in operating student halls of residence are included in class L9233C.</p> <p style="text-align: center;">Predominant Activities</p> <p>Art school operation n.e.c. Mannequin school operation Ballet school operation Music school operation n.e.c. Ballet teaching (own account) Music teaching (own account) Business college operation n.e.c. Nursing college operation n.e.c. Coaching college operation Paramedical training college Correspondence school operation operation n.e.c. n.e.c. Post school education n.e.c. Drama school operation Teachers college operation n.e.c. Driving school, motor vehicle, Theological college operation operation Tutoring service, academic Education n.e.c. University college (except hall of Elocution school operation residence) Engineering school operation n.e.c.</p>	
825	LIBRARIES, MUSEUMS AND ART GALLERIES	
K8251R	LIBRARIES	1.26
	This class consists of workplaces predominantly engaged in providing library lending or reference facilities.	
	Predominant Activities	
	<p>Archival service National library service Lending library service Phonograph record library service Library service Public library service Mobile library service Toy library service Municipal library service</p>	
K8252T	MUSEUMS AND ART GALLERIES (EXCLUDING SALE OF ART)	1.26
	This class consists of workplaces predominantly engaged in providing museum or art gallery presentations. This class also includes workplaces predominantly engaged in presenting historical representations as tourist attractions. EXCLUSIONS/REFERENCES: Workplaces predominantly engaged in selling works of art are included in Class F4899J.	
	Predominant Activities	
	<p>Art gallery operation (except Museum operation retail) War memorial museum operation</p>	

SCHEDULE 8—continued

DIVISION K : COMMUNITY SERVICES

SUBDIVISION 83 : WELFARE AND RELIGIOUS INSTITUTIONS

GROUP CLASS	TITLE AND DESCRIPTION	INDUSTRY RATE %								
831	WELFARE AND RELIGIOUS INSTITUTIONS									
K8311F	<p>WELFARE AND CHARITABLE HOMES N.E.C. (INCLUDING HOMES FOR DISABLED, ORPHANS, AGED, NOT NORMALLY PROVIDING NURSING OR MEDICAL CARE SERVICE), PRIVATE SECTOR This class consists of workplaces of private sector employers predominantly engaged in providing homes for the disabled, orphans or the aged, where continuous nursing care or medical care is not provided as a normal service. EXCLUSIONS/REFERENCES: Workplaces of non-private sector employers predominantly engaged in providing homes for the disabled, orphans or the aged where continuous nursing care or medical care is not provided as a normal service are included in Class K8312J.</p> <p style="text-align: center;">Predominant Activities</p> <table border="0"> <tr> <td>Childrens home operation (except corrective), private sector</td> <td>Home operation (for the disabled, the aged or orphans) n.e.c., private sector</td> </tr> <tr> <td>Home for the aged operation n.e.c., private sector</td> <td>Orphanage operation n.e.c., private sector</td> </tr> <tr> <td>Home for the blind operation, private sector</td> <td>Womens refuge operation, private sector</td> </tr> <tr> <td>Home for the deaf operation, private sector</td> <td></td> </tr> </table>	Childrens home operation (except corrective), private sector	Home operation (for the disabled, the aged or orphans) n.e.c., private sector	Home for the aged operation n.e.c., private sector	Orphanage operation n.e.c., private sector	Home for the blind operation, private sector	Womens refuge operation, private sector	Home for the deaf operation, private sector		4.78
Childrens home operation (except corrective), private sector	Home operation (for the disabled, the aged or orphans) n.e.c., private sector									
Home for the aged operation n.e.c., private sector	Orphanage operation n.e.c., private sector									
Home for the blind operation, private sector	Womens refuge operation, private sector									
Home for the deaf operation, private sector										
K8312J	<p>WELFARE AND CHARITABLE HOMES N.E.C. (INCLUDING HOMES FOR DISABLED, ORPHANS, AGED, NOT NORMALLY PROVIDING NURSING OR MEDICAL CARE SERVICE), NON-PRIVATE SECTOR This class consists of workplaces of non-private sector employers predominantly engaged in providing homes for the disabled, orphans or the aged, where continuous nursing care or medical care is not provided as a normal service. EXCLUSIONS/REFERENCES: Workplaces of private sector employers predominantly engaged in providing homes for the disabled, orphans or the aged where continuous nursing care or medical care is not provided as a normal service are included in Class K8311F.</p>	4.78								

SCHEDULE 8—*continued*

GROUP CLASS	TITLE AND DESCRIPTION	INDUSTRY RATE %
	Predominant Activities	
	Childrens home operation (except corrective), non-private sector Home for the aged operation n.e.c., non-private sector Home for the blind operation, non-private sector Home for the deaf operation, non-private sector	Home operation (for the disabled, the aged or orphans) n.e.c., non-private sector Orphanage operation n.e.c., non-private sector Womens refuge operation, non-private sector
K8315R	CHILD CARE SERVICES (EXCLUDING PRE-SCHOOL AND BABY SITTING SERVICES) This class consists of workplaces predominantly engaged in providing child care services. EXCLUSIONS/REFERENCES: Workplaces predominantly engaged: (a) in providing preschool education are included in Class K8221A; and (b) in providing baby sitting services in the clients own home are included in Class L9366J.	2.70
	Predominant Activities	
	Child care service Child minding centre operation (except preschool) Daycare centre, children, operation n.e.c.	Family day care service Nursery, Childrens, operation (except preschool)
K8316T	COMMUNITY SUPPORT SERVICES N.E.C. (INCLUDING FUND RAISING) This class consists of workplaces predominantly engaged in providing community support services (including fund raising services for welfare or charitable purposes) n.e.c.	3.26
	Predominant Activities	
	Adoption service n.e.c. Adult day care centre operation n.e.c. Alcoholics anonymous society operation Blind institute operation (except home or school) Charity service n.e.c. Community youth support schemes (eg: CYSS) Counselling service (charity or welfare) n.e.c.	Emergency housekeeping service Family welfare agency operation n.e.c. Fund raising for charitable or welfare purposes Marriage guidance service Meals on wheels service Refuge operation n.e.c. Sheltered workshop operation Social welfare services n.e.c. Welfare centre operation n.e.c. Welfare service n.e.c.

SCHEDULE 8—*continued*

GROUP CLASS	TITLE AND DESCRIPTION	INDUSTRY RATE %
K8319X	<p>RELIGIOUS INSTITUTIONS (INCLUDING PROMOTION OF RELIGIOUS ACTIVITIES) This class consists of workplaces of religious organisations operated for worship or for the promotion of religious activities. EXCLUSIONS/REFERENCES: Workplaces of religious institutions predominantly engaged in the provision of education, or operation of hospitals, charitable homes etc., are included in the classes appropriate to these activities.</p> <p style="text-align: center;">Predominant Activities</p> <p>Bible society operation (except workplaces predominantly engaged in the provision of goods or services which are predominant to other industries) Church operation Convent operation Diocesan registry operation Missionary society operation (except workplaces predominantly engaged in the provision of goods or services which are predominant to other industries)</p>	3.26
	<p>Monastery operation Religious organisation operation (except workplaces predominantly engaged in the provision of goods or services which are predominant to other industries) Salvation Army (except workplaces predominantly engaged in providing goods or services predominant to other industries) Synagogue operation Temple, religious, operation</p>	

SCHEDULE 8—*continued***DIVISION K : COMMUNITY SERVICES****SUBDIVISION 84 : OTHER COMMUNITY SERVICES**

GROUP CLASS	TITLE AND DESCRIPTION	INDUSTRY RATE %
846	RESEARCH AND METEOROLOGY SERVICES	
K8461L	RESEARCH AND SCIENTIFIC INSTITUTIONS, NOT WORKPLACES OF UNIVERSITIES This class consists of workplaces (except universities) predominantly engaged in undertaking research in the agricultural, biological, physical or social sciences. EXCLUSIONS/REFERENCES: Workplaces predominantly engaged: (a) in providing technical or engineering consultancy services are included in Class I6336R; (b) in providing market research or similar services for businesses are included in Class I6362V; and (c) in providing testing or diagnostic services for the medical profession are included in Class K8171L. NOTE: Workplaces of universities predominantly engaged in undertaking basic or applied research are included in Class K8241K.	0.86
	Predominant Activities	
	Aeronautical research institution operation (except university)	Medical research institution operation (except university)
	Agricultural research institution operation (except university)	Observatory operation (except university)
	Biological research institution operation (except university)	Research farm operation (except university)
	Economic research institution operation (except university)	Scientific research institution operation (except university)
	Food research institution operation (except university)	Social science research institution operation (except university)
	Industrial research institution operation (except university)	Space tracking station operation (except as communication service)
K8462R	METEOROLOGICAL SERVICES This class consists of workplaces predominantly engaged in collecting, collating or analysing meteorological information or in supplying meteorological forecasts.	1.52
	Predominant Activities	
	Meteorological services	Weather station operation
847	BUSINESS AND LABOUR ASSOCIATIONS	
K8471T	BUSINESS AND PROFESSIONAL ASSOCIATIONS This class consists of workplaces of associations predominantly engaged in promoting the interests of employers or self-employed persons.	1.04

SCHEDULE 8—*continued*

GROUP CLASS	TITLE AND DESCRIPTION	INDUSTRY RATE %																						
	<p>EXCLUSIONS/REFERENCES: This class does not cover workplaces predominantly engaged in promoting the business interest of others for a fee or on contract. These workplaces should be included in the appropriate class in Groups 635, 636.</p> <p style="text-align: center;">Predominant Activities</p> <table> <tr> <td>Accountants association operation</td> <td>Farmers association operation</td> </tr> <tr> <td>Architects association operation</td> <td>Graziers association operation</td> </tr> <tr> <td>Bar association operation</td> <td>Hotelkeepers association operation</td> </tr> <tr> <td>Builders association operation</td> <td>Lawyers association operation</td> </tr> <tr> <td>Business and professional associations n.e.c.</td> <td>Manufacturers association operation</td> </tr> <tr> <td>Chamber of Commerce operation</td> <td>Medical association operation</td> </tr> <tr> <td>Chamber of Manufactures operation</td> <td>Pastoralists association operation</td> </tr> <tr> <td>Chemists association operation</td> <td>Retail traders association operation</td> </tr> <tr> <td>Dentists association operation</td> <td>Surveyors association operation</td> </tr> <tr> <td>Employers association operation</td> <td>Trade association operation (except trade union)</td> </tr> <tr> <td>Engineers association operation (except trade union)</td> <td></td> </tr> </table>	Accountants association operation	Farmers association operation	Architects association operation	Graziers association operation	Bar association operation	Hotelkeepers association operation	Builders association operation	Lawyers association operation	Business and professional associations n.e.c.	Manufacturers association operation	Chamber of Commerce operation	Medical association operation	Chamber of Manufactures operation	Pastoralists association operation	Chemists association operation	Retail traders association operation	Dentists association operation	Surveyors association operation	Employers association operation	Trade association operation (except trade union)	Engineers association operation (except trade union)		
Accountants association operation	Farmers association operation																							
Architects association operation	Graziers association operation																							
Bar association operation	Hotelkeepers association operation																							
Builders association operation	Lawyers association operation																							
Business and professional associations n.e.c.	Manufacturers association operation																							
Chamber of Commerce operation	Medical association operation																							
Chamber of Manufactures operation	Pastoralists association operation																							
Chemists association operation	Retail traders association operation																							
Dentists association operation	Surveyors association operation																							
Employers association operation	Trade association operation (except trade union)																							
Engineers association operation (except trade union)																								
K8472V	<p>LABOUR ASSOCIATIONS, COUNCILS OR UNIONS</p> <p>This class consists of workplaces of associations, councils or unions predominantly engaged in promoting the interests of employees.</p> <p>EXCLUSIONS/REFERENCES: This class does not cover workplaces predominantly engaged in promoting the business interest of others for a fee or on contract. These workplaces should be included in the appropriate class in Groups 635, 636.</p> <p style="text-align: center;">Predominant Activities</p> <table> <tr> <td>Employees association operation n.e.c.</td> <td>Teachers association operation</td> </tr> <tr> <td>Nurses association operation</td> <td>Trade union operation</td> </tr> <tr> <td>Public service employees association operation</td> <td></td> </tr> </table>	Employees association operation n.e.c.	Teachers association operation	Nurses association operation	Trade union operation	Public service employees association operation		1.26																
Employees association operation n.e.c.	Teachers association operation																							
Nurses association operation	Trade union operation																							
Public service employees association operation																								
848	OTHER COMMUNITY ORGANISATIONS																							
K8481W	<p>POLITICAL PARTIES</p> <p>This class consists of workplaces of political parties.</p> <p style="text-align: center;">Predominant Activities</p> <p>Political party operation</p>	2.70																						

SCHEDULE 8—*continued*

GROUP CLASS	TITLE AND DESCRIPTION	INDUSTRY RATE %																
K8482X	<p>COMMUNITY ORGANISATIONS N.E.C. FOR PROMOTION OF COMMUNITY OR SECTIONAL INTERESTS</p> <p>This class consists of workplaces of associations, clubs or organisations for the promotion of community or sectional interests n.e.c.</p> <p>EXCLUSIONS/REFERENCES: Workplaces of: (a) welfare or religious institutions are included in the appropriate classes in Group 830; (b) business or labour associations are included in Group 847; (c) political parties are included in Class K8481W; and (d) associations, clubs or organisations predominantly engaged in providing entertainment, sporting or other recreation facilities, training, coaching or teaching are included in the appropriate classes in Division L.</p> <p style="text-align: center;">Predominant Activities</p> <table border="0"> <tr> <td>Accident prevention association operation</td> <td>Consumers association operation</td> </tr> <tr> <td>Associations operation (for promotion of community or sectional interests) n.e.c.</td> <td>Friendly society lodge operation</td> </tr> <tr> <td>Automobile association operation</td> <td>Housewives association operation</td> </tr> <tr> <td>Citizen's Advice Bureau</td> <td>Pensioners association operation</td> </tr> <tr> <td>Clubs operation (for the promotion of community or sectional interests; except licensed clubs)</td> <td>Ratepayers association operation</td> </tr> <tr> <td></td> <td>Society operation (e.g.: for the prevention of cruelty to animals)</td> </tr> <tr> <td></td> <td>Student union or association operation</td> </tr> <tr> <td></td> <td>Taxpayers association operation</td> </tr> </table>	Accident prevention association operation	Consumers association operation	Associations operation (for promotion of community or sectional interests) n.e.c.	Friendly society lodge operation	Automobile association operation	Housewives association operation	Citizen's Advice Bureau	Pensioners association operation	Clubs operation (for the promotion of community or sectional interests; except licensed clubs)	Ratepayers association operation		Society operation (e.g.: for the prevention of cruelty to animals)		Student union or association operation		Taxpayers association operation	2.70
Accident prevention association operation	Consumers association operation																	
Associations operation (for promotion of community or sectional interests) n.e.c.	Friendly society lodge operation																	
Automobile association operation	Housewives association operation																	
Citizen's Advice Bureau	Pensioners association operation																	
Clubs operation (for the promotion of community or sectional interests; except licensed clubs)	Ratepayers association operation																	
	Society operation (e.g.: for the prevention of cruelty to animals)																	
	Student union or association operation																	
	Taxpayers association operation																	
849	OTHER COMMUNITY SERVICES																	
K8492C	<p>POLICE</p> <p>This class consists of workplaces of the State Government police or security forces.</p> <p style="text-align: center;">Predominant Activities</p> <table border="0"> <tr> <td>Police station operation (Government)</td> <td>Security or intelligence organisation operation (Government)</td> </tr> <tr> <td>Police service (Government)</td> <td></td> </tr> </table>	Police station operation (Government)	Security or intelligence organisation operation (Government)	Police service (Government)		3.95												
Police station operation (Government)	Security or intelligence organisation operation (Government)																	
Police service (Government)																		
K8493F	<p>PRISONS AND REFORMATORIES (INCLUDING REFORM SCHOOL AND CORRECTIVE CHILDREN'S HOME)</p> <p>This class consists of workplaces of penal institutions including prisons, reform schools or homes or similar corrective institutions.</p>	3.95																

SCHEDULE 8—*continued*

GROUP CLASS	TITLE AND DESCRIPTION	INDUSTRY RATE %
	Predominant Activities	
	Childrens home operation (corrective) Gaol operation Penal institution operation	Prison farm operation Prison operation Reform school operation Reformatory operation
K8494J	FIRE BRIGADES AND ASSOCIATED SERVICES This class consists of workplaces predominantly engaged in providing fire fighting or related services.	3.26
	Predominant Activities	
	Emergency services (e.g. State Emergency Service) Fire brigade service	Fire detection service Fire fighting service Fire prevention service
K8495K	SANITARY AND GARBAGE DISPOSAL SERVICES (EXCLUDING SEWERAGE SYSTEMS) This class consists of workplaces predominantly engaged in collecting or disposing of refuse (except through sewerage systems).	3.95
	Predominant Activities	
	Garbage collection service Garbage disposal service Grease trap cleaning service Industrial waste collection and disposal service	Night soil collection and disposal service Rubbish dump or tip operation Sanitary disposal service Waste collection and disposal service
K8496L	EMPLOYMENT AGENCY SERVICES TO WORKPLACES OPERATING IN INDUSTRIES IN DIVISION A, B, C, D, E OR G This class consists of workplaces predominantly engaged in providing employment agency services to clients whose workplaces operate in industries in Division A, B, C, D, E or G. Workplaces predominantly engaged in providing their own employees to other workplaces which operate in industries in Division A, B, C, D, E or G on a contract or fee basis are included in this class. EXCLUSIONS/REFERENCES: Workplaces predominantly engaged in providing specified services on a contract or fee basis are included in classes which cover the predominant activity of their employees. Workplaces which as a sole or predominant activity provide the entire workforce (including supervisory staff) for another workplace are classified in accordance with the industry activity of the 'client' workplaces.	7.00

SCHEDULE 8—*continued*

GROUP CLASS	TITLE AND DESCRIPTION	INDUSTRY RATE %
	<p>Workplaces predominantly engaged in providing employment agency services to clients whose workplaces operate in industries in Division F, H, I, J, K or L are included in Class K8497R.</p> <p style="text-align: center;">Predominant Activities</p> <p>Employment agency services (for clients with workplaces in Division A, B, C, D, E or G)</p> <p>Employment agency services (provision of on-hired labour) (for clients with workplaces in Division A, B, C, D, E or G)</p> <p>Employment agency services (other than provision of on-hired labour) (for clients with workplaces in Division A, B, C, D, E or G)</p> <p>Group training organisation services (for clients with workplaces in Division A, B, C, D, E or G)</p> <p>Job placement services (for clients placed with workplaces in Division A, B, C, D, E or G)</p> <p>Recruitment services (for clients with workplaces in Division A, B, C, D, E or G)</p>	
K8497R	<p>EMPLOYMENT AGENCY SERVICES TO WORKPLACES OPERATING IN INDUSTRIES IN DIVISION F, H, I, J, K OR L</p> <p>This class consists of workplaces predominantly engaged in providing employment agency services to clients whose workplaces operate in industries in Division F, H, I, J, K or L. Workplaces predominantly engaged in providing their own employees to other workplaces which operate in industries in Division F, H, I, J, K or L on a contract or fee basis are included in this class.</p> <p>EXCLUSIONS/REFERENCES: Workplaces predominantly engaged in providing specified services on a contract or fee basis are included in classes which cover the predominant activity of their employees. Workplaces which as a sole or predominant activity provide the entire workforce (including supervisory staff) for another workplace are classified in accordance with the industry activity of the 'client' workplaces. Workplaces predominantly engaged in providing employment agency services to clients whose workplaces operate in industries in Division A, B, C, D, E or G are included in Class K8496L.</p>	1.52

SCHEDULE 8—*continued***Predominant Activities**

Casting agency service (theatrical, etc.)	Group training organisation services (for clients with workplaces in Division F, H, I, J, K or L)
Employment agency services (for clients with workplaces in Division F, H, I, J, K or L)	Job placement services (for clients placed with workplaces in Division F, H, I, J, K or L)
Employment agency services (provision of on-hired labour) (for clients with workplaces in Division F, H, I, J, K or L)	Recruitment services (for clients with workplaces in Division F, H, I, J, K or L)
Employment agency services (other than provision of on-hired labour) (for clients with workplaces in Division F, H, I, J, K or L)	

SCHEDULE 8—*continued*

**DIVISION L : RECREATION, PERSONAL
AND OTHER SERVICES**

1. This Division includes all workplaces predominantly engaged in providing entertainment and recreational services, accommodation, catering and personal services.
2. This Division also includes workplaces of such nonprofit organisations as sporting and recreational clubs and associations. Non-profit organisations which have been formed to promote community or sectional interests and which are not predominantly engaged in providing sporting or recreational facilities are included in Division K.

SCHEDULE 8—*continued*

DIVISION L : RECREATION, PERSONAL AND OTHER SERVICES

SUBDIVISION 91 : ENTERTAINMENT AND RECREATIONAL SERVICES

GROUP CLASS	TITLE AND DESCRIPTION	INDUSTRY RATE %
913	ENTERTAINMENT	
L9131R	MOTION PICTURE PRODUCTION ON FILM OR TAPE This class consists of workplaces predominantly engaged in the production of motion picture film or tape for cinema or television projection. Predominant Activities Motion picture film or tape production Newsreel production Television film or tape production Television programme production by workplaces other than television stations, for sale to other enterprises Video film production	1.04
L9132T	MOTION PICTURE FILM HIRING (EXCLUDING VIDEO TAPE HIRING) This class consists of workplaces predominantly engaged in hiring motion picture films to businesses, government organisations, charitable or other non-profit organisations or private individuals. EXCLUSIONS/REFERENCES: Workplaces predominantly engaged in hiring video films for home use are included in Class F4856J. Predominant Activities Motion picture film hiring	1.04
L9133V	MOTION PICTURE THEATRES This class consists of workplaces predominantly engaged in screening motion picture films. Predominant Activities Cinema operation Drive-in theatre operation Motion picture screening Motion picture theatre operation Newsreel theatre operation	1.04

SCHEDULE 8—*continued*

GROUP CLASS	TITLE AND DESCRIPTION	INDUSTRY RATE %
L9134W	<p>RADIO STATIONS (INCLUDING PROGRAMMES RECORDING) This class consists of workplaces predominantly engaged in radio broadcasting to the public.</p> <p style="text-align: center;">Predominant Activities</p> <p>Radio broadcasting Radio station operation Radio programmes recording</p>	0.86
L9135X	<p>TELEVISION STATIONS (INCLUDING TELEVISION PROGRAMMES RECORDING) This class consists of workplaces predominantly engaged in television broadcasting to the public.</p> <p style="text-align: center;">Predominant Activities</p> <p>Telecasting Television station operation Television broadcasting Television programmes video recording</p>	1.04
L9136A	<p>LIVE THEATRE, ORCHESTRAS AND BANDS (INCLUDING PROMOTING) This class consists of workplaces predominantly engaged in providing live theatrical or musical presentations (including concerts, opera, ballet or drama). This class also includes workplaces predominantly engaged in promoting live theatrical or musical presentations.</p> <p style="text-align: center;">Predominant Activities</p> <p>Ballet company Puppet show Concert hall operation Recording studio operation n.e.c. Dance band Studio lighting hire service (on a contract or fee basis: with operators) Music hall operation Theatre operation (except motion picture theatre) Opera company Theatrical company Opera house operation Orchestra Playhouse operation Promotion of live theatrical or musical presentations</p>	1.26
L9137C	<p>CREATIVE ARTS (INCLUDING PRESS AGENCY OPERATION) This class consists of workplaces predominantly engaged in musical composition, the literary arts, painting or sculpture. This class also includes workplaces predominantly engaged in news reporting.</p>	1.04

SCHEDULE 8—*continued*

GROUP CLASS	TITLE AND DESCRIPTION	INDUSTRY RATE %
Predominant Activities		
	Actor (own account)	Poet (own account)
	Announcer, radio (own account)	Press agency operation
	Artist (own account)	Sculptor (own account)
	Author (own account)	Song writer (own account)
	Cartoonist (own account)	Word puzzle author (own account)
	Composing (music: own account)	Writer (own account)
	Journalist (free-lance)	
	Painting (artist: own account)	
	Playwright (own account)	
L9138F	ENTERTAINMENT N.E.C. (INCLUDING AGRICULTURAL SHOW OPERATION) This class consists of workplaces predominantly engaged in providing entertainment services (including the operation of amusement parks or arcades, side shows, rodeos, agricultural shows, circuses or shooting galleries) n.e.c.	1.04
Predominant Activities		
	Agricultural show operation	Entertainment services n.e.c.
	Amusement arcade or park operation	Merry-go-round operation
	Aquarium operation	Rodeo operation
	Botanical garden operation	Shooting gallery operation
	Circus operation	Singing telegram service
	Dance hall, studio or academy operation	Strip-a-gram service
		Zoological garden operation
914	SPORT AND RECREATION	
L9141V	PARKS AND GARDENS This class consists of workplaces predominantly engaged in the operation of parks such as flora or fauna reserves, national parks, tourist caves or wild-life sanctuaries.	2.70
Predominant Activities		
	National park operation	Recreation ground operation (except sporting)
	Parks and gardens operation	Tourist caves operation
	Picnic ground operation	Wild-life sanctuary operation
L9142W	LOTTERIES This class consists of workplaces predominantly engaged in operating lotteries or in selling lottery tickets.	2.23
Predominant Activities		
	Art union operation	Lottery operation
	Lottery agency operation	

SCHEDULE 8—*continued*

GROUP CLASS	TITLE AND DESCRIPTION	INDUSTRY RATE %
L9143X	<p>GAMBLING SERVICES (EXCLUDING LOTTERIES) This class consists of workplaces predominantly engaged in providing totalisator, betting or other gambling services (except lotteries)</p> <p style="text-align: center;">Predominant Activities</p> <p>Betting shop operation Bookmaker (own account) Football pools operation</p> <p style="text-align: right;">Gambling workplace operation Totalisator agency operation</p>	1.84
L9145C	<p>HORSE RACING This class consists of workplaces predominantly engaged in the horse racing industry (including training of horses, administration and promotion). EXCLUSIONS/REFERENCES: Workplaces predominantly engaged: (a) in operating stud farms are included in Class A0197T; (b) in providing agistment services for horses are included in Class A0206J; and (c) in operating horse riding schools are included in Class L9149R.</p> <p style="text-align: center;">Predominant Activities</p> <p>Farrier service Horse racing administration Horse racing promotion</p> <p style="text-align: right;">Horse training Race course or track operation n.e.c.</p>	3.26
L9149R	<p>SPORT AND RECREATION N.E.C. (INCLUDING PROMOTING, ADMINISTERING AND TEACHING) This class consists of workplaces predominantly engaged in providing sport or recreation facilities, training, coaching or teaching (including the operation of ten pin bowling alleys, squash courts, skating rinks, sports grounds, tennis courts, speedways, boxing stadiums, etc.) n.e.c. or in promoting or administering sport or recreation n.e.c. This class also includes workplaces of non-licensed sporting clubs which have no clubroom facilities (or which have clubroom facilities but employ no clubroom staff), as well as separately located grounds of sporting clubs which are treated as separate workplaces.</p>	2.23

SCHEDULE 8—*continued*

GROUP CLASS	TITLE AND DESCRIPTION	INDUSTRY RATE %
	EXCLUSIONS/REFERENCES: (a) Workplaces predominantly engaged in the horse racing industry are included in Class L9145C; (b) workplaces of sports clubs with premises licensed to sell alcoholic beverages are included in the appropriate classes in Group 924 and (c) workplaces of non-licensed sporting clubs with clubroom facilities (and which employ clubroom staff) are included in Class L9244K.	
	Predominant Activities	
	Administration of sport recreation	Recreation n.e.c. operation
	Billiard saloon operation	Recreation centres operation
	Bowling alley, ten pin, operation	providing courses or facilities
	Bowling green operation n.e.c.	for recreational, hobby, fitness,
	Boxing stadium operation	life skills etc. activities
	Chairlift operation	Riding school operation
	Community centres operation	Rugby administration (incl.
	providing courses or facilities	umpiring)
	for recreational, hobby, fitness	Rugby coaching
	etc. activities	Rugby promotion
	Crafts instruction	Skating rink operation
	Dog training	Ski-tow operation
	Equestrian horses training	Soccer administration (incl.
	Football administration (incl.	umpiring)
	umpiring)	Soccer coaching
	Football coaching	Soccer promotion
	Football promotion	Speedway operation (motor
	Game fishing boat hire, charter or	racing)
	lease (from own stocks, with or	Sport n.e.c. operation
	without crew; for periods less	Sporting club or association (with
	than one year)	premises not licensed to sell
	Golf course or practice range	alcoholic beverage and
	operation n.e.c.	employing no clubroom staff)
	Gymnasium operation n.e.c.	Sporting club or association
	Hobby instruction	(without club premises)
	Marina facilities operation (for	Sporting tournament promotion
	pleasure craft)	Sports coaching school operation
	Physical fitness programme	Sports coaching, training or
	Physical fitness service	teaching
	Pleasure boat hire service (from	Sports ground operation n.e.c.
	own stocks; without crew; for	Squash court operation n.e.c.
	periods less than one year)	Swimming pool operation n.e.c.
	Promotion of sport or recreation	Tennis court operation n.e.c.
	n.e.c.	
	Railway operation (by historical	
	railway societies or as a tourist	
	attraction; except amusement	
	park railways)	

SCHEDULE 8—*continued*

DIVISION L : RECREATION, PERSONAL AND OTHER SERVICES

SUBDIVISION 92 : RESTAURANTS, HOTELS AND CLUBS

GROUP CLASS	TITLE AND DESCRIPTION	INDUSTRY RATE %
923	RESTAURANTS, HOTELS AND ACCOMMODATION	
L9231X	CAFES AND RESTAURANTS This class consists of workplaces (whether or not licensed to sell alcoholic beverages) predominantly engaged in providing meals for consumption on the premises. EXCLUSIONS/REFERENCES: Workplaces which offer some food for consumption on the premises but which are predominantly engaged: (a) in retailing ready to eat take away foods are included in Class F4886W; and (b) in selling alcoholic beverages for consumption on the premises (except licensed clubs) are included in Class L9232A.	2.23
	Predominant Activities	
	Cafe operation Cafeteria operation Catering service Dial-a-meal service	Grill bar operation Restaurant operation Tea room operation
L9232A	HOTELS, BARS, ETC. (MAINLY DRINKING PLACES) This class consists of hotels, bars or similar workplaces (except licensed clubs) predominantly engaged in selling alcoholic beverages for consumption on the premises or in selling alcoholic beverages both for consumption on the premises and for consumption off the premises (eg: from bottle shops located at such premises). EXCLUSIONS/REFERENCES: Workplaces predominantly engaged: (a) in retailing alcoholic beverages for consumption off the premises only are included in Class F4884T; and (b) in operating licensed clubs are included in the appropriate classes in Group 924.	2.70
	Predominant Activities	
	Bar, licensed, operation (mainly drinking place) Hotel, licensed, operation (mainly drinking place) Inn, licensed, operation (mainly drinking place)	Motel, licensed, operation (mainly drinking place) Night club operation Tavern, licensed, operation (mainly drinking place) Wine saloon operation

SCHEDULE 8—*continued*

GROUP CLASS	TITLE AND DESCRIPTION	INDUSTRY RATE %																				
L9233C	<p>ACCOMMODATION</p> <p>This class consists of workplaces predominantly engaged in providing accommodation.</p> <p>EXCLUSIONS/REFERENCES: Workplaces predominantly engaged in renting or leasing their own (including leased) residential properties or dwellings to others are included in either Class I6323C or I6324F as appropriate. Workplaces predominantly engaged in operating university colleges are included in class K8244T.</p> <p style="text-align: center;">Predominant Activities</p> <table style="width: 100%; border: none;"> <tr> <td style="width: 50%;">Boarding house operation</td> <td style="width: 50%;">Motel, unlicensed, operation</td> </tr> <tr> <td>Camping ground operation</td> <td>Motor inn operation</td> </tr> <tr> <td>Caravan park operation</td> <td>(predominantly accommodation)</td> </tr> <tr> <td>Fishing lodge operation</td> <td>Private hotel operation</td> </tr> <tr> <td>Guest house operation</td> <td>Rooming house operation</td> </tr> <tr> <td>Hostel operation (predominantly accommodation)</td> <td>Ski-lodge operation</td> </tr> <tr> <td>Hotel, licensed, operation (predominantly accommodation)</td> <td>Student residences operation (except boarding schools)</td> </tr> <tr> <td>Hotel, private, operation</td> <td>Tourist camp operation</td> </tr> <tr> <td>Housekeeping services</td> <td>University halls of residence operation</td> </tr> <tr> <td>Motel, licensed, operation (predominantly accommodation)</td> <td>Youth hostel operation</td> </tr> </table>	Boarding house operation	Motel, unlicensed, operation	Camping ground operation	Motor inn operation	Caravan park operation	(predominantly accommodation)	Fishing lodge operation	Private hotel operation	Guest house operation	Rooming house operation	Hostel operation (predominantly accommodation)	Ski-lodge operation	Hotel, licensed, operation (predominantly accommodation)	Student residences operation (except boarding schools)	Hotel, private, operation	Tourist camp operation	Housekeeping services	University halls of residence operation	Motel, licensed, operation (predominantly accommodation)	Youth hostel operation	2.70
Boarding house operation	Motel, unlicensed, operation																					
Camping ground operation	Motor inn operation																					
Caravan park operation	(predominantly accommodation)																					
Fishing lodge operation	Private hotel operation																					
Guest house operation	Rooming house operation																					
Hostel operation (predominantly accommodation)	Ski-lodge operation																					
Hotel, licensed, operation (predominantly accommodation)	Student residences operation (except boarding schools)																					
Hotel, private, operation	Tourist camp operation																					
Housekeeping services	University halls of residence operation																					
Motel, licensed, operation (predominantly accommodation)	Youth hostel operation																					
924	<p>SPORTING, SOCIAL OR RECREATIONAL CLUBS</p>																					
L9241C	<p>LICENSED BOWLING CLUBS OR ASSOCIATIONS</p> <p>This class consists of workplaces of lawn bowling clubs or associations (including their grounds) licensed to sell alcoholic beverages.</p> <p>EXCLUSIONS/REFERENCES: Workplaces of organisations (other than lawn bowling clubs or associations) predominantly engaged in operating bowling greens are included in Class L9149R. Workplaces of lawn bowling clubs or associations not licensed to sell alcoholic beverages are treated as follows: (a) those which provide clubroom facilities and employ clubroom staff are included in Class L9244K; and (b) those which do not provide clubroom facilities or do not employ clubroom staff are included in Class L9149R.</p>	2.70																				

SCHEDULE 8—*continued*

GROUP CLASS	TITLE AND DESCRIPTION	INDUSTRY RATE %
	Predominant Activities	
	Bowling club or association (with premises licensed to sell alcoholic beverages)	
L9242F	LICENSED GOLF CLUBS OR ASSOCIATIONS This class consists of workplaces of golf clubs or associations (including their grounds) licensed to sell alcoholic beverages. EXCLUSIONS/REFERENCES: Workplaces of organisations (other than golf clubs or associations) predominantly engaged in operating golf courses are included in Class L9149R. Workplaces of golf clubs or associations not licensed to sell alcoholic beverages are treated as follows: (a) those which provide clubroom facilities and employ clubroom staff are included in Class L9244K; and (b) those which do not provide clubroom facilities or do not employ club room staff are included in Class L9149R.	2.70
	Predominant Activities	
	Golf club or association (with premises licensed to sell alcoholic beverages)	
L9243J	LICENSED CLUBS OR ASSOCIATIONS N.E.C. This class consists of workplaces of sporting, social or recreational clubs or associations, licensed to sell alcoholic beverages, predominantly engaged in providing club or clubroom facilities (except workplaces of licensed bowling or golf clubs). EXCLUSIONS/REFERENCES: Separately located sporting grounds of such clubs which are treated as separate workplaces are included in Class L9149R.	2.70
	Predominant Activities	
	Association or club (with premises licensed to sell alcoholic beverages) n.e.c.	Sporting club or association (with premises licensed to sell alcoholic beverages; except separately located grounds of such clubs treated as separate workplaces, or bowling or golf clubs)
	Social club (with premises licensed to sell alcoholic beverages)	

SCHEDULE 8—*continued*

GROUP CLASS	TITLE AND DESCRIPTION	INDUSTRY RATE %						
L9244K	<p>NON-LICENSED CLUBS OR ASSOCIATIONS N.E.C. (EXCLUDING SEPARATELY LOCATED SPORTS GROUNDS)</p> <p>This class consists of workplaces of sporting, social or recreational clubs or associations predominantly engaged in providing club or clubroom facilities, not licensed to sell alcoholic beverages.</p> <p>EXCLUSIONS/REFERENCES: Workplaces predominantly engaged in operating clubs or associations which promote community or sectional interests or the interests of employees, self employed persons or employers are included in the appropriate classes in Division K. Separately located grounds of non-licensed sporting clubs which are treated as separate workplaces are included in Class L9149R.</p> <p style="text-align: center;">Predominant Activities</p> <table border="0"> <tr> <td>Association (not licensed to sell alcoholic beverages) n.e.c.</td> <td>Sporting or recreational club or association (with premises not licensed to sell alcoholic beverages but employing clubroom staff; except separately located grounds of such clubs treated as separate workplaces)</td> </tr> <tr> <td>Club (not licensed to sell alcoholic beverages) n.e.c.</td> <td></td> </tr> <tr> <td>Social club or association (not licensed to sell alcoholic beverages) n.e.c.</td> <td></td> </tr> </table>	Association (not licensed to sell alcoholic beverages) n.e.c.	Sporting or recreational club or association (with premises not licensed to sell alcoholic beverages but employing clubroom staff; except separately located grounds of such clubs treated as separate workplaces)	Club (not licensed to sell alcoholic beverages) n.e.c.		Social club or association (not licensed to sell alcoholic beverages) n.e.c.		2.70
Association (not licensed to sell alcoholic beverages) n.e.c.	Sporting or recreational club or association (with premises not licensed to sell alcoholic beverages but employing clubroom staff; except separately located grounds of such clubs treated as separate workplaces)							
Club (not licensed to sell alcoholic beverages) n.e.c.								
Social club or association (not licensed to sell alcoholic beverages) n.e.c.								

SCHEDULE 8—continued

**DIVISION L : RECREATION PERSONAL
AND OTHER SERVICES****SUBDIVISION 93 : PERSONAL SERVICES**

GROUP CLASS	TITLE AND DESCRIPTION	INDUSTRY RATE %
934	LAUNDRIES AND DRY-CLEANERS	
L9340K	LAUNDRIES AND DRY-CLEANERS (INCLUDING NAPPY AND LINEN HIRE) This class consists of workplaces predominantly engaged in providing laundry or dry-cleaning services (including baby napkin or linen hire services).	2.70
	Predominant Activities	
	Baby napkin hire service	Laundry service
	Carpet cleaning service	Linen hire service
	Carpet shampooing service	Repair of carpets (water damaged)
	Dry-cleaning agency operation	Self-service laundry operation
	Dry-cleaning services	Uniforms hiring (eg: work clothes)
	Dyeing service, clothes, n.e.c.	
	Laundry agency operation	
935	HAIRDRESSERS, BEAUTY SALONS	
L9351T	MEN'S HAIRDRESSERS This class consists of workplaces predominantly engaged in mens hairdressing.	2.23
	Predominant Activities	
	Barber shop operation	Mens hairdressing
L9352V	WOMEN'S HAIRDRESSING AND BEAUTY SALONS This class consists of workplaces predominantly engaged in womens hairdressing, or in providing beauty treatment services.	1.84
	Predominant Activities	
	Beauty salon operation	Pedicure service
	Epilation service	Womens hairdressing
	Manicure service	
936	OTHER PERSONAL SERVICES	
L9361W	PHOTOGRAPHY SERVICES N.E.C. This class consists of workplaces predominantly engaged in undertaking portrait or other photography.	3.26

SCHEDULE 8—*continued*

GROUP CLASS	TITLE AND DESCRIPTION	INDUSTRY RATE %																
L9366J	<p>DOMESTIC SERVICES ON A CONTRACT OR FEE BASIS</p> <p>This class consists of workplaces predominantly engaged in supplying domestic services on a contract or fee basis. EXCLUSIONS/REFERENCES: Workplaces (private households) predominantly engaged in employing caretakers, maids, chauffeurs, gardeners, butlers or other servants for domestic purposes are included in Class L9400A.</p> <p style="text-align: center;">Predominant Activities</p> <table> <tr> <td>Baby sitting service</td> <td>Gardening service</td> </tr> <tr> <td>Chauffeur service</td> <td>Lawn mowing service</td> </tr> <tr> <td>Domestic service (on a contract or fee basis)</td> <td>Tree lopping service</td> </tr> </table>	Baby sitting service	Gardening service	Chauffeur service	Lawn mowing service	Domestic service (on a contract or fee basis)	Tree lopping service	3.95										
Baby sitting service	Gardening service																	
Chauffeur service	Lawn mowing service																	
Domestic service (on a contract or fee basis)	Tree lopping service																	
L9369R	<p>PERSONAL SERVICES N.E.C.</p> <p>This class consists of workplaces predominantly engaged in providing personal services n.e.c.</p> <p style="text-align: center;">Predominant Activities</p> <table> <tr> <td>Booking agency operation n.e.c.</td> <td>Personal services n.e.c.</td> </tr> <tr> <td>Brothel keeping</td> <td>Sauna bath operation</td> </tr> <tr> <td>Cloak room service</td> <td>Solarium operation</td> </tr> <tr> <td>Escort agency service</td> <td>Tattooing service</td> </tr> <tr> <td>Hair weaving service</td> <td>Toilet, public, operation</td> </tr> <tr> <td>Marriage celebrant (except religious)</td> <td>Trichology service</td> </tr> <tr> <td>Massage parlour operation</td> <td>Turkish bath operation</td> </tr> <tr> <td>Masseur (own account; except remedial)</td> <td>Weight reducing service n.e.c.</td> </tr> </table>	Booking agency operation n.e.c.	Personal services n.e.c.	Brothel keeping	Sauna bath operation	Cloak room service	Solarium operation	Escort agency service	Tattooing service	Hair weaving service	Toilet, public, operation	Marriage celebrant (except religious)	Trichology service	Massage parlour operation	Turkish bath operation	Masseur (own account; except remedial)	Weight reducing service n.e.c.	3.26
Booking agency operation n.e.c.	Personal services n.e.c.																	
Brothel keeping	Sauna bath operation																	
Cloak room service	Solarium operation																	
Escort agency service	Tattooing service																	
Hair weaving service	Toilet, public, operation																	
Marriage celebrant (except religious)	Trichology service																	
Massage parlour operation	Turkish bath operation																	
Masseur (own account; except remedial)	Weight reducing service n.e.c.																	
940	PRIVATE HOUSEHOLDS EMPLOYING STAFF																	
L9400A	<p>PRIVATE HOUSEHOLDS EMPLOYING STAFF</p> <p>This class consists of workplaces predominantly engaged in employing caretakers, maids, chauffeurs, gardeners, butlers or other servants for domestic purposes.</p> <p style="text-align: center;">Predominant Activities</p> <p>Private households (employing staff)</p>	3.26																

This page is intentionally blank

Gazette Services

The *Victoria Government Gazette* (VGG) is published by The Craftsman Press Pty. Ltd. for the State of Victoria and is produced in three editions.

VGG General is published each Thursday and provides information regarding Acts of Parliament and their effective date of operation; Government notices; requests for tenders; as well as contracts accepted. Private Notices are also published.

VGG Special is published any day when required for urgent or special Government notices. VGG Special is made available automatically to subscribers of VGG General.

VGG Periodical is published when required and includes specialised information eg. Medical, Dental, Pharmacist's Registers, etc.

Subscriptions

The *Victoria Government Gazette* is available by three subscription services:

General and Special — \$198.00 each year

General, Special and Periodical — \$264.00 each year

Periodical — \$132.00 each year.

All prices include GST.

Subscriptions are payable in advance and accepted for a period of one year. All subscriptions are on a firm basis and refunds will not be given.

All payments should be made payable to

The Craftsman Press Pty. Ltd.

Subscription enquiries:

The Craftsman Press Pty. Ltd.

125 Highbury Road, Burwood Vic 3125

Telephone: (03) 9926 1233

Fax (03) 9926 1292

The *Victoria Government Gazette* is published by The Craftsman Press Pty. Ltd. with the authority of the Government Printer for the State of Victoria

© State of Victoria 2001

ISSN 0819-5471

This publication is copyright. No parts may be reproduced by any process except in accordance with the provisions of the Copyright Act.

Products and services advertised in this publication are not endorsed by The Craftsman Press Pty. Ltd. or the State of Victoria and neither of them accepts any responsibility for the content or the quality of reproduction. The Craftsman Press Pty. Ltd. reserves the right to reject any advertising material it considers unsuitable for government publication.

Address all enquiries to the

Government Printer for the State of Victoria

Level 2 1 Macarthur Street

Melbourne 3002

Victoria Australia

Subscriptions

The Craftsman Press Pty. Ltd.

125 Highbury Road, Burwood

Victoria, Australia 3125

Telephone enquiries: (03) 9926 1233

Facsimile (03) 9926 1292

Retail Sales

Information Victoria Bookshop

356 Collins Street Melbourne 3000.

Telephone enquiries 1300 366 356

City Graphics

Level 1, 520 Bourke Street

Melbourne 3000

Telephone enquiries (03) 9600 0977

Price Code J