



Victoria Government Gazette

No. S 150 Friday 8 August 2003
By Authority, Victorian Government Printer

SPECIAL

Planning and Environment Act 1987

SECTION 201I(3)

Declaration that Certain Land is Special Project Land

I, Mary Delahunty, Minister for Planning, declare pursuant to section 201I(3) of the **Planning and Environment Act 1987** that the land specified below, being land required for the Regional Fast Rail Project, is special project land for the purposes of section 5 of the **Land Acquisition and Compensation Act 1986**:

- parcels of land numbered 730, 731 and 739 on compiled plan SP20484A being part of Certificate of Title Volume 8549, Folio 502;
- parcels of land numbered 732, 740 and 764 on compiled plan SP20484A being part of Certificate of Title Volume 7659, Folio 192;
- parcel of land numbered 741 on compiled plan SP20484A being part of Certificate of Title Volume 8814, Folio 973;
- parcel of land numbered 744 on compiled plan SP20484A being part of Certificate of Title Volume 8746, Folio 081;
- parcels of land numbered 742 and 734 on compiled plan SP20484A being part of Certificate of Title Volume 5687, Folio 214;
- parcels of land numbered 735 and 738 on compiled plan SP20484A being part of Crown Grant Volume 2695, Folio 928;
- parcel of land numbered 736 on compiled plan SP20484A being part of Crown Grant Volume 2651, Folio 008;
- parcel of land numbered 737 on compiled plan SP20484A being part of Crown Grant Volume 2858, Folio 540;
- parcels of land numbered 780, 781 and 809 on compiled plan SP20485A being part of Certificate of Title Volume 8814, Folio 975;
- parcel of land numbered 782 on compiled plan SP20485A being part of Certificate of Title Volume 6868, Folio 597;
- parcel of land numbered 783 on compiled plan SP20485A being part of Certificate of Title Volume 8184, Folio 027;
- parcel of land numbered 787 on compiled plan SP20485A being part of Certificate of Title Volume 8534, Folio 176;
- parcel of land numbered 821 on compiled plan SP20486 being part of Certificate of Title Volume 7524, Folio 135;
- parcel of land numbered 820 on compiled plan SP20486 being part of Certificate of Title Volume 5798, Folio 583;
- parcels of land numbered 846, 848 and 849 on compiled plan SP20487B being part of Certificate of Title Volume 8221, Folio 149;
- parcels of land numbered 847, 850 and 851 on compiled plan SP20487B being part of Certificate of Title Volume 4630, Folio 898;
- parcels of land numbered 870 and 871 on compiled plan SP20488A being part of Certificate of Title Volume 3265, Folio 888;
- parcel of land numbered 872 on compiled plan SP20488A being part of Certificate of Title Volume 10094, Folio 077;

- parcels of land numbered 891 and 893 on compiled plan SP20489A being part of Certificate of Title Volume 6315, Folio 917;
- parcels of land numbered 890 and 894 on compiled plan SP20489A being part of Certificate of Title Volume 6315, Folio 918;
- parcels of land numbered 910, 911 and 912 on compiled plan SP20490A being part of Certificate of Title Volume 10131, Folio 681;
- parcels of land numbered 932, 933 and 930 on compiled plan SP20491A being part of Certificate of Title Volume 8648, Folio 770;
- parcel of land numbered 931 on compiled plan SP20491A being part of Certificate of Title Volume 10584, Folio 090 and Certificate of Title Volume 2365, Folio 801, (2nd ed.);
- parcel of land numbered 950 on compiled plan SP20492 being part of Certificate of Title Volume 10658, Folio 576;
- parcel of land numbered 951 on compiled plan SP20492 being part of Certificate of Title Volume 8995, Folio 441.

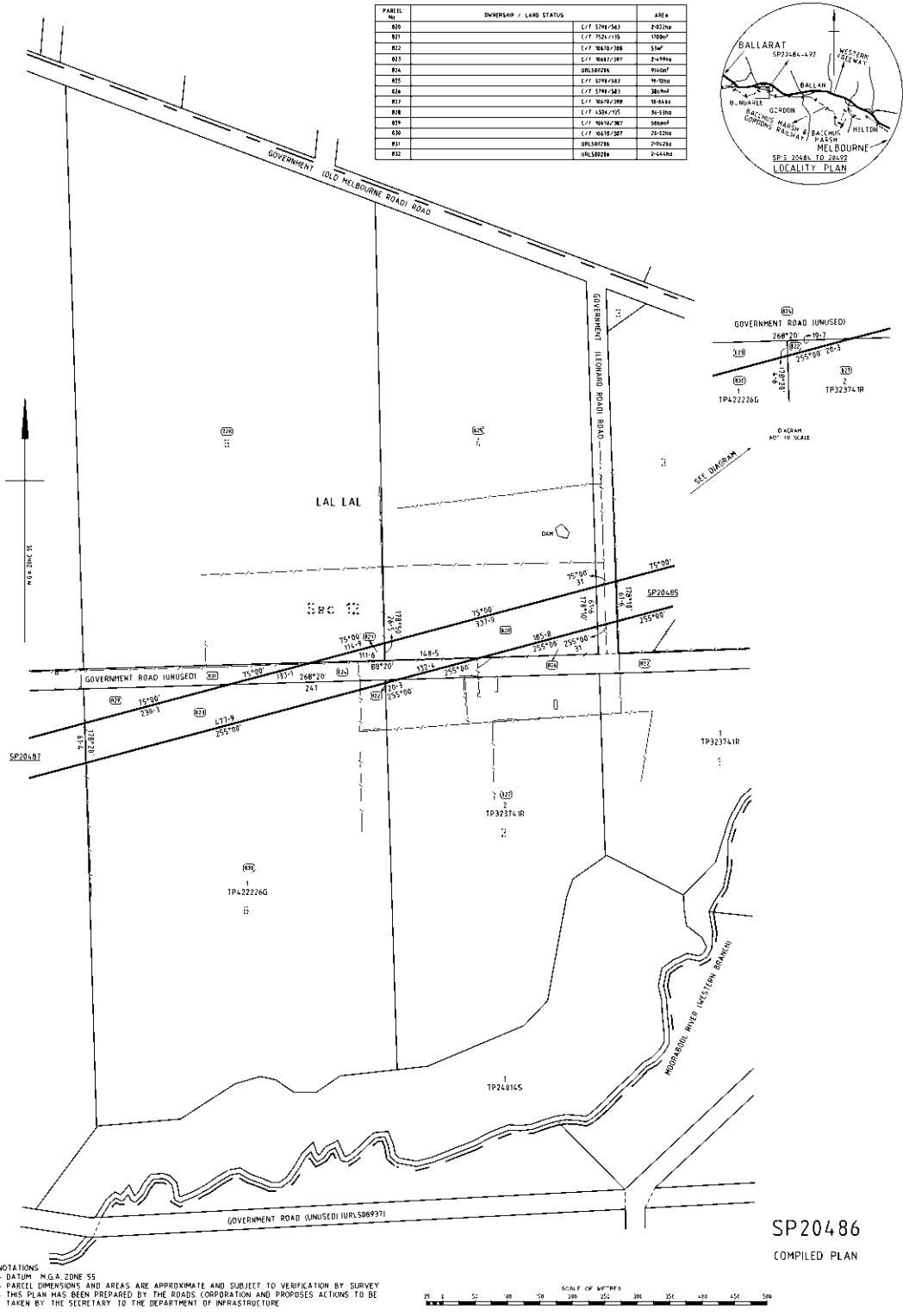

PARCEL NO	OWNERSHIP / LAND STATUS	AREA
R0	L/P 2794/563	2402sq
R1	L/P 7524/135	1096sq
R2	L/P 8020/308	1547
R3	L/P 8082/387	2479sq
R4	URL50826	1160sq
R5	L/P 2794/563	1610sq
R6	L/P 2794/563	281sq
R7	L/P 8020/308	1048sq
R8	L/P 4324/105	2613sq
R9	L/P 8020/387	1686sq
R0	L/P 8020/387	2813sq
R1	URL50826	2062sq
R2	URL50826	2448sq

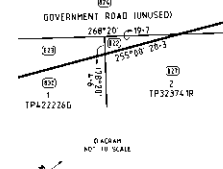
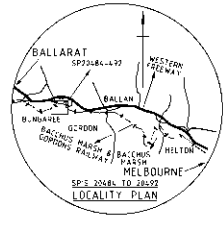

NOTATIONS
 - DATUM: M.G.A. ZONE 55
 - PARCEL DIMENSIONS AND AREAS ARE APPROXIMATE AND SUBJECT TO VERIFICATION BY SURVEY
 - THIS PLAN HAS BEEN PREPARED BY THE ROADS CORPORATION AND PROPOSES ACTIONS TO BE TAKEN BY THE SECRETARY TO THE DEPARTMENT OF INFRASTRUCTURE

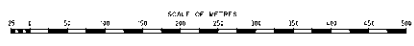

SP20486
 COMPILED PLAN

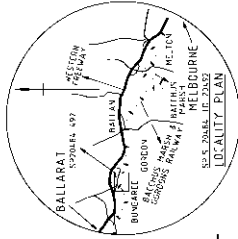

SP20488A

COMPILED PLAN

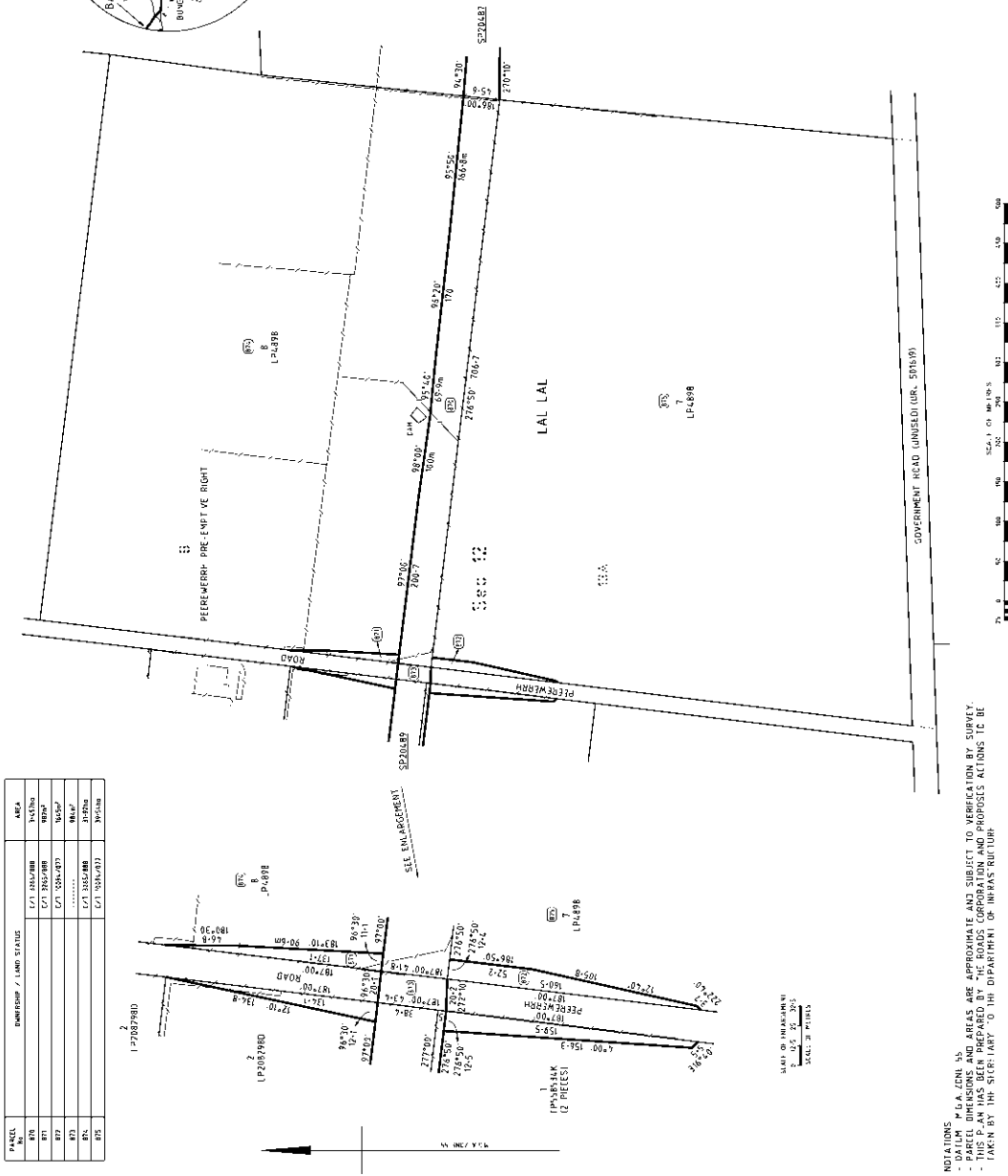

PARCEL	OWNERSHIP / LAND STATUS	AREA
808	L71 100/000	34,520.0
809	L71 332/000	10,000.0
810	L71 100/000	34,520.0
811	L71 332/000	10,000.0
812	L71 100/000	34,520.0
813	L71 332/000	10,000.0
814	L71 100/000	34,520.0
815	L71 332/000	10,000.0

NOTATIONS:
 - M.E.A. (M) 1:1
 - PARCEL DIMENSIONS AND AREAS ARE APPROXIMATE AND SUBJECT TO VERIFICATION BY SURVEY.
 - THIS PLAN HAS BEEN PREPARED BY THE ROADS CORPORATION AND PROPOSED ACTIONS TO BE TAKEN BY THE SURVEYOR TO THE DEPARTMENT OF INFRASTRUCTURE.

PARCEL No	OWNERSHIP / LAND STATUS	AREA
930	C/T 864-B/718	827m ²
931	C/T 1076-A/818	1-890ha
932	C/T 864-B/718	1239m ²
933	C/T 864-B/718	34-8m ²
934	C/T 864-B/718	58-7m ²
935	C/T 864-B/718	4302m ²
936	C/T 1086-A/818	1-177ha
937	C/T 1086-A/818	15-79ha
938	C/T 2345/801-246 ED	15-07ha 173

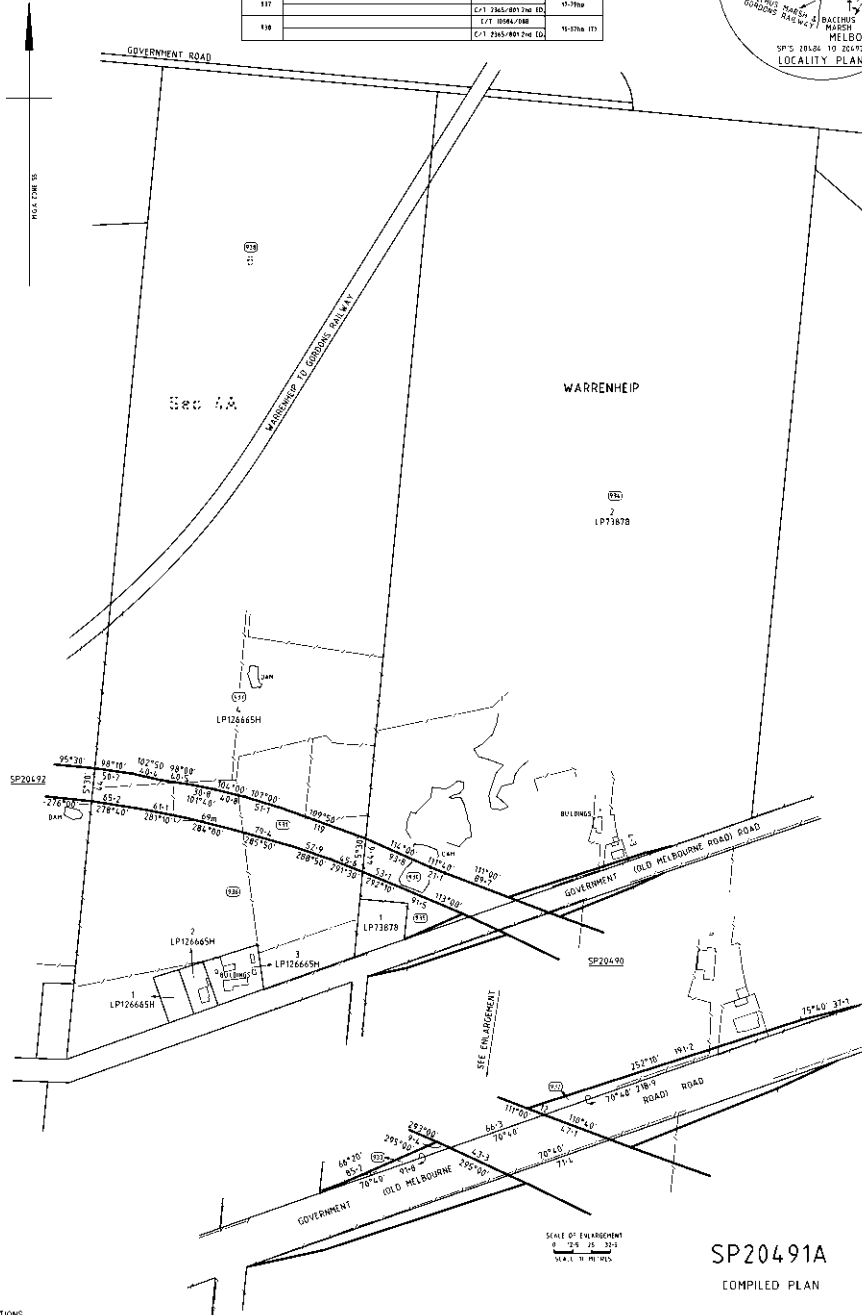
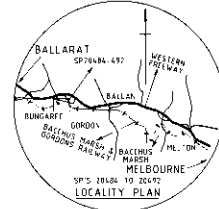

NOTATIONS
 - DATUM: N.G.A. ZONE 55
 - PARCEL DIMENSIONS AND AREAS ARE APPROXIMATE AND SUBJECT TO VERIFICATION BY SURVEY
 - THIS PLAN HAS BEEN PREPARED BY THE ROADS CORPORATION AND PROPOSES ACTIONS TO BE TAKEN BY THE SECRETARY TO THE DEPARTMENT OF INFRASTRUCTURE

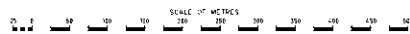

SP20491A
 COMPILED PLAN

Gazette Services

The *Victoria Government Gazette* (VGG) is published by The Craftsman Press Pty. Ltd. for the State of Victoria and is produced in three editions.

VGG General is published each Thursday and provides information regarding Acts of Parliament and their effective date of operation; Government notices; requests for tenders; as well as contracts accepted. Private Notices are also published.

VGG Special is published any day when required for urgent or special Government notices. VGG Special is made available automatically to subscribers of VGG General.

VGG Periodical is published when required and includes specialised information eg. Medical, Dental, Pharmacist's Registers, etc.

Subscriptions

The *Victoria Government Gazette* is available by three subscription services:

General and Special — \$198.00 each year

General, Special and Periodical — \$264.00 each year

Periodical — \$132.00 each year.

All prices include GST.

Subscriptions are payable in advance and accepted for a period of one year. All subscriptions are on a firm basis and refunds will not be given.

All payments should be made payable to

The Craftsman Press Pty. Ltd.

Subscription enquiries:

The Craftsman Press Pty. Ltd.

125 Highbury Road, Burwood Vic 3125

Telephone: (03) 9926 1233

Fax (03) 9926 1292

The *Victoria Government Gazette* is published by The Craftsman Press Pty. Ltd. with the authority of the Government Printer for the State of Victoria

© State of Victoria 2003

ISSN 0819-5471

This publication is copyright. No parts may be reproduced by any process except in accordance with the provisions of the Copyright Act.

Products and services advertised in this publication are not endorsed by The Craftsman Press Pty. Ltd. or the State of Victoria and neither of them accepts any responsibility for the content or the quality of reproduction. The Craftsman Press Pty. Ltd. reserves the right to reject any advertising material it considers unsuitable for government publication.

Address all enquiries to the
Government Printer for the State of Victoria
Level 2 1 Macarthur Street
Melbourne 3002
Victoria Australia

Subscriptions

The Craftsman Press Pty. Ltd.

125 Highbury Road, Burwood

Victoria, Australia 3125

Telephone enquiries: (03) 9926 1233

Facsimile (03) 9926 1292

Retail Sales

Information Victoria Bookshop

356 Collins Street Melbourne 3000.

Telephone enquiries 1300 366 356

City Graphics

Level 1, 520 Bourke Street

Melbourne 3000

Telephone enquiries (03) 9600 0977

Price Code A