



Victoria Government Gazette

By Authority of Victorian Government Printer

No. G 6 Thursday 10 February 2005

www.gazette.vic.gov.au

GENERAL

TABLE OF PROVISIONS

Private Advertisements		Sales by the Sheriff	
Education Design Systems Pty Ltd	209	Keith Balcombe	214
Dissolution of Partnership		Hasan Hudaverdi	214
AJM Enterprises	209	Kerrie William Somerville	214
Phillip Murdoch & Resources Pty Ltd/Pannell		Warwick John Swift &	
Construction Pty Ltd	209	Dianne Gail Swift	214
Estates of Deceased Persons		Tanya Maree Godden	215
A. B. Natoli Pty	209	Michelle Taylor	215
Aughtersons	210	Unclaimed Moneys	
Basile & Co. Pty Ltd	210	Rogers & Every	216
Borchard & Moore	210	Proclamation	217
E. P. Johnson & Davies	210	Government and Outer Budget Sector	
G. R. Herbert & Co.	210	Agencies Notices	218
Garden & Green	210		
Gray, Friend & Long	211		
Henderson & Ball	211		
Hill Legal	211		
Lyttletons	211		
Macpherson & Kelley	211		
McKean & Park	212		
Maddocks	212		
Mason Sier Turnbull	212		
Mills Oakley	212		
Ryan, Mackey & McClelland	213		
Sandhurst Trustees Limited	213		
Tait Lieshman Taylor	213		
Trust Company of Australia	213		

Advertisers Please Note

As from 10 February 2005

The last Special Gazette was No. 24 dated 9 February 2005.

The last Periodical Gazette was No. 2 dated 23 September 2004.

How To Submit Copy

- See our webpage www.craftpress.com.au
 - or contact our office on 9926 1233
between 8.30 am and 5.30 pm Monday to Friday
-

Copies of recent Special Gazettes can now be viewed at the following display cabinets:

- 1 Treasury Place, Melbourne (behind the Old Treasury Building), and
 - Craftsman Press Pty Ltd, 125 Highbury Road, Burwood 3125
(front of building).
-

PRIVATE ADVERTISEMENTS

A three day course

**Investigation Methods™ Course
Melbourne**

Are you required to investigate workplace theft, fraud, alleged or suspected breaches of legislation, codes of conduct, policies or procedures?

Do you wish to develop or enhance your investigation skills?

Education Design Systems Pty Ltd (EDS) offers high quality and cost effective training in investigation skills, conducted in accord with contemporary standards.

Now in its 17th year EDS has provided cost effective, high quality, professional development for over 8500 private and government sector investigators.

Dates: Mon 21 - Wed 23 February 2005

Venue: Downtowner on Lygon, 66 Lygon Street, Carlton

Cost: \$1100 including GST, morning and afternoon refreshments and course handbook

For registration or further information please contact Conference Co-ordinators at conference@confco.com.au or on 02 6292 9000.

Full course information is available from our website at www.educationdesignsystems.com.au.



EDUCATION DESIGN SYSTEMS PTY LTD
Quality endorsed in accord with international standard AS/NZS ISO 9001:2000.
QA Licence Number QEC20726.



Excellence in Professional Development

**NOTICE PURSUANT TO SECTION 41 OF
THE PARTNERSHIP ACT 1958**

Take notice that the partnership previously conducted between Gopal Thamotharampillai and Kalirajah Sabaratnam carrying on business as AJM Enterprises at Shop 10-12, 43 Plenty Road, Bundoora, in the State of Victoria, has been dissolved as from 13 January 2005. Kalirajah Sabaratnam continues to trade as AJM Enterprises at the same premises.

MAHONS with YUNCKEN AND YUNCKEN,
solicitors,
314 Childs Road, Mill Park.

NOTICE OF DISSOLUTION

Notice is hereby given that the partnership between Pannell Constructions Pty Ltd of 5 Fenwick Street, Clifton Hill and the Murdoch Family Investment Trust of 37 South Caroline

Street, South Yarra trading as Phillip Murdoch & Resources Pty Ltd/Pannell Constructions Pty Ltd was dissolved on 25 January 2005.

LOVEGROVE, solicitors,
Level 2, 405 Little Bourke Street, Melbourne.

Re: WILHELMINA GERTRUIDA HUISINTVELD, late of 1105 Frankston-Dandenong Road, Carrum Downs, but formerly of 321 Marlborough Road, Bayswater, Victoria, widow, deceased.

Creditors, next-of-kin and others having claims in respect of the estate of the deceased, who died on 23 October 2004, are required by the trustee, Michael Corniles Huisintveld of 33 Beaconsfield Road, Emerald, Victoria, builder, son, to send particulars to the trustee by a date not later than two months from the date of publication hereof, after which date the trustee may convey or distribute the assets, having

regard only to the claims of which the trustee has notice.

A. B. NATOLI PTY, solicitors,
24 Cotham Road, Kew 3101.

IDA EMMALINE KALEJS, late of 118 Wantirna Road, Ringwood, Victoria, nurse, deceased. Creditors, next-of-kin and others having claims in respect of the estate of the abovenamed deceased, who died on 12 April 2004, are required by the executor, Ilmar London of Edela, 13 Viljandi 71014, Estonia, to send particulars thereof to him care of the office of Messrs Aughtersons, 267 Maroondah Highway, Ringwood, within sixty days from the date of publication of this notice, after which the executor will distribute the estate having regard only to claims of which he has notice.

AUGHTERSONS,
current practitioners for the executor,
267 Maroondah Highway, Ringwood 3134.

Re: Estate of FRANK KITCHENER OATS, deceased.

In the estate of FRANK KITCHENER OATS of Cohuna Nursing Home, King George Street, Cohuna, in the State of Victoria, farmer, deceased. Creditors, next-of-kin and all other persons having claims against the estate of the said deceased are required by Heather Lorriane Bath of 50 King Edward Street, Cohuna, Victoria, and Pamela Janette Jackson of North Barham Road, Barham, New South Wales, the executrices of the Will of the said deceased, to send particulars of such claims to them in care of the undermentioned solicitors within two months from the date of publication of this notice after which date they will distribute the assets having regard only to the claims of which they then have notice.

BASILE & CO. PTY LTD, legal practitioners,
46 Wellington Street, Kerang, Vic. 3579.

Re: MYRA KATHLEEN LITTLE, late of 12 Isaac Road, Keysborough, Victoria, home duties, deceased.

Creditors, next-of-kin and others having claims in respect of the estate of the deceased, who died on 20 November 2004, are required by

the trustees, Darryl Geoffrey Little of 2 Wood Street, Beaumaris, Victoria, company secretary, and Rodney Glenn Little of 12 Gunns Road, Hallam, Victoria, manager, to send particulars to the trustees by 26 April 2005 after which date the trustees may convey or distribute the assets, having regard only to the claims of which the trustees have notice.

BORCHARD & MOORE, solicitors,
44 Douglas Street, Noble Park 3174.

Re: WILLIAM ABRAHAM BURKE, deceased.

Creditors, next-of-kin or others having claims in respect of the estate of WILLIAM ABRAHAM BURKE, late of 220 Middleborough Road, Blackburn South, but formerly of 6 John Street, Wandin North, pensioner, deceased, who died on 21 May 2004, are to send particulars of their claims to the administrators care of the undermentioned solicitors by 15 April 2005 after which date the administrators will distribute the assets having regard only to the claims of which the administrators then have notice.

E. P. JOHNSON & DAVIES, solicitors,
52 Collins Street, Melbourne 3000.

Re: THELMA IDA MCDERMOTT, late of Amity at Aranda, Bindel Street, Aranda, ACT, but formerly of 96 Haydens Road, Beaumaris, Victoria, widow, deceased.

Creditors, next-of-kin and others having claims in respect of the estate of the deceased, who died on 16 October 2004, are required by the trustee, Michael John McDermott of 2/22 Hopkins Street, McKinnon, Victoria, civil engineer, to send particulars to the trustee by 11 April 2005 after which date the trustee may convey or distribute the assets, having regard only to the claims of which the trustee has notice.

G. R. HERBERT & CO., solicitors,
Level 1, 1 Bluff Road, Black Rock 3193.

Re: PEARL DOROTHY DUNN, deceased.

Creditors, next-of-kin and others having claims in respect of the estate of the deceased, who died on 4 September 2004, are required by

the trustees, Rodney James Dunn, Graeme Neil Dunn and Lex William Dunn, to send particulars to them by 18 April 2005, after which date the trustees may convey or distribute the assets, having regard only to the claims of which they then have notice.

GARDEN & GREEN, solicitors,
4 McCallum Street, Swan Hill 3585.

Re: JAMES WILLIAM FLIGHT, deceased.

Creditors, next-of-kin and others having claims in respect of the estate of the deceased, who died on 24 October 2004, are required by the trustees, Janis Maree Miller and Dianne Judith Nalder, to send particulars to them by 18 April 2005, after which date the trustees may convey or distribute the assets, having regard only to the claims of which they then have notice.

GARDEN & GREEN, solicitors,
4 McCallum Street, Swan Hill 3585.

Re: SYLVIA FRANCES ANN MACPHERSON, deceased.

Creditors, next-of-kin and others having claims in respect of the estate of the deceased, who died on 21 October 2004, are required by the trustees, Betty Lorraine Bolger and Todd Anthony Bolger, to send particulars to them by 18 April 2005, after which date the trustees may convey or distribute the assets, having regard only to the claims of which they then have notice.

GARDEN & GREEN, solicitors,
4 McCallum Street, Swan Hill 3585.

GLADYS MARIE MATCHETT, late of 4/6 Bank Place, Drouin, Victoria, deceased. Creditors, next-of-kin and others having claims in respect of the estate of the deceased, who died on 2 November 2004, are required by the trustees, Lawrence Claude William Matchett and Brian George Matchett, to send particulars of their claims to them care of the undersigned solicitors by 11 April 2005 after which date the trustees may convey or distribute the assets having regard only to the claims of which they then have notice.

GRAY, FRIEND & LONG, solicitors,
70 Queen Street, Warragul 3820.

Re: MARK ANDREW COLLIER, late of 26 George Street, Northcote, Victoria, veterinary surgeon, deceased.

Creditors, next-of-kin and others having claims in respect of the estate of the deceased, who died on 20 September 2004, are required by the trustee, Ernest Wong of 17 Windella Crescent, Glen Waverley, Victoria, accountant, to send particulars to the trustee by 18 April 2005 after which date the trustee may convey or distribute the assets, having regard only to the claims of which the trustee has notice.

HENDERSON & BALL, solicitors,
722 High Street, East Kew 3102.

Creditors, next-of-kin and others having claims in respect of the estate of GARY MICHAEL SHIELD, also known as Garry Michael Shield, late of 156 Overport Road, Frankston, Victoria, businessman, deceased, who died on 24 June 2004, are to send particulars of their claims to Antony Shield care of Hill Legal, Suite 1, 7 Davies Avenue, Mount Eliza 3930 by 14 April 2005 after which date they will distribute the assets of the estate having regard only to the claims of which they then have notice.

HILL LEGAL, lawyers,
Suite 1, 7 Davies Avenue, Mount Eliza, Vic. 3930.

NORMAN CAIRD FRYER, late of Regis Grange Aged Care, 1 Wyuna Street, Rosebud West, Victoria, cabinetmaker, deceased.

Creditors, next-of-kin and others having claims in respect of the estate of the deceased, who died on 16 August 2004, are required by the executor, Raymond Caird Fryer, to send particulars to him care of the undermentioned solicitors by a date not later than two months from the date of publication hereof after which date the executor may convey or distribute the assets, having regard only to the claims of which he then has notice.

LYTTLETONS, solicitors,
53 Marcus Road, Dingley.

Re: MARJORY PHYLLIS ELLIOTT, in the Codicil called Marjorie Phyllis Elliot, late of 37 Acacia Road, Ferntree Gully, Victoria 3156, home duties, deceased.

Creditors, next-of-kin and others having claims in respect of the estate of the deceased, who died on 10 October 2004, are required by the trustee, David Gregory Lucas, in the Will called David Lucas of 40–42 Scott Street, Dandenong, Victoria, solicitor, to send particulars to the trustee by 12 April 2005 after which date the trustee may convey or distribute the assets, having regard only to the claims of which the trustee has notice.

MACPHERSON + KELLEY, solicitors,
40–42 Scott Street, Dandenong 3175.

Re: GEOFFREY ERNEST HAMILTON VERTIGAN, late of 1/193 Whitehorse Road, Balwyn, Victoria, minister of religion, deceased.

Creditors, next-of-kin and others having claims in respect of the estate of the deceased, who died on 25 August 2004, are required by the trustees, Equity Trustees Limited and Judith Elinor May Howard, to send particulars to the trustees care of the undermentioned solicitors by 18 April 2005 after which date the trustees may convey or distribute the assets, having regard only to the claims of which they then have notice.

McKEAN & PARK, lawyers & consultants,
405 Little Bourke Street, Melbourne 3000.

Re: PAUL JEROME, late of 18 Park Road, Middle Park, Victoria, public servant, deceased.

Creditors, next-of-kin and others having claims in respect of the estate of the deceased, who died on 3 November 2004, are required by the trustee, Perpetual Trustees Victoria Limited of 360 Collins Street, Melbourne, Victoria, to send particulars to the trustee by 11 April 2005 after which date the trustee may convey or distribute the assets, having regard only to the claims of which the trustee has notice.

MADDOCKS, lawyers,
140 William Street, Melbourne 3000.

Re: ELIZABETH MARY POPE, late of Central Park Nursing Home, 101 Punt Road, Windsor, widow, deceased.

Creditors, next-of-kin, and others having claims in respect of the estate of the deceased,

who died on 20 September 2004, are required by the trustee, Perpetual Trustees Consolidated Limited of 360 Collins Street, Melbourne, Victoria, to send particulars to the trustee by 11 April 2005 after which date the trustee may convey or distribute the assets, having regard only to the claims of which the trustee has notice.

MADDOCKS, lawyers,
140 William Street, Melbourne 3000.

Re: ELLA MARGORY BAIN, late of Apartment 37, 55 View Mount Road, Glen Waverley, Victoria, home duties, deceased.

Creditors, next-of-kin and others having claims in respect of the estate of the deceased, who died on 23 October 2004, are required by the trustees, Kenneth Robert Bain of 7/18 Edgewood Crescent, Cabarita, New South Wales, manager, son and Dianne Margory McKenzie of 265 Wickhams Lane, Tooborac, Victoria, retired teacher, daughter, to send particulars to the trustees by 10 April 2005 after which date the trustees may convey or distribute the assets, having regard only to the claims of which the trustees have notice.

MASON SIER TURNBULL, solicitors,
315 Ferntree Gully Road, Mount Waverley 3149.

Re: IRENE ALICE WEBSTER, late of 6 Koorringa Place, Torquay, Victoria, but formerly of 100 Apex Avenue, Belmont, Victoria, retired, deceased.

Creditors, next-of-kin and others having claims in respect of the estate of the deceased, who died on 5 October 2004, are required by the trustee, Patricia Ann Hendry of 4 Karnak Court, Glen Waverley, Victoria, teacher, daughter, to send particulars to the trustee by 10 April 2005 after which date the trustee may convey or distribute the assets, having regard only to the claims of which the trustee has notice.

MASON SIER TURNBULL, solicitors,
315 Ferntree Gully Road, Mount Waverley 3149.

JEFFREY JAMES HETHERINGTON, late of 8 The Vineyard, Waurn Ponds, Victoria, school principal, deceased.

Creditors, next-of-kin and others having claims in respect of the estate of the deceased, who died on 3 January 2005, are required by the executor, ANZ Executors & Trustee Company Limited, ACN 006 132 332, of 530 Collins Street, Melbourne, Victoria, to send particulars to it by 12 April 2005 after which date it may convey or distribute the assets having regard only to the claims of which it then has notice.

MILLS OAKLEY, lawyers,
121 William Street, Melbourne.

NANCY JOAN RYAN, late of 2 Gretton Court, Highton, Victoria, widow, deceased.

Creditors, next-of-kin and others having claims in respect of the estate of the deceased, who died on 23 January 2005, are required by the executor, ANZ Executors & Trustee Company Limited, ACN 006 132 332, of 530 Collins Street, Melbourne, Victoria, to send particulars to it by 12 April 2005 after which date it may convey or distribute the assets having regard only to the claims of which it then has notice.

MILLS OAKLEY, lawyers,
121 William Street, Melbourne.

Re: LEONARD WILLIAM KETTELS, late of 7 Rollaway Rise, Chirnside Park, Victoria, retired butcher, deceased.

Creditors, next-of-kin and all other persons having claims against the estate of the said deceased are required by Keith Leonard Kettels and Annette Ellen Steel, the executors of the estate of the said deceased, to send particulars of such claims to them care of the undermentioned solicitors by the date being two calendar months from the date of this advertisement after which date they will distribute the estate having regard only to the claims of which they then have notice.

RYAN, MACKEY & McCLELLAND,
solicitors,
65 Main Street, Greensborough.

Re: LAURENCE NEIL LEWIS, late of 44 Alexandra Street, Greensborough, Victoria, retired SEC salesman, deceased.

Creditors, next-of-kin and all other persons having claims against the estate of the said

deceased are required by Beatrice Ada Lewis, the executor of the estate of the said deceased, to send particulars of such claims to her care of the undermentioned solicitors by the date being two calendar months from the date of this advertisement, after which date they will distribute the estate having regard only to the claims of which they then have notice.

RYAN, MACKEY & McCLELLAND,
solicitors,
65 Main Street, Greensborough.

Re: WILMA LAWRY, late of St Laurence Court, Wesley Street, Kangaroo Flat, Victoria, tailoress, deceased.

Creditors, next-of-kin and others having claims in respect of the estate of the deceased, who died on 29 July 2004, are required by the trustee, Sandhurst Trustees Limited, ACN 004 030 737, of 18 View Street, Bendigo, Victoria, the executor, to send particulars to the trustee by 12 April 2005 after which date the trustee may convey or distribute the assets having regard only to the claims of which the trustee has notice.

SANDHURST TRUSTEES LIMITED,
18 View Street, Bendigo 3550.

Creditors, next-of-kin and others having claims in respect of the estate of MARGARET STEAD PALMER, late of 24 Ellie Street, Herberton, Queensland, home duties, deceased, who died on 17 October 2004, are required by the executors, Colin Robert Norman Macleod and Roderick George Forbes Macleod, to send particulars to them care of Tait Leishman Taylor of 118 Dunlop Street, Mortlake, by 11 April 2005 after which date they may convey or distribute the assets having regard only to the claims of which they then have notice.

TAIT LEISHMAN TAYLOR, lawyers,
118 Dunlop Street, Mortlake 3272.

MICHAEL PATROS, late of 5 Hammond Street, Altona, in the State of Victoria, widower, deceased. Creditors, next-of-kin and others having claims in respect of the estate of the deceased, who died on 11 December 2002, are required by Nickolas Patros of 5 Hammond Street, Altona, Victoria, the executor, to send

particulars to him by 17 April 2005 after which date he may convey or distribute the assets having regard only to the claims of which he then has notice.

TRUST COMPANY OF AUSTRALIA,
151 Rathdowne Street, Carlton South 3053.

In the Supreme Court of the State of Victoria
SALE BY THE SHERIFF

On Wednesday 9 March 2005 at 2.30 p.m. at the Sheriff's Office, 8–20 King Street, Oakleigh (unless process be stayed or satisfied).

All the estate and interest (if any) of Keith Balcombe of 25 Mulcare Street, Nar Nar Goon as shown on Certificate of Title as Keith Lyndsay Balcombe, joint proprietor with Brigitte Sybylla Smedley of an estate in fee simple in the land described on Certificate of Title Volume 6813, Folio 473 upon which is erected a dwelling known as 25 Mulcare Street, Nar Nar Goon.

Registered Mortgage No. AB163739Y affects the said estate and interest.

Terms – Cash/Eftpos
(Debit Cards only. No Credit Cards).
SW–04–002991–3

Dated 3 February 2005

V. PARKIN
Sheriff's Office

In the Supreme Court of the State of Victoria
SALE BY THE SHERIFF

On Wednesday 9 March 2005 at 2.30 p.m. at the Sheriff's Office, 8–20 King Street, Oakleigh (unless process be stayed or satisfied).

All the estate and interest (if any) of Hasan Hudaverdi of Unit 1, 18 Bronco Court, Meadow Heights, joint proprietor with Nuray Hudaverdi of an estate in fee simple in the land described on Certificate of Title Volume 9958, Folio 809 upon which is erected a dwelling known as Unit 1, 18 Bronco Court, Meadow Heights.

Registered Mortgage No. S730135U and Covenant in Instrument P471722U affect the said estate and interest.

Terms – Cash/Eftpos
(Debit Card only. No Credit Cards).
SW–04–006443–1

Dated 3 February 2005

V. PARKIN
Sheriff's Office

In the County Court of the State of Victoria
SALE BY THE SHERIFF

On Wednesday 9 March 2005 at 2.30 p.m. at the Sheriff's Office, 8–20 King Street, Oakleigh (unless process be stayed or satisfied).

All the estate and interest (if any) of Kerrie William Somerville of 3 Dover Place, Parkdale, joint proprietor with Dianne Maree Somerville of an estate in fee simple in the land described on Certificate of Title Volume 10650, Folio 571 which is a building under construction known as 51 Jenkins Street, Mordialloc.

Registered Mortgage No. AB599222G and Covenant No. PS441326H affect the said estate and interest.

Terms – Cash/Eftpos
(Debit Card only. No Credit Cards).
CW–04–003654–6

Dated 3 February 2005

V. PARKIN
Sheriff's Office

In the County Court of the State of Victoria
SALE BY THE SHERIFF

On Wednesday 9 March 2005 at 2.30 p.m. at the Sheriff's Office, 8–20 King Street, Oakleigh (unless process be stayed or satisfied).

All the estate and interest (if any) of Warwick John Swift and Dianne Gail Swift of 121–123 Terrys Avenue, Belgrave, joint proprietors of an estate in fee simple in Lot 4 and Lot 5 on Plan of Subdivision 007348 being the land described on Certificate of Title Volumes 8448 and 4867, Folios 838 and 318, upon which is erected a dwelling known as 121–123 Terrys Avenue, Belgrave.

Registered Mortgage Nos. AC665662B and AC665663Y and Caveat Nos. AB398646U and AC414884K affect the said estate and interest.

Terms – Cash/Eftpos
(Debit Card only. No Credit Cards).
CW–04–005865–6

Dated 3 February 2005

V. PARKIN
Sheriff's Office

In the Supreme Court of the State of Victoria
SALE BY THE SHERIFF

On Friday 11 March 2005 at 11.00 a.m. at the Sheriff's Office, 107 Baxter Street, Bendigo (unless process be stayed or satisfied).

All the estate and interest (if any) of Tanya Maree Godden of 20 First Street, Bordertown, South Australia, proprietor of an estate in fee simple in Lot 8 on Plan of Subdivision 009846 being the whole of the land described on Certificate of Title Volume 4857, Folio 252 upon which is erected a house known as 16 Upper Roy Street, Jeparit.

Registered Mortgage No. X742486J affects the said estate and interest.

The property can be located by travelling to the township of Warracknabeal; then travel in a westerly direction along the Jeparit–Warracknabeal Road for approximately 44 kms, then turn right into Dimboola–Rainbow Road for approximately 2 kms. Then turn left into Upper Roy Street. The property is located at 16 Upper Roy Street, Jeparit.

Refer RACV Country VicRoads Edition 5, Map 214 C3.

Terms – Cash only
SW–03–009942–8

Dated 3 February 2005

V. PARKIN
Sheriff's Office

for approximately 20 kms. The township of Bagshot is located on the left-hand side of the highway.

Refer RACV VicRoads Country Edition 5, Map 44 H4.

Terms – Cash only
SW–04–006525–6

Dated 3 February 2005

V. PARKIN
Sheriff's Office

In the Supreme Court of the State of Victoria
SALE BY THE SHERIFF

On Friday 11 March 2005 at 11.00 a.m. at the Sheriff's Office, 107 Baxter Street, Bendigo (unless process be stayed or satisfied).

All the estate and interest (if any) of Michelle Taylor of 33 Clifton Road, Bagshot, as shown on Certificate of Title as Michelle Patricia Taylor, joint proprietor with Darren Colin Taylor of an estate in fee simple in the land described on Certificate of Title Volume 9121, Folio 436 upon which is erected a residence known as 33 Clifton Road, Bagshot.

Registered Mortgage No. AC152165C affects the said estate and interest.

The township of Bagshot can be located by travelling to the township of Bendigo along the Midland Highway in a north-easterly direction

Unclaimed Moneys Act 1962

Register of Unclaimed Moneys held by the —

<i>Name of Owner on Books and Last Known Address</i>	<i>Total Amount Due to Owner</i>	<i>Description Of Unclaimed Money</i>	<i>Date when first became Payable</i>
ROGERS & EVERY, LAWYERS			
	\$		
Dale Lawrence Tresize, Rosaia Road, Elmore	5,000.00	Cheque	01/08/03

04304

CONTACT: HELEN HENSHALL, PHONE: (03) 5445 5500.

PROCLAMATIONS

World Swimming Championships Act 2004

PROCLAMATION OF COMMENCEMENT

I, John Landy, Governor of Victoria, with the advice of the Executive Council and under section 2(1) of the **World Swimming Championships Act 2004**, fix 16 February 2005 as the day on which that Act comes into operation.

Given under my hand and the seal of
Victoria on 9th February 2005.

(L.S.) JOHN LANDY
Governor

By His Excellency's Command

JUSTIN MADDEN
Minister for Sport and Recreation

**GOVERNMENT AND OUTER BUDGET
SECTOR AGENCIES NOTICES**

MAROONDAH CITY COUNCIL

Erratum

On 10 June 2004 the Maroondah City Council gave notice in the Victoria Government Gazette of its resolution to discontinue the road shown as Lots 1 & 2 on the plan below. The following supersedes the second paragraph of that gazettal.

“The road is to be sold subject to any right, power or interest held by TXU Electricity Limited and Optus as to the land “E-1”, in the road in connection with any cables or pipes under the control of those authorities in or near the road.”

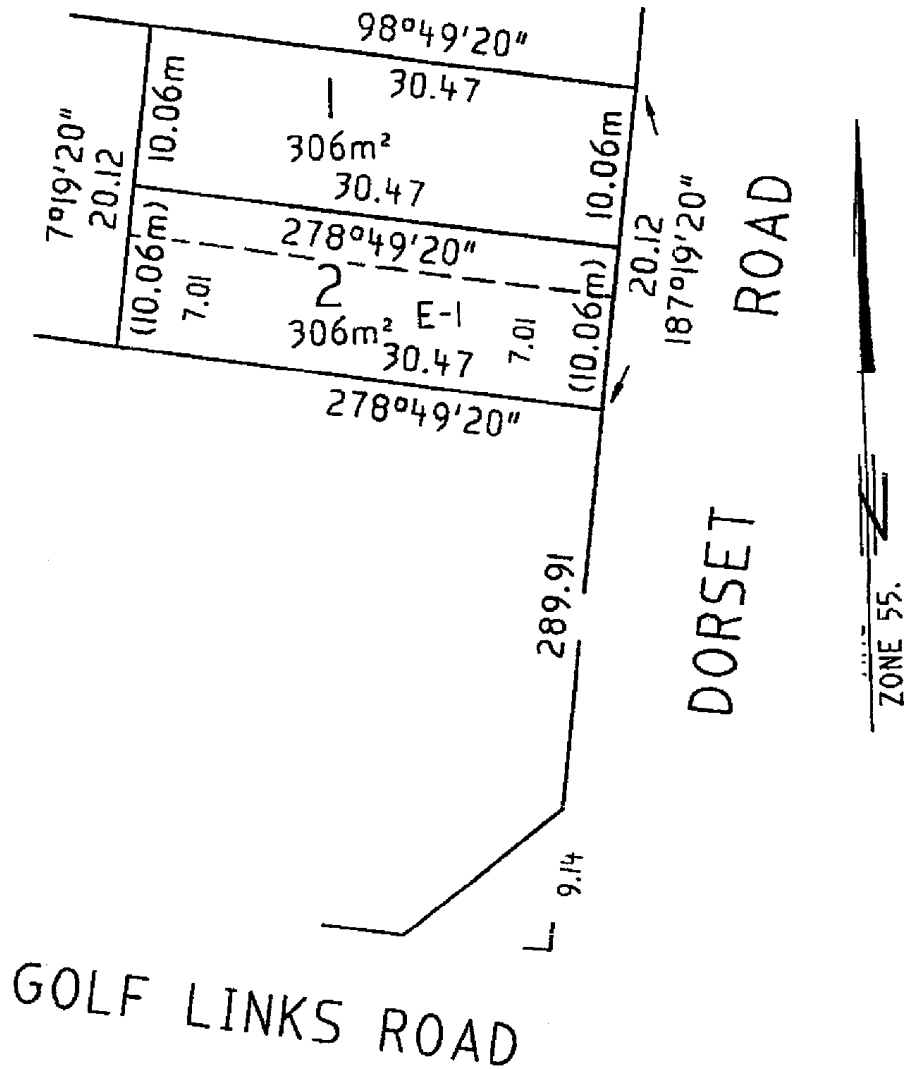

HADLEY SIDES
Chief Executive Officer



CITY OF
BALLARAT

Public Holidays Act 1993

Section 7(B) of the **Public Holidays Act 1993** allows non-metropolitan Councils to appoint one day or two half-days as public holidays within the Municipal District.

Notice is hereby given that the Ballarat City Council has appointed Wednesday 16 November 2005, being the Ballarat Cup Day, as a public holiday throughout the Municipal District.

RICHARD HANCOCK
Chief Executive Officer



LOCAL LAW No. 1 Meeting Procedure

Council proposes to make Local Law No. 1 to provide for the orderly conduct of Council Meetings, election of the Mayor and use of the City Seal.

The Local Law deals with agendas, quorums, keeping of minutes, business of the meeting, voting at meetings, addressing a meeting, motions, speaking time, points of order, formal motions, amendments and rescission motions, public participation, election of the Mayor and use of the City Seal.

The Local Law also fixes penalties for breach of certain provisions.

Copies of the proposed Local Law are available from the Civic Centre during office hours, on Council's website at www.frankston.vic.gov.au or by contacting Michael Craighead on 9784 1813.

Council will consider written submissions received within fourteen (14) days of the date of publication of this notice, in accordance with Section 223 of the **Local Government Act 1989**.

Any person lodging a written submission may request to be heard in support of their

submission and shall be entitled to appear in person, or by a person acting on their behalf, before a meeting of Council.

Persons lodging a written submission should state whether they wish to be heard by Council.

Notice of the meeting date and time will be given to all persons lodging a submission.

STEVE DALTON
Acting Chief Executive Officer

GREATER SHEPPARTON CITY COUNCIL

Adoption of Road Management Plan

The Greater Shepparton City Council, in accordance with Division 5 of the **Road Management Act 2004**, has adopted its Road Management Plan at its Ordinary Meeting of Council on 1 February 2005.

Copies of the plan can be inspected or obtained from the Greater Shepparton City Council office, 90 Welsford Street, Shepparton or on the Council's website, www.greatershepparton.com.au.

Any associated supporting documents, incorporated document or any amendment to a supporting or an incorporated document can be inspected at the Council office during normal business hours.

BOB LAING
Chief Executive Officer

SOUTH GIPPSLAND SHIRE COUNCIL

Notice of Adoption of Local Law

South Gippsland Shire Council hereby gives notice under Section 119(2) of the **Local Government Act 1989** that at its Ordinary Council Meeting of 27 January 2005 it resolved to revoke its existing Local Law No. 2 and replace it with an amended Local Law No. 2, titled "Payment of Fees".

The purpose of the Local Law is to –

- repeal the Council's existing Local Law No. 2;
- to provide a mechanism for enforcement of the recovery of fees so that the equity achieved through a fee for service policy is not distorted by users who fail to pay such fees;

- to provide a mechanism for addressing alleviation of fees where enforcement of payment would otherwise impose unreasonable hardship.

The Local Law No. 2 – Payment of Fees comes into operation on 16 February 2005.

A copy of the Local Law is available at the South Gippsland Shire Council office at 9 Smith Street, Leongatha or can be downloaded from Council's website (sgsc.vic.gov.au).

JOSEPH CULLEN
Chief Executive Officer

SOUTH GIPPSLAND SHIRE COUNCIL

Notice of the Creation of a Road Management Plan

In accordance with Section 55 of the **Road Management Act 2004**, Council hereby gives notice that it has prepared and adopted a road management plan. With the creation of the plan Council has:

1. established a management system for the road management functions of the South Gippsland Shire Council, which is based on policy and operational objectives and available resources;
2. set the relevant standard in relation to the discharge of duties in the performance of those road management functions.

A copy of the plan, the Code of Practice, and incorporated and referral documents may be inspected during business hours at the Council office at 9 Smith Street, Leongatha.

Planning and Environment Act 1987

GLEN EIRA PLANNING SCHEME

Notice of Preparation of Amendment

Amendment C43

The Glen Eira City Council has prepared Amendment C43 to the Glen Eira Planning Scheme.

The land affected by the Amendment is one of the 31 titles comprising the site known as 47 Rosanna Street, Carnegie (Lot 1 on Title Plan 338764U, Certificate of Title 8414, Folio 138).

The Amendment proposes to change the Glen Eira Planning Scheme by inserting a provision in the schedule to Clause 52.02 to

remove the restrictive covenant contained in Instrument of Transfer No. 1144972 as it affects the above land.

The Covenant currently states, among other things that: "...will not erect on the said land hereby transferred any building other than one dwelling and the fences and outbuildings proper thereto and that building together with fences and outbuildings shall not be of less value or cost than three hundred pounds and that such buildings shall be at least fifteen feet from the building line and further that he will not remove or cause to be removed any said, soil, earth, marl, clay, gravel or stone or allow or cause to be made any excavation on the said land except for the purpose of building on the said land and will not remove any building or shed onto the said land..."

You may inspect the Amendment, any documents that support the Amendment and the explanatory report about the Amendment, free of charge, during office hours at the following locations: Glen Eira City Council, Customer Service Centre, Ground Floor, Glen Eira Town Hall, corner of Glen Eira and Hawthorn Roads, Caulfield; and Department of Sustainability and Environment, Planning Information Centre, Upper Plaza, Nauru House, 80 Collins Street, Melbourne.

The Amendment can also be viewed on Council's website at www.gleneira.vic.gov.au.

Any person who may be affected by the Amendment may make a submission to the planning authority.

The closing date for submissions is 15 March 2005.

Submissions on the Amendment must be sent to: Planning Scheme Amendment C43, Strategic Planning Department, Glen Eira City Council, PO Box 42, Caulfield, Vic. 3162.

JASON CLOSE
Manager Strategic Planning

Planning and Environment Act 1987

GREATER BENDIGO PLANNING SCHEME

Notice of Preparation of Amendment

Amendment C61

The Greater Bendigo Council has prepared Amendment C61 to the Greater Bendigo Planning Scheme.

The land affected by the Amendment is: 136 Spring Gully Road, Spring Gully.

The Amendment proposes to rezone 136 Spring Gully Road from Business 4 Zone to Residential 1 Zone.

You may inspect the Amendment, any documents that support the Amendment and the explanatory report about the Amendment at the following locations: Department of Sustainability and Environment, Planning Information Centre, Nauru House, 80 Collins Street, Melbourne 3000; Department of Sustainability and Environment, North West Regional Office, corner of Midland Highway and Taylor Street, Epsom; City of Greater Bendigo, Planning Services, Hopetoun Mill, 15 Hopetoun Street, Bendigo 3550; and www.bendigo.vic.gov.au.

This can be done during office hours and is free of charge.

Any person who may be affected by the Amendment may make a submission to the planning authority.

The closing date for submissions is the close of business 14 March 2005.

A submission must be sent to David Krumins, Planning and Development Manager, City of Greater Bendigo, PO Box 733, Bendigo 3552.

JOHN McLEAN
Chief Executive Officer



Planning and Environment Act 1987
GREATER GEELONG PLANNING SCHEME
Notice of Preparation of Amendment
Amendment C106

The Greater Geelong City Council has prepared Amendment C106 to the Greater Geelong Planning Scheme.

The land affected by the Amendment is Allotment 18B, Section C, Parish of Woornyalook, otherwise known as "Pirra Homestead", 108-112 Windermere Road, Lara.

The Amendment proposes to include all of the subject land within a Rural Living Zone.

You may inspect the Amendment, any documents that support the Amendment and the

explanatory report about the Amendment at the following locations: at the office of the planning authority, City of Greater Geelong, 131 Myers Street, Geelong and Corio Village Customer Service Centre, Bacchus Marsh Road, Corio; at the Department of Sustainability and Environment, corner of Little Malop and Fenwick Streets, Geelong; and at the Department of Sustainability and Environment, Planning Information Centre, Upper Plaza, Nauru House, 80 Collins Street, Melbourne.

This can be done during office hours and is free of charge.

Any person who may be affected by the Amendment may make a submission to the planning authority.

The closing date for submissions is Tuesday 15 March 2005. A submission must be sent to Ian McCartney, Coordinator Special Projects, Strategic Planning, City of Greater Geelong, PO Box 104, Geelong 3220.

Planning and Environment Act 1987

HUME PLANNING SCHEME

Notice of Preparation of Amendment

Amendment C58

The Hume City Council has prepared Amendment C58 to the Hume Planning Scheme.

The Amendment applies to the Hume Municipal Strategic Statement, and consequently to the municipality as a whole.

The Amendment proposes to update statistics and references in the Hume Municipal Strategic Statement (MSS) to reflect demographics and characteristics of Hume City in 2004. It also proposes to improve the legibility and presentation of a number of maps within the Hume MSS.

You may inspect the Amendment, any documents that support the Amendment and the explanatory report about the Amendment at the following locations: Hume City Council, Broadmeadows Office, 1079 Pascoe Vale Road, Broadmeadows, Vic. 3057; Hume City Council, Sunbury Office, 36 Macedon Street, Sunbury 3429; Hume City Council, Craigieburn Office, 59 Craigieburn Road West, Craigieburn, Vic. 3064; and Department of Sustainability and Environment, Planning Information Centre, Nauru House, 80 Collins Street, Melbourne, Vic. 3000.

This can be done during office hours and is free of charge.

Any person who may be affected by the Amendment may make a submission to the planning authority.

The closing date for submissions is Friday 11 March 2004. A submission must be sent to: Mr Peter Gaschk, Manager Strategic Planning, Hume City Council, PO Box 119, Dallas, Vic. 3047.

PETER GASCHK
Manager Strategic Planning

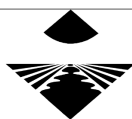

Mildura Rural City Council

Planning and Environment Act 1987

MILDURA PLANNING SCHEME

**Notice of Preparation of an Amendment
to the Planning Scheme**

Amendment C31

Mildura Rural City Council has prepared Amendment C31 to the Mildura Planning Scheme.

The land affected by the Amendment is 126 Commercial Street, Merbein (Lot 5 on Plan of Subdivision 111593) and 128–130 Commercial Street, Merbein (Crown Allotments 10 and 11, Section 3, Township of Merbein, Parish of Merbein).

The Amendment proposes to rezone 126 Commercial Street, Merbein from Business 1 Zone (B1Z) to Residential 1 Zone (R1Z) and also rezone 128–130 Commercial Street, Merbein from Business 1 Zone to Special Use Zone – Schedule 1 (SUZ1).

You may inspect the Amendment, any documents that support the Amendment, and the explanatory report about the Amendment at the Department of Sustainability and Environment, Planning Information Centre, Upper Plaza, Nauru House, 80 Collins Street, Melbourne; Department of Sustainability and Environment, 1 Taylor Street, Epsom; Mildura Rural City Council, 108–116 Madden Avenue, Mildura; Mildura Rural City Council, Oke Street, Ouyen; and Mildura Rural City Council website – www.mildura.vic.gov.au (Town Planning).

This can be done during office hours and is free of charge.

Any person who may be affected by the Amendment may make a submission to the planning authority. The closing date for submissions is 15 March 2005. A submission must be sent to Garry Healy – General Manager Assets and Environment, Mildura Rural City Council, PO Box 105, Mildura 3502.

PHIL PEARCE
Chief Executive Officer



Planning and Environment Act 1987

**MOUNT ALEXANDER
PLANNING SCHEME**

Notice of Preparation of Amendment

Amendment C25

Mount Alexander Shire Council has prepared Amendment C25 to the Mount Alexander Planning Scheme.

The Amendment proposes to:

1. implement the Happy Valley/Moonlight Flat Strategic Plan 2004;
2. apply new zones and overlays to land situated in Happy Valley, Moonlight Flat, Pennyweight Flat, Hundredweight Hill and Lady Gully areas;
3. insert a new local policy Happy Valley/Moonlight Flat Strategic Plan, 2004 into the planning scheme;
4. include the following strategic studies as reference documents in the planning scheme at Clause 21.05:
 - Happy Valley/Moonlight Flat Strategic Plan, Stage One – Site Analysis and Stage Two – Planning and Design Response Report, 2004.
 - Historical Summary of the Happy Valley – Moonlight Flat Study Area, June, 2003.

You may inspect the Amendment and the explanatory report about the Amendment at the following locations: at the planning department offices of the planning authority, Mount Alexander Shire, Halford Street, Castlemaine; at the offices of the planning authority, Mount

Alexander Shire, Town Hall, 25 Lyttleton Street, Castlemaine; at the Department of Sustainability and Environment, North West Regional Office, corner of Taylor Street and Midland Highway, Epsom; and at the Department of Sustainability and Environment, Planning Information Centre, Upper Plaza, Nauru House, 80 Collins Street, Melbourne.

This can be done during office hours free of charge. In addition, a CD containing all documentation regarding the C25 Amendment can be purchased for \$5.00 at Council's offices Halford Street and Lyttleton Street, Castlemaine.

Any person who may be affected by the Amendment may make a submission to the planning authority.

The closing date for submissions is 31 March 2005. A submission about the Amendment must be sent to Adrian Robb, Chief Executive Officer, Mount Alexander Shire, PO Box 185, Castlemaine, 3450.

ADRIAN ROBB
Chief Executive Officer

Planning and Environment Act 1987

SOUTHERN GRAMPIANS PLANNING SCHEME

Notice of Preparation of Amendment Amendment C9

The Southern Grampians Shire Council has prepared Amendment C9 to the Southern Grampians Planning Scheme.

The land affected by the Amendment is land in Coleraine, comprising Numbers 65, 71 and 47 Turnbull Street, Numbers 1, 3 and 4 Gage Street, Numbers 1, 2, 3, 4 and 5 Winter Street, Number 4 Henty Street, Numbers 1 and 5 Read Street, the rear portions of Numbers 46, 48, 62, 66, 70, 72A, 72B, 72C, 74, 76, 86, 88B, 90A, 90B, 92 and 105 Whyte Street, and land on the northern side of Turnbull Street currently used as recreation reserve.

The Amendment proposes to rezone properties on the south side of Turnbull Street, Coleraine (as mentioned above) from Residential 1 Zone to Business 1 Zone; and to rezone properties on the north side of Turnbull Street, Coleraine, comprising land currently used for recreational purposes, from Residential 1 Zone to Public Park and Recreation Zone.

You may inspect the Amendment, any documents that support the Amendment and the explanatory report about the Amendment at the following locations: at the office of the planning

authority, Southern Grampians Shire Council Offices, 1 Market Place, Hamilton; at the Department of Sustainability and Environment Regional Office, corner of Little Malop and Fenwick Streets, Geelong; and at the Department of Sustainability and Environment, Planning Information Centre, Upper Plaza, Nauru House, 80 Collins Street, Melbourne.

This can be done during office hours and is free of charge.

Any person who may be affected by the Amendment may make a submission to the planning authority.

The closing date for submissions is 11 March 2005. A submission must be sent to the Southern Grampians Shire Council, Locked Bag 685, Hamilton 3300.

Planning and Environment Act 1987

STONNINGTON PLANNING SCHEME

Notice of Preparation of Amendment C37 to the Stonnington Planning Scheme and

Application for Planning Permit Application No. 1276/03

The land affected by the Amendment and the planning permit application is the railway land south of Argyll Street, Malvern East, bounded by Golfers Drive to the west and the multi-level carpark for the Chadstone Campus of the Holmesglen TAFE to the south-east.

The Amendment proposes to amend the schedule to Clause 36.01 (Public Use Zone) to include the land in Category 2 of the Advertising Sign Category.

The application is for a permit to erect and display one illuminated v-panel monopole sky sign.

The person who requested the Amendment and the applicant for the permit is VicTrack Access care of Glossop Town Planning.

You may inspect, free of charge, during office hours, Amendment C37 and application No. 1276/03, any documents that support the Amendment and planning application, and the explanatory report about the Amendment, at the following locations: Planning Counter, City of Stonnington, Prahran Town Hall, corner of Greville and Chapel Streets, Prahran; and Department of Sustainability and Environment, Planning Information Centre, Upper Plaza, Nauru House, 80 Collins Street, Melbourne.

Any person who is affected by the Amendment or by the granting of the permit may make a submission. Submissions must be

made in writing (by or on behalf of the submitter) giving the address of the affected property and the submitter's name and contact address; and clearly state the grounds on which the Amendment is supported or opposed and indicate what changes (if any) the submitter wishes to make to the Amendment or the planning permit.

Names and contact details for submitters are required for Council to consider submissions and to notify submitters of the opportunity to attend Council meetings and any hearings held to consider submissions. In accordance with the **Planning and Environment Act 1987**, Council must make a copy of any submissions available to any person to inspect. For further information on Council's Privacy Policy ring 8290 1333.

The closing date for submissions is Monday 14 March 2005.

Submissions must be sent to Andrew Clarke, Town Planner, Planning Services Unit, City of Stonnington, PO Box 21, Prahran 3181 or by facsimile 9521 2255.

STUART DRAFFIN
Manager Planning Services



Planning and Environment Act 1987
WELLINGTON PLANNING SCHEME
Notice of Preparation of Amendment
Amendment C24

The Wellington Shire Council has prepared Amendment C24 to the Wellington Planning Scheme.

The land affected by the Amendment is:

Areas of Amendment C24	Land Affected by Amendment C24
<p>Area 1 Municipal Strategic Statement</p>	<p>Although Area 1 does not alter any Planning Scheme zone or overlay maps, it does generally apply to all of the land shown in the Wellington Planning Scheme – Local Provision Yarram & Buckley's Island Road Strategy Plans (dated June 2004 Version 1.0).</p>
<p>Area 2 – Yarram Commercial Road, Yarram Hiho's Lane, Yarram Duke Street, Yarram</p>	<p>Lots 1 and 2 on LP 98165, Part Crown Allotment 34 No Section Parish of Yarram Yarram. Lot 1 on TP 9438, Part Lot 31 on TP 8682, and Crown Allotment 33 no Section Parish of Yarram Yarram. Part Crown Allotment 38 No Section Parish of Yarram Yarram.</p>

Areas of Amendment C24	Land Affected by Amendment C24
<p>Campbell Street, Yarram</p> <p>Church Road, Yarram</p>	<p>Part Crown Allotment 32 No Section Parish of Yarram Yarram.</p> <p>Part Crown Allotment 53 No Section Parish of Yarram Yarram.</p>
<p>Area 3 – Buckley’s Island Road</p> <p>Buckley’s Island Road, Buckley’s Island Road</p> <p>Parrots Road, Buckley’s Island Road</p>	<p>Lots 1–5 PS 346951, Part Lot 2 LP 139307, Part Lot 2 PS 24274, Part Crown Allotment 3 No Section Parish of Won Wron.</p> <p>Lots A, 1–5 PS 346950, Part Lot A PS 346951.</p>
<p>Area 4 – Alberton</p> <p>Station Street, Alberton</p> <p>Rankin Street, Alberton</p>	<p>PC 352810, Parts of Sections 9 and 18 Orrs Special Survey Parish of Alberton East, Lots 4, 8–13 on Lodged Plan 2814.</p> <p>Lots 28–34 on Lodged Plan 2814.</p>
<p>Area 5 – Woodside</p> <p>High Street, Woodside</p> <p>Prince Street, Woodside</p> <p>Duke Street, Woodside</p> <p>Queen Street, Woodside</p>	<p>PC 365242, Lot 1 on PS 424877, Crown Allotments 1 & 3 Section 20 Parish of Woodside, Crown Allotments 1 & 3 Section 1 Parish of Woodside, Crown Allotments 20A & 20B Section 1 Parish of Woodside, Crown Allotments 2A & 2C Section 25 Parish of Woodside, Crown Allotments 1–18 Section 26 Parish of Woodside, Crown Allotment 1 Section 27 Parish of Woodside, Crown Allotment 1 Section 30 Parish of Woodside, Crown Allotments 3–9 Section 11 Parish of Woodside.</p> <p>PC 364530, Lots 3 & 4 on TP 14832, Lot 5 on TP 19194, Lots 8–10 on TP 16213, Crown Allotments 1–10 Section 14 Parish of Woodside, Crown Allotments 11 & 12 Section 14 Parish of Woodside, Crown Allotments 1–5, 7, 8 & Part 6 Section 23 Parish of Woodside, Crown Allotments 6 & 7 Section 6 Parish of Woodside.</p> <p>Crown Allotments 7, 11–13 Section 20 Parish of Woodside, Crown Allotments 1–8 Section 18 Parish of Woodside, Crown Allotments 1–8 Section 12 Parish of Woodside.</p> <p>Crown Allotments 1A, 2A, 3–6 Section 8 Parish of Woodside, Crown Allotments 1 & 3 Section 9 Parish of Woodside, Crown Allotment 13 Section 10 Parish of Woodside, Crown Allotment 20E No Section Parish of Woodside, Crown Allotment 20D Section 1 Parish of Woodside.</p>

Areas of Amendment C24	Land Affected by Amendment C24
Austins Road, Woodside	PC 359443, Lot 2 PS 344405, Crown Allotments 2 & 5 Section 22 Parish of Woodside, Crown Allotments 4–6 Section 21 Parish of Woodside.
Victoria Street, Woodside	Lot 1 on PS 344405, Crown Allotments 1–3 Section 21 Parish of Woodside, Crown Allotments 1, 1B, 2 & 6A Section 8 Parish of Woodside, Crown Allotment 5 Section 9 Parish of Woodside, Crown Allotments 20F & 20G No Section Parish of Woodside.
Woodside Beach Road, Woodside	Closed Road, Crown Allotments 1–3 Section 24 Parish of Woodside.
R Foats Road, Woodside	Crown Allotments 3 & 4 Section 22 Parish of Woodside, Crown Allotment 4 Section 24 Parish of Woodside, Crown Allotments 20J, 20K & 20L Section 1 Parish of Woodside.
Joyces Lane, Woodside	Crown Allotments 1, 2, 5, 8 & 9 Section 20 Parish of Woodside.
Area 6 – Devon North Bolgers Road, Devon North	Part Crown Allotment 57A No Section Parish of Devon, Crown Allotment 45A No Section Parish of Devon.
Area 7 – Won Wron Napier Road, Won Wron	Lot 9 on LP 133653.

The Amendment is required to enable the implementation of the recommendations of the ‘Residential & Rural Residential Strategy, Yarram & Environs District Report, July 2004’. As part of this report analysis was undertaken of the supply and demand of residential and rural residential land in and around Yarram.

Area 1 of the Amendment introduces reference to the recently completed ‘Residential & Rural Residential Strategy, Yarram & Environs District Report, July 2004’ in the MSS (Clause 21.06–4) and modifies the text of Clause 21.06–4. Area 1 also replaces the ‘Yarram Strategy Plan’ with an updated version and includes a new “Buckley’s Island Road Strategy Plan”.

In accordance with the Yarram & Environs District Report and the table above, Area 2 of the Amendment rezones land in Yarram to the west of Commercial Road and north of Church Road from a Rural Zone (RUZ) to a Residential 1 Zone (R1Z). Area 2 rezones land north of Hiho’s Lane from a Residential 1 Zone (R1Z) to a Farming Zone (FZ) with a 40 hectare minimum subdivision size. A Development Plan Overlay 1 (DPO1) is to be applied to land north of Hiho’s Lane and south of Duke Street.

In accordance with the Yarram & Environs District Report and the table above, Area 3 rezones land in Buckley’s Island Road to the north of Parrots Road from a Rural Living Zone (RLZ2) with a 2 hectare minimum subdivision size and a Rural Zone (RUZ) with a 40 hectare minimum subdivision size to a Low Density Residential Zone (LDRZ) with a 0.4 hectare minimum subdivision size. Area 3 also applies the Vegetation Protection Overlay (VPO) and Development Plan Overlay 1 (DPO1) to land around Parrots and Buckley’s Island Road.

In accordance with the Yarram & Environs District Report and the table above, Area 4 rezones land north and south of Station Street from an Industrial 1 Zone (IN1Z) to an Industrial 3 Zone (IN3Z).

In accordance with the Yarram & Environs District Report and the table above, Area 5 rezones land in Woodside to the east and west of High Street from a Rural Zone (RUZ) with a 40 hectare minimum subdivision size, and a Public Conservation and Resource Zone, to a Rural Living Zone (RLZ2) with a 2 hectare minimum subdivision size. Area 5 rezones land east and west of Prince Street from a Rural Zone (RUZ) with a 40 hectare minimum subdivision size to a Rural Living Zone (RLZ1) with a 0.8 hectare minimum subdivision size. Land east of High Street is to be rezoned from a Rural Zone (RUZ) with a 40 hectare minimum subdivision size to a Township Zone (TZ). Land to the west of High Street is to be rezoned from a Township Zone (TZ) and a Rural Zone (RUZ) to a Public Conservation and Resource Zone (PCRZ). The Environmental Audit Overlay (EAO) is to be applied to land east of High Street. The Vegetation Protection Overlay (VPO) is to be applied to heavily vegetated land east and west of High Street.

In accordance with the Yarram & Environs District Report and the table above, Area 6 rezones land east of Devon North Connection Road in Devon North from a Rural Living Zone (RLZ2) with a 2 hectare minimum subdivision size to a Farming Zone (FZ) with a 40 hectare minimum subdivision size. Area 6 rezones land south of Bolgers Road from a Rural Zone (RUZ) with a 40 hectare minimum subdivision size to a Rural Living Zone (RLZ2) with a 2 hectare minimum subdivision size.

In accordance with the Yarram & Environs District Report and the table above, Area 7 rezones land in Won Wron south of Napier Road from a Rural Living Zone (RLZ2) with a 2 hectare minimum subdivision size to a Farming Zone (FZ) with a 40 hectare minimum subdivision size.

You may inspect the Amendment, and any documents that support the Amendment, and the explanatory report about the Amendment at the following locations: at the Sale Reception Office of the planning authority, Wellington Shire Council, 70 Foster Street, Sale; at the Yarram Customer Service Centre of the planning authority, 156 Grant Street, Yarram; at the Department of Sustainability and Environment Gippsland Regional Office, 71 Hotham Street, Traralgon; and at the Department of Sustainability and Environment, Planning Information Centre, Upper Plaza, Nauru House, 80 Collins Street, Melbourne.

This can be done during office hours and is free of charge.

Any person who may be affected by the Amendment may make a written submission to the planning authority.

The closing date for a submission is Thursday 17 March 2005. The written submission must be sent to Jason Pullman, Strategic Planner, Wellington Shire Council, PO Box 506, Sale, 3850.

JASON PULLMAN
Strategic Planner

Creditors, next-of-kin and others having claims against the estate of any of the undermentioned deceased persons are required to send particulars of their claims to State Trustees Limited, ABN 68 064 593 148, 168 Exhibition Street, Melbourne, Victoria 3000, the personal representative, on or before 15 April 2005 after which date State Trustees Limited may convey or distribute the assets having regard only to the claims of which State Trustees Limited then has notice.

COLLINS, Laura Susan Mary, formerly of 20 Robertson Parade, Aspendale, but late of Rosehill Private Nursing Home, 12 Maxflo Court, Highett, retired, and who died on 20 January 2005.

CROUCH, Vera, late of St Georges Nursing Home, 13-19 Howard Street, Altona Meadows, pensioner, and who died on 10 May 2004.

CULLEN, Albert William Bowman, late of 3 Lincoln Street, Moe, and who died on 10 February 2001.

DONOGHUE, Jean Lilian, formerly of 43 Wildwood Drive, Vermont South, Victoria, but late of Unit 296, Highvale Retirement Village, Capital Avenue, Glen Waverley, Victoria 3150, retired, and who died on 16 December 2004.

FARMER, Stanley George, formerly of 16 Landale Court, Corio, but late of Southern Cross Aged Care, 288 Melbourne Road, Newport, Victoria, retired, and who died on 26 December 2004.

McCOLL, Leila May, formerly of 84 Mitchell Street, Northcote, but late of Bodella Aged Care Facility, 32 Walpole Street, Kew, Victoria 3101, and who died on 13 December 2004.

MUSIAL, Alfred Joseph, late of 26 Beaver Street, Essendon, Victoria 3040, architect, and who died on 7 December 2004.

TURNER, Iris Mary, formerly of Clarence Court, 18 Clarence Street, Elsternwick, but late of Hurlingham Nursing Home, 68 Union Street, East Brighton, Victoria, retired, and who died on 18 January 2005.

WALLACE, Bridget Delia, formerly of Unit 39, Highvale Retirement Village, 42–60 Capital Avenue, Glen Waverley, but late of 151 Springvale Road, Glen Waverley, retired, and who died on 15 August 2004.

WEBSTER, Ethel May Harriet, formerly of Unit 3, 76 Moonya Road, Murrumbeena, but late of Rosehill Private Nursing Home, 12 Maxflo Court, Highett, Victoria 3190, pensioner, and who died on 18 December 2004.

Dated 3 February 2005

DAVID BAKER
Manager
Executor and Trustee Services

EXEMPTION

Application No. A33 of 2005

The Victorian Civil and Administrative Tribunal has considered an application pursuant to Section 83 of the **Equal Opportunity Act 1995** by the Director of the Royal Botanic Gardens Board. The application for exemption is to enable the applicant to advertise for and employ an Aboriginal Cultural and Liaison Officer at its gardens at Cranbourne.

Upon reading the material submitted in support of the application the Tribunal is satisfied that it is appropriate to grant an exemption from Sections 13, 100 and 195 of the Act to enable the applicant to advertise for and employ an Aboriginal Cultural and Liaison Officer at its gardens at Cranbourne.

In granting this exemption the Tribunal noted:

- It is important that the Officer be accepted by the Indigenous custodians of the land and by the Indigenous community of the area as an Aboriginal person. This will lead to community support and credibility and better outcomes.
- The Officer will be able to create collaborative partnership between the management of the gardens and Indigenous community leaders, which will in turn strengthen participation in projects in the gardens of significance to that community and strengthen the sense of “country”.
- The wider community can also benefit from the knowledge which an Indigenous person will bring to the position.
- The Officer will be able to assist in creating opportunities for cultural self expression (such as Indigenous works of art) within the gardens. The initiative will also support Indigenous employment in the outer south-eastern area of metropolitan Melbourne.

The Tribunal hereby grants an exemption to the applicant from the operation of Sections 13, 100 and 195 of the **Equal Opportunity Act 1995** to the applicant to advertise for and employ an Aboriginal Cultural and Liaison Officer at its gardens at Cranbourne.

This exemption is to remain in force from the day on which notice of the exemption is published in the Government Gazette until 9 February 2008.

Dated 4 February 2005

C. McKENZIE
Deputy President

EXEMPTION

Application No. A34/2005

The Victorian Civil and Administrative Tribunal has considered an application pursuant to Section 83 of the **Equal Opportunity Act 1995** by The State of Victoria (Department for Victorian Communities). The application for exemption is to enable the applicant to advertise for and offer to Indigenous Australians cadetships which include work placements and ongoing positions within the Department of Victorian Communities, and to request information relating to race for that purpose.

In this exemption this conduct is called “the specified conduct”.

Upon reading the material submitted in support of the application, the Tribunal is satisfied that it is appropriate to grant an exemption from Sections 13, 14, 100 and 195 of the Act to enable the applicant to engage in the specified conduct.

In granting this exemption the Tribunal noted:

- The Victorian Government has implemented “Wur-cum barra” or the Indigenous Employment Strategy. That strategy is an initiative designed to relate to the whole to the Victorian Government Sector and to increase the representation of Indigenous Australians in all areas and levels in that sector.
- A feature of the strategy is the development of employment plans by each government department, which include targets and indicators to assess the administration of the plan.
- Part of the strategy involves the creation of cadetships for Indigenous Australians.
- The Department of Victorian Communities (the Department) was established to promote community services and infrastructure within Victorian communities. The Department includes Aboriginal Affairs Victoria. That division is the central advisor to the Government on Indigenous issues.
- As part of its plan to implement the Indigenous employment strategy, the Department aims, by July 2005, to introduce 5 cadetships open only to Indigenous Australians. The Department also aims to provide cadetships thereafter at the rate of 2 or 3 a year. The cadetships will only be provided to people who have completed their first year of university education, and consist of a study allowance to assist in completing their courses, work placements with the Department of a minimum of 2 weeks a year, and the offer of an on-going position with the Department at VPS 3 level on successful completion of studies. The Department aims to provide assistance to cadets through a mentoring program.
- Through this initiative, the Department aims to address the under-representation of

Indigenous people in the Victorian public sector (particularly at the higher level), help to address the issue of significant unemployment of Indigenous Australians, provide a goal which will encourage the Indigenous cadets to complete their university studies, and encourage workplace diversity within the Victorian public sector.

- On 5 November 2003 the Tribunal granted an exemption to the Department to permit it to employ an ATSI person as Human Resources Project Officer for the cadetship program.

The Tribunal hereby grants an exemption to the applicant from the operation of Sections 13, 14, 100 and 195 of the **Equal Opportunity Act 1995** to enable the applicant to engage in the specified conduct.

This exemption is to remain in force from the day on which notice of the exemption is published in the Government Gazette until 9 February 2008.

Dated 4 February 2005

C. McKENZIE
Deputy President

EXEMPTION

Application No. A43/2005

The Victorian Civil and Administrative Tribunal has considered an application pursuant to Section 83 of the **Equal Opportunity Act 1995** by Caulfield Community Health Service. The application for exemption is to enable the applicant to advertise for and employ a person of Aboriginal and Torres Strait Islander (ATSI) descent in a position of Aboriginal Liaison and Access Worker.

Upon reading the material submitted in support of the application, the Tribunal is satisfied that it is appropriate to grant an exemption from Sections 13, 100 and 195 of the Act to enable the applicant to advertise for and employ a person of Aboriginal and Torres Strait Islander (ATSI) descent in a position of Aboriginal Liaison and Access Worker.

In granting this exemption the Tribunal noted:

- The worker will be required to work closely with and develop strong relationships with the local Indigenous community, and an

ATSI person will have knowledge and experience to help this to occur.

- To succeed in the position, the worker will need to be accepted and trusted by members of that community, and an ATSI person will more readily be able to gain this acceptance and trust.
- There is considerable unemployment in the local Indigenous community and the employment of an ATSI person will help to address this problem.
- The position is funded by the Department of Human Services with the aim of employing an ATSI person in the position.

The Tribunal hereby grants an exemption to the applicant from the operation of Sections 13, 100 and 195 of the **Equal Opportunity Act 1995** to enable the applicant to advertise for and employ a person of Aboriginal and Torres Strait Islander (ATSI) descent in a position of Aboriginal Liaison and Access Worker.

This exemption is to remain in force from the day on which notice of the exemption is published in the Government Gazette until 9 February 2008.

Dated 4 February 2005

C. McKENZIE
Deputy President

Co-operatives Act 1996

MOORABBIN PRIMARY SCHOOL
CO-OPERATIVE LTD

M.H.S.G.M. & B. COMMUNITY
CO-OPERATIVE LTD

MELBOURNE HIGH SCHOOL
COMMUNITY CO-OPERATIVE LTD

Notice is hereby given in pursuance of Section 316(1) of the **Co-operatives Act 1996** and Section 601AB(3)(e) of the **Corporations Act 2001** that, at the expiration of two months from the date hereof, the names of the aforementioned Co-operatives will, unless cause is shown to the contrary, be struck off the register and the Co-operatives will be dissolved.

Dated at Melbourne 7 February 2005

ANDREW LEVENS
Assistant Registrar of Co-operatives

ERRATUM

Education Act 1958

NOTICE PUBLISHED IN THE
GOVERNMENT GAZETTE ON
3 FEBRUARY 2005

In the notice published in the Government Gazette on 3 February 2005 of an Order of the Minister for Education Services being made on 21 January 2005 under sections 13(4) and 13(11) of the **Education Act 1958** and Administrative Arrangements Order (No. 180) 2002 amending the constituting Orders of the school councils of the schools listed therein, for clause (2)(i), substitute the following clause:

- i. any guidelines and directions issued by the Minister under section 14A(1) of the **Education Act 1958**;



Heritage
VICTORIA

Heritage Act 1995

NOTICE OF REGISTRATION

As Executive Director for the purpose of the **Heritage Act 1995**, I give notice under section 46 that the Victorian Heritage Register is amended by including the Heritage Register Number 1062 in the category described as a Heritage place :

Mary MacKillop House, 348–362 Albert Street, East Melbourne, Melbourne City Council.

EXTENT:

1. All the buildings and structures marked as follows on Diagram 1062 held by the Executive Director:
 - B1 1902 Building
 - B2 1871 Building
 - F1 Fence
2. All of the land described in Certificate of Title Volume 2406, Folio 037 and marked L1 on Diagram 1062 held by the Executive Director.

Dated 10 February 2005

RAY TONKIN
Executive Director



Heritage Act 1995

NOTICE OF REGISTRATION

As Executive Director for the purpose of the **Heritage Act 1995**, I give notice under section 46 that the Victorian Heritage Register is amended by including the Heritage Register Number 1525 in the category described as a Heritage place:

Memorial Grandstand and Gates, Eastern Reserve, Hopkins Street, Winchelsea, Surf Coast Shire Council.

EXTENT:

1. All the building and structures marked as follows on Diagram 1525 held by the Executive Director.

B1 Grandstand
F1 Fence and gates

2. All the land marked L1 on Diagram 1525 held by the Executive Director being part of the land described in Crown Allotments 1 and 2, Section 19, Township of Winchelsea.

Dated 10 February 2005

RAY TONKIN
Executive Director



Heritage Act 1995

NOTICE OF REGISTRATION

As Executive Director for the purpose of the **Heritage Act 1995**, I give notice under section 46 that the Victorian Heritage Register is amended by including the Heritage Register Number 2076 in the category described as a Heritage place:

Former Ellerslie College, 241 Koroit Street, Warrnambool, Warrnambool City Council.

EXTENT:

1. All of the building known as the Former Ellerslie College marked as B1 on Diagram 2076 held by the Executive Director.

2. All of the features marked as follows on Diagram 2076 held by the Executive Director.

F1 Side perimeter wall
F2 Front perimeter wall & steps

3. All of the land (including any archaeological remains) marked L1 on Diagram 2076 held by the Executive Director.

Dated 10 February 2005

RAY TONKIN
Executive Director



Heritage Act 1995

NOTICE OF REGISTRATION

As Executive Director for the purpose of the **Heritage Act 1995**, I give notice under section 46 that the Victorian Heritage Register is amended by including the Heritage Register Number 2074 in the category described as a Heritage place:

Fisherman's Shed, Weeroona Parade, Queenscliff, Borough of Queenscliffe.

EXTENT:

To the extent of:

1. All of the building known as Fisherman's Shed B1 marked on Plan 2074 held by the Executive Director.
2. All of the land marked L1 on Plan 2074 held by the Executive Director.

Dated 10 February 2005

RAY TONKIN
Executive Director



Heritage Act 1995

NOTICE OF REGISTRATION

As Executive Director for the purpose of the **Heritage Act 1995**, I give notice under section 46 that the Victorian Heritage Register is

amended by including the Heritage Register Number 1524 in the category described as a Heritage place:

Rivoli Theatre, 200 Camberwell Road, Hawthorn East, Boroondara City Council.

EXTENT:

1. All the building marked B1 on Diagram 1524 held by the Executive Director.
2. All the land marked L1 on Diagram 1524 held by the Executive Director and described in Certificates of Title Volume 10515 Folios 614, 615, 617 and 618.

Dated 10 February 2005

RAY TONKIN
Executive Director



Heritage Act 1995

NOTICE OF REGISTRATION

As Executive Director for the purpose of the **Heritage Act 1995**, I give notice under section 46 that the Victorian Heritage Register is amended in that the Heritage Register Number 275 in the category described as a Heritage place is now described as:

Rupertswood, Macedon Street, Sunbury, Hume City Council.

EXTENT:

To the extent of:

1. All the buildings and structures known as Rupertswood marked on Diagram No. 275 held by the Executive Director, Heritage Victoria including:
 - B1 Main House including the ballroom and servants' wings
 - B2 Gate lodge
 - B3 Front fence and gates
 - B4 Fountain
 - B5 Former drill hall
 - B6 Bluestone retaining wall and base on east side of Blind Creek
 - B7 Bluestone inlet structure from Blind Creek to dam and lake

B8 Brick and bluestone outlet structure from lake, with sluice gates

B9 Water tank, including boiler

B10 Vaulted brick structure

2. All the land L1 described in Certificate of Title Volume 5416, Folio 006 and Certificate of Title Volume 3475, Folio 982 and part of the railway reserve marked on Diagram No. 275 held by the Executive Director, Heritage Victoria.

Dated 10 February 2005

RAY TONKIN
Executive Director



Heritage Act 1995

NOTICE OF REGISTRATION

As Executive Director for the purpose of the **Heritage Act 1995**, I give notice under section 46 that the Victorian Heritage Register is amended in that the Heritage Register Number 1520 in the category described as a Heritage place and Heritage object is now described as:

Lady Bay Lighthouse Complex, 89 Merri Street, Warrnambool, Warrnambool City Council.

EXTENT:

1. All of the land shown L1 on Diagram Number 1520 held by the Executive Director.
2. All of the following buildings marked as follows on Diagram Number 1520 held by the Executive Director:
 - B1 Upper Lighthouse
 - B2 Lower Lighthouse
 - B3 Lightkeeper's cottage
 - B4 Chartroom
 - B5 Signal building
 - B6 Privy
 - B7 Battery mounds and magazines
3. All of the following objects and features marked as follows on Diagram Number 1520 held by the Executive Director:

F1 & F2 80 pounder rifled muzzle loading
guns

F3 Flagstaff

Dated 10 February 2005

RAY TONKIN
Executive Director

Land Acquisition and Compensation Act 1986

FORM 7 S.21
Reg. 16

Notice of Acquisition

Compulsory Acquisition of Interest in Land

The Latrobe City Council declares that by this notice it acquires the estate in fee simple of Certificate of Title Volume 8542, Folio 469.

Published with the authority of the Latrobe City Council.

THE SEAL of LATROBE CITY)
COUNCIL was hereunto affixed this)
7 February 2005 in the presence of:)

PAUL BUCKLEY
Chief Executive Officer

Land Acquisition and Compensation Act 1986

FORM 7 S.21
Reg. 16

Notice of Acquisition

Compulsory Acquisition of Interest in Land

The Roads Corporation (VicRoads) declares that by this notice it acquires the following interest in the land described as part of Lot 1 on Title Plan 841574T, Parish of Cranbourne comprising 823 square metres and being land described in Certificate of Title Volume 8490, Folio 501, shown as Parcel 7 on Survey Plan 20845.

Interest Acquired: That of Peter Everett and Garry Richard White and all other interests.

Published with the authority of VicRoads.

Dated 10 February 2005

For and on behalf of VicRoads:
BERNARD TOULET
Manager
Property Services Department

Land Acquisition and Compensation Act 1986

FORM 7 S.21
Reg. 16

Notice of Acquisition

Compulsory Acquisition of Interest in Land

The Roads Corporation (VicRoads) declares by this notice it acquires the following interest in the land described as part of Lot 1 on Title Plan 118666X, Parish of Cranbourne comprising 1.074 hectares and being land described in Certificate of Title Volume 9821, Folio 870, shown as Parcel 10 on Survey Plan 20845.

Interest Acquired: That of Joseph Mario and Teresa Johanna Maria Vogrig and all other interests.

Published with the authority of VicRoads.

Dated 10 February 2005

For and on behalf of VicRoads:
BERNARD TOULET
Manager
Property Services Department

Mineral Resources Development Act 1990

EXEMPTION FROM EXPLORATION
LICENCE OR MINING LICENCE

I, Richard Aldous, Executive Director Minerals and Petroleum, pursuant to section 7 of the **Mineral Resources Development Act 1990** and under delegation by the Minister for Energy Industries and Resources –

1. Hereby exempt all that Crown land situated within the boundaries of exploration licence application 4857 that have been excised from the application, from being subject to an exploration licence or mining licence.
2. Subject to paragraph 3, this exemption applies until the expiration of 2 years after the grant of the licence (if the licence is granted), or until the expiration of 28 days after the application lapses or is withdrawn or refused.
3. This exemption is revoked in respect of any land that ceases to lie within the boundaries of the application or licence, at the expiration of 28 days after the said land ceases to lie within the boundaries of the application or licence.

Dated 3 February 2005

RICHARD ALDOUS
Executive Director
Minerals and Petroleum

Public Records Act 1973DECLARATION OF RECORDS NOT
AVAILABLE FOR PUBLIC INSPECTION

Whereas section 10 of the **Public Records Act 1973** provides, inter alia, that:

The Minister by notice published in the Government Gazette may declare that any specified records or records of a class transferred or to be transferred from a public office to the Public Record Office shall not be available for public inspection for a period specified in the declaration, being a period of not more than 30 years, after the date of their transfer to the Public Record Office.

I, John Thwaites, Minister for Victorian Communities, do now by this notice declare that the records listed on the schedule below shall not be available for public inspection for a period of 30 years from the date of their transfer to the Public Record Office.

Dated 15 January 2005

JOHN THWAITES
Minister for Victorian Communities

SCHEDULE

VPRS No.	VPRS Title
11393/P1	Litigation Files – Closure of Northland and Richmond Secondary Colleges 1990–1996

Subordinate Legislation Act 1994PROPOSED CEMETERIES AND
CREMATORIA REGULATIONS 2005

Preparation of a Regulatory Impact Statement

Notice is given in accordance with Section 11 of the **Subordinate Legislation Act 1994** that a Regulatory Impact Statement has been prepared in connection with the proposed Cemeteries and Crematoria Regulations 2005.

The objective of the proposed regulations is to regulate public cemeteries and crematoria and the activities of cemetery trusts, and to provide for other associated matters.

Among other things the Regulatory Impact Statement assesses the costs and benefits of the

proposed regulations and other practicable means of achieving the same objectives. The Regulatory Impact Statement concludes that the benefits of the proposed regulations outweigh their likely costs.

Copies of the Regulatory Impact Statement may be obtained by contacting the Cemeteries Act Implementation Team on (03) 9637 4824 or 1800 034 280, or downloaded from the Cemeteries Act Implementation website at www.health.vic.gov.au/cemeteries.

Public comments and submissions must be received by 14 March 2005. Submissions should be addressed to Ms Jenny Hughes, Manager Cemeteries Act Implementation Team, and may be submitted by one of the following methods: mail: Cemeteries Act Implementation Team, Department of Human Services, Level 16/120 Spencer Street, Melbourne, Vic. 3001; email: Cemeteries&Crematoria@dhs.vic.gov.au.

It should be noted that all comments and submissions received will be treated as public documents.

HON BRONWYN PIKE MP
Minister for Health

**Victorian Managed Insurance Authority
Act 1996**THE PORT OF MELBOURNE
CORPORATION

Pursuant to section 25A of the **Victorian Managed Insurance Authority Act 1996**, I direct the VMIA to provide insurance to the Port of Melbourne Corporation for risks relating to Station Pier.

This direction is to be effective for one year, and is to cover all risks and events which occurred before the management of Station Pier transfers to the Port of Melbourne Corporation on 1 February 2005.

The insurance should provide the Port of Melbourne Corporation with the same benefits and conditions as currently provided to the Station Pier Committee of Management and the Department of Infrastructure. All other terms and conditions, including the premium payable, are to be determined by the VMIA.

JOHN LENDERS MP
Minister for Finance

ABSTRACT OF ACCOUNTS : 1 JANUARY 2003 - DECEMBER 2003

ABSTRACTS OF ACCOUNT PUBLIC CEMETERY TRUSTS 2003 Published in compliance with the requirements of Section 34 of the Cemeteries Act, 1958

Table with columns: Cemetery, Balance at Bank 1/1/2003, Fees for Graves, Other Sources of Income, Income as shown general account, Salaries & Wages: Secretary, Office Expenses Including Insurance, Works and Building, Sundries, Balance at Bank 31/12/2003, Expenditure as per Abstract. Rows list various cemeteries such as BOX HILL, BRANXHOLME, BRIDGELONG, etc.

ABSTRACT OF ACCOUNTS : 1 JANUARY 2003- DECEMBER 2003

ABSTRACTS OF ACCOUNT PUBLIC CEMETERY TRUSTS 2003, Published in compliance with the requirements of Section 34 of the Cemeteries Act, 1958

Cemetery	Balance at Bank 1/1/2003	Feas for Graves	Other Income	Income as shown general account - Abstract	Salaries & Wages: Secretary	Office Expenses Including Insurance	Works and Building	Sundries	Balance at Bank 31/12/2003	Expenditures per Abstract
COLBIMBIN	\$4,413.29	\$2,614.20	\$549.28	\$2,576.77	\$2,565.05	\$264.22	\$3,477.47	\$105.60	\$1,164.43	\$7,576.77
CONCORRENE	\$3,435.42	\$7,874.55	\$111,605.60	\$122,915.57	\$9,537.00	\$1,290.24	\$1,908.00	\$106,204.56	\$3,975.77	\$122,915.57
CONCONGELLA	\$0.00	\$0.00	\$0.00	\$0.00	Abstract Not Submitted	\$0.00	\$0.00	\$65.90	\$0.00	\$0.00
CONCANNON	\$2,323.12	\$910.00	\$1,506.25	\$4,739.37	\$1,546.30	\$0.00	\$1,154.41	\$0.00	\$1,972.76	\$4,739.37
CORACK	\$6,633.15	\$388.37	\$6,076.70	\$6,768.31	\$0.00	\$0.00	\$0.00	\$5,000.00	\$7,123.55	\$6,768.31
CORINELLA	\$5,594.46	\$5,213.23	\$7,139.23	\$13,305.69	\$6,534.50	\$60.03	\$4,023.38	\$2,277.50	\$8,586.38	\$11,305.69
CORON	\$14,750.73	\$15,853.68	\$784.85	\$31,389.26	\$12,068.53	\$0.00	\$2,589.67	\$587.65	\$16,143.41	\$31,389.26
CORRYONG	\$2,153.53	\$100.00	\$25.76	\$2,279.29	\$0.00	\$0.00	\$0.00	\$206.30	\$2,072.99	\$2,279.29
CRANBOURNE	\$14,175.95	\$0.00	\$81,954.74	\$96,130.69	\$49,574.64	\$3,692.31	\$9,018.62	\$21,109.81	\$12,735.31	\$96,130.69
CRESSY	\$12,070.00	\$33,414.00	\$50,486.00	\$95,972.00	\$25,767.00	\$3,239.00	\$6,810.00	\$44,659.00	\$15,497.00	\$95,972.00
CRISP POINT	\$6,878.33	\$23,930.74	\$24,230.37	\$55,039.44	\$16,357.00	\$0.00	\$6,948.00	\$28,498.11	\$3,236.33	\$55,039.44
CULGOHA	\$2,841.69	\$0.00	\$3,216.09	\$6,057.78	\$0.00	\$0.00	\$0.00	\$3,138.76	\$917.02	\$6,057.78
CUDGEWA WARBA	\$6,453.11	\$1,220.00	\$73.51	\$7,746.62	Abstract Not Submitted	\$0.00	\$0.00	\$71.00	\$6,065.62	\$7,746.62
DAHEDARRIE (YANAC NORTH)	\$34,388.95	\$53,459.00	\$13,200.00	\$101,047.95	\$17,760.00	\$0.00	\$0.00	\$33.00	\$54,083.13	\$101,047.95
DANDENONG	\$841.62	\$0.00	\$246.46	\$1,088.08	Abstract Not Submitted	\$0.00	\$0.00	\$2,179.40	\$54,436.42	\$1,088.08
DARLINGTON	\$3,507.61	\$880.00	\$8.26	\$4,395.87	\$0.00	\$0.00	\$1,176.00	\$9.50	\$3,210.37	\$4,395.87
DARTMOOR	\$5,457.42	\$1,980.00	\$19.90	\$7,457.32	\$455.00	\$0.00	\$0.00	\$7,002.32	\$0.00	\$7,457.32
DAVEFORD	\$2,548.70	\$26,623.77	\$5,203.99	\$34,376.46	\$27,442.33	\$765.48	\$881.00	\$2,100.81	\$3,186.84	\$34,376.46
DEERY	\$393.30	\$0.00	\$5,000.09	\$6,253.77	\$0.00	\$0.00	\$1,938.82	\$0.00	\$4,314.45	\$6,253.77
DEERHOLM	\$1,127.00	\$1,975.00	\$6,240.00	\$11,342.00	\$1,141.00	\$0.00	\$1,318.00	\$6,400.00	\$7,222.10	\$11,342.00
DEVERNISH	\$1,308.55	\$3,760.45	\$14,163.83	\$19,232.83	\$1,652.55	\$0.00	\$1,100.09	\$14,069.91	\$2,222.73	\$19,232.83
DIMBOOLA	\$20,820.00	\$1,033.64	\$2,612.49	\$26,166.13	\$0.00	\$33.00	\$0.00	\$2,612.79	\$2,966.34	\$26,166.13
DONALD	\$3,589.09	\$27,270.45	\$10,318.37	\$156,214.24	\$6,538.00	\$1,429.87	\$17,103.76	\$11,233.32	\$7,991.29	\$156,214.24
DONNYBROOK (ALSO KNOWN AS KALKALLO)	\$568.04	\$14,300.00	\$1,302.12	\$16,170.16	\$6,936.00	\$45.15	\$2,355.99	\$15,290.86	\$6,025.64	\$16,170.16
DOOKIE	\$4,938.81	\$1,035.00	\$55.48	\$6,029.29	\$0.00	\$0.00	\$958.00	\$1.50	\$5,069.79	\$6,029.29
DOOKIE EAST (CASHIEL)	\$2,704.68	\$220.00	\$0.28	\$2,924.96	\$0.00	\$0.00	\$0.00	\$0.00	\$2,924.96	\$2,924.96
DOOKOR FOREST	\$7,646.74	\$1,433.00	\$21,646.74	\$29,726.48	\$0.00	\$140.80	\$0.00	\$12,165.60	\$17,982.33	\$29,726.48
DOOKOR	\$5,720.92	\$0.00	\$30.00	\$7,780.92	\$177.60	\$0.00	\$0.00	\$71.00	\$7,603.32	\$7,780.92
DROMANA	\$22,060.48	\$68,238.55	\$175,703.03	\$266,002.16	\$55,514.71	\$1,305.10	\$2,540.33	\$184,485.30	\$22,156.12	\$266,002.16
DROUIN	\$2,721.84	\$3,817.00	\$16,606.43	\$23,145.27	\$1,025.00	\$0.00	\$0.00	\$21,329.77	\$790.50	\$23,145.27
DROUIN WEST	\$1,649.12	\$6,946.69	\$339.28	\$8,935.09	\$3,559.15	\$0.00	\$0.00	\$52.10	\$4,383.61	\$8,935.09
DUNKELD	\$8,806.02	\$5,552.00	\$70.90	\$14,428.92	\$3,466.00	\$0.00	\$1,566.00	\$1,128.25	\$9,268.67	\$14,428.92
DUNDOLLY (NEW)	\$659.25	\$250.00	\$0.00	\$3,283.14	\$100.00	\$0.00	\$772.45	\$0.00	\$952.60	\$3,283.14
DUNDOLLY (OLD)	\$19,401.57	\$77,698.30	\$191,127.47	\$268,227.34	\$55,612.20	\$7,082.39	\$15,347.66	\$180,631.60	\$29,553.49	\$268,227.34
DURHAM OX	\$5,425.00	\$1,833.00	\$7,283.71	\$14,531.71	\$4,382.00	\$0.00	\$878.08	\$2,984.02	\$4,731.69	\$14,531.71
EDENBORO	\$1,321.90	\$200.00	\$46.52	\$1,668.42	\$0.00	\$0.00	\$518.00	\$400.00	\$1,559.51	\$1,668.42
EGANSTOWN	\$20,427.93	\$4,170.00	\$169.36	\$24,767.29	\$2,100.00	\$1.15	\$0.00	\$4,000.00	\$20,956.24	\$24,767.29
ELDON WEIR (DARLINGFORD)	\$14,376.82	\$0,277.07	\$116,471.89	\$161,125.78	\$16,755.17	\$0.00	\$19,195.50	\$89,539.72	\$33,993.96	\$161,125.78
ELDORADO	\$1,789.61	\$730.00	\$5,131.30	\$7,650.91	\$171.00	\$0.00	\$0.00	\$1,500.00	\$4,987.89	\$7,650.91
ELLERSLIE	\$3,136.18	\$0.00	\$3,522.71	\$6,658.89	Abstract Not Submitted	\$0.00	\$0.00	\$0.00	\$0.00	\$6,658.89
ELMHURST	\$4,431.36	\$9,144.00	\$3,374.77	\$16,950.13	\$287.95	\$0.00	\$659.50	\$1,671.90	\$6,853.78	\$16,950.13
ELMORE	\$2,763.12	\$208.00	\$65.51	\$2,976.63	\$7,277.00	\$0.00	\$0.00	\$119.38	\$2,858.25	\$2,976.63
ELPHINSTONE	\$902,206.47	\$439,944.23	\$51,141.19	\$1,393,291.89	\$213,960.07	\$22,752.62	\$41,447.21	\$41,088.53	\$1,074,043.45	\$1,393,291.89
ERIADRA	\$0.00	\$0.00	\$0.00	\$0.00	Abstract Not Submitted	\$0.00	\$0.00	\$0.00	\$0.00	\$0.00
ESFIELD (MACCLESFIELD, NANGAMA)	\$3,920.72	\$6,560.80	\$5,319.13	\$15,210.31	\$2,862.73	\$0.00	\$12.00	\$5,745.63	\$7,086.13	\$15,210.31

ABSTRACT OF ACCOUNTS : 1 JANUARY 2003 - DECEMBER 2003

ABSTRACTS OF ACCOUNT PUBLIC CEMETERY TRUSTS 2003. Published in compliance with the requirements of Section 34 of the Cemeteries Act, 1958

Table with 11 columns: Cemetery, Balance at Bank 1/1/2003, Fees for Graves, Other Sources of Income, Income as shown general account - Abstract, Salaries & Wages: Secretary, Office Expenses Including Insurances, Works and Building, Sundries, Balance at Bank 31/12/2003, Expenditure as per Abstract. Rows include cemeteries like Eureka (Chinakaook), Guelong Cemeteries, Gembrook, Gipps Point, Gisborne, Glen Wills, Glendonvale, Glenlough, Glenlough at (Cobhills Creek), Glenlough, Glenmaggie, Glenorchy, Glenpatrick, Glenthompson, Goulburn, Gorrond, Gordon (Old), Gormanale, Goroake, Gowangardie, Granite Flat (Snowy Creek), Grantville, Granya, Graytown, Greenfield, Green Hill, Green Lane, Greenvale, Greensborough (See Warrigal), Greta, Guildford, Hamilton, Harkcourt, Harkaway, Harrietville, Harrow, Harrow, Hawksdale, Hazlewood, Healesville, Heathcote, Hexham.

ABSTRACT OF ACCOUNTS : I JANUARY 2003 - DECEMBER 2003

ABSTRACTS OF ACCOUNT PUBLIC CEMETERY TRUSTS 2003 Published in compliance with the requirements of Section 34 of the Cemeteries Act, 1958

Cemetery	Balance at Bank 1/1/2003	Fees for Graves	Other Sources of Income	Income as shown general account - Abstract	Salaries & Wages: Secretary	Office Expenses Including Insurance	Works and Building	Sundries	Balance at Bank 31/12/2003	Expenditure as per Abstract
HEATHFIELD	\$1,780.34	\$11,502.00	\$0.04	\$12,282.38	\$10,141.28	\$0.00	\$1,574.81	\$490.75	\$1,075.54	\$13,282.38
HOPKINSON	\$13,816.72	\$91.25	\$25.17	\$24,003.14	\$3,885.56	\$0.00	\$1,171.33	\$0.00	\$18,946.26	\$24,003.14
HOPKINSON	\$7,400.06	\$12,873.30	\$26,253.15	\$45,970.51	\$4,136.74	\$200.00	\$0.00	\$33,940.17	\$7,693.60	\$45,970.51
HOPKINSON	\$793.43	\$0.00	\$0.08	\$793.51	Abstract Not Submitted	\$0.00	\$0.00	\$0.00	\$793.51	\$793.51
HOTSPUR	\$4,838.60	\$6,455.53	\$43,254.39	\$54,608.52	\$5,003.35	\$66.83	\$0.00	\$43,383.34	\$6,135.71	\$54,608.52
INGLEWOOD	\$1,900.00	\$1,900.00	\$0.00	\$7,797.83	\$1,225.00	\$0.00	\$0.00	\$0.00	\$1,900.00	\$7,797.83
INVERLEIGH	\$7,607.83	\$27,743.00	\$29,452.61	\$66,839.55	\$13,300.15	\$152.47	\$7,041.04	\$31,769.58	\$14,576.31	\$66,839.55
INVERLEIGH	\$9,643.94	\$0.00	\$570.00	\$21,824.24	\$1,122.70	\$0.00	\$0.00	\$21,271.54	\$4.02	\$22,398.26
JAMIESON	\$4.02	\$0.00	\$0.62	\$11,675.01	\$4,060.00	\$20.00	\$457.82	\$396.00	\$6,741.19	\$11,675.01
JAPART	\$6,963.39	\$4,711.00	\$0.00	\$0.00	\$0.00	\$0.00	\$0.00	\$0.00	\$0.00	\$0.00
JAPART	\$2,075.79	\$0.00	\$9.82	\$2,085.61	\$0.00	\$0.00	\$0.00	\$0.00	\$2,075.41	\$2,085.61
JOHN FORD (WAHGUINYAH)	Abstract Not Submitted	\$0.00	\$0.00	Abstract Not Submitted	\$0.00	\$0.00	\$0.00	\$0.00	\$0.00	\$0.00
JOHN'S CREEK	\$1,183.12	\$176.90	\$1.90	\$1,361.92	\$0.00	\$0.00	\$0.00	\$0.00	\$1,361.92	\$1,361.92
KANGAROO GROUND	\$20,384.84	\$74,811.25	\$336,446.10	\$431,442.19	\$50,729.55	\$4,130.00	\$7,430.00	\$324.75	\$98,161.51	\$431,442.19
KANGAROO GROUND	\$11,244.36	\$15,671.70	\$37,900.77	\$64,816.83	\$12,710.58	\$0.00	\$2,215.92	\$38,534.92	\$11,355.43	\$64,816.83
KANVA & LILLIMUR	\$1,814.67	\$10.00	\$1.08	\$1,825.75	\$0.00	\$0.00	\$0.00	\$0.00	\$1,825.75	\$1,825.75
KARVAK	\$5,034.33	\$1,500.00	\$100.00	\$6,634.33	\$725.00	\$503.80	\$0.00	\$884.60	\$4,520.93	\$6,634.33
KATAMATITE	\$3,396.53	\$232.00	\$3.06	\$3,631.59	\$0.00	\$0.00	\$0.00	\$0.00	\$3,631.59	\$3,631.59
KATAMATITE	\$511.04	\$0.00	\$1.39	\$512.43	\$0.00	\$0.00	\$0.00	\$0.00	\$512.43	\$512.43
KATVIL	\$267,334.00	\$3,563,694.00	\$1,693,808.00	\$5,524,836.00	\$553,718.00	\$180,151.00	\$1,180,051.00	\$3,597,270.00	\$3,646.00	\$5,524,836.00
KEELOR	\$2,071.32	\$0.00	\$2,031.38	\$4,602.70	\$0.00	\$0.00	\$0.00	\$0.00	\$2,031.38	\$4,602.70
KEELOR	\$8,741.40	\$41,737.81	\$77,645.78	\$128,965.92	\$37,488.28	\$1,621.18	\$5,922.73	\$10,248.05	\$73,680.28	\$128,965.92
KEMZING	\$6,287.40	\$0.00	\$0.00	\$6,287.40	\$0.00	\$0.00	\$0.00	\$0.00	\$6,287.40	\$6,287.40
KEW	\$6,352.11	\$0.00	\$360.00	\$6,712.11	\$0.00	\$0.00	\$0.00	\$0.00	\$6,712.11	\$6,712.11
KIATA	\$6,352.11	\$0.00	\$0.00	\$6,352.11	\$0.00	\$0.00	\$0.00	\$10,877.40	\$0.00	\$6,352.11
KILCUNDA	\$10,727.11	\$4,800.00	\$1,289.81	\$16,816.92	\$6,023.68	\$19.10	\$350.00	\$10,877.40	\$10,877.40	\$16,816.92
KILMORE	\$11,380.25	\$13,600.62	\$10,594.89	\$35,575.86	\$6,303.30	\$264.08	\$4,515.00	\$10,292.56	\$12,198.92	\$35,575.86
KILMORE	\$1,483.14	\$270.00	\$2,347.63	\$4,100.77	\$0.00	\$0.00	\$0.00	\$2,347.63	\$1,753.14	\$4,100.77
KINGOWER	\$406.01	\$0.00	\$51.00	\$457.01	\$0.00	\$0.00	\$0.00	\$0.00	\$457.01	\$457.01
KOORNDOK	\$8,475.43	\$0.00	\$4,470.95	\$12,946.38	\$2,376.48	\$0.00	\$0.00	\$1,566.24	\$9,003.66	\$12,946.38
KOORNDOK	\$1,736.94	\$0.00	\$4.34	\$1,741.28	\$0.00	\$0.00	\$0.00	\$0.00	\$1,741.28	\$1,741.28
KOORNDOK	\$1,597.88	\$260.00	\$0.16	\$1,857.04	\$0.00	\$0.00	\$0.00	\$0.00	\$1,857.04	\$1,857.04
KORUMBERRA	\$762.39	\$80.69	\$44,141.32	\$45,084.40	\$11,078.24	\$1,076.83	\$7,651.34	\$2,833.70	\$15,511.74	\$45,084.40
KYARBARRA	\$1,931.01	\$0.00	\$0.00	\$1,931.01	\$2,339.65	\$5,019.87	\$25,737.55	\$11,762.16	\$24,068.73	\$25,737.55
KYNETON	\$22,931.01	\$45,526.42	\$5,594.63	\$74,052.06	\$24,339.65	\$9,192.87	\$24,171.35	\$25,116.16	\$24,171.35	\$74,052.06
LAEN NORTH	\$393.85	\$0.00	\$0.98	\$394.83	\$0.00	\$0.00	\$0.00	\$0.00	\$394.83	\$394.83
LAKE BOGA	\$3,896.29	\$4,015.18	\$9,483.44	\$17,394.91	\$2,166.20	\$0.00	\$1,750.00	\$9,625.44	\$3,853.27	\$17,394.91
LAKE BOLAC	\$4,040.78	\$1,452.07	\$209.82	\$5,702.67	\$0.00	\$184.10	\$1,329.05	\$639.50	\$3,330.02	\$5,702.67
LAKE BOLAC	Abstract Not Submitted	\$0.00	\$0.00	Abstract Not Submitted	\$0.00	\$0.00	\$0.00	\$0.00	\$0.00	\$0.00
LAKE ROWAN	\$37,954.26	\$43,248.92	\$261,220.64	\$342,423.82	\$12,574.63	\$1,881.63	\$35,971.27	\$265,320.10	\$26,676.19	\$342,423.82
LAKE'S ENTRANCE	\$896.19	\$6,601.64	\$17,875.03	\$25,372.86	\$0.00	\$0.00	\$0.00	\$0.00	\$1,530.71	\$25,372.86
LAKE'S ENTRANCE	\$6,601.64	\$0.00	\$480.00	\$7,081.64	\$8,585.00	\$22.00	\$16,632.60	\$29.10	\$1,387.97	\$7,081.64
LAKEFIELD	\$7,301.56	\$11,825.00	\$5,700.00	\$24,826.56	\$0.00	\$0.00	\$0.00	\$0.00	\$24,826.56	\$24,826.56
LANGBROUGH	\$5,301.56	\$11,825.00	\$5,700.00	\$24,826.56	\$0.00	\$0.00	\$0.00	\$0.00	\$24,826.56	\$24,826.56
LANG LANG	\$7,301.56	\$11,825.00	\$5,700.00	\$24,826.56	\$0.00	\$0.00	\$0.00	\$0.00	\$24,826.56	\$24,826.56
LANG LANG	\$7,301.56	\$11,825.00	\$5,700.00	\$24,826.56	\$0.00	\$0.00	\$0.00	\$0.00	\$24,826.56	\$24,826.56
LEARMONTH	\$7,953.33	\$1,085.70	\$460.00	\$9,500.00	\$2,000.00	\$0.00	\$0.00	\$0.00	\$7,500.00	\$9,500.00
LEONGATHA	\$149,856.19	\$94,795.58	\$18,179.63	\$262,831.40	\$59,880.43	\$0.00	\$36,994.68	\$11,765.67	\$146,605.92	\$262,831.40
LEOPOLD	\$4,002.06	\$1,050.00	\$1,293.82	\$6,345.88	\$0.00	\$0.00	\$0.00	\$0.00	\$6,345.88	\$6,345.88
LETHBRIDGE	\$485,577.00	\$2,272,008.00	\$1,238,663.00	\$8,296,633.00	\$823,252.00	\$60,658.00	\$1,055,403.00	\$2,738,058.00	\$269,067.00	\$8,296,633.00
LETON	\$5,855.73	\$36,633.01	\$44,948.74	\$87,447.48	\$5,200.00	\$0.00	\$177.11	\$38,870.38	\$425.55	\$87,447.48
LINDON	\$1,370.60	\$2,629.74	\$1,386.45	\$5,366.81	\$2,147.34	\$0.00	\$4,114.73	\$10,817.11	\$1,112.27	\$5,366.81
LINMORE	\$404.47	\$0.00	\$1,875.79	\$2,280.26	\$0.00	\$0.00	\$0.00	\$1,874.79	\$405.47	\$2,280.26
LOCHIE	\$0.00	\$0.00	\$1,970.46	\$1,970.46	\$0.00	\$0.00	\$0.00	\$0.00	\$1,970.46	\$1,970.46
LOCKWOOD	\$4,493.78	\$800.00	\$40.70	\$5,334.48	\$0.00	\$0.00	\$0.00	\$0.00	\$5,334.48	\$5,334.48
LOCKWOOD	\$4,493.78	\$800.00	\$40.70	\$5,334.48	\$0.00	\$0.00	\$0.00	\$0.00	\$5,334.48	\$5,334.48
LORNE	\$4,311.81	\$6,096.65	\$461.56	\$10,870.02	\$1,068.54	\$470.00	\$1,326.91	\$538.81	\$7,465.76	\$10,870.02

ABSTRACT OF ACCOUNTS : 1 JANUARY 2003- DECEMBER 2003

ABSTRACTS OF ACCOUNT PUBLIC CEMETERY TRUSTS 2003 Published in compliance with the requirements of Section 34 of the Cemeteries Act, 1958

Cemetery	Balance at Bank 1/1/2003	Fees for Graves	Other Sources of Income	Income as shown general account - Abstract	Salaries & Wages: Secretary	Office Expenses Including Insurance	Works and Building	Sundries	Balance at Bank 31/12/2003	Expenditure as per Abstract
LOQUON	\$223.18	\$0.00	\$0.07	\$23.25	\$0.00	\$0.00	\$0.00	\$0.00	\$223.25	\$723.25
MACARTHUR	\$8,578.67	\$7,954.66	\$2,794.12	\$1,846.35	\$4,818.68	\$1,000.00	\$1,846.35	\$0.00	\$8,599.08	\$157,764.12
MADONNA	\$15,285.00	\$1,661.24	\$2,129.93	\$1,752.13	\$52,983.10	\$4,771.49	\$2,129.93	\$12,736.62	\$30,114.41	\$175,791.10
MADONNELLY	\$3,303.91	\$54,903.68	\$36,328.25	\$94,538.34	\$30,682.04	\$20,068.76	\$29,151.67	\$6,436.87	\$64,307.94	\$94,538.34
MAJORCA	\$953.83	\$298.20	\$0.09	\$1,252.12	\$260.00	\$0.00	\$0.00	\$1,192.12	\$1,252.12	\$1,252.12
MALDON	\$18,133.45	\$7,321.80	\$21,483.17	\$46,938.42	\$1,533.05	\$827.82	\$5,018.97	\$18,298.08	\$21,260.50	\$46,938.42
MALACOOTA	Abstract Not Submitted	\$0.00	\$0.00	Abstract Not Submitted	Abstract Not Submitted	\$0.00	\$0.00	\$0.00	\$0.00	\$0.00
MALMSBURY	Abstract Not Submitted	\$0.00	\$0.00	\$0.00	Abstract Not Submitted	\$0.00	\$0.00	\$0.00	\$0.00	\$0.00
MANANGATANG	\$2,763.63	\$500.00	\$9.45	\$3,273.08	\$0.00	\$0.00	\$0.00	\$0.00	\$3,273.08	\$3,273.08
MANFIELD	\$11,385.48	\$58,456.15	\$53,259.12	\$123,107.75	\$49,753.15	\$0.00	\$0.00	\$61,962.12	\$11,385.48	\$123,107.75
MAROG	\$1,459.77	\$1,873.35	\$6,407.68	\$1,054.78	\$1,217.78	\$0.00	\$1,873.35	\$3,605.46	\$4,053.12	\$11,680.48
MARYBOROUGH	\$5,536.30	\$64,564.00	\$61,015.00	\$13,216.30	\$43,836.64	\$5,521.00	\$9,683.00	\$69,765.00	\$8,619.66	\$131,615.30
MARYKNOX	\$7,789.89	\$5,109.00	\$5,326.15	\$18,216.04	\$3,249.63	\$0.00	\$0.00	\$10,105.48	\$4,860.93	\$18,216.04
MARYSVILLE	\$15,047.35	\$6,164.00	\$787.96	\$21,993.31	\$2,100.00	\$117.78	\$8,615.00	\$9,831.36	\$21,993.31	\$21,993.31
MATLOCK CEMETERY	\$1,537.35	\$0.00	\$25.00	\$1,562.35	\$0.00	\$0.00	\$95.00	\$9.60	\$1,457.75	\$1,562.35
MEENIVAN	\$4,800.92	\$14,400.38	\$13,533.31	\$32,734.61	\$8,384.03	\$172.70	\$1,078.56	\$15,423.67	\$7,676.65	\$32,734.61
MELTON	Abstract Not Submitted	\$0.00	\$0.00	\$0.00	Abstract Not Submitted	\$0.00	\$0.00	\$0.00	\$0.00	\$0.00
MERBEIN	\$1,159.63	\$28,420.40	\$284.00	\$27,864.03	\$13,911.00	\$1,089.24	\$2,374.96	\$4,978.90	\$5,509.93	\$27,864.03
MERRI	\$4,774.10	\$1,074.06	\$16.84	\$5,865.08	\$0.00	\$0.00	\$440.00	\$582.00	\$5,865.08	\$5,865.08
MERRIGUR	\$2,400.00	\$0.00	\$0.00	\$2,400.00	Abstract Not Submitted	\$0.00	\$0.00	\$0.00	\$2,400.00	\$2,400.00
MERTON	\$785.59	\$777.93	\$2,841.29	\$4,405.31	\$283.25	\$0.00	\$238.36	\$3,098.11	\$785.59	\$4,405.31
MILAWA	\$2,112.39	\$5,143.00	\$39,041.84	\$46,287.23	\$3,361.00	\$20.00	\$1,600.00	\$41,013.40	\$1,732.83	\$46,287.23
MILDURA	Abstract Not Submitted	\$0.00	\$0.00	\$0.00	Abstract Not Submitted	\$0.00	\$0.00	\$0.00	\$0.00	\$0.00
MINIMAY	\$4,672.58	\$7,568.88	\$17,809.99	\$30,051.45	\$6,210.00	\$0.00	\$0.00	\$19,849.29	\$3,992.16	\$30,051.45
MINYIP	\$1,712.35	\$0.00	\$2,024.68	\$3,737.03	\$0.00	\$0.00	\$0.00	\$2,034.85	\$1,702.18	\$3,737.03
MIRAM	\$4,545.86	\$31,835.30	\$53,285.35	\$89,665.51	\$17,750.39	\$497.52	\$5,101.91	\$54,709.22	\$10,607.87	\$89,665.51
MIRAMBOURNE	\$5,602.03	\$0.00	\$4,040.00	\$7,542.02	\$0.00	\$0.00	\$0.00	\$0.00	\$7,542.02	\$7,542.02
MITLA MITLA	\$600.00	\$600.00	\$0.00	\$600.00	\$0.00	\$0.00	\$0.00	\$0.00	\$600.00	\$600.00
MOE MEMORIAL PARK	\$4,370.10	\$48,847.25	\$206,255.76	\$257,973.11	\$30,441.12	\$2,708.72	\$12,948.01	\$198,575.15	\$13,300.11	\$257,973.11
MOLAGUIL	\$1,617.00	\$495.00	\$63.08	\$2,175.08	\$297.00	\$0.00	\$0.00	\$5.00	\$1,873.08	\$2,175.08
MOONABEL	\$1,667.51	\$1,102.90	\$4.53	\$2,774.94	\$452.00	\$3.40	\$2,319.54	\$2,319.54	\$3,074.61	\$2,774.94
MOONDARRA (ERICA)	\$4,520.22	\$495.00	\$4,670.29	\$9,685.51	\$0.00	\$0.00	\$2,175.13	\$4,435.71	\$3,074.61	\$9,685.51
MOONLIGHT HEAD	Abstract Not Submitted	\$0.00	\$0.00	\$0.00	Abstract Not Submitted	\$0.00	\$0.00	\$0.00	\$0.00	\$0.00
MOORAGAG	\$102,328.59	\$37,551.20	\$3,938.79	\$143,818.58	\$0.00	\$0.00	\$0.00	\$0.00	\$0.00	\$0.00
MOOROOPNA	\$12,493.00	\$35,992.00	\$524,193.00	\$872,678.00	\$19,288.38	\$8,028.67	\$6,579.97	\$4,768.77	\$105,153.79	\$872,678.00
MORRISON	\$1,359.65	\$320.00	\$4.22	\$1,923.92	\$0.00	\$0.00	\$0.00	\$370.00	\$21,014.00	\$1,923.92
MOUNT COLE	\$1,243.55	\$69.00	\$5,400.00	\$7,512.55	\$3.00	\$350.00	\$1.60	\$6,750.00	\$15,208.62	\$7,512.55
MOUNT COLE	\$1,243.55	\$2,800.00	\$30.00	\$1,833.55	\$30.00	\$20.00	\$1.60	\$1,782.55	\$1,833.55	\$1,833.55
MOUNT DUKEED	Nil Return	\$0.00	\$0.00	\$0.00	Nil Return	\$0.00	\$0.00	\$0.00	\$0.00	\$0.00
MOUNT EGERTON	\$9,407.90	\$759.55	\$66.47	\$10,233.92	\$0.00	\$0.00	\$0.00	\$6.00	\$10,227.92	\$10,233.92
MOUNT MORIAC	\$2,243.28	\$0.00	\$7,346.96	\$9,590.24	\$750.00	\$0.00	\$0.00	\$7,343.17	\$1,497.07	\$9,590.24
MOYSTON	\$0.00	\$0.00	\$0.00	\$0.00	\$0.00	\$0.00	\$0.00	\$0.00	\$0.00	\$0.00
MUCKLEFORD	\$2,719.30	\$320.00	\$44.24	\$3,083.54	\$0.00	\$0.00	\$0.00	\$1,686.06	\$1,397.48	\$3,083.54
MURCHISON	\$725.73	\$9,921.30	\$4,313.35	\$43,960.39	\$4,919.20	\$0.00	\$0.00	\$3,662.86	\$1,511.48	\$43,960.39
MURRAYVILLE	\$3,749.54	\$15,515.19	\$21,613.97	\$42,850.70	\$2,600.00	\$178.00	\$3,856.45	\$10,874.84	\$4,544.58	\$42,850.70
MURRAYVILLE	\$1,945.26	\$6,100.00	\$1,798.95	\$9,844.21	\$3,456.98	\$1,471.20	\$4,908.30	\$10,981.43	\$7,019.52	\$9,844.21
MURRAYVILLE	\$1,058.45	\$3,629.60	\$503.71	\$2,241.76	\$286.00	\$0.00	\$1,961.76	\$33.00	\$1,922.76	\$2,241.76
MYSTIC PARK	Abstract Not Submitted	\$0.00	\$0.00	\$0.00	Abstract Not Submitted	\$0.00	\$0.00	\$0.00	\$0.00	\$0.00
NAGAMBIE	\$7,945.85	\$13,183.59	\$27,143.01	\$50,272.45	\$3,716.00	\$2,263.82	\$5,244.62	\$29,353.82	\$8,714.19	\$50,272.45
MANDALY	Abstract Not Submitted	\$0.00	\$0.00	\$0.00	Abstract Not Submitted	\$0.00	\$0.00	\$0.00	\$0.00	\$0.00

ABSTRACT OF ACCOUNTS : 1 JANUARY 2003 - DECEMBER 2003

ABSTRACTS OF ACCOUNT PUBLIC CEMETERY TRUSTS 2003 Published in compliance with the requirements of Section 34 of the Cemeteries Act, 1958

Cemetery	Balance at Bank 1/1/2003	Fees for Graves	Other Income	Income as shown general Abstract	Salaries & Wages; Secretary	Office Expenses Including Insurance	Works and Building	Sundries	Balance at 31/12/2003	Expenditure as per Abstract
NARRING (SEE SPRINGHURST)	\$1,405.41	\$0.00	\$2,203.76	\$2,613.17	\$0.00	\$0.00	\$0.00	\$0.00	\$3,613.17	\$3,613.17
NARRING	\$3,708.33	\$5,088.33	\$4,786.57	\$4,786.57	\$989.57	\$0.00	\$2,000.00	\$10,232.45	\$7,712.31	\$15,130.33
NARRAWONG	\$1,369.03	\$2,900.00	\$4.76	\$2,904.76	\$1,232.75	\$0.00	\$0.00	\$0.00	\$4,137.51	\$4,283.77
NATHALIA	\$2,345.42	\$16,243.15	\$25,506.57	\$44,095.14	\$67.76	\$8,272.95	\$8,272.95	\$17,690.50	\$24,910.13	\$24,910.13
NATHUIK	\$7,611.04	\$5,465.84	\$5,465.84	\$11,945.38	\$2,840.00	\$0.00	\$2,000.00	\$5,342.30	\$3,563.08	\$11,945.38
NATIE YALLOCK	\$2,404.52	\$590.00	\$704.37	\$4,034.89	\$410.00	\$0.00	\$700.00	\$50.00	\$2,874.89	\$4,034.89
NAVARRE	\$1,561.55	\$561.00	\$1,203.10	\$3,325.65	\$0.00	\$0.00	\$1,395.98	\$1,111.97	\$2,213.68	\$3,325.65
NEERIN	\$6,003.43	\$8,441.50	\$20,840.27	\$35,285.20	\$5,276.57	\$0.00	\$1,395.98	\$24,318.71	\$4,293.94	\$35,285.20
NEISON	\$1,834.59	\$1,325.00	\$15.40	\$3,174.99	\$0.00	\$0.00	\$0.00	\$16.95	\$3,158.14	\$3,174.99
NEUBURGE	\$2,167.29	\$1,200.00	\$5.67	\$2,929.96	\$0.00	\$0.00	\$0.00	\$0.00	\$2,292.96	\$2,292.96
NEWSTEAD	\$5,563.84	\$4,202.00	\$1,267.03	\$5,246.97	\$0.00	\$0.00	\$408.45	\$5,638.64	\$5,942.44	\$16,602.05
NHILL	\$8,906.35	\$3,206.54	\$9,480.93	\$88,553.82	\$37,432.92	\$0.00	\$0.00	\$49,720.01	\$10,938.91	\$88,553.82
NILLUMBIK (DIAMOND CREEK)	\$3,772.59	\$6,333.59	\$12,102.28	\$22,208.46	\$4,255.00	\$7,200.34	\$11,705.97	\$49,720.01	\$10,938.91	\$22,208.46
NIRKANDA	\$2,083.10	\$2,900.00	\$3,202.94	\$5,576.04	\$228.00	\$0.00	\$0.00	\$1,001.31	\$5,742.72	\$5,576.04
NORADJHA	\$2,138.51	\$0.00	\$0.21	\$2,138.72	\$0.00	\$0.00	\$0.00	\$0.00	\$2,103.72	\$2,138.72
NORTHCOTE	\$10,906.99	\$69,639.64	\$8,050.33	\$88,596.96	\$65,678.60	\$0.00	\$1,876.00	\$5,831.25	\$12,552.16	\$88,596.96
NUMURKAH	\$2,818.02	\$10,285.00	\$89.99	\$20,193.01	\$0.00	\$0.00	\$0.00	\$0.00	\$20,193.01	\$20,193.01
NUMURKAH	\$6,538.44	\$4,910.21	\$30.49	\$11,479.14	\$5,065.00	\$0.00	\$5,638.35	\$646.15	\$8,843.51	\$11,479.14
NYORA	\$7,480.76	\$5,208.53	\$1,901.00	\$14,690.29	\$0.00	\$0.00	\$0.00	\$0.00	\$14,690.29	\$14,690.29
ORBOO	\$41,272.30	\$61,418.31	\$1,086.93	\$103,777.54	\$38,835.55	\$2,488.98	\$3,072.81	\$3,063.77	\$55,410.43	\$103,777.54
OUTTRIM	\$16,000.44	\$0.00	\$0.00	\$0.00	\$0.00	\$0.00	\$0.00	\$0.00	\$0.00	\$0.00
OUYEN	\$7,621.75	\$90,033.31	\$195,230.14	\$222,559.20	\$2,491.50	\$12.00	\$0.00	\$105.60	\$19,950.10	\$22,559.20
PAKENHAM	\$5,728.65	\$2,144.00	\$6,053.48	\$12,172.13	\$30.03	\$0.00	\$917.37	\$229,738.47	\$18,115.34	\$292,885.20
PANMURE	\$4,930.49	\$2,430.00	\$8,240.34	\$25,024.56	\$1,840.00	\$143.00	\$0.00	\$17,940.49	\$5,101.07	\$25,024.56
PANMURE	\$3,539.17	\$2,430.00	\$3,240.34	\$11,470.00	\$0.00	\$0.00	\$0.00	\$8,290.14	\$2,369.37	\$11,470.00
PAYNESVILLE	\$1,7132.00	\$251.00	\$42,520.00	\$85,244.00	\$16,489.00	\$13.00	\$7,726.00	\$9,810.00	\$21,086.00	\$85,244.00
PEACHELBA	\$9,822.58	\$33,420.08	\$43,045.63	\$86,232.29	\$25,536.16	\$0.00	\$4,036.58	\$47,350.00	\$8,400.00	\$86,232.29
PHILLIP ISLAND	\$1,070.04	\$0.00	\$0.11	\$1,080.15	\$0.00	\$0.00	\$0.00	\$16.00	\$1,070.15	\$1,080.15
PINE LODGE	\$32,049.41	\$38,906.50	\$0.00	\$70,955.91	\$15,832.54	\$0.00	\$11,981.55	\$0.00	\$43,141.82	\$70,955.91
PLEASANT CREEK (STAWELL)	\$0.00	\$0.00	\$0.00	\$0.00	\$0.00	\$0.00	\$0.00	\$0.00	\$0.00	\$0.00
POLKENNET	\$3,198.34	\$6,175.00	\$4,355.52	\$13,728.86	\$3,843.51	\$0.00	\$36.60	\$758.63	\$9,090.12	\$13,728.86
POMPAPUEL	\$0.00	\$0.00	\$0.00	\$0.00	\$0.00	\$0.00	\$0.00	\$0.00	\$0.00	\$0.00
POOWONG	\$1,728.00	\$19,430.00	\$70,283.00	\$107,914.00	\$664.00	\$664.00	\$1,992.00	\$51,432.00	\$5,139.00	\$107,914.00
PORT FAIRY	\$19,931.71	\$61,126.36	\$58,468.89	\$139,436.96	\$51,830.75	\$1,800.36	\$35.00	\$29.00	\$20,680.11	\$139,436.96
PORTLAND (SOUTH) (NEW)	\$258,431.00	\$3,440,877.00	\$9,537,393.00	\$13,236,701.00	\$1,445,446.00	\$123,893.00	\$149,185.00	\$11,230,386.00	\$287,791.00	\$13,236,701.00
PORTLAND NORTH (OLD)	\$0.00	\$0.00	\$0.00	\$0.00	\$0.00	\$0.00	\$0.00	\$0.00	\$0.00	\$0.00
PYALONG	\$1,409.80	\$3,236.73	\$9,116.12	\$11,025.92	\$2,040.00	\$0.00	\$0.00	\$6,831.10	\$2,154.82	\$11,025.92
PYRAMID HILL	\$3,440.91	\$17,023.08	\$12,054.32	\$32,700.72	\$1,672.32	\$10.00	\$0.00	\$0.00	\$4,204.23	\$32,700.72
QUAMBATOOK	\$4,711.27	\$55,927.84	\$167,076.74	\$420,078.55	\$14,764.10	\$2,386.48	\$16,334.05	\$198,437.90	\$4,953.02	\$420,078.55
QUEENSLIFF	\$1,975.00	\$12,000.00	\$1,133.00	\$14,808.00	\$0.00	\$0.00	\$0.00	\$55.00	\$1,775.00	\$14,808.00
RAINBOW	\$2,237.70	\$2,237.70	\$2,849.93	\$8,594.72	\$5,034.11	\$166.55	\$4,257.88	\$6,337.11	\$1,754.44	\$8,594.72
RAYBOW	\$5,235.17	\$2,237.70	\$4,451.32	\$81,734.56	\$20,268.25	\$2,633.97	\$9,650.00	\$14,910.30	\$1,109.62	\$81,734.56
RED CLIFFS	\$97.02	\$131.25	\$2,854.50	\$3,953.27	\$20.00	\$141.91	\$0.00	\$2,330.55	\$860.81	\$3,953.27
REDBANK	\$2,425.84	\$545.00	\$0.00	\$2,970.84	\$15.00	\$0.00	\$0.00	\$0.00	\$2,985.84	\$2,970.84
REDCASTLE CEMETERY	\$0.00	\$0.00	\$0.00	\$0.00	\$0.00	\$0.00	\$0.00	\$0.00	\$0.00	\$0.00
RHEOLA	\$2,425.84	\$545.00	\$239.75	\$3,210.59	\$15.00	\$0.00	\$600.00	\$4.80	\$2,590.79	\$3,210.59

ABSTRACT OF ACCOUNTS : 1 JANUARY 2003- DECEMBER 2003

ABSTRACTS OF ACCOUNT PUBLIC CEMETERY TRUSTS 2003 Published in compliance with the requirements of Section 34 of the Cemeteries Act, 1958

Table with columns: Cemetery, Balance at Bank 1/1/2003, Fees for Graves, Other Sources of Income, Income as shown general account - Abstract, Salaries & Wages: Secretary, Office Expenses Including Insurance, Works and Building, Sundries, Balance at Bank 31/12/2003, Expenditure as per Abstract. Rows include cemeteries like RIDDELL'S CREEK, RUPLEBROOK, RUSSELL, etc.

ABSTRACT OF ACCOUNTS : 1 JANUARY 2003 - DECEMBER 2003

ABSTRACTS OF ACCOUNT PUBLIC CEMETERY TRUSTS 2003 Published in compliance with the requirements of Section 34 of the Cemeteries Act, 1958

Cemetery	Balance at Bank 1/1/2003	Fees for Graves	Other Sources of Income	Income as shown general abstract	Salaries & Wages; Secretary	Office Expenses Including Insurance	Works and Building	Sundries	Balance at 31/12/2003	Expenditure as per Abstract
TRIGNIA	Abstract Not Submitted	\$0.00	\$0.00	\$0.00	Abstract Not Submitted	\$0.00	\$0.00	\$0.00	\$0.00	\$0.00
TRINDALE (CHILDERS)	\$1,045.81	\$0.00	\$2.71	\$2.71	\$0.00	\$0.00	\$0.00	\$0.51	\$1,025.11	\$1,045.62
TROB	\$1,892.87	\$1,892.87	\$0.00	\$1,892.87	\$0.00	\$0.00	\$0.00	\$0.00	\$1,892.87	\$1,892.87
TROB	\$1,517.91	\$1,517.91	\$0.00	\$1,517.91	\$2,344.30	\$1,044.38	\$3,520.94	\$22.30	\$4,879.79	\$2,616.51
TROB	\$1,544.10	\$1,544.10	\$3.86	\$1,547.96	\$0.00	\$0.00	\$0.00	\$0.00	\$1,547.96	\$1,547.96
TROB	\$1,641.85	\$550.00	\$2,023.62	\$4,215.47	\$0.00	\$0.00	\$0.00	\$2,044.30	\$2,171.17	\$4,215.47
TOOLAMBA	\$6,278.40	\$6,937.60	\$23,992.68	\$37,208.68	\$10,082.93	\$260.00	\$392.00	\$2,663.35	\$3,789.80	\$37,208.68
TOONGABBIE	\$8,371.44	\$5,560.90	\$25,252.37	\$39,184.71	\$3,929.66	\$0.00	\$2,462.60	\$24,664.90	\$8,108.15	\$39,184.71
TOWANNINE	\$758.50	\$0.00	\$0.00	\$758.50	\$0.00	\$0.00	\$0.00	\$0.00	\$758.50	\$758.50
TOWER HILL	\$12,167.84	\$31,876.00	\$56.04	\$44,099.88	\$17,795.30	\$914.43	\$4,884.62	\$0.00	\$20,505.53	\$44,099.88
TREVALGAR	\$12,779.54	\$40,582.69	\$0.00	\$53,362.23	\$23,956.43	\$7,034.12	\$5,298.38	\$13,073.30	\$24,196.79	\$53,362.23
TREVALGAR	\$17,551.55	\$16,025.25	\$10,638.37	\$34,215.17	\$5,640.32	\$1,101.12	\$1,400.00	\$1,876.69	\$24,196.79	\$34,215.17
TRIGANINA	Nil Return	\$0.00	\$0.00	\$0.00	Abstract Not Submitted	\$0.00	\$0.00	\$0.00	\$0.00	\$0.00
TRIGANINA	Abstract Not Submitted	\$0.00	\$0.00	\$0.00	Abstract Not Submitted	\$0.00	\$0.00	\$0.00	\$0.00	\$0.00
TUNGAMAH (THARENBECCA)	\$417.60	\$0.42	\$0.00	\$418.02	\$0.00	\$0.00	\$0.00	\$5.00	\$413.02	\$418.02
TYAOK	\$1,688.60	\$1,837.01	\$5.44	\$3,531.05	\$910.00	\$85.00	\$0.00	\$0.00	\$2,536.05	\$3,531.05
TYABB	Nil Return	\$0.00	\$0.00	\$0.00	Nil Return	\$0.00	\$0.00	\$0.00	\$0.00	\$0.00
TYLDEN	\$4,922.41	\$4,513.15	\$6,041.79	\$15,478.35	\$2,435.00	\$0.00	\$0.00	\$6,228.65	\$6,814.70	\$15,478.35
ULTIMA	\$1,068.70	\$1,099.40	\$3.09	\$2,171.19	\$640.00	\$0.00	\$339.41	\$3.80	\$1,187.98	\$2,171.19
UNDERBOOL	\$9,313.99	\$4,750.60	\$250.96	\$14,315.55	\$2,328.42	\$44.00	\$643.46	\$1,270.18	\$10,029.49	\$14,315.55
UPPER REGIONS (WALL)	Abstract Not Submitted	\$0.00	\$0.00	\$0.00	Abstract Not Submitted	\$0.00	\$0.00	\$0.00	\$0.00	\$0.00
UPPER REGIONS (WESBURN)	\$47,291.64	\$38,491.09	\$57,089.38	\$110,320.11	\$36,100.90	\$3,889.48	\$11,170.10	\$58,328.61	\$10,831.42	\$110,320.11
VAUGHAN	\$1,014.53	\$13,830.11	\$10,435.27	\$25,339.91	\$10,958.34	\$74.65	\$0.00	\$11,696.93	\$25,339.91	\$25,339.91
VAUGHAN	Abstract Not Submitted	\$0.00	\$0.00	\$0.00	Abstract Not Submitted	\$0.00	\$0.00	\$0.00	\$0.00	\$0.00
VAUGHAN	\$1,014.53	\$13,830.11	\$10,435.27	\$25,339.91	\$10,958.34	\$74.65	\$0.00	\$11,696.93	\$25,339.91	\$25,339.91
WAITCHIE	Nil Return	\$0.00	\$0.00	\$0.00	Nil Return	\$0.00	\$0.00	\$0.00	\$0.00	\$0.00
WAIKATIA	\$4,007.81	\$0.00	\$808.45	\$4,816.26	\$0.00	\$118.49	\$1,517.90	\$33.00	\$3,146.87	\$4,816.26
WALLALLA	\$14,771.74	\$34,113.29	\$6,921.33	\$55,806.36	\$19,750.00	\$113.00	\$4,637.50	\$8,185.31	\$23,120.55	\$55,806.36
WALPEUP	\$5,971.63	\$2,100.00	\$611.15	\$8,682.78	\$0.00	\$0.00	\$0.00	\$786.40	\$7,896.38	\$8,682.78
WALWANA	\$3,489.58	\$2,000.00	\$2,858.32	\$8,347.90	\$0.00	\$0.00	\$0.00	\$2,870.03	\$3,489.58	\$8,347.90
WARRAGANG	\$5,000.00	\$205,109.00	\$113,732.00	\$318,841.00	\$97,449.00	\$24,735.00	\$78,184.00	\$22,493.00	\$45,982.00	\$318,841.00
WARRAGANG	\$5,000.00	\$205,109.00	\$113,732.00	\$318,841.00	\$97,449.00	\$24,735.00	\$78,184.00	\$22,493.00	\$45,982.00	\$318,841.00
WARRAGANG	\$2,042.28	\$32,837.63	\$25,662.64	\$60,542.55	\$16,429.95	\$50.00	\$3,773.27	\$42,793.31	\$13,260.82	\$60,542.55
WARRAGANG	\$4,298.00	\$23,805.00	\$1,203,675.00	\$1,446,778.00	\$2,089.55	\$32,089.55	\$33,773.27	\$13,260.82	\$1,446,778.00	\$1,446,778.00
WARRAMBOOL	\$106,074.77	\$232,179.10	\$285,272.36	\$623,527.23	\$101,753.55	\$6,263.54	\$92,293.15	\$1,233,459.21	\$71,027.78	\$623,527.23
WATCHEM	\$2,604.38	\$160.00	\$3,414.22	\$6,178.60	\$0.00	\$7.00	\$2,820.00	\$713.88	\$2,637.72	\$6,178.60
WATERLOO	\$913.37	\$185.00	\$1,074.88	\$2,173.25	\$0.00	\$0.00	\$0.00	\$1,024.85	\$1,102.40	\$2,173.25
WATERLOO	Abstract Not Submitted	\$0.00	\$0.00	\$0.00	Abstract Not Submitted	\$0.00	\$0.00	\$0.00	\$0.00	\$0.00
WEDDERBURN	\$5,764.05	\$977.70	\$687.50	\$7,429.25	\$250.00	\$0.00	\$0.00	\$7,099.05	\$0.00	\$7,429.25
WELSHMAN'S TEEF	\$5,383.51	\$0.00	\$0.00	\$5,383.51	\$0.00	\$0.00	\$0.00	\$0.00	\$5,383.51	\$5,383.51
WELSHMANS TEEF	\$5,383.51	\$0.00	\$3,678.80	\$9,062.31	\$0.00	\$0.00	\$0.00	\$3,748.68	\$5,878.13	\$9,062.31
WESBURN	\$29,336.99	\$14,250.00	\$14,250.00	\$57,837.99	\$4,061.00	\$133,680.00	\$37,228.00	\$400,000.00	\$49,514.98	\$57,837.99
WERRILL	\$436.99	\$0.00	\$0.00	\$436.99	\$0.00	\$0.00	\$0.00	\$84.51	\$352.48	\$436.99
WERRILL	Abstract Not Submitted	\$0.00	\$0.00	\$0.00	Abstract Not Submitted	\$0.00	\$0.00	\$0.00	\$0.00	\$0.00
WHITFIELD	\$0.00	\$0.00	\$0.00	\$0.00	\$0.00	\$0.00	\$0.00	\$0.00	\$0.00	\$0.00
WHIROO PUBLIC CEMETERY	\$1,236.62	\$0.00	\$0.00	\$1,236.62	\$0.00	\$0.00	\$0.00	\$44.30	\$1,692.32	\$1,736.62
WICKLIFFE	\$1,212.68	\$0.00	\$2,251.55	\$3,464.23	\$0.00	\$10.00	\$0.00	\$3,075.38	\$478.85	\$3,564.23
WILLAURA	\$1,061.68	\$744.00	\$7,002.15	\$8,807.83	\$346.50	\$91.00	\$196.19	\$6,816.93	\$1,357.21	\$8,807.83
WILLIAMSTOWN	Abstract Not Submitted	\$0.00	\$0.00	\$0.00	Abstract Not Submitted	\$0.00	\$0.00	\$0.00	\$0.00	\$0.00
WILLOW GROVE	\$4,617.89	\$5,585.19	\$115.52	\$9,407.60	\$2,012.68	\$0.00	\$1,017.50	\$491.83	\$5,885.19	\$9,407.60
WINCHELSEA	\$1,005.26	\$0.00	\$0.00	\$1,005.26	\$0.00	\$0.00	\$0.00	\$0.00	\$1,005.26	\$1,005.26
WINYON	\$1,005.26	\$300.00	\$80.00	\$1,385.26	\$0.00	\$0.00	\$0.00	\$0.00	\$80.00	\$1,385.26
WINDONGA	\$10,025.29	\$134,159.44	\$130,071.84	\$274,256.67	\$92,994.22	\$3,336.50	\$30,966.92	\$134,669.22	\$22,337.22	\$274,256.67
WONTHAGGI	\$11,222.94	\$41,056.78	\$33,000.00	\$85,279.72	\$50,396.99	\$36.70	\$15,863.88	\$46.75	\$19,135.40	\$85,279.72
WOODEND	Abstract Not Submitted	\$0.00	\$0.00	\$0.00	Abstract Not Submitted	\$0.00	\$0.00	\$0.00	\$0.00	\$0.00
WOODS POINT	\$820.79	\$0.00	\$5,253.96	\$6,074.75	\$200.00	\$0.00	\$0.00	\$101.40	\$5,873.35	\$6,074.75

ABSTRACT OF ACCOUNTS : 1 JANUARY 2003 - DECEMBER 2003

ABSTRACTS OF ACCOUNT PUBLIC CEMETERY TRUSTS 2003 Published in compliance with the requirements of Section 34 of the Cemeteries Act, 1958

Cemetery	Balance at Bank 1/1/2003	Fees for Graves	Other Sources of Income	Income as shown general account - Abstract	Salaries & Wages; Secretary	Office Expenses Including Insurance	Works and Building	Sundries	Balance at 31/12/2003	Expenditure as per Abstract
WOODSIDE	\$1,433.75	\$0.00	\$0.14	\$1,433.89	\$0.00	\$0.00	\$0.00	\$57.84	\$1,276.05	\$1,433.89
WOODSTHORPE	\$1,265.05	\$150.00	\$137.86	\$1,550.91	\$0.00	\$110.00	\$0.00	\$35.20	\$1,405.71	\$1,550.91
WOODSWAY	\$0.00	\$0.00	\$0.00	\$0.00	\$0.00	\$0.00	\$0.00	\$0.00	\$0.00	\$0.00
WOODSANG	\$1,613.55	\$34.00	\$1,729.00	\$3,416.55	Abstract Not Submitted	\$0.00	\$0.00	\$1,480.98	\$630.30	\$3,416.55
WOODRIDGE	\$2,234.93	\$0.00	\$2.04	\$2,236.97	\$0.00	\$0.00	\$0.00	\$0.00	\$1,617.59	\$2,236.97
WOODSANG	\$2,234.93	\$0.00	\$60.02	\$2,64.95	\$0.00	\$0.00	\$0.00	\$40.00	\$254.95	\$2,64.95
WUINGHU	\$1,971.30	\$0.00	\$0.00	\$0.00	Nil Return	\$0.00	\$0.00	\$0.00	\$0.00	\$0.00
WYCHEPROOF	\$1,848.45	\$9,827.30	\$8,455.89	\$20,254.49	\$8,638.65	\$71.60	\$900.22	\$8,497.17	\$2,146.85	\$20,254.49
WYCHITTELLA	\$360.59	\$407.00	\$4.50	\$2,259.95	\$220.00	\$0.00	\$0.00	\$0.00	\$2,039.95	\$2,259.95
YABBA	\$5,627.75	\$12,043.00	\$18,434.08	\$36,104.83	\$9,543.30	\$1,881.25	\$374.95	\$425.70	\$394.89	\$36,104.83
YALCA NORTH	\$2,081.66	\$1,219.70	\$5.31	\$3,306.67	\$1,027.00	\$0.00	\$0.00	\$18,310.16	\$5,495.17	\$3,306.67
YALLOURN	\$2,837.61	\$74,033.61	\$267,578.03	\$394,249.25	\$55,335.00	\$21,874.33	\$8,986.69	\$270,000.00	\$38,103.03	\$394,249.25
YALLOURN	\$40,977.19	\$228,513.94	\$321,402.08	\$693,288.91	\$106,489.97	\$11,616.45	\$60,530.74	\$462,960.99	\$51,701.46	\$693,288.91
YARCK	\$15,229.23	\$95.40	\$0.51	\$15,726.14	\$458.76	\$0.00	\$509.20	\$221.10	\$15,537.08	\$15,726.14
YARRA GLEN	\$10,395.66	\$0.00	\$0.00	\$0.00	Nil Return	\$0.00	\$0.00	\$0.00	\$0.00	\$0.00
YARRAGON	\$4,659.98	\$7,287.00	\$71.10	\$12,753.76	\$2,815.08	\$251.60	\$0.00	\$8,766.20	\$5,920.88	\$12,753.76
YARRAM	\$33,577.77	\$30,255.87	\$29,550.90	\$114,466.75	\$38,699.11	\$169.50	\$1,232.56	\$72,774.51	\$11,591.07	\$114,466.75
YARRAWONGA	\$5,582.11	\$33,797.71	\$34,317.81	\$101,693.29	\$23,375.20	\$0.00	\$15,280.86	\$29,361.44	\$33,675.79	\$101,693.29
YARRAYNE	\$0.00	\$0.00	\$0.00	\$0.00	\$0.00	\$0.00	\$0.00	\$0.00	\$0.00	\$0.00
YAUGHER	\$10,916.00	\$0.00	\$0.00	\$0.00	Abstract Not Submitted	\$0.00	\$0.00	\$0.00	\$0.00	\$0.00
YEA	\$10,916.00	\$14,517.00	\$22,595.00	\$48,029.00	\$9,060.00	\$289.00	\$4,438.00	\$25,288.00	\$9,954.00	\$48,029.00

**Commonwealth Games
Arrangements Act 2001**
COMMONWEALTH GAMES
VENUE ORDER

In accordance with section 14 of the **Commonwealth Games Arrangements Act 2001** (“the Act”), as the Minister administering the Act, I declare the following area of land to be a Commonwealth Games venue to which the Act applies:

the whole of the area of the “Jolimont Station Upgrade” which is defined by the areas within the solid line, marked as “Commonwealth Games Venue”, and shown on the plan numbered LEGL./04-512 (sheets 1-3) and attached to this venue Order. It does not include land occupied by railway lines.

This Order shall take effect from the date of its publication in the Government Gazette.

Dated 3 February 2005

Responsible Minister
JUSTIN MADDEN MLC
Minister for Commonwealth Games

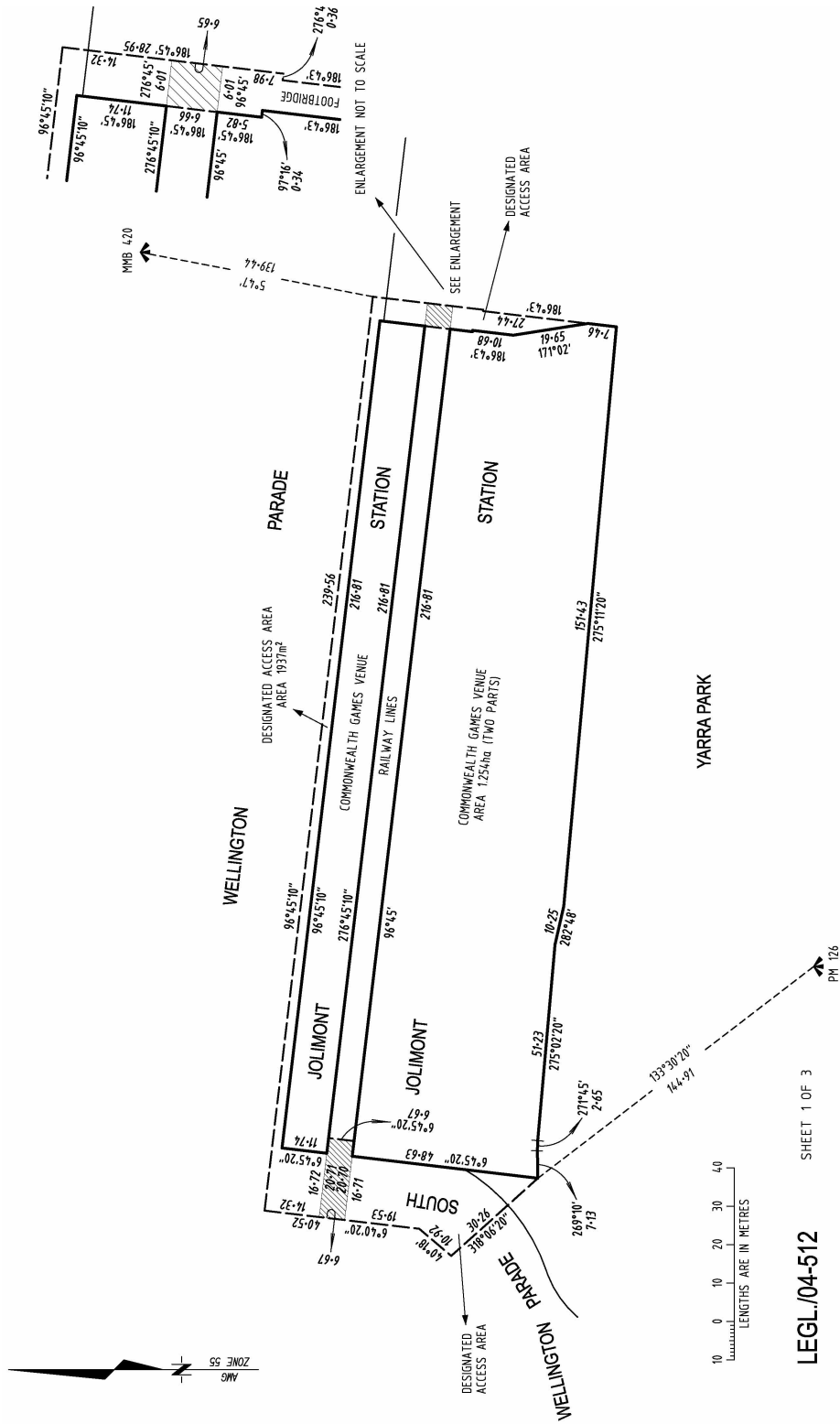

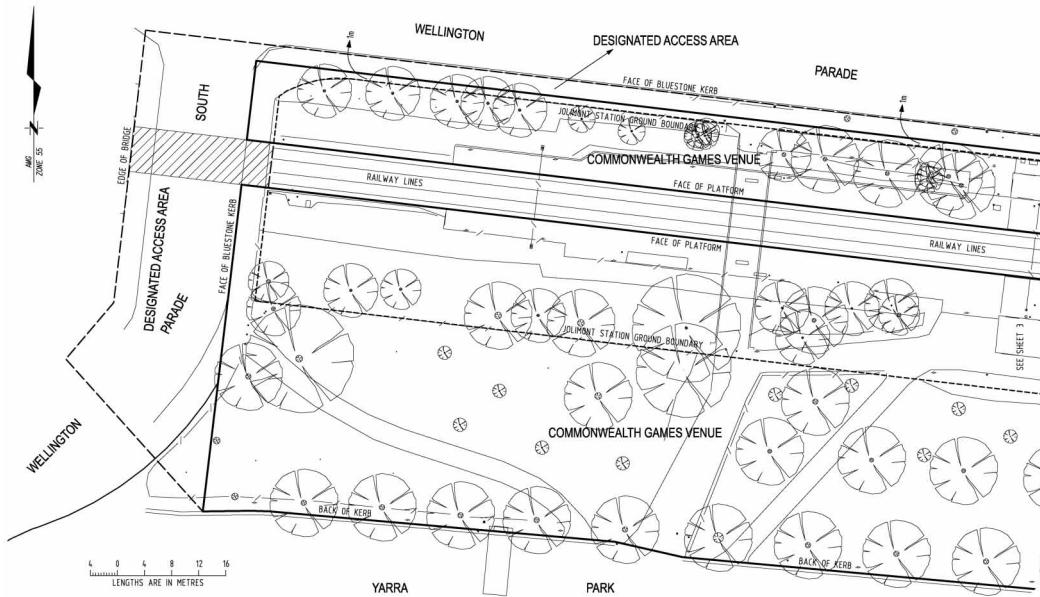

LEGL./04-512 SHEET 2 OF 3

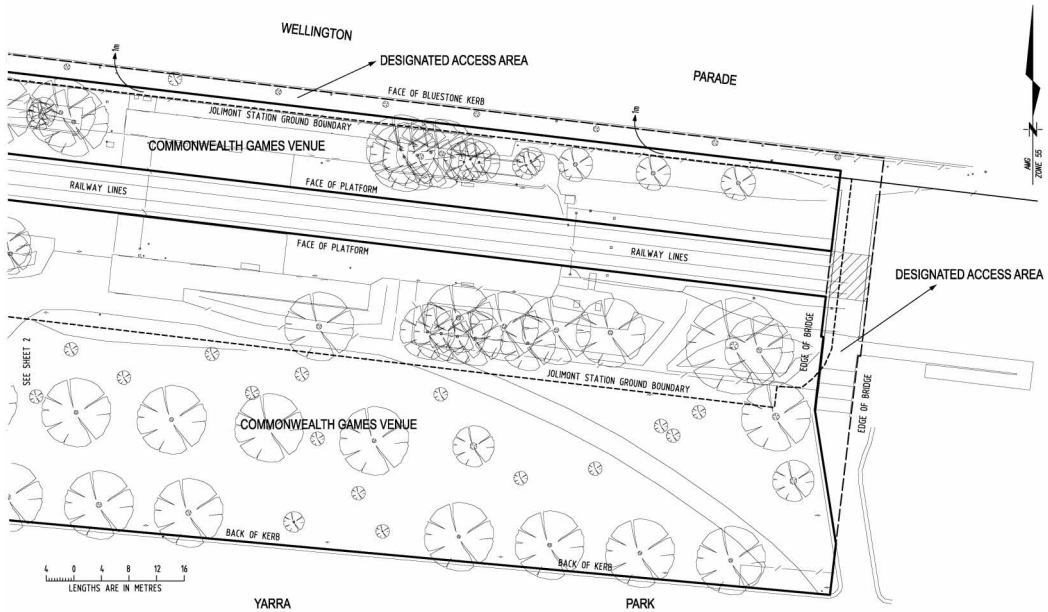

LEGL./04-512 SHEET 3 OF 3

**Commonwealth Games
Arrangements Act 2001**

DESIGNATED ACCESS AREA ORDER

In accordance with section 16 of the **Commonwealth Games Arrangements Act 2001** (“the Act”) I, as the Minister administering the Act, declare the following area of land to be a designated access area, being:

all of the land shown on the attached plan numbered LEGL./04–512, sheets 1–3, marked as “Designated Access Area”, and adjacent to the areas marked “Commonwealth Games Venue”, and defined by the area of land between the broken line and solid line (not including the railway lines and the shaded areas). This designated access area will commence 30 January 2005 and end on 30 September 2005.

This notice will take effect on and from the date of its publication in the Government Gazette.

Dated 3 February 2005

JUSTIN MADDEN MLC
Minister for Commonwealth Games

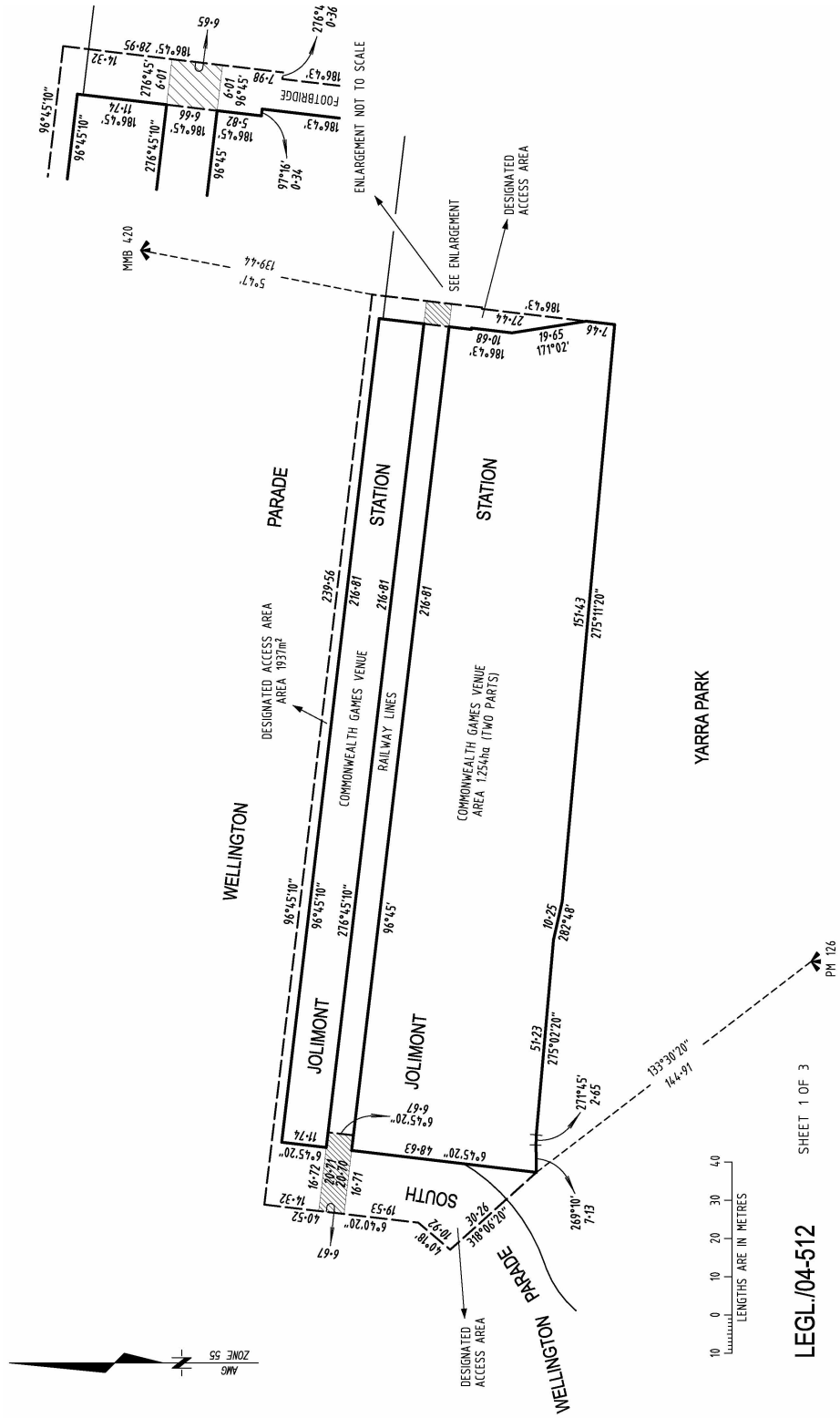

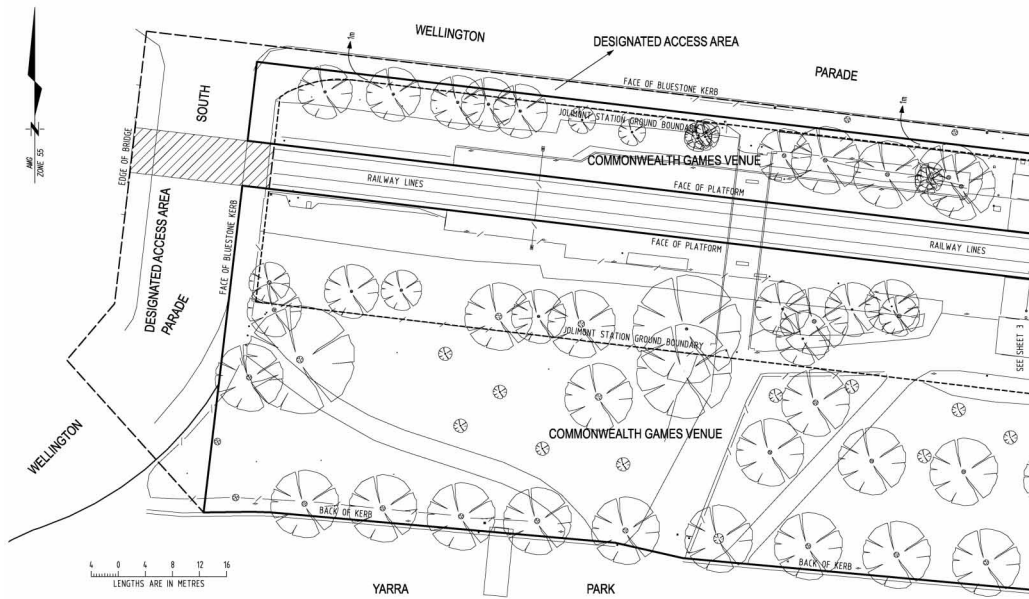

LEGL/04-512 SHEET 2 OF 3

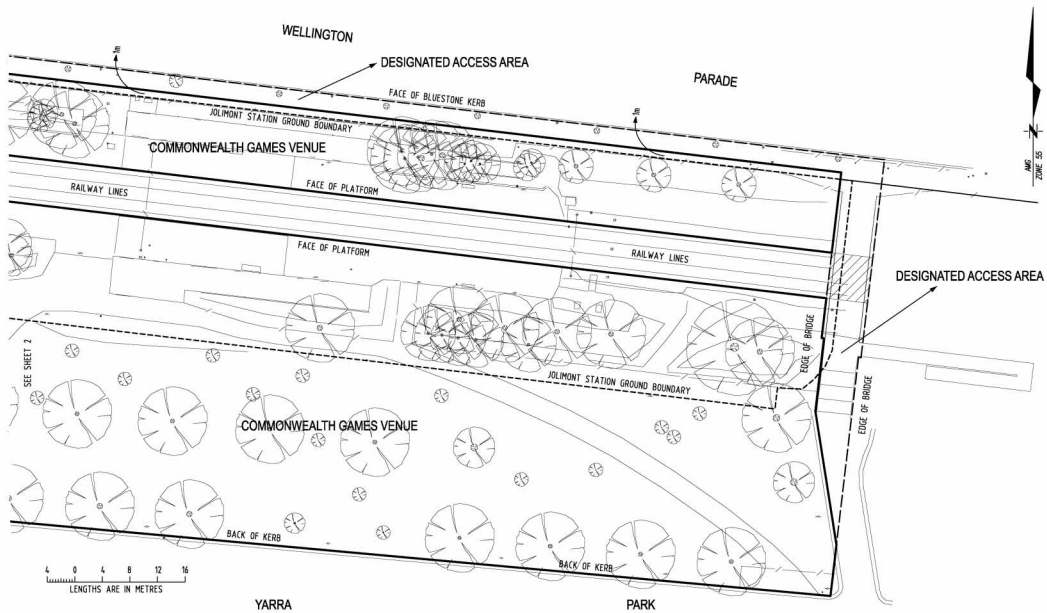

LEGL/04-512 SHEET 3 OF 3

**Commonwealth Games
Arrangements Act 2001**

COMMONWEALTH GAMES
PROJECT ORDER

In accordance with section 15 of the **Commonwealth Games Arrangements Act 2001** ("the Act"), as Minister administering the Act, I declare the Jolimont Station Upgrade a project to develop facilities at a Commonwealth Games venue to be a project to which the Act applies and I authorise the development of that project for the period commencing 30 January 2005 until 30 September 2005.

In accordance with sections 17 of the Act I specify that the Secretary to the Department for Victorian Communities, being a body corporate constituted under section 25A of the Act, as the body responsible for managing or developing the Commonwealth Games project to which this Order applies.

This Order shall take effect from the date of its publication in the Government Gazette.

Dated 3 February 2005

Responsible Minister
JUSTIN MADDEN MLC
Minister for Commonwealth Games

Geographic Place Names Act 1998

NOTICE OF REGISTRATION OF GEOGRAPHIC NAMES

The Registrar of Geographic Names hereby gives notice of the registration of undermentioned place names.

File No.	Place Name	Proposer & Location
GPN 616	Townsend Corner	Registrar of Geographic Names. Western end of the Black-Allan Line being the straight line boundary of the Victoria-New South Wales State border.
GPN 617	Indi Springs	Registrar of Geographic Names. Spring located where the Murray River rises at the western end of the Black-Allan Line being the straight line boundary of the Victoria-New South Wales State border.

Office of the Registrar of Geographic Names
c/- **LAND VICTORIA**
15th Floor
570 Bourke Street
MELBOURNE 3000

JOHN E. TULLOCH
Registrar of Geographic Names

Geographic Place Names Act 1998

REGISTRATION OF AMENDMENT OF GEOGRAPHIC NAMES

The Registrar of Geographic Names hereby gives notice of the registration of amendment of the undermentioned place names.

File No.	Place Name	Proposer & Location
LA/12/0062	Koroit, Southern Cross	Moyne Shire Council. As on version 4.3 of the plan showing the town and rural district names and boundaries within the municipality. Copies of this plan may be inspected at the municipal offices or at the office of the Registrar of Geographic Names.

Office of the Registrar of Geographic Names
c/- **LAND VICTORIA**
15th Floor
570 Bourke Street
MELBOURNE 3000

JOHN E. TULLOCH
Registrar of Geographic Names

**Marine Act 1988**

SECTION 15 NOTICE

I, the Director of Marine Safety, on the recommendation of Senior Sergeant Colin Renton, a member of the police force, hereby give notice under subsection 15(2) of the **Marine Act 1988** of the following rules regulating the operation of vessels on the waters of the Designated Port of Portland.

SCHEDULE 32

WATERS – THE DESIGNATED PORT OF PORTLAND

Local Authority – Port of Portland Pty Ltd

1. 15 knot speed restriction zones for the purpose of Clause 7.
 - (a) All of the waters of the Port of Portland within the confines of the breakwaters are subject to a speed restriction of 15 knots; excluding–
 - (i) a 5 knot speed restriction on the waters of the Port of Portland that lie within 50 metres of the water's edge, wharf, jetty, slipway, breakwater, diving platform or boat ramp; and
 - (ii) a 5 knot speed restriction on the waters of the Port of Portland which lie east of a line between an orange beacon (fixed green light) located approximately midway along the Lee Breakwater and a buoy (quick white light sequence) located approximately 450 metres in a southerly direction.

Reference No. 319/001/2005

Dated 8 February 2005

MARK HUGHES
Director of Marine Safety

Interpretation of Legislation Act 1984**ELECTRICITY SAFETY (EQUIPMENT EFFICIENCY)
(FURTHER AMENDMENT) REGULATIONS 2004**

S. R. No. 183/2004

Notice of Incorporation of Documents

Notice is given under section 32(3) of the **Interpretation of Legislation Act 1984** that the following documents contain matter applied, adopted or incorporated by the Electricity Safety (Equipment Efficiency) (Further Amendment) Regulations 2004.

Statutory Rule provision	Title of applied, adopted or incorporated document	Matter in applied, adopted or incorporated document
Regulation 5(1) which amends regulation 5(1) of the Principal Regulations to insert – (a) definitions of “single-phase household airconditioner or heat pump” and “single-phase commercial airconditioner or heat pump” (b) a definition of “tropical refrigerated display cabinet”	AS/NZS 3823.2:2003 AS 1731.14–2003	Section 1 Clause 5.1
Regulation 6(2) which inserts new regulation 6(2A) in the Principal Regulations	AS/NZS 3823.2:2003	Clauses 3.2, 3.4, 3.5 and 3.6
Regulation 6(4) which inserts new regulation 6(5)(a) in the Principal Regulations	AS/NZS 3823.2:2003	Clause 2.9
Regulation 6(4) which inserts new regulation 6(5)(b) in the Principal Regulations	AS/NZS 3823.2:2003	Clauses 3.2, 3.4, 3.5 and 3.6
Regulation 6(5) which inserts new regulation 6(7)(a) in the Principal Regulations	AS 2374.1.2–2003	Clause 2.1 and section 4
Regulation 6(5) which inserts new regulation 6(7)(b) in the Principal Regulations	AS 2374.1.2–2003	Clause 3.1 and section 4
Regulation 6(5) which inserts new regulation 6(8) in the Principal Regulations	AS/NZS 4782.2:2004	Clauses 2.2, 2.3 and 2.4
Regulation 6(5) which inserts new regulation 6(9)(a) in the Principal Regulations	AS 1731.14–2003	Clause 2.1

Statutory Rule provision	Title of applied, adopted or incorporated document	Matter in applied, adopted or incorporated document
Regulation 6(5) which inserts new regulation 6(9)(b) in the Principal Regulations	AS 1731.14–2003	Clause 2.2
Regulation 6(5) which inserts new regulation 6(9)(c) in the Principal Regulations	AS 1731.14–2003	Clause 3.1
Regulation 6(5) which inserts new regulation 6(9)(d) in the Principal Regulations	AS 1731.14–2003	Clause 3.2
Regulation 7(2) which amends regulation 8(3B) of the Principal Regulations	AS/NZS 3823.2:2003	Section 4, Appendix B and section 2
Regulation 7(3) which amends regulation 8(3C) of the Principal Regulations	AS/NZS 3823.2:2003	Section 4, Appendix B and section 2
Regulation 7(4) which inserts new regulation 8(3E)(a) in the Principal Regulations	AS 2374.1.2–2003	Section 5
Regulation 7(4) which inserts new regulation 8(3E)(b) in the Principal Regulations	AS 2374.1.2–2003	Appendix A
Regulation 7(4) which inserts new regulation 8(3F)(a) in the Principal Regulations	AS/NZS 4782.2:2004	Clause 3.1
Regulation 7(4) which inserts new regulation 8(3F)(b) in the Principal Regulations	AS/NZS 4782.2:2004	Appendix A
Regulation 7(4) which inserts new regulation 8(3G)(a) in the Principal Regulations	AS 1731.14–2003	Section 4
Regulation 7(4) which inserts new regulation 8(3G)(b) in the Principal Regulations	AS 1731.14–2003	Appendix C
Regulation 11 which inserts new regulation 16B(a) in the Principal Regulations	AS 1731.14–2003	Clause 5.1
Regulation 11 which inserts new regulation 16B(b) in the Principal Regulations	AS 1731.14–2003	Clauses 5.3 and 5.4

Statutory Rule provision	Title of applied, adopted or incorporated document	Matter in applied, adopted or incorporated document
Regulation 11 which inserts new regulation 16B(c) in the Principal Regulations	AS1731.14–2003	Clause 5.2
Regulation 13 which inserts new regulation 16C(a) in the Principal Regulations	AS/NZS 3823.2:2003	Section 2
Regulation 13 which inserts new regulation 16C(b) in the Principal Regulations	AS/NZS 3823.2:2003	Section 5
Regulation 13 which inserts new regulation 16C(c)(i) in the Principal Regulations	AS/NZS 3823.2:2003	Section 5
Regulation 13 which inserts new regulation 16E in the Principal Regulations	AS 2374.1.2–2003	Clause 3.1
Regulation 13 which inserts new regulation 16F in the Principal Regulations	AS 1731.14–2003	Clauses 3.1 and 3.2
Regulation 16 which substitutes Schedule 3 to the Principal Regulations	AS/NZS 3823.2:2003	The whole
Regulation 19 which amends regulation 6(2) of the Principal Regulations	AS/NZS 4474.2:2001	Clause 3.5
Regulation 21 which amends Schedule 3 to the Principal Regulations	AS/NZS 4474.2:2001	The whole

A copy of the matter so applied, adopted or incorporated has been lodged with the Clerk of the Parliaments.

KEN GARDNER
Chief Electrical Inspector

Subordinate Legislation Act 1994
REGULATORY IMPACT STATEMENT

Road Management (Works and Infrastructure) Regulations 2005

Notice is given in accordance with section 11 of the **Subordinate Legislation Act 1994**, that a Regulatory Impact Statement (RIS) has been prepared in connection with the proposed Road Management (Works and Infrastructure) Regulations 2005.

The Victorian Parliament passed the **Road Management Act 2004** in May 2004. Many provisions of the Act came into effect on 1 July 2004. The remaining provisions, which include works and infrastructure in road reserves, came into effect on 1 January 2005.

Road Management (Works and Infrastructure) (Interim) Regulations 2004 were made to take effect on 1 January 2005 to support the effective operation of the **Road Management Act 2004**. These Regulations expire on 30 June 2005 and were made without compliance with the RIS process in accordance with a Premier's certificate issued under section 9(3) of the **Subordinate Legislation Act 1994**.

VicRoads has prepared the proposed Road Management (Works and Infrastructure) Regulations 2005, which are proposed to come into operation on 1 July 2005. This RIS is concerned with these proposed Regulations.

The objectives of the proposed Regulations are to:

- prescribe exemptions from the consent and notification requirements under the Act;
- prescribe restrictions on the powers of a coordinating road authority to impose conditions on consents given under the Act;
- vary periods in which certain notices must be given or consent is to be taken to have been given;
- prescribe particulars for the purpose of clause 16 of Schedule 7 of the Act; and
- prescribe fees for applications for consent required under the Act.

Among other things, the RIS assesses the costs and benefits of the proposed Regulations and other alternative means of achieving the same objectives. It concludes that the benefits of the proposed Regulations are likely to outweigh any expected costs.

Copies of the Regulatory Impact Statement and the proposed Regulations may be obtained from VicRoads website at www.vicroads.vic.gov.au, from VicRoads bookshop (email: bookshop@roads.vic.gov.au, telephone: 9854 2782 or facsimile: 9854 2468) or by emailing a request to RMBResponses@roads.vic.gov.au.

Written submissions are invited from any interested industry, stakeholder or community group and from the public in relation to any matter relevant to the proposed Regulations.

Submissions must be received by 5.00 pm on Thursday 24 March 2005. Submissions should be marked "Road Management (Works and Infrastructure) Regulations 2005 – Submission" and addressed to: Mr Bruce Van Every, General Manager – Road System Management, VicRoads, 60 Denmark Street, Kew, Vic. 3101, or by email to RMBResponses@roads.vic.gov.au.

All comments and submissions will be treated as public documents.

Any enquiries regarding the content of the RIS should be directed to Mr Richard Robinson on 9854 2552.

DAVID ANDERSON
Chief Executive
VicRoads

Planning and Environment Act 1987GREATER SHEPPARTON
PLANNING SCHEME

Notice of Approval of Amendment

Amendment C52

The Minister for Planning has approved Amendment C52 to the Greater Shepparton Planning Scheme.

The Amendment comes into operation on the date this notice is published in the Government Gazette.

The Amendment rezones land known as 135 Channel Road (Lot 2 LP123252), 65 Channel Road (CA2, Section D, Parish of Shepparton), 70 Feiglin Road (Lot 4 on LP95107) and 145 Channel Road (Lot 1 LP123252), Shepparton, from Rural Zone (RUZ) to Residential 1 Zone (R1Z). The Amendment removes the Development Plan Overlay 1 from the land, and includes the land in a Development Plan Overlay (DPO) Schedule 9. It also amends the Municipal Strategic Statement to include reference to the Development Plan.

A copy of the Amendment can be inspected, free of charge, during office hours, at the Department of Sustainability and Environment, Planning Information Centre, Upper Plaza, Nauru House, 80 Collins Street, Melbourne; the North East Regional office, 35 Sydney Road, Benalla; and at the offices of the Greater Shepparton City Council, Welford Street, Shepparton.

GENEVIEVE OVERELL
Deputy Secretary
Built Environment
Department of Sustainability
and Environment

Planning and Environment Act 1987

MILDURA PLANNING SCHEME

Notice of Approval of Amendment

Amendment C29 Part 1

The Minister for Planning has approved Amendment C29 Part 1 to the Mildura Planning Scheme.

The Amendment comes into operation on the date this notice is published in the Government Gazette.

The Amendment:

- rezones 2,838m² of land at Lots 1–6, Section 69, Block D, Parish of Mildura, 126–130 Deakin Avenue, Mildura, known as the ‘MADEC’ site from Special Use Zone, Schedule 1 to Business 2 Zone;
- replaces part of clause 21.04 of the Municipal Strategic Statement with a new clause 21.04 (the implementation section of clause 21.04–6).

A copy of the Amendment can be inspected, free of charge, during office hours, at the Department of Sustainability and Environment, Planning Information Centre, Upper Plaza, Nauru House, 80 Collins Street, Melbourne; and Department of Sustainability and Environment, North West Regional Office, 1 Taylor Street, Epsom; and at the offices of the Mildura Rural City Council, 76–84 Deakin Avenue, Mildura.

GENEVIEVE OVERELL
Deputy Secretary
Built Environment
Department of Sustainability
and Environment

Planning and Environment Act 1987

MOONEE VALLEY PLANNING SCHEME

Notice of Approval of Amendment

Amendment C53 Part 1

The Minister for Planning has approved Amendment C53 Part 1 to the Moonee Valley Planning Scheme.

The Amendment comes into operation on the date this notice is published in the Government Gazette.

The Amendment:

- applies a Heritage Overlay (HO) to 5 sites and 2 precincts in Moonee Ponds;
- includes these sites in the Schedule to the HO.

A copy of the Amendment can be inspected, free of charge, during office hours, at the Department of Sustainability and Environment, Planning Information Centre, Upper Plaza, Nauru House, 80 Collins Street, Melbourne; and at the offices of the Moonee Valley City Council, 9 Kellaway Avenue, Moonee Ponds.

GENEVIEVE OVERELL
Deputy Secretary
Built Environment
Department of Sustainability
and Environment

Planning and Environment Act 1987
STRATHBOGIE PLANNING SCHEME
 Notice of Approval of Amendment
 Amendment C18

The Minister for Planning has approved Amendment C18 to the Strathbogrie Planning Scheme.

The Amendment comes into operation on the date this notice is published in the Government Gazette.

The Amendment rezones various Goulburn Valley Water assets to Public Use Zone 1 (Service and Utility), rezones the Euroa courthouse, police station and police house to Residential 1 Zone, removes the Erosion Management Overlay from two Goulburn Valley Water sites at Euroa, amends the Heritage Overlay map for Avenel to correctly indicate the site of the HO1 heritage place at 26 Henry Street, Avenel and amends the schedule to Clause 43.01.

A copy of the Amendment can be inspected, free of charge, during office hours, at the Department of Sustainability and Environment, Planning Information Centre, Upper Plaza, Nauru House, 80 Collins Street, Melbourne; the Department of Sustainability and Environment North Eastern Regional office, 35 Sydney Road, Benalla; and at the offices of the Strathbogrie Shire Council, Binney Street, Euroa.

GENEVIEVE OVERELL
 Deputy Secretary
 Built Environment
 Department of Sustainability
 and Environment

Planning and Environment Act 1987
WODONGA PLANNING SCHEME
 Notice of Approval of Amendment
 Amendment C29

The Minister for Planning has approved Amendment C29 to the Wodonga Planning Scheme.

The Amendment comes into operation on the date this notice is published in the Government Gazette.

The Amendment rezones Lot 1 on PS 93668 from the Rural Zone (RUZ) to Township Zone (TZ) and the balance of land on PS 93668 from Rural Zone to the Low Density Residential Zone (LDRZ). The Amendment introduces a Development Plan Overlay over all of the land

affected by the Amendment. The Development Plan Overlay ensures that the subdivision of land occurs in accordance with the Bonegilla Structure Plan adopted by the City of Wodonga, July 2003. The Amendment changes the Development Plan Overlay that applies to land already zoned Township to ensure consistency with the adopted Bonegilla Structure Plan, and amends the schedule to Clause 61.01-04.

A copy of the Amendment can be inspected, free of charge, during office hours, at the Department of Sustainability and Environment, Planning Information Centre, Upper Plaza, Nauru House, 80 Collins Street, Melbourne; the North East Regional office, 35 Sydney Road, Benalla; and at the offices of the Wodonga City Council, Hovell Street, Wodonga.

GENEVIEVE OVERELL
 Deputy Secretary
 Built Environment
 Department of Sustainability
 and Environment

Planning and Environment Act 1987
SURF COAST PLANNING SCHEME
 Notice of Lapsing of Amendment
 Amendment C14 Part 2

The Surf Coast City Council has resolved to abandon Amendment C14 Part 2 to the Surf Coast Planning Scheme.

The Amendment proposed to implement the findings of the Surf Coast Highway Urban Design Guidelines (2003) by applying the Design and Development Overlay Schedule 7 to land identified in the Study as Precincts 1 and 3.

The Amendment lapsed on 27 October 2004.

GENEVIEVE OVERELL
 Deputy Secretary
 Built Environment
 Department of Sustainability
 and Environment

This page was left blank intentionally

This page was left blank intentionally

**PRICING FOR SPECIAL GAZETTE,
PERIODICAL GAZETTE AND
VICTORIAN LEGISLATION**

Retail price varies according to the number of pages in each Victoria Government Special Gazette, Victoria Government Periodical Gazette and Victorian legislation. The table below sets out the prices that apply.

<i>Price Code</i>	<i>No. of Pages (Including cover and blank pages)</i>	<i>Price*</i>
A	1–16	\$3.70
B	17–32	\$5.50
C	33–48	\$7.55
D	49–96	\$11.75
E	97–144	\$15.20
F	145–192	\$17.95
G	193–240	\$20.70
H	241–288	\$22.05
I	289–352	\$24.80
J	353–416	\$29.00
K	417–480	\$33.10
L	481–544	\$38.60
M	545–608	\$44.10
N	609–672	\$49.65
O	673–736	\$55.10
P	737–800	\$60.65

**All Prices Include GST*

craftsmanpress

The *Victoria Government Gazette* is published by The Craftsman Press Pty Ltd with the authority of the Government Printer for the State of Victoria

© State of Victoria 2005

This publication is copyright. No part may be reproduced by any process except in accordance with the provisions of the Copyright Act.

Address all enquiries to the Government Printer for the State of Victoria
Level 2 1 Macarthur Street
Melbourne 3002
Victoria Australia

How To Order

Mail Order **Craftsman Press Pty Ltd**
125 Highbury Road
Burwood 3125
DX – 32510 Burwood



Telephone (03) 9926 1233



Fax (03) 9926 1292

email gazette@craftpress.com.au



Retail & Mail Sales **Information Victoria**
356 Collins Street
Melbourne 3000



Telephone 1300 366 356



Fax (03) 9603 9920



Retail Sales **City Graphics**
Level 1 520 Bourke Street
Melbourne 3000



Telephone (03) 9600 0977



Fax (03) 9600 0989

Recommended Retail Price \$1.95 (includes GST)

ISSN 0819-5471



9 770819 550652