



Victoria Government Gazette

By Authority of Victorian Government Printer

No. G 46 Thursday 16 November 2006

www.gazette.vic.gov.au

GENERAL

TABLE OF PROVISIONS

Private Advertisements		Sales by the Sheriff	
Dissolution of Partnership		Dawn Bennett t/a Dawn Images	2453
Landric Properties	2451	Paul List	2453
Estates of Deceased Persons		Joanne Mary McLeod	2454
A. B. Natoli Pty	2451	James Leslie Smith	2454
Alpass & Associates	2451	Brett Anthony Mazouris	2454
Basile Pino & Co.	2451	Unclaimed Moneys	
De Kever Spaulding	2451	Arundell, Murray & Ryan	2455
Einsiedels	2451	BUPA Australia	2455
Engel & Partners Pty	2451	City of Ballarat	2456
James Higgins & Co.	2452	City of Greater Shepparton	2456
John Stewart	2452	Hayes & Associates	2457
Lobb & Kerr	2452	Mercer Human Resource Consulting	2457
Maddocks	2452	Government and Outer Budget Sector	
Mahons with Yuncken & Yuncken	2452	Agencies Notices	2458
McDonough & Co.	2452		
McGuinness & Hosking Pty	2453		
P. R. Rule	2453		
Secombs	2453		
Verna A. Cook	2453		

Advertisers Please Note

As from 16 November 2006

The last Special Gazette was No. 310 dated 14 November 2006.

The last Periodical Gazette was No. 2 dated 27 October 2006.

How To Submit Copy

- See our webpage www.gazette.vic.gov.au
 - or contact our office on 9642 5808
between 8.30 am and 5.30 pm Monday to Friday
-

Copies of recent Special Gazettes can now be viewed at the following display cabinet:

- 1 Treasury Place, Melbourne (behind the Old Treasury Building)
-

**PUBLICATION OF THE VICTORIA GOVERNMENT GAZETTE (GENERAL)
PRE-CHRISTMAS WEEK (Monday 25 December 2006)**

Please Note:

The Victoria Government Gazette for pre-Christmas week (G51/06) will be published on **Thursday 21 December 2006**.

Copy deadlines:

Private Advertisements **9.30 am on Monday 18 December 2006**

Government and Outer
Budget Sector Agencies Notices **9.30 am on Tuesday 19 December 2006**

Where urgent gazettal is required after hours, arrangements should be made with the Government Gazette Officer on 0419 327 321.

JENNY NOAKES
Government Gazette Officer

**PUBLICATION OF THE VICTORIA GOVERNMENT GAZETTE (GENERAL)
WEEK ENDING Sunday 31 December 2006**

Please Note:

The Victoria Government Gazette for week ending 31 December 2006 (G52/06) will be published on **Thursday 28 December 2006**.

Copy deadlines:

Private Advertisements **9.30 am on Thursday 21 December 2006**

Government and Outer
Budget Sector Agencies Notices **9.30 am on Friday 22 December 2006**

Where urgent gazettal is required after hours, arrangements should be made with the Government Gazette Officer on 0419 327 321.

JENNY NOAKES
Government Gazette Officer

**PUBLICATION OF THE VICTORIA GOVERNMENT GAZETTE (GENERAL)
NEW YEAR WEEK 2007**

Please Note:

The Victoria Government Gazette for New Year week (G1/07) will be published on **Thursday 4 January 2007**.

Copy deadlines:

Private Advertisements **9.30 am on Friday 29 December 2006**

Government and Outer
Budget Sector Agencies Notices **9.30 am on Tuesday 2 January 2007**

Where urgent gazettal is required after hours, arrangements should be made with the Government Gazette Officer on 0419 327 321.

JENNY NOAKES
Government Gazette Officer

VICTORIA GOVERNMENT GAZETTE

Subscribers and Advertisers

Please note that the principal office of the Victoria Government Gazette, published and distributed by The Craftsman Press Pty Ltd, has changed from 28 July 2005.

The new office and contact details are as follows:

Victoria Government Gazette Office
Level 1, 520 Bourke Street
Melbourne, Victoria 3000

PO Box 1957
Melbourne, Victoria 3001

DX 106 Melbourne

Telephone: (03) 9642 5808
Fax: (03) 9600 0478
Mobile (after hours): 0419 327 321

Email: gazette@craftpress.com.au
Website: www.gazette.vic.gov.au

JENNY NOAKES
Government Gazette Officer

PRIVATE ADVERTISEMENTS

DISSOLUTION OF PARTNERSHIP

Notice is hereby given that the partnership subsisting between Anthony David Pryde and others and carrying on business as Landric Properties has been dissolved as from 18 October 2006.

Re: LILLA DE MELIS, late of 36 McConchie Avenue, East Kew, Victoria, home duties, deceased.

Creditors, next-of-kin and others having claims in respect of the estate of the deceased, who died on 22 August 2006, are required by the trustees, Antonio De Melis and Orlando Giuseppe De Melis, to send particulars to the trustees care of the undermentioned solicitors by a date not later than two months from the date of publication hereof, after which date the trustees may convey or distribute the assets, having regard only to the claims of which they have notice.

A. B. NATOLI PTY, solicitors,
24 Cotham Road, Kew 3101.

Re: JOHN GIFFORD PURVIS, late of 22 Playne Street, Heathcote, Victoria, pensioner, deceased.

Creditors, next-of-kin and others having claims in respect of the estate of the deceased, who died on 12 June 2006, are required by the trustee, Robyn Jeanette Heath, to send particulars of their claims to her care of the undermentioned solicitors by 12 January 2007, after which date the trustee may convey or distribute the assets, having regard only to the claims of which she then has notice.

ALPASS & ASSOCIATES, solicitors,
511 Mt Dandenong Road, Kilsyth 3137.

Re: ANGELA FAILLA, late of 8 Wilson Street, Swan Hill, Victoria 3585, school teacher, deceased.

Creditors, next-of-kin and others having claims in respect of the estate of the deceased, who died on 2 June 2006, are required by the trustee, Rosario Paul Failla of 127 Thurla Street, Swan Hill, Victoria, plasterer, to send particulars

to the trustee by 16 January 2007, after which date the trustee may convey or distribute the assets, having regard only to the claims of which the trustee has notice.

BASILE PINO & CO., solicitors,
213 Campbell Street, Swan Hill 3585.

Re: PHYLLIS MARJORIE BAZELEY, deceased.

Creditors, next-of-kin and other persons having claims against the estate of PHYLLIS MARJORIE BAZELEY, in the Will called Phyllis Majory Bazeley, late of Barrabill House, Brettoneaux Street, Seymour, Victoria 3660, retired, who died on 8 August 2006, are required by the trustees, June Sefton Greaves of 2140 Creightons Creek Road, Euroa, Victoria 3666, retired and Richard Samuel Bazeley of 67 Millett Street, St Arnaud, Victoria, school teacher, to send particulars of their claims to them care of the undermentioned solicitors by 24 January 2007, after which date they may convey or distribute the estate, having regard only to the claims of which they then have notice.

DE KEVER SPAULDING, lawyers,
173 Boronia Road, Boronia 3155.

Re: LISABETH FRIEDA ELLA VAN DER MEER, late of Glenn Craig Villa, 21-25 Parkhill Road, Berwick, widow, deceased.

Creditors, next-of-kin and others having claims in respect of the estate of the deceased, who died on 12 June 2006, are required by the trustees, Rudolph Johann Van Der Meer and Anna Emma Hetty Quaine, to send particulars of their claim to them care of the undersigned solicitors by 30 January 2007, after which date the trustees may convey or distribute the assets, having regard only to the claims of which they then have notice.

EINSIEDELS, solicitors,
469 Princes Highway, Narre Warren 3805.

Creditors, next-of-kin and others who have claims in respect of the estate of LESLIE PETER MICHAEL O'DONOHUE, late of 9 Midway Avenue, Newlands Arm, in the State of Victoria, deceased, who died on 28 October

2005, are to send particulars of their claims to the administrators, care of Engel & Partners Pty of 109 Main Street, Bairnsdale by 23 January 2007, after which date they will distribute the assets, having regard only to the claims of which they then have notice.

ENGEL & PARTNERS PTY, legal practitioners,
109 Main Street, Bairnsdale.

Re: LESLEY SYLVIA RATHBONE, late of 31 Stonnington Place, Toorak, Victoria, gentlewoman, deceased. Creditors, next-of-kin and others having claims in respect of the estate of the deceased, who died on 14 September 2006, are required by the executor, Equity Trustees Limited, ACN 004 031 298, of Level 2, 575 Bourke Street, Melbourne, Victoria, to send particulars of their claims to the executor care of James Higgins & Co., 443 Little Collins Street, Melbourne by 15 January 2007, after which date the executor will convey or distribute the assets, having regard only to the claims of which the executor then has notice.

JAMES HIGGINS & CO., solicitors,
443 Little Collins Street, Melbourne.

Creditors, next-of-kin and others having claims in respect of the Will of PAOLO MAZZETTI, late of 2 Athol Court, Rye, Victoria, retired, deceased, who died on 21 August 2006, are requested to send particulars of their claims to the executor, Julian Mazzetti, care of the undermentioned legal practitioner by 17 January 2007, after which date he will distribute the assets, having regard only as to the claims of which he then has notice.

JOHN STEWART, legal practitioner,
290 Racecourse Road, Newmarket.

Creditors, next-of-kin and others having claim in respect of the estate of DULCIE ELLETT, late of Cumberland View, 4 Windmill Court, Wheelers Hill, widow, deceased, who died on 11 April 2006, are to send particulars of their claim to the executors of the estate, Leslie Brian Wyatt and Colin Bruce Anthony Lobb, care of the undersigned by 16 January 2007, after which date they will distribute the assets of the estate, having regard only to the claims of which they then have notice.

LOBB & KERR, solicitors,
262 Stephenson's Road, Mount Waverley.

Re: JOHN ROBERT TROY, late of Amity Nursing Home, 214 Maroondah Highway, North Croydon, Victoria, but formerly of 11 Tyrrell Avenue, Blackburn, retired clerk, deceased.

Creditors, next-of-kin and others having claims in respect of the estate of the deceased, who died on 13 August 2006, are required by the trustee, Perpetual Trustees Consolidated Limited, in the Will called National Trustees Executors and Agency Company of Australasia Limited, of Level 28, 360 Collins Street, Melbourne, Victoria, to send particulars to the trustee by 15 January 2007, after which date the trustee may convey or distribute the assets, having regard only to the claims of which the trustee has notice.

MADDOCKS, lawyers,
140 William Street, Melbourne 3000.

Re: RITA JOY JAMES, late of 54 Vicki Street, Forest Hill, Victoria, retired, deceased.

Creditors, next-of-kin and others having claims in respect of the estate of the deceased, who died on 16 August 2006, are required by the trustee, Anthony John Mahon, to send particulars to the trustee c/- Mahons with Yuncken & Yuncken, PO Box 584, Blackburn, Victoria 3130 by 18 January 2007, after which date the trustee may convey or distribute the assets, having regard only to the claims of which the trustee has notice.

MAHONS with YUNCKEN & YUNCKEN,
solicitors,
178 Whitehorse Road, Blackburn 3130.

Re: ANTHONY WILLIAM LONG, deceased.

Creditors, next-of-kin and others having claims in respect of the estate of the deceased, who died on 1 August 2006, are required by the trustees, Andrew Richard Long and Adrian James Long, to send particulars to the trustees care of the belowmentioned solicitors by 16 January 2007, after which date the trustees may convey or distribute the assets, having regard only to the claims of which the trustees have notice.

McDONOUGH & CO., solicitors,
68 Seymour Street, Traralgon 3844.

EVE MARLENE BARTON, late of Lotus Lodge Hostel, 1497 Pt Nepean Road, Rosebud, Victoria, retired, deceased. Creditors, next-of-kin and others having claims in respect of the estate of the deceased, who died on 4 September 2006, are required to send particulars of their claims to the trustee care of the undermentioned solicitors by 10 February 2007, after which date the trustee or personal representative or applicant for grant of administration may convey or distribute the assets, having regard only to the claims of which he then has notice.

McGUINNESS & HOSKING PTY, solicitors,
3 Eighth Avenue, Rosebud 3939.
Telephone: (03) 5986 6999.

BOBETTE ALMA LEPERS, late of 1 Brynor Court, Preston, widow, deceased. Creditors, next-of-kin and others having claims in respect of the estate of the deceased, who died on 21 December 2005, are required by Peter Richard Rule, the executor of the Will of the deceased, to send particulars of their claims to him care of the undermentioned solicitor by 16 January 2007, after which date he will convey or distribute the assets, having regard only to the claims of which he then has notice.

P. R. RULE, solicitor,
1st Floor, 608 High Street, Preston.

Creditors, next-of-kin and others having claims in respect of the estate of ALICE ELIZABETH MILLS, deceased, late of 28 Rymill Court, Altona North, home duties, who died on 6 September 2006, are requested to send particulars of their claims to the executors, John Patrick Spillane and Rodney Malcolm Jones, care of the undersigned solicitors by 26 January 2007, after which date they will convey or distribute the assets, having regard only to the claims of which they then have notice.

SECOMBS, solicitors,
100 Paisley Street, Footscray.

IRENE JOAN KELLY, also known as Joan Kelly, deceased.

Creditors, next-of-kin and others having claims against the estate of IRENE JOAN KELLY, also known as Joan Kelly, late of

Cabrini Residential After Care, 54 Queens Parade, Ashwood, Victoria, widow, deceased, who died on 9 July 2006, are required to send particulars of their claims to the executor care of the undermentioned solicitor by 23 January 2007, after which date the executor will proceed to distribute the assets, having regard only to the claims of which he shall then have had notice.

VERNA A. COOK, solicitor,
5/8 St Andrews Street, Brighton 3186.

In the Supreme Court of the State of Victoria
SALE BY THE SHERIFF

On Wednesday 13 December 2006 at 2.30 p.m. at the Sheriff's Office, 8-20 King Street, Oakleigh (unless process be stayed or satisfied).

All the estate and interest (if any) of Dawn Bennett trading as Dawn Images of 3 Carmel Court, Bentleigh East, as shown on Certificate of Title as Dawn Hariata Bennett, joint proprietor with David Spencer Bennett of an estate in fee simple in the land described on Certificate of Title Volume 8247, Folio 083 upon which is erected a house known as 3 Carmel Court, Bentleigh East

Registered Mortgage No. X573374N affects the said estate and interest and also in the following properties.

Terms - Cash/Eftpos, Bank Cheque or Solicitors Trust Account Cheque
(Debit Cards only/No Credit Cards)
GST plus 10% on fall of hammer price
SW-06-005170-0

Dated 9 November 2006

M. TREWIN
Sheriff's Office

In the Supreme Court of the State of Victoria
SALE BY THE SHERIFF

On Wednesday 13 December 2006 at 2.30 p.m. at the Sheriff's Office, 8-20 King Street, Oakleigh (unless process be stayed or satisfied).

All the estate and interest (if any) Paul List of 38 Mackay Street, Prahran, as shown on Certificate of Title as Paul Frederick List, sole proprietor of an estate in fee simple in the land described in Certificate of Title Volume 3943, Folio 404 upon which is erected a house known as 38 Mackay Street, Prahran.

Terms – Cash/Eftpos, Bank Cheque or Solicitors
Trust Account Cheque
(Debit Card only/No Credit Cards)
GST plus 10% on fall of hammer price
Warrant No. SW-06-000613-8
Dated 9 November 2006

M. TREWIN
Sheriff's Office

In the Supreme Court of the State of Victoria
SALE BY THE SHERIFF

On Wednesday 13 December 2006 at 2.30 p.m. at the Sheriff's Office, 8-20 King Street, Oakleigh (unless process be stayed or satisfied).

All the estate and interest (if any) of Joanne Mary McLeod of 57 Park Boulevard, Ferntree Gully, joint proprietor with Alexander McLeod of an estate in fee simple in the land described on Certificate of Title Volume 8597, Folio 328 upon which is erected a house known as 57 Park Boulevard, Ferntree Gully.

Registered Mortgage No. AB629722X and Caveat No. AC374350T affect the said estate and interest.

Terms – Cash/Eftpos, Bank Cheque or Solicitors
Trust Account Cheque
(Debit Cards only/No Credit Cards)
GST plus 10% on fall of hammer price
SW-03-009301-5
Dated 9 November 2006

M. TREWIN
Sheriff's Office

In the Supreme Court of the State of Victoria
SALE BY THE SHERIFF

On Wednesday 13 December 2006 at 2.30 p.m. at the Sheriff's Office, 8-20 King Street, Oakleigh (unless process be stayed or satisfied).

All the estate and interest (if any) of James Leslie Smith of 2/47 Como Parade, Parkdale, as shown on Certificate of Title as James Leslie Cody Smith, sole proprietor of an estate in fee simple in the land described on Certificate of Title Volume 9562, Folio 306 upon which is erected a dwelling known as 2/47 Como Parade, Parkdale.

Registered Mortgage No. AD661720C affects the said estate and interest.

Terms – Cash/Eftpos, Bank Cheque or Solicitors
Trust Account Cheque
(Debit Cards only/No Credit Cards)
GST plus 10% on fall of hammer price
SW-06-004695-9
Dated 9 November 2006

M. TREWIN
Sheriff's Office

In the County Court of the State of Victoria
SALE BY THE SHERIFF

On Wednesday 13 December 2006 at 2.30 p.m. at the Sheriff's Office, 8-20 King Street, Oakleigh (unless process be stayed or satisfied).

All the estate and interest (if any) of Brett Anthony Mazouris of 12 Anzac Crescent, Williamstown, joint proprietor with Nicole Louise Allen of an estate in fee simple in the land described on Certificate of Title Volume 8285, Folio 303 upon which is erected a dwelling known as 12 Anzac Crescent, Williamstown.

Registered Mortgage No. AC875377D affects the said estate and interest.

Terms – Cash/Eftpos, Bank Cheque or Solicitors
Trust Account Cheque
(Debit Cards only/No Credit Cards)
GST plus 10% on fall of hammer price
CW-06-007389-8
Dated 9 November 2006

M. TREWIN
Sheriff's Office

Unclaimed Moneys Act 1962

Register of Unclaimed Moneys held by the —

<i>Name of Owner on Books and Last Known Address</i>	<i>Total Amount Due to Owner</i>	<i>Description Of Unclaimed Money</i>	<i>Date when Amount first became Payable</i>
ARUNDELL, MURRAY & RYAN			
\$			
Pauline Jeanette Thomson, 2 Quelltaler Place, Vermont South 06294 CONTACT: JIM RYAN, PHONE: (03) 5231 5399.	15,173.17	Cheque	17/03/00

Unclaimed Moneys Act 1962

Register of Unclaimed Moneys held by the —

<i>Name of Owner on Books and Last Known Address</i>	<i>Total Amount Due to Owner</i>	<i>Description Of Unclaimed Money</i>	<i>Date when Amount first became Payable</i>
BUPA AUSTRALIA HEALTH PTY LTD T/A HBA/MUTUAL COMMUNITY			
\$			
Ms Lucille R. Marks, 2 Clive Road, Hawthorn East	267.10	Cheque	20/01/05
Miss Susan T. Davis, 9 Bendoran Crescent, Bundoora	257.40	"	20/12/04
Mr Craig W. Davidson, 5 Noral Court, Templestowe	227.80	"	15/12/04
Mr John M. Mahncke, 14 Hartingdon Drive, Wantirna	269.70	"	10/01/05
Mrs Irene Buden, 9 Kyora Parade, North Balwyn	250.10	"	25/10/04
Mr Geoffrey L. McCracken, 17 Stanhope Street, Armadale	258.20	"	14/05/04
Mr John N. Purcell, 9 Palm Grove, Normanhurst, NSW	215.60	"	10/08/04
Mrs Lina Colasante, 12 Moyle Avenue, Rostrevor, SA	226.95	"	13/04/04
Mr Barry G. Lunnon, 8 Lincoln Cove, Woodcroft, SA	260.00	"	14/10/04
Mr Tadeusz Ligas, 52 East Avenue, Black Forest, SA	551.00	"	04/02/05
Mr S. R. Langford, 6/245 Milne Road, Modbury North, SA	236.85	"	24/05/04
Mr David G. Stubing, PO Box 13, Kyancutta, SA	227.00	"	21/09/04
J. K. Semmens, Suite 1/220 Waterloo Crn Road, Paralowie, SA	207.00	"	31/12/04
Mr C. Walker, 6 Finnis Street, Marion, SA	208.00	"	04/08/04
P. Casan, 101 Campbell Street, Heathmont	299.20	"	19/05/04
Mr Lionel Briswalter, 9/11 South Esplanade, Glenelg, SA	285.00	"	03/11/04
Miss Felicity A. Donnelly, PO Box 2354, Richmond South	219.40	"	05/04/04
06276 CONTACT: SRINI KRISHNAN, PHONE: (03) 9937 4181.			

Unclaimed Moneys Act 1962

Register of Unclaimed Moneys held by the —

<i>Name of Owner on Books and Last Known Address</i>	<i>Total Amount Due to Owner</i>	<i>Description Of Unclaimed Money</i>	<i>Date when Amount first became Payable</i>
CITY OF BALLARAT			
	\$		
R. D. & L. A. Brown	252.00	Cheque	24/01/01
Traditiishaya	500.00	"	31/05/01
Ballarat Trucks Pty Ltd, 18 Alfred Street, Ballarat	4,000.00	"	03/01/03
Western Pacific Developments Pty Ltd, PO Box 734, Templestowe	1,500.00	"	"

06297

CONTACT: STEVE MILLARD, PHONE: (03) 5320 5534.

Unclaimed Moneys Act 1962

Register of Unclaimed Moneys held by the —

<i>Name of Owner on Books and Last Known Address</i>	<i>Total Amount Due to Owner</i>	<i>Description Of Unclaimed Money</i>	<i>Date when Amount first became Payable</i>
CITY OF GREATER SHEPPARTON			
	\$		
Silkwood Landscaping, c/- Rosyston K. Symes, PO Box 1495, Shepparton	298.81	Cheque	25/03/97
Commercial Hotel, 42 Hogan Street, Tatura	202.50	"	15/07/97
Goulburn Valley Youth Choir	375.00	"	"
Jevohah Witness Trust, 21 Twofold Close, Dingley	200.00	"	24/11/97
Department of Human Services, PO Box 1060, Shepparton	263.00	"	10/06/99
CMM/Fisher Stewart, PO Box 777, Shepparton	230.00	"	05/10/99
Harston Hall Recreation Reserve, RMB 1395, Harston	300.00	"	22/01/03
Australian Bureau of Statistics, Subscriptions Services, GPO Box 2796Y, Melbourne	224.00	"	02/04/03

06293

CONTACT: ANITA DRYSDALE, PHONE: (03) 5832 9513.

Unclaimed Moneys Act 1962

Register of Unclaimed Moneys held by the —

<i>Name of Owner on Books and Last Known Address</i>	<i>Total Amount Due to Owner</i>	<i>Description Of Unclaimed Money</i>	<i>Date when Amount first became Payable</i>
HAYES & ASSOCIATES SOLICITORS			
	\$		
Mr Peter Anderson, 19 Earimil Drive, Mt Eliza	507.36	Cheque	16/09/03

06280

CONTACT: ANTHEA HAYES, PHONE (03) 9783 7777.

Unclaimed Moneys Act 1962

Register of Unclaimed Moneys held by the —

<i>Name of Owner on Books and Last Known Address</i>	<i>Total Amount Due to Owner</i>	<i>Description Of Unclaimed Money</i>	<i>Date when Amount first became Payable</i>
MERCER HUMAN RESOURCE CONSULTING			
	\$		
Isabel Mary Dean, 4/757 Burwood Road, Hawthorn	2,979.22	Cheque	27/03/01

06287

CONTACT: JOHN O'NEIL, PHONE: (03) 9623 5578.

GOVERNMENT AND OUTER BUDGET SECTOR AGENCIES NOTICES

BOROONDARA CITY COUNCIL

Road Discontinuance
Rear of 7 Orange Grove &
490 Camberwell Road, Camberwell

Pursuant to section 206 and schedule 10, clause 3 of the **Local Government Act 1989**, the Borroondara City Council has formed the opinion that the road at the rear of 7 Orange Grove & 490 Camberwell Road, Camberwell, and shown by hatching on the plan below, is not reasonably required as a road for public use and resolved to discontinue the road and to sell the land from the road by private treaty to the owners of 7 Orange Grove, Camberwell.

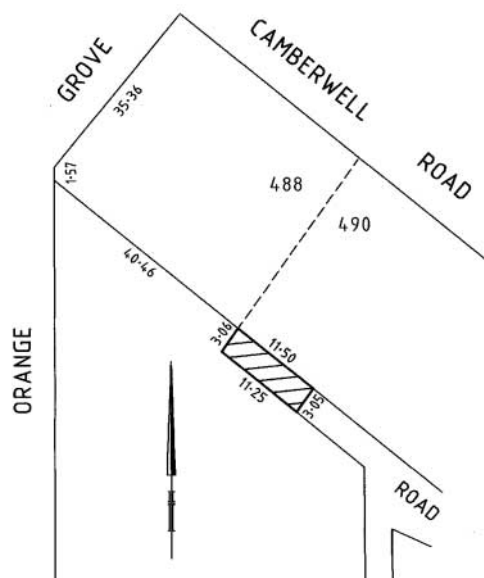

PETER JOHNSTONE
Chief Executive Officer

GREATER GEELONG CITY COUNCIL

Public Holidays Act 1993

Notice is hereby given that the Greater Geelong City Council appoints Wednesday 24 October 2007 as a public holiday throughout the City, to observe the holding of the Geelong Cup conducted by the Geelong Racing Club.

KAY RUNDLE
Chief Executive Officer

Planning and Environment Act 1987

BALLARAT PLANNING SCHEME

Notice of Preparation of Amendment

Amendment C107

Authorisation A0490

The Ballarat City Council has prepared Amendment C107 to the Ballarat Planning Scheme.

In accordance with section 9(2) of the **Planning and Environment Act 1987**, the Minister for Planning authorised the Ballarat City Council as planning authority to prepare the Amendment.

The land affected by the Amendment is:

- St Aidan's – includes The Boulevard, St Aidan's Drive and Lindisfarne Crescent, Lake Wendouree;
- Colpin Avenue – includes the properties in Colpin Avenue and those on the corner of Colpin Avenue and Wendouree Parade and the north-west corner of Gregory Street, Lake Wendouree;
- Dowling Street – generally includes Dowling Street to the railway line, and an area bounded by Wendouree Parade and Martin Avenue and parts of Gregory Street, Lake Wendouree;
- Old Showgrounds – generally includes area bounded by Wendouree Parade, Haddon Street, Burnbank Street to the railway line and Martin Avenue, Lake Wendouree;
- Creswick Road and Macarthur Street – includes properties bounded by Creswick Road, Beaufort Crescent, Trench Street to the boundary of Creswick Plaza shopping centre, Ballarat Central; and
- Barkly Street/Humffray Street South – includes properties bounded by Barkly Street, Main Road, Humffray Street South and Porter Street, Ballarat Central.

The Amendment proposes to include these areas within the Heritage Overlay, amend the Municipal Strategic Statement to update the references to these precincts and to introduce associated local planning policies and incorporated documents into the Ballarat Planning Scheme.

You may inspect the Amendment, any documents that support the Amendment and the explanatory report about the Amendment at the following locations: at the office of the planning authority, Ballarat City Council, Town Hall, Sturt Street, Ballarat; at the Department of Sustainability and Environment, 402–406 Mair Street, Ballarat; and at the Department of Sustainability and Environment, Planning Information Centre, Ground Floor, 8 Nicholson Street, East Melbourne.

This can be done during office hours and is free of charge.

Any person who may be affected by the Amendment may make a submission to the planning authority.

The closing date for submissions is Friday 22 December 2006. A submission must be sent to the Manager Strategic Planning, Ballarat City Council, PO Box 655, Ballarat, Vic. 3353.

DOUG McNEILL
Acting Manager Development



Colac Otway
SHIRE

Planning and Environment Act 1987
COLAC OTWAY PLANNING SCHEME

Notice of Preparation of Amendment
Amendment C48
Authorisation A464

Colac Otway Shire Council has prepared Amendment C48 to the Colac Otway Planning Scheme.

In accordance with section 9(2) of the **Planning and Environment Act 1987**, the Minister for Planning authorised the Colac Otway Shire Council as planning authority to prepare the Amendment. The Minister also authorised the Colac Otway Shire Council to approve the Amendment under section 35B of the Act.

The land affected by the Amendment is proposed Lot 73, Rodger Drive, Colac and the southern area of public open space north of Wilson Street and east of Barongarook Creek, Colac.

The Amendment proposes to rezone part of proposed Lot 73 from PPRZ to R1Z and the southern section of proposed public open space from R1Z to PPRZ.

You may inspect the Amendment, any documents that support the Amendment and the explanatory report about the Amendment at the following locations: at the office of the planning authority, Colac–Otway Shire Council, 2 Rae Street, Colac; at the Department of Sustainability and Environment Geelong Regional Office, State Government Offices, 4th Floor, corner Fenwick & Little Malop Streets 3220; and at the Department of Sustainability and Environment, Planning Information Centre, Ground Floor, 8 Nicholson Street, East Melbourne.

This can be done during office hours and is free of charge.

Any person who may be affected by the Amendment may make a submission to the planning authority.

The closing date for submissions is 18 December 2006. A submission must be sent to the planning department Colac–Otway Shire Council, PO Box 283, Colac. Vic. 3250.

TRACEY SLATTER
Chief Executive Officer

Planning and Environment Act 1987
GLEN EIRA PLANNING SCHEME

Notice of the Preparation of an
Amendment to a Planning Scheme and
Notice of an Application for Planning Permit
given under S96C of the

Planning and Environment Act 1987

Planning Permit Applications
GE/PP–18340/2006, GE/PP–18341/2006 and
GE/PP–18342/2006

Amendment C52

Authorisation No. A0515

The land affected by the Amendment and the applications is 219–221 East Boundary Road, Bentleigh East.

The Amendment proposes to:

- rezone the land from Industrial 3 to Residential 1;
- apply an Environmental Audit Overlay over the land;

- Apply a Vegetation Protection Overlay over the land;
 - Insert the Design and Development Overlay into the Glen Eira Planning Scheme and apply it over part of the land; and
 - Insert Schedule 1 to the Design and Development Overlay.
- The applications are for permits to:
- subdivide the land into 52 lots;
 - develop proposed Lot 51 for the purpose of two (2), two (2) storey buildings and associated car parking for 22 dwellings and subdivision of the land into 22 lots; and
 - develop proposed Lot 52 for the purpose of four (4), two (2) storey buildings and associated car parking for eight dwellings and subdivision of the land into eight lots.

The person who requested the Amendment and the applications is Harofam Pty Ltd.

You may inspect the Amendment and the applications, any documents that support the Amendment and applications and the explanatory report about the Amendment at the following locations, free of charge, during office hours: Glen Eira City Council, Customer Service Centre, Ground Floor, Glen Eira Town Hall, corner of Glen Eira and Hawthorn Roads, Caulfield; Department of Sustainability and Environment, Planning Information Centre, Ground Floor, 8 Nicholson Street, East Melbourne; and Bentleigh Library, 161 Jasper Road, Bentleigh, Vic. 3204.

The Amendment can also be viewed on Council's website at www.gleneira.vic.gov.au

Any person who may be affected by the Amendment or by the granting of the permit may make a submission to the planning authority.

The closing date for submissions is Monday 18 December 2006.

Submissions about the Amendment and applications must be sent to: Planning Scheme Amendment C52, Strategic Planning Department, Glen Eira City Council, PO Box 42, Caulfield South, Vic. 3162.

SHERRY HOPKINS
Acting Manager Strategic Planning



Planning and Environment Act 1987

MELTON PLANNING SCHEME

Notice of Preparation of Amendment

Amendment C59

Authorisation A0385

The Melton Shire Council has prepared Amendment C59 to the Melton Planning Scheme.

In accordance with section 9(2) of the **Planning and Environment Act 1987**, the Minister for Planning authorised the Melton Council as planning authority to prepare the Amendment.

The land affected by the Amendment is:

- All land within the municipal boundaries of Melton Shire Council.

The Amendment proposes to:

- introduce Clause 22.10 'store and outbuilding policy' into the Local Planning Policy Section of the Melton Planning Scheme.

You may inspect the Amendment, any documents that support the Amendment and the explanatory report about the Amendment at the following locations: at the office of the planning authority, Melton Shire Council, 232 High Street, Melton; at the DSE Regional Office, Port Phillip, 30 Prospect Street, Box Hill; and at the Department of Sustainability and Environment, Planning Information Centre, Ground Floor, 8 Nicholson Street, East Melbourne.

This can be done during office hours and is free of charge.

Any person who may be affected by the Amendment may make a submission to the planning authority.

The closing date for submissions is Friday 28 December 2006. A submission must be sent to the Melton Shire Council, 232 High Street, Melton.

NEVILLE SMITH
Chief Executive

Planning and Environment Act 1987
PORT PHILLIP PLANNING SCHEME
 Notice of Preparation of Amendment
 Amendment C57
 Authorisation A0494

The City of Port Phillip has prepared Amendment C57 to the Port Phillip Planning Scheme.

In accordance with section 9(2) of the **Planning and Environment Act 1987**, the Minister for Planning authorised the City of Port Phillip as planning authority to prepare the Amendment.

The land affected by the Amendment is the properties along the length of Ormond Road and part of Glenhuntly Road in Elwood. It includes all land in the Business 1 Zone and the residential properties fronting Ormond Road between Glenhuntly Road and St Kilda Street. It also includes the land commonly known as 129 and 131 Ruskin Street, Elwood.

The Amendment proposes to introduce a new schedule (DDO18) to the Design and Development Overlay at Clause 43.02, which will implement the Ormond Road Urban Design Guidelines (2006) to provide built form controls; rezone the land at 129 and 131 Ruskin Street from a Business 1 Zone to a Residential 1 Zone; and introduce the Ormond Road Urban Design Guidelines (2006) as a reference document in the Port Phillip Planning Scheme.

You may inspect the Amendment, any documents that support the Amendment and the explanatory report about the Amendment at the following locations: at the office of the planning authority: South Melbourne Town Hall – Reception, 208–220 Bank Street, South Melbourne; St Kilda Town Hall, corner of Carlisle Street and Brighton Road, St Kilda; St Kilda Municipal Library, Reference desk, 150 Carlisle Street (opposite Town Hall), St Kilda; or online at http://www.portphillip.vic.gov.au/planning_scheme_amendments_currently_on_exhibition.html; and at the Department of Sustainability and Environment, Planning Information Centre, Ground Floor, 8 Nicholson Street, East Melbourne.

This can be done during office hours and is free of charge.

Any person who may be affected by the Amendment may make a submission to the planning authority.

The closing date for submissions is 18 December 2006. A submission must be sent to: Manager City Strategy, City of Port Phillip, Private Bag No. 3, PO St Kilda, Victoria 3182.

DAVID SPOKES
 Chief Executive Officer

Sec. 19 **Planning and Environment Act 1987** & Reg. 8 Planning and Environment Regulations 1998.

Planning and Environment Act 1987
PYRENEES PLANNING SCHEME
 Notice of Preparation of Amendment
 Amendment C10
 Authorisation A0367

The Pyrenees Shire Council has prepared Amendment C10 to the Pyrenees Planning Scheme.

In accordance with section 9(2) of the **Planning and Environment Act 1987**, the Minister for Planning authorised the Pyrenees Shire Council as planning authority to prepare the Amendment.

Land affected by the Amendment is scattered throughout the Pyrenees Shire and has been identified as wildfire prone due to existing vegetation, land aspect and topography. Generally, the land affected by the Amendment includes significant areas of vegetated freehold land (both bushland and grassland), some areas of cleared freehold land (including a 100 m buffer abutting vegetated public land), and public land.

The Amendment proposes to:

- introduce the Wildfire Management Overlay into the Planning Scheme by the inclusion of 23 Maps, these being Wildfire Management Overlay Maps 1, 2, 3, 4, 5, 6, 7, 8, 9, 10, 12, 13, 14, 15, 16, 18, 19, 20, 21, 23, 24, 25, and 26.
- Revise Clause 21.02–11 (Areas Susceptible to Wildfire).
- Revise Clause 21.05–1.5 (Public Safety – Bushfire).

- Revise Local Planning Policy at Clause 22.06–3 (Wildfire Land Use Safety Policies). Changes to this Clause include reference to a site-assessment tool, entitled Building in a Wildfire Management Overlay Applicant's Kit, CFA, 2002 to assist in streamlining the assessment of relevant planning permit applications.
- Introduce Clause 44.06 (Wildfire Management Overlay).

You may inspect the Amendment, any documents that support the Amendment and the explanatory report about the Amendment at the following locations: at the office of the planning authority, Pyrenees Shire Council, Municipal Office, 5 Lawrence Street, Beaufort; the Beaufort Resource Centre, 72 Neill Street, Beaufort; or at the Municipal Information Centre, 122 High Street Avoca; at the DSE South West Region office, 402–406 Mair Street, Ballarat; and at the Department of Sustainability and Environment, Planning Information Centre, Ground Floor, 8 Nicholson Street, East Melbourne.

This can be done during office hours and is free of charge.

Any person who may be affected by the Amendment may make a submission to the planning authority.

The closing date for submissions is 8 January 2007. A submission must be sent to the Pyrenees Shire Council, 5 Lawrence Street, Beaufort 3373.

Signature for the Planning Authority
STEPHEN CORNISH
Chief Executive Officer

Creditors, next-of-kin and others having claims against the estate of any of the undermentioned deceased persons are required to send particulars of their claims to State Trustees Limited, ABN 68 064 593 148, 168 Exhibition Street, Melbourne, Victoria 3000, the personal representative, on or before 17 January 2007, after which date State Trustees Limited may convey or distribute the assets, having regard only to the claims of which State Trustees Limited then has notice.

CRAIG, Edwin John, late of 38 Mountview Road, Highett, Victoria 3190, retired, and who died on 25 May 2006.

DAVIS, Alice Mary, late of Room 3, Chomley House, 113 Chomley Street, Prahran, Victoria 3181, pensioner, and who died on 4 September 2006.

FITZ, John Gerard, also known as John Gerald, formerly of 6 Fletcher Parade, Burwood, Victoria 3125, but late of Waverley Valley Aged Care, 29–33 Chesterville Road, Glen Waverley, Victoria 3150, pensioner, and who died on 19 August 2006.

GARDAM, Glen, late of 47 Camp Street, Beechworth, Victoria 3747, who died on 26 June 2006.

KACPERSKI, Peter, also known as Poiti Kacperski, late of 33 Chelsey Street, Ardeer, Victoria 3022, pensioner, and who died on 4 June 2006.

KRUPA, Emma, late of Room 14, Glengowrie Hostel, 54 Box Forest Road, Glenroy, Victoria 3046, pensioner, and who died on 30 September 2006.

LE JEURNE, Verdun, late of Broadmeadows Health Service, 35 Johnstone Street, Broadmeadows, Victoria 3047, retired, and who died on 5 June 2006.

LIDDICUT, Jean Isabel, formerly of 256 Gooch Street, Thornbury, Victoria 3071, but late of Overton Lea Aged Care, 31 Trickey Avenue, Sydenham, Victoria 3037, pensioner, and who died on 7 October 2006.

MICALLEF, Publio, late of 6/58 Newell Street, Footscray, Victoria 3011, who died on 8 July 2006.

MOY, Hazel Jean, late of Amity at Bonbeach, 53–59 Broadway, Chelsea, Victoria 3196, pensioner, and who died 28 August 2006.

O'DWYER, Alma Clare, late of Ronnoco Private Nursing Home, 355–357 Wilsons Road, St Albans, Victoria 3021, pensioner, and who died on 15 July 2006.

PUGLIESE, Frances Margaret, formerly of 7 Y Street, Drouin, Victoria 3818, but late of Southport Community Nursing Home, 18 Richardson Street, Albert Park, Victoria 3206, pensioner, and who died on 3 October 2006.

SELBY-HELE, Ada, late of Room 74, Noble Gardens Aged Care Facility, 55 Thomas Street, Noble Park, Victoria 3174, pensioner, and who died on 23 July 2006.

SKELLEY, Edna, late of 12 Parkside Crescent, Seaholme, Victoria 3018, pensioner, and who died on 27 October 2006.

STEINLE, Edward Sinclair, late of Twin Parks Aged Care Centre, 33–47 Blake Street, Reservoir, Victoria 3073, retired, and who died on 28 August 2006.

THORNTON, Colin Cyril, late of 61 Agg Street, Newport, Victoria 3015, pensioner, and who died on 29 July 2006.

WILSON, Gladys Joy, late of 14 Tobruk Crescent, Williamstown, Victoria 3016, retired, and who died on 18 July 2006.

YIN, Betty Lee Chew, also known as Betty Lee, late of Unit 3, 299 Canterbury Road, Forest Hill, Victoria 3131, retired, and who died on 6 August 2006.

Dated 8 November 2006

MARY AMERENA
Manager
Executor and Trustee Services

Creditors, next-of-kin and others having claims against the estate of any of the undermentioned deceased persons are required to send particulars of their claims to State Trustees Limited, ABN 68 064 593 148, 168 Exhibition Street, Melbourne, Victoria 3000, the personal representative, on or before 22 January 2007, after which date State Trustees Limited may convey or distribute the assets, having regard only to the claims of which State Trustees Limited then has notice.

ADAMS, Francis Leslie, late of PO Box 61, Violet Town Bush Nursing Centre, Cowslip Street, Benalla, Victoria 3672, retired, and who died on 9 August 2006.

BROWN, Ella Maisie, also known as Ella Maise, late of 34 Bizley Street, Mount Waverley, Victoria 3149, retired, and who died on 10 June 2006.

CAMM, Ruth Isobel, formerly of 41A Cromwell Road, Toorak, Victoria 3142, but late of Broughtonlea Nursing Home & Assisted Living, 9–17 Broughton Road, Surrey Hills, Victoria 3127, retired, and who died on 22 October 2006.

KIRK, Malcolm Conisbee, late of 161 Stawell Street, Sale, Victoria 3850, pensioner, and who died on 18 September 2006.

MANEFIELD, Albert Leslie, late of 9 Hoskin Street, Reservoir, Victoria 3073, and who died on 2 March 2006.

McLEAN, Mary, late of Unit 5/1 Argus Street, Cheltenham, Victoria 3192, widow, and who died on 17 July 2006.

OUTTRIM, William Stephenson, late of 21 Amber Grove, Mount Waverley, Victoria 3149, retired and who died on 26 October 2006.

RANKIN, Raeleen Louise, late of Ferntree Lodge, 10 The Avenue, Ferntree Gully, Victoria 3156, pensioner, and who died on 23 October 2006.

Dated 13 November 2006

MARY AMERENA
Manager
Executor and Trustee Services

EXEMPTION

Application No. A317/2006

The Victorian Civil and Administrative Tribunal has considered an application, pursuant to Section 83 of the **Equal Opportunity Act 1995** (“the Act”), by the Aboriginal Advisory Unit, Victoria Police (“the applicant”). The application for exemption is to enable the applicant to advertise for and employ an Indigenous person in the position of Administration Support Officer, Aboriginal Community Justice Panel (“the specified conduct”).

Upon reading the material submitted in support of the application, including an affidavit of Inspector Geddes of the Aboriginal Advisory Unit, Victoria Police, the Tribunal is satisfied that it is appropriate to grant an exemption from Sections 13, 100 and 195 of the Act to enable the applicant to engage in the specified conduct.

In granting this exemption the Tribunal noted that:

- The employment of Indigenous persons in positions within operational areas will enable Victoria Police to create effective partnerships between Victoria Police and Aboriginal Communities.
- It is appropriate for the applicant to designate the role of Administration Support Officer as an Indigenous specific position to assist to inculcate cultural change.

- The applicant wishes to create employment opportunities for Indigenous people in accordance with the Wur-cumburra strategy.

The Tribunal hereby grants an exemption to the applicant from the operation of Sections 13, 100 and 195 of the **Equal Opportunity Act 1995** to enable the applicant to engage in the specified conduct.

This exemption is to remain in force from the day on which the notice of the exemption is published in the Government Gazette until 16 November 2009.

Dated 8 November 2006.

HER HONOUR
JUDGE SANDRA DAVIS
Vice President

EXEMPTION

Application No. A326 of 2006

The Victorian Civil and Administrative Tribunal has considered an application pursuant to Section 83 of the **Equal Opportunity Act 1995** by the Department of Education and Training (“the applicant”). The application for exemption is to enable the applicant to advertise for and employ two male and two female persons in the positions of Overnight Supervision Staff at the Alpine School – Snowy River Campus (“the specified conduct”).

Upon reading the material submitted in support of the application, including an affidavit of Mr Mark Reeves, Principal of the Alpine School, Department of Education and Training, the Tribunal is satisfied that it is appropriate to grant an exemption from Sections 13, 100 and 195 of the **Equal Opportunity Act 1995** to enable the applicant to engage in the specified conduct.

In granting this exemption the Tribunal noted that:

- the Alpine school conducts co-education residential programs of about 9 weeks duration to enrich and enhance educational development of students in the areas of personal development, leadership and social integration.
- The Alpine School is divided by gender into two accommodation wings where male and female students are housed separately.

- The duties of the Overnight Supervision Staff include overnight supervision of students and staff must be able to move freely through his or her appropriate gender accommodation wing.

- It is essential that Overnight Supervision Staff be of the appropriate gender in order to protect staff and students.

- An exemption in similar terms was granted to The Alpine School – Dinner Plain Campus in April 2001.

The Tribunal hereby grants an exemption to the applicant from the operation of Sections 13, 100 and 195 of the **Equal Opportunity Act 1995** to enable the applicant to engage in the specified conduct.

This exemption is to remain in force from the day on which notice of the exemption is published in the Government Gazette until 15 November 2009.

Dated 9 November 2006.

HER HONOUR JUDGE DAVIS
Vice President

EXEMPTION

Application No. A324/2006

The Victorian Civil and Administrative Tribunal has considered an application pursuant to Section 83 of the **Equal Opportunity Act 1995** (the Act), by the Department of Education and Training (the applicant). The application for an exemption is:

- to enable the applicant to advertise for and employ an Aboriginal or Torres Strait Islander person in the position of Koorie Home School Liaison Officer; and
- to enable the applicant to advertise for and employ Aboriginal or Torres Strait Islander persons in Koorie Education Development Officer and Koorie Educator positions in its Koorie Education Development Unit (which was the subject of exemption A411/2003, granted on 11 November 2003).

In this exemption the conduct referred to in paragraphs (a) and (b) is called the “specified conduct”.

Upon reading the material submitted in support of the application, the Tribunal is satisfied that it is appropriate to grant the exemption from Sections 13, 100 and 195 of the Act to enable the applicant to continue to engage in the specified conduct.

- The Koorie Home School Liaison Officer position involves extensive consultation and liaison with Koorie communities and require a sound awareness and knowledge of Koorie cultural issues.
- Koorie communities are more receptive to information provided by Koorie workers who communicate in culturally appropriate ways which include recognition of shared experiences and understandings of issues affecting Koorie people.
- The Tribunal noted that the grounds upon which Exemption A411 of 2003 was granted are substantially unchanged.

The Tribunal hereby renews the exemption to the applicant from the operation of Sections 13, 100 and 195 of the Act to enable the applicant to continue to engage in the specified conduct.

This exemption is to remain in force from the day on which notice of the exemption is published in the Government Gazette until 15 November 2009.

Dated 9 November 2006

HER HONOUR JUDGE DAVIS
Vice President

Co-operative Housing Societies Act 1958

SECTION 59(8)

Notice is hereby given that the co-operative housing societies mentioned below will be deregistered when two months have passed since the publication of this notice.

Mitchell No. 1 Co-operative Housing Society Limited.

Mitchell No. 3 Co-operative Housing Society Limited.

Mitchell No. 9 Co-operative Housing Society Limited.

Swan Hill District No. 9 Co-operative Housing Society Limited.

Swan Hill District No. 10 Co-operative Housing Society Limited.

Dated 14 November 2006

AMY CHILTON
for Registrar of
Co-operative Housing Societies

Country Fire Authority Act 1958

DECLARATION OF FIRE DANGER PERIOD

In pursuance of the powers conferred by Section 4 of the **Country Fire Authority Act 1958**, I, Neil Graeme Bibby, Chief Executive Officer of the Country Fire Authority, after consultation with the Secretary to the Department of Sustainability and Environment, hereby declare the following periods to be the Fire Danger Period in the municipal districts of the municipalities or parts of municipalities specified, commencing on the dates shown and, unless varied by subsequent declaration, ending at 0100 hours on 1 May 2007.

To commence from 0100 hours on 20 November 2006:

Shire of Southern Grampians (remainder); Shire of Moyne (remainder); City of Warrnambool.

NEIL G. BIBBY AFSM
Chief Executive Officer

Fisheries Act 1995

NOTICE OF DECLARATION OF GLENELG HOPKINS FISHERY MANAGEMENT PLAN

I, Bob Cameron, Minister for Agriculture, declare under section 28(1) of the **Fisheries Act 1995** the Glenelg Hopkins Fishery Management Plan to be a management plan.

This notice comes into operation on the day on which it is published in the Victoria Government Gazette.

Dated 1 October 2006

BOB CAMERON MP
Minister for Agriculture

Gambling Regulation Act 2003

NOTICE OF MAKING OF CLUB KENO RULES UNDER SECTION 6.2.13

Tattersall's Club Keno Pty Ltd, ACN 081 925 617, of 615 St Kilda Road, Melbourne, hereby gives notice of the making of Club Keno Rules effective for draws conducted on and after 17 December 2006.

RAYMOND M. GUNSTON
Director

Liquor Control Reform Act 1998LIQUOR LICENSING POLL –
CAMBERWELL NEIGHBOURHOOD

In the matter of an application by the Da Giovannis Restaurant under the **Liquor Control Reform Act 1998** for an on-premises licence at 132–136 Highfield Road, Camberwell.

The resolution submitted to a poll on 6 November 2006 was:

‘That an on-premises licence be granted in the neighbourhood of the premises situated at 132–136 Highfield Road, Camberwell’.

The result of the poll was:

Votes polled for the resolution	696
Votes polled against the resolution	488
Informal votes polled	4
Total votes polled	1,188

S. TULLY

Victorian Electoral Commissioner

Land Acquisition and Compensation Act 1986

FORM 7 S.21

Reg. 16

Notice of Acquisition

Compulsory Acquisition of Interest in Land

The Roads Corporation (VicRoads) declares that by this notice it acquires the following interest in the land described as part of Lot 1 on Title Plan 144688P (formally known as part of Lot 3 on Plan of Subdivision 073339), Parish of Langwarrin comprising 1993 square metres and being land described in Certificate of Title Volume 9087, Folio 824, shown as Parcel 52A on Survey Plan 21155A.

Interest acquired: That of Steven Maxwell Reid and Janet Evelyn Reid and all other interests.

Published with the authority of VicRoads.

Dated 16 November 2006

For and on behalf of VicRoads
BERNARD TOULET
Manager VicRoads Property

Land Acquisition and Compensation Act 1986

FORM 7 S.21

Reg. 16

Notice of Acquisition

Compulsory Acquisition of Interest in Land

The Roads Corporation (VicRoads) declares that by this notice it acquires the following interest in the land described as part of Lot 9 on Plan of Subdivision 87470, Parish of Moranghurk comprising 306.0 square metres and being land described in Certificate of Title Volume 8832, Folio 507, shown as Parcel 2 on Survey Plan 21239.

Interest acquired: That of Derick David Collins and Angelina Cito and all other interests.

Published with the authority of VicRoads.

Dated 16 November 2006

For and on behalf of VicRoads
BERNARD TOULET
Manager VicRoads Property

Land Acquisition and Compensation Act 1986

FORM 7 S.21

Reg. 16

Notice of Acquisition

Compulsory Acquisition of Interest in Land

The Roads Corporation (VicRoads) declares that by this notice it acquires the following interest in the land described as part of Lot 2 on Plan of Subdivision 149087T, Parish of Langwarrin comprising 2174 square metres and being land described in Certificate of Title Volume 9600, Folio 253, shown as Parcel 46 on Survey Plan 21154A.

Interest acquired: That of Peter Miles as to 1 of a total of 10 equal undivided shares and Sopha Miles as to 9 of a total of 10 equal undivided shares, as tenants in common and all other interests.

Published with the authority of VicRoads.

Dated 16 November 2006

For and on behalf of VicRoads
BERNARD TOULET
Manager VicRoads Property

Land Acquisition and Compensation Act 1986

FORM 7 S.21

Reg. 16

Notice of Acquisition

Compulsory Acquisition of Interest in Land

The Roads Corporation (VicRoads) declares that by this notice it acquires the following interest in the land described as part of Lot 1 on Title Plan 597957J (formally known as part of Lot 4 on Plan of Subdivision 073339), Parish of Langwarrin comprising 1961 square metres and being land described in Certificate of Title Volume 8633, Folio 042, shown as Parcel 53A on Survey Plan 21155A.

Interest acquired: That of David Robert Lewis and Toni-Louisa Lewis and all other interests.

Published with the authority of VicRoads.

Dated 16 November 2006

For and on behalf of VicRoads
BERNARD TOULET
Manager VicRoads Property

Land Acquisition and Compensation Act 1986

FORM 7 S.21

Reg. 16

Notice of Acquisition

Compulsory Acquisition of Interest in Land

The Roads Corporation (VicRoads) declares that by this notice it acquires the following interest in the land described as part of Lot 1 on Title Plan 101345P (formally known as part of Lot 38 on Plan of Subdivision 022372), Parish of Langwarrin comprising 608 square metres and being land described in Certificate of Title Volume 9638, Folio 749, shown as Parcel 14A on Survey Plan 21151A.

Interest acquired: That of John Harley Rohan and Margaret Louise Rohan and all other interests.

Published with the authority of VicRoads.

Dated 16 November 2006

For and on behalf of VicRoads
BERNARD TOULET
Manager VicRoads Property

Land Acquisition and Compensation Act 1986

FORM 7 S.21

Reg. 16

Notice of Acquisition

Compulsory Acquisition of Interest in Land

The Roads Corporation (VicRoads) declares that by this notice it acquires the following interest in the land described as part of Lot 18 on Plan of Subdivision 072808, Parish of Langwarrin comprising 2289 square metres and being land described in Certificate of Title Volume 8629, Folio 588, shown as Parcel 24A on Survey Plan 21152A.

Interest acquired: That of William Robert Johnson as to two of a total of three equal undivided shares and William Robert Johnson as the Legal Personal Representative of Violet Helene Dell as to one of a total of three equal undivided shares as tenants in common and all other interests.

Published with the authority of VicRoads.

Dated 16 November 2006

For and on behalf of VicRoads
BERNARD TOULET
Manager VicRoads Property

Land Acquisition and Compensation Act 1986

FORM 7 S.21

Reg. 16

Notice of Acquisition

Compulsory Acquisition of Interest in Land

The Roads Corporation (VicRoads) declares that by this notice it acquires the following interest in the land described as part of Lot 19 on Plan of Subdivision 072808, Parish of Langwarrin comprising 2285 square metres and being land described in Certificate of Title Volume 8629, Folio 589, shown as Parcel 25A on Survey Plan 21152A.

Interest acquired: That of Robert Anthony Taranto and Irene Joy Taranto and all other interests.

Published with the authority of VicRoads.

Dated 16 November 2006

For and on behalf of VicRoads
BERNARD TOULET
Manager VicRoads Property

Land Acquisition and Compensation Act 1986FORM 7 S.21
Reg. 16

Notice of Acquisition

Compulsory Acquisition of Interest in Land

The Roads Corporation (VicRoads) declares that by this notice it acquires the following interest in the land described as part of Lot 1 on Plan of Subdivision 149087T, Parish of Langwarrin comprising 2223 square metres and being land described in Certificate of Title Volume 9600, Folio 252, shown as Parcel 45 on Survey Plan 21154A.

Interest acquired: That of Geoffrey Bowles and all other interests.

Published with the authority of VicRoads.

Dated 16 November 2006

For and on behalf of VicRoads
BERNARD TOULET
Manager VicRoads Property

Land Acquisition and Compensation Act 1986FORM 7 S.21
Reg. 16

Notice of Acquisition

Compulsory Acquisition of Interest in Land

The Roads Corporation (VicRoads) declares that by this notice it acquires the following interest in the land described as part of Lot 34 on Plan of Subdivision 022372, Parish of Langwarrin comprising 1275 square metres and being land described in Certificate of Title Volume 8392, Folio 285, shown as Parcel 10A on Survey Plan 21151A.

Interest acquired: That of John Aherne & Julie Aherne and all other interests.

Published with the authority of VicRoads.

Dated 16 November 2006

For and on behalf of VicRoads
BERNARD TOULET
Manager VicRoads Property

Land Acquisition and Compensation Act 1986FORM 7 S.21
Reg. 16

Notice of Acquisition

Compulsory Acquisition of Interest in Land

The Roads Corporation (VicRoads) declares that by this notice it acquires the following interest in the land described as part of Lot 33 on Plan of Subdivision 022372, Parish of Langwarrin comprising 1276 square metres and being land described in Certificate of Title Volume 8204, Folio 864, shown as Parcel 9A on Survey Plan 21151A.

Interest acquired: That of Anthony Martin Wright and Jenny Elise McLennan and all other interests.

Published with the authority of VicRoads.

Dated 16 November 2006

For and on behalf of VicRoads
BERNARD TOULET
Manager VicRoads Property

Land Acquisition and Compensation Act 1986FORM 7 S.21
Reg. 16

Notice of Acquisition

Compulsory Acquisition of Interest in Land

The Roads Corporation (VicRoads) declares that by this notice it acquires the following interest in the land described as part of Lot 36 on Plan of Subdivision 022372, Parish of Langwarrin comprising 1272 square metres and being land described in Certificate of Title Volume 7838, Folio 083, shown as Parcel 12A on Survey Plan 21151A.

Interest acquired: That of Mervyn Robert Patching and all other interests.

Published with the authority of VicRoads.

Dated 16 November 2006

For and on behalf of VicRoads
BERNARD TOULET
Manager VicRoads Property

Land Acquisition and Compensation Act 1986

FORM 7 S.21
Reg. 16

Notice of Acquisition

Compulsory Acquisition of Interest in Land

The Roads Corporation (VicRoads) declares that by this notice it acquires the following interest in the land described as part of Lot 22 on Plan of Subdivision 072808, Parish of Langwarrin comprising 2272 square metres and being land described in Certificate of Title Volume 8629, Folio 592, shown as Parcel 33A on Survey Plan 21153A.

Interest acquired: That of Peter Rhead Stevens and Terri May Stevens and all other interests.

Published with the authority of VicRoads.

Dated 16 November 2006

For and on behalf of VicRoads
BERNARD TOULET
Manager VicRoads Property

Land Acquisition and Compensation Act 1986

FORM 7 S.21
Reg. 16

Notice of Acquisition

Compulsory Acquisition of Interest in Land

The Roads Corporation (VicRoads) declares that by this notice it acquires the following interest in the land described as part of Lot 24 on Plan of Subdivision 072808, Parish of Langwarrin comprising 2268 square metres and being land described in Certificate of Title Volume 10599, Folio 653, shown as Parcel 36A on Survey Plan 21153A.

Interest acquired: That of Paula Ann Williams and all other interests.

Published with the authority of VicRoads.

Dated 16 November 2006

For and on behalf of VicRoads
BERNARD TOULET
Manager VicRoads Property

Land Acquisition and Compensation Act 1986

FORM 7 S.21
Reg. 16

Notice of Acquisition

Compulsory Acquisition of Interest in Land

The Roads Corporation (VicRoads) declares that by this notice it acquires the following interest in the land described as part of Lot 25 on Plan of Subdivision 072808, Parish of Langwarrin comprising 2264 square metres and being land described in Certificate of Title Volume 8629, Folio 595, shown as Parcel 37A on Survey Plan 21153A.

Interest acquired: That of Peter Desmond Roberts and Christine Joan Roberts and all other interests.

Published with the authority of VicRoads.

Dated 16 November 2006

For and on behalf of VicRoads
BERNARD TOULET
Manager VicRoads Property

Land Acquisition and Compensation Act 1986

FORM 7 S.21
Reg. 16

Notice of Acquisition

Compulsory Acquisition of Interest in Land

The Roads Corporation (VicRoads) declares that by this notice it acquires the following interest in the land described as part of Lot 37 on Plan of Subdivision 022372, Parish of Langwarrin comprising 1132 square metres and being land described in Certificate of Title Volume 7838, Folio 082, shown as Parcel 13A on Survey Plan 21151A.

Interest acquired: That of Suzanne Joy Plant and all other interests.

Published with the authority of VicRoads.

Dated 16 November 2006

For and on behalf of VicRoads
BERNARD TOULET
Manager VicRoads Property

Land Acquisition and Compensation Act 1986

FORM 7 S.21

Reg. 16

Notice of Acquisition

Compulsory Acquisition of Interest in Land

The Roads Corporation (VicRoads) declares that by this notice it acquires the following interest in the land described as part of Lot 20 on Plan of Subdivision 072808, Parish of Langwarrin comprising 2280 square metres and being land described in Certificate of Title Volume 8629, Folio 590, shown as Parcel 26A on Survey Plan 21152A.

Interest acquired: That of Alexander Bruce Wilkie and all other interests.

Published with the authority of VicRoads.

Dated 16 November 2006

For and on behalf of VicRoads

BERNARD TOULET

Manager VicRoads Property

Land Acquisition and Compensation Act 1986

FORM 7 S.21

Reg. 16

Notice of Acquisition

Compulsory Acquisition of Interest in Land

The Roads Corporation (VicRoads) declares that by this notice it acquires the following interest in the land described as part of Lot 35 on Plan of Subdivision 022372, Parish of Langwarrin comprising 1273 square metres and being land described in Certificate of Title Volume 8444, Folio 592, shown as Parcel 11A on Survey Plan 21151A.

Interest acquired: That of Rodney William Pitt and Kay Marilyn Pitt and all other interests.

Published with the authority of VicRoads.

Dated 16 November 2006

For and on behalf of VicRoads

BERNARD TOULET

Manager VicRoads Property

Pipelines Act 1967 (Vic.)**NOTICE UNDER SECTION 11 OF THE PIPELINES ACT 1967 (VIC.)****Application for a Permit to Own and Use Pipeline 266**

1. In accordance with the provisions of section 11 of the **Pipelines Act 1967 (Vic.)**, notice is given that an application has been received from GasNet Australia (Operations) Pty Ltd (ABN 65 083 009 278) for a Permit to Own and Use a Pipeline for the purpose of conveying natural gas from the Brooklyn Compressor Station to the Lara City Gate.
2. The proposed route of the pipeline commences at the Brooklyn Compressor Station on Old Geelong Road, Brooklyn and travels in a westerly direction for approximately 19.5 km to a point 800 m west of the intersection of Middle Road and Downing Street, Mount Cottrell. The route then travels in a southerly direction for approximately 23 km to the southern side of the Little River exit on the Princes Freeway, Little River. The route then travels in a south-westerly direction for approximately 15.5 km terminating at the Lara City Gate adjacent to the Princes Freeway 700 m south-west of Cozens Road, Avalon. The proposed route is shown on the map below.

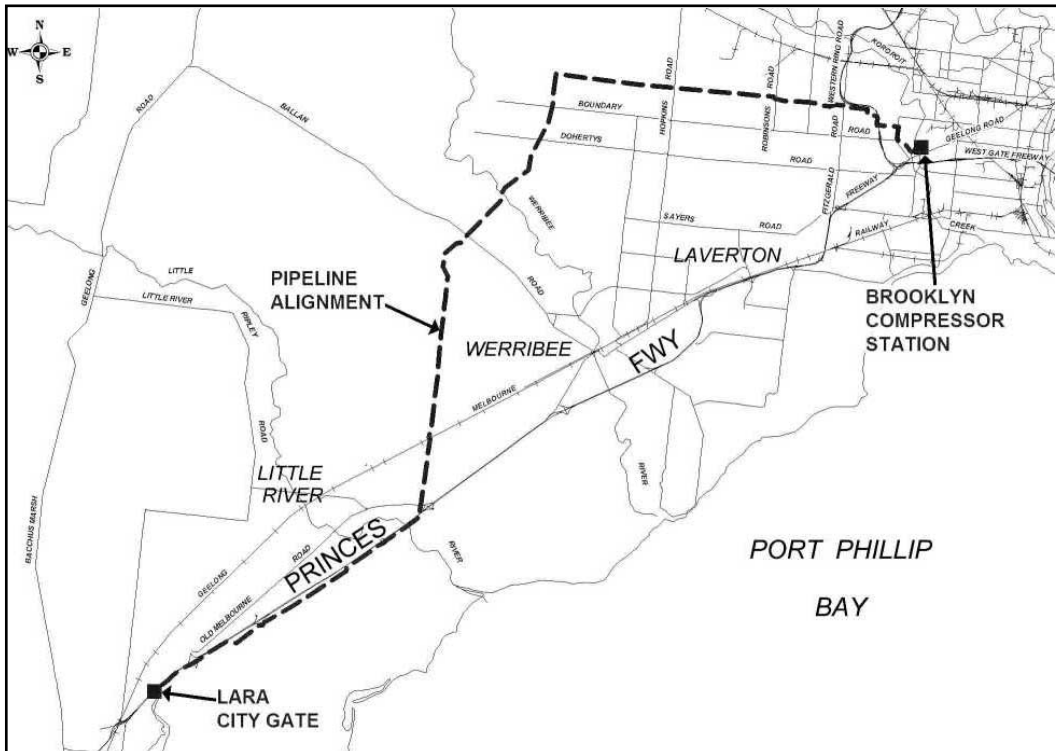

3. Detailed plans of the proposed route of the pipeline, and an Environmental Report, may be inspected between the hours of 9.00 am and 5.00 pm Monday to Friday (excluding public holidays) by contacting:
 - Sandra Kasunic, Department of Primary Industries, 16th Floor, 1 Spring Street, Melbourne, Vic. 3000. Telephone (03) 9658 4438.
 - Colin Mason, GasNet Australia (Operations) Pty Ltd, 180 Greens Road, Dandenong, Vic. 3175. Telephone (03) 9797 5144.
 - Brimbank City Council, Harvester Customer Service Centre, 301 Hampshire Road, Sunshine, Vic. 3020.
 - Melton Shire Council, 232 High Street, Melton. Vic. 3337.

- Wyndham City Council, 45 Princes Highway, Werribee, Vic. 3030.
- City of Greater Geelong, 30 Gheringhap Street, Geelong, Vic. 3220.

Submissions regarding the proposed route must be lodged by the close of business on 15 December 2006 by sending submissions to the Director, Minerals and Petroleum Regulation, Department of Primary Industries, PO Box 4440, Melbourne 3001.

Dated 22 October 2006

THEO THEOPHANOUS
Minister for Resources



Marine Act 1988

SECTION 15 NOTICE

I, the Director of Marine Safety, on the recommendation of Stuart Ord, Regional Manager City and Bays, Parks Victoria, hereby give notice under subsection 15(1) of the **Marine Act 1988** that:

- (a) bathing and the operation of vessels are prohibited on the waters of the Yarra River between the upstream edge of the Grange Road Bridge to the downstream edge of the Princes Bridge between the hours of 8.00 am and 1.00 pm on Saturday 18 November 2006, excluding vessels involved with The Melbourne Head Regatta and vessels owned and operated by Parks Victoria.
- (b) The vessels involved with The Melbourne Head Regatta are excluded from Clauses 3(a), 3(b) and 7 of Notice No. 1 made under s.15(2) of the **Marine Act 1988** for the period specified above.
- (c) At the completion of the event and as determined and announced by the Parks Victoria Ranger in Charge – Yarra River, the waters will revert to the provisions of Schedule 3 contained in Notice No. 1 made under subsection 15(2) of the **Marine Act 1988**.

Reference No.: 220/2006

Dated 13 November 2006

BRIAN RICHES
Director of Marine Safety



Marine Act 1988

SECTION 15 NOTICE

I, the Director of Marine Safety, on the recommendation of the Shire of Strathbogie, hereby give notice under subsection 15(1) of the **Marine Act 1988** that –

1. for the periods listed in Table A below, the operation of vessels is prohibited on the waters of Lake Nagambie south-east of an imaginary line between the waters edge adjacent to the prolongation of Racecourse Road and the northern point of Vickers Island for the times listed in Table A of this Notice, excluding –

- (i) vessels involved with events listed in Table A of this Notice; and
- (ii) vessels operated by the Shire of Strathbogie; and
2. for the periods listed in Table B, the operation of vessels is prohibited on the waters of the Goulburn River between Sandy Creek and the 5 knot zone near Tahbilk Winery as declared in item 4(a)(iii) of Schedule 91 contained in Notice No. 1 made under sub-section 15(2) of the **Marine Act 1988**, excluding –
- (i) vessels involved with the events listed Table B of this Notice;
- (ii) vessels operated by the Shire of Strathbogie; and
- (iii) vessels transiting the area under supervision.

Table A – Lake Nagambie

Dates	Event	Closure Period
27 January 2007	Ballarat Regatta	7 am to sunset
10 February 2007	Wendouree Regatta	7 am to sunset
17 February 2007	Ballarat Head of the Lake	7 am to 3 pm
23 February – 25 February 2007	State Rowing Championships	7 am to sunset
3 March 2007	Scotch Mercantile Regatta	7 am to sunset
4 March – 11 March 2007	National Rowing Championships	7 am to sunset
23 March 2007	APS Regatta	Midday to 8 pm
24 March 2007	APS Regatta	7 am to sunset

Table B – Goulburn River – between Sandy Creek and 5 knot zone at Tahbilk Winery

Date	Event	Closure Period
9 December 2006	Nagambie Water Ski Club event	8 am to 3 pm
20 January 2007	Nagambie Water Ski Club event	8 am to 3 pm
3 February 2007	Nagambie Water Ski Club event	8 am to 3 pm
17 March 2007	Nagambie Water Ski Club event	8 am to 3 pm

At the completion of the events on any of the days detailed in Tables A & B, or as determined and announced by the Shire's Manager of Compliance, authorised by the Strathbogie Shire Council, the waters will revert to the provisions of Schedule 91 contained in Notice No. 1 made under sub-section 15(2) of the **Marine Act 1988**.

Reference No. 219/2006

Dated 13 November 2006

BRIAN RICHES
Director of Marine Safety

Catchment and Land Protection Act 1994

PRIORITY AREA NOTICE

Notice No.: 01/06

I, John Thwaites, Minister for Environment, under section 47A of the **Catchment and Land Protection Act 1994**, declare the area of land identified in the attached plan/map to be a priority area for the control of the regionally controlled weed Gorse (*Ulex europaeus* L.).

A land owner who is served with a copy of this notice must take one or more of the following measures to control all Gorse (*Ulex europaeus* L.) on land owned by the land owner within the priority area by 9 February 2007.

The measures for the control of the noxious weed Gorse (*Ulex europaeus* L.) are:

1. Application of a herbicide that is registered by the Australian Pesticides and Veterinary Medicines Authority for that weed in accordance with the directions of the manufacturer and, if the herbicide is delivered through a hand held appliance, by incorporation of a compatible marker dye in the herbicide.
2. Cultivation of the soil by means of turning over the soil in which the weed is found to a depth of not less than 15 centimetres.
3. Removal of the entire weed, including its roots, from the soil.
4. Reducing to mulch so much of the weed as appears above the soil.

Dated 31 October 2006

JOHN THWAITES MP
Minister for Environment

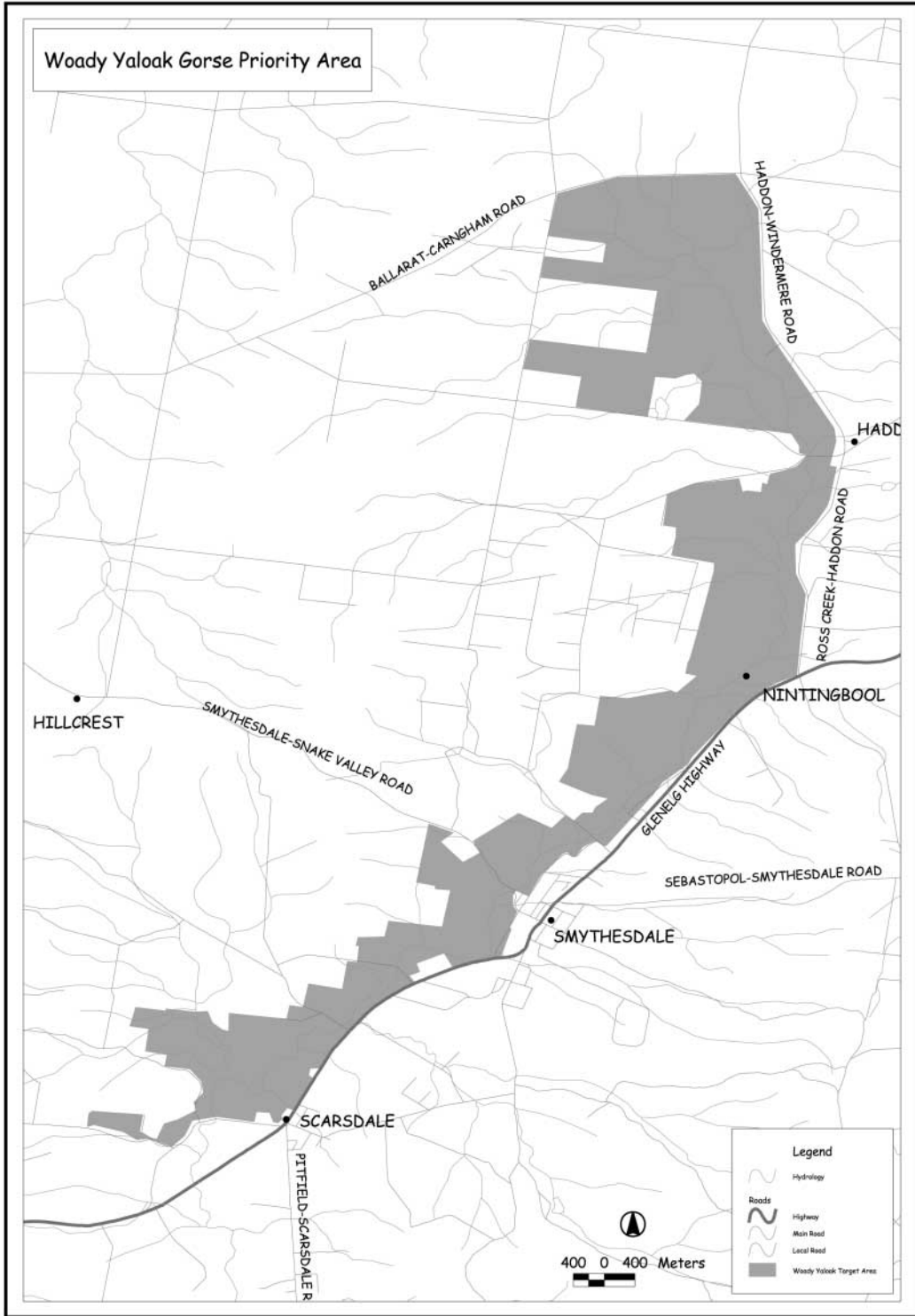

Private Agents Act 1966NOTICE OF RECEIPT OF APPLICATIONS FOR LICENCES
UNDER THE PROVISIONS OF THE **PRIVATE AGENTS ACT 1966**

I, the undersigned, being the Registrar of the Magistrates' Court at Melbourne hereby give notice that the applications as under, have been lodged for hearing by the said Court on the date specified.

Any person desiring to object to any of such applications must:-

- (a) lodge with me a notice in the prescribed form of his objection and of the grounds thereof;
- (b) cause a copy of such notice to be served personally or by post upon the applicant at least three days before the hearing of the application; and
- (c) send or deliver
 - (1) where the objection is not made by the officer in charge of the police district in which the Court is situated – a copy of the notice to such officer; and
 - (2) where the objection is not made by the Registrar or Deputy Registrar – a copy to the Registrar.

<i>Full name of Applicant or in the case of a Firm or Corporation, of the Nominee</i>	<i>Name of Firm or Corporation</i>	<i>Address for Registration</i>	<i>Type of Licence</i>
Mark David Anderson	Collectyourdebit.com.au	2 Gipps Street, Richmond, Vic. 3121	Commercial Agents Licence
Fatima R. Kaneez	Australian Receivables Ltd	363 King Street, Melbourne, Vic. 3000	Commercial Sub-Agents Licence

Dated at Melbourne 9 November 2006

TREVOR K. RIPPER
Senior Registrar
Magistrates' Court of Victoria

Residential Tenancies Act 1997

DECLARATION UNDER SECTION 19

1. The declaration under section 19 of the **Residential Tenancies Act 1997** ("the Act") made in the Victoria Government Gazette 23 January 2006 is hereby revoked.
2. The Director of Housing, as owner and lessee of the buildings listed in the schedule, has applied for a declaration under Section 19 of the Act that the buildings listed in the schedule are rooming houses for the purposes of this Act.
3. Under section 19 of the Act I declare each of the buildings listed in the schedule a rooming house for the purposes of the Act.

Dated 19 October 2006

CANDY BROAD MLC

Minister for Housing

Street No.	Property Address	Bedrooms
6/36	Abbot Street, BENDIGO 3550	2
13A/335	Abbotsford Street, NORTH MELBOURNE 3051	2
171	Abbotsford Street, NORTH MELBOURNE 3051	3
14/45	Abbott Street, SANDRINGHAM 3191	2
8	Aberdeen Drive, WODONGA 3690	2
11	Acacia Street, DROUIN 3818	3
1/42	Acacia Street, WODONGA 3690	2
22	Acheron Crescent, WERRIBEE 3030	3
1/17	Adelaide Street, FOOTSCRAY 3011	2
25	Adelaide Street, FOOTSCRAY 3011	2
2/20	Adelaide Street, ST ALBANS 3021	2
10	Afton Avenue, BENALLA 3672	3
18	Afton Street, BENDIGO 3550	3
19	Aileen Avenue, CAULFIELD SOUTH 3162	2
11	Airlie Bank Road, MORWELL 3840	3
1/8	Aitken Street, KANGAROO FLAT 3555	2
56	Alamein Street, MORWELL 3840	2
1/23	Alamein Street, NOBLE PARK 3174	2
1/25	Alamein Street, NOBLE PARK 3174	2
2/23	Alamein Street, NOBLE PARK 3174	2
2/25	Alamein Street, NOBLE PARK 3174	2
3/23	Alamein Street, NOBLE PARK 3174	2
3/25	Alamein Street, NOBLE PARK 3174	2

Street No.	Property Address	Bedrooms
6	Alawa Place, KEILOR DOWNS 3038	3
4/115	Albert Street, BALLARAT 3350	2
74	Albert Street, DAYLESFORD 3460	3
3/117	Albert Street, FOOTSCRAY 3011	2
1/26	Albert Street, MARYBOROUGH 3465	2
2/26	Albert Street, MARYBOROUGH 3465	2
13A	Albert Street, MORDIALLOC 3195	3
2/111	Albert Street, MORDIALLOC 3195	2
5/292	Albert Street, SEBASTOPOL 3356	2
108	Albert Street, SEBASTOPOL 3356	3
2/119	Albert Street, WARRAGUL 3820	2
2/536	Albion Street, BRUNSWICK WEST 3056	2
25A	Albion Street, CAULFIELD 3162	3
2/18	Alexander Street, COLAC 3250	2
76	Alexander Street, SEDDON 3011	2
32	Alexander Street, SEYMOUR 3660	3
10	Alexandra Avenue, SALE 3850	3
14/40	Alexandra Avenue, SEBASTOPOL 3356	2
1/6	Alfred Street, SEBASTOPOL 3356	2
1/3	Alfred Street, SEBASTOPOL 3356	2
3/3	Alfred Street, SEBASTOPOL 3356	2
2/3	Alfred Street, SEBASTOPOL 3356	2
14/18	Alfrick Road, CROYDON 3136	2
22	Allandale Road, MENTONE 3194	3
22	Allanfield Crescent, WANTIRNA 3152	3
58	Allendale Road, CROYDON 3136	3
1A	Allens Road, HEATHMONT 3135	2
20	Alleyne Avenue, BONBEACH 3196	3
2	Allison Court, BAIRNSDALE 3875	3
12/125	Alma Road, ST KILDA EAST 3183	2

Street No.	Property Address	Bedrooms
51	Alma Road, ST KILDA 3182	13
2/4	Alma Street, FOOTSCRAY 3011	3
2/6	Alma Street, ST ARNAUD 3478	2
4	Aloha Street, SPOTSWOOD 3015	3
35	Amaroo Drive, CHURCHILL 3842	3
47	Amaroo Drive, CHURCHILL 3842	3
2	Amon Court, WOORI YALLOCK 3139	3
8	Amy Court, MILDURA 3500	2
1/90	Anakie Road, BELL PARK 3215	2
2/90	Anakie Road, BELL PARK 3215	2
3/90	Anakie Road, BELL PARK 3215	2
11	Andamifi Court, MILDURA 3500	4
1/119	Anderson Road, SUNSHINE 3020	2
5/74	Anderson Road, SUNSHINE 3020	2
12	Andrew Street, SUNSHINE 3020	3
2/3	Angela Court, WARRNAMBOOL 3280	2
1/27	Annesley Street, ECHUCA 3564	2
2/27	Annesley Street, ECHUCA 3564	2
66A	Anzac Avenue, SEYMOUR 3660	3
1/28	Appin Street, WANGARATTA 3677	2
2/28	Appin Street, WANGARATTA 3677	2
108	Appin Street, WANGARATTA 3677	3
12	Arbor Terrace AVONDALE HEIGHTS 3034	3
4	Argus Court, EAGLEHAWK 3556	2
1/8	Argyle Avenue, CHELSEA 3196	2
4/9A	Argyle Street, BENTLEIGH EAST 3165	2
2/8	Argyle Street, MOONEE PONDS 3039	2
6/129	Argyle Street, ST KILDA 3182	2
1/16	Arkell Court, PORTLAND 3305	2
7/21	Arndt Road, PASCOE VALE 3044	2
8	Arnold Court, WOODEND 3442	3

Street No.	Property Address	Bedrooms
14B	Arnold Street, NOBLE PARK 3174	3
31	Arnold Street, SWAN HILL 3585	3
2/12	Arnott Street, ROBINVALE 3549	2
9	Ascot Street, ASCOT VALE 3032	3
2/20	Ashleigh Crescent, MEADOW HEIGHTS 3048	3
10	Ashwood Court, MILDURA 3500	3
80	Athol Street, MOONEE PONDS 3039	3
1/4	Ausfeldi Drive, SPRING GULLY 3550	2
254	Autumn Street, GEELONG WEST 3218	3
6A	Avondale Road, MORWELL 3840	4
1/76	Baggott Drive, HOPPERS CROSSING 3029	2
4/240	Baillie Street, HORSHAM 3400	2
1/78	Baillie Street, HORSHAM 3400	2
10A	Baird Street, BALLARAT 3350	3
1/7	Baker Street, SHEPPARTON 3630	2
2/17	Balaclava Avenue, ALTONA MEADOWS 3028	2
1/17	Balaclava Avenue, ALTONA MEADOWS 3028	2
14	Ballagh Street, ELLIMINYT 3249	3
1/72	Ballantine Street, BAIRNSDALE 3875	2
2/31	Ballarat Road, FOOTSCRAY 3011	2
3/258	Ballarat Road, FOOTSCRAY 3011	2
32/2-4	Ballarat Road, FOOTSCRAY 3011	2
1/13	Balloan Street, COBURG 3058	1
2/13	Balloan Street, COBURG 3058	1
3/13	Balloan Street, COBURG 3058	1
4/13	Balloan Street, COBURG 3058	1
5/13	Balloan Street, COBURG 3058	1
6/13	Balloan Street, COBURG 3058	1
7/13	Balloan Street, COBURG 3058	1
8/13	Balloan Street, COBURG 3058	1

Street No.	Property Address	Bedrooms
1/35	Balmoral Road, WARRNAMBOOL 3280	2
1/96	Balmoral Road, WARRNAMBOOL 3280	3
2/96	Balmoral Road, WARRNAMBOOL 3280	2
2/34	Balmoral Street, WARRNAMBOOL 3280	3
1/21	Bancroft Street, PORTLAND 3305	2
28	Bank Street, KANGAROO FLAT 3555	7
20	Banyan Crescent, PORTLAND 3305	3
2/41	Bardsley Street, SUNSHINE 3020	2
1/3	Bardsley Street, SUNSHINE 3020	2
5	Bareena Court, DELACOMBE 3356	3
3/8	Baringhup Street, CHELTENHAM 3192	2
4/18-20	Baringhup Street, CHELTENHAM 3192	2
8/12	Baringhup Street, CHELTENHAM 3192	2
26	Barker Avenue, SHEPPARTON 3630	2
392	Barkly Street, ARARAT 3377	3
3/376	Barkly Street, FOOTSCRAY 3011	2
4/679	Barkly Street, FOOTSCRAY 3011	2
6/535	Barkly Street, FOOTSCRAY 3011	2
4	Barkly Street, PORTLAND 3305	2
1/50	Barkly Street, ST KILDA 3182	1
10/50	Barkly Street, ST KILDA 3182	1
11/50	Barkly Street, ST KILDA 3182	1
12/50	Barkly Street, ST KILDA 3182	1
13/50	Barkly Street, ST KILDA 3182	1
14/50	Barkly Street, ST KILDA 3182	1
15/50	Barkly Street, ST KILDA 3182	1
16/50	Barkly Street, ST KILDA 3182	1
17/50	Barkly Street, ST KILDA 3182	1
18/50	Barkly Street, ST KILDA 3182	1
19/50	Barkly Street, ST KILDA 3182	1
2/50	Barkly Street, ST KILDA 3182	1

Street No.	Property Address	Bedrooms
20/50	Barkly Street, ST KILDA 3182	1
21/50	Barkly Street, ST KILDA 3182	1
22/50	Barkly Street, ST KILDA 3182	1
23/50	Barkly Street, ST KILDA 3182	1
24/50	Barkly Street, ST KILDA 3182	1
25/50	Barkly Street, ST KILDA 3182	1
26/50	Barkly Street, ST KILDA 3182	1
27/50	Barkly Street, ST KILDA 3182	1
28/50	Barkly Street, ST KILDA 3182	1
29/50	Barkly Street, ST KILDA 3182	1
3/50	Barkly Street, ST KILDA 3182	1
30/50	Barkly Street, ST KILDA 3182	1
31/50	Barkly Street, ST KILDA 3182	1
32/50	Barkly Street, ST KILDA 3182	1
33/50	Barkly Street, ST KILDA 3182	1
34/50	Barkly Street, ST KILDA 3182	1
35/50	Barkly Street, ST KILDA 3182	1
36/50	Barkly Street, ST KILDA 3182	1
37/50	Barkly Street, ST KILDA 3182	1
4/50	Barkly Street, ST KILDA 3182	1
5/50	Barkly Street, ST KILDA 3182	1
6/50	Barkly Street, ST KILDA 3182	1
7/50	Barkly Street, ST KILDA 3182	1
8/50	Barkly Street, ST KILDA 3182	1
9/50	Barkly Street, ST KILDA 3182	1
18	Barkoo Avenue, WANGARATTA 3677	3
20	Barnes Crescent, SUNSHINE 3020	3
27	Barnett Street, YARRAVILLE 3013	3
2/109	Barrabool Road, HIGHTON 3216	2
3/109	Barrabool Road, HIGHTON 3216	2
1/109	Barrabool Road, HIGHTON 3216	2

Street No.	Property Address	Bedrooms
87	Barry Street, ROMSEY 3434	3
4/43	Barton Street, RESERVOIR 3073	2
4	Bassett Court, COLAC 3250	4
78	Batesford Road, CHADSTONE (Monash) 3148	5
22	Batey Crescent, MILDURA 3500	3
11	Bath Street, COLAC 3250	2
25	Batman Avenue, SHEPPARTON 3630	3
43	Batman Avenue, SHEPPARTON 3630	3
1/12	Baynes Street, TERANG 3264	2
2/31	Baynton Street, KYNETON 3444	2
3/15	Bayswater Road, KENSINGTON 3031	3
7/65	Bayswater Road, KENSINGTON 3031	2
10/20	Bayview Road, FOOTSCRAY 3011	2
3/31	Bayview Street, ALTONA 3018	2
21	Bazley Street, LEONGATHA 3953	3
2/100	Beauchamp Street, KYNETON 3444	2
3/100	Beauchamp Street, KYNETON 3444	2
1/100	Beauchamp Street, KYNETON 3444	2
57	Beauchamp Street, KYNETON 3444	4
2/38	Beaumont Parade, WEST FOOTSCRAY 3012	2
1/264	Beechworth Road, WODONGA 3690	2
2/264	Beechworth Road, WODONGA 3690	2
2/1	Beenak Court, FOREST HILL 3131	2
2/33	Beevers Street, FOOTSCRAY 3011	1
2/82	Beevers Street, FOOTSCRAY 3011	2
1/33	Beevers Street, FOOTSCRAY 3011	1
10/33	Beevers Street, FOOTSCRAY 3011	1
3/33	Beevers Street, FOOTSCRAY 3011	1
4/33	Beevers Street, FOOTSCRAY 3011	1
5/33	Beevers Street, FOOTSCRAY 3011	1

Street No.	Property Address	Bedrooms
6/33	Beevers Street, FOOTSCRAY 3011	1
7/33	Beevers Street, FOOTSCRAY 3011	1
8/33	Beevers Street, FOOTSCRAY 3011	1
9/33	Beevers Street, FOOTSCRAY 3011	1
3/9	Begg Street, HORSHAM 3400	2
4	Belalie Court, BALLARAT 3350	3
19	Belcher Street, NHILL 3418	3
35	Belford Street, KEW EAST 3102	13
1/17	Belfort Street, ST ALBANS 3021	2
3	Belinda Court, DANDENONG 3175	3
4/511	Bell Street, BALLARAT 3350	2
6/558	Bell Street, PASCOE VALE 3044	2
2/51	Bellarine Circuit, MORWELL 3840	2
43	Bellarine Circuit, MORWELL 3840	3
1/5	Bellarine Highway, NEWCOMB 3219	2
82	Bellbird Avenue, NORLANE 3214	2
1119	Benetook Avenue, MILDURA 3500	4
12	Benjamin Court, WALLAN 3756	4
1/92	Benjamin Street, SUNSHINE 3020	2
1/24	Bennett Street, PORTLAND 3305	2
4/3	Bent Street, EAST MALVERN 3145	2
3	Bent Street, FLEMINGTON 3031	3
13	Bent Street, FLEMINGTON 3031	2
5	Bent Street, ST ALBANS 3021	3
4/7	Berkeley Crescent, ALTONA NORTH 3025	2
1/83–85	Bernard Street, CHELTENHAM 3192	2
34	Betula Street, CHELTENHAM 3192	3
20	Bicentennial Crescent, MEADOW HEIGHTS 3048	2
35	Biggs Street, ST ALBANS 3021	3
2/3	Biggs Street, ST ALBANS 3021	2
1/30	Billson Street, WONTHAGGI 3995	2

Street No.	Property Address	Bedrooms
32	Birchwood Boulevard, DEER PARK 3023	3
1/6	Birdwood Avenue, SEBASTOPOL 3356	2
42	Birdwood Street, FOOTSCRAY 3011	2
5/232–234	Blackburn Road, DONCASTER EAST 3109	2
1/92	Blackburn Road, MOUNT WAVERLEY 3149	2
2	Blackmore Avenue, LEONGATHA 3953	3
2/97	Blackshaws Road, SPOTSWOOD 3015	2
1/45	Blackwood Crescent, COBRAM 3644	2
55	Blackwood Street, YARRAVILLE 3013	2
8	Blair Street, BALLARAT 3350	2
15	Blake Street, WANGARATTA 3677	3
48	Blake Street, WANGARATTA 3677	3
1/57	Blantyre Avenue, CHELSEA 3196	2
32	Bodkin Street, KYNETON 3444	3
33	Bonshaw Drive, BALLARAT 3350	3
8	Bonshaw Drive, DELACOMBE 3356	3
5	Booth Court, CORIO 3214	3
1	Boronia Street, WARRAGUL 3820	4
23	Bowden Street, HORSHAM 3400	2
70	Bowen Street, CAMBERWELL 3124	3
76	Bowen Street, CAMPERDOWN 3260	3
2/122	Bowes Street, AIRPORT WEST 3042	2
29	Bowman Drive, MILL PARK 3082	3
26	Bowman Drive, SALE 3850	3
122	Brassey Street, MARYBOROUGH 3465	3
40	Brauman Street, SHEPPARTON 3630	3
3	Brentwood Street, MOORABBIN 3189	3
5/10	Brentwood Street, MOORABBIN 3189	2
67A	Breton Street, WARRNAMBOOL 3280	2
1/96	Brewer Road, BENTLEIGH 3204	2
1	Brian Road, WOODEND 3442	3

Street No.	Property Address	Bedrooms
1/59	Brickwood Street, ELSTERNWICK 3185	3
1/21–23	Briggs Crescent, NOBLE PARK 3174	3
35	Briggs Crescent, NOBLE PARK 3174	2
2/154	Brighton Road, ELSTERNWICK 3185	2
2/26	Bringa Avenue, CAMBERWELL 3124	2
2/8	Bristol Road, PASCOE VALE 3044	2
1/43	Brockley Street, WODONGA 3690	2
Lot 10	Broderick Court, ECHUCA 3564	3
262	Bromley Road, ROBINVALE 3549	3
6/4	Bronte Court, WILLIAMSTOWN 3016	2
1/10	Brosa Avenue, BENTLEIGH EAST 3165	2
4/42	Brougham Street, NORTH MELBOURNE 3051	2
31	Browne Avenue, ST ALBANS 3021	3
34	Browning Drive, CORIO 3214	3
2/32	Browning Street, KANGAROO FLAT 3555	2
3/15–17	Browns Road, CLAYTON 3168	2
5/91	Bruce Street, COBURG 3058	2
1/30	Brunswick Road, MITCHAM (Whitehorse) 3132	2
3/19	Buckley Street, BENDIGO 3550	2
2/7	Buckley Street, BENDIGO 3550	2
1/7	Buckley Street, BENDIGO 3550	3
163	Buckley Street, FOOTSCRAY 3011	3
1/75	Bulla Road, ESSENDON 3040	3
2/75	Bulla Road, ESSENDON 3040	3
3/75	Bulla Road, ESSENDON 3040	3
4/75	Bulla Road, ESSENDON 3040	2
2/226	Bulleen Road, BULLEEN 3105	2
16	Buna Street, MORWELL 3840	2
2	Buna Street, MORWELL 3840	2
2/45	Bunney Road, CAULFIELD SOUTH 3162	3
20	Burnett Avenue, BRAYBROOK 3019	3

Street No.	Property Address	Bedrooms
27	Burnside Street, EAGLEHAWK 3556	3
3/4	Burrows Court, WODONGA 3690	3
227	Burwood Highway, BURWOOD EAST 3151	2
2/1	Calder Court, WARRNAMBOOL 3280	2
2	Callander Crescent, HOPPERS CROSSING 3029	3
2/72	Callister Street, SHEPPARTON 3630	2
1/72	Callister Street, SHEPPARTON 3630	2
22	Cambro Road, CLAYTON 3168	5
19	Camp Street, OMEO 3898	3
8	Campaspe Crescent, KEILOR 3036	3
14	Campbell Avenue, WODONGA 3690	3
21	Campbell Grove, MILDURA 3500	3
1/33	Campbell Road, COBRAM 3644	2
3/33	Campbell Road, COBRAM 3644	2
2/33	Campbell Road, COBRAM 3644	2
2/33A	Campbell Road, COBRAM 3644	2
1/33A	Campbell Road, COBRAM 3644	2
12	Campbell Street, STAWELL 3380	3
1/435	Campbell Street, SWAN HILL 3585	2
487	Campbell Street, SWAN HILL 3585	4
19	Campbell Street, YARRAM 3971	2
32	Canberra Street, MOE 3825	3
1	Canning Close, MILDURA 3500	3
2/79	Canning Street, AVONDALE HEIGHTS 3034	2
1/11	Canny Court, LAVERTON 3028	2
9/14	Canterbury Street, BALLARAT 3350	2
22	Canterbury Street, MOONEE PONDS 3039	3
11A	Canterbury Street, YARRAVILLE 3013	3
2/16	Cape Nelson Road, PORTLAND 3305	2
75	Capes Road, LAKES ENTRANCE 3909	2
37	Capes Road, LAKES ENTRANCE 3909	3

Street No.	Property Address	Bedrooms
1/21	Carmell Drive, WARRNAMBOOL 3280	2
3/9	Carmichael Street, FOOTSCRAY 3011	2
2/9	Carolin Street, BENDIGO 3550	2
2/67	Carpenter Street, BENDIGO 3550	2
22	Carr Street, BRIGHTON EAST 3187	3
2A	Carrington Street, HAWTHORN 3122	17
1/9	Carter Street, SALE 3850	2
1/2	Cartledge Avenue, MOUNT CLEAR 3350	2
6	Cartledge Way, SALE 3850	3
2/55	Carween Avenue, MITCHAM (Whitehorse) 3132	2
4/71	Cary Street, SUNSHINE 3020	2
3/29	Casey Street, BENDIGO 3550	2
2/23	Cash Street, KINGSBURY 3083	2
22	Castles Crescent, KYNETON 3444	3
2	Casuarina Court, PASCOE VALE 3044	2
22A	Cavallo Drive, MILDURA 3500	2
9	Centennial Street, WEST FOOTSCRAY 3012	3
94	Central Avenue, ALTONA MEADOWS 3028	3
1/646-648	Centre Road, BENTLEIGH EAST 3165	2
782	Centre Road, BENTLEIGH EAST 3165	3
890	Centre Road, BENTLEIGH EAST 3165	3
790	Centre Road, BENTLEIGH 3204	3
5	Chalon Court, DELACOMBE 3356	3
4/91-93	Chapel Street, COWES 3922	2
2/19	Chapel Street, GOLDEN SQUARE 3555	2
1/19	Chapel Street, GOLDEN SQUARE 3555	2
1/66	Chapman Street, SWAN HILL 3585	2
2/66	Chapman Street, SWAN HILL 3585	2
29	Chapple Street, EAGLEHAWK 3556	2
21	Chapple Street, EAGLEHAWK 3556	3
1/26	Charles Street, CHELTENHAM 3192	3

Street No.	Property Address	Bedrooms
12	Charles Street, MOE 3825	3
1/36	Charles Street, MOOROOPNA 3629	2
2/36	Charles Street, MOOROOPNA 3629	2
1/39	Charlotte Street, NEWPORT 3015	2
2/39	Charlotte Street, NEWPORT 3015	2
5/27	Charlotte Street, SEBASTOPOL 3356	2
2/138	Charman Road, MENTONE 3194	2
1	Chenin Mews, WAURN PONDS 3221	2
13	Chenin Mews, WAURN PONDS 3221	2
24	Chenin Mews, WAURN PONDS 3221	2
1/69	Chesterville Road, CHELTENHAM 3192	2
89	Chisholm Crescent, SEYMOUR 3660	3
26	Chisholm Crescent, SEYMOUR 3660	3
52	Chisholm Crescent, SEYMOUR 3660	3
60	Church Street, GROVEDALE 3216	2
84	Church Street, KANGAROO FLAT 3555	3
1/22	Church Street, LAKES ENTRANCE 3909	2
2/175	Church Street, MANIFOLD HEIGHTS 3218	2
10/14	Churchill Avenue, ASCOT VALE 3032	2
15/61	Churchill Avenue, ASCOT VALE 3032	2
2	Citrinus Court, ROMSEY 3434	3
37	Citrus Street, HORSHAM 3400	3
114	Civic Parade, ALTONA 3018	3
2/270	Civic Parade, ALTONA 3018	2
257	Civic Parade, ALTONA 3018	3
24	Claremont Street, FAWKNER 3060	3
1/92	Clarence Street, GEELONG WEST 3218	2
1/44	Clarendon Street, HAMILTON 3300	2
5/7A	Clarke Street, WEST FOOTSCRAY 3012	2
4/6	Clarkson Street, SEBASTOPOL 3356	2
1/6	Clarkson Street, SEBASTOPOL 3356	2

Street No.	Property Address	Bedrooms
21	Claronga Street, BENTLEIGH EAST 3165	3
21	Claronga Street, BENTLEIGH EAST 3165	3
1/456	Clayton Road, CLAYTON SOUTH 3169	3
2/217	Clayton Street, BALLARAT 3350	2
3	Cleary Avenue, MILDURA 3500	3
5	Cleary Court, CLAYTON SOUTH 3169	3
8	Clematis Street, VERMONT 3133	5
3	Clover Street, WODONGA 3690	3
9	Club Crescent, BALLARAT 3350	3
1/60	Coates Road, LAKES ENTRANCE 3909	2
1	Coffield Street, BROWN HILL 3350	3
12	Coleman Avenue, MILDURA 3500	3
6	College Street, WENDOUREE 3355	3
5	Collins Street, ST ALBANS PARK 3219	3
8	Combay Street, BAIRNSDALE 3875	3
2/72	Condon Street, KENNINGTON 3550	2
1/10	Conifer Close, YARRAWONGA 3730	3
49	Connolly Avenue, COBURG 3058	3
1/51	Connor Street, BACCHUS MARSH 3340	2
2/51	Connor Street, BACCHUS MARSH 3340	2
3/11	Conway Court, WODONGA 3690	2
2/1	Cooke Avenue, MOORABBIN 3189	2
1	Coolaroo Place, CHURCHILL 3842	3
17	Cooma Street, BAIRNSDALE 3875	3
7	Cooper Street, SALE 3850	3
3/31	Coorigal Street, CARNEGIE 3163	2
1/30	Cootamundra Crescent, BLACKBURN 3130	2
17	Cornish Street, BENDIGO 3550	4
15	Cornish Street, SHEPPARTON 3630	3
2/118	Cornwall Road, SUNSHINE 3020	3
11	Cornwall Street, WENDOUREE 3355	3

Street No.	Property Address	Bedrooms
2	Costello Close, BACCHUS MARSH 3340	3
12	Coulter Avenue, HAMILTON 3300	3
1/27	Courtney Avenue, HOPPERS CROSSING 3029	2
2/27	Courtney Avenue, HOPPERS CROSSING 3029	2
1/97	Cowper Street, FOOTSCRAY 3011	2
6/99	Cowper Street, FOOTSCRAY 3011	2
2	Coyne Lane LEONGATHA, 3953	2
2/7	Cramer Street, WARRNAMBOOL 3280	2
4/6	Cramer Street, WARRNAMBOOL 3280	2
1/21	Crawford Road, CLAYTON SOUTH 3169	3
76	Crawley Street, WARRNAMBOOL 3280	2
18	Crestdale Road, WANTIRNA 3152	3
1/90C	Cribbes Road, WANGARATTA 3677	2
1/44	Cribbes Road, WANGARATTA 3677	2
2/44	Cribbes Road, WANGARATTA 3677	2
2	Crispian Court, THOMASTOWN 3074	2
14	Cromwell Street, WENDOUREE 3355	3
128	Crook Street, BENDIGO 3550	3
50	Crossen Street, ECHUCA 3564	2
118	Crossen Street, ECHUCA 3564	4
36	Crossthaite Street, KYABRAM 3620	1
38	Crossthaite Street, KYABRAM 3620	1
40	Crossthaite Street, KYABRAM 3620	1
8/11	Crotonhurst Avenue, CAULFIELD NORTH 3161	2
23	Crown Street, FLEMINGTON 3031	2
25	Crown Street, FLEMINGTON 3031	2
27	Crown Street, FLEMINGTON 3031	2
59	Crown Street, FLEMINGTON 3031	2
6	Cruse Street, WANGARATTA 3677	3
2/26	Crusoe Road, KANGAROO FLAT 3555	2
1/26	Crusoe Road, KANGAROO FLAT 3555	2

Street No.	Property Address	Bedrooms
16	Curnow Street, BALLARAT 3350	3
1/83	Cuthbert Street, BROADMEADOWS 3047	2
2/10	Dakara Close, COOLAROO 3048	2
6/12	Dalny Road, MURRUMBEENA 3163	2
2/11	Dalyston Street, GROVEDALE 3216	2
406B	Dandenong Road, CAULFIELD NORTH 3161	3
3/1803	Dandenong Road, OAKLEIGH 3166	2
37	Danson Street, KANGAROO FLAT 3555	3
1/606A	Darling Street, BALLARAT 3350	2
615	Darling Street, BALLARAT 3350	3
1/18	Darnum Street, DROUIN 3818	2
6	Darriwill Street, BELL POST HILL 3215	3
10	Dart Street, HIGHETT 3190	3
1/1	Davey Close, BENDIGO 3550	3
3	David Drive, MOOROOLBARK (Yarra Ranges) 3138	3
2/13	David Street, HORSHAM 3400	2
1/1	Davis Street, BELMONT 3216	2
95	Day Street, BAIRNSDALE 3875	3
2	Day Street, BENDIGO 3550	2
34	De Garis Drive, MILDURA 3500	4
1/148	De Kerilleau Drive, WODONGA 3690	2
7/183–185	Deakin Avenue, MILDURA 3500	1
1/183–185	Deakin Avenue, MILDURA 3500	2
1/300	Deakin Avenue, MILDURA 3500	2
4/390	Deakin Avenue, MILDURA 3500	2
3/390	Deakin Avenue, MILDURA 3500	2
2/183–185	Deakin Avenue, MILDURA 3500	2
3/183–185	Deakin Avenue, MILDURA 3500	2
4/183–185	Deakin Avenue, MILDURA 3500	2
5/183–185	Deakin Avenue, MILDURA 3500	2
6/183–185	Deakin Avenue, MILDURA 3500	2

Street No.	Property Address	Bedrooms
90	Deakin Street, ESSENDON 3040	3
15	Dean Street, BELMONT 3216	2
2/13	Delatite Road, SEYMOUR 3660	2
2/74	Delaware Street, RESERVOIR 3073	3
1/66	Delaware Street, RESERVOIR 3073	2
21	Denise Road, COBRAM 3644	3
1/4	Denver Street, BENTLEIGH EAST 3165	2
1	Derson Street, ST ALBANS 3021	3
3	Derson Street, ST ALBANS 3021	3
2/6	Desmond Street, BENDIGO 3550	2
1/6	Desmond Street, BENDIGO 3550	2
1	Dettman Crt, 'MacCormack Wing', KYABRAM 3620	1
2	Dettman Crt, 'MacCormack Wing', KYABRAM 3620	1
3	Dettman Crt, 'MacCormack Wing', KYABRAM 3620	1
4	Dettman Crt, 'MacCormack Wing', KYABRAM 3620	1
1	Dettman Crt, 'Scheumack Wing', KYABRAM 3620	9
2/2A	Devonport Court, ALTONA MEADOWS 3028	2
55	Diane Crescent, CROYDON 3136	4
3/2	Dick Street, CASTLEMAINE 3450	2
109	Docking Street, WODONGA 3690	7
17	Dodsworth Street, WANGARATTA 3677	3
10	Don Maria Court, SHEPPARTON 3630	3
2/1068	Doncaster Road, DONCASTER 3108	3
41	Donnington Street, SWAN HILL 3585	3
1/306-308	Dorcas Street, SOUTH MELBOURNE 3205	1
2/306-308	Dorcas Street, SOUTH MELBOURNE 3205	1
3/306-308	Dorcas Street, SOUTH MELBOURNE 3205	1
4/306-308	Dorcas Street, SOUTH MELBOURNE 3205	1
5/306-308	Dorcas Street, SOUTH MELBOURNE 3205	1
6/306-308	Dorcas Street, SOUTH MELBOURNE 3205	1
7/306-308	Dorcas Street, SOUTH MELBOURNE 3205	1

Street No.	Property Address	Bedrooms
8/306-308	Dorcas Street, SOUTH MELBOURNE 3205	1
9/306-308	Dorcas Street, SOUTH MELBOURNE 3205	1
10/306-308	Dorcas Street, SOUTH MELBOURNE 3205	1
11/306-308	Dorcas Street, SOUTH MELBOURNE 3205	1
12/306-308	Dorcas Street, SOUTH MELBOURNE 3205	1
13/306-308	Dorcas Street, SOUTH MELBOURNE 3205	1
14/306-308	Dorcas Street, SOUTH MELBOURNE 3205	1
15/306-308	Dorcas Street, SOUTH MELBOURNE 3205	1
16/306-308	Dorcas Street, SOUTH MELBOURNE 3205	1
17/306-308	Dorcas Street, SOUTH MELBOURNE 3205	1
18/306-308	Dorcas Street, SOUTH MELBOURNE 3205	1
19/306-308	Dorcas Street, SOUTH MELBOURNE 3205	1
20/306-308	Dorcas Street, SOUTH MELBOURNE 3205	1
21/306-308	Dorcas Street, SOUTH MELBOURNE 3205	1
22/306-308	Dorcas Street, SOUTH MELBOURNE 3205	1
23/306-308	Dorcas Street, SOUTH MELBOURNE 3205	1
24/306-308	Dorcas Street, SOUTH MELBOURNE 3205	1
25/306-308	Dorcas Street, SOUTH MELBOURNE 3205	1
26/306-308	Dorcas Street, SOUTH MELBOURNE 3205	1
27/306-308	Dorcas Street, SOUTH MELBOURNE 3205	1
28/306-308	Dorcas Street, SOUTH MELBOURNE 3205	1
29/306-308	Dorcas Street, SOUTH MELBOURNE 3205	1
30/306-308	Dorcas Street, SOUTH MELBOURNE 3205	1
31/306-308	Dorcas Street, SOUTH MELBOURNE 3205	1
32/306-308	Dorcas Street, SOUTH MELBOURNE 3205	1
33/306-308	Dorcas Street, SOUTH MELBOURNE 3205	1
34/306-308	Dorcas Street, SOUTH MELBOURNE 3205	1
35/306-308	Dorcas Street, SOUTH MELBOURNE 3205	1
36/306-308	Dorcas Street, SOUTH MELBOURNE 3205	1
37/306-308	Dorcas Street, SOUTH MELBOURNE 3205	1
38/306-308	Dorcas Street, SOUTH MELBOURNE 3205	1

Street No.	Property Address	Bedrooms
39/306–308	Dorcas Street, SOUTH MELBOURNE 3205	1
40/306–308	Dorcas Street, SOUTH MELBOURNE 3205	1
41/306–308	Dorcas Street, SOUTH MELBOURNE 3205	1
1/230	Dorset Road, CROYDON 3136	2
2/422	Dorset Road, CROYDON 3136	3
1/422	Dorset Road, CROYDON 3136	3
13	Dowding Close, FAWKNER 3060	2
17	Dowling Street, WONTHAGGI 3995	3
2/69	Drevermann Street, BAIRNSDALE 3875	2
82	Drevermann Street, BAIRNSDALE 3875	3
3	Drew Court, BEECHWORTH 3747	3
7	Druitt Street, OAKLEIGH SOUTH 3167	3
4/12–14	Drummartin Street, SUNSHINE 3020	2
80	Dryden Concourse, MOOROOLBARK 3138	4
12	Dugan Street, SALE 3850	3
10	Duirs Street, WARRNAMBOOL 3280	3
6/54	Duke Street, PRAHRAN 3181	2
1/8	Dulcie Grove, MOORABBIN 3189	2
195	Dundas Street, PRESTON 3072	3
1/1	Dundee Drive, WODONGA 3690	2
2/1	Dundee Drive, WODONGA 3690	2
1/9	Dunlop Avenue, ORMOND 3204	3
3/12	Dunn Street, BENALLA 3672	2
1/8	Dunoon Street, MURRUMBEENA 3163	3
28	Dunstone Street, SWAN HILL 3585	3
9	Dylan Place, LEOPOLD 3224	4
1/77	Eaglesham Street, MILDURA 3500	2
21	Ealing Street, WENDOUREE 3355	3
1/32	East Street, DAYLESFORD 3460	3
34	East Street, DAYLESFORD 3460	3
1/12	Eastern Beach Road, LAKES ENTRANCE 3909	2

Street No.	Property Address	Bedrooms
2/12	Eastern Beach Road, LAKES ENTRANCE 3909	2
155	Eastwood Street, KENSINGTON 3031	2
1/49	Ebden Street, KYNETON 3444	2
4/50	Edgar Street, FOOTSCRAY 3011	2
3/60	Edgar Street North, GLEN IRIS 3146	2
10/60	Edgar Street North, GLEN IRIS 3146	2
264	Edgar Street, PORTLAND 3305	3
2/46	Edgar Street, WEST FOOTSCRAY 3012	2
2/25	Edinburgh Street, CLAYTON 3168	3
96	Edward Street, BRUNSWICK 3056	2
2/75	Edwards Street, WANGARATTA 3677	2
14	Edwards Street, WANGARATTA 3677	3
23	Egmont Street, BENALLA 3672	3
1/267	Eighth Street, MILDURA 3500	2
2/9	Eldon Court, MOORABBIN 3189	2
10/12	Eldridge Street, FOOTSCRAY 3011	2
10/5	Eldridge Street, FOOTSCRAY 3011	2
6/36	Eldridge Street, FOOTSCRAY 3011	2
4/63	Eleventh Street, MILDURA 3500	1
3/63	Eleventh Street, MILDURA 3500	1
2/63	Eleventh Street, MILDURA 3500	1
1/63	Eleventh Street, MILDURA 3500	1
381	Eleventh Street, MILDURA 3500	2
2/57	Eleventh Street, MILDURA 3500	2
42	Eleventh Street, MILDURA 3500	3
1/32	Elizabeth Street, BENTLEIGH EAST 3165	3
4/23	Elizabeth Street, BENTLEIGH EAST 3165	2
8/35	Elizabeth Street, NEWPORT 3015	2
1/5	Ellendale Road, NOBLE PARK 3174	2
2/5	Ellendale Road, NOBLE PARK 3174	2

Street No.	Property Address	Bedrooms
6	Elm Court, WAURN PONDS 3221	2
4/55	Elm Grove, ST KILDA EAST 3183	2
5/15	Elphinstone Street, FOOTSCRAY 3011	2
1	Elsworth Street West, CANADIAN 3350	2
1/23	Emerald Avenue, WODONGA 3690	2
2/23	Emerald Avenue, WODONGA 3690	2
22	Emerald Avenue, WODONGA 3690	3
1/2	Emery Court, WODONGA 3690	2
92	Emma Street, CARRUM 3197	2
1/123	Epsom Road, ASCOT VALE 3032	2
3/123	Epsom Road, ASCOT VALE 3032	2
2/43	Estcourt Street, TERANG 3264	2
9/41	Ethel Street, THORNBURY 3071	2
1/4	Etherington Drive, MILDURA 3500	2
2/4	Etherington Drive, MILDURA 3500	3
25	Etherington Drive, MILDURA 3500	3
23	Eugenia Street, NUNAWADING 3131	4
1/1	Eureka Street, COLAC 3250	3
3/69	Euston Road, OAKLEIGH 3166	3
7/48	Evans Street, MOONEE PONDS 3039	2
2/46	Evelyn Street, CLAYTON 3168	2
7/9-11	Everard Street, GLENROY 3046	2
11	Everard Street, WEST FOOTSCRAY 3012	3
32	Ewing Court, BENDIGO 3550	2
401	Eyre Street, BALLARAT 3350	3
94	Fairbairn Drive, CORIO 3214	3
25	Fairchild Street, ABBOTSFORD 3067	2
27	Fairchild Street, ABBOTSFORD 3067	3
2/3	Fairway Crescent, WARRNAMBOOL 3280	2
5	Falcon Street, NORLANE 3214	3
14	Farrington Parade TRARALGON 3844	3

Street No.	Property Address	Bedrooms
1/5	Farrington Street, BENDIGO 3550	2
2/5	Farrington Street, BENDIGO 3550	2
2/8	Felix Grove, MOOROOBARK (Yarra Ranges) 3138	2
12	Ferguson Street, MOE 3825	3
4/9	Filbert Street, BENTLEIGH EAST 3165	2
6	Findon Court, HIGHETT 3190	3
14	Finlayson Crescent, TRARALGON 3844	2
2/47	Finsbury Street, FLEMINGTON 3031	2
1/18–20	First Street, CLAYTON 3168	2
1/84	Fischer Street, KYABRAM 3620	2
2/84	Fischer Street, KYABRAM 3620	2
38	Fitzroy Street, KERANG 3579	3
7/40–44	Fitzroy Street, SALE 3850	2
12	Flanagan Street, WANGARATTA 3677	3
1/22	Fletcher Avenue, WODONGA 3690	2
4/18	Flinders Street, MENTONE 3194	1
6/130	Flinders Street, THORNBURY 3071	2
1/7	Forbes Street, COLAC 3250	2
17	Ford Street, BALLARAT 3350	2
19	Ford Street, BALLARAT 3350	2
7A	Fore Street, BALLARAT 3350	3
1/13	Forrest Street, GEELONG 3220	2
2/13	Forrest Street, GEELONG 3220	2
9/16	Forrest Street, SUNSHINE 3020	2
6	Forster Street, NORLANE 3214	2
2/36	Forster Street, WARRNAMBOOL 3215	2
1/905	Fourteenth Street, MILDURA 3500	2
2/905	Fourteenth Street, MILDURA 3500	2
957	Fourteenth Street, MILDURA 3500	2
1/916	Fourteenth Street, MILDURA 3500	2
927	Fourteenth Street, MILDURA 3500	3

Street No.	Property Address	Bedrooms
36	Fowler Street, BONBEACH 3196	3
10	Fox Court, SHEPPARTON 3630	4
7	Frances Crescent, BALLARAT 3350	3
45	Frances Lane, KENSINGTON 3031	2
1/82	Francis Street, BAIRNSDALE 3875	2
37	Francis Street, HORSHAM 3400	3
3/209	Francis Street, YARRAVILLE 3013	2
61	Fraser Street, SUNSHINE 3020	3
4/18	Frazer Street, DAYLESFORD 3460	2
2/3	Freeman Street, CAULFIELD 3162	2
1/5	Fulford Court, SWAN HILL 3585	2
2/5	Fulford Court, SWAN HILL 3585	2
4	Fulford Court, SWAN HILL 3585	4
2/5	Fuller Street, WONTHAGGI 3995	2
7	Fulton Street, COLAC 3250	3
1/35	Furner Avenue, BELL PARK 3215	2
2/35	Furner Avenue, BELL PARK 3215	2
1	Fyffe Street, HAMILTON 3300	3
11	Gabo Way, MORWELL 3840	4
34	Gainsborough Street, CASTLEMAINE 3450	3
1/37	Galnea Crescent, ST ALBANS 3021	2
1/3	Garden Crescent, ECHUCA 3564	2
1/70	Garden Street, WARRNAMBOOL 3280	2
1/32	Gardenia Road, GARDENVALE 3185	2
1/9	Garibaldi Street, TRARALGON 3844	2
2/2	Garnfield Place, ST ALBANS PARK 3219	2
52	Gatehouse Drive, KENSINGTON 3031	3
48	Gavan Street, BROADFORD 3658	3
17	Gavin Street, MOORABBIN 3189	3
1/47	Gayview Drive, WODONGA 3690	2
2/47	Gayview Drive, WODONGA 3690	2

Street No.	Property Address	Bedrooms
1/17	Geddes Street, ASCOT VALE 3032	3
702	Geelong Road, CANADIAN 3350	2
2/146	Geelong Road, FOOTSCRAY 3011	2
3/349	Geelong Road, FOOTSCRAY 3011	2
737	Geelong Road, MOUNT CLEAR 3350	3
27	Geelong Road, TORQUAY 3228	2
4	Gem Street, WILLIAMSTOWN 3016	3
2B	Genoa Avenue, BONBEACH 3196	3
1/39	Gentles Avenue, CAMPBELLFIELD 3061	2
18	George Avenue, WARRNAMBOOL 3280	3
2/16	George Street, DONCASTER EAST 3109	2
28	George Street, PORTLAND 3305	2
117	George Street, ROBINVALE 3549	3
5/28	George Street, TRARALGON 3844	2
2/9	Georges Road, RINGWOOD EAST 3135	2
5/20	Gerald Street, CARNEGIE 3163	2
15	Gibson Street, MOE 3825	3
2/21	Giddings Street, NORTH GEELONG 3215	2
1/101	Giddings Street, NORTH GEELONG 3215	2
2/101	Giddings Street, NORTH GEELONG 3215	2
38	Gill Avenue, EAGLEHAWK, 3556	3
25	Gillie Crescent, MORWELL 3840	3
80	Gillies Street, MARYBOROUGH 3465	3
10/208	Gillies Street, THORNBURY 3071	1
10/14	Gilmour Street, TRARALGON 3844	2
4	Gina Close, MILDURA 3500	3
10	Gladstone Street, MOE 3825	3
2/6	Glamis Street, GREENSBOROUGH 3088	2
470B	Glen Eira Road, CAULFIELD 3162	3
18	Glencoe Street, KENNINGTON 3550	4
4	Glenda Court, BAIRNSDALE 3875	2

Street No.	Property Address	Bedrooms
447	Glenfern Road, UPWEY 3158	3
7	Glenferness Street, NHILL 3418	3
5/1316	Glenhuntly Road, CARNEGIE 3163	2
8/1015	Glenhuntly Road, CAULFIELD SOUTH 3162	2
4/540	Glenhuntly Road, ELSTERNWICK 3185	2
4/1271	Glenhuntly Road, GLENHUNTLY 3163	2
7/1011	Glenhuntly Road, GLENHUNTLY 3163	1
8/1264	Glenhuntly Road, GLENHUNTLY 3163	1
1A	Gloucester Street, GLENROY 3046	3
2	Glover Street, SALE 3850	2
4	Gold Court, BALLARAT 3350	3
7	Golden Court, COBRAM 3644	3
64	Goldsworthy Road, CORIO 3214	3
65	Goldsworthy Road, CORIO 3214	3
37	Golf Road, NORTH COBURG 3058	3
2/109	Golf Road, OAKLEIGH SOUTH 3167	3
3	Goorawin Place CHURCHILL 3842	3
2/9	Gordon Avenue, CLAYTON 3168	2
7/170	Gordon Street, COBURG 3058	2
32	Gordon Street, WONTHAGGI 3995	3
12	Gorton Street, COBRAM 3644	3
12	Goulburn Court, ST ALBANS 3021	3
1/23	Governor Road, MORDIALLOC 3195	2
29A	Governor Road, MORDIALLOC 3195	3
1/13	Graemar Court, KANGAROO FLAT 3555	2
15	Graham Street, ALTONA MEADOWS 3028	3
4/46	Grandview Grove, MOORABBIN 3189	2
21	Grandview Road, LAKES ENTRANCE 3909	3

Street No.	Property Address	Bedrooms
10/56	Grange Road, CARNEGIE 3163	1
1/160	Grange Road, GLENHUNTLY 3163	2
10/194	Grange Road, GLENHUNTLY 3163	2
14/160	Grange Road, GLENHUNTLY 3163	2
3/217	Grange Road, GLENHUNTLY 3163	2
5/127	Grange Road, GLENHUNTLY 3163	2
1/257	Grange Road, ORMOND 3204	2
1/279	Grange Road, ORMOND 3204	2
305	Grant Street, BALLARAT 3350	3
2/11	Grant Street, ST ALBANS 3021	2
2/72-76	Gray Street, SWAN HILL 3585	2
91	Gray Street, SWAN HILL 3585	3
1/72-76	Gray Street, SWAN HILL 3585	4
36	Gray Street, SWAN HILL 3585	11
2/33	Gray Street, YARRAVILLE 3013	3
2/1	Great Ryrie Road, RINGWOOD 3134	2
1/156	Greaves Street, WERRIBEE 3030	2
4	Greene Street, MACEDON 3440	3
1/22	Greenwood Avenue, RINGWOOD 3134	2
16	Gregory Street, MOE 3825	3
1/17	Greta Road, WANGARATTA 3677	3
1/169	Grey Street, TRARALGON 3844	2
1/41	Grey Street, WANGARATTA 3677	2
30	Griffin Road, LEONGATHA 3953	3
82	Grubb Avenue, TRARALGON 3844	3
1/2	Gumtree Court, HIGHTON 3216	3
2/2	Gumtree Court, HIGHTON 3216	3
1/1	Gunsynd Street, KEILOR DOWNS 3038	3
6	Hafey Court, BALLARAT 3350	3
7	Hagenauer Street, SALE 3850	3
1/52	Haig Street, SOUTH MELBOURNE 3205	1

Street No.	Property Address	Bedrooms
10/52	Haig Street, SOUTH MELBOURNE 3205	1
11/52	Haig Street, SOUTH MELBOURNE 3205	1
12/52	Haig Street, SOUTH MELBOURNE 3205	1
13/52	Haig Street, SOUTH MELBOURNE 3205	1
14/52	Haig Street, SOUTH MELBOURNE 3205	1
15/52	Haig Street, SOUTH MELBOURNE 3205	1
16/52	Haig Street, SOUTH MELBOURNE 3205	1
17/52	Haig Street, SOUTH MELBOURNE 3205	1
18/52	Haig Street, SOUTH MELBOURNE 3205	1
19/52	Haig Street, SOUTH MELBOURNE 3205	1
2/52	Haig Street, SOUTH MELBOURNE 3205	1
20/52	Haig Street, SOUTH MELBOURNE 3205	1
21/52	Haig Street, SOUTH MELBOURNE 3205	1
22/52	Haig Street, SOUTH MELBOURNE 3205	1
23/52	Haig Street, SOUTH MELBOURNE 3205	1
24/52	Haig Street, SOUTH MELBOURNE 3205	1
25/52	Haig Street, SOUTH MELBOURNE 3205	1
26/52	Haig Street, SOUTH MELBOURNE 3205	1
27/52	Haig Street, SOUTH MELBOURNE 3205	1
28/52	Haig Street, SOUTH MELBOURNE 3205	1
29/52	Haig Street, SOUTH MELBOURNE 3205	1
3/52	Haig Street, SOUTH MELBOURNE 3205	1
30/52	Haig Street, SOUTH MELBOURNE 3205	1
31/52	Haig Street, SOUTH MELBOURNE 3205	1
32/52	Haig Street, SOUTH MELBOURNE 3205	1
33/52	Haig Street, SOUTH MELBOURNE 3205	1
34/52	Haig Street, SOUTH MELBOURNE 3205	1
35/52	Haig Street, SOUTH MELBOURNE 3205	1
36/52	Haig Street, SOUTH MELBOURNE 3205	1
37/52	Haig Street, SOUTH MELBOURNE 3205	1
38/52	Haig Street, SOUTH MELBOURNE 3205	1

Street No.	Property Address	Bedrooms
39/52	Haig Street, SOUTH MELBOURNE 3205	1
4/52	Haig Street, SOUTH MELBOURNE 3205	1
40/52	Haig Street, SOUTH MELBOURNE 3205	1
41/52	Haig Street, SOUTH MELBOURNE 3205	1
42/52	Haig Street, SOUTH MELBOURNE 3205	1
43/52	Haig Street, SOUTH MELBOURNE 3205	1
44/52	Haig Street, SOUTH MELBOURNE 3205	1
45/52	Haig Street, SOUTH MELBOURNE 3205	1
46/52	Haig Street, SOUTH MELBOURNE 3205	1
5/52	Haig Street, SOUTH MELBOURNE 3205	1
6/52	Haig Street, SOUTH MELBOURNE 3205	1
7/52	Haig Street, SOUTH MELBOURNE 3205	1
8/52	Haig Street, SOUTH MELBOURNE 3205	1
9/52	Haig Street, SOUTH MELBOURNE 3205	1
20/49	Haines Street, NORTH MELBOURNE 3051	2
17/76	Haines Street, NORTH MELBOURNE 3051	2
1A	Hakea Street, BENDIGO 3550	2
12	Halpin Street, SEYMOUR 3660	3
1/61	Halstead Street, CAULFIELD NORTH 3161	2
2/3	Halstead Street, CAULFIELD NORTH 3161	2
1/10	Hamilton Street, FAIRFIELD 3078	3
2/10	Hamilton Street, FAIRFIELD 3078	2
1/14	Hamilton Street, ORBOST 3888	2
85	Hamilton Street, SHEPPARTON 3630	3
54	Hammond Road, DANDENONG, 3175	3
2/35	Hampton Parade, WEST FOOTSCRAY 3012	2
33	Hampton Parade, WEST FOOTSCRAY 3012	3
4	Hanley Crescent, SEYMOUR 3660	3
1	Hannah Street, CHELTENHAM 3192	3
46	Hansen Drive, GROVEDALE 3216	4
45	Hansen Drive, GROVEDALE 3216	2

Street No.	Property Address	Bedrooms
84	Hardiman Street, FLEMINGTON 3031	2
5	Hardwick Street, NORTH MELBOURNE 3051	2
2/11	Harold Street, BONBEACH 3196	3
1/10	Harriett Street, HORSHAM 3400	2
2/10	Harriett Street, HORSHAM 3400	2
24	Harriett Street, HORSHAM 3400	3
2	Harris Street, EAGLEHAWK 3556	3
3	Harrison Street, CAMPERDOWN 3260	2
5/10	Hartley Avenue, WEST FOOTSCRAY 3012	2
1/6	Harvard Court, WHITTINGTON 3219	2
4	Hasker Court, STRATHDALE 3550	3
4/7	Hatfield Court, WEST FOOTSCRAY 3012	2
1/10	Hatfield Court, WEST FOOTSCRAY 3012	2
1/509	Havelock Street, BALLARAT 3350	2
2/509	Havelock Street, BALLARAT 3350	2
3/509	Havelock Street, BALLARAT 3350	2
4/509	Havelock Street, BALLARAT 3350	2
2/6	Havelock Street, WYNDHAM VALE 3024	2
80	Havilah Road, BENDIGO 3550	3
1/100	Hawthorn Grove, MILDURA 3500	2
2/100	Hawthorn Grove, MILDURA 3500	2
3/100	Hawthorn Grove, MILDURA 3500	2
176	Hawthorn Road, NORTHCOTE 3070	2
472A	Hawthorn Road, CAULFIELD SOUTH 3162	2
12	Hawthorne Court, KERANG 3579	3
4/14	Hayes Street, SHEPPARTON 3630	3
3/14	Hayes Street, SHEPPARTON 3630	3
2/14	Hayes Street, SHEPPARTON 3630	3
1/14	Hayes Street, SHEPPARTON 3630	3
1/106	Hearn Street, COLAC 3250	2
284	Hearn Street, COLAC 3250	3

Street No.	Property Address	Bedrooms
10	Heath Crescent, MOORABBIN 3189	2
8	Heath Crescent, MOORABBIN 3189	3
2/1	Heather Grove, CHELTENHAM 3192	2
105	Heatherdale Road, MITCHAM (Whitehorse) 3132	3
2/1508	Heatherton Road, DANDENONG 3175	2
14	Helmer Street, GEELONG EAST 3219	2
4/108	Helms Road, NEWCOMB 3219	2
18	Helms Street, NEWCOMB 3219	3
3/1	Hendry Street, SUNSHINE 3020	2
18	Hennessy Street, HORSHAM 3400	3
1/29	Henrietta Street, MOORABBIN 3189	2
16	Henry Street, WARRNAMBOOL 3280	2
1/7	Henry Street West, WONTHAGGI 3995	2
2/7	Henry Street West, WONTHAGGI 3995	3
4/115	Herald Street, CHELTENHAM 3192	2
6/2	Herald Street, CHELTENHAM 3192	2
2/53A	Hertford Road, SUNSHINE 3020	2
32	Hewitt Street, COLAC 3250	3
9/28	Hewitt Street, COLAC 3250	2
5/1	Hick Street, SPOTSWOOD 3015	2
2A	Hicks Crescent, ECHUCA 3564	2
1/32	Higgins Road, BENTLEIGH 3204	2
22	Higgins Street, WANGARATTA 3677	3
1/5	High Street, BAIRNSDALE 3875	2
2/5	High Street, BAIRNSDALE 3875	2
20	High Street, BAIRNSDALE 3875	3
4/29	High Street, BEECHWORTH 3747	2
1/212	High Street, BELMONT 3216	2
253	High Street, ECHUCA 3564	3
466	High Street, GOLDEN SQUARE 3555	8
5/7	High Street, MORDIALLOC 3195	2

Street No.	Property Address	Bedrooms
1/89	High Street, NEWPORT 3015	2
2/89	High Street, NEWPORT 3015	2
3/153	High Street, SEYMOUR 3660	2
77	High Street, SWAN HILL 3585	3
7/K3	High Street, WINDSOR 3181	2
127	High Street, YEA 3717	3
15	Highton Lane, MANSFIELD 3722	3
8	Hilda Street, BALWYN 3103	5
2/10	Hilda Street, CHELTENHAM 3192	3
79	Hill Street, SEBASTOPOL 3356	3
2	Hillcrest Drive, LAKES ENTRANCE 3909	3
13	Hoddinott Street, BAIRNSDALE 3875	3
1/15	Holdsworth Court, NORLANE 3214	2
7/35	Holland Court, FLEMINGTON 3031	3
7/52	Holland Court, FLEMINGTON 3031	3
7/70	Holland Court, FLEMINGTON 3031	3
6/17	Holloway Street, ORMOND 3204	3
3/8	Homewood Drive, MOOROOPNA 3629	2
37	Homewood Drive, MOOROOPNA 3629	3
72	Hook Street, ALTONA MEADOWS 3028	3
1/35A	Hopetoun Road, WARRNAMBOOL 3280	2
34	Hornsey Park Park, MILDURA 3500	3
1/112	Hotham Road, NIDDRIE 3042	3
2/49	Hotham Street, SEDDON 3011	2
2/145	Hotham Street, ST KILDA EAST 3183	2
1/74	Hourigan Road, MORWELL 3840	2
63	Hourigan Road, MORWELL 3840	3
2/509	Howitt Street, BALLARAT 3350	2
3/509	Howitt Street, BALLARAT 3350	2
4/509	Howitt Street, BALLARAT 3350	2
5/509	Howitt Street, BALLARAT 3350	2

Street No.	Property Address	Bedrooms
6/509	Howitt Street, BALLARAT 3350	2
1/509	Howitt Street, BALLARAT 3350	2
42	Hoy Street, BENDIGO 3550	4
16	Hubble Street, MARYBOROUGH 3465	4
1	Hudson Court, COOLAROO 3048	3
11/5	Hudson Street, CAULFIELD 3162	1
13/8	Hudson Street, CAULFIELD 3162	2
3/8	Hughes Street, YARRAVILLE 3013	2
1/69	Hulme Drive, WANGARATTA 3677	2
2/69	Hulme Drive, WANGARATTA 3677	2
1/85	Hume Street, ECHUCA 3564	1
193	Humffray Street, BALLARAT 3350	2
225B/225	Humffray Street, BALLARAT 3350	2
701	Humffray Street North, BALLARAT 3350	2
1/32	Hunter Street, LAKES ENTRANCE 3909	2
3/2	Hunter Street, MOE 3825	2
1/32	Hunter Street, WONTHAGGI 3995	2
3/32	Hunter Street, WONTHAGGI 3995	2
1/81	Huntingfield Road, HOPPERS CROSSING 3029	2
2/81	Huntingfield Road, HOPPERS CROSSING 3029	2
2A	Huntley Street, MOONEE PONDS 3039	2
10	Hutson Street, KYABRAM 3620	3
30	Hyland Crescent, YARRAM 3971	2
8	Hyland Street, HAMILTON 3300	3
27	Hyland Street, MORWELL, 3840	2
4	Iffla Street, SOUTH MELBOURNE 3205	3
7	Iffla Street, SOUTH MELBOURNE 3205	3
9	Iffla Street, SOUTH MELBOURNE 3205	3
72	Illawarra Road, FLEMINGTON 3031	2
12	Illawonga Court, CHURCHILL 3842	3
4/25	Imes Street, PARKDALE 3195	2

Street No.	Property Address	Bedrooms
86	Indi Avenue, RED CLIFFS 3496	3
9	Ingpen Court, WARRNAMBOOL 3280	2
12/618	Inkerman Road, CAULFIELD NORTH 3161	2
3/684	Inkerman Road, CAULFIELD NORTH 3161	2
4/674	Inkerman Road, CAULFIELD NORTH 3161	2
3/128	Inkerman Street, ST KILDA 3182	2
2/3C	Innellan Road, MURRUMBEENA 3163	2
2/25	Iris Crescent, BORONIA 3155	2
36	Jackel Street, WANGARATTA 3677	3
2/33	Jackson Street, CROYDON 3136	2
36	Jackson Street, SALE 3850	3
12	Jackson Street, SALE 3850	3
1/56	Jackson Street, ST KILDA 3182	1
2/56	Jackson Street, ST KILDA 3182	1
3/56	Jackson Street, ST KILDA 3182	1
4/56	Jackson Street, ST KILDA 3182	1
5/56	Jackson Street, ST KILDA 3182	1
6/56	Jackson Street, ST KILDA 3182	1
7/56	Jackson Street, ST KILDA 3182	1
8/56	Jackson Street, ST KILDA 3182	1
9/56	Jackson Street, ST KILDA 3182	1
10/56	Jackson Street, ST KILDA 3182	1
11/56	Jackson Street, ST KILDA 3182	1
12/56	Jackson Street, ST KILDA 3182	1
13/56	Jackson Street, ST KILDA 3182	1
14/56	Jackson Street, ST KILDA 3182	1
15/56	Jackson Street, ST KILDA 3182	1
11	Jacobs Avenue, KYNETON 3444	3
2	Jaguar Drive, CLAYTON 3168	5
1/1	James Avenue, MITCHAM (Whitehorse) 3132	2
18	James Crescent, HAMPTON 3188	3

Street No.	Property Address	Bedrooms
20	James Crescent, HAMPTON 3188	2
2/6	James Street, HORSHAM 3400	2
20	James Street, SHEPPARTON 3630	3
7/111	James Street, TEMPLESTOWE 3106	2
2/2	James Street, WANGARATTA 3677	2
20	Jamieson Street, MYRTLEFORD 3737	3
4/94	Jamieson Street, ST ALBANS 3021	2
2/26B	Jasmine Drive, DELACOMBE 3356	2
1/8	Jasper Close, WODONGA 3690	2
2/46	Jasper Road, MOORABBIN 3189	2
3/37	Jean Street, CHELTENHAM 3192	2
3	Jennings Street, BAIRNSDALE 3875	2
80	Jensen Street, PRESTON 3072	2
10	Joanne Place, ST ALBANS 3021	3
6	Jobson Court, MILDURA 3500	4
4/14	John Street, ST ALBANS 3021	2
1B	Johnson Lane, WANGARATTA 3677	3
8	Johnson Street, SHEPPARTON 3630	8
16	Johnstone Crescent, COLAC 3250	3
2/33	June Street, HIGHETT 3190	2
3	Kalimna Street, CARRUM 3197	2
1/5-7	Kanooka Drive, CORIO 3214	2
1/20	Karana Drive, WARRNAMBOOL 3280	2
2/20	Karana Drive, WARRNAMBOOL 3280	2
1/15	Karen Street, HIGHETT 3190	2
31	Keily Road, GISBORNE 3437	4
1/36	Keith Street, HAMPTON 3188	2
8/20	Kemp Street, THORNBURY 3071	1
35	Kenna Avenue, HAMILTON 3300	3
68	Kenna Avenue, HAMILTON 3300	2
4/8	Kennedy Street, GLENROY 3046	2

Street No.	Property Address	Bedrooms
26	Kennedy Street, ROBINVALE 3549	4
7/49	Kenneth Street, SANDRINGHAM 3191	2
16	Kensington Road, KENSINGTON 3031	2
4/43	Kent Road, BOX HILL 3128	2
203	Kent Street, HAMILTON 3300	3
1/44	Kent Street, MOE 3825	2
2/44	Kent Street, MOE 3825	3
40	Kerford Street, COBURG 3058	2
2/62	Kerford Street, ESSENDON NORTH 3041	2
30	Kerrimuir Street, BOX HILL NORTH (Whitehorse) 3129	3
42	Kershaw Street, MORDIALLOC 3195	3
1/7	Kestrel Place, WERRIBEE 3030	2
2/7	Kestrel Place, WERRIBEE 3030	2
3/3	King Edward Avenue, SUNSHINE 3020	2
21	King Street, ARARAT 3377	3
Unit 5	King Street, DINGEE 3571	2
17/18	King Street, ELSTERNWICK 3185	2
2/10	King Street, HAMILTON 3300	2
38	King Street, MOE 3825	3
29	King Street, MOE 3825	3
1/3	Kingfisher Drive, WODONGA 3690	2
28	Kings Avenue, ST ARNAUD 3478	3
1/8	Kinnon Avenue, BELMONT 3216	2
2/8	Kinnon Avenue, BELMONT 3216	2
3/8	Kinnon Avenue, BELMONT 3216	2
4	Kinross Street, BENDIGO 3550	3
12/16	Kirby Street, BENDIGO 3550	2
37	Kirrak Street, WONTHAGGI 3995	3
2	Kneebone Street, ARARAT 3377	3
1/48	Kneen Street, FITZROY NORTH 3068	2
2/17	Knight Street, CLAYTON SOUTH 3169	3

Street No.	Property Address	Bedrooms
5/2A	Knox Street, NOBLE PARK 3174	3
14	Kookaburra Court, NORLANE 3214	2
4/35	Kooyong Road, CAULFIELD NORTH 3161	3
76	Korumburra Road, WONTHAGGI 3995	3
1/7	Krone Avenue, SHEPPARTON 3630	2
4/4	Lachlan Road, SUNSHINE 3020	2
1/55	Laird Drive, ALTONA MEADOWS 3028	2
22	Lambert Avenue, SUNBURY 3429	2
18	Lampard Road, DROUIN 3818	3
8/105	Landells Road, PASCOE VALE 3044	2
1/23	Lane Road, FERNTREE GULLY 3156	2
1/43	Lantana Road, GARDENVALE 3185	1
1/19	Latham Street, BENTLEIGH EAST 3165	2
74	Latje Road, ROBINVALE 3549	4
1/33	Latrobe Street, FOOTSCRAY 3011	3
68	Latrobe Street, WARRAGUL 3820	2
51	Laverock Road, WARRNAMBOOL 3280	3
1/7	Lawford Street, DONCASTER 3108	2
5	Lawrence Court, COLAC 3250	2
1/361	Lawrence Street, WODONGA 3690	2
388	Lawrence Street, WODONGA 3690	3
187	Lawrence Street, WODONGA 3690	3
1/112	Lawrence Street, WODONGA 3690	3
2/112	Lawrence Street, WODONGA 3690	3
371	Lawrence Street, WODONGA 3690	3
384A	Lawrence Street, WODONGA 3690	4
20	Lawrence Street, WODONGA 3690	10
2/12	Lawson Street, BLACKBURN 3130	3
3/20	Lawson Street, ESSENDON 3040	2

Street No.	Property Address	Bedrooms
15	Lawson Street, HAMPTON, 3188	3
19	Leander Street, FOOTSCRAY 3011	3
20	Leawarra Crescent, DELACOMBE 3356	3
121	Leawarra Crescent, DELACOMBE 3356	3
8/160	Lee Street, CARLTON 3053	2
108A	Leith Street, BALLARAT 3350	3
31	Lemon Avenue, MILDURA 3500	8
2/24	Leonard Street, RINGWOOD 3134	2
29	Leonard Street, WODONGA 3690	4
10A	Leongatha Road, KORUMBURRA 3950	3
1/10	Leslie Street, EAGLEHAWK 3556	2
2/10	Leslie Street, EAGLEHAWK 3556	2
3/10	Leslie Street, EAGLEHAWK 3556	2
30	Leslie Street, SALE 3850	2
48A	Leslie Street, STAWELL 3380	3
1/4	Lewin Court, ALTONA MEADOWS 3028	2
5	Lewis Court, SUNSHINE 3020	3
6	Lewis Street, BACCHUS MARSH 3340	2
136	Liddiard Road, TRARALGON 3844	3
2	Liepoldt Rise, GOLDEN SQUARE 3555	3
32	Lightwood Drive, WODONGA 3690	2
2/6A	Lilac Crescent, BRIGHTON EAST 3187	2
1/66	Lilac Street, GOLDEN SQUARE 3555	2
5/27	Lillimur Road, ORMOND 3204	2
71	Lindsay Street, HEYWOOD 3304	3
6/2	Liscard Street, ELSTERNWICK 3185	2
2/6	Lisgoold Street, HEATHMONT 3135	2
1/5-15	Lisle Street, GOLDEN SQUARE 3555	3
2/5-15	Lisle Street, GOLDEN SQUARE 3555	3
3/5-15	Lisle Street, GOLDEN SQUARE 3555	3
24	Little Bendell Street, KENSINGTON 3031	2

Street No.	Property Address	Bedrooms
11	Livingstone Street, RESERVOIR 3073	3
4	Llewellyn Court, EAGLEHAWK 3556	3
43	Lloyd Street, BENDIGO 3550	2
1/64	Lloyd Street, BENDIGO 3550	3
1/151	Lloyd Street, MOE 3825	2
201	Lloyd Street, STRATHDALE 3550	3
1/1	Lock Street, AIRPORT WEST 3042	2
2/10	London Road, WODONGA 3690	2
3/10	London Road, WODONGA 3690	2
4/10	London Road, WODONGA 3690	2
1/10	London Road, WODONGA 3690	3
5/10	London Road, WODONGA 3690	3
3/9	Longmore Street, CAMPERDOWN 3260	3
37	Lonsdale Street, GEELONG 3220	2
4/12	Lord Street, BACCHUS MARSH 3340	2
1A	Lorne Street, MOONEE PONDS 3039	2
14	Louis Avenue, DANDENONG 3175	3
20	Louvain Street, COBURG 3058	2
16	Lowan Avenue, NORLANE 3214	3
7	Lowe Court, WANGARATTA 3677	3
3/102	Lower Dandenong Road, PARKDALE 3195	2
3/80	Lowndes Street, KENNINGTON 3550	2
10	Lucy Court, WHITTINGTON 3219	3
5	Luxford Street, ST ALBANS EAST 3021	3
73	Mac Isaac Road, MOOROOPNA 3629	4
1/408	Macarthur Street, BALLARAT NORTH, 3350	2
2/7	Macdougall Crescent, TRARALGON, 3844	2
1/3	Mackay Avenue, GLENHUNTLY, 3163	2
53	Mackay Street, WANGARATTA 3677	10
111	Mackellar Street, BENALLA 3672	3

Street No.	Property Address	Bedrooms
5/62	Macpherson Street, FOOTSCRAY 3011	2
1/34	Macrae Street, BAIRNSDALE 3875	2
1/32	Madden Avenue, GLENHUNTLY 3163	2
7/34	Madden Avenue, GLENHUNTLY 3163	2
20	Madison Drive, HOPPERS CROSSING 3029	3
1/14	Magellan Crescent, KANGAROO FLAT 3555	2
4	Magpie Court, WERRIBEE 3030	3
1/14	Mahnke Street, STAWELL 3380	2
1/836	Main Road, ELTHAM 3095	2
6	Mair Crescent, KORUMBURRA 3950	3
1/5	Makepeace Street, SWAN HILL 3585	2
2/5	Makepeace Street, SWAN HILL 3585	2
5	Manna Gum Court, CHELSEA 3196	3
19	Mannerim Avenue, WARRNAMBOOL 3280	4
1/1	Mannett Street, HAMILTON 3300	2
2/1	Mannett Street, HAMILTON 3300	2
1/25	Manor Grove, CAULFIELD NORTH 3161	2
11	Maple Place, WAURN PONDS 3221	2
40	Margaret Street, MOE 3825	2
68	Margaret Street, MOONEE PONDS 3039	3
3/25	Margarets Lane, WARRNAMBOOL 3280	2
9/13–15	Margrave Street, ST ALBANS 3021	2
5/197	Maribyrnong Road, ASCOT VALE 3032	2
7/209	Maribyrnong Road, ASCOT VALE 3032	2
7/225	Maribyrnong Road, ASCOT VALE 3032	2
6	Marie Crescent, WENDOUREE 3355	3
44	Marigold Street, WENDOUREE 3355	2
32	Marigold Street, WENDOUREE 3355	2
1/41	Marion Street, ALTONA EAST 3025	2
1	Markham Way, LAVERTON 3028	3
4	Marlee Court, WARRNAMBOOL 3280	3

Street No.	Property Address	Bedrooms
12/83	Marley Street, SALE 3850	1
2/96	Marley Street, SALE 3850	2
3/3	Marnoo Court, NORLANE 3214	3
8/12	Maroona Road, GLENHUNTLY 3163	2
2/6A	Marriott Street, CAULFIELD 3162	2
7/4	Marriott Street, ST KILDA EAST 3183	2
1	Marshall Road, BOX HILL NORTH (Whitehorse) 3129	3
1/100–102	Marshall Street, IVANHOE 3079	1
2/100–102	Marshall Street, IVANHOE 3079	1
3/100–102	Marshall Street, IVANHOE 3079	1
4/100–102	Marshall Street, IVANHOE 3079	1
5/100–102	Marshall Street, IVANHOE 3079	1
6/100–102	Marshall Street, IVANHOE 3079	1
7/100–102	Marshall Street, IVANHOE 3079	1
8/100–102	Marshall Street, IVANHOE 3079	1
9/100–102	Marshall Street, IVANHOE 3079	1
2/7	Marshall Street, SEYMOUR 3660	2
3	Martin Street, ELLIMINYT 3249	3
8	Martindale Crescent, SEYMOUR 3660	3
3/14	Marungi Street, SHEPPARTON 3630	2
14	Mary Court, ROBINVALE 3549	3
2/2B	Mary Street, ESSENDON 3040	2
3/2B	Mary Street, ESSENDON 3040	2
1/10	Mary Street, HORSHAM 3400	2
3/61	Mason Street, SHEPPARTON 3630	2
34	Matthew Flinders Drive, MILDURA 3500	3
1/17	Maude Street, SHEPPARTON 3630	2
1/22	Maurice Street, HERNE HILL 3218	2
1/77	Mayfair Drive, WODONGA 3690	2
2/61	McBain Street, ALTONA 3018	2
7	McCormack Crescent, SEYMOUR 3660	3

Street No.	Property Address	Bedrooms
6/10	McCracken Avenue, NORTHCOTE 3070	2
2/4	McCracken Street, SHEPPARTON 3630	2
3/4	McCracken Street, SHEPPARTON 3630	2
1/5	McCrae Street, BACCHUS MARSH 3340	2
1/8	McCrae Street, BAIRNSDALE 3875	2
11	McCubbin Drive, SHEPPARTON 3630	3
6	McDonald Crescent, TRARALGON 3844	3
3/6	McDonald Street, NHILL 3418	3
44	McFarland Road, WODONGA 3690	3
30	McGregors Road, WARRNAMBOOL 3280	3
138	McIntosh Road, ALTONA NORTH 3025	3
1/225	McKean Street, NORTH FITZROY 3068	1
10/225	McKean Street, NORTH FITZROY 3068	1
11/225	McKean Street, NORTH FITZROY 3068	1
12/225	McKean Street, NORTH FITZROY 3068	1
2/225	McKean Street, NORTH FITZROY 3068	1
3/225	McKean Street, NORTH FITZROY 3068	1
4/225	McKean Street, NORTH FITZROY 3068	1
5/225	McKean Street, NORTH FITZROY 3068	1
6/225	McKean Street, NORTH FITZROY 3068	1
7/225	McKean Street, NORTH FITZROY 3068	1
8/225	McKean Street, NORTH FITZROY 3068	1
9/225	McKean Street, NORTH FITZROY 3068	1
1	McKiernan Road, WARRNAMBOOL 3280	3
2/184	McKillop Street, GEELONG EAST 3219	1
4/184	McKillop Street, GEELONG EAST 3219	1
6/184	McKillop Street, GEELONG EAST 3219	1
1/184	McKillop Street, GEELONG EAST 3219	2
3/184	McKillop Street, GEELONG EAST 3219	2
5/184	McKillop Street, GEELONG EAST 3219	2
7/184	McKillop Street, GEELONG EAST 3219	2

Street No.	Property Address	Bedrooms
3/2	McLachlan Street, HORSHAM 3400	2
1/31	McLean Street, MORWELL 3840	2
6	McNicol Road, TECOMA 3160	3
2/9	McNicol Street, GEELONG WEST 3218	2
44	McNulty Drive, WENDOUREE 3355	2
5/3	Meagher Street, STAWELL 3380	2
3	Meddings Court, ALTONA 3018	3
3	Medinah Close, WARRNAMBOOL 3280	3
1/4	Melanie Drive, WARRAGUL 3820	2
1/28	Melanie Drive, WARRAGUL 3820	2
15/99	Melbourne Road, WILLIAMSTOWN 3016	2
4/81	Melbourne Road, WILLIAMSTOWN 3016	2
1/160	Melbourne Road, WODONGA 3690	2
1/5	Melita Avenue, WERRIBEE 3030	2
130	Melrose Drive, WODONGA 3690	3
150	Melrose Drive, WODONGA 3690	3
38	Mercantile Parade, KENSINGTON 3031	3
1/17	Merlin Crescent, CORIO 3214	2
1/52	Merrin Crescent, WONTHAGGI 3995	2
49	Merrivale Drive, WARRNAMBOOL 3280	2
55	Merrivale Drive, WARRNAMBOOL 3280	3
1/47	Middle Road, MARIBYRNONG 3032	2
1/40	Middle Road, MARIBYRNONG 3032	2
3/31	Middleton Street, SHEPPARTON 3630	2
35	Milbanke Street, PORTLAND 3305	2
2/9	Miller Court, EAGLEHAWK 3556	2
1/40	Miller Street, KENNINGTON 3550	2
1	Milne Avenue, WANGARATTA 3677	3
1/37	Milton Avenue, CLAYTON SOUTH 3169	2
10	Mirambeek Road, HOPPERS CROSSING 3029	3
Rear 203	Mitcham Road, DONVALE 3111	1

Street No.	Property Address	Bedrooms
18	Mitchell Crescent, PORTLAND 3305	3
3/14	Mitchell Street, BAIRNSDALE 3875	2
117	Mitchell Street, BENDIGO 3550	12
67	Mitchell Street, BRUNSWICK 3056	2
92	Mitchell Street, KYNETON 3444	3
8	Mollison Street, KYNETON 3444	3
22	Monash Street, MORWELL 3840	2
4/25	Mons Parade, NOBLE PARK 3174	3
8	Monteath Avenue, HAWTHORN EAST 3123	18
1/5	Monterey Court, WARRNAMBOOL 3280	2
29	Montgomery Street, ARARAT 3377	2
10	Moon Court, BAIRNSDALE 3875	3
2	Moore Court, WERRIBEE 3030	3
1/117	Moore Street, ARARAT 3377	2
1B	Moore Street, CAULFIELD SOUTH 3162	2
3/46	Moore Street, COLAC 3250	2
1/20	Moore Street, FOOTSCRAY 3011	2
13	Moran Place NORLANE 3214	3
3/132	Moreland Road, BRUNSWICK 3056	2
5/345	Moreland Road, COBURG 3058	2
25	Morgan Drive, TRARALGON 3844	3
3/15	Morrel Street, WANGARATTA 3677	2
1/194	Morris Road, HOPPERS CROSSING 3029	2
254	Morris Road, WERRIBEE 3030	3
109	Morris Street, SUNSHINE 3020	3
1/3	Morrison Street, BIRCHIP 3483	2
2/3	Morrison Street, BIRCHIP 3483	2
3/3	Morrison Street, BIRCHIP 3483	2
4/3	Morrison Street, BIRCHIP 3483	2
5/3	Morrison Street, BIRCHIP 3483	2
6/3	Morrison Street, BIRCHIP 3483	2

Street No.	Property Address	Bedrooms
7/3	Morrison Street, BIRCHIP 3483	2
15	Morrison Street, WODONGA 3690	3
1/45	Mount Pleasant Road, NUNAWADING 3131	2
3/715	Mt Alexander Road, MOONEE PONDS 3039	2
3/130	Mt Baimbridge Road, HAMILTON 3300	2
1/102	Mt Dandenong Road, RINGWOOD 3134	2
2/33–35	Mt Pleasant Road, NUNAWADING 3131	2
21	Muir Crescent, BALLARAT 3350	3
2/20	Mulgrave Street, ELSTERNWICK 3185	2
32	Mulkarra Drive, CHELSEA 3196	3
32B	Mulkarra Drive, CHELSEA 3196	1
16	Mulqueeney Street, WODONGA 3690	4
2/9	Munro Avenue, EDITHVALE 3196	3
14	Muntz Street, WANGARATTA 3677	3
2/57	Murchison Crescent, CLAYTON SOUTH 3169	2
32B	Murdoch Road, WANGARATTA 3677	2
1/93	Murdoch Road, WANGARATTA 3677	2
52	Murdock Street, EAGLEHAWK 3556	3
3/18	Murray Street, BRUNSWICK WEST 3056	2
8/33	Murray Street, KERANG 3579	2
32	Murray Street, YARRAWONGA 3730	4
12	Murrell Street, PORTLAND 3305	3
3/245	Murrumbeena Road, MURRUMBEENA 3163	2
4/119	Murrumbeena Road, MURRUMBEENA 3163	2
10	Myrtle Street, WERRIBEE 3030	3
1/52	Napier Street, FOOTSCRAY 3011	1
10/52	Napier Street, FOOTSCRAY 3011	1
11/52	Napier Street, FOOTSCRAY 3011	1
12/52	Napier Street, FOOTSCRAY 3011	1
13/52	Napier Street, FOOTSCRAY 3011	1
14/52	Napier Street, FOOTSCRAY 3011	1

Street No.	Property Address	Bedrooms
15/52	Napier Street, FOOTSCRAY 3011	1
16/52	Napier Street, FOOTSCRAY 3011	1
17/52	Napier Street, FOOTSCRAY 3011	1
2/52	Napier Street, FOOTSCRAY 3011	1
3/52	Napier Street, FOOTSCRAY 3011	1
4/52	Napier Street, FOOTSCRAY 3011	1
5/52	Napier Street, FOOTSCRAY 3011	1
6/52	Napier Street, FOOTSCRAY 3011	1
7/52	Napier Street, FOOTSCRAY 3011	1
8/52	Napier Street, FOOTSCRAY 3011	1
9/52	Napier Street, FOOTSCRAY 3011	1
1/346	Napier Street, BENDIGO 3550	2
12/139	Napier Street, ESSENDON 3040	2
138	Napier Street, STAWELL, 3380	3
1	Narini Court, CALIFORNIA GULLY 3556	2
3/19	Narong Road, CAULFIELD NORTH 3161	2
2	Narool Court, CROYDON 3136	5
1/264–266	Neerim Road, CARNEGIE 3163	2
2/158	Neerim Road, GLENHUNTLY 3163	2
5/619	Neill Street, BALLARAT 3350	2
1/16	Nelson Street, CALIFORNIA GULLY 3556	2
2/16	Nelson Street, CALIFORNIA GULLY 3556	2
3/16	Nelson Street, CALIFORNIA GULLY 3556	2
1/49	Nelson Street, RINGWOOD 3134	4
5/14	Nelson Street, RINGWOOD 3134	2
2/1325	Nepean Highway, CHELTENHAM 3192	2
1/1173	Nepean Highway, HIGHETT 3190	2
2/1197	Nepean Highway, HIGHETT 3190	2
271	Nepean Highway, PARKDALE 3195	2
12	Nethersole Court, SHEPPARTON 3630	5

Street No.	Property Address	Bedrooms
12A	Nethersole Court, SHEPPARTON 3630	5
1/1	Nette Court, MOORABBIN 3189	3
2/1	Nette Court, MOORABBIN 3189	2
3/1	Nette Court, MOORABBIN 3189	2
4/1	Nette Court, MOORABBIN 3189	2
5/1	Nette Court, MOORABBIN 3189	2
6/1	Nette Court, MOORABBIN 3189	3
7/1	Nette Court, MOORABBIN 3189	2
6/8	Newstead Street, MARIBYRNONG 3032	2
8/38	Newstead Street, MARIBYRNONG 3032	2
2	Niblick Street, WODONGA 3690	3
11	Nicholas Street, COLAC 3250	3
11	Nichols Avenue, SHEPPARTON 3630	3
1/3	Nicholson Crescent, NORTH GEELONG 3215	2
1/210	Nicholson Street, BAIRNSDALE 3875	2
1/289	Nicholson Street, CARLTON 3053	2
1/185-187	Nicholson Street, COBURG 3058	1
2/185-187	Nicholson Street, COBURG 3058	1
3/185-187	Nicholson Street, COBURG 3058	1
4/185-187	Nicholson Street, COBURG 3058	1
5/185-187	Nicholson Street, COBURG 3058	1
6/185-187	Nicholson Street, COBURG 3058	1
7/185-187	Nicholson Street, COBURG 3058	1
8/185-187	Nicholson Street, COBURG 3058	1
10	Niela Crescent, MYRTLEFORD 3737	3
108	Ninth Street, MILDURA 3500	12
1/34A	Nolan Street, BENDIGO 3550	2
44	Noonan Street, WANGARATTA 3677	3
5	Noonga Place, MORWELL 3840	3
3/24	Norfolk Street, BENDIGO 3550	2
1/24	Norfolk Street, BENDIGO 3550	2

Street No.	Property Address	Bedrooms
2/32	Normanby Street, GEELONG EAST 3219	2
4/18	Normanby Street, OAKLEIGH 3166	2
401	North Road, CAULFIELD SOUTH 3162	3
622	North Road, ORMOND 3204	2
1/26	North Street, ARDEER 3022	3
35	Northam Road, BENTLEIGH EAST 3165	3
12B	Northern Highway, ECHUCA 3564	2
12A	Northern Highway, ECHUCA 3564	3
2/42	Norton Drive, MOORoopNA 3629	2
2/14	O'Dea Crescent, KANGAROO FLAT 3555	2
7	O'Keefe Crescent, BACCHUS MARSH 3340	3
37	Oak Street, SEYMOUR 3660	3
5/227	Ogilvie Avenue, ECHUCA 3564	3
1/124	Olive Avenue, MILDURA 3500	2
4/86-88	Olive Avenue, MILDURA 3500	2
3/17	Olive Grove, MENTONE 3194	2
19	Olivewood Drive, MILDURA 3500	2
19A	Olivewood Drive, MILDURA 3500	2
7	Olympic Avenue, MOUNT CLEAR 3350	3
1	O'Neill Avenue, HOPPERS CROSSING 3029	3
1	Orange Court, WANGARATTA 3677	3
2/5	Orme Street, LAKES ENTRANCE 3909	2
1/45	Ormond Road, GEELONG EAST 3219	3
7/40	Ormond Road, MOONEE PONDS 3039	2
108	Osbourne Street, BENDIGO 3550	2
10	O'Sullivan Road, SEYMOUR 3660	3
34	O'Sullivan Road, SEYMOUR 3660	3
11	Paling Street, BALLARAT NORTH 3350	3
2/3	Pallet Street, GOLDEN SQUARE 3555	2
3/3	Pallet Street, GOLDEN SQUARE 3555	2

Street No.	Property Address	Bedrooms
58	Palmers Road, LAKES ENTRANCE 3909	3
17	Panorama Drive, MILDURA 3500	3
5/1-2	Paramount Court, WODONGA 3690	2
2/1-2	Paramount Court, WODONGA 3690	2
53	Paramount Drive, WHITTINGTON 3219	2
1/1	Park Place, NORTH FITZROY 3068	1
2/1	Park Place, NORTH FITZROY 3068	1
3/1	Park Place, NORTH FITZROY 3068	1
4/1	Park Place, NORTH FITZROY 3068	1
5/1	Park Place, NORTH FITZROY 3068	1
6/1	Park Place, NORTH FITZROY 3068	1
7/1	Park Place, NORTH FITZROY 3068	1
8/1	Park Place, NORTH FITZROY 3068	1
9/1	Park Place, NORTH FITZROY 3068	1
10/1	Park Place, NORTH FITZROY 3068	1
11/1	Park Place, NORTH FITZROY 3068	1
12/1	Park Place, NORTH FITZROY 3068	1
13/1	Park Place, NORTH FITZROY 3068	1
14/1	Park Place, NORTH FITZROY 3068	1
15/1	Park Place, NORTH FITZROY 3068	1
16/1	Park Place, NORTH FITZROY 3068	1
17/1	Park Place, NORTH FITZROY 3068	1
18/1	Park Place, NORTH FITZROY 3068	1
19/1	Park Place, NORTH FITZROY 3068	1
20/1	Park Place, NORTH FITZROY 3068	1
21/1	Park Place, NORTH FITZROY 3068	1
22/1	Park Place, NORTH FITZROY 3068	1
23/1	Park Place, NORTH FITZROY 3068	1
24/1	Park Place, NORTH FITZROY 3068	1
7/114	Park Road, MARYBOROUGH 3465	2
7	Parker Street, DAYLESFORD 3460	2

Street No.	Property Address	Bedrooms
1/5	Parkstone Avenue, PASCOE VALE 3044	2
10/854	Pascoe Vale Road, GLENROY 3046	2
1/532	Pascoe Vale Road, PASCOE VALE 3044	2
2/2	Passfield Street, BRUNSWICK WEST 3055	2
3	Patricia Court, GOLDEN SQUARE 3555	3
25	Patrick Street, STAWELL 3380	2
1/134	Patten Street, SALE 3850	2
118	Patten Street, SALE 3850	3
2/19	Patterson Road, MOORABBIN 3189	2
20	Patterson Road, SHEPPARTON 3630	3
32	Patterson Road, SHEPPARTON 3630	3
7	Pattison Avenue, GEELONG NORTH 3215	3
2/51	Patty Street, MENTONE 3194	2
59	Paxton Street, SPOTSWOOD 3015	3
1/1A	Pearce Street, WODONGA 3690	3
2/17	Pekin (faces Waters St) Road, MARYBOROUGH 3465	3
3/4	Pelling Road, MURRUMBEENA 3163	2
5/73	Pender Street, THORNBURY 3071	2
7/38-40	Pender Street, THORNBURY 3071	2
3/16	Percy Street, MITCHAM (Whitehorse) 3132	2
1/53	Percy Street, MITCHAM (Whitehorse) 3132	3
3	Perry Close, GEELONG EAST 3219	2
2/29	Perry Street, MOORABBIN 3189	2
2/9	Perth Street, MURRUMBEENA 3163	2
72	Peter Street, GROVEDALE 3216	3
13	Peterson Street, LAKES ENTRANCE 3909	3
18	Pettitt Crescent, NORLANE 3214	2
116	Phillips Street, WODONGA 3690	5
8	Phoenix Street, WARRAGUL 3820	3
1/12	Piccadilly Close, BELL POST HILL 3215	2

Street No.	Property Address	Bedrooms
2/12	Piccadilly Close, BELL POST HILL 3215	2
3/12	Piccadilly Close, BELL POST HILL 3215	2
38	Pilgrim Street, SEDDON 3011	3
1	Pine Court, WAURN PONDS 3221	2
4	Pinetree Crescent, LALOR 3075	3
1/22	Pinniger Street, BROADFORD 3658	3
10	Pioneer Street, WARRAGUL 3820	2
35	Pitt Street, COLAC 3250	3
1/105	Plantation Road, CORIO 3214	2
2/342-4	Plenty Road, PRESTON 3072	2
1/808	Plenty Road, SOUTH MORANG 3752	2
15	Polden Crescent, MORWELL 3840	2
3/65	Pollock Street, COLAC 3250	2
2/31A	Poplar Avenue, SHEPPARTON 3630	2
1/31	Poplar Avenue, SHEPPARTON 3630	2
3/33	Poplar Avenue, SHEPPARTON 3630	2
20	Portland Street, NORLANE 3214	2
41	Power Avenue, ASHWOOD (Monash) 3147	5
10	Power Street, MYRTLEFORD 3737	2
4	Power Street, SHEPPARTON 3630	5
124	Power Street, ST ALBANS EAST 3021	3
13	Power Street, ST ALBANS 3021	3
28	Powlett Street, ALTONA MEADOWS 3028	3
2/6	Powlett Street, BACCHUS MARSH 3340	2
1/6	Powlett Street, BACCHUS MARSH 3340	2
4/11	Powlett Street, BACCHUS MARSH, 3340	2
2/66	Prince Charles Street, CLAYTON 3168	2
1/66	Prince Charles Street, CLAYTON 3168	3
1/31	Prince Charles Street, CLAYTON 3168	3
2/93	Princes Highway, BAIRNSDALE 3875	2

Street No.	Property Address	Bedrooms
3/93	Princes Highway, BAIRNSDALE 3875	2
4/45	Princes Highway, LUCKNOW 3875	2
1/32	Princes Street, BALLARAT 3350	2
1/301	Princes Street, PORT MELBOURNE 3207	1
10/301	Princes Street, PORT MELBOURNE 3207	1
2/301	Princes Street, PORT MELBOURNE 3207	1
3/301	Princes Street, PORT MELBOURNE 3207	1
4/301	Princes Street, PORT MELBOURNE 3207	1
5/301	Princes Street, PORT MELBOURNE 3207	1
6/301	Princes Street, PORT MELBOURNE 3207	1
7/301	Princes Street, PORT MELBOURNE 3207	1
8/301	Princes Street, PORT MELBOURNE 3207	1
9/301	Princes Street, PORT MELBOURNE 3207	1
1/97	Princess Road, CORIO 3214	2
168	Princess Road, CORIO 3214	3
2/97	Princess Road, CORIO 3214	2
3/92	Princess Street, KEW 3101	2
16/334	Princes Street, PORT MELBOURNE 3207	2
22	Purcell Street, SHEPPARTON 3630	2
1/196	Purnell Road, CORIO 3214	2
61	Purnell Road, CORIO 3214	3
4/13	Pynsent Street, HORSHAM 3400	2
143	Queen Street, COLAC 3250	2
144/126	Racecourse Road, FLEMINGTON 3031	2
204/126	Racecourse Road, FLEMINGTON 3031	2
58/126	Racecourse Road, FLEMINGTON 3031	2
1	Rae Street, BENTLEIGH EAST 3165	3
1097	Raglan Parade, WARRNAMBOOL 3280	3
736	Raglan Parade, WARRNAMBOOL 3280	3
3/8	Railway Parade, SHEPPARTON 3630	2
4/8	Railway Parade, SHEPPARTON 3630	2

Street No.	Property Address	Bedrooms
12/47	Railway Place, FLEMINGTON 3031	2
12/78	Railway Road, CARNEGIE 3163	1
9	Raingill Avenue, WARRNAMBOOL 3280	3
2/97-99	Raleigh Road, MARIBYRNONG 3032	2
2/189A	Raleigh Street, THORNBURY 3071	3
3	Ralston Court, ORBOST 3888	3
6	Rangeview Drive, MYRTLEFORD 3737	3
5/533	Rathdowne Street, CARLTON 3053	3
8/523	Rathdowne Street, CARLTON, 3053	3
12	Ratray Avenue, WANGARATTA 3677	3
1/1	Rayner Street, FOOTSCRAY 3011	2
1/54	Reed Crescent, WONTHAGGI 3995	2
5/32	Reserve Road, HOPPERS CROSSING, 3029	2
208	Richard Street, BALLARAT 3350	3
4/304	Richard Street, BALLARAT 3350	2
2/3	Riflebutts Road, KORUMBURRA 3950	2
2/55	Ringwood Street, RINGWOOD 3134	2
2/7	Ripon Grove, ELSTERNWICK 3185	2
2/517	Ripon Street, BALLARAT 3350	2
2/203	Ripon Street, BALLARAT 3350	2
220	Rippon Road, HAMILTON, 3300	3
11	Risbey Court, MILDURA 3500	2
12	Risbey Court, MILDURA 3500	2
7/360	River Road, KIALLA 3631	3
31	Riversdale Road, YARRA JUNCTION 3797	3
1/65	Roadknight Street, LAKES ENTRANCE 3909	2
4/65	Roadknight Street, LAKES ENTRANCE 3909	3
89	Roberts Street, YARRAVILLE 3013	3
79	Robertson Street, MORWELL 3840	3
65	Robertson Street, MORWELL 3840	3
39	Robin Avenue, NORLANE 3214	3

Street No.	Property Address	Bedrooms
8	Robinson Court, BENALLA 3672	3
5	Robinson Street, CAMPERDOWN 3260	3
317	Rodier Street, BALLARAT 3350	3
1/69	Rollins Road, BELL POST HILL 3215	2
3/1A	Ronald Avenue, ALTONA NORTH 3025	2
2A	Ronald Avenue, BULLEEN 3105	2
2/24	Ronald Street, ESSENDON 3040	2
1/60	Rose Street, ALTONA 3018	2
2A	Rose Street, HORSHAM 3400	2
2/28	Roseberry Street, ALTONA MEADOWS 3028	2
1/27	Roseberry Street, ASCOT VALE 3032	2
2/15	Rosedale Avenue, GLENHUNTLY 3163	2
8/12	Rosella Street, MURRUMBEENA 3163	2
6/174	Roslyn Road, BELMONT 3216	2
5	Ross Avenue, MOE 3825	2
6	Ross Court, MYRTLEFORD 3737	3
1/13	Ross Street, FERNTREE GULLY 3156	2
2	Ross Street, ST ALBANS 3021	3
3/321	Rossmoyne Street, THORNBURY 3071	3
10/31	Rosstown Road, CARNEGIE 3163	1
1/14	Rowell Avenue, CAMBERWELL 3124	3
1/44	Royal Avenue, GLENHUNTLY 3163	2
2/29	Royal Avenue, GLENHUNTLY 3163	2
4/26	Royal Avenue, GLENHUNTLY 3163	2
1/208	Rubicon Street, BALLARAT 3350	2
16	Rupert Street, BROADFORD 3658	3
6/98	Rupert Street, FOOTSCRAY 3011	2
7/148	Rupert Street, FOOTSCRAY 3011	2
17	Russell Avenue, WANGARATTA 3677	3
23	Russell Street, ANGLESEA 3230	3
95	Rutherford Street, SWAN HILL 3585	3

Street No.	Property Address	Bedrooms
32	Ruthven Street, SUNBURY 3429	2
1/33	Salisbury Street, MOONEE PONDS 3039	2
3/51	Saltley Street, SPOTSWOOD 3015	2
1/289	San Mateo Avenue, MILDURA 3500	1
2/289	San Mateo Avenue, MILDURA 3500	1
2/317	San Mateo Avenue, MILDURA 3500	2
2/3	Sanderson Street, SHEPPARTON 3630	2
8/45-47	Sandown Road, ASCOT VALE 3032	2
46	Savige Street, MORWELL 3840	2
2/14	Schofield Street, ESSENDON 3040	2
15B	Schulz Street, BENTLEIGH EAST 3165	3
7	Schwartz Avenue, HORSHAM 3400	3
1/14	Scotsburn Grove, WERRIBEE 3030	2
2/18	Scott Street, ELWOOD 3184	1
238A	Scott Street, WARRACKNABEAL 3393	3
6	Searle Street, HORSHAM 3400	3
1/706	Sebastopol Street, BALLARAT 3350	2
4/10	Sebastopol Street, CAULFIELD NORTH 3161	2
4/14	Sebastopol Street, CAULFIELD NORTH 3161	3
4	Selwood Street, COLAC 3250	2
3/195	Separation Street, NORTHCOTE 3070	2
5	Serpentine Street, WODONGA 3690	3
2/1	Service Street, ESSENDON 3040	2
1/248	Seventh Street, MILDURA 3500	2
4/32	Severn Street, BOX HILL NORTH (Whitehorse) 3129	2
23	Shady Gully Road, MALLACOOTA 3892	4
118	Shaftsbury Street, COBURG 3058	3
2	Shannon Close, WERRIBEE 3030	3
1/20	Sharpe Street, RESERVOIR 3073	2
1/12	Shea Street, BACCHUS MARSH 3340	2
26	Shellcotts Road, KORUMBURRA 3950	3

Street No.	Property Address	Bedrooms
1/27	Shepparson Avenue, CARNEGIE 3163	3
1/32	Shepparson Avenue, CARNEGIE 3163	2
11	Sherrin Street, MORWELL 3840	3
1/25	Sherwood Drive, BENDIGO 3550	2
2/25	Sherwood Drive, BENDIGO 3550	2
5/42	Shiel Street, NORTH MELBOURNE 3051	2
1/1	Short Street, BORONIA 3155	2
17	Sibley Place, BENDIGO 3550	2
2/22	Sibley Place, BENDIGO 3550	2
1/22	Sibley Place, BENDIGO 3550	2
31	Sibley Place, BENDIGO 3550	3
32A	Silvereye Crescent, WERRIBEE 3030	3
32B	Silvereye Crescent, WERRIBEE 3030	2
1/18	Simmonds Street, OAKLEIGH SOUTH 3167	2
2/18	Simmonds Street, OAKLEIGH SOUTH 3167	2
4/18	Simmons Street, BOX HILL 3128	2
1/38	Simpsons Road, BOX HILL 3128	2
1/18	Sinnott Street, BURWOOD (Whitehorse) 3125	2
4/3	Skene Street, COLAC 3250	2
2/807	Skipton Street, BALLARAT 3350	2
14	Skye Court, CHELSEA HEIGHTS 3196	3
1A	Skye Court, WODONGA 3690	2
1/24	Slevin Street, LILYDALE 3140	2
72	Sloane Street, STAWELL 3380	3
63	Sloane Street, STAWELL 3380	3
15	Smalley Street, EAGLEHAWK 3556	3
15	Smith Street, DAYLESFORD 3460	3
21	Smith Street, DAYLESFORD, 3460	3
45	Smith Street, KENSINGTON 3031	2
5/10	Smith Street, PORTLAND 3305	2
26	Smith Street, SEYMOUR 3660	4

Street No.	Property Address	Bedrooms
2/7	Smith Street, ST ARNAUD 3478	2
3/25	Sobraon Street, SHEPPARTON 3630	2
193	Solar Drive, WHITTINGTON 3219	3
1/11	Solomon Street, BENDIGO 3550	3
2/11	Solomon Street, BENDIGO 3550	3
3/11	Solomon Street, BENDIGO 3550	3
9	Solomon Street, BENDIGO 3550	3
13	Solomon Street, BENDIGO 3550	3
10	Sommerlayton Crescent, FAWKNER 3060	3
1/45	Songlark Crescent, WERRIBEE 3030	2
643	South Road, BENTLEIGH EAST 3165	3
547	South Road, BENTLEIGH 3204	3
2/101B	South Road, BRAYBROOK 3019	2
1/391	South Road, BRIGHTON EAST 3187	2
116	South Road, YARRAWONGA 3730	3
1/34	South Street, WODONGA 3690	2
2/34	South Street, WODONGA 3690	2
229	South Valley Road, HIGHTON 3216	5
2/33	Southern Crescent, CRAIGIEBURN 3064	2
17	Spalding Street, ARARAT 3377	3
158A	Spencer Street, SEBASTOPOL 3356	2
16/246	Spencer Street, SEBASTOPOL 3356	2
204	Spencer Street, SEBASTOPOL 3356	3
601	Spencer Street, WEST MELBOURNE 3003	2
1/91	Spring Road, HAMPTON 3188	3
2/56	Springvale Road, NUNAWADING 3131	2
2/36	Springvale Road, NUNAWADING 3131	2
21	Sproats Lane, DONALD 3480	3
12	Spruhan Avenue, NORLANE 3214	3
30	Spruhan Avenue, NORLANE 3214	3
3/150	St Aidans Road, BENDIGO 3550	2

Street No.	Property Address	Bedrooms
172	St Albans Road, GEELONG EAST 3219	3
40	St Albans Street, ST ALBANS PARK 3219	3
8	St Columbs Drive, WANGARATTA 3677	3
7	St Georges Road, NORLANE 3214	2
1/205	St Georges Road, SHEPPARTON 3630	2
1/63	St Georges Road, SHEPPARTON 3630	2
4/63	St Georges Road, SHEPPARTON 3630	2
3/81	St Georges Road, SHEPPARTON 3630	2
2/81	St Georges Road, SHEPPARTON 3630	2
2/270	St Kilda Street, BRIGHTON 3186	2
1/8	St Peters Court, BENTLEIGH EAST 3165	3
2/205	St Georges Road, SHEPPARTON 3630	2
31	Stamford Street, MOE 3825	3
162	Standish Street, MYRTLEFORD 3737	2
1/29	Stanley Street, ORBOST 3888	2
2/13	Stapley Crescent, ALTONA 3018	2
25	Statesman Drive, BENALLA 3672	3
9/406	Station Street, CHELSEA 3196	2
2/248	Station Street, EDITHVALE 3196	2
55	Station Street, NORLANE 3214	2
1/53	Stawell Road, HORSHAM 3400	3
2/22	Stawell Street, SALE 3850	2
16	Stead Street, SALE 3850	3
2/21	Stead Street, SALE, 3850	3
1/81	Stephen Street, HAMILTON 3300	2
20/51	Stephen Street, YARRAVILLE 3013	2
1/5	Stephens Road, HEALESVILLE 3777	2
66	Sternberg Street, BENDIGO 3550	3
33	Stevenson Street, WODONGA 3690	3
24/154	Stockmans Way, KENSINGTON 3031	3

Street No.	Property Address	Bedrooms
13	Stoffers Street, WARRAGUL 3820	3
27	Stooke Street, YARRAVILLE 3013	3
2/122	Stradbroke Avenue, SWAN HILL 3585	2
138	Stradbroke Avenue, SWAN HILL 3585	3
2/33	Stuart Street, NOBLE PARK 3174	2
4-6	Sturt Street, COBRAM 3644	6
7/4	Sunkist Street, KANGAROO FLAT 3555	2
2/2A	Sunnyside Avenue, HORSHAM 3400	2
11	Sunset Drive, HEATHMONT 3135	2
6	Sunvalley Drive, SHEPPARTON 3630	3
1/109	Surrey Road, BLACKBURN 3130	2
1/14	Susanne Crescent, WARRNAMBOOL 3280	2
23	Sutton Road, MARYBOROUGH 3465	3
43	Swallow Crescent, NORLANE 3214	2
2/151	Swallow Street, SHEPPARTON 3630	2
3/43	Swan Walk, CHELSEA 3196	2
3/147A	Sycamore Street, CAULFIELD SOUTH 3162	3
5/147A	Sycamore Street, CAULFIELD SOUTH 3162	3
37	Sydenham Avenue, MANIFOLD HEIGHTS 3218	3
7	Sydney Road, BAYSWATER 3153	4
2/626	Sydney Road, COBURG 3058	3
14	Sydney Street, FOOTSCRAY 3011	3
20	Sydney Street, FOOTSCRAY 3011	2
24	Sydney Street, FOOTSCRAY 3011	2
2/12	Sydney Street, MURRUMBEENA 3163	2
33	Taits Road, WARRNAMBOOL 3280	2
3/517	Talbot Street, BALLARAT 3350	2
3/908	Talbot Street, BALLARAT 3350	3
5	Tamlyn Street, GEELONG EAST 3219	2
2/97	Tarakan Street, WODONGA 3690	2
1/114	Tarakan Street, WODONGA 3690	2

Street No.	Property Address	Bedrooms
3/115	Tarcombe Road, SEYMOUR 3660	2
86	Tarcombe Road, SEYMOUR 3660	3
66	Tarrengower Street, YARRAVILLE 3013	2
1	Tatlock Street, HAMILTON 3300	3
2/11	Tattenham Avenue, CARNEGIE 3163	2
16	Tatyoan Road, ARARAT 3377	3
13	Taylor Crescent, TRARALGON 3844	3
5/83	Taylor Road, ST ALBANS 3021	2
2/19	Templeton Court, WODONGA 3690	2
8/11–13	Tennyson Avenue, KILSYTH 3137	3
15	Tennyson Street, KENSINGTON 3031	3
17	Tennyson Street, KENSINGTON 3031	3
17	Tennyson Street, NORLANE 3214	2
1/126	Tennyson Street, ORBOST 3888	2
11	Tennyson Street, TRARALGON 3844	3
129	Thames Promenade, CHELSEA 3196	3
2/129	Thames Promenade, CHELSEA 3196	1
48	The Avenue Street, MORWELL 3840	3
7/188	The Parade, ASCOT VALE 3032	2
12/6	Thistle Grove, HIGHETT 3190	2
21	Thistle Street, BENDIGO 3550	2
5	Thomas Street, MORDIALLOC 3195	3
1/34	Thomson Street, WANGARATTA 3677	2
2/34	Thomson Street, WANGARATTA 3677	2
3/34	Thomson Street, WANGARATTA 3677	2
53	Thurla Street, SWAN HILL 3585	3
28	Tiery Street, WY YUNG 3875	3
21	Tilley Street, CHELTENHAM 3192	3
24/31–33	Timins Street, SUNBURY 3429	2
2/92	Tinning Street, BRUNSWICK 3056	2
37	Tollhouse Road, ST ALBANS 3021	3

Street No.	Property Address	Bedrooms
4/5	Tomintoul Court, CLAYTON SOUTH 3169	3
3/13	Toolern Street, MELTON SOUTH 3338	2
5/63	Torbay Street, MACLEOD 3085	2
2/13	Tormore Road, BORONIA 3155	2
1/157	Torquay Road, GROVEDALE 3216	2
7/9	Toward Street, MURRUMBEENA 3163	1
3/12	Toward Street, MURRUMBEENA 3163	2
1/15	Townsend Street, BENDIGO 3550	2
2/15	Townsend Street, BENDIGO 3550	2
3/15	Townsend Street, BENDIGO 3550	2
12	Trafalgar Crescent, LILYDALE 3140	3
1/37	Trethowan Avenue, MELTON 3337	2
4	Trevatt Court, MILDURA 3500	5
2	Trivalve Crescent, TRARALGON 3844	3
15	Truscott Road, MOE 3825	2
2/198	Tucker Road, BENTLEIGH EAST 3165	3
1/4	Tudor Street, BENTLEIGH EAST 3165	3
8/35	Tulip Grove, CHELTENHAM 3192	2
10	Tulip Street, NORLANE 3214	2
42	Tulloh Street, ELLIMINYT 3249	2
1/59	Tunstall Road, DONVALE 3111	3
2/52	Turnbull Street, BAIRNSDALE 3875	2
1/14–16	Turner Road, HIGHETT 3190	2
73	Turner Street, LEONGATHA 3953	3
221	Twelfth Street, MILDURA 3500	4
8	Tyson Court, BACCHUS MARSH 3340	3
3/48	Ulupna Road, ORMOND 3204	2
1/99	Underbank Boulevard, BACCHUS MARSH 3340	2
1/161	Underwood Road, FERNTREE GULLY 3156	2
9/79	Union Street, BRIGHTON EAST 3187	2

Street No.	Property Address	Bedrooms
314	Urquhart Street, BALLARAT 3350	2
7	Valentine Crescent, SALE 3850	3
14	Valetta Street, CARRUM 3197	3
12	Van Heurk Street, CASTLEMAINE 3450	3
10/4	Vasey Street, ASCOT VALE 3032	2
6/102	Vaughan Street, SHEPPARTON 3630	2
7/102	Vaughan Street, SHEPPARTON 3630	2
3	Verdall Court, GROVEDALE 3216	3
16/42	Verdon Street, WILLIAMSTOWN 3016	2
6	Vermont Street, HORSHAM 3400	3
50	Verner Street, GEELONG 3220	2
1/72	Victoria Street, BALLARAT 3350	1
2/72	Victoria Street, BALLARAT 3350	1
3/72	Victoria Street, BALLARAT 3350	1
4/72	Victoria Street, BALLARAT 3350	1
5/72	Victoria Street, BALLARAT 3350	1
6/72	Victoria Street, BALLARAT 3350	1
7/72	Victoria Street, BALLARAT 3350	1
8/72	Victoria Street, BALLARAT 3350	1
9/72	Victoria Street, BALLARAT 3350	1
10/72	Victoria Street, BALLARAT 3350	1
11/72	Victoria Street, BALLARAT 3350	1
12/72	Victoria Street, BALLARAT 3350	1
36	Victoria Avenue, MITCHAM (Whitehorse) 3132	2
11/20–22	Victoria Parade, KILMORE 3764	4
24/88	Victoria Road, HAWTHORN 3122	2
1/20	Victoria Street, BENDIGO 3550	2
2/20	Victoria Street, BENDIGO 3550	2
7/60	Victoria Street, FLEMINGTON 3031	3
1/42	Victoria Street, KYNETON 3444	1
2/42	Victoria Street, KYNETON 3444	1

Street No.	Property Address	Bedrooms
3/42	Victoria Street, KYNETON 3444	1
4/42	Victoria Street, KYNETON 3444	1
2/58	Victoria Street, KYNETON 3444	2
18	Victoria Street, MOE 3825	2
1/50	Vines Road, HAMLIN HEIGHTS 3215	2
1/92	Virgilia Drive, HOPPERS CROSSING 3029	2
1/105	Virgilla Drive, HOPPERS CROSSING 3029	2
49	Wade Street, PORTLAND 3305	3
1	Walker Court, ST ALBANS 3021	3
18	Wallace Street, BAIRNSDALE 3875	3
9	Wallace Street, MOUNT BEAUTY 3699	3
49	Waller Street, BENALLA 3672	3
7/27	Wallowa Street, COBRAM 3644	2
6/27	Wallowa Street, COBRAM 3644	2
2/32	Wallowa Street, COBRAM 3644	2
1/32	Wallowa Street, COBRAM 3644	3
12	Wallowa Street, COBRAM 3644	3
4/72-74	Walmer Avenue, ST ALBANS 3021	2
375A	Walnut Avenue, MILDURA 3500	2
342	Walnut Avenue, MILDURA 3500	3
3/4	Walnut Street, CARNEGIE 3163	1
3/3	Walsh Court, CHURCHILL 3842	3
2/1	Walsh Court, KANGAROO FLAT 3555	2
1/11	Walter Street, ASCOT VALE 3032	2
7/8	Waratah Avenue, GLENHUNTLY 3163	2
18	Waratah Crescent, PORTLAND 3305	3
23	Waratah Drive, MORWELL 3840	3
63	Waratah Drive, WARRAGUL 3820	3
21	Waratah Grove, ECHUCA 3564	3
1/40	Waratah Street, BENTLEIGH EAST 3165	3
2/8	Waratah Street, GROVEDALE 3216	2

Street No.	Property Address	Bedrooms
12	Waratah Way, WODONGA 3690	3
29	Waratah Way, WODONGA 3690	3
1/21	Ware Avenue, WODONGA 3690	2
36	Ware Avenue, WODONGA 3690	3
1	Wares Road, WARRNAMBOOL 3280	2
1/63	Warrandyte Road, RINGWOOD 3134	2
1/56	Warrandyte Road, RINGWOOD 3134	2
100	Warren Road, MORDIALLOC 3195	3
733	Warrigal Road, BENTLEIGH EAST 3165	2
1/197	Warrigal Road, CHELTENHAM 3192	3
1/306	Warrigal Road, CHELTENHAM 3192	2
2/197	Warrigal Road, CHELTENHAM 3192	3
328	Warrigal Road, CHELTENHAM 3192	3
2/84	Warrigal Road, MENTONE 3194	2
5/80	Warrigal Road, MENTONE 3194	2
102	Warrigal Road, OAKLEIGH 3166	2
104	Warrigal Road, OAKLEIGH 3166	2
22	Warsaw Crescent, WODONGA 3690	3
2/17	Warwick Street, BENTLEIGH EAST 3165	2
85	Waters Drive, ALTONA 3018	3
1/18	Watson Avenue, EAGLEHAWK 3556	2
5/2	Wattle Avenue, GLENHUNTLY 3163	3
21	Wattle Crescent, PORTLAND 3305	3
1	Wattle Drive, SPRING GULLY 3550	2
59A	Wavell Street, HORSHAM 3400	2
4/41	Wawunna Road, HORSHAM 3400	2
2/27	Waxman Parade, BRUNSWICK 3056	2
1/143	Weatherall Road, CHELTENHAM 3192	2
2	Webb Avenue, SEYMOUR 3660	3
1/37	Webster Street, BALLARAT 3350	1
2/37	Webster Street, BALLARAT 3350	1

Street No.	Property Address	Bedrooms
3/37	Webster Street, BALLARAT 3350	1
4/37	Webster Street, BALLARAT 3350	1
5/37	Webster Street, BALLARAT 3350	1
6/37	Webster Street, BALLARAT 3350	1
7/37	Webster Street, BALLARAT 3350	1
8/37	Webster Street, BALLARAT 3350	1
9/37	Webster Street, BALLARAT 3350	1
10/37	Webster Street, BALLARAT 3350	1
11/37	Webster Street, BALLARAT 3350	1
12/37	Webster Street, BALLARAT 3350	1
13/37	Webster Street, BALLARAT 3350	1
14/37	Webster Street, BALLARAT 3350	1
15/37	Webster Street, BALLARAT 3350	1
32	Webster Drive, SEBASTOPOL 3356	3
1/4	Weddell Street, SHEPPARTON 3630	2
27	Weidlich Drive, GREENSBOROUGH 3088	3
9/117	Wellington Street, FLEMINGTON 3031	2
12	Welwood Court, CLAYTON SOUTH 3169	2
4	West Street, COLAC 3250	3
1/51	Westbury Street, ST KILDA EAST 3183	2
38	Western Park Drive, WARRAGUL 3820	3
1	Western Park Drive, WARRAGUL 3820	3
3	Westminster Street, GROVEDALE 3216	3
1/20	Wetherby Road, DONCASTER EAST 3109	2
2/6	Whatley Street, CARRUM 3197	3
13/10	White Street, GLEN IRIS 3146	2
19/10	White Street, GLEN IRIS 3146	2
5/1	White Street, PARKDALE 3195	2
4/41	White Street, WANGARATTA 3677	2
106	White Street, WONTHAGGI 3995	3
2/1	Whitehall Court, CAULFIELD NORTH 3161	2

Street No.	Property Address	Bedrooms
1/760	Whitehorse Road, MITCHAM (Whitehorse) 3132	2
80	Whites Road, WARRNAMBOOL 3280	3
63	Whites Road, WARRNAMBOOL 3280	2
1/134	Wickham Road, HIGHETT 3190	2
1/4	Wickham Road, HIGHETT 3190	3
2/26	Wilgah Street, ST KILDA EAST 3183	2
1	Wilkie Street, CASTLEMAINE 3450	3
23	Wilkins Grove, SWAN HILL 3585	4
44	Willesden Drive, WAURN PONDS 3221	2
1/39	William Street, CASTLEMAINE 3450	1
39	William Street, CASTLEMAINE 3450	4
3/7	William Street, COBRAM 3644	2
1/34	William Street, WODONGA 3690	2
2/34	William Street, WODONGA 3690	2
38	Williams Road, MOOROOBARK (Yarra Ranges) 3138	5
1/255	Williamstown Road, YARRAVILLE 3013	2
1/197	Williamstown Road, YARRAVILLE 3013	1
10/197	Williamstown Road, YARRAVILLE 3013	1
11/197	Williamstown Road, YARRAVILLE 3013	1
12/197	Williamstown Road, YARRAVILLE 3013	1
2/197	Williamstown Road, YARRAVILLE 3013	1
3/197	Williamstown Road, YARRAVILLE 3013	1
4/197	Williamstown Road, YARRAVILLE 3013	1
5/197	Williamstown Road, YARRAVILLE 3013	1
6/197	Williamstown Road, YARRAVILLE 3013	1
7/197	Williamstown Road, YARRAVILLE 3013	1
8/197	Williamstown Road, YARRAVILLE 3013	1
9/197	Williamstown Road, YARRAVILLE 3013	1
1/1	Willman Court, WHITE HILLS 3550	2
2/1	Willman Court, WHITE HILLS 3550	2
2/102	Wilmot Road, SHEPPARTON 3630	2

Street No.	Property Address	Bedrooms
1/22	Wilpena Court, ST ALBANS 3021	2
2/519	Wilson Street, BALLARAT 3350	2
3/519	Wilson Street, BALLARAT 3350	2
1/46	Wilson Street, CHELTENHAM 3192	2
1/16	Wilson Street, FERNTREE GULLY 3156	2
31	Wilson Street, WARRNAMBOOL 3280	3
2/36	Wilson Street, WODONGA 3690	2
31	Wilsons Lane, SEBASTOPOL 3356	3
2/14	Wimble Street, CASTLEMAINE 3450	2
2/514	Windermere Street, BALLARAT 3350	2
86	Windsor Street, FOOTSCRAY 3011	2
4/17	Wingate Avenue, ASCOT VALE 3032	2
2/111	Winter Street, BALLARAT 3350	2
1/7	Wirilda Close, WODONGA 3690	2
1/15	Wirraway Crescent, NORLANE 3214	2
2/15	Wirraway Crescent, NORLANE 3214	2
2	Wisteria Grove, NORLANE 3214	2
39	Wolsley Street, ORBOST 3888	4
2/6	Woods Road, YARRAWONGA 3730	2
2	Woodvale Court, BELL PARK 3215	3
3/78	Woodville Park Drive, HOPPERS CROSSING 3029	2
142	Woodward Road, GOLDEN SQUARE 3555	4
2/21	Woomack Road, CARNEGIE 3163	2
41	Wordsworth Avenue, CLAYTON SOUTH 3169	3
42	Worthing Road, MOORABBIN 3189	3
1/4	Wright Avenue, SHEPPARTON 3630	2
3	Wright Street, BLACKBURN SOUTH 3130	3
1/19	Wyuna Road, CAULFIELD NORTH 3161	2
2/7	Yardley Street, MAIDSTONE 3012	2
178	Yarrowee Street, BALLARAT 3350	3
2/609	York Street, BALLARAT 3350	2

Street No.	Property Address	Bedrooms
1/5	York Street, BENDIGO 3550	2
1/31	Young Street, HORSHAM 3400	2
30	Younger Street, WANGARATTA 3677	5
20	Younger Street, WARRNAMBOOL 3280	3
2	Zammit Drive, WARRNAMBOOL 3280	2
	Total Bedrooms	4453
	Total Properties	2027

Planning and Environment Act 1987

BAW BAW PLANNING SCHEME

Notice of Approval of Amendment

Amendment C37

The Baw Baw Shire Council has approved Amendment C37 to the Baw Baw Planning Scheme.

The Amendment comes into operation on the date this notice is published in the Government Gazette.

The Amendment:

- Rezones Ellinbank Primary School, Tanjil South Primary School, Rawson Primary School, Buln Buln Primary School, Jindivick Primary School, Willow Grove Primary School, Neerim South Primary School, Neerim South Secondary College, Drouin West Primary School, Longwarry Primary School, Labertouche Primary School, and Drouin South Primary School, Cloverlea Primary School, Narracan Primary School, Bona Vista Primary School, Lardner and District Primary School, Athlone Primary School, Ripplebrook Primary School, Nayook Primary School, Yarragon Primary School, Warragul Primary School, Warragul North Primary School and Noojee Primary School to Public Use Zone 2 – Education.
- Rezones Buln Buln Recreation Reserve, Neerim South Recreation Reserve, Willow Grove Recreation Reserve, Hallora Recreation Reserve, Rawson Recreation Reserve, Rokeby Recreation Reserve, Longwarry Recreation Reserve, Ellinbank Recreation Reserve and Darnum Recreation Reserve to Public Park and Recreation Zone.
- Rezones 12 Grevillea Court, Warragul to Residential 1 Zone; 1231 Morwell Thorpdale Road, Thorpdale, land in Toorong Valley Road, Noojee East, 39 School Road, Labertouche, and 525 Main Neerim Road, Drouin West to Farming Zone; and 5 School Road, Noojee to Township Zone.
- Rezones land at Jericho, Red Jacket, Violet Town and Aberfeldy from Public Use Zone 1 – Service and Utility to Public Conservation and Resource Zone.
- Rezones Melbourne Water sewerage pumping station, Collett Street, Longwarry to Public Use Zone 1 – Service and Utility.

The Amendment was approved by the Baw Baw Shire Council on 9 August 2006 in accordance with authorisation given by the Minister under section 11(1) of the **Planning and Environment Act 1987**. The authorisation has not been withdrawn.

A copy of the Amendment can be inspected, free of charge, during office hours, at the Department of Sustainability and Environment, Planning Information Centre, Ground Floor, 8 Nicholson Street, East Melbourne; Gippsland Regional Office, 71 Hotham Street, Traralgon; and at the offices of the Baw Baw Shire Council, 61 Smith Street, Warragul.

GENEVIEVE OVERELL

Deputy Secretary

Built Environment

Department of Sustainability
and Environment

Planning and Environment Act 1987

CENTRAL GOLDFIELDS

PLANNING SCHEME

Notice of Approval of Amendment

Amendment C8

The Central Goldfields Shire Council has approved Amendment C8 to the Central Goldfields Planning Scheme.

The Amendment comes into operation on the date this notice is published in the Government Gazette.

The Amendment rezones land at CA 2007, Parish of Maryborough, known as 16 Campbell Street, Maryborough, from Public Use 1 Zone to Business 2 Zone.

The Amendment was approved by the Central Goldfields Shire Council on 26 July 2006 in accordance with authorisation given by the Minister under section 11(1) of the **Planning and Environment Act 1987**. The authorisation has not been withdrawn.

A copy of the Amendment can be inspected, free of charge, during office hours, at the Department of Sustainability and Environment, Planning Information Centre, Ground Floor, 8 Nicholson Street, East Melbourne; the Department of Sustainability and Environment

North West Regional Office, corner of Midland Highway and Taylor Street, Epsom; and at the offices of the Central Goldfields Shire Council, Neill Street, Maryborough.

GENEVIEVE OVERELL
Deputy Secretary
Built Environment
Department of Sustainability
and Environment

Planning and Environment Act 1987

GLENELG PLANNING SCHEME

Notice of Approval of Amendment
Amendment C31

The Minister for Planning has approved Amendment C31 to the Glenelg Planning Scheme.

The Amendment comes into operation on the date this notice is published in the Government Gazette.

The Amendment extends the interim provision which allows Council to continue to approve planning permit applications within the area covered by Schedules 1 to 4 and 6 of the Development Plan Overlay until 31 July 2007 without a Development Plan.

A copy of the Amendment can be inspected, free of charge, during office hours, at the Department of Sustainability and Environment, Planning Information Centre, Ground Floor, 8 Nicholson Street, East Melbourne; the South West Regional office at 402–406 Mair Street, Ballarat; and at the offices of the Glenelg Shire Council, Cliff Street, Portland.

GENEVIEVE OVERELL
Deputy Secretary
Built Environment
Department of Sustainability
and Environment

Planning and Environment Act 1987

HUME PLANNING SCHEME

Notice of Approval of Amendment
Amendment C78

The Minister for Planning has approved Amendment C78 to the Hume Planning Scheme.

The Amendment comes into operation on the date this notice is published in the Government Gazette.

The Amendment introduces the Farming Zone and removes the Rural Zone from the Planning Scheme.

A copy of the Amendment can be inspected, free of charge, during office hours, at the Department of Sustainability and Environment, Planning Information Centre, 8 Nicholson Street, East Melbourne; and at the offices of the Hume City Council, 1079 Pascoe Vale Road, Broadmeadows.

GENEVIEVE OVERELL
Deputy Secretary
Built Environment
Department of Sustainability
and Environment

Planning and Environment Act 1987

MARIBYRNONG PLANNING SCHEME

Notice of Approval of Amendment
Amendment C31

The Minister for Planning has approved Amendment C31 to the Maribyrnong Planning Scheme.

The Amendment comes into operation on the date this notice is published in the Government Gazette.

Amendment C31 implements the findings of the Maribyrnong Heritage Review 2001 and more specifically:

- applies a Heritage Overlay to 95 sites and 14 new and revised areas by modifying the Schedule to the Heritage Overlay and corresponding maps accordingly;
- introduces the following 8 incorporated plans into Clause 81 of the planning scheme: The Historical Archaeological Management Plan 2006; Elm street tree avenue, Ballarat Road, Maidstone: HO 88 Incorporated Plan; Peppercorn tree avenues, railway reserve north of Seddon Station: HO 98 Incorporated Plan; Bradmill site, 341–351 Francis Street, Yarraville: HO 125 Incorporated Plan; Graham Campbell Ferrum, 260 Geelong Road, West Footscray: HO 128 Incorporated Plan; Yarraville Terminal Station, 308 Hyde Street, Yarraville: HO 130 Incorporated Plan;

former Cuming Smith site, 221A Whitehall Street, Yarraville: HO 179 Incorporated Plan; former Mt Lyell site, 295 Whitehall Street, Yarraville: HO 184 Incorporated Plan;

- introduces a Cultural Heritage Policy (Clause 22.11) and makes consequential changes to the Municipal Strategic Statement.

A copy of the Amendment can be inspected, free of charge, during office hours, at the Department of Sustainability and Environment, Planning Information Centre, Ground Floor, 8 Nicholson Street, East Melbourne; and at the offices of the Maribyrnong City Council, Ground Floor Reception, corner of Hyde and Napier Streets, Footscray 3011.

GENEVIEVE OVERELL
Deputy Secretary
Built Environment
Department of Sustainability
and Environment

Planning and Environment Act 1987

MOYNE PLANNING SCHEME

Notice of Approval of Amendment

Amendment C22

The Minister for Planning has approved Amendment C22 to the Moyne Planning Scheme.

The Amendment comes into operation on the date this notice is published in the Government Gazette.

The Amendment rezones all land zoned Rural in the municipality to a Farming Zone.

A copy of the Amendment can be inspected, free of charge, during office hours, at the Department of Sustainability and Environment, Planning Information Centre, Ground Floor, 8 Nicholson Street, East Melbourne; and at the offices of the Shire of Moyne, Princes Street, Port Fairy.

GENEVIEVE OVERELL
Deputy Secretary
Built Environment
Department of Sustainability
and Environment

Planning and Environment Act 1987

PYRENEES PLANNING SCHEME

Notice of Approval of Amendment

Amendment C15

The Minister for Planning has approved Amendment C15 to the Pyrenees Planning Scheme.

The Amendment comes into operation on the date this notice is published in the Government Gazette.

The Amendment rezones land at the intersection of Lawrence Street and the Western Highway, Beaufort, known as Crown Allotments 9 & 10, Section 4, Township and Parish of Beaufort, from Business 1 Zone to Road Zone Category 1.

A copy of the Amendment can be inspected, free of charge, during office hours, at the Department of Sustainability and Environment, Planning Information Centre, Ground Floor, 8 Nicholson Street, East Melbourne; and at the offices of the Pyrenees Shire Council, Lawrence Street, Beaufort.

GENEVIEVE OVERELL
Deputy Secretary
Built Environment
Department of Sustainability
and Environment

Planning and Environment Act 1987

YARRIAMIACK PLANNING SCHEME

Notice of Approval of Amendment

Amendment C6

The Minister for Planning has approved Amendment C6 to the Yarriambiack Planning Scheme.

The Amendment comes into operation on the date this notice is published in the Government Gazette.

The Amendment rezones all land zoned Rural in the municipality to a Farming Zone.

A copy of the Amendment can be inspected, free of charge, during office hours, at the Department of Sustainability and Environment, Planning Information Centre, Ground Floor, 8 Nicholson Street, East Melbourne; the South

West Regional Office, Department of Sustainability and Environment, 402–406 Mair Street, Ballarat and at the offices of the Shire of Yarriambiack, 34 Lyle Street, Warracknabeal.

GENEVIEVE OVERELL
Deputy Secretary
Built Environment
Department of Sustainability
and Environment

**PRICING FOR SPECIAL GAZETTE,
PERIODICAL GAZETTE AND
VICTORIAN LEGISLATION**

Retail price varies according to the number of pages in each Victoria Government Special Gazette, Victoria Government Periodical Gazette and Victorian legislation. The table below sets out the prices that apply.

	<i>Price Code</i>	<i>No. of Pages (Including cover and blank pages)</i>	<i>Price*</i>
Planning and Environment Act 1987			
BANYULE PLANNING SCHEME			
Notice of Lapsing of Amendment	A	1–16	\$3.70
Amendment C44 Part 2	B	17–32	\$5.50
Pursuant to Section 30(1)(a) of the Planning and Environment Act 1987 , Amendment C44 Part 2 to the Banyule Planning Scheme has lapsed.	C	33–48	\$7.55
The Amendment proposed to rezone land at 212 to 220 Henry Street, Greensborough (Henry Street carpark site) to Mixed Use.	D	49–96	\$11.75
The Amendment lapsed on 4 March 2006.	E	97–144	\$15.20
	F	145–192	\$17.95
	G	193–240	\$20.70
	H	241–288	\$22.05
	I	289–352	\$24.80
	J	353–416	\$29.00
	K	417–480	\$33.10
	L	481–544	\$38.60
	M	545–608	\$44.10
	N	609–672	\$49.65
	O	673–736	\$55.10
	P	737–800	\$60.65

**All Prices Include GST*

craftsmanpress

The *Victoria Government Gazette* is published by The Craftsman Press Pty Ltd with the authority of the Government Printer for the State of Victoria

© State of Victoria 2006

This publication is copyright. No part may be reproduced by any process except in accordance with the provisions of the Copyright Act.

Address all enquiries to the Government Printer for the State of Victoria
Level 2 1 Macarthur Street
Melbourne 3002
Victoria Australia

How To Order

Mail Order **Victoria Government Gazette**
Level 1 520 Bourke Street
Melbourne 3000
PO Box 1957 Melbourne 3001
DX 106 Melbourne



Telephone (03) 9642 5808



Fax (03) 9600 0478

email gazette@craftpress.com.au



Retail & Mail Sales **Victoria Government Gazette**
Level 1 520 Bourke Street
Melbourne 3000
PO Box 1957 Melbourne 3001



Telephone (03) 9642 5808



Fax (03) 9600 0478



Retail Sales **Information Victoria**
356 Collins Street
Melbourne 3000



Telephone 1300 366 356



Fax (03) 9603 9920

Recommended Retail Price \$1.95 (includes GST)

ISSN 0819-5471



9 770819 551574