



# **Victoria Government Gazette**

By Authority of Victorian Government Printer

**No. G 6 Thursday 9 February 2006**

[www.gazette.vic.gov.au](http://www.gazette.vic.gov.au)

**GENERAL**

---

**TABLE OF PROVISIONS**

---

Private Advertisements	Orders in Council	305
Dissolution of Partnership	Acts: Crown Land (Reserves);	
V. & P. A. Mobile Mechanics	Land;	
M. C. & K. A. Anthony	Livestock Disease Control	
Estates of Deceased Persons		
Alan Wainwright J. Okno & Co		204
Allens Arthur Robinson		204
Anthony Rose & Mainwarring		204
Barbour Arnold & Cousins		204
De Marco & Co.		205
Featherby's		205
Gavan J. Black		205
Harris & Chambers		205
Harry M Hearn		205
Kelly & Chapman		205
McNab McNab & Starke		206
Pietrzak		206
Rigby Cooke		206
Romer & Co.		206
Russell Kennedy		206
Ryan, Mackey & McClelland		207
Sandhurst Trustees Limited		207
Proclamations		208
Government and Outer Budget Sector		
Agencies Notices		209

---

**Advertisers Please Note**

As from 9 February 2006

The last Special Gazette was No. 45 dated 7 February 2006.

The last Periodical Gazette was No. 2 Vols. 1 & 2 dated 28 October 2005.

---



---

**How To Submit Copy**

- See our webpage [www.craftpress.com.au](http://www.craftpress.com.au)
  - or contact our office on 9642 5808  
between 8.30 am and 5.30 pm Monday to Friday
- 

---

**Copies of recent Special Gazettes can now be viewed at the following display cabinets:**

- 1 Treasury Place, Melbourne (behind the Old Treasury Building), and
  - Craftsman Press Pty Ltd, 125 Highbury Road, Burwood 3125  
(front of building).
-

**VICTORIA GOVERNMENT GAZETTE**

**Subscribers and Advertisers**

Please note that the principal office of the Victoria Government Gazette, published and distributed by The Craftsman Press Pty Ltd, has changed from 28 July 2005.

**The new office and contact details are as follows:**

Victoria Government Gazette Office  
Level 1, 520 Bourke Street  
Melbourne, Victoria 3000

PO Box 1957  
Melbourne, Victoria 3001

DX 106 Melbourne

Telephone: (03) 9642 5808  
Fax: (03) 9600 0478  
Mobile (after hours): 0419 327 321

Email: [gazette@craftpress.com.au](mailto:gazette@craftpress.com.au)  
Website: [www.craftpress.com.au/gazette](http://www.craftpress.com.au/gazette)

JENNY NOAKES  
Government Gazette Officer

---

**PRIVATE ADVERTISEMENTS****DISSOLUTION OF PARTNERSHIP****Retirement from Partnership**

Notice is hereby given that the partnership V. & P. A. Mobile Mechanics heretofore subsisting between Vladimir Gajdobranski and Penelope Ann McIntyre (formerly Gajdobranski) has been dissolved with effect from 12 December 2005. Penelope Ann McIntyre retired from the partnership and Vladimir Gajdobranski continues to carry on business under the above registered business name.

Dated 12 December 2005

VLADIMIR GAJDOBRANSKI  
& PENELOPE ANN MCINTYRE

**NOTICE OF****DISSOLUTION OF PARTNERSHIP**

Notice is hereby given that the partnership previously subsisting between Michael Christopher Anthony now of Jan Juc, Victoria, formerly of Bells Beach, Victoria and Kerrie Anne Anthony now of Byron Bay, New South Wales, formerly of Bells Beach, Victoria, carrying on a surfboard design business at Torquay under the firm of M. C. & K. A. Anthony has been dissolved as from 30 June 2005.

Re: ANTHONY KENNETH JACKSON, late of 7 Toorak Road, Mt Dandenong, inventor, deceased.

Creditors, next-of-kin and others having claims in respect of the estate of the deceased, who died on 3 March 2005, are required by the trustee, Jane McCooey of 7 Toorak Road, Mt Dandenong, Victoria, to send particulars to the trustee c/- Alan Wainwright J. Okno & Co. lawyers of 3/170 Queen Street, Melbourne, Victoria, by 10 April 2006, after which date the trustee may convey or distribute the assets, having regard only to the claims of which the trustee has notice.

ALAN WAINWRIGHT J. OKNO & CO.,  
lawyers,  
3/170 Queen Street, Melbourne.

Re: MICHAEL ROSS EVA, late of Unit 3, 14 Station Avenue, Glen Iris, Victoria. Creditors, next-of-kin and others having claims in respect of the estate of the deceased, who died on 16 May 2005, are required by the trustees, Mark Nicholas Cerché and Craig Ronald Henderson, both care of Allens Arthur Robinson, 530 Collins Street, Melbourne, Victoria, to send particulars of their claims to them by 10 April 2006, after which date the trustees will convey or distribute the assets, having regard only to the claims of which they then have notice.

ALLENS ARTHUR ROBINSON, solicitors,  
530 Collins Street, Melbourne.

ROSS KENNETH STRETTON, late of Unit 106, "Willsmere", Wiltshire Drive, Kew, Victoria, artistic director, deceased.

Creditors, next-of-kin and others having claims in respect of the estate of the deceased, who died on 16 June 2005, are required by the personal representative of the deceased, Rhonda Skinner, care of the undermentioned solicitors, to send particulars of such claims to her by 11 April 2006, after which date the personal representative may convey or distribute the assets, having regard only to the claims of which she then has notice.

Dated 31 January 2006

ANTHONY ROSE & MAINWARING,  
solicitors,  
122 Bridport Street, Albert Park, Vic. 3206.

Re: AILEEN ALEXANDER, late of 2 Chadstone Road, East Malvern, retired newsagent, deceased.

Creditors, next-of-kin and others having claims in respect of the estate of the deceased, who died on 2 September 2005, are required by the trustees, William Maurice Alexander and Maurice Patrick Alexander, whose address is care of Barbour Arnold & Cousins, lawyers, Level 5, 118 Queen Street, Melbourne 3000, to send particulars to the trustees at that address by 30 April 2006, after which date the trustees may convey or distribute the assets, having regard only to the claims of which the trustees have notice.

BARBOUR ARNOLD & COUSINS, lawyers,  
Level 5, 118 Queen Street, Melbourne 3000.

Re: CONCETTA GAROFALO, late of 68 Somerset Road, Campbellfield, Victoria, retired machinist, deceased.

Creditors, next-of-kin and others having claims in respect of the estate of the deceased, who died on 4 October 2005, are required by the trustee, Joseph De Marco of 209 Glenroy Road, Glenroy, Victoria, to send particulars to the trustee within sixty days from the publication hereof, after which date the trustee may convey or distribute the assets, having regard only to the claims of which the trustee has notice.

DE MARCO & CO., solicitors,  
209 Glenroy Road, Glenroy 3046.

---

Creditors, next-of-kin or others having claims in respect of the estate of GIOVANNI TONCINICH, late of Argyle Court Hostel, 81 Argyle Road, Chelsea, in the State of Victoria, deceased, who died on 18 July 2005, are to send particulars of their claims to the executor care of the undermentioned solicitors by 10 April 2006, after which date the executor will distribute the assets, having regard only to the claims of which he then has notice.

FEATHERBY'S, solicitors,  
1043A Point Nepean Road, Rosebud 3939.

---

HERBERT CHRISTOPHER MACHAR, late of 30 Chris Court, Sydenham, Victoria, contractor, deceased.

Creditors, next-of-kin and others having claims in respect of the estate of the deceased, who died on 6 June 2005, are required by the trustees, Peter Machar and Alan Machar, to send particulars to them care of the undersigned by 14 April 2006, after which date the trustees may convey or distribute the assets, having regard only to the claims of which they then have notice.

GAVAN J. BLACK, solicitors,  
27 Ferguson Street, Williamstown 3016.

---

PAUL PATRICK SMITH, late of 104 Bamfield Street, Sandringham, Victoria, grocer, deceased.

Creditors, next-of-kin and others having claims in respect of the estate of the deceased, who died on 10 December 2005, are required by the trustee, care of Harris & Chambers lawyers of 338 Charman Road, Cheltenham 3192, to send particulars to him by 10 April 2006, after which date the trustee may convey or distribute

the assets, having regard only to the claims of which the trustee then has notice.

HARRIS & CHAMBERS, lawyers,  
338 Charman Road, Cheltenham 3192.

---

MARGARET PARIS BELL, late of Ripplebrook Aged Care Facility of 21-25 Inverness Street, Clarinda in Victoria, widow, deceased. Creditors, next-of-kin and others having claims in respect of the estate of the deceased, who died on 8 September 2005, are required by the administrator, Heather Margaret Bell of Unit 8, 1231 Malvern Road, Malvern, Victoria, to send particulars to her care of the undermentioned solicitor by 16 April 2006, after which date the administrator may convey or distribute the assets, having regard only to the claims of which she then has notice.

HARRY M. HEARN, solicitor,  
443 Little Collins Street, Melbourne.

---

JOHN GALBRAITH HUNT, late of 9 Cochrane Street, Brighton in Victoria, retired, deceased. Creditors, next-of-kin and others having claims in respect of the estate of the deceased, who died on 10 October 2005, are required by the executor, Trust Company of Australia Limited of 151 Rathdowne Street, Carlton South, Victoria, to send particulars to them care of the undermentioned solicitor by 16 April 2006, after which date the executor may convey or distribute the assets, having regard only to the claims of which it then has notice.

HARRY M. HEARN, solicitor,  
443 Little Collins Street, Melbourne.

---

Creditors, next-of-kin and others having claims in respect of the estate of HANS GUENTHER LINDER (also known as Hans Gunther Linder), late of 14 Rogers Road, Moorabbin, Victoria, retired, deceased, who died on 4 December 2005, are required by the executor, namely Peter Higgins of 24 Clifton Street, Blackburn, Victoria, to send particulars of such claims to the solicitors acting for the said executor, namely Kelly & Chapman, 300 Centre Road, Bentleigh, by 20 April 2006, after which date the said executor may convey or distribute the assets of the deceased, having regard only to claims of which he or his solicitors then have notice.

KELLY & CHAPMAN, lawyers,  
300 Centre Road, Bentleigh 3204.

---

Creditors, next-of-kin and others having claims in respect of the estate of JACK STANLEY REID, deceased, late of 3–7 Patty Street, Mentone, Victoria, real estate agent, who died on 14 October 2005, are required by Denis John Reid of 19 Twisden Road, Bentleigh, Victoria, who is applying to the Supreme Court for a Grant of Probate of the deceased's last Will and Testament dated 30 August 1974, to send particulars of such claims to the solicitors acting for the said executor, namely Kelly & Chapman of 300 Centre Road, Bentleigh, by 10 April 2006, after which date the said executor may convey or distribute the assets of the deceased, having regard only to the claims of which they or their solicitors then have notice.

KELLY & CHAPMAN,  
solicitors for the executor,  
300 Centre Road, Bentleigh 3204.

---

Re: LIDIJA RAITUMS, late of 7 Gallus Close, Vermont, in the State of Victoria.

Creditors, next-of-kin and others having claim in respect of the estate of the above deceased, who died at Ringwood East on 20 September 2005, are required by the executrix and trustee of the said deceased, Inese Edwards, care of McNab McNab & Starke of 21 Keilor Road, Essendon, to send particulars to her by 13 April 2006, after which date the trustee may convey or distribute the assets, having regard only to the claims of which she then has notice.

McNAB McNAB & STARKE, solicitors,  
21 Keilor Road, Essendon 3040.  
Telephone 9379 2819.

---

Creditors, next-of-kin and others having claims in respect of the estate of STANISLAWA GREGORAK, late of 2/217 Buckley Street, Footscray, in the State of Victoria, pensioner, deceased, who died on 3 October 2005, are required to send particulars of such claims to the executor care of the undermentioned solicitors by 10 April 2006, after which date the executor will convey or distribute the assets, having regard only to the claims of which the executor then has notice.

PIETRZAK, solicitors,  
222 Latrobe Street, Melbourne.

---

Creditors, next-of-kin or others having claims in respect of the estate of OWEN SPENCER BROUGHTON, deceased, who died on 24 October 2005, are to send particulars of their claims to the executor care of the undermentioned solicitors by 13 April 2006, after which date the executor will distribute the assets, having regard only to the claims of which the executor then has notice.

RIGBY COOKE, lawyers,  
Level 13,  
469 LaTrobe Street, Melbourne, Victoria 3000.

---

Re: GEOFFREY SERGISON.

GEOFFREY SERGISON, late of Flat 7, 233 Canterbury Road, St Kilda West, Victoria, pensioner. Creditors, next-of-kin and others having claims in respect of the estate of the deceased, who died on 21 October 2005, are required by the trustee, John Barry Myers of 39 Balaclava Road, Balaclava, Victoria, medical practitioner, to send particulars to him by 10 April 2006, after which date the trustee may convey or distribute the assets, having regard only to the claims of which he then has notice.

Dated 1 February 2006

ROMER & CO., lawyers,  
10 Fitzroy Street, St Kilda 3182.

---

ROBERT CRAIG, late of 349 North Road, Caulfield, Victoria, formerly of 35 Goodwood Street, Richmond, Victoria, psychologist, deceased intestate.

Creditors, next-of-kin, and others having claims in respect of the estate of the deceased, who died on 25 July 2005, are required by Richard Craig, the administrator of the Will of the deceased, to send particulars of their claims to the administrator care of his solicitors, Russell Kennedy, at Level 11, 469 La Trobe Street, Melbourne, Victoria, by 11 April 2006, after which date the administrator may convey or distribute the assets, having regard only to the claims of which he then has notice.

RUSSELL KENNEDY, solicitors,  
Level 11,  
469 La Trobe Street, Melbourne 3000.

---

Re: GEORGE MALCOLM DOWNING,  
late of Moorfields Community, 75 Thames Street,  
Box Hill, Victoria, retired, deceased. Creditors,  
next-of-kin and all other persons having claims  
against the estate of the said deceased are  
required by Peter Roderick Downing, the  
executor of the estate of the said deceased to  
send particulars of such claims to him care of  
the undermentioned solicitors by the date being  
two calendar months from the date of this  
advertisement, after which date they will  
distribute the estate, having regard only to the  
claims of which they then have notice.

RYAN, MACKEY & McCLELLAND,  
solicitors,  
65 Main Street, Greensborough.

---

Re: VERNON CLIFTON MOORE, in the  
Will called Verne Clifton Moore, late of  
Kirrilee Nursing Home, Richard Street, Ballarat,  
deceased.

Creditors, next-of-kin and others having  
claims in respect of the estate of the deceased,  
who died on 23 August 2005, are required by  
the trustee, Sandhurst Trustees Limited, ACN  
004 030 737, to send particulars to the trustee by  
14 April 2006, after which date the trustee may  
convey or distribute the assets, having regard  
only to the claims of which the trustee has  
notice.

SANDHURST TRUSTEES LIMITED,  
18 View Street, Bendigo 3550.

---

**PROCLAMATIONS**

**Transport Legislation  
(Further Miscellaneous Amendments) Act 2005**

PROCLAMATION OF COMMENCEMENT

I, John Landy, Governor of Victoria, with the advice of the Executive Council, under section 2(2) of the **Transport Legislation (Further Miscellaneous Amendments) Act 2005**, fix 10 February 2006 as the day on which Part 4 and section 35 of that Act come into operation.

Given under my hand and the seal of  
Victoria on 7th February 2006.

(L.S.) JOHN LANDY

Governor

By His Excellency's Command

PETER BATCHELOR  
Minister for Transport

---



# GOVERNMENT AND OUTER BUDGET SECTOR AGENCIES NOTICES



## Discontinuance of Part of Fernery Lane, Frankston

Notice is hereby given that the Frankston City Council, at its ordinary meeting on Monday 30 January 2006, being of the opinion that the part of Fernery Lane, Frankston, as shown hatched on Council Plan No. M699B is not required for public use and having complied with the provisions of Clause 3 of Schedule 10 of the **Local Government Act 1989** (the Act) resolved that the said part of Fernery Lane be discontinued and be sold by private treaty to the abutting owner of 8 Cliff Road, Frankston.

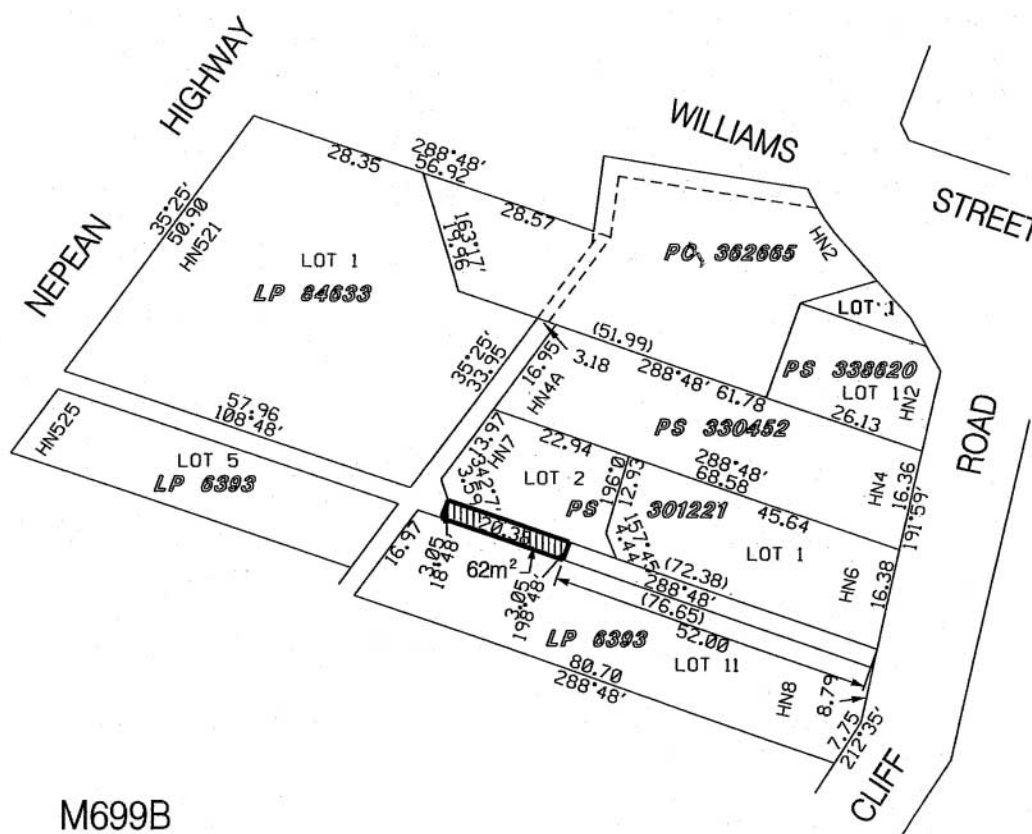

M699B

Vic. Gas Distribution will continue to have and possess the same power, authority or interest in or in relation to the land shown on the said plan, as it had or possessed prior to the said discontinuance, with respect to or in connection with any services laid in, on or over such land for the purposes of gas distribution and an easement will be created in favour of Vic. Gas Distribution to protect any services within the land.

STEVE GAWLER  
Chief Executive Officer



Proposed Road Discontinuance  
Part of Otway Street, Ballarat  
Section 206 Schedule 10(3)  
**Local Government Act 1989**

Notice is hereby given that on Wednesday 25 January 2006, the Ballarat City Council resolved to discontinue that part of Otway Street, Ballarat as hatched below.

It is proposed to advise the Department of Sustainability & Environment accordingly so that they may offer the discontinued roadway for purchase by the adjoining property owner for incorporation into their existing property.

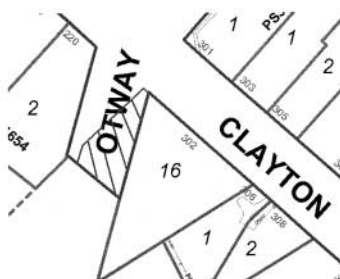

RICHARD HANCOCK  
Chief Executive Officer



Road Discontinuance

Under Section 206 and Schedule 10, Clause 3 of the **Local Government Act 1989**, the Mildura Rural City Council under delegation formed the opinion that the roads shown hatched on the plan below are not reasonably required as a road for public use and has resolved to discontinue the roads.

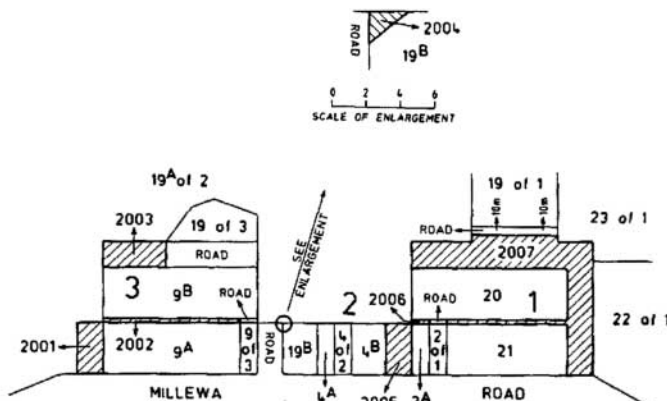

### Declaration of Road as a Public Highway

The land shown hatched is to be exchanged for the land shown cross hatched. Ministerial consent for the exchange was given on 18 March 2005.

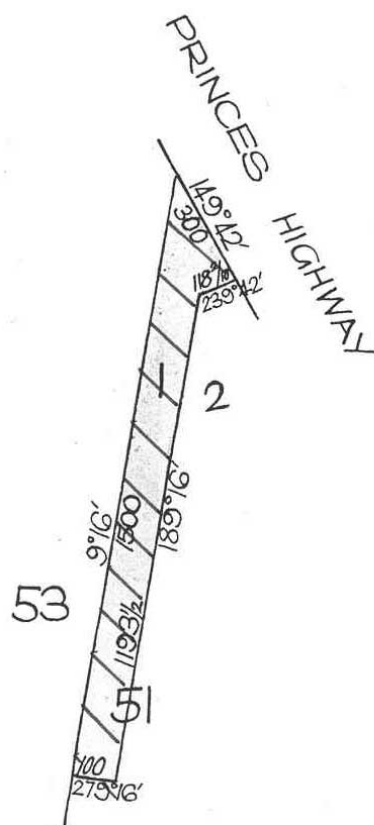

GLENN PATTERSON  
Chief Executive Officer



This is a detailed plat map of Section 34, Township 36N, Range 12E. The map shows the following features:

- Section 34:** The central focus, divided into several parcels.
  - Parcel 2-10 (top left)
  - Parcel 104 (middle left)
  - Parcel 106-110 (bottom left)
  - Parcel 112 (bottom left)
  - Parcel 116-118 (bottom left)
  - Parcel 91 (top center)
  - Parcel 83 (middle center)
  - Parcel 05-07 (middle center)
  - Parcel 09 (bottom center)
  - Parcel 24 (bottom center)
  - Parcel 13 (bottom right)
- Roads:**
  - BITZER:** A vertical road on the left side of the section.
  - TANNER:** A vertical road on the right side of the section.
- Proposed Reserves:**
  - PROPOSED 14M ROAD RESERVE:** Indicated by a shaded area between parcels 05-07 and 09.
  - ROAD RESERVE TO BE EXCHANGED:** Indicated by a shaded area between parcels 09 and 13.
- Other Features:**
  - LEATHER:** A label at the top right of the map.
  - North Arrow:** Located in the bottom right corner.
  - Scale Bar:** Located in the bottom right corner, showing distances in feet (0, 100, 200, 300, 400, 500).

KAY RUNDLE  
Chief Executive Officer

City of Greater Bendigo  
Environment Local Law

At its meeting of 1 February 2006, Council resolved to amend the Environment Local Law which provides for Open Air and Incinerator Burning.

The objective of this Local Law is to provide a safe and healthy environment in which the residents of the municipal district may enjoy a quality of life that meets the general expectations of the community.

The purpose of the Local Law amendments are to ban the use of backyard incinerators and prohibit the burning off of garden and household waste in residential areas.

The amendments are:

- prohibit the use of incinerators at all times;
- include a definition in the Local Law of “garden refuse” which includes organic

- waste, produced or accumulated in or on any land, including grass clippings, mulch, garden prunings and leaves (does not include branches);
- prohibit the burning of garden refuse together with cardboard and newspaper in an open-air environment at all times;
  - include a definition of "solid fuels" in the Local Law which includes heat beads, briquettes and dry timber;
  - the burning of solid fuels in an open-air environment shall be allowed on a Tuesday and Saturday only;
  - a permit must be obtained to burn solid fuels in an open-air environment on any Monday, Wednesday, Thursday, Friday or Sunday.

A copy of the amended Local Law may be inspected or obtained from the Council Offices at Lyttleton Terrace, Bendigo and High Street, Heathcote.

The Local Law amendments will come into effect as from Monday 13 February 2006.

JOHN McLEAN  
Chief Executive Officer



Council Meeting Procedures  
Local Law No. 2 of 2005

The Moyne Shire Council ("Council") at its Ordinary Meeting held on 24 January 2006, in exercise of its powers under Part 5 of the **Local Government Act 1989**, resolved to make Meeting Procedures Local Law 2005 (Local Law No. 2 of 2005).

The purpose of the proposed local law is to:

- provide for the peace, order and good government of Council's municipal district;
- regulate arrangements concerning the common seal and the procedure for election of mayor and deputy mayor of the Council and its Councillors, including special committees, advisory committees, on-site inspections and briefings; and
- regulate proceedings at meetings.

The Local Law:

- regulates the storage and use of the common seal of Council;
- sets out the procedure for election of mayor and any deputy mayor;

- sets out the requirements as to a quorum and the date, time and place of the meeting;
- regulates the notice of motions and agendas;
- sets out procedures for meetings of the Council and its Councillors, including special committees, advisory committees, on-site inspections and briefings, dealing with withdrawal of remarks, adjournment of disorderly meetings, suspensions, and removal from the Chamber; and
- makes it an offence:
  - ◆ for a person to use the common seal without Council's authority;
  - ◆ for a Councillor to not withdraw an expression or satisfactorily apologise when requested by the Chairman to do so;
  - ◆ for any person, not being a Councillor, who is guilty of any improper or disorderly conduct to not leave the meeting when requested by the Chairman to do so;
  - ◆ for any person to fail to obey a direction of the Chairman relating to the conduct of the meeting and the maintenance of order; and
  - ◆ for a Councillor to refuse to leave the chamber on suspension.

A copy of the Local Law may be inspected at or obtained from Council's office at Princes Street, Port Fairy and is also available from the Council website [www.moyne.vic.gov.au](http://www.moyne.vic.gov.au).

GRAHAM SHIELL  
Chief Executive Officer

**Planning and Environment Act 1987**

BULOKE PLANNING SCHEME

Notice of Amendment

Amendment C10

Authorisation No. A234

The Buloke Shire Council has prepared Amendment C10 to the Buloke Planning Scheme. The planning authority for this Amendment is the Buloke Shire Council.

In accordance with section 9(2) of the **Planning and Environment Act 1987**, the Minister for Planning authorised the Buloke Shire Council as planning authority to prepare the amendment.

The Amendment seeks to rezone land known as 2–4 Elderslie Street, Sea Lake (Lots 8 and 9 on LP 44867, Certificate of Title Volume 8533, Folio 707) from Public Use Zone 1 – Service and Utility to Township Zone and applies an Environmental Audit Overlay to the land.

The Amendment is available for public inspection, free of charge, during office hours at: Department of Sustainability and Environment, Planning Information Centre, Ground Floor, 8 Nicholson Street, East Melbourne, Vic. 3002; Department of Sustainability and Environment, North West Regional Office, corner of Midland Highway & Taylor Street, Epsom 3551; Buloke Shire Council, Planning Office, corner of McCulloch & Houston Streets, Donald 3480; and Buloke Shire Council, rear entry – Sea Lake Office, Horace Street, Sea Lake 3533.

Any person may make a written submission on the Amendment. Submissions must be sent to: Mr John Edwards, Town Planner, Buloke Shire Council, PO Box 1, Wycheproof 3527.

Submissions must be received by Friday 10 March 2006.

MARK AMIRTHARAJAH  
Chief Executive Officer

---

#### **Planning and Environment Act 1987**

##### **CARDINIA PLANNING SCHEME**

##### **Notice of Preparation of Amendment**

##### **Amendment C80**

The Cardinia Council has prepared Amendment C80 to the Cardinia Planning Scheme.

The land affected by the Amendment is land on the north-west corner of Princes Highway and Thewlis road, Pakenham known as Part Lot 1 PS117022, Lots 2 and 3 PS117022, 204–205 Thewlis Road, Pakenham.

The Amendment proposes to rezone the land from a Rural 1 Zone to part Residential 1 Zone and part Public Conservation and Resource Zone, delete the Environmental Significance Overlay and place a Development Plan Overlay and Developer Contribution Plan Overlay on the land.

You may inspect the Amendment, any documents that support the Amendment and the explanatory report about the Amendment at the following locations: at the office of the planning

authority, Cardinia Shire Council, Henty Way, Pakenham; at the Department of Sustainability and Environment, Port Phillip Regional Office, 30 Prospect Street, Box Hill; and at the Department of Sustainability and Environment, Planning Information Centre, 8 Nicholson Street, East Melbourne.

This can be done during office hours and is free of charge.

Any person who may be affected by the Amendment may make a submission to the planning authority.

The closing date for submissions is 9 March 2006. A submission must be sent to the Cardinia Shire Council, PO Box 7, Pakenham 3810.

PHILIP WALTON  
Manager Strategic Planning

---

#### **Planning and Environment Act 1987**

##### **GREATER SHEPPARTON**

##### **PLANNING SCHEME**

##### **Notice of Preparation of Amendment**

##### **Amendment C74**

##### **Authorisation No. A0134**

The Greater Shepparton City Council has prepared Amendment C74 to the Greater Shepparton Planning Scheme.

The Amendment would affect various properties in north Shepparton generally bounded by the Goulburn Valley Highway, Barmah–Shepparton Road, Grace Road and Grammar Court.

The Amendment proposes to delete the Environmental Significance Overlay from the affected properties.

You may inspect the Amendment, any documents that support the Amendment and the explanatory report about the Amendment at the following locations: at the offices of the Greater Shepparton City Council, 90 Welsford Street, Shepparton; at the Regional Office of the Department of Sustainability and Environment, 35 Sydney Road, Benalla; and at the Department of Sustainability and Environment, Planning Information Centre, Ground Floor, 8 Nicholson Street, East Melbourne, Vic. 3002.

This can be done during office hours and is free of charge.

Any person who may be affected by the Amendment may make a submission to the planning authority.

The closing date for submissions is Monday 13 March 2006. A submission must be sent to: Greater Shepparton City Council, Locked Bag 1000, Shepparton, Victoria 3632

COLIN KALMS  
Manager Planning

**Planning and Environment Act 1987**  
**MAROONDAH PLANNING SCHEME**

Notice of Preparation of Amendment  
Amendment C47  
Authorisation A0133

The Maroondah City Council has prepared Amendment C47 to the Maroondah Planning Scheme.

In accordance with section 9(2) of the **Planning and Environment Act 1987**, the Minister for Planning authorised the Maroondah City Council as planning authority to prepare the Amendment.

The land affected by the Amendment is 17 Kinta Court, Croydon North.

The Amendment proposes to rezone the land at 17 Kinta Court, Croydon North from the Public Park and Recreation Zone to the Residential 1 Zone.

You may inspect the Amendment, any documents that support the Amendment and the explanatory report about the Amendment at the following locations: at the office of the planning authority, Maroondah City Council: City Offices Service Centre, Braeside Avenue, Ringwood; Eastland Service Centre, Level 2, Shop G104, Eastland Shopping Centre, Ringwood; Civic Square Service Centre, Civic Square, Croydon; and at the Department of Sustainability and Environment, Planning Information Centre, Ground Floor, 8 Nicholson Street, East Melbourne.

This can be done during office hours and is free of charge.

Any person who may be affected by the Amendment may make a submission to the planning authority.

The closing date for submissions is 13 March 2006. A submission must be sent to Trevor Welsh, Director City Development, PO Box 156, Ringwood 3134.

**Planning and Environment Act 1987**

**PORT PHILLIP PLANNING SCHEME**

Notice of Preparation of Amendment  
Amendment C54  
Authorisation A0217

The City of Port Phillip Council has prepared Amendment C54 to the Port Phillip Planning Scheme.

In accordance with section 9(2) of the **Planning and Environment Act 1987**, the Minister for Planning authorised the City of Port Phillip Council as planning authority to prepare the Amendment.

The land affected by the Amendment is as follows: 2–74 Addison Street; 11–75 Addison Street; 9 Alfriston Street; 6 Austin Avenue; 38 Austin Avenue; 296–350 Barkly Street; 323–377 Barkly Street; 345 Barkly Street; 1–5 Bell Street; 2–6 Browning Street; 2–24 Byron Street; 9–23 Byron Street; 32 Byron Street; 38 Byron Street; 1–17 Cyril Street; 2–18 Cyril Street; 13 Daley Street; 77–85 Dickens Street; 34 Docker Street; 22–22A Foam Street; 2 Hood Street; 7 Hood Street; 2 Hotham Grove; 7–9 Hotham Grove; 24–30 John Street; 31–33 John Street; 22–24 Kingsley Street; 1–7 Lawson Street; 2–10 Lawson Street; 19 Lindsay Avenue; 1–12 Lytton Street; 52–54 Marine Parade; 73 Marine Parade; 1–37 Mason Avenue; 1–13 McCrae Street; 2–14 McCrae Street; 6–56 Meredith Street; 9–37 Meredith Street; 53–83 Milton Street; 66–100 Milton Street; 83–85 Mitford Street; 1–33 Moore Street; 2–28 Moore Street; 51 Ormond Esplanade; 123 Ormond Esplanade; 33 Pine Avenue; 7 Rainsford Street; 6–24 Ruskin Street; 29 Ruskin Street; 46–84 Ruskin Street; 31A Scott Street; 31B Scott Street; 54 Southey Street; 54–56 Spray Street; 473 St Kilda Street; 63–67 Tennyson Street; 104–108 Tennyson Street; 1–23 Thackeray Street; 2–8 Thackeray Street; Elwood Canal; Beach kiosk on Elwood Foreshore; Community Centre & Café on Elwood Foreshore; Surf Lifesaving Club on Elwood Foreshore.

The Amendment proposes to implement the findings of the Elwood Heritage Review 2005 by:

- making changes to Port Phillip Planning Scheme Map No. 7HO;

- modifying the Local Planning Policy Framework at Clause 22.04 – Heritage Policy, to replace the name of the Incorporated Document as Port Phillip Heritage Review, Version 6, 2005, Volumes 1–6;
- replacing the existing Schedule to Clause 43.01 – Heritage Overlay with a new Schedule;
- making changes to the Schedule to Clause 81 – Incorporated Documents;
- updating the Port Phillip Heritage Review 2000 by including new and modified citations;
- updating the Port Phillip Heritage Policy Map, December 2000 with a new Port Phillip Heritage Policy Map;
- updating the Port Phillip Neighbourhood Character Policy Map, December 2000 with a new Port Phillip Neighbourhood Character Policy Map.

You may inspect the Amendment, any documents that support the Amendment and the explanatory report about the Amendment at the following locations: at an office of the City of Port Phillip: South Melbourne Town Hall – Reception, 208–220 Bank Street, South Melbourne; St Kilda Town Hall, corner of Carlisle Street and Brighton Road, St Kilda; St Kilda Municipal Library, Reference desk, 150 Carlisle Street (opposite Town Hall), St Kilda; Port Melbourne Library, Reference desk, 333 Bay Street, Port Melbourne; or [http://www.portphillip.vic.gov.au/planning\\_scheme\\_amendments\\_currently\\_on\\_exhibition.html](http://www.portphillip.vic.gov.au/planning_scheme_amendments_currently_on_exhibition.html); or at the Department of Sustainability and Environment, Port Phillip Regional Office, 30 Prospect Street, Box Hill; or at the Department of Sustainability and Environment, Planning Information Centre, Ground Floor, 8 Nicholson Street, East Melbourne.

This can be done during office hours and is free of charge. Any person who may be affected by the Amendment may make a submission to the planning authority. The closing date for submissions is 10 March 2006. A submission must be sent to: Bruce Phillips, Manager City Strategy, City of Port Phillip, Private Bag No. 3, PO St Kilda, Victoria 3182 or can be emailed to [sanderso@portphillip.vic.gov.au](mailto:sanderso@portphillip.vic.gov.au).

DAVID SPOKES  
Chief Executive Officer

Sec. 19 **Planning and Environment Act 1987** & Reg. 8 Planning and Environment Regulations 1998.

Disclaimer: Please be aware that copies of objections/submissions received may be made available to any person for the purpose of consideration as part of the planning process.

Creditors, next-of-kin and others having claims against the estate of any of the undermentioned deceased persons are required to send particulars of their claims to State Trustees Limited, ABN 68 064 593 148, 168 Exhibition Street, Melbourne, Victoria 3000, the personal representative, on or before 11 April 2006, after which date State Trustees Limited may convey or distribute the assets, having regard only to the claims of which State Trustees Limited then has notice.

BEIZITERS, Rudolphs, late of Oakmore Private Nursing Home, 354 Warrigal Road, Oakleigh, Victoria 3166, pensioner, and who died on 24 July 2005.

FRASER, Anne, late of Canterbury Private Nursing Home, 14 Balwyn Road, Canterbury 3126, theatre designer, and who died on 20 October 2005.

GAHAN, Constance Caroline Bedford, late of Bodalla Nursing Home, 32 Walpole Street, Kew, Victoria 3101, pensioner, and who died on 10 September 2005.

JENKIN, Mary, late of Overton Lea Aged Care Facility, 31 Trickey Avenue, Sydenham, Victoria 3037, home duties, and who died on 6 November 2005.

NOLAN, Jean Veronica, late of Unit 3, 10 Scheele Street, Surrey Hills, Victoria 3127, home duties, and who died on 4 December 2005.

PONTIGGIA, Umberto, late of 102/27 King Street, Prahran, Victoria 3181, retired, and who died on 15 December 2004.

Dated 31 January 2006

MARY AMERENA  
Manager  
Executor and Trustee Services

Creditors, next-of-kin and others having claims against the estate of any of the undermentioned deceased persons are required to send particulars of their claims to State Trustees Limited, ABN 68 064 593 148, 168 Exhibition Street, Melbourne, Victoria 3000, the personal representative, on or before 17 April 2006, after which date State Trustees Limited may convey or distribute the assets, having regard only to the

claims of which State Trustees Limited then has notice.

CLARK, Lorna Frances, late of Grace Villa Nursing Home, 25–33 Grimshaw Street, Greensborough, Victoria 3088, pensioner, and who died on 31 January 2006.

COLLEY, Irene Ethel, late of 3 Commonwealth Avenue, Korumburra, Victoria 3950, home duties, and who died on 23 March 2002.

CONNOR, Patricia Mary, late of 42 Parkville Street, Burnley, Victoria 3121, teacher, and who died on 8 January 2004.

COOMBE, Ann Barbara, late of 3/224 Cardigan Street, Carlton, Victoria 3053, nurse, and who died on 5 November 2005.

COPELAND, William, late of St Bernadette's Hostel, 17 Park Drive, Sunshine North, Victoria 3020, pensioner, and who died on 30 November 2005.

COUCH, George Francis, late of Flat 11, 744 Brunswick Street, Fitzroy North, Victoria 3068, retired, and who died on 2 December 2005.

GOLDSMITH, Lily, late of Elanora Nursing Home, 8 Mair Street, Brighton Beach, Victoria 3186, retired sales, and who died on 28 October 2005.

HAYMAN, Gregory Russell, formerly of Unit 2, 85 Dandenong Road, Frankston East, Victoria 3199, but late of Salisbury Gardens Aged Care, 7 Salisbury Highway, Salisbury, South Australia 5108, pensioner, and who died on 28 November 2005.

KAUSE, Simon Hendrik, late of 15 Rose Avenue, Surrey Hills, Victoria 3127, and who died on 16 November 2005.

VAN SETERS, Adrianus, late of 26 David Hill Road, Monbulk, Victoria 3793, pensioner, and who died on 16 December 2005.

Dated 6 January 2006

MARY AMERENA  
Manager  
Executor and Trustee Services

#### EXEMPTION

Application No. A31 of 2006

The Victorian Civil & Administrative Tribunal has considered an application pursuant to Section 83 of the **Equal Opportunity Act 1995** (the Act) by the Department of Human

Services (the applicant). The application for exemption is to enable the applicant to give preference to persons of Aboriginal and Torres Strait Islander descent in the recruitment for sixteen equivalent full time positions for the Aboriginal Health Promotion and Chronic Care (AHPACC) Partnership ("the specified conduct").

Upon reading the material filed in support of this application, the Tribunal is satisfied that it is appropriate to grant an exemption from Sections 13, 100 and 195 of the Act to enable the applicant to engage in the specified conduct.

In granting this exemption the Tribunal noted:

- there are significant inequalities in the health status of Aboriginal Victorians compared to non-Aboriginal Victorians. The life expectancy of Aboriginal Victorians is seventeen years less compared to the rest of the population, and there is a greater likelihood of hospitalisation, and at a much earlier age for diabetes, renal disease, cardiovascular disease and respiratory diseases.
- The sixteen positions for the AHPACC Partnership will have a role in contributing to the prevention and better management of chronic disease in Aboriginal people.
- The DHS Aboriginal Service Plan 2004 notes that improved outcomes can only be achieved if effective and respectful partnerships are established with Aboriginal people, communities and organisations and that these partnerships must ensure that Aboriginal people are actively involved in the planning, development and delivery of health services.

The Tribunal hereby grants an exemption from the operation of Sections 13, 100 and 195 of the **Equal Opportunity Act 1995** to enable the applicant to engage in the specified conduct.

This exemption is to remain in force from the day on which notice of the exemption is published in the Government Gazette until 9 February 2009.

Dated 1 February 2006

HER HONOUR JUDGE DAVIS  
Vice President



Department of Treasury and Finance

**SALE OF CROWN LAND**

**BY PUBLIC TENDER**

Tenders close Wednesday 8 March 2006 at 2.00 pm at the Offices of the Department of Treasury and Finance, Mail Centre, Basement, 1 Treasury Place, Melbourne 3002

**Reference:** 2005/01634.

**Address of Property:** King Street, Queenscliff.

**Crown Description:** Crown Allotment 2007, Parish of Paywit.

**Terms of Sale:** 1% on lodgement of tender. 9% upon acceptance of tender. Balance payable in 90 days or upon completion of gazettal of Amendment C15 to the Queenscliffe Planning Scheme, whichever is the later.

**Area:** 6,803m<sup>2</sup>.

**Officer Co-ordinating Sale:** Andrew Martin, Property Group, Commercial Division, Department of Treasury and Finance, 5/1 Treasury Place, Melbourne, Vic. 3002.

**Selling Agent:** RT Edgar Bellarine Pty Ltd, 61 Point Lonsdale Road, Point Lonsdale, Vic. 3225.

JOHN LENDERS MP  
Minister for Finance

**Associations Incorporation Act 1981**

**NOTICE OF ISSUE OF CERTIFICATE OF INCORPORATION PURSUANT TO SECTION 10 OF THE ASSOCIATIONS INCORPORATION ACT 1981**

Notice is hereby given pursuant to Section 10 of the **Associations Incorporation Act 1981** that a certificate of incorporation was issued by the Registrar of Associations on 2 February 2006 to Sale Club Inc. and the Association is now incorporated under the said Act.

Dated at Melbourne 9 February 2006

ANDREW LEVENS  
Deputy Registrar  
of Incorporated Associations  
GPO Box 4567  
Melbourne, Vic. 3001

**Children's Services Act 1996**

**NOTICE OF EXEMPTION**

Under section 6 of the **Children's Services Act 1996** ("the Act"), the Minister for Children, Minister for Community Services hereby declares that the East Bentleigh Child Care Centre Licence Number 2501 ("the service") is exempt from regulations 42(2) and 42(3) of the Children's Services Regulations 1998.

This exemption is granted subject to the conditions that:

1. The licensee shall provide at that service a children's room with a floor area allowing the average space of three square metres for each child using that room.
2. The licensee of the service will comply with regulation 42(2) and 42(3) at the expiry of this exemption period.

This exemption remains in force until 1 June 2006 unless revoked earlier.

Dated 31 January 2006

HON SHERRYL GARBUTT MP  
Minister for Children  
Minister for Community Services

**Children's Services Act 1996**

**NOTICE OF EXEMPTION**

Under section 6 of the **Children's Services Act 1996** ("the Act"), the Minister for Children, Minister for Community Services hereby declares that the Kinderclub Licence Number 3133 ("the service") is exempt from Regulation 42(2) and 42(3) of the Children's Services Regulations 1998.

This exemption is granted subject to the conditions that:

1. The licensee shall provide at that service a children's room with a floor area allowing the average space of 2.75 square metres for each child using that room.
2. The licensee of the service will comply with Regulation 42(2) and 42(3) at the expiry of this exemption period.

This exemption remains in force until 1 June 2006 unless revoked earlier.

Dated 31 January 2006

HON SHERRYL GARBUTT MP  
Minister for Children  
Minister for Community Services

**Children's Services Act 1996**

## NOTICE OF EXEMPTION

Under section 6 of the **Children's Services Act 1996** ("the Act"), the Minister for Children, Minister for Community Services hereby declares that the Karingal Neighbourhood House Licence Number 1557 ("the service") is exempt from Regulation 42(2) and 42(3) of the Children's Services Regulations 1998.

This exemption is granted subject to the conditions that:

1. The licensee shall provide at that service a children's room with a floor area allowing the average space of 2.48 square metres for each child using that room.
2. The licensee of the service will comply with Regulation 42(2) and 42(3) at the expiry of this exemption period.

This exemption remains in force until 1 June 2007 unless revoked earlier.

Dated 31 January 2006

HON SHERRYL GARBUTT MP  
Minister for Children  
Minister for Community Services

**Children's Services Act 1996**

## NOTICE OF EXEMPTION

Under section 6 of the **Children's Services Act 1996** ("the Act"), the Minister for Children, Minister for Community Services hereby declares that the Ormond Child Care and Preschool Centre Licence ID 789 ("the service") is exempt from Regulation 42(2) and 42(3) of the Children's Services Regulations 1998.

This exemption is granted subject to the conditions that:

1. The licensee shall provide at that service a children's room with a floor area allowing the average space of 3.1 square metres for each child using that room.
2. The licensee of the service will comply with Regulation 42(2) and 42(3) at the expiry of this exemption period.

This exemption remains in force until 1 June 2006 unless revoked earlier.

Dated 31 January 2006

HON SHERRYL GARBUTT MP  
Minister for Children  
Minister for Community Services

**Children's Services Act 1996**

## NOTICE OF EXEMPTION

Under section 6 of the **Children's Services Act 1996** ("the Act"), the Minister for Children, Minister for Community Services hereby declares that the Kyabram Community & Learning Centre – Licence Number 2089 ("the service") is exempt from the qualified staff members requirement as set out in regulation 24 of the Children's Services Regulations 1998.

The exemption is granted subject to the conditions that the proprietor must ensure that:

1. Whenever children are being cared for or educated by the service, the number of staff members as set out in regulation 24 are caring for or educating the children;
2. No more than 1 nominated staff member is employed in place of qualified staff; and
3. The nominated staff member is undertaking a course to attain a post secondary early childhood qualification course recognised under regulation 25.

This exemption remains in force until 31 December 2006.

Dated 31 January 2006

HON SHERRYL GARBUTT  
Minister for Children  
Minister for Community Services

**Children's Services Act 1996**

## NOTICE OF EXEMPTION

Under section 6 of the **Children's Services Act 1996** ("the Act"), the Minister for Children, Minister for Community Services hereby declares that Peekaboo Child Care Centre, Licence Number 10276 ("the service") is exempt from the qualified staff members requirements as set out in regulation 24 of the Children's Services Regulations 1998.

This exemption is granted subject to the conditions that the proprietor must ensure that:

1. Whenever children are being cared for or educated by the service, the number of staff members as set out in regulation 24 are caring for or educating the children;
2. No more than two nominated staff members are employed in place of qualified staff; and

3. The nominated staff members are undertaking a course to attain a post-secondary early childhood qualification recognised under regulation 25.

This exemption remains in force until 31 December 2006.

Dated 16 January 2006

HON JACINTA ALLAN MP  
Acting Minister for Children  
Acting Minister for Community Services

---

### **Children's Services Act 1996**

#### **NOTICE OF EXEMPTION**

Under section 6 of the **Children's Services Act 1996** ("the Act"), the Minister for Children, Minister for Community Services hereby declares that the Timboon Kindergarten, Licence Number 1761 ("the service") is exempt from the qualified staff members requirement as set out in regulation 24 of the Children's Services Regulations 1998.

This exemption is granted subject to the conditions that the proprietor must ensure:

1. Whenever children are being cared for or educated by the service, the number of staff members as set out in regulation 24 are caring for or educating the children;
2. Compliance with the child/qualified staff members ratios as set out in regulation 24 except that the staff member who is a primary trained teacher ("the nominated staff member") may be included in the qualified staff member ratios; and
3. The nominated staff member conducts the 3-year-old group on Tuesday between 8.45 am–11.45 am.

This exemption remains in force until 31 December 2006.

Dated 31 January 2006

HON SHERRYL GARBUTT  
Minister for Children  
Minister for Community Services

---

### **Children's Services Act 1996**

#### **NOTICE OF EXEMPTION**

Under section 6 of the **Children's Services Act 1996** ("the Act"), the Minister for Children,

Minister for Community Services hereby declares that Kids Campus Mildura Central, Licence ID 2433 ("the service") is exempt from the qualified staff members requirement as set out in regulation 24 of the Children's Services Regulations 1998.

This exemption is granted subject to the conditions that the proprietor must ensure that:

1. Whenever children are being cared for or educated by the service, the number of staff members as set out in regulation 24 are caring for or educating the children;
2. No more than one nominated staff member is employed in place of qualified staff; and
3. The nominated staff member is undertaking a course to attain a post-secondary early childhood qualification recognised under regulation 25.

This exemption remains in force until 30 June 2006.

Dated 31 January 2006

HON SHERRYL GARBUTT MP  
Minister for Children  
Minister for Community Services

---

### **Children's Services Act 1996**

#### **NOTICE OF EXEMPTION**

Under section 6 of the **Children's Services Act 1996** ("the Act"), the Minister for Children, Minister for Community Services hereby declares that the Swan Hill North Preschool Inc Licence Number 3524 ("the service") is exempt from the qualified staff members requirement as set out in regulation 24 of the Children's Services Regulations 1998.

The exemption is granted subject to the conditions that the proprietor must ensure that whenever children are being cared for or educated by the service:

1. the number of staff members as set out in regulation 24 are caring for or educating the children;
2. the staff members must include a staff member who holds a primary teaching qualification and is currently enrolled and attending a post-secondary early childhood qualification course recognised under regulation 25.

Note: An early childhood qualified teacher will monitor the delivery of the preschool program.

This exemption remains in force until 31 December 2006.

Dated 31 January 2006

HON SHERRYL GARBUTT MP  
Minister for Children  
Minister for Community Services

### **Children's Services Act 1996**

#### **NOTICE OF EXEMPTION**

Under section 6 of the **Children's Services Act 1996** ("the Act"), the Minister for Children, Minister for Community Services hereby declares that the Mallee Minors Child Care Centres, Ouyen, Underbool and Murrayville Licence ID's 10204, 10209 and 10210 ("the service") are exempt from the qualified staff members requirement as set out in regulation 24 of the Children's Services Regulations 1998.

This exemption is granted subject to the conditions that the proprietor must ensure that:

1. Whenever children are being cared for or educated by the service, the number of staff members as set out in regulation 24 are caring for or educating the children;
2. No more than two nominated staff members are employed in place of qualified staff; and
3. The nominated staff members are undertaking courses to attain a post-secondary early childhood qualification recognised under regulation 25.

This exemption remains in force until 31 December 2006.

Dated 31 January 2006

HON SHERRYL GARBUTT MP  
Minister for Children  
Minister for Community Services

### **Children's Services Act 1996**

#### **NOTICE OF EXEMPTION**

Under section 6 of the **Children's Services Act 1996** ("the Act"), the Minister for Children, Minister for Community Services hereby declares that Merrifield Childcare & Early Learning Centre, Licence ID 724 ("the service") is exempt from the qualified staff members requirement as set out in regulation 24 of the Children's Services Regulations 1998.

This exemption is granted subject to the conditions that the proprietor must ensure that:

1. Whenever children are being cared for or educated by the service, the number of staff members as set out in regulation 24 are caring for or educating the children;
2. No more than two nominated staff members are employed in place of qualified staff; and
3. The nominated staff members are undertaking courses to attain a post-secondary early childhood qualification recognised under regulation 25.

This exemption remains in force until 31 December 2006.

Dated 31 January 2006

HON SHERRYL GARBUTT MP  
Minister for Children  
Minister for Community Services

### **Education Act 1958**

#### **NOTICE OF MAKING OF AN ORDER UNDER SECTION 13 AND ADMINISTRATIVE ARRANGEMENTS ORDER (No. 180) 2002**

An Order of the Minister for Education Services was made on 30 January 2006 under sections 13(4), 13(5) and 13(11) of the **Education Act 1958** and Administrative Arrangements Order (No. 180) 2002 dissolving the Ballendella Primary School Council and making interim arrangements for the membership of the school council and the disposal of the assets of the school council in the period prior to its dissolution.

JACINTA ALLAN  
Minister for Education Services

### **Health Services Act 1988**

#### **DECLARATION OF APPROVED QUALITY ASSURANCE BODY**

I declare the Clinical Review Committee, established by Yarrawonga District Health Service, is an approved quality assurance body under section 139 for the purposes of Part 7 of the **Health Services Act 1988**.

Dated 31 January 2006

HON BRONWYN PIKE MP  
Minister for Health

**Geographic Place Names Act 1998****NOTICE OF INTENTION TO REGISTER A GEOGRAPHIC NAME**

The Registrar of Geographic Names hereby gives notice of intention to register the undermentioned place name(s). Any objections to the proposal should be made in writing (stating the reasons therefor) and lodged with the Registrar within 30 days of publication of this notice. If no objections are lodged within this period, the proposed name becomes the official name and will be registered in the Register of Geographic Names.

<b>File No.</b>	<b>Naming Authority</b>	<b>Place Name</b>	<b>Location</b>
GPN 701	Greater Shepparton City Council	Farrell Park	Park fronting Katamatite Road and Wallace Street, Congupna.
GPN 702	Greater Shepparton City Council	Keith McCorkell Park	Park fronting Ross Alan Drive and King Richard Drive, Shepparton.

Office of the Registrar of Geographic Names

c/- **LAND VICTORIA**

15th Floor

570 Bourke Street

Melbourne 3000

JOHN E. TULLOCH  
Registrar of Geographic Names

**Geographic Place Names Act 1998****NOTICE OF REGISTRATION OF GEOGRAPHIC NAMES**

The Registrar of Geographic Names hereby gives notice of the registration of the undermentioned place names.

<b>File No.</b>	<b>Place Name</b>	<b>Proposer &amp; Location</b>
GPN 703	Echuca College – Crofton Street Campus	Department of Education and Training. Located in Crofton Street, Echuca.
GPN 704	Echuca College	Department of Education and Training. Merger between Echuca Secondary College and Echuca High School; located on the corner of Tech School Drive and Butcher Street, Campaspe West.

Office of the Registrar of Geographic Names

c/- **LAND VICTORIA**

15th Floor

570 Bourke Street

Melbourne 3000

JOHN E. TULLOCH  
Registrar of Geographic Names

**Interpretation of Legislation Act 1984****NOTICE OF INCORPORATED MATERIAL****Prevention of Cruelty to Animals (Amendment) Regulations 2006**

Notice is given under section 32(3) of the **Interpretation of Legislation Act 1984** that the following documents contain matter incorporated by the Prevention of Cruelty to Animals (Amendment) Regulations 2006—

<b>S.R. Reg.</b>	<b>Title of Document</b>	<b>Matter Incorporated</b>
Regulation 14(a) Regulation 14(h) Regulation 18(a) Regulation 18(g)	Australian code of practice for the care and use of animals for scientific purposes, 7th edition 2004, published by the Australian Government Publishing Service, Canberra 2004	Whole document
Regulation 14(b) Regulation 15(1) Regulation 18(b) Regulation 19(1) Regulation 21(e)	Australian code of practice for the care and use of animals for scientific purposes, 7th edition 2004, published by the Australian Government Publishing Service, Canberra 2004	Introduction and sections 1, 2 and 3
Regulation 21(a) Regulation 21(b) Regulation 21(h)	Australian code of practice for the care and use of animals for scientific purposes, 7th edition 2004, published by the Australian Government Publishing Service, Canberra 2004	Introduction and sections 1, 2, 3 and 4
Regulation 14(a) Regulation 14(h) Regulation 18(a) Regulation 18(g) Regulation 21(a) Regulation 21(b) Regulation 21(h)	Code of Practice for the Housing and Care of Laboratory Mice, Rats, Guinea Pigs and Rabbits approved by the Governor in Council on 12 October 2004 and published in the Victoria Government Gazette issue G51 on 16 December 2004 at pages 3419–3461.	Whole document

Copies of the Incorporated Material were lodged with the Clerk of the Parliaments on 6 February 2006.

BOB CAMERON MP  
Minister for Agriculture

**Project Development and  
Construction Management Act 1994**

**NOTICE OF DECISION  
TO CLOSE PART OF FLINDERS STREET, CITY OF MELBOURNE**

As required by section 24(1) of the **Project Development and Construction Management Act 1994** ("the Act"), notice is hereby given that the Secretary to the Department of Infrastructure, being the facilitating agency for the Former Fishmarket Site Redevelopment Project, a nominated project for the purposes of the Act, has decided, under section 23(1)(a) of the Act, to close that part of Flinders Street, City of Melbourne, marked hatched on the plan below. In accordance with section 24(1) of the Act, this decision takes effect from 9 February 2006.

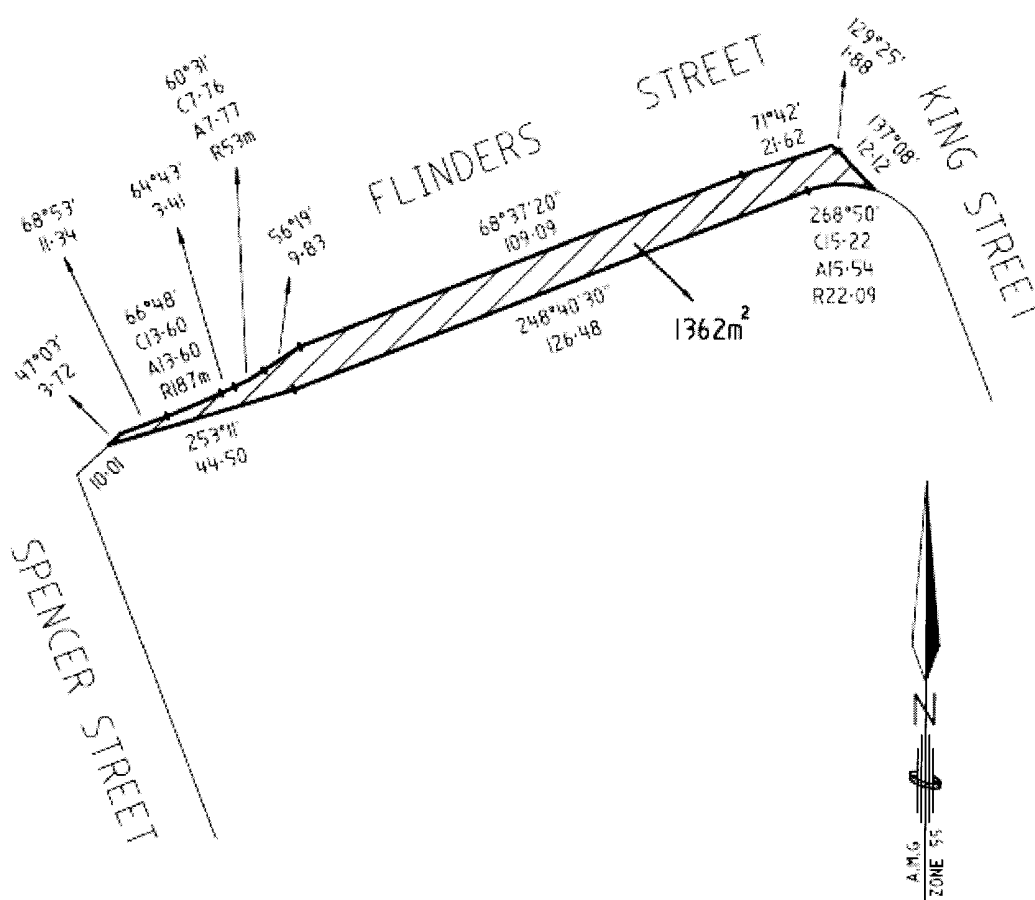

Dated 2 February 2006

JAMES CAIN  
Executive Director,  
Major Projects Victoria  
For and on behalf of the  
Secretary to the Department of Infrastructure

**Private Agents Act 1966****NOTICE OF RECEIPT OF APPLICATIONS FOR LICENCES  
UNDER THE PROVISIONS OF THE PRIVATE AGENTS ACT 1966**

I, the undersigned, being the Registrar of the Magistrates' Court at Melbourne hereby give notice that applications as under, have been lodged for hearing by the said Court on the date specified.

Any person desiring to object to any of such applications must:—

- (a) lodge with me a notice in the prescribed form of his objection and of the grounds thereof;
- (b) cause a copy of such notice to be served personally or by post upon the applicant at least three days before the hearing of the application; and
- (c) send or deliver
  - (i) where the objection is not made by the officer in charge of the police district in which the Court is situated – a copy of the notice to such officer; and
  - (ii) where the objection is not made by the Registrar or Deputy Registrar – a copy to the Registrar.

<i>Full name of Applicant or in the case of a Firm or Corporation, of the Nominee</i>	<i>Place of Abode of Applicant or Nominee</i>	<i>Name of Firm or Corporation</i>	<i>Address for Registration</i>	<i>Type of Licence</i>
Shane Doherty		Advanced Credit Management P/L	3/63 Exhibition Street, Melbourne Vic. 3000	Commercial Agents Licence
James Foster		Collection Management Services P/L	1st Floor, Suite 2, 368 Hawthorn Road, Caulfield South 3162	Commercial Agents Licence
Fiona Lesley Cortese		Collection House Ltd	Level 7, 477 Collins Street, Melbourne Vic. 3000	Commercial Sub-Agents Licence
Wesley Arthur Sissing		Collection House Ltd	Level 7, 477 Collins Street, Melbourne Vic. 3000	Commercial Sub-Agents Licence
Maria Lewandowski		Collection House Ltd	Level 7, 477 Collins Street, Melbourne Vic. 3000	Commercial Sub-Agents Licence

Dated at Melbourne 1 February 2006

GRAEME J. HORSBURGH  
Principal Registrar  
Magistrates' Court of Victoria



**Private Agents Act 1966****NOTICE OF RECEIPT OF APPLICATIONS FOR LICENCES  
UNDER THE PROVISIONS OF THE PRIVATE AGENTS ACT 1966**

I, the undersigned, being the Registrar of the Magistrates' Court at Melbourne hereby give notice that applications as under, have been lodged for hearing by the said Court on the date specified.

Any person desiring to object to any of such applications must:—

- (a) lodge with me a notice in the prescribed form of his objection and of the grounds thereof;
- (b) cause a copy of such notice to be served personally or by post upon the applicant at least three days before the hearing of the application; and
- (c) send or deliver
  - (i) where the objection is not made by the officer in charge of the police district in which the Court is situated – a copy of the notice to such officer; and
  - (ii) where the objection is not made by the Registrar or Deputy Registrar – a copy to the Registrar.

<i>Full name of Applicant or in the case of a Firm or Corporation, of the Nominee</i>	<i>Place of Abode of Applicant or Nominee</i>	<i>Name of Firm or Corporation</i>	<i>Address for Registration</i>	<i>Type of Licence</i>
Allison Weinreich		L & N Nominees P/L	Level 24, 200 Queen Street, Melbourne Vic. 3000	Commercial Sub-Agents Licence
Maria Pham		RCL Mercantile P/L	Level 7, 505 Little Collins Street, Melbourne Vic. 3000	Commercial Sub-Agents Licence
Deborah K. Trevillian-Smith		RCL Mercantile P/L	Level 7, 505 Little Collins Street, Melbourne Vic. 3000	Commercial Sub-Agents Licence

Dated at Melbourne 1 February 2006

GRAEME J. HORSBURGH  
Principal Registrar  
Magistrates' Court of Victoria

**Heritage Act 1995****NOTICE OF REGISTRATION**

As Executive Director for the purpose of the **Heritage Act 1995**, I give notice under section 46 that the Victorian Heritage Register is amended in that the Heritage Register Number 824 in the category described as a Heritage Place is now described as:

Bindley House, 20–22 Powlett Street, Kilmore, Mitchell Shire Council.

1. All the building known as Bindley House, Kilmore marked B1 on Diagram Number 824 held by the Executive Director.
2. All the land marked L1 on Diagram Number 824 held by the Executive Director, being all the land described in Certificate of Title Volume 9897, Folio 954.

Dated 9 February 2006

RAY TONKIN  
Executive Director

2. All of the land (including any archaeological remains) marked L1 on Diagram 1550 held by the Executive Director.

NB: The remnants of an 1877 open shelter shed on cast iron posts was identified in 1996, in what was then Yard No. 3 of the prison, in the Bendigo Prison Complex Conservation Management Plan by Bryce Raworth and Roger Beeston. This shelter shed was considered historically important as a rare example of a once common building type within Victoria's gaols.

This piece of fabric appears to have been removed and was not identified on site in 2003 when the prison was visited by officers of Heritage Victoria. Due to the difficulties in inspecting all parts of a working prison, this shelter shed may still be extant in some part of the place. Should this shelter shed still be on site, it too is included in this extent of registration.

Dated 9 February 2006

RAY TONKIN  
Executive Director

**Heritage Act 1995****NOTICE OF REGISTRATION**

As Executive Director for the purpose of the **Heritage Act 1995**, I give notice under section 46 that the Victorian Heritage Register is amended in that the Heritage Register Number 1550 in the category described as a Heritage Place is now described as:

HM Prison Bendigo, Gaol and Park Roads, Bendigo, Greater Bendigo City Council.

1. All of the buildings marked as follows on Diagram 1550 held by the Executive Director:
  - B1 Central Hub
  - B2 Cell Wing One (North)
  - B3 Cell Wing One (West)
  - B4 Turnkeys Quarters
  - B5 Gaolers Quarters
  - B6 External Walls including Watch Towers, Gateways and Gates
  - F1 Internal Walls.

**Transport Act 1983****TOW TRUCK DIRECTORATE  
OF VICTORIA****Tow Truck Application**

Notice is hereby given that the following application will be considered by the Licensing Authority after 15 March 2006.

Notice of any objection to the granting of an application should be forwarded to reach the Director, Tow Truck Directorate of Victoria, Level 6, 14–20 Blackwood Street, North Melbourne (PO Box 666, North Melbourne 3051) not later than 9 March 2006.

It will not be necessary for interested parties to appear on the date specified, unless advised in writing.

Cameron Gunn. Application for variation of conditions of tow truck licence number 025HTT which authorises the licensed vehicle to be managed, controlled and operated from a depot situated at 660 Main Street, Bairnsdale, to change the depot address to 180 Princess Highway, Bairnsdale.

Dated 9 February 2006

STUART SHEARER  
Director

**Veterinary Practice Act 1997****ENDORSEMENT OF REGISTRATION AS A SPECIALIST PRACTITIONER**

Under Section 8 of the **Veterinary Practice Act 1997**, the following veterinary practitioners have been granted endorsement of registration as a specialist practitioner since 3 November 2005 by the Veterinary Practitioners Registration Board of Victoria.

<b>SPEC NO.</b>	<b>NAME</b>	<b>SPECIALISATION</b>
89	SAVAGE, Catherine Jane	Veterinary Medicine – Equine Internal Medicine
90	HOLLOWAY, Steven Arthur	Veterinary Medicine – Small Animal

Dated 3 February 2006

M. B. WILSON

Registrar

Veterinary Practitioners Registration Board of Victoria

**Wildlife Act 1975****WILDLIFE (CONTROL OF HUNTING) NOTICE NO. 1/2006**

I, John Thwaites, Minister for Environment, make the following Notice:

- Title***

This notice may be cited as the Wildlife (Control of Hunting) Notice No. 1/2006.
- Objectives***

The objectives of this notice are:

  - to prohibit absolutely the taking, destroying or hunting in Victoria of certain taxa of duck during specified periods; and
  - to set bag limits for the 2006 open season for duck.
- Authorising provision***

This Notice is made under section 86 of the **Wildlife Act 1975**.
- Commencement***

This Notice takes effect on Friday 17 March 2006.
- Hunting of duck prohibited***

The taking, destroying or hunting of any taxa of duck listed in the Schedule 1 to this Notice is prohibited in Victoria during the periods from the beginning of the first Saturday of the 2006 duck season (18 March) until 7.10 am (Daylight Saving Time) east of the line of longitude at 146°30' east, 7.20 am (Daylight Saving Time) between the line of longitude at 146°30' east and the line of longitude at 142°30' east and 7.30 am (Daylight Saving Time) west of the line of longitude at 142°30' east, on that day.
- Bag limits for duck***

The bag limit for any day during the 2006 open season for the taxa of duck listed in Schedule 1 to this Notice is seven (7) game duck. This includes a maximum of one (1) Blue-winged Shoveler.
- Contravention of Notice***

A person must not contravene any part of this Notice.  
Penalty: 25 penalty units.

**Schedule 1**

<b>Common Name</b>	<b>Scientific Name</b>
Pacific Black Duck	<i>Anas superciliosa</i>
Chestnut Teal	<i>Anas castanea</i>
Grey Teal	<i>Anas gibberifrons</i>
Hardhead (White-eyed Duck)	<i>Aythya australis</i>
Australian Shelduck (Mountain Duck)	<i>Tadorna tadornoides</i>
Pink-eared Duck	<i>Malacorhynchus membranaceus</i>
Maned Duck (Wood Duck)	<i>Chenonetta jubata</i>
Australasian (Blue-winged) Shoveler	<i>Anas rhynchotis</i>

Dated 3 January 2006

JOHN THWAITES MP  
Minister for Environment**Water Act 1989****NOTICE OF INTENTION TO DECLARE PROPERTIES SERVICED WITH RESPECT TO  
THE PROVISION OF WATER SUPPLY AND WASTEWATER SERVICES**

Water and/or Wastewater pipes have been laid and are available to provide services to each property in the areas referred below. The Central Gippsland Region Water Authority, trading as “Gippsland Water”, declares the properties to be serviced for the purpose of the **Water Act 1989** from the date of Practical Completion Certificate and water and wastewater tariffs will be liable from that date.

**WATER  
SERVICED AREAS AS FOLLOWS:**

<b>Locality</b>	<b>Property Description</b>	<b>Practical Completion Issue Date</b>
<b>Sale</b>	Patten Street Lot 1 PS530605 H	19/10/2005
<b>Morwell</b>	Skeldale Wynd, Ashley Street & Dales Drive Lots 51 to 90 on PS533422A	06/10/2005
<b>Stratford</b>	Redbank Road CA 2, 3, 4, 5, 6 & 7 on TP060646 X	30/11/2005
<b>Traralgon</b>	Bradman Boulevard & Breed Street Lots 161–175 on PS527850 M	19/12/2005

<b>Drouin</b>	Claudia Crescent and Summerhill Boulevard, Drouin Lots 63–74, 102–109 on PS524046 D	07/11/2005
<b>Toongabbie</b>	Cowwarr Walhalla Road Lot 2 LP210567	03/10/2005

WASTE WATER  
SERVICED AREAS AS FOLLOWS:

<b>Locality</b>	<b>Property Description</b>	<b>Practical Completion Issue Date</b>
<b>Sale</b>	Patten Street Lot 1 PS530605 H	19/10/2005
<b>Morwell</b>	Skeldale Wynd, Ashley Street & Dales Drive Lots 51 to 90 on PS533422A	06/10/2005
<b>Traralgon</b>	Alamere Drive, Traralgon Lots 1–4 PS 537836 Y	20/10/2005
<b>Traralgon</b>	46 McNairn Road & Tulloch Way Lots 1 & 2 PS528318 Y	03/11/2005
<b>Stratford</b>	Redbank Road CA 2, 3, 4, 5, 6 & 7 on TP060646 X	30/11/2005
<b>Traralgon</b>	Bradman Boulevard & Breed Street Lots 161–175 on PS527850 M	19/12/2005
<b>Drouin</b>	Claudia Crescent and Summerhill Boulevard, Drouin Lots 63–74, 102–109 on PS524046 D	07/11/2005

JOHN MITCHELL  
Chief Executive Officer

**Residential Tenancies Act 1997**

## DECLARATION UNDER SECTION 19

1. The declaration under section 19 of the **Residential Tenancies Act 1997** ("the Act") made in the Victoria Government Gazette 6 April 2005 is hereby revoked.
2. The Director of Housing, as owner and lessee of the buildings listed in the schedule, has applied for a declaration under Section 19 of the Act that the buildings listed in the schedule are rooming houses for the purposes of this Act.
3. Under section 19 of the Act I declare each of the buildings listed in the schedule a rooming house for the purposes of the Act.

Dated 23 January 2006

CANDY BROAD MLC

Minister for Housing

Street No.	Property Address	Bedrooms
13A/335	Abbotsford Street, NORTH MELBOURNE 3051	2
171	Abbotsford Street, NORTH MELBOURNE 3051	3
6/36	Abbott Street, BENDIGO 3550	2
14/45	Abbott Street, SANDRINGHAM 3191	2
5/45	Abbott Street, SANDRINGHAM 3191	2
8	Aberdeen Drive, WODONGA 3690	2
11	Acacia Street, DROUIN 3818	3
1/42	Acacia Street, WODONGA 3690	2
22	Acheron Crescent, WERRIBEE 3030	3
1/17	Adelaide Street, FOOTSCRAY 3011	2
25	Adelaide Street, FOOTSCRAY 3011	2
47	Adelaide Street, FOOTSCRAY 3011	2
2/20	Adelaide Street, ST ALBANS 3021	2
10	Afton Avenue, BENALLA 3672	3
19	Aileen Avenue, CAULFIELD SOUTH 3162	2
11	Airlie Bank Road, MORWELL 3840	3
13A	Albert Street, MORDIALLOC 3195	3
51	Alma Road, ST KILDA 3182	13
14B	Arnold Street, NOBLE PARK 3174	3
2/20	Ashleigh Crescent, MEADOW HEIGHTS 3048	3
1/28	Bank Street, KANGAROO FLAT 3555	2
2/28	Bank Street, KANGAROO FLAT 3555	2
3/28	Bank Street, KANGAROO FLAT 3555	2

Street No.	Property Address	Bedrooms
4/28	Bank Street, KANGAROO FLAT 3555	2
5/28	Bank Street, KANGAROO FLAT 3555	2
6/28	Bank Street, KANGAROO FLAT 3555	2
7/28	Bank Street, KANGAROO FLAT 3555	2
4	Baaett Court, COLAC 3250	4
3/376	Barkly Street, FOOTSCRAY 3011	2
2/38	Beaumont Parade, WEST FOOTSCRAY 3012	2
1/45-47	Beaver Street, BOX HILL 3128	3
2/45-47	Beaver Street, BOX HILL 3128	4
3/45-47	Beaver Street, BOX HILL 3128	3
4/45-47	Beaver Street, BOX HILL 3128	2
4	Belalie Court, MOUNT CLEAR 3350	3
1/35	Belford Road, KEW EAST 3102	2
10/35	Belford Road, KEW EAST 3102	2
11/35	Belford Road, KEW EAST 3102	2
12/35	Belford Road, KEW EAST 3102	2
13/35	Belford Road, KEW EAST 3102	2
2/35	Belford Road, KEW EAST 3102	2
3/35	Belford Road, KEW EAST 3102	2
4/35	Belford Road, KEW EAST 3102	2
5/35	Belford Road, KEW EAST 3102	2
6/35	Belford Road, KEW EAST 3102	2
7/35	Belford Road, KEW EAST 3102	2
8/35	Belford Road, KEW EAST 3102	2
9/35	Belford Road, KEW EAST 3102	2
6/558	Bell Street, PASCOE VALE 3044	2
163	Buckley Street, FOOTSCRAY 3011	3
11A	Canterbury Street, YARRAVILLE 3013	3
2	Casuarina Court, PASCOE VALE 3044	2
24	Claremont Street, FAWKNER 3060	3
21	Claronga Street, BENTLEIGH EAST 3165	3

Street No.	Property Address	Bedrooms
49	Connolly Avenue, COBURG 3058	3
3/1803	Dandenong Road, OAKLEIGH 3166	2
1/66	Delaware Street, RESERVOIR 3073	2
1/109	Docking Street, WODONGA 3690	2
2/109	Docking Street, WODONGA 3690	2
3/109	Docking Street, WODONGA 3690	2
4/109	Docking Street, WODONGA 3690	1
1/306–308	Dorcas Street, SOUTH MELBOURNE 3205	1
2/306–308	Dorcas Street, SOUTH MELBOURNE 3205	1
3/306–308	Dorcas Street, SOUTH MELBOURNE 3205	1
4/306–308	Dorcas Street, SOUTH MELBOURNE 3205	1
5/306–308	Dorcas Street, SOUTH MELBOURNE 3205	1
6/306–308	Dorcas Street, SOUTH MELBOURNE 3205	1
7/306–308	Dorcas Street, SOUTH MELBOURNE 3205	1
8/306–308	Dorcas Street, SOUTH MELBOURNE 3205	1
9/306–308	Dorcas Street, SOUTH MELBOURNE 3205	1
10/306–308	Dorcas Street, SOUTH MELBOURNE 3205	1
11/306–308	Dorcas Street, SOUTH MELBOURNE 3205	1
12/306–308	Dorcas Street, SOUTH MELBOURNE 3205	1
13/306–308	Dorcas Street, SOUTH MELBOURNE 3205	1
14/306–308	Dorcas Street, SOUTH MELBOURNE 3205	1
15/306–308	Dorcas Street, SOUTH MELBOURNE 3205	1
16/306–308	Dorcas Street, SOUTH MELBOURNE 3205	1
17/306–308	Dorcas Street, SOUTH MELBOURNE 3205	1
18/306–308	Dorcas Street, SOUTH MELBOURNE 3205	1
19/306–308	Dorcas Street, SOUTH MELBOURNE 3205	1
20/306–308	Dorcas Street, SOUTH MELBOURNE 3205	1
21/306–308	Dorcas Street, SOUTH MELBOURNE 3205	1
22/306–308	Dorcas Street, SOUTH MELBOURNE 3205	1
23/306–308	Dorcas Street, SOUTH MELBOURNE 3205	1
24/306–308	Dorcas Street, SOUTH MELBOURNE 3205	1



Street No.	Property Address	Bedrooms
25/306–308	Dorcas Street, SOUTH MELBOURNE 3205	1
26/306–308	Dorcas Street, SOUTH MELBOURNE 3205	1
27/306–308	Dorcas Street, SOUTH MELBOURNE 3205	1
28/306–308	Dorcas Street, SOUTH MELBOURNE 3205	1
29/306–308	Dorcas Street, SOUTH MELBOURNE 3205	1
30/306–308	Dorcas Street, SOUTH MELBOURNE 3205	1
31/306–308	Dorcas Street, SOUTH MELBOURNE 3205	1
32/306–308	Dorcas Street, SOUTH MELBOURNE 3205	1
33/306–308	Dorcas Street, SOUTH MELBOURNE 3205	1
34/306–308	Dorcas Street, SOUTH MELBOURNE 3205	1
35/306–308	Dorcas Street, SOUTH MELBOURNE 3205	1
36/306–308	Dorcas Street, SOUTH MELBOURNE 3205	1
37/306–308	Dorcas Street, SOUTH MELBOURNE 3205	1
38/306–308	Dorcas Street, SOUTH MELBOURNE 3205	1
39/306–308	Dorcas Street, SOUTH MELBOURNE 3205	1
40/306–308	Dorcas Street, SOUTH MELBOURNE 3205	1
41/306–308	Dorcas Street, SOUTH MELBOURNE 3205	1
195	Dundas Street, PRESTON 3072	3
9	Dylan Place, LEOPOLD 3224	4
3/60	Edgar Street North, GLEN IRIS 3146	2
2/25	Edinburgh Street, CLAYTON 3168	3
96	Edward Street, BRUNSWICK 3056	2
9/41	Ethel Street, THORNBURY 3071	2
25	Fairchild Street, ABBOTSFORD 3067	2
27	Fairchild Street, ABBOTSFORD 3067	3
5	Falcon Street, NORLANE 3214	3
6/130	Flinders Street, THORNBURY 3071	2
2/6	Glamis Street, GREENSBOROUGH 3088	2
4/540	Glenhuntly Road, ELSTERNWICK 3185	2
1A	Gloucester Street, GLENROY 3046	3
2/109	Golf Road, OAKLEIGH SOUTH 3167	3

Street No.	Property Address	Bedrooms
2/9	Gordon Avenue, CLAYTON 3168	2
7/170	Gordon Street, COBURG 3058	2
1/10	Hamilton Street, FAIRFIELD 3078	3
2/10	Hamilton Street, FAIRFIELD 3078	2
19	Hansen Drive, GROVEDALE 3216	4
1/10	Hatfield Court, WEST FOOTSCRAY 3012	2
176	Hawthorn Road, NORTHCOTE 3070	2
1/466	High Street, GOLDEN SQUARE 3555	2
2/466	High Street, GOLDEN SQUARE 3555	2
3/466	High Street, GOLDEN SQUARE 3555	2
4/466	High Street, GOLDEN SQUARE 3555	2
5/466	High Street, GOLDEN SQUARE 3555	2
6/466	High Street, GOLDEN SQUARE 3555	2
7/466	High Street, GOLDEN SQUARE 3555	2
8/466	High Street, GOLDEN SQUARE 3555	2
1/56	Jackson Street, ST KILDA 3182	1
2/56	Jackson Street, ST KILDA 3182	1
3/56	Jackson Street, ST KILDA 3182	1
4/56	Jackson Street, ST KILDA 3182	1
5/56	Jackson Street, ST KILDA 3182	1
6/56	Jackson Street, ST KILDA 3182	1
7/56	Jackson Street, ST KILDA 3182	1
8/56	Jackson Street, ST KILDA 3182	1
9/56	Jackson Street, ST KILDA 3182	1
10/56	Jackson Street, ST KILDA 3182	1
11/56	Jackson Street, ST KILDA 3182	1
12/56	Jackson Street, ST KILDA 3182	1
13/56	Jackson Street, ST KILDA 3182	1
14/56	Jackson Street, ST KILDA 3182	1
15/56	Jackson Street, ST KILDA 3182	1
40	Kerferd Street, COBURG 3058	2

Street No.	Property Address	Bedrooms
2/17	Knight Street, CLAYTON SOUTH 3169	3
5/2A	Knox Street, NOBLE PARK 3174	3
8/105	Landells Road, PASCOE VALE 3044	2
11	Livingstone Street, RESERVOIR 3073	3
14	Louis Avenue, DANDENONG 3175	3
19	Mannerim Avenue, WARRNAMBOOL 3280	4
1/100–102	Marshall Street, IVANHOE 3079	1
2/100–102	Marshall Street, IVANHOE 3079	1
3/100–102	Marshall Street, IVANHOE 3079	1
4/100–102	Marshall Street, IVANHOE 3079	1
5/100–102	Marshall Street, IVANHOE 3079	1
6/100–102	Marshall Street, IVANHOE 3079	1
7/100–102	Marshall Street, IVANHOE 3079	1
8/100–102	Marshall Street, IVANHOE 3079	1
9/100–102	Marshall Street, IVANHOE 3079	1
2/61	McBain Street, ALTONA 3018	2
6/10	McCracken Avenue, NORTHCOTE 3070	2
2/184	McKillop Street, GEELONG EAST 3219	1
4/184	McKillop Street, GEELONG EAST 3219	1
6/184	McKillop Street, GEELONG EAST 3219	1
1	Miller Street, BRUNSWICK EAST 3057	2
1/8	Monteath Avenue, HAWTHORN EAST 3123	2
10/8	Monteath Avenue, HAWTHORN EAST 3123	2
11/8	Monteath Avenue, HAWTHORN EAST 3123	2
12/8	Monteath Avenue, HAWTHORN EAST 3123	2
13/8	Monteath Avenue, HAWTHORN EAST 3123	2
14/8	Monteath Avenue, HAWTHORN EAST 3123	2
15/8	Monteath Avenue, HAWTHORN EAST 3123	2
16/8	Monteath Avenue, HAWTHORN EAST 3123	2
17/8	Monteath Avenue, HAWTHORN EAST 3123	2
18/8	Monteath Avenue, HAWTHORN EAST 3123	2

Street No.	Property Address	Bedrooms
2/8	Monteath Avenue, HAWTHORN EAST 3123	2
3/8	Monteath Avenue, HAWTHORN EAST 3123	2
4/8	Monteath Avenue, HAWTHORN EAST 3123	2
5/8	Monteath Avenue, HAWTHORN EAST 3123	2
6/8	Monteath Avenue, HAWTHORN EAST 3123	2
7/8	Monteath Avenue, HAWTHORN EAST 3123	2
8/8	Monteath Avenue, HAWTHORN EAST 3123	2
9/8	Monteath Avenue, HAWTHORN EAST 3123	2
3/132	Moreland Road, BRUNSWICK 3056	2
1/45	Mount Pleasant Road, NUNAWADING 3131	2
1/52	Napier Street, FOOTSCRAY 3011	1
10/52	Napier Street, FOOTSCRAY 3011	1
11/52	Napier Street, FOOTSCRAY 3011	1
12/52	Napier Street, FOOTSCRAY 3011	1
13/52	Napier Street, FOOTSCRAY 3011	1
14/52	Napier Street, FOOTSCRAY 3011	1
15/52	Napier Street, FOOTSCRAY 3011	1
16/52	Napier Street, FOOTSCRAY 3011	1
17/52	Napier Street, FOOTSCRAY 3011	1
2/52	Napier Street, FOOTSCRAY 3011	1
3/52	Napier Street, FOOTSCRAY 3011	1
4/52	Napier Street, FOOTSCRAY 3011	1
5/52	Napier Street, FOOTSCRAY 3011	1
6/52	Napier Street, FOOTSCRAY 3011	1
7/52	Napier Street, FOOTSCRAY 3011	1
8/52	Napier Street, FOOTSCRAY 3011	1
9/52	Napier Street, FOOTSCRAY 3011	1
4/18	Normanby Street, OAKLEIGH 3166	2
7	Parker Street, DAYLESFORD 3460	2
5/73	Pender Street, THORNBURY 3071	2
7/38–40	Pender Street, THORNBURY 3071	2

Street No.	Property Address	Bedrooms
2/342-4	Plenty Road, PRESTON 3072	2
1/31	Prince Charles Street, CLAYTON 3168	3
2/189A	Raleigh Street, THORNBURY 3071	3
3/321	Rossmoyne Street, THORNBURY 3071	3
3/195	Separation Street, NORTHCOTE 3070	2
1/20	Sharpe Street, RESERVOIR 3073	2
4/18	Simmons Street, BOX HILL 3128	2
7	Smith Street, RICHMOND 3121	2
10	Sommerlayton Crescent, FAWKNER 3060	3
2/248	Station Street, EDITHVALE 3196	2
5/63	Torbay Street, MACLEOD 3085	2
3/12	Toward Street, MURRUMBEENA 3163	2
1/72	Victoria Street, BALLARAT 3350	1
10/72	Victoria Street, BALLARAT 3350	1
11/72	Victoria Street, BALLARAT 3350	1
12/72	Victoria Street, BALLARAT 3350	1
2/72	Victoria Street, BALLARAT 3350	1
3/72	Victoria Street, BALLARAT 3350	1
4/72	Victoria Street, BALLARAT 3350	1
5/72	Victoria Street, BALLARAT 3350	1
6/72	Victoria Street, BALLARAT 3350	1
7/72	Victoria Street, BALLARAT 3350	1
8/72	Victoria Street, BALLARAT 3350	1
9/72	Victoria Street, BALLARAT 3350	1
2/27	Waxman Parade, BRUNSWICK 3056	2
1/37	Webster Street, BALLARAT 3350	1
10/37	Webster Street, BALLARAT 3350	1
11/37	Webster Street, BALLARAT 3350	1
12/37	Webster Street, BALLARAT 3350	1
13/37	Webster Street, BALLARAT 3350	1
14/37	Webster Street, BALLARAT 3350	1

Street No.	Property Address	Bedrooms
15/37	Webster Street, BALLARAT 3350	1
2/37	Webster Street, BALLARAT 3350	1
3/37	Webster Street, BALLARAT 3350	1
4/37	Webster Street, BALLARAT 3350	1
5/37	Webster Street, BALLARAT 3350	1
6/37	Webster Street, BALLARAT 3350	1
7/37	Webster Street, BALLARAT 3350	1
8/37	Webster Street, BALLARAT 3350	1
9/37	Webster Street, BALLARAT 3350	1
19/10	White Street, GLEN IRIS 3146	2
1/8	Aitken Street, KANGAROO FLAT 3555	2
1/6	Akron Street, FERNTREE GULLY 3156	2
6/6	Alamein Avenue, KILSYTH 3137	2
1/23	Alamein Street, NOBLE PARK 3174	2
1/25	Alamein Street, NOBLE PARK 3174	2
2/23	Alamein Street, NOBLE PARK 3174	2
2/25	Alamein Street, NOBLE PARK 3174	2
3/23	Alamein Street, NOBLE PARK 3174	2
3/25	Alamein Street, NOBLE PARK 3174	2
6	Alawa Place, KEILOR DOWNS 3038	3
2/66	Albert Avenue, BORONIA 3155	2
4/115	Albert Street, BALLARAT 3350	2
74	Albert Street, DAYLESFORD 3460	3
3/117	Albert Street, FOOTSCRAY 3011	2
1/26	Albert Street, MARYBOROUGH 3465	2
2/26	Albert Street, MARYBOROUGH 3465	2
2/111	Albert Street, MORDIALLOC 3195	2
2A	Albert Street, RINGWOOD 3134	2
108	Albert Street, SEBASTOPOL 3356	3
5/292	Albert Street, SEBASTOPOL 3356	2
2/119	Albert Street, WARRAGUL 3820	2

Street No.	Property Address	Bedrooms
1/72	Albion Road, BOX HILL 3128	2
2/536	Albion Street, BRUNSWICK WEST 3056	2
25A	Albion Street, CAULFIELD 3162	3
1	Alern Court, NUNAWADING 3131	3
2/18	Alexander Street, COLAC 3250	2
76	Alexander Street, SEDDON 3011	2
32	Alexander Street, SEYMOUR 3660	3
10	Alexandra Avenue, SALE 3850	3
14/40	Alexandra Avenue, SEBASTOPOL 3356	2
6	Alexandra Crescent, SURREY HILLS 3127	3
1/6	Alfred Street, SEBASTOPOL 3356	2
2/3	Alfred Street, SEBASTOPOL 3356	2
3/3	Alfred Street, SEBASTOPOL 3356	2
14/18	Alfrick Road, CROYDON 3136	2
5/28	Alfrick Road, CROYDON 3136	3
98	Allambanan Drive, BAYSWATER 3153	3
22	Allandale Road, MENTONE 3194	3
22	Allanfield Crescent, WANTIRNA 3152	3
58	Allendale Road, CROYDON 3136	3
1A	Allens Road, HEATHMONT 3135	2
20	Alleyne Avenue, BONBEACH 3196	3
2	Allison Court, BAIRNSDALE 3875	3
12/125	Alma Road, ST KILDA EAST 3182	2
2/4	Alma Street, FOOTSCRAY 3011	3
2/6	Alma Street, ST ARNAUD 3478	2
4	Aloha Street, SPOTSWOOD 3015	3
35	Amaroo Drive, CHURCHILL 3842	3
47	Amaroo Drive, CHURCHILL 3842	3
2	Amon Court, WOORI YALLOCK 3139	3
8	Amy Court, MILDURA 3500	2
1/90	Anakie Road, BELL PARK 3215	2

Street No.	Property Address	Bedrooms
2/90	Anakie Road, BELL PARK 3215	2
3/90	Anakie Road, BELL PARK 3215	2
1/119	Anderson Road, SUNSHINE 3020	2
5/74	Anderson Road, SUNSHINE 3020	2
2	Anderson Street, BENTLEIGH EAST 3165	3
12	Andrew Street, SUNSHINE 3020	3
2/3	Angela Court, WARRNAMBOOL 3280	2
1/27	Annesley Street, ECHUCA 3564	2
2/27	Annesley Street, ECHUCA 3564	2
66A	Anzac Avenue, SEYMOUR 3660	3
1/28	Appin Street, WANGARATTA 3677	2
108	Appin Street, WANGARATTA 3677	3
2/28	Appin Street, WANGARATTA 3677	2
12	Arbor Terrace, AVONDALE HEIGHTS 3034	3
6	Arbroath Road, STUDFIELD 3152	3
4	Argus Court, EAGLEHAWK 3556	2
1/8	Argyle Avenue, CHELSEA 3196	2
4/9A	Argyle Street, BENTLEIGH EAST 3165	2
2/8	Argyle Street, MOONEE PONDS 3039	2
6/129	Argyle Street, ST KILDA 3182	2
1/16	Arkell Court, PORTLAND 3305	2
1/37	Arlington Street, RINGWOOD 3134	2
7/21	Arndt Road, PASCOE VALE 3044	2
8	Arnold Court, WOODEND 3442	3
31	Arnoldt Street, SWAN HILL 3585	3
2/12	Arnott Street, ROBINVALE 3549	2
9	Ascot Street, ASCOT VALE 3032	3
3/16	Ash Grove, BAYSWATER 3153	2
1/12	Ashted Road, BOX HILL 3128	2
2/23	Ashted Road, BOX HILL 3128	2
10	Ashwood Court, MILDURA 3500	3



Street No.	Property Address	Bedrooms
80	Athol Street, MOONEE PONDS 3039	3
8	Auburn Road, HEALESVILLE 3777	3
1/4	Ausfeldi Drive, SPRING GULLY 3550	2
2/18	Austin Street, FERNTREE GULLY 3156	2
254	Autumn Street, GEELONG WEST 3218	3
12	Badger Creek Road, HEALESVILLE 3777	3
1/76	Baggott Drive, HOPPERS CROSSING 3029	2
78	Baillie Street, HORSHAM 3400	2
4/240	Baillie Street, HORSHAM 3400	2
10A	Baird Street, BALLARAT 3350	3
1/7	Baker Street, SHEPPARTON 3630	2
1/17	Balaclava Avenue, ALTONA MEADOWS 3028	2
2/17	Balaclava Avenue, ALTONA MEADOWS 3028	2
2	Balcombe Court, THOMASTOWN 3074	3
14	Ballagh Street, ELLIMINYT 3249	3
1/72	Ballantine Street, BAIRNSDALE 3875	2
2/31	Ballarat Road, FOOTSCRAY 3011	2
3/258	Ballarat Road, FOOTSCRAY 3011	2
32/2-4	Ballarat Road, FOOTSCRAY 3011	2
1/35	Balmoral Road, WARRNAMBOOL 3280	2
1/96	Balmoral Road, WARRNAMBOOL 3280	3
2/96	Balmoral Road, WARRNAMBOOL 3280	2
2/34	Balmoral Street, PORTLAND 3305	3
1/21	Bancroft Street, PORTLAND 3305	2
6/51	Bank Street, BOX HILL 3128	2
20	Banyan Crescent, PORTLAND 3305	3
1/3	Bardsley Street, SUNSHINE 3020	2
2/41	Bardsley Street, SUNSHINE 3020	2
3/8	Baringhup Street, CHELTENHAM 3192	2
4/18-20	Baringhup Street, CHELTENHAM 3192	2
8/12	Baringhup Street, CHELTENHAM 3192	2

Street No.	Property Address	Bedrooms
26	Barker Avenue, SHEPPARTON 3630	2
392	Barkly Street, ARARAT 3377	3
4/679	Barkly Street, FOOTSCRAY 3011	2
6/535	Barkly Street, FOOTSCRAY 3011	2
4	Barkly Street, PORTLAND 3305	2
1/11	Barkly Street, RINGWOOD 3134	2
1/50	Barkly Street, ST KILDA 3182	1
10/50	Barkly Street, ST KILDA 3182	1
11/50	Barkly Street, ST KILDA 3182	1
12/50	Barkly Street, ST KILDA 3182	1
13/50	Barkly Street, ST KILDA 3182	1
14/50	Barkly Street, ST KILDA 3182	1
15/50	Barkly Street, ST KILDA 3182	1
16/50	Barkly Street, ST KILDA 3182	1
17/50	Barkly Street, ST KILDA 3182	1
18/50	Barkly Street, ST KILDA 3182	1
19/50	Barkly Street, ST KILDA 3182	1
2/50	Barkly Street, ST KILDA 3182	1
20/50	Barkly Street, ST KILDA 3182	1
21/50	Barkly Street, ST KILDA 3182	1
22/50	Barkly Street, ST KILDA 3182	1
23/50	Barkly Street, ST KILDA 3182	1
24/50	Barkly Street, ST KILDA 3182	1
25/50	Barkly Street, ST KILDA 3182	1
26/50	Barkly Street, ST KILDA 3182	1
27/50	Barkly Street, ST KILDA 3182	1
28/50	Barkly Street, ST KILDA 3182	1
29/50	Barkly Street, ST KILDA 3182	1
3/50	Barkly Street, ST KILDA 3182	1
30/50	Barkly Street, ST KILDA 3182	1
31/50	Barkly Street, ST KILDA 3182	1

Street No.	Property Address	Bedrooms
32/50	Barkly Street, ST KILDA 3182	1
33/50	Barkly Street, ST KILDA 3182	1
34/50	Barkly Street, ST KILDA 3182	1
35/50	Barkly Street, ST KILDA 3182	1
36/50	Barkly Street, ST KILDA 3182	1
37/50	Barkly Street, ST KILDA 3182	1
4/50	Barkly Street, ST KILDA 3182	1
5/50	Barkly Street, ST KILDA 3182	1
6/50	Barkly Street, ST KILDA 3182	1
7/50	Barkly Street, ST KILDA 3182	1
8/50	Barkly Street, ST KILDA 3182	1
9/50	Barkly Street, ST KILDA 3182	1
18	Barkoo Avenue, WANGARATTA 3677	3
20	Barnes Crescent, SUNSHINE 3020	3
27	Barnett Street, YARRAVILLE 3013	3
1/109	Barrabool Road, HIGHTON 3216	2
2/109	Barrabool Road, HIGHTON 3216	2
3/109	Barrabool Road, HIGHTON 3216	2
87	Barry Street, ROMSEY 3434	3
4/43	Barton Street, RESERVOIR 3073	2
22	Batey Crescent, MILDURA 3500	3
11	Bath Street, COLAC 3250	2
25	Batman Avenue, SHEPPARTON 3630	3
43	Batman Avenue, SHEPPARTON 3630	3
1/12	Baynes Street, TERANG 3264	2
2/31	Baynton Street, KYNETON 3444	2
7/249	Bayswater Road, BAYSWATER NORTH 3153	2
3/15	Bayswater Road, KENSINGTON 3031	3
7/65	Bayswater Road, KENSINGTON 3031	2
10/20	Bayview Road, FOOTSCRAY 3011	2
3/31	Bayview Street, ALTONA 3018	2

Street No.	Property Address	Bedrooms
21	Bazley Street, LEONGATHA 3953	3
1/100	Beauchamp Street, KYNETON 3444	2
2/100	Beauchamp Street, KYNETON 3444	2
3/100	Beauchamp Street, KYNETON 3444	2
1/44	Beaufort Road, CROYDON 3136	2
2/16	Beaufort Road, CROYDON 3136	2
2/23	Beaver Street, BOX HILL SOUTH 3128	3
1/37	Bedford Road, RINGWOOD 3134	2
1/44	Bedford Road, RINGWOOD 3134	2
4/102	Bedford Road, RINGWOOD 3134	2
1/264	Beechworth Road, WODONGA 3690	2
2/264	Beechworth Road, WODONGA 3690	2
2/1	Beenak Court, FOREST HILL 3131	2
2/82	Beevers Street, FOOTSCRAY 3011	2
1/33	Beevers Street, FOOTSCRAY 3011	1
10/33	Beevers Street, FOOTSCRAY 3011	1
2/33	Beevers Street, FOOTSCRAY 3011	1
3/33	Beevers Street, FOOTSCRAY 3011	1
4/33	Beevers Street, FOOTSCRAY 3011	1
5/33	Beevers Street, FOOTSCRAY 3011	1
6/33	Beevers Street, FOOTSCRAY 3011	1
7/33	Beevers Street, FOOTSCRAY 3011	1
8/33	Beevers Street, FOOTSCRAY 3011	1
9/33	Beevers Street, FOOTSCRAY 3011	1
3/9	Begg Street, HORSHAM 3400	2
37	Begonia Street, BOX HILL 3128	3
19	Belcher Street, NHILL 3418	3
1/17	Belfort Street, ST ALBANS 3021	2
3	Belinda Court, DANDENONG 3175	3
4/511	Bell Street, BALLARAT 3350	2
108	Bellara Drive, CROYDON 3136	3

Street No.	Property Address	Bedrooms
99A	Bellara Drive, CROYDON 3136	3
50	Bellara Drive, MOOROOLBARK 3138	3
2/51	Bellarine Circuit, MORWELL 3840	2
43	Bellarine Circuit, MORWELL 3840	3
1/5	Bellarine Highway, NEWCOMB 3219	2
82	Bellbird Avenue, NORLANE 3214	2
513	Belmore Road, BOX HILL NORTH 3129	3
1/92	Benjamin Street, SUNSHINE 3020	2
1/24	Bennett Street, PORTLAND 3305	2
4/3	Bent Street, EAST MALVERN 3145	2
13	Bent Street, FLEMINGTON 3031	2
3	Bent Street, ST ALBANS 3021	3
5	Bent Street, ST ALBANS 3021	3
4/7	Berkeley Crescent, ALTONA NORTH 3025	2
1/83–85	Bernard Street, CHELTENHAM 3192	2
34	Betula Street, DOVETON 3177	3
2/3	Biggs Street, ST ALBANS 3021	2
35	Biggs Street, ST ALBANS 3021	3
1/30	Billson Street, WONTHAGGI 3995	2
32	Birchwood Boulevard, DEER PARK 3023	3
1/6	Birdwood Avenue, SEBASTOPOL 3356	2
42	Birdwood Street, FOOTSCRAY 3011	2
3/53	Bishop Street, BOX HILL 3128	2
5/37	Bishop Street, BOX HILL 3128	2
352	Blackburn Road, BURWOOD EAST 3151	3
2	Blackmore Avenue, LEONGATHA 3953	3
2/97	Blackshaws Road, SPOTSWOOD 3015	2
1/45	Blackwood Crescent, COBRAM 3644	2
55	Blackwood Street, YARRAVILLE 3013	2
8	Blair Street, BALLARAT 3350	2
15	Blake Street, WANGARATTA 3677	3

Street No.	Property Address	Bedrooms
48	Blake Street, WANGARATTA 3677	3
25	Blanche Drive, VERMONT 3133	3
1/57	Blantyre Avenue, CHELSEA 3196	2
32	Bodkin Street, KYNETON 3444	3
33	Bonshaw Drive, SEBASTOPOL 3356	3
8	Bonshaw Drive, SEBASTOPOL 3356	3
5	Booth Court, CORIO 3214	3
1/237	Boronia Road, BORONIA 3155	2
1/444	Boronia Road, BORONIA 3155	2
76	Bowen Street, CAMPERDOWN 3260	3
2/122	Bowes Street, AIRPORT WEST 3042	2
29	Bowman Drive, MILL PARK 3082	3
26	Bowman Drive, SALE 3850	3
122	Brassey Street, MARYBOROUGH 3465	3
40	Brauman Street, SHEPPARTON 3630	3
3	Brentwood Street, MOORABBIN 3189	3
5/10	Brentwood Street, MOORABBIN 3189	2
67A	Breton Street, WARRNAMBOOL 3280	2
1/96	Brewer Road, BENTLEIGH 3204	2
1	Brian Road, WOODEND 3442	3
1/59	Brickwood Street, ELSTERNWICK 3185	3
1/21-23	Briggs Crescent, NOBLE PARK 3174	3
2/154	Brighton Road, ELSTERNWICK 3185	2
2/8	Bristol Road, PASCOE VALE 3044	2
29	Britannia Way, LILYDALE 3140	3
1/43	Brockley Street, WODONGA 3690	2
262	Bromley Road, ROBINVALE 3549	3
6/4	Bronte Court, WILLIAMSTOWN 3016	2
1/10	Brosa Avenue, BENTLEIGH EAST 3165	2
4/42	Brougham Street, NORTH MELBOURNE 3051	2
31	Browne Avenue, ST ALBANS 3021	3

Street No.	Property Address	Bedrooms
34	Browning Drive, CORIO 3214	3
2/32	Browning Street, KANGAROO FLAT 3555	2
3/15–17	Browns Road, CLAYTON 3168	2
5/91	Bruce Street, COBURG 3058	2
1/30	Brunswick Road, MITCHAM 3132	2
10	Buckington Street, ST ALBANS PARK 3219	3
1/7	Buckley Street, BENDIGO 3550	3
2/7	Buckley Street, BENDIGO 3550	2
3/19	Buckley Street, BENDIGO 3550	2
1/75	Bulla Road, ESSENDON 3040	3
2/75	Bulla Road, ESSENDON 3040	3
3/75	Bulla Road, ESSENDON 3040	3
4/75	Bulla Road, ESSENDON 3040	2
16	Buna Street, MORWELL 3840	2
2	Buna Street, MORWELL 3840	2
20	Bundeera Road, CAULFIELD SOUTH 3162	3
2/45	Bunney Road, CLARINDA 3169	3
20	Burnett Avenue, BRAYBROOK 3019	3
27	Burnside Street, EAGLEHAWK 3556	3
3/4	Burrows Court, WODONGA 3690	3
18A	Burwood Avenue, RINGWOOD 3134	2
2/318	Burwood Highway, BURWOOD 3125	2
2/1	Calder Court, WARRNAMBOOL 3280	2
2	Callander Crescent, HOPPERS CROSSING 3029	3
1/72	Callister Street, SHEPPARTON 3630	2
2/72	Callister Street, SHEPPARTON 3630	2
1/4	Cambridge Drive, WARRAGUL 3820	2
19	Camp Street, OMEO 3898	3
8	Campaspe Crescent, KEILOR 3036	3
14	Campbell Avenue, WODONGA 3690	3
1/33	Campbell Road, COBRAM 3644	2

Street No.	Property Address	Bedrooms
1/33A	Campbell Road, COBRAM 3644	2
2/33	Campbell Road, COBRAM 3644	2
2/33A	Campbell Road, COBRAM 3644	2
3/33	Campbell Road, COBRAM 3644	2
49	Campbell Street, HEATHMONT 3135	3
2/13	Campbell Street, RINGWOOD 3134	2
12	Campbell Street, STAWELL 3380	3
1/435	Campbell Street, SWAN HILL 3585	2
19	Campbell Street, YARRAM 3971	2
32	Canberra Street, MOE 3825	3
1	Canning Close, MILDURA 3500	3
2/79	Canning Street, AVONDALE HEIGHTS 3034	2
1/11	Canny Court, LAVERTON 3028	2
1/257	Canterbury Road, BAYSWATER 3153	3
1/58	Canterbury Road, BLACKBURN SOUTH 3130	2
396	Canterbury Road, RINGWOOD EAST 3135	3
9/14	Canterbury Street, BALLARAT 3350	2
22	Canterbury Street, MOONEE PONDS 3039	3
2/16	Cape Nelson Road, PORTLAND 3305	2
37	Capes Road, LAKES ENTRANCE 3909	3
75	Capes Road, LAKES ENTRANCE 3909	2
1/21	Carmell Drive, WARRNAMBOOL 3280	2
3/9	Carmichael Street, FOOTSCRAY 3011	2
1/1	Caroline Street, BOX HILL 3128	2
2/67	Carpenter Street, BENDIGO 3550	2
1/33	Carpenter Street, LAKES ENTRANCE 3909	2
22	Carr Street, BRIGHTON EAST 3187	3
5/111	Carrington Road, BOX HILL 3128	2
9	Carter Street, SALE 3850	2
1/2	Cartledge Avenue, MOUNT CLEAR 3350	2
6	Cartledge Way, SALE 3850	3



Street No.	Property Address	Bedrooms
2/55	Carween Avenue, MITCHAM 3132	2
4/71	Cary Street, SUNSHINE 3020	2
3/29	Casey Street, BENDIGO 3550	2
2/23	Cash Street, KINGSBURY 3083	2
22	Castles Crescent, KYNETON 3444	3
22A	Cavallo Drive, MILDURA 3500	2
1/34–36	Cavehill Road, LILYDALE 3140	2
2/59	Cavehill Road, LILYDALE 3140	3
9	Centennial Street, WEST FOOTSCRAY 3012	3
94	Central Avenue, ALTONA MEADOWS 3028	3
790	Centre Road, BENTLEIGH 3204	3
1/646–648	Centre Road, BENTLEIGH EAST 3165	2
782	Centre Road, BENTLEIGH EAST 3165	3
890	Centre Road, BENTLEIGH EAST 3165	3
1/7	Centre Road, VERMONT 3133	2
52	Centre Road, VERMONT 3133	3
4/91–93	Chapel Street, COWES 3922	2
21	Chapple Street, EAGLEHAWK 3556	3
29	Chapple Street, EAGLEHAWK 3556	2
1/26	Charles Street, CHELTENHAM 3192	3
12	Charles Street, MOE 3825	3
1/36	Charles Street, MOOROOPNA 3629	2
2/36	Charles Street, MOOROOPNA 3629	2
1/39	Charlotte Street, NEWPORT 3015	2
2/39	Charlotte Street, NEWPORT 3015	2
5/27	Charlotte Street, SEBASTOPOL 3356	2
2/138	Charman Road, MENTONE 3194	2
1	Chenin Mews, WAURN PONDS 3221	2
13	Chenin Mews, WAURN PONDS 3221	2
24	Chenin Mews, WAURN PONDS 3221	2
1/69	Chesterville Road, CHELTENHAM 3192	2

Street No.	Property Address	Bedrooms
17A	Chippewa Avenue, MITCHAM 3132	2
26	Chisholm Crescent, SEYMOUR 3660	3
52	Chisholm Crescent, SEYMOUR 3660	3
89	Chisholm Crescent, SEYMOUR 3660	3
60	Church Street, GROVEDALE 3216	2
84	Church Street, KANGAROO FLAT 3555	3
1/22	Church Street, LAKES ENTRANCE 3909	2
2/175	Church Street, MANIFOLD HEIGHTS 3218	2
10/14	Churchill Avenue, ASCOT VALE 3032	2
15/61	Churchill Avenue, ASCOT VALE 3032	2
30	Churchill Avenue, MAIDSTONE 3012	3
10	Churchill Avenue, NEWTOWN 3220	3
2	Citrinus Court, ROMSEY 3434	3
37	Citrus Street, HORSHAM 3400	3
11/261	Civic Parade, ALTONA 3018	2
114	Civic Parade, ALTONA 3018	3
2/270	Civic Parade, ALTONA 3018	2
257	Civic Parade, ALTONA 3018	3
1/92	Clarence Street, GEELONG WEST 3218	2
1/44	Clarendon Street, HAMILTON 3300	2
5/7A	Clarke Street, WEST FOOTSCRAY 3012	2
1/6	Clarkson Street, SEBASTOPOL 3356	2
1/456	Clayton Road, CLAYTON SOUTH 3169	3
2/217	Clayton Street, BALLARAT 3350	2
3	Cleary Avenue, MILDURA 3500	3
5	Cleary Court, CLAYTON SOUTH 3169	3
3	Clover Street, WODONGA 3690	3
9	Club Crescent, BALLARAT 3350	3
1/7	Cobham Street, MITCHAM 3132	3
1	Coffield Street, BROWN HILL 3350	3
1/113	Colchester Road, KILSYTH 3137	2

Street No.	Property Address	Bedrooms
12	Coleman Avenue, MILDURA 3500	3
6	College Street, WENDOUREE 3355	3
5	Collins Street, ST ALBANS PARK 3219	3
8	Combay Street, BAIRNSDALE 3875	3
2/72	Condon Street, KENNINGTON 3550	2
1/10	Conifer Close, YARRAWONGA 3730	3
1/51	Connor Street, BACCHUS MARSH 3340	2
2/51	Connor Street, BACCHUS MARSH 3340	2
3/11	Conway Court, WODONGA 3690	2
2/1	Cooke Avenue, MOORABBIN 3189	2
1	Coolaroo Place, CHURCHILL 3842	3
7	Cooper Court, SALE 3850	3
3/31	Coorigal Street, CARNEGIE 3163	2
1/30	Cootamundra Crescent, BLACKBURN 3130	2
15	Cornish Street, SHEPPARTON 3630	3
2/118	Cornwall Road, SUNSHINE 3020	3
11	Cornwall Street, WENDOUREE 3355	3
2	Costello Close, BACCHUS MARSH 3340	3
1/5	Coster Street, ALEXANDRA 3714	2
2/5	Coster Street, ALEXANDRA 3714	2
3/5	Coster Street, ALEXANDRA 3714	2
12	Coulter Avenue, HAMILTON 3300	3
1/27	Courtney Avenue, HOPPERS CROSSING 3029	2
2/27	Courtney Avenue, HOPPERS CROSSING 3029	2
1/97	Cowper Street, FOOTSCRAY 3011	2
6/99	Cowper Street, FOOTSCRAY 3011	2
2/7	Cramer Street, WARRNAMBOOL 3280	2
4/6	Cramer Street, WARRNAMBOOL 3280	2
1/21	Crawford Road, CLAYTON SOUTH 3169	3
76	Crawley Street, WARRNAMBOOL 3280	2
1/2-4	Creek Road, MITCHAM 3132	2

Street No.	Property Address	Bedrooms
18	Crestdale Road, WANTIRNA 3152	3
17	Crestway, LILYDALE 3140	3
1/44	Cribbes Road, WANGARATTA 3677	2
1/90C	Cribbes Road, WANGARATTA 3677	2
2/44	Cribbes Road, WANGARATTA 3677	2
2	Crispian Court, THOMASTOWN 3074	2
6	Crockett Street, DAYLESFORD 3460	3
14	Cromwell Street, WENDOUREE 3355	3
128	Crook Street, BENDIGO 3550	3
50	Crossen Street, ECHUCA 3564	2
8/11	Crotonhurst Avenue, CAULFIELD NORTH 3161	2
1/1	Crowley Road, HEALESVILLE 3777	2
23	Crown Street, FLEMINGTON 3031	2
25	Crown Street, FLEMINGTON 3031	2
27	Crown Street, FLEMINGTON 3031	2
59	Crown Street, FLEMINGTON 3031	2
1/102–108	Croydon Road, CROYDON 3136	2
6	Cruse Street, WANGARATTA 3677	3
1/83	Cuthbert Street, BROADMEADOWS 3047	2
2/37	Cypress Avenue, BORONIA 3155	2
8	Dagola Avenue, NUNAWADING 3131	3
2/10	Dakara Close, COOLAROO 3048	2
6/12	Dalny Road, MURRUMBEENA 3163	2
2/11	Dalyston Street, GROVEDALE 3216	2
406B	Dandenong Road, CAULFIELD NORTH 3161	3
37	Danson Street, KANGAROO FLAT 3555	3
1/3	Daphne Court, BAYSWATER 3153	2
5/2–10	Darcy Lane, KENSINGTON 3031	2
1/606A	Darling Street, BALLARAT 3350	2
615	Darling Street, BALLARAT 3350	3
1/18	Darnum Street, DROUIN 3818	2

Street No.	Property Address	Bedrooms
6	Darriwill Street, BELL POST HILL 3215	3
10	Dart Street, HIGHETT 3190	3
1/1	Davey Close, BENDIGO 3550	3
3	David Drive, MOOROOLBARK 3138	3
2/13	David Street, HORSHAM 3400	2
2	David Street, KNOXFIELD 3180	3
1/1	Davis Street, BELMONT 3216	2
95	Day Street, BAIRNSDALE 3875	3
2	Day Street, BENDIGO 3550	2
1/148	De Kerilleau Drive, WODONGA 3690	2
1/183–185	Deakin Avenue, MILDURA 3500	2
1/300	Deakin Avenue, MILDURA 3500	2
2/183–185	Deakin Avenue, MILDURA 3500	2
3/183–185	Deakin Avenue, MILDURA 3500	2
4/183–185	Deakin Avenue, MILDURA 3500	2
5/183–185	Deakin Avenue, MILDURA 3500	2
6/183–185	Deakin Avenue, MILDURA 3500	2
90	Deakin Street, ESSENDON 3040	3
7	Dean Street, BAIRNSDALE 3875	3
15	Dean Street, BELMONT 3216	2
2/13	Delatite Road, SEYMOUR 3660	2
2/74	Delaware Street, RESERVOIR 3073	3
21	Denise Road, COBRAM 3644	3
1/4	Denver Street, BENTLEIGH EAST 3165	2
1	Derson Street, ST ALBANS 3021	3
3	Derson Street, ST ALBANS 3021	3
1/6	Desmond Street, BENDIGO 3550	2
2/6	Desmond Street, BENDIGO 3550	2
56	Deutscher Street, AVONDALE HEIGHTS 3034	3
2/2A	Devonport Court, ALTONA MEADOWS 3028	2
1/85	Diane Crescent, CROYDON 3136	3

Street No.	Property Address	Bedrooms
3/2	Dick Street, CASTLEMAINE 3450	2
19	Dickson Crescent, RINGWOOD NORTH 3134	2
1/109	Docking Street, WODONGA 3690	1
2/109	Docking Street, WODONGA 3690	1
3/109	Docking Street, WODONGA 3690	1
4/109	Docking Street, WODONGA 3690	1
5/109	Docking Street, WODONGA 3690	1
6/109	Docking Street, WODONGA 3690	1
7/109	Docking Street, WODONGA 3690	1
17	Dodsworth Street, WANGARATTA 3677	3
10	Don Maria Court, SHEPPARTON 3630	3
1/37	Doncaster East Road, MITCHAM 3132	3
7/45	Doncaster East Road, MITCHAM 3132	3
41	Donnington Street, SWAN HILL 3585	3
1/230	Dorset Road, CROYDON 3136	2
1/371	Dorset Road, CROYDON 3136	3
1/422	Dorset Road, CROYDON 3136	3
2/422	Dorset Road, CROYDON 3136	3
13	Dowding Close, FAWKNER 3060	2
19	Dowding Close, FAWKNER 3060	3
17	Dowling Street, WONTHAGGI 3995	3
2/69	Drevermann Street, BAIRNSDALE 3875	2
82	Drevermann Street, BAIRNSDALE 3875	3
3	Drew Court, BEECHWORTH 3747	3
7	Druitt Street, OAKLEIGH SOUTH 3167	3
4/12–14	Drummartin Street, SUNSHINE 3020	2
5	Dryden Concourse, MOOROOLBARK 3138	3
1/26	Dublin Road, RINGWOOD EAST 3135	2
1/33–39	Dublin Road, RINGWOOD EAST 3135	2
1/48	Dublin Road, RINGWOOD EAST 3135	2
2/106	Dublin Road, RINGWOOD EAST 3135	2

Street No.	Property Address	Bedrooms
2/46	Dublin Road, RINGWOOD EAST 3135	2
3/65	Dublin Road, RINGWOOD EAST 3135	2
12	Dugan Street, SALE 3850	3
10	Duirs Street, WARRNAMBOOL 3280	3
6/54	Duke Street, PRAHRAN 3181	2
1/8	Dulcie Grove, MOORABBIN 3189	2
1/1	Dundee Drive, WODONGA 3690	2
2/1	Dundee Drive, WODONGA 3690	2
1/9	Dunlop Avenue, ORMOND 3204	3
1/22	Dunlop Street, YARRAWONGA 3730	2
2/22	Dunlop Street, YARRAWONGA 3730	2
3/22	Dunlop Street, YARRAWONGA 3730	2
3/12	Dunn Street, BENALLA 3672	2
1/8	Dunoon Street, MURRUMBEENA 3163	3
28	Dunstone Street, SWAN HILL 3585	3
49	Eagle Parade, NORLANE 3214	2
1/77	Eaglesham Street, MILDURA 3500	2
21	Ealing Street, WENDOUREE 3355	3
1/32	East Street, DAYLESFORD 3460	3
1/12	Eastern Beach Road, LAKES ENTRANCE 3909	2
2/12	Eastern Beach Road, LAKES ENTRANCE 3909	2
112	Eastfield Road, CROYDON 3136	3
155	Eastwood Street, KENSINGTON 3031	2
1/49	Ebden Street, KYNETON 3444	2
4/50	Edgar Street, FOOTSCRAY 3011	2
264	Edgar Street, PORTLAND 3305	3
2/46	Edgar Street, WEST FOOTSCRAY 3012	2
2/80	Edina Road, FERNTREE GULLY 3156	2
14	Edwards Street, WANGARATTA 3677	3
2/75	Edwards Street, WANGARATTA 3677	2
23	Egmont Street, BENALLA 3672	3

Street No.	Property Address	Bedrooms
1/267	Eighth Street, MILDURA 3500	2
2/9	Eldon Court, MOORABBIN 3189	2
10/12	Eldridge Street, FOOTSCRAY 3011	2
10/5	Eldridge Street, FOOTSCRAY 3011	2
6/36	Eldridge Street, FOOTSCRAY 3011	2
2/57	Eleventh Street, MILDURA 3500	2
381	Eleventh Street, MILDURA 3500	2
42	Eleventh Street, MILDURA 3500	3
60	Eley Road, BOX HILL 3128	3
1/648	Elgar Road, BOX HILL NORTH 3129	2
1/265	Elgar Road, BOX HILL SOUTH 3128	2
116	Elgar Road, BOX HILL SOUTH 3128	2
12/601	Elgar Road, MONT ALBERT 3128	2
115	Elgin Street, MORWELL 3840	3
1/32	Elizabeth Street, BENTLEIGH EAST 3165	3
4/23	Elizabeth Street, BENTLEIGH EAST 3165	2
8/35	Elizabeth Street, NEWPORT 3015	2
1/5	Ellendale Road, NOBLE PARK 3174	2
2/5	Ellendale Road, NOBLE PARK 3174	2
2/26	Elliott Avenue, CARNEGIE 3163	2
6	Elm Court, WAURN PONDS 3221	2
4/55	Elm Grove, ST KILDA EAST 3183	2
22	Elm Street, BAYSWATER 3153	2
2/12	Elmhurst Road, BLACKBURN 3130	2
5/15	Elphinstone Street, FOOTSCRAY 3011	2
1/23	Emerald Avenue, WODONGA 3690	2
2/23	Emerald Avenue, WODONGA 3690	2
22	Emerald Avenue, WODONGA 3690	3
1/2	Emery Court, WODONGA 3690	2
92	Emma Street, CARRUM 3197	2
1/105	English Street, BALLARAT 3350	2



Street No.	Property Address	Bedrooms
2/105A	English Street, BALLARAT 3350	2
3/105B	English Street, BALLARAT 3350	2
1/123	Epsom Road, ASCOT VALE 3032	2
3/123	Epsom Road, ASCOT VALE 3032	2
2/43	Estcourt Street, TERANG 3264	2
1/4	Etherington Drive, MILDURA 3500	2
2/4	Etherington Drive, MILDURA 3500	3
25	Etherington Drive, MILDURA 3500	3
1/1	Eureka Street, COLAC 3250	3
11	Evans Court, SHEPPARTON 3630	3
7/48	Evans Street, MOONEE PONDS 3039	2
7/9–11	Everard Street, GLENROY 3046	2
11	Everard Street, WEST FOOTSCRAY 3012	3
20A	Everglade Avenue, FOREST HILL 3131	2
32	Ewing Court, BENDIGO 3550	2
401	Eyre Street, BALLARAT 3350	3
94	Fairbairn Drive, CORIO 3214	3
2/22	Fairway Avenue, MOUNT WAVERLEY 3149	3
2/3	Fairway Crescent, WARRNAMBOOL 3280	2
6	Farnham Road, BAYSWATER 3153	3
14	Farrington Parade, TRARALGON 3844	3
1/5	Farrington Street, BENDIGO 3550	2
2/5	Farrington Street, BENDIGO 3550	2
1/43	Faulkner Street, FOREST HILL 3131	3
2/8	Felix Grove, MOOROOLBARK 3138	2
12	Ferguson Street, MOE 3825	3
1311	Ferntree Gully Road, SCORESBY 3179	3
4/9	Filbert Street, BENTLEIGH EAST 3165	2
6	Findon Court, HIGHETT 3190	3
14	Finlayson Crescent, TRARALGON 3844	2
2/47	Finsbury Street, FLEMINGTON 3031	2

Street No.	Property Address	Bedrooms
1/18-20	First Street, CLAYTON 3168	2
38	Fitzroy Street, KERANG 3579	3
44	Fitzroy Street, SALE 3850	2
12	Flanagan Street, WANGARATTA 3677	3
1/22	Fletcher Avenue, WODONGA 3690	2
4	Fletcher Street, FOREST HILL 3131	3
4/18	Flinders Street, MENTONE 3194	1
2/20	Florence Road, SURREY HILLS 3127	3
1/7	Forbes Street, COLAC 3250	2
17	Ford Street, BALLARAT 3350	2
19	Ford Street, BALLARAT 3350	2
7A	Fore Street, BALLARAT 3350	3
3/14	Forest Road, FOREST HILL 3131	3
1/13	Forrest Street, GEELONG 3220	2
2/13	Forrest Street, GEELONG 3220	2
9/16	Forrest Street, SUNSHINE 3020	2
6	Forster Street, NORLANE 3214	2
2/36	Forster Street, WARRNAMBOOL 3215	2
1/905	Fourteenth Street, MILDURA 3500	2
1/916	Fourteenth Street, MILDURA 3500	2
2/905	Fourteenth Street, MILDURA 3500	2
927	Fourteenth Street, MILDURA 3500	3
36	Fowler Street, BONBEACH 3196	3
7	Frances Crescent, BALLARAT 3350	3
45	Frances Lane, KENSINGTON 3031	2
1/42	Francis Street, BAIRNSDALE 3875	2
1/82	Francis Street, BAIRNSDALE 3875	2
37	Francis Street, HORSHAM 3400	3
3/209	Francis Street, YARRAVILLE 3013	2
61	Fraser Street, SUNSHINE 3020	3
4/18	Frazer Street, DAYLESFORD 3460	2

Street No.	Property Address	Bedrooms
2/3	Freeman Street, CAULFIELD 3162	2
1/5	Fulford Court, SWAN HILL 3585	2
2/5	Fulford Court, SWAN HILL 3585	2
7	Fulton Street, COLAC 3250	3
1/35	Furner Avenue, BELL PARK 3215	2
2/35	Furner Avenue, BELL PARK 3215	2
1	Fyffe Street, HAMILTON 3300	3
34	Gainsborough Street, CASTLEMAINE 3450	3
1/37	Galnea Crescent, ST ALBANS 3021	2
1/70	Garden Street, WARRNAMBOOL 3280	2
1/32	Gardenia Road, GARDENVALE 3185	2
1/9	Garibaldi Street, TRARALGON 3844	2
2/2	Garnfield Place, ST ALBANS PARK 3219	2
52	Gatehouse Drive, KENSINGTON 3031	3
48	Gavan Street, BROADFORD 3658	3
17	Gavin Street, MOORABBIN 3189	3
1/47	Gayview Drive, WODONGA 3690	2
2/47	Gayview Drive, WODONGA 3690	2
1/17	Geddes Street, ASCOT VALE 3032	3
1/702	Geelong Road, BALLARAT 3350	2
2/702	Geelong Road, BALLARAT 3350	2
2/146	Geelong Road, FOOTSCRAY 3011	2
3/349	Geelong Road, FOOTSCRAY 3011	2
737	Geelong Road, MOUNT CLEAR 3350	3
27	Geelong Road, TORQUAY 3228	2
4	Gem Street, WILLIAMSTOWN 3016	3
2B	Genoa Avenue, BONBEACH 3196	3
1/39	Gentles Avenue, CAMPBELLFIELD 3061	2
18	George Avenue, WARRNAMBOOL 3280	3
28	George Street, PORTLAND 3305	2
5/28	George Street, TRARALGON 3844	2

Street No.	Property Address	Bedrooms
2/9	Georges Road, RINGWOOD EAST 3135	2
5/20	Gerald Street, CARNEGIE 3163	2
15	Gibson Street, MOE 3825	3
2/21	Giddings Street, GEELONG NORTH 3215	2
1/101	Giddings Street, NORTH GEELONG 3215	2
2/101	Giddings Street, NORTH GEELONG 3215	2
12	Gilbert Court, SCORESBY 3179	3
38	Gill Avenue, EAGLEHAWK 3556	3
25	Gillie Crescent, MORWELL 3840	3
80	Gillies Street, MARYBOROUGH 3465	3
10/208	Gillies Street, THORNBURY 3071	1
10/14	Gilmour Street, TRARALGON 3844	2
4	Gina Close, MILDURA 3500	3
10	Gladstone Street, MOE 3825	3
11	Glance Street, FLEMINGTON 3031	2
470B	Glen Eira Road, CAULFIELD 3162	3
4	Glenda Court, BAIRNSDALE 3875	2
447	Glenfern Road, UPWEY 3158	3
7	Glenferness Street, NHILL 3418	3
5/1316	Glenhuntly Road, CARNEGIE 3163	2
8/1015	Glenhuntly Road, CAULFIELD SOUTH 3162	2
4/1271	Glenhuntly Road, GLENHUNTLY 3163	2
7/1011	Glenhuntly Road, GLENHUNTLY 3163	1
8/1264	Glenhuntly Road, GLENHUNTLY 3163	1
1/3	Gleniffer Avenue, BRIGHTON EAST 3187	2
2	Glover Street, SALE 3850	2
7	Golden Court, COBRAM 3644	3
64	Goldsworthy Road, CORIO 3214	3
65	Goldsworthy Road, CORIO 3214	3
37	Golf Road, NORTH COBURG 3058	2
3	Goorawin Place, CHURCHILL 3842	3

Street No.	Property Address	Bedrooms
32	Gordon Street, WONTHAGGI 3995	3
12	Gorton Street, COBRAM 3644	3
12	Goulburn Court, ST ALBANS 3021	3
1/23	Governor Road, MORDIALLOC 3195	2
29A	Governor Road, MORDIALLOC 3195	3
1/13	Graemar Court, KANGAROO FLAT 3555	2
15	Graham Street, ALTONA MEADOWS 3028	3
4/46	Grandview Grove, MOORABBIN 3189	2
21	Grandview Road, LAKES ENTRANCE 3909	3
10/56	Grange Road, CARNEGIE 3163	1
1/160	Grange Road, GLENHUNTLY 3163	2
10/194	Grange Road, GLENHUNTLY 3163	2
14/160	Grange Road, GLENHUNTLY 3163	2
3/217	Grange Road, GLENHUNTLY 3163	2
5/127	Grange Road, GLENHUNTLY 3163	2
1/257	Grange Road, ORMOND 3204	2
1/279	Grange Road, ORMOND 3204	2
2/23	Grant Street, BAIRNSDALE 3875	2
305	Grant Street, BALLARAT 3350	3
2/11	Grant Street, ST ALBANS 3021	2
91	Gray Street, SWAN HILL 3585	2
2/33	Gray Street, YARRAVILLE 3013	3
2/1	Great Ryrie Road, RINGWOOD 3134	2
1/156	Greaves Street, WERRIBEE 3030	2
4	Greene Street, MACEDON 3440	3
1/22	Greenwood Avenue, RINGWOOD 3134	2
1/33	Greenwood Street, BURWOOD 3125	2
16	Gregory Street, MOE 3825	3
2/30	Grenville Street, HAMPTON 3188	2
1/17	Greta Road, WANGARATTA 3677	3
1/169	Grey Street, TRARALGON 3844	2

Street No.	Property Address	Bedrooms
1/41	Grey Street, WANGARATTA 3677	2
2A	Grieve Street, BAYSWATER 3153	3
30	Griffin Road, LEONGATHA 3953	3
82	Grubb Avenue, TRARALGON 3844	3
1/2	Gumtree Court, HIGHTON 3216	3
2/2	Gumtree Court, HIGHTON 3216	3
1/1	Gunsynd Street, KEILOR DOWNS 3038	3
37	Gunyah Road, BLACKBURN 3130	2
6	Hafey Court, BALLARAT 3350	3
7	Hagenauer Street, SALE 3850	3
1/52	Haig Street, SOUTH MELBOURNE 3205	1
10/52	Haig Street, SOUTH MELBOURNE 3205	1
11/52	Haig Street, SOUTH MELBOURNE 3205	1
12/52	Haig Street, SOUTH MELBOURNE 3205	1
13/52	Haig Street, SOUTH MELBOURNE 3205	1
14/52	Haig Street, SOUTH MELBOURNE 3205	1
15/52	Haig Street, SOUTH MELBOURNE 3205	1
16/52	Haig Street, SOUTH MELBOURNE 3205	1
17/52	Haig Street, SOUTH MELBOURNE 3205	1
18/52	Haig Street, SOUTH MELBOURNE 3205	1
19/52	Haig Street, SOUTH MELBOURNE 3205	1
2/52	Haig Street, SOUTH MELBOURNE 3205	1
20/52	Haig Street, SOUTH MELBOURNE 3205	1
21/52	Haig Street, SOUTH MELBOURNE 3205	1
22/52	Haig Street, SOUTH MELBOURNE 3205	1
23/52	Haig Street, SOUTH MELBOURNE 3205	1
24/52	Haig Street, SOUTH MELBOURNE 3205	1
25/52	Haig Street, SOUTH MELBOURNE 3205	1
26/52	Haig Street, SOUTH MELBOURNE 3205	1
27/52	Haig Street, SOUTH MELBOURNE 3205	1
28/52	Haig Street, SOUTH MELBOURNE 3205	1

Street No.	Property Address	Bedrooms
29/52	Haig Street, SOUTH MELBOURNE 3205	1
3/52	Haig Street, SOUTH MELBOURNE 3205	1
30/52	Haig Street, SOUTH MELBOURNE 3205	1
31/52	Haig Street, SOUTH MELBOURNE 3205	1
32/52	Haig Street, SOUTH MELBOURNE 3205	1
33/52	Haig Street, SOUTH MELBOURNE 3205	1
34/52	Haig Street, SOUTH MELBOURNE 3205	1
35/52	Haig Street, SOUTH MELBOURNE 3205	1
36/52	Haig Street, SOUTH MELBOURNE 3205	1
37/52	Haig Street, SOUTH MELBOURNE 3205	1
38/52	Haig Street, SOUTH MELBOURNE 3205	1
39/52	Haig Street, SOUTH MELBOURNE 3205	1
4/52	Haig Street, SOUTH MELBOURNE 3205	1
40/52	Haig Street, SOUTH MELBOURNE 3205	1
41/52	Haig Street, SOUTH MELBOURNE 3205	1
42/52	Haig Street, SOUTH MELBOURNE 3205	1
43/52	Haig Street, SOUTH MELBOURNE 3205	1
44/52	Haig Street, SOUTH MELBOURNE 3205	1
45/52	Haig Street, SOUTH MELBOURNE 3205	1
46/52	Haig Street, SOUTH MELBOURNE 3205	1
5/52	Haig Street, SOUTH MELBOURNE 3205	1
6/52	Haig Street, SOUTH MELBOURNE 3205	1
7/52	Haig Street, SOUTH MELBOURNE 3205	1
8/52	Haig Street, SOUTH MELBOURNE 3205	1
9/52	Haig Street, SOUTH MELBOURNE 3205	1
2A	Haines Street, MITCHAM 3132	2
17/76	Haines Street, NORTH MELBOURNE 3051	2
20/49	Haines Street, NORTH MELBOURNE 3051	2
1A	Hakea Street, BENDIGO 3550	2
12	Halpin Street, SEYMOUR 3660	3
1/61	Halstead Street, CAULFIELD NORTH 3161	2

Street No.	Property Address	Bedrooms
2/3	Halstead Street, CAULFIELD NORTH 3161	2
20	Hamel Street, BOX HILL SOUTH 3128	2
23/16–18	Hamilton Road, BAYSWATER 3153	2
5/2–6	Hamilton Road, BAYSWATER 3153	2
1/14	Hamilton Street, ORBOST 3888	2
85	Hamilton Street, SHEPPARTON 3630	3
54	Hammond Road, DANDENONG 3175	3
8	Hampshire Crescent, MOOROOPNA 3629	3
2/35	Hampton Parade, WEST FOOTSCRAY 3012	2
33	Hampton Parade, WEST FOOTSCRAY 3012	3
2/4	Hancock Street, ALTONA 3018	3
4	Hanley Crescent, SEYMOUR 3660	3
1	Hannah Street, CHELTENHAM 3192	3
45	Hansen Drive, GROVEDALE 3216	2
5/25–27	Hanson Street, NIDDRIE 3042	2
84	Hardiman Street, FLEMINGTON 3031	2
5	Hardwick Street, NORTH MELBOURNE 3051	2
2/11	Harold Street, BONBEACH 3196	3
24	Harriett Street, HORSHAM 3400	3
1/10	Harriett Street, HORSHAM 3400	2
2	Harris Street, EAGLEHAWK 3556	3
3	Harrison Street, CAMPERDOWN 3260	2
5/10	Hartley Avenue, WEST FOOTSCRAY 3012	2
1/6	Harvard Court, WHITTINGTON 3219	2
4	Hasker Court, STRATHDALE 3550	3
4/7	Hatfield Court, WEST FOOTSCRAY 3012	2
1/509	Havelock Street, BALLARAT 3350	2
2/509	Havelock Street, BALLARAT 3350	2
3/509	Havelock Street, BALLARAT 3350	2
4/509	Havelock Street, BALLARAT 3350	2
2/6	Havelock Street, WYNDHAM VALE 3024	2



Street No.	Property Address	Bedrooms
80	Havilah Road, BENDIGO 3550	3
1/100	Hawthorn Grove, MILDURA 3500	2
2/100	Hawthorn Grove, MILDURA 3500	2
3/100	Hawthorn Grove, MILDURA 3500	2
472A	Hawthorn Road, CAULFIELD SOUTH 3162	2
12	Hawthorne Court, KERANG 3579	3
1/14	Hayes Street, SHEPPARTON 3630	3
2/14	Hayes Street, SHEPPARTON 3630	3
3/14	Hayes Street, SHEPPARTON 3630	3
4/14	Hayes Street, SHEPPARTON 3630	3
1/106	Hearn Street, COLAC 3250	2
284	Hearn Street, COLAC 3250	3
10	Heath Crescent, MOORABBIN 3189	2
8	Heath Crescent, MOORABBIN 3189	3
2/1	Heather Grove, CHELTENHAM 3192	2
1/78	Heatherdale Road, MITCHAM 3132	2
105	Heatherdale Road, MITCHAM 3132	3
2/1508	Heatherton Road, DANDENONG 3175	2
10	Heathfield Rise, BOX HILL 3128	3
14	Helmer Street, GEELONG EAST 3219	2
4/108	Helms Road, NEWCOMB 3219	2
18	Helms Street, NEWCOMB 3219	3
3/1	Hendry Street, SUNSHINE 3020	2
18	Hennessy Street, HORSHAM 3400	3
1/29	Henrietta Street, MOORABBIN 3189	2
2/7	Henry Street West, NORTH WONTHAGGI 3995	3
16	Henry Street, WARRNAMBOOL 3280	2
4/115	Herald Street, CHELTENHAM 3192	2
6/2	Herald Street, CHELTENHAM 3192	2
2/37	Hereford Road, MOUNT EVELYN 3796	3
49	Hereford Street, WODONGA 3690	3

Street No.	Property Address	Bedrooms
2/53A	Hertford Road, SUNSHINE 3020	2
1/67	Hewish Road, CROYDON 3136	2
32	Hewitt Street, COLAC 3250	3
9/28	Hewitt Street, COLAC 3250	2
5/1	Hick Street, SPOTSWOOD 3015	2
2A	Hicks Crescent, ECHUCA 3564	2
1/32	Higgins Road, BENTLEIGH 3204	2
22	Higgins Street, WANGARATTA 3677	3
1/5	High Street, BAIRNSDALE 3875	2
2/5	High Street, BAIRNSDALE 3875	2
20	High Street, BAIRNSDALE 3875	3
1/20	High Street, BAYSWATER 3153	2
135	High Street, BEECHWORTH 3747	2
4/29	High Street, BEECHWORTH 3747	2
1/212	High Street, BELMONT 3216	2
253	High Street, ECHUCA 3564	3
5/7	High Street, MORDIALLOC 3195	2
1/89	High Street, NEWPORT 3015	2
2/89	High Street, NEWPORT 3015	2
3/153	High Street, SEYMOUR 3660	2
77	High Street, SWAN HILL 3585	3
7/K3	High Street, WINDSOR 3181	2
7/K3	High Street, WINDSOR 3181	2
127	High Street, YEA 3717	3
1/7	Highmoor Avenue, BAYSWATER 3153	2
15	Highton Lane, MANSFIELD 3722	3
2/10	Hilda Street, CHELTENHAM 3192	3
1/8	Hill Street, BOX HILL SOUTH 3128	2
2/18	Hill Street, BOX HILL SOUTH 3128	2
79	Hill Street, SEBASTOPOL 3356	3
2	Hillcrest Rise, LAKES ENTRANCE 3909	3

Street No.	Property Address	Bedrooms
13	Hoddinott Street, BAIRNSDALE 3875	3
1/15	Holdsworth Court, NORLANE 3214	2
7/35	Holland Court, FLEMINGTON 3031	3
7/52	Holland Court, FLEMINGTON 3031	3
7/70	Holland Court, FLEMINGTON 3031	3
6/17	Holloway Street, ORMOND 3204	3
7	Holmby Road, CHELTENHAM 3192	3
3/8	Homewood Drive, MOOROPNA 3629	2
37	Homewood Drive, MOOROPNA 3629	3
7	Homewood Drive, MOOROPNA 3629	3
72	Hook Street, ALTONA MEADOWS 3028	3
2/35A	Hopetoun Road, WARRNAMBOOL 3280	2
34	Hornsey Park, MILDURA 3500	3
1/112	Hotham Road, NIDDRIE 3042	2
2/49	Hotham Street, SEDDON 3011	2
2/145	Hotham Street, ST KILDA EAST 3183	2
1/74	Hourigan Road, MORWELL 3840	2
63	Hourigan Road, MORWELL 3840	3
1/509	Howitt Street, BALLARAT 3350	2
2/509	Howitt Street, BALLARAT 3350	2
3/509	Howitt Street, BALLARAT 3350	2
4/509	Howitt Street, BALLARAT 3350	2
5/509	Howitt Street, BALLARAT 3350	2
6/509	Howitt Street, BALLARAT 3350	2
1	Hudson Court, COOLAROO 3048	3
11/5	Hudson Street, CAULFIELD 3162	1
13/8	Hudson Street, CAULFIELD 3162	2
3/8	Hughes Street, YARRAVILLE 3013	2
1/69	Hulme Drive, WANGARATTA 3677	2
2/69	Hulme Drive, WANGARATTA 3677	2
193	Humffray Street North, BALLARAT 3350	2

Street No.	Property Address	Bedrooms
701	Humffray Street North, BALLARAT 3350	2
225B/225	Humffray Street, BALLARAT 3350	2
3/2	Hunter Street, MOE 3825	2
1/32	Hunter Street, WONTHAGGI 3995	2
2/32	Hunter Street, WONTHAGGI 3995	2
3/32	Hunter Street, WONTHAGGI 3995	2
1/81	Huntingfield Road, HOPPERS CROSSING 3029	2
2/81	Huntingfield Road, HOPPERS CROSSING 3029	2
2A	Huntley Street, MOONEE PONDS 3039	2
10	Hutson Street, KYABRAM 3620	3
30	Hyland Crescent, YARRAM 3971	2
8	Hyland Street, HAMILTON 3300	3
7	Iffla Street, SOUTH MELBOURNE 3205	3
9	Iffla Street, SOUTH MELBOURNE 3205	3
72	Illawarra Road, FLEMINGTON 3031	2
12	Illawonga Court, CHURCHILL 3842	3
1/35	Illoura Avenue, RINGWOOD EAST 3135	3
4/25	Imes Street, PARKDALE 3195	2
9	Ingpen Court, WARRNAMBOOL 3280	2
12/618	Inkerman Road, CAULFIELD NORTH 3161	2
3/684	Inkerman Road, CAULFIELD NORTH 3161	2
4/674	Inkerman Road, CAULFIELD NORTH 3161	2
3/128	Inkerman Street, ST KILDA 3182	2
2/3C	Innellan Road, MURRUMBEENA 3163	2
19	Ireland Street, BURWOOD 3125	2
2/25	Iris Crescent, BORONIA 3155	2
36	Jackel Street, WANGARATTA 3677	3
12	Jackson Avenue, SALE 3850	3
36	Jackson Avenue, SALE 3850	3
1/8	Jackson Street, CROYDON 3136	2

Street No.	Property Address	Bedrooms
2/33	Jackson Street, CROYDON 3136	2
11	Jacobs Avenue, KYNETON 3444	3
1/1	James Avenue, MITCHAM 3132	2
18	James Crescent, HAMPTON 3188	3
20	James Crescent, HAMPTON 3188	2
2/6	James Street, HORSHAM 3400	2
20	James Street, SHEPPARTON 3630	3
2/2	James Street, WANGARATTA 3677	2
20	Jamieson Street, MYRTLEFORD 3737	3
4/94	Jamieson Street, ST ALBANS 3021	2
2/21–25	Janette Close, WARRAGUL 3820	2
1A	Janville Road, BORONIA 3155	2
2/26B	Jasmine Drive, DELACOMBE 3356	2
1/8	Jasper Close, WODONGA 3690	2
2/46	Jasper Road, MOORABBIN 3189	2
3/37	Jean Street, CHELTENHAM 3192	2
67	Jeffrey Drive, RINGWOOD 3134	3
3	Jennings Street, BAIRNSDALE 3875	2
80	Jensen Street, PRESTON 3072	2
10	Joanne Place, ST ALBANS 3021	3
4/14	John Street, ST ALBANS 3021	2
1B	Johnson Lane, WANGARATTA 3677	3
16	Johnstone Crescent, COLAC 3250	3
27	Joyhill Avenue, BOX HILL SOUTH 3128	3
2/33	June Street, HIGHETT 3190	2
3	Kalimna Street, CARRUM 3197	2
3/5	Kalimna Street, ESSENDON 3040	2
31	Kallay Street, CROYDON 3136	3
1/5–7	Kanooka Drive, CORIO 3214	2
1/20	Karana Drive, WARRNAMBOOL 3280	2
2/20	Karana Drive, WARRNAMBOOL 3280	2

Street No.	Property Address	Bedrooms
1/15	Karen Street, HIGHETT 3190	2
278	Karoo Road, ROWVILLE 3178	3
1/36	Keith Street, HAMPTON 3188	2
114	Kellets Road, ROWVILLE 3178	3
8/20	Kemp Street, THORNBURY 3071	1
2/29	Kemps Street, RINGWOOD EAST 3135	3
35	Kenna Avenue, HAMILTON 3300	3
68	Kenna Avenue, HAMILTON 3300	2
4/8	Kennedy Street, GLENROY 3046	2
7/49	Kenneth Street, SANDRINGHAM 3191	2
16	Kensington Road, KENSINGTON 3031	2
2/88	Kent Avenue, CROYDON 3136	2
4/43	Kent Road, BOX HILL 3128	2
203	Kent Street, HAMILTON 3300	3
1/44	Kent Street, MOE 3825	2
2/44	Kent Street, MOE 3825	3
2/62	Kerferd Street, ESSENDON NORTH 3041	2
30	Kerrimuir Street, BOX HILL NORTH 3129	3
42	Kershaw Street, MORDIALLOC 3195	3
1/7	Kestrel Place, WERRIBEE 3030	2
2/7	Kestrel Place, WERRIBEE 3030	2
6/20	Kidgell Street, LILYDALE 3140	2
3/3	King Edward Avenue, SUNSHINE 3020	2
3/45	King Parade, KNOXFIELD 3180	3
17/18	King Street, ELSTERNWICK 3185	2
2/10	King Street, HAMILTON 3300	2
29	King Street, MOE 3825	3
38	King Street, MOE 3825	3
1/3	Kingfisher Drive, WODONGA 3690	2
28	Kings Avenue, ST ARNAUD 3478	3
2/1	Kingston Road, WONTHAGGI 3995	2

Street No.	Property Address	Bedrooms
1/8	Kinnon Avenue, BELMONT 3216	2
2/8	Kinnon Avenue, BELMONT 3216	2
3/8	Kinnon Avenue, BELMONT 3216	2
12	Kipling Street, NORTH MELBOURNE 3051	3
37	Kirrak Street, WONTHAGGI 3995	3
2	Kneebone Street, ARARAT 3377	3
1/48	Kneen Street, FITZROY NORTH 3068	2
14	Kookaburra Court, NORLANE 3214	2
61	Koorringal Road, UPWEY 3158	3
4/35	Kooyong Road, CAULFIELD NORTH 3161	3
76	Korumburra Road, WONTHAGGI 3995	3
1/7	Krone Avenue, SHEPPARTON 3630	2
26	Kurt Street, MORWELL 3840	3
4/4	Lachlan Road, SUNSHINE 3020	2
1/55	Laird Drive, ALTONA MEADOWS 3028	2
2/19	Laird Street, CROYDON 3136	3
22	Lambert Avenue, SUNBURY 3429	2
18	Lampard Road, DROUIN 3818	3
1/23	Lane Road, FERNTREE GULLY 3156	2
1/22	Langford Street, SURREY HILLS 3127	2
1/43	Lantana Road, GARDENVALE 3185	1
1/19	Latham Street, BENTLEIGH EAST 3165	2
1/33	Latrobe Street, FOOTSCRAY 3011	3
51	Laverock Road, WARRNAMBOOL 3280	3
5	Lawrence Court, COLAC 3250	2
1/112	Lawrence Street, WODONGA 3690	3
1/361	Lawrence Street, WODONGA 3690	2
187	Lawrence Street, WODONGA 3690	3
2/112	Lawrence Street, WODONGA 3690	3
371	Lawrence Street, WODONGA 3690	3
388	Lawrence Street, WODONGA 3690	3

Street No.	Property Address	Bedrooms
2/12	Lawson Street, BLACKBURN 3130	3
3/20	Lawson Street, ESSENDON 3040	2
15	Lawson Street, HAMPTON 3188	3
19	Leander Street, FOOTSCRAY 3011	3
20	Leawarra Crescent, DELACOMBE 3356	3
1A	Leawarra Drive, HEATHMONT 3135	2
8/160	Lee Street, CARLTON 3053	2
108A	Leith Street, BALLARAT 3350	3
2/24	Leonard Street, RINGWOOD 3134	2
10A	Leongatha Road, KORUMBURRA 3950	3
1/10	Leslie Street, EAGLEHAWK 3556	2
2/10	Leslie Street, EAGLEHAWK 3556	2
3/10	Leslie Street, EAGLEHAWK 3556	2
30	Leslie Street, SALE 3850	2
48A	Leslie Street, STAWELL 3380	3
1/4	Lewin Court, ALTONA MEADOWS 3028	2
5	Lewis Court, SUNSHINE 3020	3
6	Lewis Street, BACCHUS MARSH 3340	2
2	Liepoldt Rise, GOLDEN SQUARE 3555	3
32	Lightwood Drive, WODONGA 3690	2
2/6A	Lilac Crescent, BRIGHTON EAST 3187	2
1/66	Lilac Street, BENDIGO 3550	2
5/27	Lillimur Road, ORMOND 3204	2
71	Lindsay Street, HEYWOOD 3304	3
6/2	Liscard Street, ELSTERNWICK 3185	2
2/6	Lisgoold Street, HEATHMONT 3135	2
24	Little Bendell Street, KENSINGTON 3031	2
1/116	Little Bourke Street, MELBOURNE 3000	1
2/116	Little Bourke Street, MELBOURNE 3000	1
3/116	Little Bourke Street, MELBOURNE 3000	1
4/116	Little Bourke Street, MELBOURNE 3000	1



Street No.	Property Address	Bedrooms
5/116	Little Bourke Street, MELBOURNE 3000	1
6/116	Little Bourke Street, MELBOURNE 3000	1
7/116	Little Bourke Street, MELBOURNE 3000	1
8/116	Little Bourke Street, MELBOURNE 3000	1
9/116	Little Bourke Street, MELBOURNE 3000	1
4	Llewellyn Court, EAGLEHAWK 3556	3
1/64	Lloyd Street, BENDIGO 3550	3
43	Lloyd Street, BENDIGO 3550	2
1/151	Lloyd Street, MOE 3825	2
201	Lloyd Street, STRATHDALE 3550	3
1/1	Lock Street, AIRPORT WEST 3042	2
1/10	London Road, WODONGA 3690	3
2/10	London Road, WODONGA 3690	2
3/10	London Road, WODONGA 3690	2
4/10	London Road, WODONGA 3690	2
5/10	London Road, WODONGA 3690	3
3/9	Longmore Street, CAMPERDOWN 3260	3
37	Lonsdale Street, GEELONG 3220	2
4/12	Lord Street, BACCHUS MARSH 3340	2
1A	Lorne Street, MOONEE PONDS 3039	2
20	Louvain Street, COBURG 3058	2
16	Lowan Avenue, NORLANE 3214	3
7	Lowe Court, WANGARATTA 3677	3
3/102	Lower Dandenong Road, PARKDALE 3195	2
3/80	Lowndes Street, KENNINGTON 3550	2
5/11	Luckie Street, NUNAWADING 3131	3
10	Lucy Court, WHITTINGTON 3219	3
15/99–101	Lusher Road, CROYDON 3136	3
16	Luther Street, BOX HILL NORTH 3129	3
5	Luxford Street, ST ALBANS EAST 3021	3
2/8	Lyons Street, BALLARAT 3350	2

Street No.	Property Address	Bedrooms
1/171	Lyttleton Terrace, BENDIGO 3550	2
2/171	Lyttleton Terrace, BENDIGO 3550	2
3/171	Lyttleton Terrace, BENDIGO 3550	2
4/171	Lyttleton Terrace, BENDIGO 3550	2
5/171	Lyttleton Terrace, BENDIGO 3550	2
6/171	Lyttleton Terrace, BENDIGO 3550	2
7/171	Lyttleton Terrace, BENDIGO 3550	2
8/171	Lyttleton Terrace, BENDIGO 3550	2
9/171	Lyttleton Terrace, BENDIGO 3550	2
2/408	Macarthur Street, BALLARAT 3350	2
1/408	Macarthur Street, BALLARAT 3350	2
2/7	Macdougall Crescent, TRARALGON 3844	2
1/3	Mackay Avenue, GLENHUNTLY 3163	2
111	Mackellar Street, BENALLA 3672	3
20	Macpherson Street, CARLTON 3053	2
5/62	Macpherson Street, FOOTSCRAY 3011	2
1/32	Madden Avenue, GLENHUNTLY 3163	2
7/34	Madden Avenue, GLENHUNTLY 3163	2
20	Madison Drive, HOPPERS CROSSING 3029	3
4	Magpie Court, WERRIBEE 3030	3
1/14	Mahnke Street, STAWELL 3380	2
2/62	Maidstone Street, RINGWOOD 3134	3
4/37	Maidstone Street, RINGWOOD 3134	2
1/836	Main Road, ELTHAM 3095	2
6	Mair Crescent, KORUMBURRA 3950	3
1/5	Makepeace Street, SWAN HILL 3585	2
2/5	Makepeace Street, SWAN HILL 3585	2
2A	Manallack Street, GOLDEN SQUARE 3555	3
206	Manchester Road, MOOROOLBARK 3138	2
5	Manna Gum Court, CHELSEA 3196	3
1/1	Mannett Street, HAMILTON 3300	2

Street No.	Property Address	Bedrooms
2/1	Mannett Street, HAMILTON 3300	2
1/25	Manor Grove, CAULFIELD NORTH 3161	2
11	Maple Place, WAURN PONDS 3221	2
40	Margaret Street, MOE 3825	2
68	Margaret Street, MOONEE PONDS 3039	3
3/25	Margarets Lane, WARRNAMBOOL 3280	2
9/13–15	Margrave Street, ST ALBANS 3021	2
5/197	Maribyrnong Road, ASCOT VALE 3032	2
7/209	Maribyrnong Road, ASCOT VALE 3032	2
7/225	Maribyrnong Road, ASCOT VALE 3032	2
6	Marie Crescent, WENDOUREE 3355	3
32	Marigold Street, WENDOUREE 3355	2
1/41	Marion Street, ALTONA EAST 3025	2
52	Market Street, KENSINGTON 3031	3
1	Markham Way, LAVERTON 3028	3
1/2–4	Marlborough Street, CAULFIELD NORTH 3161	3
4	Marlee Court, WARRNAMBOOL 3280	3
2/96	Marley Street, SALE 3850	2
3/3	Marnoo Court, NORLANE 3214	3
8/12	Maroona Road, GLENHUNTLY 3163	2
12/90	Maroondah Highway, HEALESVILLE 3777	3
34A	Maroondah Highway, HEALESVILLE 3777	3
551	Maroondah Highway, RINGWOOD 3134	3
2/6A	Marriott Street, CAULFIELD 3162	2
7/4	Marriott Street, ST KILDA EAST 3183	2
1	Marshall Road, BOX HILL NORTH 3129	3
2/7	Marshall Street, SEYMOUR 3660	2
3	Martin Street, ELLIMINYT 3249	3
8	Martindale Crescent, SEYMOUR 3660	3
3/14	Marungi Street, SHEPPARTON 3630	2
14	Mary Court, ROBINVALE 3549	3

Street No.	Property Address	Bedrooms
2/2B	Mary Street, ESSENDON 3040	2
3/2B	Mary Street, ESSENDON 3040	2
3/13	Mason Street, FERNTREE GULLY 3156	3
3/61	Mason Street, SHEPPARTON 3630	2
16	Mathers Avenue, LAUNCHING PLACE 3139	3
34	Matthew Flinders Drive, MILDURA 3500	3
1/17	Maude Street, SHEPPARTON 3630	2
3/21	Maude Street, SHEPPARTON 3630	2
1/22	Maurice Street, HERNE HILL 3218	2
1/77	Mayfair Drive, WODONGA 3690	2
2/28	McComas Green, BURWOOD 3125	2
3/2	McComb Street, LILYDALE 3140	2
1/42	McConnell Street, KENSINGTON 3031	3
7	McCormack Crescent, SEYMOUR 3660	3
2/4	McCracken Street, SHEPPARTON 3630	2
3/4	McCracken Street, SHEPPARTON 3630	2
1/5	McCrae Street, BACCHUS MARSH 3340	2
11	McCubbin Drive, SHEPPARTON 3630	3
6	McDonald Court, TRARALGON 3844	3
3/6	McDonald Street, NHILL 3418	3
44	McFarland Road, WODONGA 3690	3
30	McGregors Road, WARRNAMBOOL 3280	3
1/18	McHarg Court, BEECHWORTH 3747	2
2/18	McHarg Court, BEECHWORTH 3747	2
3/18	McHarg Court, BEECHWORTH 3747	2
138	McIntosh Road, ALTONA NORTH 3025	3
1/225	McKean Street, NORTH FITZROY 3068	1
10/225	McKean Street, NORTH FITZROY 3068	1
11/225	McKean Street, NORTH FITZROY 3068	1
12/225	McKean Street, NORTH FITZROY 3068	1
2/225	McKean Street, NORTH FITZROY 3068	1

Street No.	Property Address	Bedrooms
3/225	McKean Street, NORTH FITZROY 3068	1
4/225	McKean Street, NORTH FITZROY 3068	1
5/225	McKean Street, NORTH FITZROY 3068	1
6/225	McKean Street, NORTH FITZROY 3068	1
7/225	McKean Street, NORTH FITZROY 3068	1
8/225	McKean Street, NORTH FITZROY 3068	1
9/225	McKean Street, NORTH FITZROY 3068	1
1	McKiernan Road, WARRNAMBOOL 3280	3
1/184	McKillop Street, GEELONG EAST 3219	2
3/184	McKillop Street, GEELONG EAST 3219	2
5/184	McKillop Street, GEELONG EAST 3219	2
7/184	McKillop Street, GEELONG EAST 3219	2
3/2	McLachlan Street, HORSHAM 3400	2
1/31	McLean Street, MORWELL 3840	2
6	McNicol Road, TECOMA 3160	3
2/9	McNicol Street, GEELONG WEST 3218	2
44	McNulty Drive, WENDOUREE 3355	2
1/34	Mcrae Street, BAIRNSDALE 3875	2
1/8	Mcrae Street, BAIRNSDALE 3875	2
5/3	Meagher Street, STAWELL 3380	2
3	Meddings Court, ALTONA 3018	3
3	Medinah Close, WARRNAMBOOL 3280	3
2/5	Medway Crescent, BORONIA 3155	2
4/71	Medway Street, BOX HILL NORTH 3129	2
1/28	Melanie Drive, WARRAGUL 3820	2
1/4	Melanie Drive, WARRAGUL 3820	2
161	Melbourne Avenue, GLENROY 3046	3
15/99	Melbourne Road, WILLIAMSTOWN 3016	2
4/81	Melbourne Road, WILLIAMSTOWN 3016	2
1/160	Melbourne Road, WODONGA 3690	2
1/5	Melita Avenue, WERRIBEE 3030	2

Street No.	Property Address	Bedrooms
130	Melrose Drive, WODONGA 3690	3
150	Melrose Drive, WODONGA 3690	3
38	Mercantile Parade, KENSINGTON 3031	3
1/17	Merlin Crescent, CORIO 3214	2
1/52	Merrin Street, WONTHAGGI 3995	2
49	Merrivale Drive, WARRNAMBOOL 3280	2
55	Merrivale Drive, WARRNAMBOOL 3280	3
8	Merton Street, BOX HILL 3128	3
1/40	Middle Road, MARIBYRNONG 3032	2
1/47	Middle Road, MARIBYRNONG 3032	2
1/194	Middleborough Road, BLACKBURN 3130	2
1/478	Middleborough Road, BLACKBURN 3130	2
2/194	Middleborough Road, BLACKBURN 3130	2
3/31	Middleton Street, SHEPPARTON 3630	2
35	Milbanke Street, PORTLAND 3305	2
2/9	Miller Court, EAGLEHAWK 3556	2
1/40	Miller Street, KENNINGTON 3550	2
1	Milne Avenue, WANGARATTA 3677	3
1/37	Milton Avenue, CLAYTON SOUTH 3169	2
10	Mirambeek Road, HOPPERS CROSSING 3029	3
50	Mirams Street, ASCOT VALE 3032	3
2/513	Mitcham Road, MITCHAM 3132	2
18	Mitchell Crescent, PORTLAND 3305	3
3/14	Mitchell Street, BAIRNSDALE 3875	2
67	Mitchell Street, BRUNSWICK 3056	2
8	Mollison Street, KYNETON 3444	3
22	Monash Street, MORWELL 3840	3
45	Monash Street, SUNSHINE 3020	3
4/25	Mons Parade, NOBLE PARK 3174	3
8	Monteath Avenue, HAWTHORN EAST 3123	18
1/5	Monterey Court, WARRNAMBOOL 3280	2

Street No.	Property Address	Bedrooms
29	Montgomery Street, ARARAT 3377	2
2/14	Montgomery Street, RINGWOOD 3134	3
10	Moon Court, BAIRNSDALE 3875	3
2	Moore Court, WERRIBEE 3030	3
1/117	Moore Street, ARARAT 3377	2
1/136	Moore Street, ARARAT 3377	2
1B	Moore Street, CAULFIELD SOUTH 3162	2
3/46	Moore Street, COLAC 3250	2
1/20	Moore Street, FOOTSCRAY 3011	2
13	Moran Place, NORLANE 3214	3
25	Morgan Drive, TRARALGON 3844	3
3/15	Morrel Street, WANGARATTA 3677	2
1/194	Morris Road, HOPPERS CROSSING 3029	2
112	Morris Road, UPWEY 3158	3
254	Morris Road, WERRIBEE 3030	3
109	Morris Street, SUNSHINE 3020	3
15	Morrison Street, WODONGA 3690	3
12	Morton Street, BOX HILL 3128	2
3	Mount Riddell Road, HEALESVILLE 3777	3
3/715	Mt Alexander Road, MOONEE PONDS 3039	2
3/130	Mt Baimbridge Road, HAMILTON 3300	2
4/293	Mt Dandenong Road, CROYDON 3136	2
1/462	Mt Dandenong Road, KILSYTH 3137	3
1/102	Mt Dandenong Road, RINGWOOD 3134	2
2/75	Mt Dandenong Road, RINGWOOD 3134	2
5/28	Mt Dandenong Road, RINGWOOD 3134	2
1/74	Mt Dandenong Road, RINGWOOD EAST 3135	2
2/33–35	Mt Pleasant Road, NUNAWADING 3131	2
21	Muir Crescent, BALLARAT 3350	3
2/20	Mulgrave Street, ELSTERNWICK 3185	2
32	Mulkarra Drive, CHELSEA 3196	3

Street No.	Property Address	Bedrooms
32B	Mulkarra Drive, CHELSEA 3196	1
2/9	Munro Avenue, EDITHVALE 3196	3
1/4	Munro Street, RINGWOOD 3134	2
14	Muntz Street, WANGARATTA 3677	3
2/57	Murchison Crescent, CLAYTON SOUTH 3169	2
1/93	Murdoch Road, WANGARATTA 3677	2
32B	Murdoch Road, WANGARATTA 3677	2
52	Murdock Street, EAGLEHAWK 3556	3
3/18	Murray Street, BRUNSWICK WEST 3056	2
8/33	Murray Street, KERANG 3579	2
12	Murrell Street, PORTLAND 3305	3
3/245	Murrumbeena Road, MURRUMBEENA 3163	2
4/119	Murrumbeena Road, MURRUMBEENA 3163	2
3/5	Myrtle Grove, BLACKBURN 3130	2
1/12	Myrtle Street, RINGWOOD EAST 3135	2
10	Myrtle Street, WERRIBEE 3030	3
1/346	Napier Street, BENDIGO 3550	2
12/139	Napier Street, ESSENDON 3040	2
1/52	Napier Street, FITZROY 3065	1
10/52	Napier Street, FITZROY 3065	1
11/52	Napier Street, FITZROY 3065	1
12/52	Napier Street, FITZROY 3065	1
13/52	Napier Street, FITZROY 3065	1
14/52	Napier Street, FITZROY 3065	1
15/52	Napier Street, FITZROY 3065	1
16/52	Napier Street, FITZROY 3065	1
17/52	Napier Street, FITZROY 3065	1
2/52	Napier Street, FITZROY 3065	1
3/52	Napier Street, FITZROY 3065	1
4/52	Napier Street, FITZROY 3065	1
5/52	Napier Street, FITZROY 3065	1



Street No.	Property Address	Bedrooms
6/52	Napier Street, FITZROY 3065	1
7/52	Napier Street, FITZROY 3065	1
8/52	Napier Street, FITZROY 3065	1
9/52	Napier Street, FITZROY 3065	1
138	Napier Street, STAWELL 3380	3
2/11	Narcissus Avenue, BORONIA 3155	2
1/2	Nardu Court, SCORESBY 3179	3
1	Narini Court, CALIFORNIA GULLY 3556	2
3/19	Narong Road, CAULFIELD NORTH 3161	2
1/264–266	Neerim Road, CARNEGIE 3163	2
2/158	Neerim Road, CARNEGIE 3163	2
5/619	Neill Street, BALLARAT 3350	2
1/16	Nelson Street, CALIFORNIA GULLY 3556	3
2/16	Nelson Street, CALIFORNIA GULLY 3556	3
3/16	Nelson Street, CALIFORNIA GULLY 3556	3
4/6–8	Nelson Street, RINGWOOD 3134	2
5/14	Nelson Street, RINGWOOD 3134	2
2/1325	Nepean Highway, CHELTENHAM 3192	2
4/1201	Nepean Highway, HIGHETT 3190	2
1/1173	Nepean Highway, HIGHETT 3190	2
2/1197	Nepean Highway, HIGHETT 3190	2
271	Nepean Highway, PARKDALE 3195	2
1/1	Nette Court, MOORABBIN 3189	3
2/1	Nette Court, MOORABBIN 3189	2
3/1	Nette Court, MOORABBIN 3189	2
4/1	Nette Court, MOORABBIN 3189	2
5/1	Nette Court, MOORABBIN 3189	2
6/1	Nette Court, MOORABBIN 3189	3
7/1	Nette Court, MOORABBIN 3189	2
4/22	New Street, RINGWOOD 3134	2
6/8	Newstead Street, MARIBYRNONG 3032	2

Street No.	Property Address	Bedrooms
8/38	Newstead Street, MARIBYRNONG 3032	2
2	Niblick Street, WODONGA 3690	3
1/21	Nicholas Grove, HEATHERTON 3202	3
11	Nicholas Street, COLAC 3250	3
11	Nichols Avenue, SHEPPARTON 3630	3
1/3	Nicholson Crescent, NORTH GEELONG 3215	2
1/210	Nicholson Street, BAIRNSDALE 3875	2
1/289	Nicholson Street, CARLTON 3053	2
1/21	Niel Street, CROYDON 3136	3
10	Niela Crescent, MYRTLEFORD 3737	3
4/184	Noble Street, NEWTOWN 3220	2
44	Noonan Street, WANGARATTA 3677	3
5	Noonga Place, MORWELL 3840	3
1/24	Norfolk Street, BENDIGO 3550	2
3/24	Norfolk Street, BENDIGO 3550	2
4/35	Norman Road, CROYDON 3136	2
501	Norman Street, BALLARAT 3350	3
2/32	Normanby Street, GEELONG EAST 3219	2
401	North Road, CAULFIELD SOUTH 3162	3
622	North Road, ORMOND 3204	2
1/26	North Street, ARDEER 3022	3
35	Northam Road, BENTLEIGH EAST 3165	3
12A	Northern Highway, ECHUCA 3564	3
12B	Northern Highway, ECHUCA 3564	2
2/42	Norton Drive, MOOROOPNA 3629	2
2/3	Notlen Street, RINGWOOD 3134	2
7	O'Keefe Crescent, BACCHUS MARSH 3340	3
37	Oak Street, SEYMOUR 3660	3
1/14	O'Dea Crescent, KANGAROO FLAT 3555	2
2/14	O'Dea Crescent, KANGAROO FLAT 3555	2
5/227	Ogilvie Avenue, ECHUCA 3564	3

Street No.	Property Address	Bedrooms
2/23	Ogilvy Street, LEONGATHA 3953	2
1/124	Olive Avenue, MILDURA 3500	2
4/86–88	Olive Avenue, MILDURA 3500	2
3/17	Olive Grove, MENTONE 3194	2
19	Olivewood Drive, MILDURA 3500	2
19A	Olivewood Drive, MILDURA 3500	2
7	Olympic Avenue, MOUNT CLEAR 3350	3
1	O'Neill Avenue, HOPPERS CROSSING 3029	3
1	Orange Court, WANGARATTA 3677	3
2/5	Orme Street, LAKES ENTRANCE 3909	2
1/45	Ormond Road, GEELONG EAST 3219	3
7/40	Ormond Road, MOONEE PONDS 3039	2
108	Osbourne Street, BENDIGO 3550	2
10	O'Sullivan Road, SEYMOUR 3660	3
34	O'Sullivan Road, SEYMOUR 3660	3
11	Paling Street, BALLARAT NORTH 3350	3
1/3	Pallet Street, GOLDEN SQUARE 3555	2
2/3	Pallet Street, GOLDEN SQUARE 3555	2
3/3	Pallet Street, GOLDEN SQUARE 3555	2
4/3	Pallet Street, GOLDEN SQUARE 3555	2
58	Palmers Road, LAKES ENTRANCE 3909	3
1	Pamela Court, MILLGROVE 3799	3
17	Panorama Drive, MILDURA 3500	3
2/1–2	Paramount Court, WODONGA 3690	2
5/1–2	Paramount Court, WODONGA 3690	2
53	Paramount Drive, WHITTINGTON 3219	2
7/114	Park Road, MARYBOROUGH 3465	2
6/102	Park Street, BALLARAT 3350	2
48	Parker Street, DAYLESFORD 3460	2
25	Parkmore Road, FOREST HILL 3131	3
1/116	Parkside Drive, SHEPPARTON 3630	2

Street No.	Property Address	Bedrooms
2/116	Parkside Drive, SHEPPARTON 3630	2
1/5	Parkstone Avenue, PASCOE VALE 3044	2
3/7	Parkview Drive, ASPENDALE 3195	2
10/854	Pascoe Vale Road, GLENROY 3046	2
1/532	Pascoe Vale Road, PASCOE VALE 3044	2
2/2	Passfield Street, BRUNSWICK WEST 3056	2
3	Patricia Court, GOLDEN SQUARE 3555	3
25	Patrick Street, STAWELL 3380	2
1/134	Patten Street, SALE 3850	2
118	Patten Street, SALE 3850	3
2/19	Patterson Road, MOORABBIN 3189	2
20	Patterson Road, SHEPPARTON 3630	3
32	Patterson Road, SHEPPARTON 3630	3
4/65	Patterson Street, RINGWOOD 3134	2
7	Pattison Avenue, GEELONG NORTH 3215	3
2/51	Patty Street, MENTONE 3194	2
59	Paxton Street, SPOTSWOOD 3015	3
19/3	Payne Street, CAULFIELD NORTH 3161	3
1/1A	Pearce Street, WODONGA 3690	3
3/4	Pelling Road, MURRUMBEENA 3163	2
1/17	Percy Street, MITCHAM 3132	2
1/53	Percy Street, MITCHAM 3132	3
3/16	Percy Street, MITCHAM 3132	2
3	Perry Close, GEELONG EAST 3219	2
2/29	Perry Street, MOORABBIN 3189	2
2/9	Perth Street, MURRUMBEENA 3163	2
72	Peter Street, GROVEDALE 3216	3
13	Peterson Street, LAKES ENTRANCE 3909	3
18	Pettitt Crescent, NORLANE 3214	2
8	Phoenix Street, WARRAGUL 3820	3
1/12	Piccadilly Close, BELL POST HILL 3215	2

Street No.	Property Address	Bedrooms
2/12	Piccadilly Close, BELL POST HILL 3215	2
3/12	Piccadilly Close, BELL POST HILL 3215	2
38	Pilgrim Street, SEDDON 3011	3
1	Pine Court, WAURN PONDS 3221	2
4	Pinetree Crescent, LALOR 3075	3
1/22	Pinniger Street, BROADFORD 3658	3
10	Pioneer Street, WARRAGUL 3820	2
35	Pitt Street, COLAC 3250	3
2/40-42	Pitt Street, RINGWOOD 3134	3
1/105	Plantation Road, CORIO 3214	2
1/403	Pleasant Street, BALLARAT 3350	3
1/606	Pleasant Street, BALLARAT 3350	2
1/808	Plenty Road, SOUTH MORANG 3752	2
4	Plunkett Avenue, CARNEGIE 3163	2
3/65	Pollock Street, COLAC 3250	2
1/31	Poplar Avenue, SHEPPARTON 3630	2
2/31A	Poplar Avenue, SHEPPARTON 3630	2
3/33	Poplar Avenue, SHEPPARTON 3630	2
20	Portland Street, NORLANE 3214	2
1/129	Power Road, BORONIA 3155	2
10	Power Street, MYRTLEFORD 3737	2
4	Power Street, MYRTLEFORD 3737	2
13	Power Street, ST ALBANS 3021	3
124	Power Street, ST ALBANS EAST 3021	3
28	Powlett Street, ALTONA MEADOWS 3028	3
1/6	Powlett Street, BACCHUS MARSH 3340	2
2/6	Powlett Street, BACCHUS MARSH 3340	2
4/11	Powlett Street, BACCHUS MARSH 3340	2
16	Prince Street, BOX HILL 3128	3
2/93	Princes Highway, BAIRNSDALE 3875	2
3/93	Princes Highway, BAIRNSDALE 3875	2

Street No.	Property Address	Bedrooms
4/45	Princes Highway, LUCKNOW 3875	2
1/32	Princes Street, BALLARAT 3350	2
1/301	Princes Street, PORT MELBOURNE 3207	1
10/301	Princes Street, PORT MELBOURNE 3207	1
2/301	Princes Street, PORT MELBOURNE 3207	1
3/301	Princes Street, PORT MELBOURNE 3207	1
4/301	Princes Street, PORT MELBOURNE 3207	1
5/301	Princes Street, PORT MELBOURNE 3207	1
6/301	Princes Street, PORT MELBOURNE 3207	1
7/301	Princes Street, PORT MELBOURNE 3207	1
8/301	Princes Street, PORT MELBOURNE 3207	1
9/301	Princes Street, PORT MELBOURNE 3207	1
1/97	Princess Road, CORIO 3214	2
168	Princess Road, CORIO 3214	3
2/97	Princess Road, CORIO 3214	2
16/334	Princess Street, PORT MELBOURNE 3207	2
22	Purcell Street, SHEPPARTON 3630	2
1/196	Purnell Road, CORIO 3214	2
61	Purnell Road, CORIO 3214	3
4/13	Pynsent Street, HORSHAM 3400	2
143	Queen Street, COLAC 3250	2
69	Queens Road, MELBOURNE 3000	64
144/126	Racecourse Road, FLEMINGTON 3031	2
161/120	Racecourse Road, FLEMINGTON 3031	3
204/126	Racecourse Road, FLEMINGTON 3031	2
58/126	Racecourse Road, FLEMINGTON 3031	2
1	Rae Street, BENTLEIGH EAST 3165	3
1097	Raglan Parade, WARRNAMBOOL 3280	3
736	Raglan Parade, WARRNAMBOOL 3280	3
3/8	Railway Parade, SHEPPARTON 3630	2
4/8	Railway Parade, SHEPPARTON 3630	2

Street No.	Property Address	Bedrooms
12/47	Railway Place, FLEMINGTON 3031	2
12/78	Railway Road, CARNEGIE 3163	1
9	Raingill Avenue, WARRNAMBOOL 3280	3
2/97-99	Raleigh Road, MARIBYRNONG 3032	2
3	Ralston Court, ORBOST 3888	3
6	Rangeview Drive, MYRTLEFORD 3737	3
5/533	Rathdowne Street, CARLTON 3053	3
8/523	Rathdowne Street, CARLTON 3053	3
12	Ratray Avenue, WANGARATTA 3677	3
1/1	Rayner Street, FOOTSCRAY 3011	2
67	Raynes Park Road, HAMPTON 3188	3
1/54	Reed Crescent, WONTHAGGI 3995	2
5/32	Reserve Road, HOPPERS CROSSING 3029	2
4/304	Richard Street, BALLARAT 3350	2
2/3	Riflebutts Road, KORUMBURRA 3950	2
2/55	Ringwood Street, RINGWOOD 3134	2
2/98	Ringwood Street, RINGWOOD 3134	2
6/65	Ringwood Street, RINGWOOD 3134	2
2/7	Ripon Grove, ELSTERNWICK 3185	2
2/203	Ripon Street, BALLARAT 3350	2
2/517	Ripon Street, BALLARAT 3350	2
220	Rippon Road, HAMILTON 3300	3
11	Risbey Court, MILDURA 3500	2
12	Risbey Court, MILDURA 3500	2
1/1188	Riversdale Road, BOX HILL SOUTH 3128	2
1/1209	Riversdale Road, BOX HILL SOUTH 3128	2
31	Riversdale Road, YARRA JUNCTION 3797	3
1/65	Roadknight Street, LAKES ENTRANCE 3909	2
4/65	Roadknight Street, LAKES ENTRANCE 3909	3
89	Roberts Street, YARRAVILLE 3013	3
65	Robertson Street, MORWELL 3840	3

Street No.	Property Address	Bedrooms
79	Robertson Street, MORWELL 3840	3
39	Robin Avenue, NORLANE 3214	3
8	Robinson Court, BENALLA 3672	3
5	Robinson Street, CAMPERDOWN 3260	3
317	Rodier Street, BALLARAT 3350	3
2/6	Rodleigh Street, CROYDON 3136	2
1/69	Rollins Road, BELL POST HILL 3215	2
22	Romoly Drive, FOREST HILL 3131	3
3/1A	Ronald Avenue, ALTONA NORTH 3025	2
2/24	Ronald Street, ESSENDON 3040	2
1/60	Rose Street, ALTONA 3018	2
1/34	Rose Street, BOX HILL 3128	2
2A	Rose Street, HORSHAM 3400	2
2/28	Roseberry Street, ALTONA MEADOWS 3028	2
1/27	Roseberry Street, ASCOT VALE 3032	2
2/15	Rosedale Avenue, GLENHUNTLY 3163	2
7	Rosehill Street, SCORESBY 3179	3
8/12	Rosella Street, MURRUMBEENA 3163	2
6/174	Roslyn Road, BELMONT 3216	2
5	Ross Avenue, MOE 3825	2
6	Ross Court, MYRTLEFORD 3737	3
1/13	Ross Street, FERNTREE GULLY 3156	2
2	Ross Street, ST ALBANS 3021	3
10/31	Rosstown Road, CARNEGIE 3163	1
1/44	Royal Avenue, GLENHUNTLY 3163	2
2/29	Royal Avenue, GLENHUNTLY 3163	2
4/26	Royal Avenue, GLENHUNTLY 3163	2
1/208	Rubicon Street, BALLARAT 3350	2
16	Rupert Street, BROADFORD 3658	3
6/98	Rupert Street, FOOTSCRAY 3011	2
7/108	Rupert Street, FOOTSCRAY 3011	2



Street No.	Property Address	Bedrooms
7/148	Rupert Street, FOOTSCRAY 3011	2
17	Russell Avenue, WANGARATTA 3677	3
23	Russell Street, ANGLESEA 3230	3
95	Rutherford Street, SWAN HILL 3585	3
32	Ruthven Street, SUNBURY 3429	2
92A	Rutland Road, BOX HILL 3128	2
1/33	Salisbury Street, MOONEE PONDS 3039	2
3/51	Saltley Street, SPOTSWOOD 3015	2
2/317	San Mateo Avenue, MILDURA 3500	2
2/3	Sanderson Street, SHEPPARTON 3630	2
8/45–47	Sandown Road, ASCOT VALE 3032	2
46	Savige Street, MORWELL 3840	2
2/14	Schofield Street, ESSENDON 3040	2
15B	Schulz Street, BENTLEIGH EAST 3165	3
7	Schwartz Avenue, HORSHAM 3400	3
1/14	Scotsburn Grove, WERRIBEE 3030	2
2/18	Scott Street, ELWOOD 3184	1
27	Scott Street, RUTHERGLEN 3685	2
238A	Scott Street, WARRACKNABEAL 3393	3
6	Searle Street, HORSHAM 3400	3
1/706	Sebastopol Street, BALLARAT 3350	2
4/10	Sebastopol Street, CAULFIELD NORTH 3161	2
4/14	Sebastopol Street, CAULFIELD NORTH 3161	3
4	Selwood Street, COLAC 3250	2
5	Serpentine Street, WODONGA 3690	3
2/1	Service Street, ESSENDON 3040	2
1/248	Seventh Street, MILDURA 3500	2
1/52	Severn Street, BOX HILL NORTH 3129	2
1/76	Severn Street, BOX HILL NORTH 3129	2
4/32	Severn Street, BOX HILL NORTH 3129	2
1/23	Shady Gully Drive, MALLACOOTA 3892	2

Street No.	Property Address	Bedrooms
2/23	Shady Gully Drive, MALLACOOTA 3892	2
118	Shaftsbury Street, COBURG 3058	3
1/3	Shannon Avenue, FERNTREE GULLY 3156	2
2	Shannon Close, WERRIBEE 3030	3
1/12	Shea Street, BACCHUS MARSH 3340	2
26	Shellcotts Road, KORUMBURRA 3950	3
1/27	Shepparson Avenue, CARNEGIE 3163	3
1/32	Shepparson Avenue, CARNEGIE 3163	2
2/20	Sherbrooke Avenue, RINGWOOD 3134	2
1/42	Sherlock Road, CROYDON 3136	2
11	Sherrin Street, MORWELL 3840	3
5/12	Sherwood Avenue, RINGWOOD EAST 3135	2
1/25	Sherwood Drive, BENDIGO 3550	2
2/25	Sherwood Drive, BENDIGO 3550	2
5/42	Shiel Street, NORTH MELBOURNE 3051	2
1/1	Short Street, BORONIA 3155	2
1/22	Sibley Place, BENDIGO 3550	2
2/22	Sibley Place, BENDIGO 3550	2
31	Sibley Place, BENDIGO 3550	3
32A	Silvereye Crescent, WERRIBEE 3030	3
32B	Silvereye Crescent, WERRIBEE 3030	2
1/18	Simmonds Street, OAKLEIGH SOUTH 3167	2
2/18	Simmonds Street, OAKLEIGH SOUTH 3167	2
1/21	Simpsons Road, BOX HILL 3128	2
1/38	Simpsons Road, BOX HILL 3128	2
1/18	Sinnott Street, BURWOOD 3125	2
4/3	Skene Street, COLAC 3250	2
2/133	Skene Street, WARRNAMBOOL 3280	2
2/807	Skipton Street, BALLARAT 3350	2
14	Skye Court, CHELSEA HEIGHTS 3196	3
1A	Skye Court, WODONGA 3690	2

Street No.	Property Address	Bedrooms
1/24	Slevin Street, LILYDALE 3140	2
72	Sloane Street, STAWELL 3380	3
15	Smalley Street, EAGLEHAWK 3556	2
15	Smith Street, DAYLESFORD 3460	3
21	Smith Street, DAYLESFORD 3460	3
45	Smith Street, KENSINGTON 3031	2
5/10	Smith Street, PORTLAND 3305	2
2/7	Smith Street, ST ARNAUD 3478	2
3/25	Sobraon Street, SHEPPARTON 3630	2
193	Solar Drive, WHITTINGTON 3219	3
1/11	Solomon Street, BENDIGO 3550	3
13	Solomon Street, BENDIGO 3550	3
2/11	Solomon Street, BENDIGO 3550	3
3/11	Solomon Street, BENDIGO 3550	3
9	Solomon Street, BENDIGO 3550	3
1/45	Songlark Crescent, WERRIBEE 3030	2
547	South Road, BENTLEIGH 3204	3
643	South Road, BENTLEIGH EAST 3165	3
2/101B	South Road, BRAYBROOK 3019	2
1/391	South Road, BRIGHTON EAST 3187	2
116	South Road, YARRAWONGA 3730	3
1/34	South Street, WODONGA 3690	2
2/34	South Street, WODONGA 3690	2
229	South Valley Road, HIGHTON 3216	5
2/33	Southern Crescent, CRAIGIEBURN 3064	2
17	Spalding Street, ARARAT 3377	3
158A	Spencer Street, SEBASTOPOL 3356	2
16/246	Spencer Street, SEBASTOPOL 3356	2
204	Spencer Street, SEBASTOPOL 3356	3
1/583	Spencer Street, WEST MELBOURNE 3003	1
1/587	Spencer Street, WEST MELBOURNE 3003	1

Street No.	Property Address	Bedrooms
2/583	Spencer Street, WEST MELBOURNE 3003	1
2/587	Spencer Street, WEST MELBOURNE 3003	1
3/583	Spencer Street, WEST MELBOURNE 3003	1
3/587	Spencer Street, WEST MELBOURNE 3003	1
4/583	Spencer Street, WEST MELBOURNE 3003	1
4/587	Spencer Street, WEST MELBOURNE 3003	1
5/583	Spencer Street, WEST MELBOURNE 3003	1
5/587	Spencer Street, WEST MELBOURNE 3003	1
6/583	Spencer Street, WEST MELBOURNE 3003	1
6/587	Spencer Street, WEST MELBOURNE 3003	1
601	Spencer Street, WEST MELBOURNE 3003	2
7/583	Spencer Street, WEST MELBOURNE 3003	1
7/587	Spencer Street, WEST MELBOURNE 3003	1
8/583	Spencer Street, WEST MELBOURNE 3003	1
8/587	Spencer Street, WEST MELBOURNE 3003	1
1/91	Spring Road, HAMPTON 3188	3
2/16	Springfield Road, BORONIA 3155	2
1/308	Springvale Road, NUNAWADING 3131	2
2/36	Springvale Road, NUNAWADING 3131	2
2/56	Springvale Road, NUNAWADING 3131	2
2/89	Springvale Road, NUNAWADING 3131	3
39	Springvale Road, NUNAWADING 3131	3
6/26	Springvale Road, NUNAWADING 3131	2
21	Sproats Lane, DONALD 3480	3
12	Spruhan Avenue, NORLANE 3214	3
30	Spruhan Avenue, NORLANE 3214	3
172	St Albans Road, GEELONG EAST 3219	3
2/32	St Albans Street, ST ALBANS 3021	3
40	St Albans Street, ST ALBANS PARK 3219	3
8	St Columbs Drive, WANGARATTA 3677	3
6/27	St Georges Road, ARMADALE 3143	2

Street No.	Property Address	Bedrooms
7	St Georges Road, NORLANE 3214	2
1/205	St Georges Road, SHEPPARTON 3630	2
1/63	St Georges Road, SHEPPARTON 3630	2
2/205	St Georges Road, SHEPPARTON 3630	2
2/63	St Georges Road, SHEPPARTON 3630	2
2/81	St Georges Road, SHEPPARTON 3630	2
3/81	St Georges Road, SHEPPARTON 3630	2
4/63	St Georges Road, SHEPPARTON 3630	2
2/270	St Kilda Street, BRIGHTON 3186	2
1/8	St Peters Court, BENTLEIGH EAST 3165	3
31	Stamford Street, MOE 3825	3
162	Standish Street, MYRTLEFORD 3737	2
1/29	Stanley Street, ORBOST 3888	2
2/13	Stapley Crescent, ALTONA 3018	2
2	Statesman Crescent, MOOROOLBARK 3138	3
25	Statesman Drive, BENALLA 3672	3
30	Station Street, ASPENDALE 3195	2
31	Station Street, ASPENDALE 3195	2
3/66	Station Street, BAYSWATER 3153	2
4/13	Station Street, BLACKBURN 3130	2
927	Station Street, BOX HILL 3128	3
160	Station Street, BOX HILL SOUTH 3128	3
9/406	Station Street, CHELSEA 3196	2
55	Station Street, NORLANE 3214	2
1/53	Stawell Road, HORSHAM 3400	3
2/22	Stawell Street, SALE 3850	2
16	Stead Street, SALE 3850	3
2/21	Stead Street, SALE 3850	3
1/81	Stephen Street, HAMILTON 3300	2
20/51	Stephen Street, YARRAVILLE 3013	2
1/5	Stephens Road, HEALESVILLE 3777	2

Street No.	Property Address	Bedrooms
33	Stevenson Street, WODONGA 3690	3
24/154	Stockmans Way, KENSINGTON 3031	3
25/154	Stockmans Way, KENSINGTON 3031	3
2/16	Stoffers Street, WARRAGUL 3820	2
5/16	Stoffers Street, WARRAGUL 3820	2
27	Stooke Street, YARRAVILLE 3013	3
138	Stradbroke Avenue, SWAN HILL 3585	3
2/122	Stradbroke Avenue, SWAN HILL 3585	2
8/150	Street Aidans Road, BENDIGO 3550	2
2/33	Stuart Street, NOBLE PARK 3174	2
1/1094	Stud Road, ROWVILLE 3178	2
1/1–5	Sugarloaf Close, BURWOOD EAST 3151	3
7/4	Sunkist Street, KANGAROO FLAT 3555	2
2/2A	Sunnyside Avenue, HORSHAM 3400	2
11	Sunset Drive, HEATHMONT 3135	2
6	Sunvalley Drive, SHEPPARTON 3630	3
1/109	Surrey Road, BLACKBURN 3130	2
4/89	Surrey Road, BLACKBURN 3130	3
1/14	Susanne Crescent, WARRNAMBOOL 3280	2
23	Sutton Road, MARYBOROUGH 3465	3
43	Swallow Crescent, NORLANE 3214	2
2/151	Swallow Street, SHEPPARTON 3630	2
1/117–119	Swan Street, WANGARATTA 3677	2
10/117–119	Swan Street, WANGARATTA 3677	3
2/117–119	Swan Street, WANGARATTA 3677	2
3/117–119	Swan Street, WANGARATTA 3677	2
4/117–119	Swan Street, WANGARATTA 3677	2
5/117–119	Swan Street, WANGARATTA 3677	2
6/117–119	Swan Street, WANGARATTA 3677	2
7/117–119	Swan Street, WANGARATTA 3677	2
8/117–119	Swan Street, WANGARATTA 3677	2

Street No.	Property Address	Bedrooms
9/117–119	Swan Street, WANGARATTA 3677	2
3/43	Swan Walk, CHELSEA 3196	2
3/147A	Sycamore Street, CAULFIELD SOUTH 3162	3
5/147A	Sycamore Street, CAULFIELD SOUTH 3162	3
37	Sydenham Avenue, MANIFOLD HEIGHTS 3218	3
2/626	Sydney Road, COBURG 3058	3
14	Sydney Street, FOOTSCRAY 3011	3
20	Sydney Street, FOOTSCRAY 3011	2
24	Sydney Street, FOOTSCRAY 3011	2
2/12	Sydney Street, MURRUMBEENA 3163	2
1/38	Tagell Road, RINGWOOD 3134	2
33	Taits Road, WARRNAMBOOL 3280	2
3/517	Talbot Street, BALLARAT 3350	2
3/908	Talbot Street, BALLARAT 3350	3
1/14	Talmage Street, SUNSHINE 3020	2
5	Tamlyn Street, GEELONG EAST 3219	2
1/114	Tarakan Street, WODONGA 3690	2
2/97	Tarakan Street, WODONGA 3690	2
3/115	Tarcombe Road, SEYMOUR 3660	2
86	Tarcombe Road, SEYMOUR 3660	3
66	Tarrengower Street, YARRAVILLE 3013	2
1	Tatlock Street, HAMILTON 3300	3
2/11	Tattenham Street, CARNEGIE 3163	2
24	Tattenham Street, CARNEGIE 3163	3
16	Tatyoon Road, ARARAT 3377	3
13	Taylor Crescent, TRARALGON 3844	3
48	Taylors Lane, ROWVILLE 3178	2
5/83	Taylors Road, ST ALBANS 3021	2
2/19	Templeton Court, WODONGA 3690	2
8/11–13	Tennyson Avenue, KILSYTH 3137	3
15	Tennyson Street, KENSINGTON 3031	3

Street No.	Property Address	Bedrooms
17	Tennyson Street, KENSINGTON 3031	3
17	Tennyson Street, NORLANE 3214	2
1/126	Tennyson Street, ORBOST 3888	2
11	Tennyson Street, TRARALGON 3844	3
129	Thames Promenade, CHELSEA 3196	3
2/129	Thames Promenade, CHELSEA 3196	1
48	The Avenue, MORWELL 3840	3
1/2	The Crescent, FERNTREE GULLY 3156	2
7/188	The Parade, ASCOT VALE 3032	2
12/6	Thistle Grove, HIGHETT 3190	2
21	Thistle Street, BENDIGO 3550	2
5	Thomas Street, MORDIALLOC 3195	3
1/34	Thomson Street, WANGARATTA 3677	2
2/34	Thomson Street, WANGARATTA 3677	2
3/34	Thomson Street, WANGARATTA 3677	2
53	Thurla Street, SWAN HILL 3585	3
2	Thurleigh Avenue, CROYDON 3136	3
28	Tierny Street, WY YUNG 3875	3
21	Tilley Street, CHELTENHAM 3192	3
24/31–33	Timins Street, SUNBURY 3429	2
37	Tollhouse Road, ST ALBANS 3021	3
4/5	Tomintoul Court, CLAYTON SOUTH 3169	3
3/13	Toolern Street, MELTON SOUTH 3338	2
2/13	Tormore Road, BORONIA 3155	2
1/157	Torquay Road, GROVEDALE 3216	2
7/9	Toward Street, MURRUMBEENA 3163	1
1/15	Townsend Street, BENDIGO 3550	2
2/15	Townsend Street, BENDIGO 3550	2
3/15	Townsend Street, BENDIGO 3550	2
12	Trafalgar Crescent, LILYDALE 3140	3
1/53	Trawool Street, BOX HILL NORTH 3129	2



Street No.	Property Address	Bedrooms
12	Trawool Street, BOX HILL NORTH 3129	3
1/37	Trethowan Avenue, MELTON 3337	2
2	Trivalve Court, TRARALGON 3844	3
15	Truscott Road, MOE 3825	2
2/198	Tucker Road, BENTLEIGH EAST 3165	3
1/4	Tudor Street, BENTLEIGH EAST 3165	3
8/35	Tulip Grove, CHELTENHAM 3192	2
10	Tulip Street, NORLANE 3214	2
42	Tulloh Street, ELLIMINYT 3249	2
2/52	Turnbull Street, BAIRNSDALE 3875	2
1/14–16	Turner Road, HIGHETT 3190	2
73	Turner Street, LEONGATHA 3953	3
87	Tyner Road, WANTIRNA SOUTH 3152	2
8	Tyson Court, BACCHUS MARSH 3340	3
3/48	Ulupna Road, ORMOND 3204	2
1/99	Underbank Boulevard, BACCHUS MARSH 3340	2
1/161	Underwood Road, FERNTREE GULLY 3156	3
4/133	Underwood Road, FERNTREE GULLY 3156	2
9/79	Union Street, BRIGHTON EAST 3187	2
2/30	Union Street, PRESTON 3072	2
314	Urquhart Street, BALLARAT 3350	2
1/2A	Vale Street, HEATHMONT 3135	2
7	Valentine Crescent, SALE 3850	3
14	Valetta Street, CARRUM 3197	3
12	Van Heurk Street, CASTLEMAINE 3450	3
10/4	Vasey Street, ASCOT VALE 3032	2
6/102	Vaughan Street, SHEPPARTON 3630	2
7/102	Vaughan Street, SHEPPARTON 3630	2
3	Verdall Court, GROVEDALE 3216	3
16/42	Verdon Street, WILLIAMSTOWN 3016	2
6	Vermont Street, HORSHAM 3400	3

Street No.	Property Address	Bedrooms
50	Verner Street, GEELONG 3220	2
1/13	Veronica Street, FERNTREE GULLY 3156	3
1/8	Veronica Street, FERNTREE GULLY 3156	2
36	Victoria Avenue, MITCHAM 3132	2
2/94	Victoria Road, LILYDALE 3140	2
1/20	Victoria Street, BENDIGO 3550	2
2/20	Victoria Street, BENDIGO 3550	2
7/60	Victoria Street, FLEMINGTON 3031	3
2/58	Victoria Street, KYNETON 3444	2
18	Victoria Street, MOE 3825	2
1/50	Vines Road, HAMLYN HEIGHTS 3215	2
1/92	Virgilia Drive, HOPPERS CROSSING 3029	2
1/105	Virgilia Drive, HOPPERS CROSSING 3029	2
49	Wade Street, PORTLAND 3305	3
1	Walker Court, ST ALBANS 3021	3
18	Wallace Street, BAIRNSDALE 3875	3
9	Wallace Street, MOUNT BEAUTY 3699	3
49	Waller Street, BENALLA 3672	3
1/32	Wallowa Street, COBRAM 3644	3
12	Wallowa Street, COBRAM 3644	3
2/32	Wallowa Street, COBRAM 3644	2
6/27	Wallowa Street, COBRAM 3644	2
7/27	Wallowa Street, COBRAM 3644	2
4/72-74	Walmer Avenue, ST ALBANS 3021	2
342	Walnut Avenue, MILDURA 3500	3
375A	Walnut Avenue, MILDURA 3500	2
3/4	Walnut Street, CARNEGIE 3163	1
3/3	Walsh Court, CHURCHILL 3842	3
4/14	Walsh Street, CARNEGIE 3163	2
1/11	Walter Street, ASCOT VALE 3032	2
1/26	Wantirna Road, RINGWOOD 3134	2

Street No.	Property Address	Bedrooms
113	Wantirna Road, RINGWOOD 3134	3
7/8	Waratah Avenue, GLENHUNTLY 3163	2
18	Waratah Crescent, PORTLAND 3305	3
23	Waratah Drive, MORWELL 3840	3
63	Waratah Drive, WARRAGUL 3820	3
21	Waratah Grove, ECHUCA 3564	3
1/40	Waratah Street, BENTLEIGH EAST 3165	3
2/8	Waratah Street, GROVEDALE 3216	2
12	Waratah Way, WODONGA 3690	3
29	Waratah Way, WODONGA 3690	3
1/21	Ware Avenue, WODONGA 3690	2
36	Ware Avenue, WODONGA 3690	3
1	Wares Road, WARRNAMBOOL 3280	2
1/56	Warrandyte Road, RINGWOOD 3134	2
1/63	Warrandyte Road, RINGWOOD 3134	2
2/47A	Warrandyte Road, RINGWOOD 3134	2
100	Warren Road, MORDIALLOC 3195	3
733	Warrigal Road, BENTLEIGH EAST 3165	2
1/197	Warrigal Road, CHELTENHAM 3192	3
1/306	Warrigal Road, CHELTENHAM 3192	2
2/197	Warrigal Road, CHELTENHAM 3192	3
328	Warrigal Road, CHELTENHAM 3192	3
2/84	Warrigal Road, MENTONE 3194	2
5/80	Warrigal Road, MENTONE 3194	2
102	Warrigal Road, OAKLEIGH 3166	2
104	Warrigal Road, OAKLEIGH 3166	2
2/17	Warwick Street, BENTLEIGH EAST 3165	2
85	Waters Drive, ALTONA 3018	3
1/18	Watson Avenue, EAGLEHAWK 3556	2
5/2	Wattle Avenue, GLENHUNTLY 3163	3
21	Wattle Crescent, PORTLAND 3305	3

Street No.	Property Address	Bedrooms
1	Wattle Drive, SPRING GULLY 3550	2
59A	Wavell Street, HORSHAM 3400	2
4/41	Wawunna Road, HORSHAM 3400	2
1/143	Weatherall Road, CHELTENHAM 3192	2
2	Webb Avenue, SEYMOUR 3660	3
32	Webster Drive, SEBASTOPOL 3356	3
1/4	Weddell Street, SHEPPARTON 3630	2
27	Weidlich Drive, GREENSBOROUGH 3088	3
9/117	Wellington Street, FLEMINGTON 3031	2
2	Welten Drive, COLDSTREAM 3770	3
12	Welwood Court, CLAYTON SOUTH 3169	2
4	West Street, COLAC 3250	3
1/51	Westbury Street, STREET KILDA EAST 3183	2
1	Western Park Drive, WARRAGUL 3820	2
38	Western Park Drive, WARRAGUL 3820	3
10/22	Westgarth Street, NORTHCOTE 3070	2
3	Westminster Street, GROVEDALE 3216	3
1/21	Wharton Street, SURREY HILLS 3127	2
2/6	Whatley Street, CARRUM 3197	3
106	White Road, WONTHAGGI 3995	3
5/1	White Street, PARKDALE 3195	2
4/41	White Street, WANGARATTA 3677	2
2/1	Whitehall Court, CAULFIELD NORTH 3161	2
1/760	Whitehorse Road, MITCHAM 3132	2
63	Whites Road, WARRNAMBOOL 3280	2
80	Whites Road, WARRNAMBOOL 3280	3
1/6	Wickham Road, CROYDON 3136	2
1/134	Wickham Road, HIGHETT 3190	2
1/4	Wickham Road, HIGHETT 3190	3
2/26	Wilgah Street, ST KILDA EAST 3183	2
44	Willesden Drive, WAURN PONDS 3221	2

Street No.	Property Address	Bedrooms
3/7	William Street, COBRAM 3644	2
1/34	William Street, WODONGA 3690	2
2/34	William Street, WODONGA 3690	2
1/255	Williamstown Road, YARRAVILLE 3013	2
1/197	Williamstown Road, YARRAVILLE 3013	1
10/197	Williamstown Road, YARRAVILLE 3013	1
11/197	Williamstown Road, YARRAVILLE 3013	1
12/197	Williamstown Road, YARRAVILLE 3013	1
2/197	Williamstown Road, YARRAVILLE 3013	1
3/197	Williamstown Road, YARRAVILLE 3013	1
4/197	Williamstown Road, YARRAVILLE 3013	1
5/197	Williamstown Road, YARRAVILLE 3013	1
6/197	Williamstown Road, YARRAVILLE 3013	1
7/197	Williamstown Road, YARRAVILLE 3013	1
8/197	Williamstown Road, YARRAVILLE 3013	1
9/197	Williamstown Road, YARRAVILLE 3013	1
1/1	Willman Court, WHITE HILLS 3550	2
2/1	Willman Court, WHITE HILLS 3550	2
28	Wills Street, SHEPPARTON 3630	3
2/102	Wilmot Road, SHEPPARTON 3630	2
1/22	Wilpena Court, ST ALBANS 3021	2
3/519	Wilson Street, BALLARAT 3350	2
1/46	Wilson Street, CHELTENHAM 3192	2
1/16	Wilson Street, FERNTREE GULLY 3156	2
31	Wilson Street, WARRNAMBOOL 3280	3
2/36	Wilson Street, WODONGA 3690	2
31	Wilsons Lane, SEBASTOPOL 3356	3
3/23	Wimmera Street, BOX HILL NORTH 3129	2
2/514	Windermere Street, BALLARAT 3350	2
86	Windsor Street, FOOTSCRAY 3011	2
4/17	Wingate Avenue, ASCOT VALE 3032	2

Street No.	Property Address	Bedrooms
2/111	Winter Street, BALLARAT 3350	2
1/7	Wirilda Close, WODONGA 3690	2
1/15	Wirraway Crescent, NORLANE 3214	2
2/15	Wirraway Crescent, NORLANE 3214	2
2	Wisteria Grove, NORLANE 3214	2
1/18	Wolseley Street, MONT ALBERT 3128	2
2/6	Woods Road, YARRAWONGA 3730	2
2	Woodvale Court, BELL PARK 3215	3
3/78	Woodville Park Drive, HOPPERS CROSSING 3029	2
2/21	Woornack Road, CARNEGIE 3163	2
41	Wordsworth Avenue, CLAYTON SOUTH 3169	3
42	Worthing Road, MOORABBIN 3189	3
1/4	Wright Avenue, SHEPPARTON 3630	2
2/3	Wyrunga Street, RINGWOOD EAST 3135	2
1/19	Wyuna Road, CAULFIELD NORTH 3161	2
2/7	Yardley Street, MAIDSTONE 3012	2
178	Yarrowee Street, BALLARAT 3350	3
2/609	York Street, BALLARAT 3350	2
1/5	York Street, BENDIGO 3550	2
2/1	Yorston Court, ELSTERNWICK 3185	2
1/31	Young Street, HORSHAM 3400	2
20	Younger Street, WARRNAMBOOL 3280	3
1/18	Yvonne Avenue, CROYDON 3136	3
2	Zammit Drive, WARRNAMBOOL 3280	2
<b>Total Bedrooms</b>		<b>4719</b>
<b>Total Properties</b>		<b>2247</b>

**Planning and Environment Act 1987****LATROBE PLANNING SCHEME****Notice of Approval of Amendment****Amendment C34**

The Minister for Planning has approved Amendment C34 to the Latrobe Planning Scheme.

The Amendment comes into operation on the date this notice is published in the Government Gazette.

The Amendment removes the Public Acquisition Overlay (PAO1) and applies the Road Zone Category 1 (RDZ1) to the newly constructed Hyland Highway. In addition, it removes the Road Zone Category 1 (RDZ1) from the old Hyland Highway and applies a Special Use 1 Zone (SUZ1), a Farming Zone (FZ), a Residential 1 Zone (R1Z) and an Urban Floodway Zone (UFZ) over this area. The Amendment applies to the newly constructed Hyland Highway deviation between Scales Road and Bartons Lane and the old Hyland Highway deviation between Scales Road and Shakespeare Street, Traralgon. The Amendment also deletes the schedule to Clause 52.17 in respect of vegetation removal exemptions associated with the construction of the Hyland Highway.

A copy of the Amendment can be inspected, free of charge, during office hours, at the Department of Sustainability and Environment, Planning Information Centre, Ground Floor, 8 Nicholson Street, East Melbourne; the Gippsland Regional Office, 71 Hotham Street, Traralgon; and at the offices of the Latrobe City Council, 141 Commercial Road, Morwell.

GENEVIEVE OVERELL

Deputy Secretary

Built Environment

Department of Sustainability  
and Environment

**Planning and Environment Act 1987****GANNAWARRA PLANNING SCHEME****Notice of Approval of Amendment****Amendment C13**

The Gannawarra Shire Council has approved Amendment C13 to the Gannawarra Planning Scheme.

The Amendment comes into operation on the date this notice is published in the Government Gazette.

The Amendment was approved by the Gannawarra Shire Council in accordance with authorisation given by the Minister under section 11(1) of the **Planning and Environment Act 1987** on 26 October 2005. The authorisation has not been withdrawn.

A copy of the Amendment can be inspected, free of charge, during office hours, at the Department of Sustainability and Environment, Planning Information Centre, Ground Floor, 8 Nicholson Street, East Melbourne; Department of Sustainability and Environment, North West Regional Office, 1 Taylor Street, Epsom; and at the offices of the Gannawarra Shire Council, 49 Victoria Street, Kerang.

GENEVIEVE OVERELL

Deputy Secretary

Built Environment

Department of Sustainability  
and Environment

**Planning and Environment Act 1987****FRANKSTON PLANNING SCHEME****Notice of Approval of Amendment****Amendment C36**

The Minister for Planning has approved Amendment C36 to the Frankston Planning Scheme.

The Amendment comes into operation on the date this notice is published in the Government Gazette.

The Amendment rezones all land zoned Rural in the municipality to a Farming Zone.

A copy of the Amendment can be inspected, free of charge, during office hours, at the Department of Sustainability and Environment, Planning Information Centre, Ground Floor, 8 Nicholson Street, East Melbourne; and at the offices of the Frankston City Council, Civic Centre, Davey Street, Frankston.

GENEVIEVE OVERELL

Deputy Secretary

Built Environment

Department of Sustainability  
and Environment

**Planning and Environment Act 1987**

**BULOKE PLANNING SCHEME**

**Notice of Approval of Amendment**

**Amendment C11**

The Minister for Planning has approved Amendment C11 to the Buloke Planning Scheme.

The Amendment comes into operation on the date this notice is published in the Government Gazette.

The Amendment rezones all land zoned Rural in the municipality to a Farming Zone.

A copy of the Amendment can be inspected, free of charge, during office hours, at the Department of Sustainability and Environment, Planning Information Centre, Ground Floor, 8 Nicholson Street, East Melbourne; the North West Regional Office, Department of Sustainability and Environment, 1 Taylor Street, Epsom; and at the offices of the Buloke Shire Council, 367 Broadway, Wycheproof.

GENEVIEVE OVERELL

Deputy Secretary

Built Environment

Department of Sustainability  
and Environment

---



## ORDERS IN COUNCIL

### Crown Land (Reserves) Act 1978

#### NOTICE OF INTENTION TO REVOKE TEMPORARY RESERVATIONS

##### Order in Council

The Governor in Council under section 10 of the **Crown Land (Reserves) Act 1978** gives notice of intention to revoke the following temporary reservations:

**ARCADIA** – The temporary reservation by Order in Council of 5 July 1880 of an area of 8.423 hectares, more or less, of land in the Parish of Arcadia (formerly part of Crown Allotment 24) as a site for affording access to Water. – (Rs 6877).

**BUFFALO** – The temporary reservation by Order in Council of 21 February 1922 of an area of 2.190 hectares, more or less, of land in the Township of Buffalo, Parish of Meeniyan (formerly being Crown Allotments 1 and 2, Section 3) as a site for State School. – (1510302).

**ELINGAMITE** – The temporary reservation by Order in Council of 30 June 1873 of an area of 8094 square metres, more or less, of land in Section 7, Parish of Elingamite (formerly being part of Subdivision B of Allotment 2 of Section 7) as a site for State School purposes. – (P080402).

**FRANKSTON** – The temporary reservation by Order in Council of 16 April 1962 of an area of 76.78 hectares of land in the Parish of Frankston as a site for the purposes of the Vermin and Noxious Weeds Destruction Board, revoked as to part by Orders in Council of 12 June 1968 and 19 September 1995 so far only as the portions containing 29.8 hectares, more or less, being Crown Allotments 42F and 2010, Parish of Frankston as indicated by hatching on plan hereunder. (GP2085) – (Rs 8127).

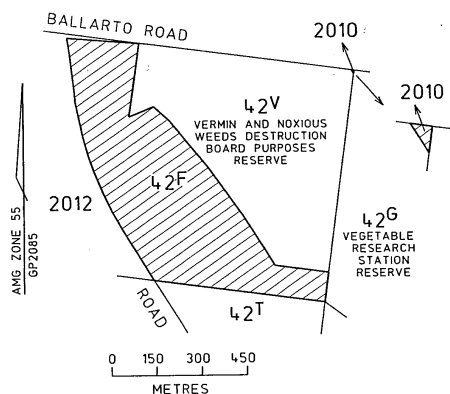

**FRANKSTON** – The temporary reservation by Order in Council of 27 February 1963 of an area of 113.63 hectares of land in the Parish of Frankston as a site for a Vegetable Research Station, together with the temporary reservation of that area for the additional purpose of Public Purposes (Turf Research Station) by Order in Council of 18 April 1973, revoked as to part by Order in Council of 18 March 1997 so far as the balance remaining containing 98.35 hectares, more or less. – (Rs 8151).

**JIKA JIKA** – The temporary reservation by Order in Council of 14 April 1987 of an area of 8307 square metres of land being Crown Allotment 59A, Parish of Jika Jika as a site for Ministry for the Arts. – (Rs 11853).

**MARYBOROUGH** – The temporary reservation by Order in Council of 31 July 1893 of an area of 576 square metres more or less, of land in Section 28A, Township of Maryborough (formerly municipal district of Maryborough), Parish of Maryborough as a site for Police purposes. – (Rs 3446).

**MARYBOROUGH** – The temporary reservation by Order in Council of 28 April 1927 of an area of 276 square metres more or less, of land in Section 28A, Township of Maryborough (formerly Town of Maryborough), Parish of Maryborough as a site for Police Purposes. – (Rs 3446).

**MARYBOROUGH** – The temporary reservation by Order in Council of 31 August 1927 of an area of 418 square metres more or less, of land in Section 28A, Township of Maryborough (formerly Town of Maryborough), Parish of Maryborough as a site for Police purposes, in addition to and adjoining the site temporarily reserved therefor by Order in Council of 28 April 1927. – (Rs 3446).

**MORANGHURK** – The temporary reservation by Order in Council of 7 February 1984 of an area of 32.27 hectares of land being Crown Allotments 79D and 79E, Parish of Moranghurk as a site for Racecourse and Recreation, revoked as to part by Orders in Council of 24 September 1984 and 22 February 2000 so far only as the portion containing 1.584 hectares shown as Parcel No. 65 on Roads Corporation Survey Plan No. SP 20798A. – (Rs 10186).

**STUARTMILL** – The temporary reservation by Order in Council of 22 December 1913 of an area of 12.44 hectares, more or less, of land in

the Township of Stuartmill, (formerly Town of Stuartmill) Parish of Boola Boloke as a site for Supply of Gravel. – (2001334).

STUARTMILL – The temporary reservation by Order in Council of 14 March 1882 of an area of 5.868 hectares, more or less, of land in the Township of Stuartmill, (formerly Town of Stuartmill) Parish of Boola Boloke as a site for Conservation of Water, revoked as to part by Orders in Council of 19 February 1918 and 28 February 1961 so far as the balance remaining containing 4.636 hectares, more or less. – (Rs 1502).

WARRNAMBOOL – The temporary reservation by Order in Council of 17 December 1888 of an area of 4452 square metres, more or less, of land in Section 4, Township of Warrnambool, (formerly Town of Warrnambool), Parish of Wangoom as a site for Police purposes, revoked as to part by Order in Council of 4 September 2001 so far as the balance remaining containing 1363 square metres. – (Rs 8656).

This Order is effective from the date on which it is published in the Government Gazette.

Dated 7 February 2006

Responsible Minister  
ROB HULLS  
Minister for Planning

RUTH LEACH  
Clerk of the Executive Council

### **Crown Land (Reserves) Act 1978**

#### **REVOCATION OF TEMPORARY RESERVATIONS**

##### **Order in Council**

The Governor in Council under section 10 of the **Crown Land (Reserves) Act 1978** revokes the following temporary reservations:

BORUNG – The temporary reservation by Order in Council of 29 April 1879 of an area of 48.085 hectares, more or less, of land in Section 4, Parish of Borung as a site for a Quarry. – (Rs 11723).

BULLEEN – The temporary reservation by Order in Council of 4 December 2001 of an area of 891.4 hectares of land in the Townships of Heidleberg, Eltham and Templestowe and the Parishes of Keelbundora, Nillumbik, Warrandyte

and Bulleen as a site for Conservation, recreation, leisure and tourism purposes, so far only as the portion containing 5.513 hectares being Crown Allotment 2007, Parish of Bulleen as indicated by hatching on plan published in the Government Gazette on 10 November 2005 – page 2559. – (Rs 37258).

BUNGULUKE – The temporary reservation by Order in Council of 11 March 1878 of an area of 1.267 hectares, more or less, of land in Section B, Parish of Bunguluke as a site for Water Supply purposes. – (Rs 2898).

DIAPUR – The temporary reservation by Order in Council of 18 April 1905 of an area of 4.70 hectares, more or less, of land in Section 10, Township of Diapur, Parish of Tarraginnie as a site for Public Recreation. – (Rs 2724).

DIAPUR – The temporary reservation by Order in Council of 28 July 1959 of an area of 1912 square metres, more or less, of land in Section 10, Township of Diapur, Parish of Tarraginnie as a site for Public Recreation, in addition to and adjoining the site temporarily reserved therefor by Order in Council of 18 April 1905. – (Rs 2724).

EMBERTON – The temporary reservation by Order in Council of 3 May 1960 of an area of 5.059 hectares, more or less, of land in Section 1, Parish of Emberton as a site for Supply of Gravel. – (Rs 7917).

MILDURA – The temporary reservation by Order in Council of 25 March 2003 of an area of 3802 square metres of land being Crown Allotments 2027 and 2028, Parish of Mildura as a site for Public purposes (Court House and Police purposes), so far only as the portion containing 311 square metres being Crown Allotment 2110, Parish of Mildura as indicated by hatching on plan published in the Government Gazette on 10 November 2005 – page 2559. – (2012409).

MILDURA – The temporary reservation by Order in Council of 1 May 1951 of an area of 4.765 hectares of land in Section B, Parish of Mildura as a site for Public Recreation, so far only as the portion containing 3934 square metres being Crown Allotment 2104, Parish of Mildura as indicated by hatching on plan published in the Government Gazette on 17 November 2005 – page 2559. – (Rs 6657).

TRUGANINA – The temporary reservation by Order in Council of 8 April 1986 of an area of 70 hectares of land being Crown Allotment H, Section 9, Parish of Truganina as a site for a Recreation and Conservation Reserve, so far only as the portion containing 2244 square metres being Crown Allotment 2013, Parish of Truganina as indicated by hatching on plan published in the Government Gazette on 10 November 2005 – page 2559. – (Rs 13240).

TRUGANINA – The temporary reservation by Order in Council of 9 August 1983 of an area of foreshore land in the Parish of Truganina as a site for Public purposes, so far only as the portion containing 16 square metres being Crown Allotment 2014, Parish of Truganina as indicated by hatching on plan published in the Government Gazette on 10 November 2005 – page 2560. – (Rs 10264).

YARRABERB – The temporary reservation by Order in Council of 20 January 1873 of an area of 16.189 hectares, more or less, of land in the Parish of Yarraberb as a site for Watering purposes. – (2000998)

This Order is effective from the date on which it is published in the Government Gazette.

Dated 7 February 2006

Responsible Minister  
ROB HULLS  
Minister for Planning

RUTH LEACH  
Clerk of the Executive Council

### **Crown Land (Reserves) Act 1978**

#### **TEMPORARY RESERVATION OF CROWN LANDS**

##### **Order in Council**

The Governor in Council under section 4(1) of the **Crown Land (Reserves) Act 1978** temporarily reserves the following Crown lands which in his opinion are required for the purposes mentioned:–

#### **MUNICIPAL DISTRICT OF THE INDIGO SHIRE COUNCIL**

CHILTERN – Conservation of an area of natural interest, 10.5 hectares, more or less, being Crown Allotment 10A, Section A1, Parish of Chiltern as indicated by hatching on plan hereunder. (GP1938) – (P200788).

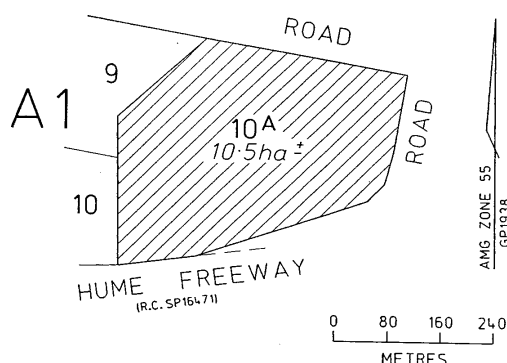

#### **MUNICIPAL DISTRICT OF THE STRATHBOGIE SHIRE COUNCIL**

EUROA – Conservation of an area of natural interest, 10.70 hectares, being Crown Allotment 2003, Parish of Euroa as indicated by hatching on plan hereunder. (GP1284) – (08/L7–1344).

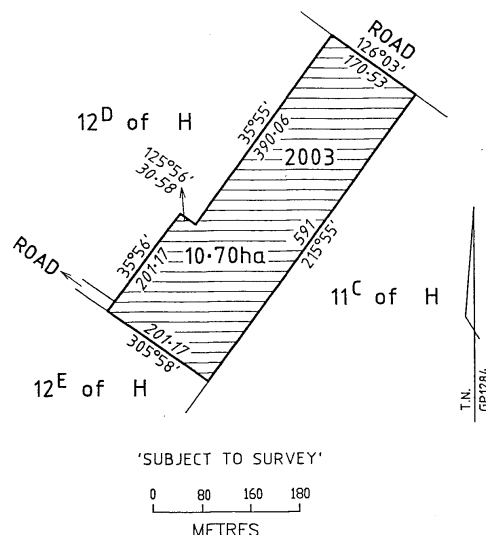

#### **MUNICIPAL DISTRICT OF THE MILDURA RURAL CITY COUNCIL**

MERRINEE – Conservation of an area of natural interest, 55.4 hectares, more or less, being Crown Allotments 7, 8, 11, 13, 18 and 21, Section A, Crown Allotments 1, 2, 8–18 inclusive, Section B, Crown Allotments 1–5 inclusive, 7–18 inclusive, Section C, Crown Allotments 1–17 inclusive, Section D, Crown Allotment 1 and 2, Section E and Crown Allotments 2001, 2002 and 2003, Township of Merrinee, Parish of Merrinee as shown hatched on Plan No. LEGL./05–393 lodged in the Central Plan Office of the Department of Sustainability and Environment. – (2014915).

**MUNICIPAL DISTRICT OF THE  
NORTHERN GRAMPIANS SHIRE COUNCIL**

**MOKEPILLY** – Conservation of an area of natural interest, 1.16 hectares, more or less, being Crown Allotment 78G, Section Y, Parish of Mokepilly as indicated by hatching on plan hereunder. (GP1955) – (02P023160).

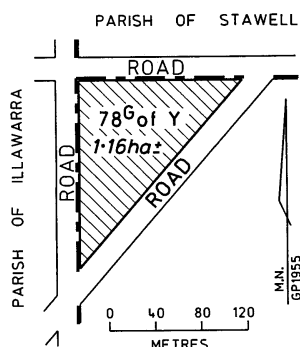

**MUNICIPAL DISTRICT OF THE  
LATROBE CITY COUNCIL**

**TRARALGON** – Cemetery purposes, 2.748 hectares, being Crown Allotment 2003, Parish of Traralgon as shown on Original Plan No. 122338 lodged in the Central Plan Office of the Department of Sustainability and Environment. – (Rs 7705).

**MUNICIPAL DISTRICT OF THE  
CITY OF WHITTLESEA**

**WHITTLESEA** – Public Recreation, 2300 square metres, more or less, being Crown Allotment 2, Section 20A, Township of Whittlesea, Parish of Toorourrong as indicated by hatching on plan hereunder. (GP2089) – (12P362554).

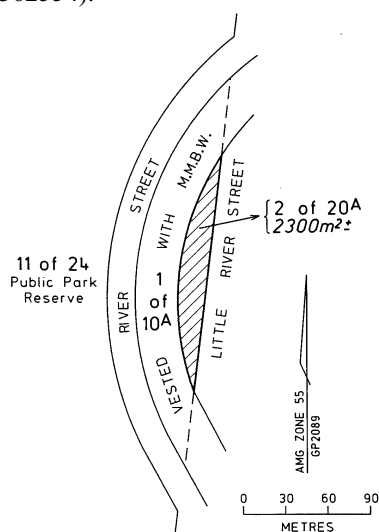

**MUNICIPAL DISTRICT OF THE  
WODONGA CITY COUNCIL**

**WODONGA** - Public purposes, 6.570 hectares, being Crown Allotments 2041 and 2042, Township of Wodonga, Parish of Wodonga as shown hatched on Plan No. LEGL./05-490 lodged in the Central Plan Office of the Department of Sustainability and Environment. – (11L8-6867).

This Order is effective from the date on which it is published in the Government Gazette.

Dated 7 February 2006

Responsible Minister

**ROB HULLS**

Minister for Planning

**RUTH LEACH**

Clerk of the Executive Council

**Crown Land (Reserves) Act 1978**

**AMENDMENT OF**

**TEMPORARY RESERVATION –  
SHELFORD**

**Order in Council**

The Governor in Council under Section 4(1) of the **Crown Land (Reserves) Act 1978** amends the Order in Council made on 29 April 1958 and published in the Government Gazette on 7 May 1958 – page 1215 of the temporary reservation of an area of 5.853 hectares, more or less, of land Section 68, Parish of Shelford, County of Grenville as a site for Camping and Watering purposes by deletion of the words “Site for Camping and Watering purposes” and the substitution thereof of the words “Preservation of species of native plants and water supply purposes”. – Rs 6310.

This Order is effective from the date on which it is published in the Government Gazette.

Dated 7 February 2006

Responsible Minister

**ROB HULLS**

Minister for Planning

**RUTH LEACH**

Clerk of the Executive Council

**Land Act 1958****CLOSURE OF UNUSED ROAD****Order in Council**

The Governor in Council under section 349 of the **Land Act 1958** and with the concurrence in writing of the municipality in which the road is situated closes the following unused road:

**MUNICIPAL DISTRICT OF THE  
MILDURA RURAL CITY COUNCIL**

MERRINEE – The roads in the Township of Merrinee, Parish of Merrinee shown as Crown Allotments 2001, 2002 and 2003 on Plan No. LEGL./05–392 lodged in the Central Plan Office of the Department of Sustainability and Environment. – (2014915).

This Order is effective from the date on which it is published in the Government Gazette.

Dated 7 February 2006

Responsible Minister

ROB HULLS

Minister for Planning

RUTH LEACH

Clerk of the Executive Council

**Livestock Disease Control Act 1994****ORDER DECLARING DISEASES AND EXOTIC DISEASES****Order in Council**

The Governor in Council, acting under section 6 of the **Livestock Disease Control Act 1994** –

- (a) revokes the Order made by the Governor in Council listed in Schedule 1; and
- (b) declares the contagious or infectious diseases and conditions listed in Schedule 2 to be diseases for the purposes of the Act; and
- (c) declares the contagious or infectious diseases and conditions listed in Schedule 3 to be exotic diseases for the purposes of the Act.

**SCHEDULE 1****Revocation**

<b>Order</b>	<b>Date Order made by Governor in Council</b>	<b>Publication of Order in Government Gazette</b>
Order declaring diseases and exotic diseases	24 August 2005	Published in Government Gazette No. G34 on 25 August 2005, pages 1899 to 1902

**SCHEDULE 2****\*Diseases**

\*Section 3 definition of “disease”

**Part A Diseases of Mammals and Birds**

Anaplasmosis	Johne’s disease
Anthrax	
	Leptospirosis
Babesiosis	Listeriosis
Bovine genital campylobacteriosis	
Bovine malignant catarrh	Mucosal disease
Bovine malignant tumour of the eye larger than 2cm	Ovine brucellosis
Buffalo fly	Ovine footrot
	Ovine ked
	Ovine lice
Caprine arthritis encephalitis	
Cattle tick	Psittacosis
Cysticercosis ( <i>C. bovis</i> )	Pullorum disease ( <i>Salmonella pullorum</i> )
Enzootic bovine leucosis	
Equine herpes-virus 1 (abortigenic and neurological strains)	Salmonellosis
Equine infectious anaemia	Swine brucellosis
Equine piroplasmiasis	Trichomoniasis
Equine viral arteritis	Tuberculosis
	Verocytotoxigenic <i>E.coli</i>
Infectious bovine rhinotracheitis	
Infectious laryngotracheitis	

**Part B Diseases of Bees**

American foul brood disease ( <i>Paenibacillus larvae</i> )	European foul brood disease
Braula fly ( <i>Braula coeca</i> )	Nosema ( <i>Nosema apis</i> )
Chalk brood disease	Small hive beetle ( <i>Aethina tumida</i> )

**Part C Diseases of Fish****Diseases of Fin Fish**

Epizootic haematopoietic necrosis  
*Aeromonas salmonicida* – atypical strains

**Diseases of Molluscs**

Bonamiosis (*Bonamia* species)

**SCHEDULE 3****\*Exotic Diseases**

Section 3 definition of “exotic disease”

**Part A Exotic Diseases of Mammals and Birds**

African horse sickness	Louping ill
African swine fever	Lumpy skin disease
Aujeszky’s disease	Maedi-visna
Australian lyssaviruses including bat lyssavirus	Menangle virus (porcine paramyxovirus)
Avian influenza (highly pathogenic)	Nairobi sheep disease

Avian influenza (low pathogenic virus subtypes)	Newcastle disease
Bluetongue	Nipah virus
Borna disease	Peste des petits ruminants
Bovine spongiform encephalopathy	Porcine myocarditis
<i>Brucella canis</i>	Porcine reproductive and respiratory syndrome
Brucellosis – bovine ( <i>B. abortus</i> )	Post-weaning multisystemic wasting syndrome
Brucellosis – caprine and ovine ( <i>B. melitensis</i> )	Potomac fever
Chagas disease ( <i>T. cruzi</i> )	Pulmonary adenomatosis (Jaagsiekte)
Chronic wasting disease of deer	Rabies
Classical swine fever	Rift Valley fever
Contagious agalactia	Rinderpest
Contagious equine metritis	<i>Salmonella enteritidis</i> infection in poultry
Contagious bovine pleuropneumonia	Salmonellosis ( <i>S. abortus-equi</i> )
Contagious caprine pleuropneumonia	Salmonellosis ( <i>S. abortus-ovis</i> )
Cysticercosis ( <i>C. cellulosae</i> )	Scrapie
Dourine	Screw worm fly
Duck virus enteritis (duck plague)	Sheep pox and goat pox
Duck virus hepatitis	Sheep scab
East coast fever	Spongiform encephalopathies
Eastern equine encephalomyelitis	Surra ( <i>Trypanosoma evansi</i> )
Elaphostrongylosis	Swine influenza
Epizootic lymphangitis	Swine vesicular disease
Encephalitides (tick-borne)	Teschen disease
Equine babesiosis	Transmissible gastroenteritis
Equine encephalosis	Trichinellosis
Equine influenza	Trypanosomiasis
<i>Fasciola gigantica</i>	Tularaemia
Foot and mouth disease	Venezuelan equine encephalomyelitis
Fowl typhoid ( <i>S. gallinarum</i> )	Vesicular exanthema
Getah virus	Vesicular stomatitis
Goat pox	Warble fly myiasis
Glanders	Wesselsbron disease
Haemorrhagic septicaemia	West Nile virus clinical infection
Heartwater	Western equine encephalomyelitis
Hendra virus	
Infectious bursal disease (hypervirulent form)	
Japanese encephalitis	
Jembrana disease	
<b>Part B Exotic Diseases of Bees</b>	
Africanised bees	Tropilaelaps mite ( <i>Tropilaelaps clareae</i> )
Tracheal mite ( <i>Acarapis woodi</i> )	Varroasis ( <i>Varroa destructor</i> )
	Varroasis ( <i>Varroa jacobsoni</i> )

**Part C Exotic Diseases of Fish****Exotic Diseases of Fin Fish**

Bacterial kidney disease (*Renibacterium salmoninarum*)  
Channel catfish virus disease  
Enteric Redmouth disease (*Yersinia ruckeri* – Hagerman strain)  
Enteric septicaemia of catfish (*Edwardsiella ictaluri*)  
Epizootic ulcerative syndrome (*Aphanomyces invaderis*)  
Furunculosis (*Aeromonas salmonicida* subsp. *salmonicida*)  
Grouper iridoviral disease  
Gyrodactylosis (*Gyrodactylus salaris*)  
Infectious haematopoietic necrosis  
Infectious pancreatic necrosis  
Infectious salmon anaemia  
Koi mass mortality  
Koi herpesvirus infection  
*Oncorhynchus masou* virus disease  
Piscirickettsiosis (*Piscirickettsia salmonis*)  
Red sea bream iridoviral disease  
Spring viraemia of carp  
Viral encephalopathy and retinopathy  
Viral haemorrhagic septicaemia  
Whirling disease (*Myxobolus cerebralis*)  
White sturgeon iridoviral disease

**Exotic Diseases of Molluscs**

Akoya Oyster disease  
Bonamiosis (*Bonamia ostreae*, *Bonamia exitiosus*, *Mikrocytos roughleyi*)  
Herpes-like virus of Abalone  
SSO Disease (*Haplosporidium costale*)  
Marteiliosis (*Marteilia refringens*, *Marteilia sydneyi*)  
Mikrocytosis (*Mikrocytos mackini*)  
MSX Disease (*Haplosporidium nelsoni*)  
Perkinsosis (*Perkinsus marinus*, *Perkinsus olseni/atlanticus*)  
Iridoviroses  
Withering syndrome of abalones (*Candidatus Xenohalictis californiensis*)

**Exotic Diseases of Crustacea**

Baculoviral midgut gland necrosis  
Crayfish plague (*Aphanomyces astaci*)  
Gill-associated virus  
Infectious hypodermal and haematopoietic necrosis  
Necrotising hepatopancreatitis



Tetrahedral baculovirosis (*Baculovirus penaei*)

Spherical baculovirosis (*Penaeus monodon*-type baculovirus)

Spawner-isolated mortality virus disease

Taura syndrome

White spot disease

Yellowhead disease

This Order comes into operation on the day it is published in the Government Gazette.

Dated 7 February 2006

Responsible Minister

BOB CAMERON

Minister for Agriculture

RUTH LEACH

Clerk of the Executive Council

---

This page was left blank intentionally

This page was left blank intentionally

# **SUBORDINATE LEGISLATION ACT 1994 NOTICE OF MAKING OF STATUTORY RULES**

Notice is hereby given under Section 17 (2) of the **Subordinate Legislation Act 1994** of the making of the following Statutory Rules:

8. *Statutory Rule:* Mineral Resources Development (Amendment) Regulations 2006  
*Authorising Act:* Mineral Resources Development Act 1990  
*Date of making:* 7 February 2006
9. *Statutory Rule:* Transport (Passenger Vehicles) (Amendment) Regulations 2006  
*Authorising Act:* Transport Act 1983  
*Date of making:* 7 February 2006
10. *Statutory Rule:* Transport (Infringements) (Amendment) Regulations 2006  
*Authorising Act:* Transport Act 1983  
*Date of making:* 7 February 2006

# **SUBORDINATE LEGISLATION ACT 1994 NOTICE THAT STATUTORY RULES ARE OBTAINABLE**

Notice is hereby given under Section 17 (3) of the **Subordinate Legislation Act 1994** that the following Statutory Rules were first obtainable from Information Victoria, 356 Collins Street, Melbourne on the date specified:

6. *Statutory Rule:* Magistrates' Court General (Amendment) Regulations 2006  
*Authorising Act:* Magistrates' Court Act  
*Date first obtainable:* 7 February 2006  
*Code A*
7. *Statutory Rule:* Human Tissue Regulations 2006  
*Authorising Act:* Human Tissue Act 1982  
*Date first obtainable:* 7 February 2006  
*Code A*

**PRICING FOR SPECIAL GAZETTE,  
PERIODICAL GAZETTE AND  
VICTORIAN LEGISLATION**

Retail price varies according to the number of pages in each Victoria Government Special Gazette, Victoria Government Periodical Gazette and Victorian legislation. The table below sets out the prices that apply.

<i>Price Code</i>	<i>No. of Pages (Including cover and blank pages)</i>	<i>Price*</i>
A	1–16	\$3.70
B	17–32	\$5.50
C	33–48	\$7.55
D	49–96	\$11.75
E	97–144	\$15.20
F	145–192	\$17.95
G	193–240	\$20.70
H	241–288	\$22.05
I	289–352	\$24.80
J	353–416	\$29.00
K	417–480	\$33.10
L	481–544	\$38.60
M	545–608	\$44.10
N	609–672	\$49.65
O	673–736	\$55.10
P	737–800	\$60.65

*\*All Prices Include GST*

**craftsmanpress**

The *Victoria Government Gazette* is published by The Craftsman Press Pty Ltd with the authority of the Government Printer for the State of Victoria

© State of Victoria 2006

This publication is copyright. No part may be reproduced by any process except in accordance with the provisions of the Copyright Act.

Address all enquiries to the Government Printer for the State of Victoria  
Level 2 1 Macarthur Street  
Melbourne 3002  
Victoria Australia

**How To Order****Mail Order****Victoria Government Gazette**

Level 1 520 Bourke Street  
Melbourne 3000  
PO Box 1957 Melbourne 3001  
DX – 106 Melbourne

**Telephone**

(03) 9642 5808

**Fax**

(03) 9600 0478

**email**

gazette@craftpress.com.au

**Retail &  
Mail Sales****Victoria Government Gazette**

Level 1 520 Bourke Street  
Melbourne 3000  
PO Box 1957 Melbourne 3001

**Telephone**

(03) 9642 5808

**Fax**

(03) 9600 0478

**Retail  
Sales****Information Victoria**

356 Collins Street  
Melbourne 3000

**Telephone**

1300 366 356

**Fax**

(03) 9603 9920

**Recommended Retail Price \$1.95 (includes GST)**

ISSN 0819-5471



9 770819 551178