



Victoria Government Gazette

No. S 212 Friday 18 August 2006
By Authority. Victorian Government Printer

Land Acquisition and Compensation Act 1986 FORM 7

S.21
Reg. 16

Notice of Acquisition

Compulsory Acquisition of Interest in Land

The Central Gippsland Region Water Authority declares that by this notice it acquires the Easement marked "E-3" on the attached Plan for Creation of Easement prepared by Pintech Pty Ltd (surveyors ref no. L0932) being part of the land described in Certificate of Title Volume 9660, Folio 257.

Interest acquired: That of Stephen James Holland and Jacqueline Anne Holland and all other interests.

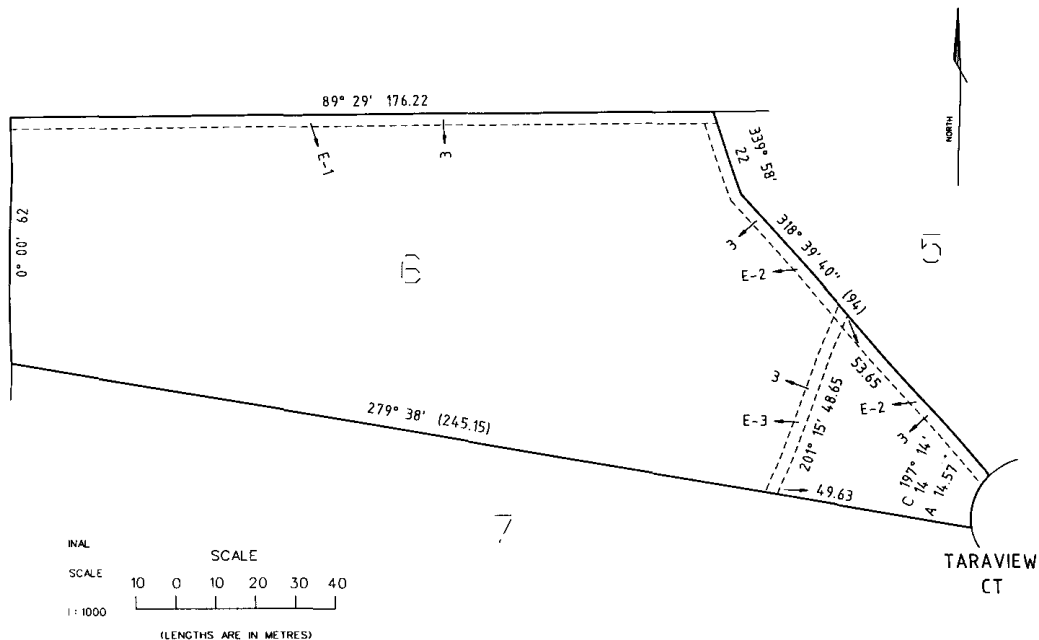

Published with the authority of the Central Gippsland Region Water Authority.

Dated 18 August 2006

THE COMMON SEAL of
CENTRAL GIPPSLAND REGION WATER AUTHORITY
was hereunto affixed in the presence of:

RICHARD ELKINGTON
(Chairperson)
ANTHONY FLYNN
(Member)
ANTHONY STALEY
(Secretary)

SPECIAL

craftsmanpress

The *Victoria Government Gazette* is published by The Craftsman Press Pty Ltd with the authority of the Government Printer for the State of Victoria

© State of Victoria 2006

This publication is copyright. No part may be reproduced by any process except in accordance with the provisions of the Copyright Act.

Address all enquiries to the Government Printer for the State of Victoria
Level 2 1 Macarthur Street
Melbourne 3002
Victoria Australia

How To Order

	Mail Order	Victoria Government Gazette Level 1 520 Bourke Street Melbourne 3000 DX – 106 Melbourne
	Telephone	(03) 9642 5808
	Fax	(03) 9600 0478
	email	gazette@craftpress.com.au
	Retail & Mail Sales	Victoria Government Gazette Level 1 520 Bourke Street Melbourne 3000
	Telephone	(03) 9642 5808
	Fax	(03) 9600 0478
	Retail Sales	Information Victoria 356 Collins Street Melbourne 3000
	Telephone	1300 366 356
	Fax	(03) 9603 9920

Price Code A