



# Victoria Government Gazette

No. S 187 Friday 10 August 2007  
By Authority, Victorian Government Printer

## Gambling Regulation Act 2003 (Sections 3.2.3(1)(h) and 3.2.3(1)(g))

### VICTORIAN COMMISSION FOR GAMBLING REGULATION

#### Notice of Specified Areas in the Melbourne Casino

By this notice, the Victorian Commission for Gambling Regulation specifies the areas shown in the attached Schedule for the purposes of s62AB(4), s62AC(2) and s81AAB(2) of the **Casino Control Act 1991**.

It is a condition of this notice that:

- (i) the total of –
  - (A) the total number of gaming machines which are operating at any time in a mode where spin rate, bet limit, autoplay and note acceptors are unrestricted in all areas specified by notice under section 62AB(4) or 62AC(2) of the **Casino Control Act 1991**; plus
  - (B) the total number of gaming machines from which winnings or accumulated credits in excess of \$2,000 may be paid out in cash in all areas specified by notice under section 81AAB(2) of the **Casino Control Act 1991**; minus
  - (C) the total number of gaming machines which are both operating in the mode referred to in sub paragraph (A) and from which winnings or accumulated credits in excess of \$2,000 may be paid out in cash as referred to in sub paragraph (B),  
must not exceed 1,000.
- (ii) a gaming machine located in an area specified by a notice under section 3.2.3(1)(g) may only operate in a mode where spin rate, bet limit, autoplay and note acceptors are unrestricted if that gaming machine may only be played in that mode by means of a card, Personal Identification Number (PIN) or similar technology which requires the player to nominate limits on time and net loss before play can commence; and
- (iii) the payment of winnings or accumulated credits in excess of \$2000 may only be paid by cash if the winnings or credits are from one of the up to 1,000 machines specified in condition (i) (B). This provision regarding the payment of winnings by cash applies to the up to 1,000 machines specified in condition (i)(B) regardless of whether or not the machine:
  - (A) was also a machine capable of operating in a mode described in condition (i)(A); and
  - (B) was actually being played in exempt mode by means of card, PIN or similar technology at the time of the accumulation or payment of winnings as described in condition (ii).

It is a condition of this notice that the casino operator continues to provide evidence that the central monitoring system can identify electronic gaming machines in all specified areas.

This notice operates with effect from the date of publication of this notice.



PETER COHEN  
Executive Commissioner

**SPECIAL**

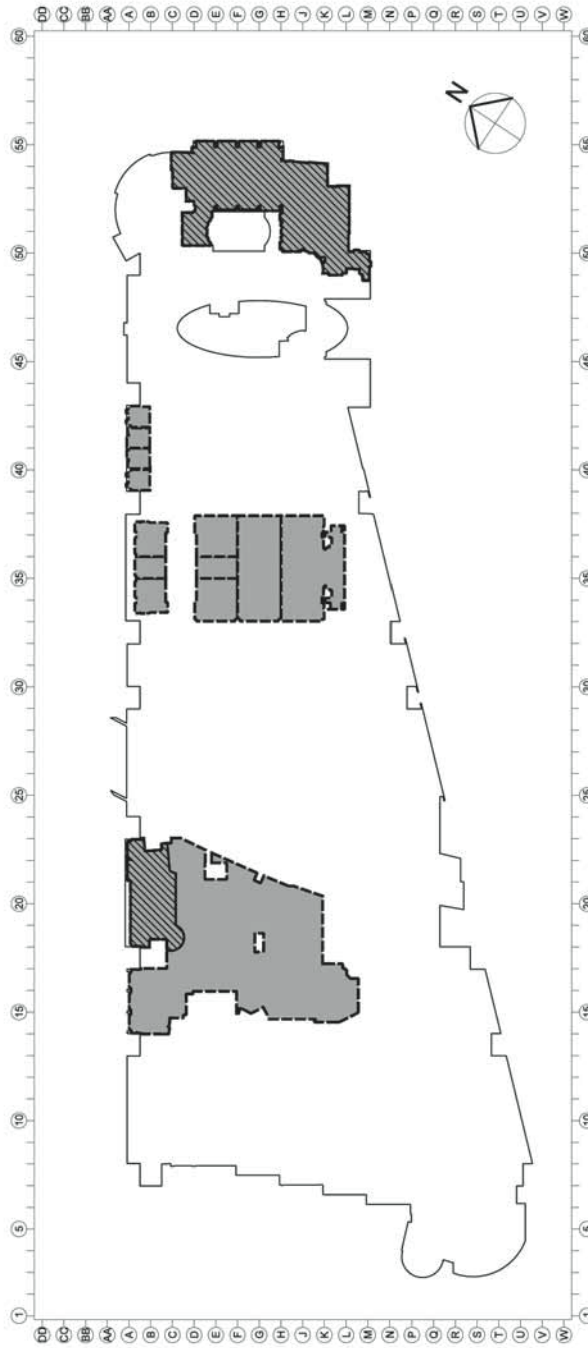
Schedule  
LEVEL 1 - GAMING



LEGEND

	DEFINED CASINO PREMISES
	SPECIFIED AREA IN THE DEFINED CASINO PREMISES

G01-033-A

MAIN CASINO LEVEL - GROUND FLOOR

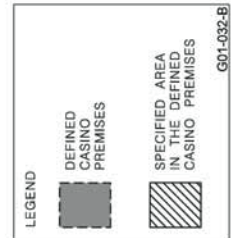
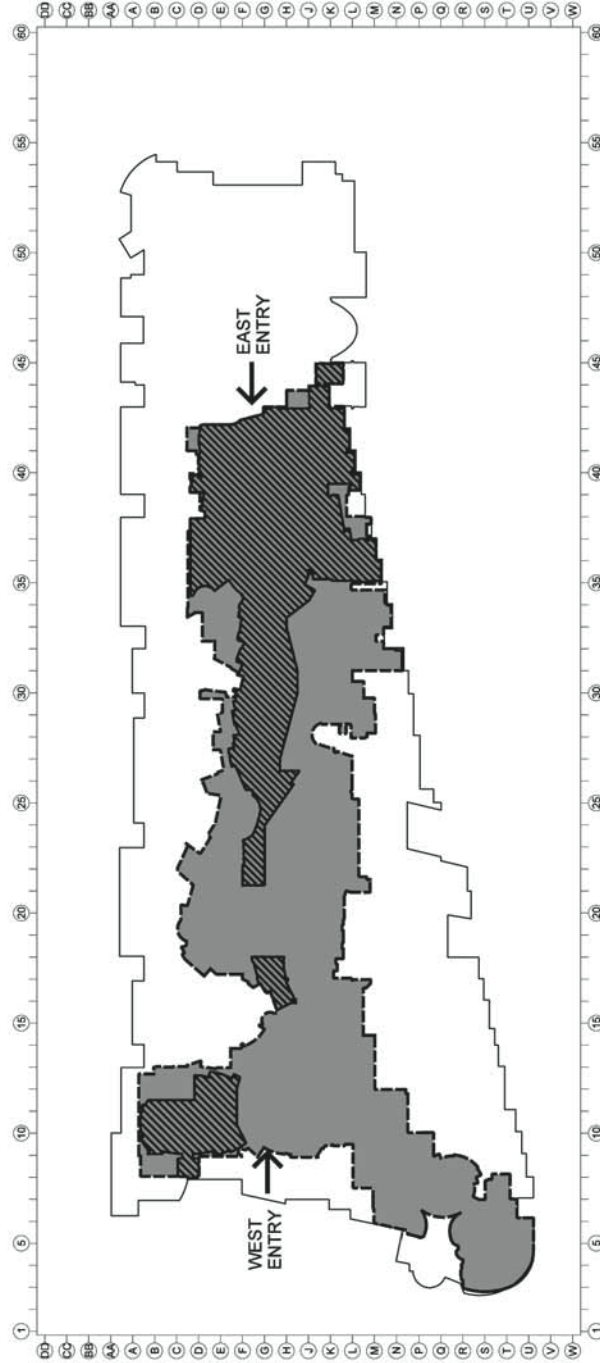

**craftsmanpress**

The *Victoria Government Gazette* is published by The Craftsman Press Pty Ltd with the authority of the Government Printer for the State of Victoria

© State of Victoria 2007

This publication is copyright. No part may be reproduced by any process except in accordance with the provisions of the Copyright Act.

Address all enquiries to the Government Printer for the State of Victoria  
Level 2 1 Macarthur Street  
Melbourne 3002  
Victoria Australia

**How To Order**

	<b>Mail Order</b>	<b>Victoria Government Gazette</b> Level 1 520 Bourke Street Melbourne 3000 PO Box 1957 Melbourne 3001 DX 106 Melbourne
	<b>Telephone</b>	(03) 9642 5808
	<b>Fax</b>	(03) 9600 0478
	<b>email</b>	gazette@craftpress.com.au
	<b>Retail &amp; Mail Sales</b>	<b>Victoria Government Gazette</b> Level 1 520 Bourke Street Melbourne 3000 PO Box 1957 Melbourne 3001
	<b>Telephone</b>	(03) 9642 5808
	<b>Fax</b>	(03) 9600 0478
	<b>Retail Sales</b>	<b>Information Victoria</b> 505 Little Collins Street Melbourne 3000
	<b>Telephone</b>	1300 366 356
	<b>Fax</b>	(03) 9603 9920

**Price Code A**