



# **Victoria Government Gazette**

By Authority of Victorian Government Printer

**No. G 1 Thursday 3 January 2008**

[www.gazette.vic.gov.au](http://www.gazette.vic.gov.au)

**GENERAL**

---

**TABLE OF PROVISIONS**

Dissolution of Partnership	
Eaton Finance General Partnership	4
Empathy Education & Training	4
J. P. G. Orchards	4
Opening Doors School of Languages	4
FOI Resources	4
Estates of Deceased Persons	
A. B. Natoli Pty	4
Borchard & Moore	4
Bowman & Knox	5
Dwyer Mahon & Robertson	5
Featherby's	5
Findley Arthur Phillips	5
Harris & Chambers Lawyers	5
Lyttletons	6
McDonough & Co.	6
Mills Oakley Lawyers	6
Pearce Webster Dugdales	6
Rennick & Gaynor	6
Russell Kennedy	7
Secombs	7
Government and Outer Budget Sector	
Agencies Notices	8

---

**Advertisers Please Note**

As from 3 January 2008

The last Special Gazette was No. 365 dated 27 December 2007.

The last Periodical Gazette was No. 2 dated 26 October 2007.

---

**How To Submit Copy**

- See our webpage [www.craftpress.com.au](http://www.craftpress.com.au)
  - or contact our office on 9642 5808  
between 8.30 am and 5.30 pm Monday to Friday
- 

**Copies of recent Special Gazettes can now be viewed at the following display cabinet:**

- 1 Treasury Place, Melbourne (behind the Old Treasury Building)
-

---

**PUBLICATION OF THE VICTORIA GOVERNMENT GAZETTE (GENERAL)  
AUSTRALIA DAY WEEK 2008 (Thursday 31 January 2008)**

**Please Note:**

The Victoria Government Gazette for Australia Day week (G5/08) will be published on **Thursday 31 January 2008**.

**Copy deadlines:**

Private Advertisements **9.30 am on Friday 25 January 2008**

Government and Outer  
Budget Sector Agencies Notices **9.30 am on Tuesday 29 January 2008**

Where urgent gazettal is required after hours, arrangements should be made with the Government Gazette Officer on 0419 327 321.

JENNY NOAKES  
Government Gazette Officer

---

**VICTORIA GOVERNMENT GAZETTE**

**Subscribers and Advertisers**

**Our contact details are as follows:**

Victoria Government Gazette Office  
Level 1, 520 Bourke Street  
Melbourne, Victoria 3000

PO Box 1957  
Melbourne, Victoria 3001

DX 106 Melbourne

Telephone: (03) 9642 5808  
Fax: (03) 9600 0478  
Mobile (after hours): 0419 327 321

Email: [gazette@craftpress.com.au](mailto:gazette@craftpress.com.au)  
Website: [www.gazette.vic.gov.au](http://www.gazette.vic.gov.au)

JENNY NOAKES  
Government Gazette Officer

---

### PRIVATE ADVERTISEMENTS

#### DISSOLUTION OF PARTNERSHIP

Notice is hereby given that the partnership heretofore subsisting between Eaton Finance Pty Ltd of 33 Garden Street, Kilsyth, Victoria 3137 and Georgetown Financial Services Ltd of PO Box 309 GT Uglund House, South Church Street, George Town, Grand Cayman Islands, carrying on business as Eaton Finance General Partnership, has been dissolved as from 30 November 2007.

Dated 3 January 2008

#### DISSOLUTION OF PARTNERSHIP

Notice is hereby given that the partnership heretofore subsisting between Karen Damiani and Nerys Lewis, carrying on business as Empathy Education & Training has been dissolved as from 31 December 2007.

Dated 19 November 2007

KAREN DAMIANI

#### DISSOLUTION OF PARTNERSHIP

Notice is hereby given that the partnership of Jeffrey Ali Ymer, Patricia Anne Ymer and Gregory Paul Ymer, conducted under the firm name of J. P. G. Orchards, was dissolved 1 December 2007. Patricia Anne Ymer and Jeffrey Ali Ymer shall not be responsible for debts incurred after 1 December 2007 in the name of J. P. G. Orchards.

#### DISSOLUTION OF PARTNERSHIP

Notice is hereby given that the partnership heretofore subsisting between Ana Dons Gil Mayorga and Jeanneth Patricia Rodriguez Pena carrying on business as Opening Doors School of Languages, PO Box 281, Prahran, Victoria 3181, has been dissolved as from 31 December 2007.

#### DISSOLUTION OF PARTNERSHIP

FOI Resources

Take notice that the partnership between Dunbar Marshall Pty Ltd, ACN 107 653 458, and Batskos Properties Pty Ltd, ACN 104 779 099, both of Level 5, 105 Queen Street, Melbourne

3000, trading under the business name 'FOI Resources' carrying on business at Level 5, 105 Queen Street, Melbourne 3000, has been dissolved with effect from 13 December 2007.

Dated 27 December 2007

FISCHER McCRAE, lawyers,  
Level 3, 389 Lonsdale Street, Melbourne 3000.

Re: MARY BODKIN, late of Unit 30, 41-43 Leinster Street, Northcote, Victoria, retired ballet teacher, deceased.

Creditors, next-of-kin and others having claims in respect of the estate of the deceased, who died on 7 April 2007, are required by the trustees, Jenny Judith Newman, in the Will called Jenny Judith Patton, and Paul Morris Natoli, the executors of the deceased's Will, to send particulars of their claim to the said executors, care of the undermentioned solicitors, by a date not later than two months from the date of publication hereof, after which date the trustees may convey or distribute the assets, having regard only to the claims of which they have notice.

A. B. NATOLI PTY, solicitors,  
24 Cotham Road, Kew 3101.

Re: EDNA MERLE BROWN, late of 1 Wahgoo Road, Murrumbeena, Victoria, but formerly of Unit 24, 6 Island Drive, West Lakes, South Australia, retired, deceased.

Creditors, next-of-kin and others having claims in respect of the estate of the deceased, who died on 2 February 2007, are required by the trustee, Gregory Howard Brown, to send particulars to the trustees, care of the undermentioned solicitors, by a date not later than two months from the date of publication hereof, after which date the trustee may convey or distribute the assets, having regard only to the claims of which the trustee has notice.

A. B. NATOLI PTY, solicitors,  
24 Cotham Road, Kew 3101.

Re: MICHAEL RICHARD ARNOLD, late of Unit 8, 24-28 Yarraman Road, Noble Park, Victoria, but formerly of 10 Darwin Street, Dandenong North, Victoria, cleaner, deceased.

Creditors, next-of-kin and others having claims in respect of the estate of the deceased, who died on 21 June 2007, are required by the trustee, Brenda Joyce Arnold, care of 44 Douglas Street, Noble Park, Victoria, home duties, to send particulars to the trustee by 6 March 2008, after which date the trustee may convey or distribute the assets, having regard only to the claims of which the trustee has notice.

BORCHARD & MOORE, solicitors,  
44 Douglas Street, Noble Park 3174.

Creditors, next-of-kin and others having claims in respect of the estate of JAMES COLE SAYERS, late of Room 621, 45 Moubay Street, Melbourne, clerk, deceased, who died on 29 October 2007, are required by the executors, Murray James Sayers, Faye Thornley Partridge and Helen Thornley Manning, to send particulars to them, care of the undermentioned solicitors, by 4 March 2008, after which date the executors intend to convey or distribute the assets of the estate, having regard only to the claims of which they then have notice.

BOWMAN & KNOX, solicitors,  
32 Fenwick Street, Geelong 3220.

Re: Estate MARY JOSEPHINE DOBELI, deceased.

Creditors, next-of-kin or others having claims in respect of the estate of MARY JOSEPHINE DOBELI, formerly of 52 Station Street, Lake Boga, Victoria, but late of 35 Nowie Street, Swan Hill, Victoria, home duties, deceased, who died on 25 October 2007, are to send particulars of their claim to the executor, care of the undermentioned legal practitioners, by 21 March 2008, after which the executor will distribute the assets, having regard only to the claims of which she then has notice.

DWYER MAHON & ROBERTSON,  
legal practitioners,  
Beveridge Dome, 194–208 Beveridge Street,  
Swan Hill 3585.

Re: Estate REGINALD ARTHUR TURNER, deceased.

Creditors, next-of-kin or others having claims in respect of the estate of REGINALD ARTHUR TURNER, formerly of 77 Lakeview Street, Boort, Victoria, but late of the Boort

Hostel, Kiniry Street, Boort, Victoria, retired, deceased, who died on 6 October 2007, are to send particulars of their claim to the executors, care of the undermentioned legal practitioners, by 19 March 2008, after which the executors will distribute the assets, having regard only to the claims of which they then have notice.

DWYER MAHON & ROBERTSON,  
legal practitioners,  
Beveridge Dome, 194–208 Beveridge Street,  
Swan Hill 3585.

Creditors, next-of-kin or others having claims in respect of the estate of the late PETER LEONARD WILLIAMS, late of Ti-Tree Gardens Aged Care Facility, 34a Balaka Street, Rosebud West, in the State of Victoria, deceased, who died on 8 May 2007, are to send particulars of their claims to the executors, care of the undermentioned solicitors, by 6 March 2008, after which date the executors will distribute the assets, having regard only to the claims of which they then have notice.

FEATHERBY'S, solicitors,  
1043a Point Nepean Road, Rosebud 3939.

Re: NANCY PATRICIA WALMSLEY, deceased.

Creditors, next-of-kin and others having claims in respect of the estate of NANCY PATRICIA WALMSLEY, deceased, late of Moorfields Nursing Home, 75 Thames Street, Box Hill, Victoria, who died on 28 August 2007, are required by Euan Keith Walmsley, the executor of the estate of the deceased, to send particulars of their claims to the said executor, care of the undermentioned solicitors, by 3 March 2008, by which date he will distribute the assets of the estate, having regard only to the claims of which he then has notice.

FINDLAY ARTHUR PHILLIPS, solicitors,  
Suite 32, Level 3, 25 Claremont Street,  
South Yarra, Victoria 3141.

JOHANNA DUMA, late of 11 Alice Street, Cheltenham, Victoria, home duties, deceased.

Creditors, next-of-kin and others having claims in respect of the estate of the deceased, who died on 17 November 2007, are required by the trustee, care of Harris & Chambers Lawyers

of 338 Charman Road, Cheltenham 3192, to send particulars to them by 28 February 2008, after which date the trustee may convey or distribute the assets, having regard only to the claims of which the trustee then has notice.

HARRIS & CHAMBERS LAWYERS,  
338 Charman Road, Cheltenham 3192.

---

LYNNETTE MARJORIE NISBET, late of 2/5 Reno Road, Sandringham, Victoria, home duties, deceased.

Creditors, next-of-kin and others having claims in respect of the estate of the deceased, who died on 22 November 2007, are required by the trustees, care of Harris & Chambers Lawyers of 338 Charman Road, Cheltenham 3192, to send particulars to them by 5 March 2008, after which date the trustees may convey or distribute the assets, having regard only to the claims of which the trustees then have notice.

HARRIS & CHAMBERS LAWYERS,  
338 Charman Road, Cheltenham 3192.

---

MAURICE GEORGE JOHN TOBIN, also known as Maurice George Tobin and Maurice John Tobin, late of Weighbridge Nursing Home, 72 Ascot Vale Road, Flemington, Victoria, retired superintendent, deceased.

Creditors, next-of-kin and others having claims in respect of the estate of the deceased, who died on 14 January 2007, are required by the administrator, Suzanne Mary Lyttleton, to send particulars to her, care of the undermentioned solicitors, by a date not later than two months from the date of publication hereof, after which date the administrator may convey or distribute the assets, having regard only to the claims of which she then has notice.

LYTTLETONS, solicitors,  
53 Marcus Road, Dingley 3172.

---

Re: THOMAS BRIAN WALSH, late of Frasers Road, Yinnar, Victoria, farmer, deceased.

Creditors, next-of-kin and others having claims in respect of the estate of the deceased, who died on 11 April 2007, are required by the trustees, Kerry Lee Wilkins, the daughter, and Gregory Raymond Walsh, the son, to send particulars to the trustees, care of the

belowmentioned solicitors, by 29 February 2008, after which date the trustees may convey or distribute the assets, having regard only to the claims of which the trustees then have notice.

McDONOUGH & CO., solicitors,  
68 Seymour Street, Traralgon 3844.

---

Estate of MARY MACRAE STEWART, late of Central Park Nursing Home, 101 Punt Road, Windsor, Victoria, retired deceased.

Creditors, next-of-kin and others having claims in respect of the estate of the deceased, who died on 7 December 2007, are required by the executor, ANZ Trustees Limited, ACN 006 132 332, of 100 Queen Street, Melbourne, to send particulars to it by 10 March 2008, after which date it may convey or distribute the assets, having regard only to the claims of which it then has notice.

MILLS OAKLEY LAWYERS,  
121 William Street, Melbourne 3000.

---

Re: ERIC WINTERS, late of Unit 4, 89 Addison Street, Elwood, Victoria, retired, deceased.

Creditors, next-of-kin and others having claims in respect of the estate of the deceased, who died on 18 July 2007, are required by the trustees, Norma Anne Frederickson and Peter Evan Evans, to send particulars to them, care of the undermentioned solicitors, by 27 March 2008, after which date they may convey or distribute the assets, having regard only to the claims of which they then have notice.

PEARCE WEBSTER DUGDALES, lawyers,  
4th Floor, 379 Collins Street, Melbourne 3000.

---

Re: JOAN GERTRUDE CONNELLAN, late of 15 Jennings Street, Kyneton, Victoria, retired, deceased.

Creditors, next-of-kin and others having claims in respect of the estate of the deceased, who died on 16 May 2007, are required by the executors, Anne Maree Hall of 4 Starlight Crescent, Flagstaff Hill, South Australia, registered nurse and Margaret Ellen Connellan of Unit 13, 11 Redan Street, St Kilda, Victoria, medical scientist, to send particulars to them care of the undersigned, by 3 March 2008 after

which date they may convey or distribute the assets, having regard only to the claims of which they then have notice.

RENNICK & GAYNOR, solicitors,  
431 Riversdale Road, Hawthorn East 3123.

---

Re: JUAN ZHANG, also known as 'Joanne Zhang', late of 132 Edgevale Road, Kew, Victoria, purchasing officer/manager, deceased.

Creditors, next-of-kin and others having claims in respect of the estate of the deceased, who died on 18 May 2006, are required by the administrator, Ken Chan of 132 Edgevale Road, Kew, Victoria, consultant, to send particulars to him care of the undersigned, by 3 March 2008, after which date he may convey or distribute the assets, having regard only to the claims of which he then has notice.

RENNICK & GAYNOR, solicitors,  
431 Riversdale Road, Hawthorn East 3123.

---

Re: MARGERY ISABEL PIERCE, deceased.

Creditors, next-of-kin and others having claims in respect of the estate of the deceased, who died on 27 July 2007, are required by the trustees, Antonia Carole Armstrong and Martin John O'Dell Armstrong, to send particulars to the trustees, care of the solicitors named below, by 13 March 2008, after which date the trustees may convey or distribute the assets, having regard only to the claims of which the trustees have notice.

RUSSELL KENNEDY, solicitors,  
Level 12, 469 La Trobe Street, Melbourne 3000.

---

Re: KEVIN WILLIAM HARRIS, deceased.

Creditors, next-of-kin and others having claims in respect of the estate of KEVIN WILLIAM HARRIS, deceased, late of 114 Warwick Road, North Sunshine, gentleman, who died on 27 October 2007, are requested to send particulars of their claims to the executor, Denise McNicol, care of the undersigned solicitors, by 14 March 2008, after which date she will convey or distribute the assets, having regard only to the claims of which she then has notice.

SECOMBS, solicitors,  
100 Paisley Street, Footscray 3011.

---

**GOVERNMENT AND OUTER BUDGET  
SECTOR AGENCIES NOTICES**



**Local Government Act 1989**  
Section 206 Schedule 10(3)  
Road Discontinuance

Portions of Laneways between Vale, Longley and Arthur Streets, Alfredton

Notice is hereby given that on Wednesday 12 December 2007 the Ballarat City Council resolved to discontinue those portions of the laneways between Vale, Longley and Arthur Streets, Alfredton as hatched below.

It is proposed to advise the Department of Sustainability and Environment accordingly so that they may offer the discontinued laneways for purchase by the adjoining property owner for incorporation into their existing property, subject to such easements as may be required by Central Highlands Region Water Authority.

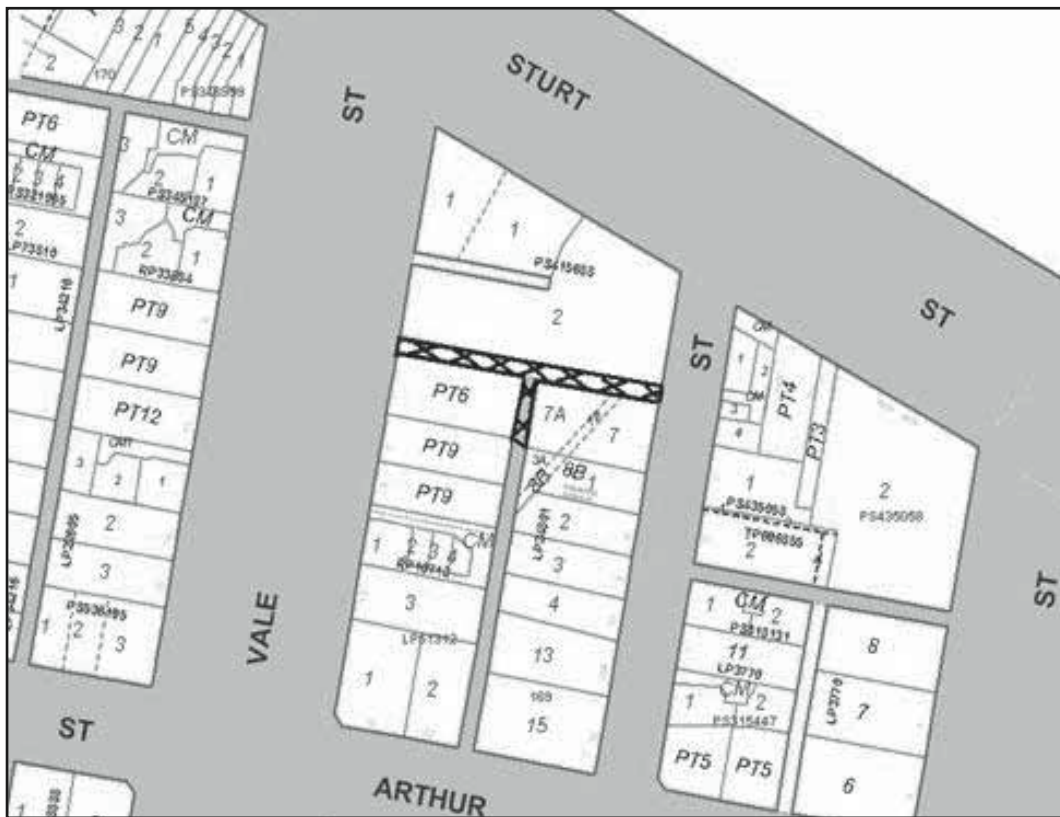

ANTHONY SCHINCK  
Acting Chief Executive Officer



MOORABOOL SHIRE COUNCIL  
Road Discontinuance and Land Swap  
Erratum Correction of Plan Dimensions

This notice amends the diagram published in the Government Gazette No. G32 dated 9 August 2007 on Page 1803 to accord with title dimensions associated with a road discontinuance and land swap for Conroys Lane, Gordon, in the Parish of Kerrit Bareet.

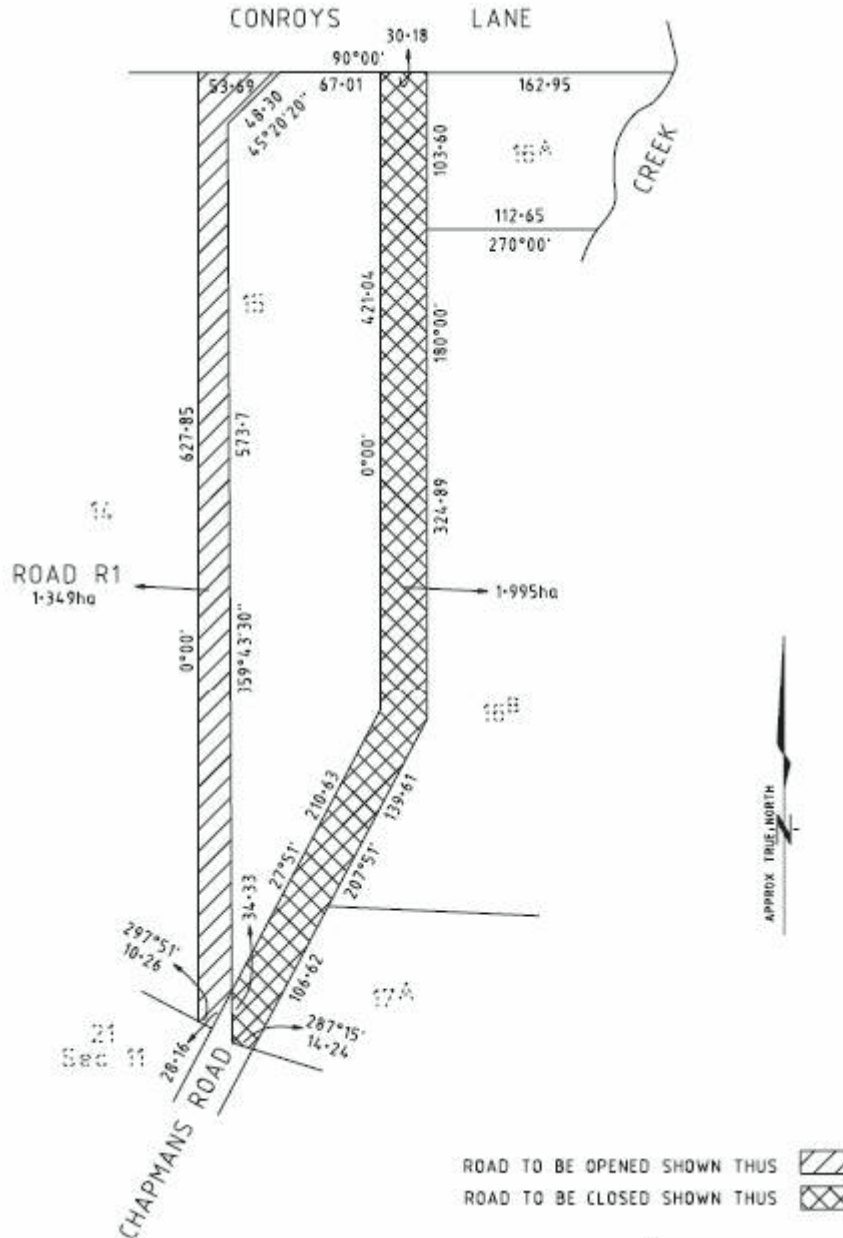

ROBERT DOBRZYNSKI  
Chief Executive Officer



COLAC OTWAY SHIRE COUNCIL

Livestock Local Law No. 3

Notice is hereby given that at the Ordinary Council Meeting of the Colac Otway Shire Council held on 28 November 2007, the Council resolved to adopt Livestock Local Law No. 3.

The objectives of this Local Law are:

- (a) to regulate the movement and droving of livestock through and within the municipal district and the grazing of livestock within the municipal district;
- (b) to minimise any damage to road pavements, formations, drainage, vegetation and surrounding areas arising from livestock;
- (c) to minimise the spread of livestock disease and noxious weeds in the municipal district;
- (d) to provide for the welfare of livestock when being moved or grazed;
- (e) to alert other road users to the presence on roads of livestock in the municipal district in the interests of safe use of roads;
- (f) to regulate the adequacy of fencing of livestock;
- (g) to put in place mechanisms for rectifying inadequate fencing;
- (h) to fix fees and charges relating to the impounding of livestock and all other costs incidental thereto;
- (i) to fix charges for road use by livestock within the municipal district;
- (j) to enter arrangements with neighbouring councils relating to impounding, collecting trespassing livestock, housing and releasing those livestock;
- (k) to prescribe penalties for contravention of any provisions of this local law;
- (l) to provide generally for the peace, order and good governance of the municipal district including in particular, the administration of council's powers and functions; and
- (m) to repeal any redundant local laws.

Copies of this adopted Local Law may be inspected at or obtained from Council's Customer Service offices located at Rae Street, Colac or Nelson Street, Apollo Bay.

TRACEY SLATTER  
Chief Executive Officer

MANSFIELD SHIRE COUNCIL

Amendment to Road Management Plan

The Mansfield Shire Council Road Management Plan sets out Council's standards in relation to inspection, maintenance and repair of municipal roads within the municipality, with regard to the type of road, the resources available and Council's policy and budgetary priorities.

The amendments relate to:

- alterations of the current standards for inspection and maintenance;
- update the plan to account for changes in Council's Road Management Policies and Practices; and
- additions to register of Mansfield Shire Municipal Roads.

Copies of Council's amended plan are available for inspection at Council Offices in Mansfield. Further information may be obtained from Engineering and Works Manager, Phil Alexander, 5775 8555.

MONASH CITY COUNCIL

Meeting Procedure Local Law

Monash City Council ('Council') at its meeting on 18 December 2007, resolved to make a Local Law known as 'Local Law No. 1 Meeting Procedures'.

Purpose of the proposed Local Law

The principal objective of the proposed Local Law is to provide for the orderly, fair and effective conduct of meetings of Council and its Special Committees, and to provide for the election of the Mayor and Acting Chairpersons.

General purport of the proposed Local Law

The Local Law:

- revokes Council's existing Local Law No. 1 Meeting Procedures, made in 1998;
- requires the Mayor, once elected, to chair all Council meetings at which he or she is present;
- regulates the procedure for any Deputy Mayor or others to become Acting Chairperson in the Mayor's absence;

- regulates the proceedings of Ordinary and Special Meetings of Council, including the quorum required and the distribution of agendas;
- regulates what business can be transacted at meetings of Council, and in what order;
- regulates the time limit for Council meetings;
- regulates the passing and withdrawal of a motion (including notice of motion) or amendment;
- provide for the conduct of debates, and the taking and resolution of points of order;
- regulates the rescission or alteration of a previous resolution of Council;
- regulates the procedure for and effect of procedural motions;
- regulates the procedure for voting at Council meetings;
- creates an offence for a person who is guilty of any improper or disorderly conduct at a meeting not to leave the Council Chamber when requested by the Chairperson to do so;
- creates an offence for a person to fail to comply with a direction of the Chairperson in relation to the conduct of the meeting and the maintenance of order at that meeting;
- creates an offence for a person to operate audio tape or other recording equipment at a Council meeting without first obtaining consent;
- provides for the removal from the Council Chamber of any person who commits an offence;
- applies to meetings of Special Committee, with all necessary adaptations;
- regulates the procedure for the election of the Mayor; and
- provides for the service of infringement notices on those who commit an offence.

A copy of the Local Law may be obtained from the Council office at 293 Springvale Road, Glen Waverley. Office hours are 8.30 am to 5.00 pm.

DAVID CONRAN  
Chief Executive Officer

CITY OF GREATER GEELONG

**Domestic (Feral & Nuisance)**

**Animals Act 1994**

Dog On-Lead Order

By agreement between Corangamite Catchment Management Authority and Greater Geelong City Council under Section 26 (2A) of the above Act and subsequently by an Order under the Act, Council has resolved that all dogs that enter land managed by the Corangamite Catchment Management Authority, along the Barwon River between (Queens Park Bridge) Queens Park Road, Newtown and Highton and Breakwater Road, Breakwater and Belmont be restrained by means of chain, cord or leash at all times whilst on the land.

The areas will be signed appropriately.

The Order comes into effect the day after this notice is published in the Victoria Government Gazette.

SWAN HILL CITY COUNCIL

Public Holiday

The Swan Hill Rural City Council pursuant to the provisions of section 7(1)(b) of the **Public Holidays Act 1993**, hereby gives notice that it has appointed Tuesday 4 November 2008 as a public holiday throughout the municipal district.

In accordance with section 9(a) of the **Public Holidays Act 1993**, a bank holiday will also apply on that date.

DENNIS HOVENDEN  
Chief Executive Officer

Creditors, next-of-kin and others having claims against the estate of any of the undermentioned deceased persons are required to send particulars of their claims to State Trustees Limited, ABN 68 064 593 148, 168 Exhibition Street, Melbourne, Victoria 3000, the personal representative, on or before 7 March 2008, after which date State Trustees Limited may convey or distribute the assets, having regard only to the claims of which State Trustees Limited then has notice.

ABELA, Emmanuel, late of 21 Yungera Street, Fawkner, Victoria 3060, who died on 21 February 2007.

CHLOSCINSKY, Henrik, late of Room 4, 25 Church Street, South Melbourne, Victoria 3205, who died on 12 September 2007.

DAVIES, Narcisse, late of Broadmead Hostel, Room 17, 27–29 Wattle Road, Hawthorn, Victoria 3122, pensioner and who died on 20 April 2007.

DUNCAN, Elva Elizabeth, late of Unit 43, 1 Wyuna Street, Rosebud West, Victoria 3940, retired and who died on 28 August 2007.

HEHIR, Timothy James, late of Unit 8/883 Park Street, Brunswick West, Victoria 3055, pensioner and who died on 15 November 2007.

McDERMOTT, Raymond Henry, late of Grantham Green Hostel, 28–32 Magnolia Street, St Albans, Victoria 3021, pensioner and who died on 24 September 2007.

MOYLE, Glenn Thomson, late of St John of God, 30 Esdale Street, Blackburn, Victoria 3130, pensioner and who died on 17 October 2007.

PARKER, Dulcie May, late of Lionsville Lodge, 1 Moreland Road, Essendon, Victoria 3040, retired and who died on 21 May 2007.

WOLKOW, Michael, late of Lake Park Nursing Home, 1 Lake Road, Blackburn, Victoria 3130, pensioner and who died on 29 October 2007.

Dated 19 December 2007

MARY AMERENA  
Manager  
Executor and Trustee Services

Creditors, next-of-kin and others having claims against the estate of any of the undermentioned deceased persons are required to send particulars of their claims to State Trustees Limited, ABN 68 064 593 148, 168 Exhibition Street, Melbourne, Victoria 3000, the personal representative, on or before 7 March 2008, after which date State Trustees Limited may convey or distribute the assets, having regard only to the claims of which State Trustees Limited then has notice.

DUTKOWSKY, Eileen, formerly of 9 The Esplanade, Maribyrnong, but late of Delbridge Gardens, 50 Community Hub, Sydenham, Victoria 3037, pensioner and who died on 14 December 2007.

HOLDEN, Jennifer, late of Unit 3, 25 Thames Promenade, Chelsea Heights, Victoria 3196, who died on 17 May 2007.

JAMES, Aubrey Maurice, formerly of 2 Molleton Street, Blackburn, but late of Greenway Gardens, 27–29 The Greenway, Heathmont, Victoria 3135, retired and who died on 28 September 2007.

McQUARRIE, William Gilmur, formerly of Unit 24, 205 Burke Road, Glen Iris, but late of Sheridan Hall Premier Malvern, 16–24 Castlebar Road, Malvern East, Victoria 3145, retired and who died on 3 March 2007.

MURRAY, Howard Ian, also known as Howard Ian, late of 1/14 Clement Street, Dandenong, Victoria 3175, oil blender and who died on 17 June 2007.

OPIE, Veronica, late of Wornack Aged Care Facility, 6–8 Killara Avenue, Sunshine 3020, retired and who died on 26 August 2007.

RONAN, Maureen, late of 14 Fraser Street, Richmond, Victoria 3121, pensioner and who died on 8 August 2007.

WHEATON, Frank Hurtle Pengelley, late of 6 Hourigan Avenue, Clayton, Victoria 3168, who died on 7 October 2007.

Dated 28 December 2007

MARY AMERENA  
Manager  
Executor and Trustee Services

### Aboriginal Lands Act 1970

#### SUB-SECTION 23C (2)

Whereas, in accordance with the provisions of sub-section 23C (2) of the **Aboriginal Lands Act 1970**, the Minister for Aboriginal Affairs hereby extends the appointment of the following person as Administrator of the Lake Tyers Aboriginal Trust. This extension of appointment applies for a period of twelve (12) months, unless revoked sooner, from 7 January 2008.

I, Richard Wynne, Minister for Aboriginal Affairs, hereby extend the appointment of the following person as Administrator of the Lake Tyers Aboriginal Trust. This extension of appointment applies for a period of twelve (12) months, unless revoked sooner, from 7 January 2008.

Mr Simon Wallace-Smith  
Deloitte Touché Tohmatsu  
180 Lonsdale Street  
Melbourne 3000

Dated 3 January 2008

RICHARD WYNNE, MP  
Minister for Aboriginal Affairs

**Cemeteries and Crematoria Act 2003**

## SECTION 41(1)

Notice of Approval of  
Cemetery Trust Fees and Charges

I, Pauline Ireland as Delegate of the Secretary to the Department of Human Services for the purposes of section 40(2) of the **Cemeteries and Crematoria Act 2003**, give notice that I have approved the scales of fees and charges fixed by the public cemetery trusts listed in this notice. The approved scales of fees and charges will take effect from the date of publication in Government Gazette and will be published on the internet.

The Boroondara Cemetery Trust  
The Corryong Cemetery Trust  
The Willow Grove Cemeteries Trust  
The Box Hill Cemetery Trust  
The Keilor Cemetery Trust  
The Merbein Cemetery Trust

PAULINE IRELAND  
Assistant Director  
Food Safety and Regulatory Activities

**Education and Training Reform Act 2006**NOTIFICATION CANCELLING  
REGISTRATION OF A TEACHER

Pursuant to section 2.6.46 of the **Education and Training Reform Act 2006**, the Victorian Institute of Teaching may find a teacher has engaged in serious misconduct, has been seriously incompetent and/or is not fit to teach and may make a determination pursuant to subsection 2.6.46(2) including cancelling the registration of a teacher.

On 15 November 2007, Alistair Donald Mortyn, born 12 July 1974, was found guilty of serious misconduct and not fit to teach.

On 15 November 2007, Alistair Donald Mortyn's registration to teach was cancelled, effective from 15 November 2007.

SUSAN HALLIDAY  
Chairperson  
Disciplinary Proceedings Committee  
Victorian Institute of Teaching

**Education and Training Reform Act 2006**NOTIFICATION CANCELLING  
REGISTRATION OF A TEACHER

Pursuant to section 2.6.46 of the **Education and Training Reform Act 2006**, the Victorian Institute of Teaching may find a teacher has engaged in serious misconduct, has been seriously incompetent and/or is not fit to teach and may make a determination pursuant to subsection 2.6.46(2) including cancelling the registration of a teacher.

On 12 November 2007, Maria Prodromou, born 26 October 1957, was found guilty of serious misconduct and not fit to teach.

On 12 November 2007, Maria Prodromou's registration to teach was cancelled, effective from 12 November 2007.

SUSAN HALLIDAY  
Chairperson  
Disciplinary Proceedings Committee  
Victorian Institute of Teaching

**Education and Training Reform Act 2006**EDUCATION AND TRAINING REFORM  
REGULATIONS 2007Notice of Closing Date for Application  
for Registration of a School Intending to  
Commence Operation in 2009

Regulation 55(1)(b) of the Education and Training Reform Regulations 2007 requires the Victorian Registration and Qualifications Authority to publish a notice in the Government Gazette of any closing date later than 31 March for applications to register a school in the year preceding the year in which the school intends to commence operation.

The Authority has determined that an application, under section 4.3.1 of the **Education and Training Reform Act 2006**, for registration of a school intending to commence operations in 2009, must be made no later than 31 August 2008.

The Authority has provided for three closing dates for lodgement of applications during the year. These dates are 31 March 2008, 30 June 2008 and 31 August 2008.

Dated 17 December 2007

LYNN GLOVER  
Director  
Victorian Registration and  
Qualifications Authority



**Heritage**  
VICTORIA

**CORRIGENDUM**

In the Victoria Government Gazette No. G50, 13 December 2007 page 3062, under Notice of registration, number 2137 should be number 2144.

RAY TONKIN  
Executive Director

**Liquor Control Reform Act 1998**

LIQUOR LICENSING POLL –  
BALWYN NEIGHBOURHOOD

In the matter of an application by Indian Chimes Restaurant under the **Liquor Control Reform Act 1998** for an on-premises licence at 170–174 Belmore Road, Balwyn.

The resolution submitted to a poll on Tuesday 18 December 2007 was:

‘That an on-premises licence be granted in the neighbourhood of the premises situated at 170–174 Belmore Road, Balwyn.’

The result of the Indian Chimes Restaurant poll was:

Votes polled for the resolution	620
Votes polled against the resolution	399
Informal votes polled	4
Total votes polled	1,023

S. TULLY  
Victorian Electoral Commission

**Livestock Disease Control Act 1994**

APPOINTMENT OF INSPECTORS

I, John Thomas Harkin, A/Manager Animal Standards in the Department of Primary Industries, pursuant to the powers, duties and functions given to me by a delegation under section 103 of the **Livestock Disease Control Act 1994** and of my respective powers to appoint inspectors under section 108 of the **Livestock Disease Control Act 1994**, hereby appoint the following persons, who hold positions under the provisions of the **Public Administration Act 2004**, as inspectors for the purposes of all of the provisions of the **Livestock Disease Control**

**Act 1994** and in respect of all livestock. These appointments remain in force until revoked or until 31 March 2008.

Name of person:

Cameron Marc Bell  
Lauren Anne Conochie  
Mark Andrew Corrigan  
Helen Kathleen Crabb  
Stephen Leonard Green  
Georgina Mary Keynes  
Shiralee Manning  
Raymond John Nicholls  
Monica Renate Schutze  
Robert John Suter  
Lynda Rachel Watson  
Leon Edmund Watt  
Amy Charmaine Wilkinson  
Dated 27 December 2007

JOHN THOMAS HARKIN  
A/Manager Animal Standards

**Local Government Act 1989**

Section 38

COLAC OTWAY SHIRE COUNCIL

By-Election Date

I, Richard Wynne MP, Minister for Local Government, hereby fix 15 March 2008 under section 38(1A) of the **Local Government Act 1989** as the date of an election to be held in accordance with section 38(1) of that Act to fill an extraordinary vacancy in the Otway Ward of the Colac Otway Shire Council.

Dated 27 December 2007

RICHARD WYNNE, MP  
Minister for Local Government

**Medical Practice Act 1994**

MEDICAL PRACTITIONERS BOARD  
OF VICTORIA

Notice

Re: Dr Neil Selwyn Williams

A Panel of the Medical Practitioners Board of Victoria on 11 December 2007 concluded a Formal Hearing into the professional conduct of Dr Neil Selwyn Williams, a registered medical practitioner.

The Panel found pursuant to Section 45A(1)(a) of the **Medical Practice Act 1994** ('the Act') that Dr Williams had engaged in unprofessional conduct of a serious nature.

The Panel made the following determinations:

- pursuant to section 45A(2)(c) of the Act, Dr Williams is reprimanded;
- pursuant to section 45A(2)(g) of the Act, Dr Williams' registration is suspended for a period of six months effective from 11 February 2008; and
- pursuant to section 45A(2)(e) of the Act, a condition is imposed on Dr Williams' registration that when he returns to practise he is required to undergo one-to-one supervision with a psychoanalytical psychotherapist psychiatrist for a period of two years. After this period Dr Williams is to participate in peer group supervision for a further two years.

Dated 20 December 2007

LINDA DAWSON  
Compliance Co-ordinator

**Transport Act 1983**  
**ROADS CORPORATION**  
Tow Truck Application

Notice is hereby given that the following application will be considered by the Licensing Authority after 30 January 2008.

Notice of any objection to the granting of an application should be forwarded to reach the Manager, Commercial Vehicle Operations, Locked Bag 9000, Kew, Vic. 3101, not later than 24 January 2008.

It will not be necessary for interested parties to appear on the date specified, unless advised in writing.

Bright Star Towing & Smash Repairs Pty Ltd. Application for variation of conditions of tow truck licence numbers TOW598, TOW620 and TOW621 which authorises the licensed vehicles to be managed, controlled and operated from a depot situated at 2-4 St Georges Road, North Fitzroy, to change the depot address to 340 Nicholson Street, Fitzroy.

Dated 27 December 2007

ROSS McARTHUR  
Acting Manager  
Commercial Vehicle Operations  
Road Safety & Network Access  
Roads Corporation

**Private Agents Act 1966**  
**NOTICE OF RECEIPT OF APPLICATIONS FOR LICENCES**  
**UNDER THE PROVISIONS OF THE PRIVATE AGENTS ACT 1966**

I, the undersigned, being the Registrar of the Magistrates' Court at Dandenong hereby give notice that applications, as under, have been lodged for hearing by the said Court on the date specified.

Any person desiring to object to any of such applications must:-

- (a) lodge with me a notice in the prescribed form of his/her objection and of the grounds thereof;
- (b) cause a copy of such notice to be served personally or by post upon the applicant at least three days before the hearing of the application; and
- (c) send or deliver
  - (i) where the objection is not made by the officer in charge of the police district in which the Court is situated – a copy of the notice to such officer; and
  - (ii) where the objection is not made by the Registrar or Deputy Registrar – a copy to the Registrar.

<i>Full Name of Applicant or in the case of a Firm or Corporation, of the Nominee</i>	<i>Name of Firm or Corporation</i>	<i>Address for Registration</i>	<i>Type of Licence</i>	<i>Date of Hearing of Application</i>
Grace Anne Villani	GAV Debt Solutions	4/16 Grant Street, Oakleigh	Commercial Agent's Licence	15/02/08

Dated at Dandenong 21 December 2007

JULIE McCULLOCH  
Registrar  
Magistrates' Court of Victoria

**Private Agents Act 1966**

NOTICE OF RECEIPT OF APPLICATIONS FOR  
COMMERCIAL SUB-AGENT'S LICENCE  
UNDER THE PROVISIONS OF THE **PRIVATE AGENTS ACT 1966**

I, the undersigned, being the Deputy Registrar of the Magistrates' Court at Ringwood hereby give notice that applications, as under, have been lodged for hearing by the said Court on the date specified.

Any person desiring to object to any of such applications must:—

- (a) lodge with me a notice in the prescribed form of his/her objection and of the grounds thereof;
- (b) cause a copy of such notice to be served personally or by post upon the applicant at least three days before the hearing of the application; and
- (c) send or deliver
  - (i) where the objection is not made by the officer in charge of the police district in which the Court is situated – a copy of the notice to such officer; and
  - (ii) where the objection is not made by the Registrar or Deputy Registrar – a copy to the Registrar.

<i>Full Name of Applicant or in the case of a Firm or Corporation, of the Nominee</i>	<i>Place of Abode of Applicant or Nominee</i>	<i>Type of Licence</i>	<i>Date of Hearing of Application</i>
Tracey Oliver	27 Ringwood Street, Ringwood	Commercial Sub-Agent's Licence	30/01/08

Dated at Ringwood 24 December 2007

BRUCE HAMILTON  
Deputy Registrar  
Magistrates' Court of Victoria



**Private Agents Act 1966****NOTICE OF RECEIPT OF APPLICATIONS FOR LICENCES  
UNDER THE PROVISIONS OF THE PRIVATE AGENTS ACT 1966 – 7494**

I, the undersigned, being the Registrar of the Magistrates' Court at Melbourne hereby give notice that applications, as under, have been lodged for hearing by the said Court on the date specified.

Any person desiring to object to any of such applications must:-

- (a) lodge with me a notice in the prescribed form of his/her objection and of the grounds thereof;
- (b) cause a copy of such notice to be served personally or by post upon the applicant at least three days before the hearing of the application; and
- (c) send or deliver
  - (i) where the objection is not made by the officer in charge of the police district in which the Court is situated – a copy of the notice to such officer; and
  - (ii) where the objection is not made by the Registrar or Deputy Registrar – a copy to the Registrar.

<i>Full Name of Applicant or in the case of a Firm or Corporation, of the Nominee</i>	<i>Name of Firm or Corporation</i>	<i>Address for Registration</i>	<i>Type of Licence</i>
Susan De Felice	Complete Debt Solutions	52 Pelham Street, Carlton, Vic.	Commercial Agent's Licence
Clifford Charles Row	Kemps Petersons P/L	Level 14, 575 Bourke Street, Melbourne, Vic. 3000	Commercial Sub-Agent's Licence
Melissa Jayne Forshaw	M. L. & C. Collections P/L	140 William Street, Melbourne, Vic. 3000	Commercial Sub-Agent's Licence
Timothy J. O'Donnell	Recoveries Corporation	Level 7, 505 Little Collins Street, Melbourne, Vic. 3000	Commercial Sub-Agent's Licence

Dated at Melbourne 28 December 2007

TREVOR RIPPER  
Registrar  
Magistrates' Court of Victoria

**Professional Standards Act 2003**

## AUTHORISATION AND PUBLICATION PURSUANT TO SECTION 14

## Institute of Chartered Accountants in Australia (Vic.) Scheme

I, Rob Hulls MP, Attorney-General, pursuant to section 14 of the **Professional Standards Act 2003**, authorise the publication of the Institute of Chartered Accountants in Australia (Victoria) Scheme submitted to me by the Victorian Professional Standards Council. The Scheme is published with this authorisation and will commence in accordance with section 15 of the Act. The Scheme will remain in force for a period of 5 years from its commencement unless the scheme is revoked, extended, or its operation ceases as specified by section 34 of the Act.

Dated 27 December 2007

ROB HULLS  
Attorney General

**Professional Standards Act 2003 (Victoria)**THE INSTITUTE OF CHARTERED ACCOUNTANTS IN AUSTRALIA  
(Victoria) SCHEME

## PREAMBLE

- A. The Institute of Chartered Accountants in Australia (the Institute) is a national occupational association.
- B. The Institute has made an application to the Professional Standards Council, appointed under the **Professional Standards Act 2003** (Victoria) (the Act), for a scheme under the Act.
- C. The scheme is prepared by the Institute for the purposes of limiting occupational liability to the extent to which such liability may be limited under the Act.
- D. The scheme propounded by the Institute is to apply to all participating members referred to in clauses 2.2 and 2.3 of the scheme.
- E. The Institute has furnished the Council with a detailed list of risk management strategies intended to be implemented in respect of its members and the means by which those strategies are intended to be implemented.
- F. The scheme is intended to commence on 8 December 2007 and to remain in force for a period of 5 years from its commencement unless it is revoked, extended or ceases in accordance with section 34 of the Act.

THE INSTITUTE OF CHARTERED ACCOUNTANTS IN AUSTRALIA  
(Victoria) SCHEME**1. Occupational Association**

- 1.1 The Institute Scheme ('the Scheme') is a Scheme under the **Professional Standards Act 2003** (Victoria) ('the Act') of the Institute of Chartered Accountants in Australia ('the Institute'), Level 14, 37 York Street, Sydney, NSW 2000.
- 1.2 Definitions of terms used in the Scheme appear in the Scheme, including in Part 4.

**2. Persons to Whom the Scheme Applies**

- 2.1 The Scheme applies to participating members, being those Institute members referred to in clauses 2.2 and 2.3 of the Scheme, and to all persons to whom the Scheme applied at the time of the relevant act or omission on which a cause of action for damages for occupational liability is founded<sup>1</sup>. Each such participating member and person is referred to in the Scheme as a 'participant'.

<sup>1</sup> Sections 20 and 21 of the Act provide that if the scheme applies to a body corporate or a person, it also applies to each officer of the body corporate and to each partner and employee of the person, provided that if the officer, partner or employee is entitled to be a member of the same occupational association as the body corporate or person, but is not a member, the scheme does not apply to that officer, partner or employee. Section 22 provides that the scheme will also apply to any associated persons who are prescribed by regulations.

- 2.2 All members who hold a current Certificate of Public Practice issued by the Institute and affiliate members of the Institute, other than financial services licensees.
- 2.3 All practice entity members of the Institute, other than financial services licensees.
- 2.4 No person to whom the Scheme applies may choose not to be subject to the Scheme, provided that the Institute may, on application by a person, exempt the person from the Scheme if the Institute is satisfied that he or she would suffer financial hardship in obtaining professional indemnity insurance to the levels set out in clause 3.1 below.
- 3. Limitation of Liability**
- 3.1 This scheme only affects the liability of a participant for damages arising from a single cause of action to the extent to which the liability results in damages exceeding:
- (a) \$500,000 where the act or omission giving rise to the cause of action occurred on or before 30 June 2008;
  - (b) \$750,000 where the act or omission giving rise to the cause of action occurred between 1 July 2008 and 30 June 2009;
  - (c) \$1 million where the act or omission giving rise to the cause of action occurred after 1 July 2009.
- 3.2 Where a participant against whom a proceeding is brought relating to occupational liability in connection with Category 1 services is able to satisfy the court of (a), (b) or (c) below, the participant is not liable in damages in relation to that cause of action above the lesser of the Category 1 limitation amount determined under clause 3.4 and the Category 1 monetary ceiling specified in Clause 3.3:
- a) the participant has the benefit of an insurance policy insuring the participant against that occupational liability, and the amount payable under the insurance policy in respect of the occupational liability relating to that cause of action (including any amount payable by the person by way of excess under or in relation to the policy) is not less than the amount of the Category 1 monetary ceiling or the Category 1 limitation amount;  
OR
  - b) the participant has business assets the net current market value of which is not less than the amount of the Category 1 monetary ceiling or Category 1 limitation amount;  
OR
  - c) the participant has business assets and the benefit of an insurance policy insuring the participant against that occupational liability, and the net current market value of the assets and the amount payable under the insurance policy in respect of the occupational liability relating to that cause of action (including any amount payable by the participant by way of excess under or in relation to the policy), if combined, is not less than the amount of the Category 1 monetary ceiling or Category 1 limitation amount.
- 3.3 The Category 1 monetary ceiling is \$75 million.
- 3.4 The Category 1 limitation amount is an amount equal to a reasonable charge for the Category 1 services provided by the participant or which the participant failed to provide and to which the cause of action relates, multiplied by the multiplier specified in clause 3.4.2 below.
- 3.4.1 In determining the amount of a reasonable charge a court is to have regard to any amount actually charged and to:
- a) the amount that would ordinarily be charged in accordance with a scale of charges prescribed or accepted by the Institute; or
  - b) if there is no such scale, the amount that a competent person of the same qualifications and experience as the participant would be likely to charge in the same circumstances.
- 3.4.2 The multiplier is 10.

- 3.5 Where a participant against whom a proceeding is brought relating to occupational liability in connection with Category 2 services is able to satisfy the court of (a), (b), or (c) below, the participant is not liable in damages in relation to that cause of action above the monetary ceiling specified in clause 3.6:
- (a) the participant has the benefit of an insurance policy insuring the participant against that occupational liability, and the amount payable under the insurance policy in respect of the occupational liability relating to that cause of action (including any amount payable by the person by way of excess under or in relation to the policy) is not less than the amount of the Category 2 monetary ceiling;  
OR
  - b) the participant has business assets the net current market value of which is not less than the amount of the Category 2 monetary ceiling;  
OR
  - c) the participant has business assets and the benefit of an insurance policy insuring the participant against that occupational liability, and the net current market value of the assets and the amount payable under the insurance policy in respect of the occupational liability relating to that cause of action (including any amount payable by the participant by way of excess under or in relation to the policy), if combined, would total an amount that is not less than the amount of the Category 2 monetary ceiling.
- 3.6 The Category 2 monetary ceiling is the lesser of:
- (a) \$20 million; and
  - (b) the highest fee (or the highest total of fees) billed by a participant (or if the participant is a member of a practice entity (whether a practice entity member of the Institute or not), by all participants who are members of or a part of the practice entity) in a single financial year for a Category 2 engagement:
    - (i) over the 3 full financial years immediately prior to the financial year in which the participant commences to provide the Category 2 services which are the subject of the proceeding against the participant, or
    - (ii) if the participant has less than three full financial years' Category 2 services fee history immediately prior to the financial year in which the participant commences to provide the Category 2 services which are the subject of the proceeding against the participant, over the two full financial years or (if the participant has less than 2 years' but one year's or more than one year's such fee history) that full financial year immediately prior to the financial year in which the participant commences to provide the Category 2 services which are the subject of the proceeding,multiplied by 10  
OR
  - (c) if the participant has no, or less than one full financial year's, Category 2 services fee history immediately prior to the financial year in which the participant commences to provide the Category 2 services which are the subject of the proceeding against the participant, the applicable amount specified in clause 3.1.
- 3.7 Where a participant against whom a proceeding is brought relating to occupational liability in connection with Category 3 services is able to satisfy the court of (a), (b), or (c) below, the participant is not liable in damages in relation to that cause of action above the lesser of the Category 3 limitation amount determined under clause 3.9 and the amount of the Category 3 monetary ceiling specified in clause 3.8:

- (a) the participant has the benefit of an insurance policy insuring the participant against that occupational liability, and the amount payable under the insurance policy in respect of the occupational liability relating to that cause of action (including any amount payable by the person by way of excess under or in relation to the policy) is not less than the amount of the Category 3 monetary ceiling or the Category 3 limitation amount;  
OR
  - b) the participant has business assets the net current market value of which is not less than the amount of the Category 3 monetary ceiling or Category 3 limitation amount;  
OR
  - c) the participant has business assets and the benefit of an insurance policy insuring the participant against that occupational liability, and the net current market value of the assets and the amount payable under the insurance policy in respect of the occupational liability relating to that cause of action (including any amount payable by the participant by way of excess under or in relation to the policy), if combined, would total an amount that is not less than the amount of the Category 3 monetary ceiling or Category 3 limitation amount.
- 3.8 The Category 3 monetary ceiling is \$20 million.
- 3.9 The Category 3 limitation amount is an amount equal to a reasonable charge for the Category 3 services provided by the participant or which the participant failed to provide and to which the cause of action relates, multiplied by the multiplier specified in clause 3.9.2 below.
- 3.9.1 In determining the amount of a reasonable charge a court is to have regard to any amount actually charged and to:
- (a) the amount that would ordinarily be charged in accordance with a scale of charges prescribed or accepted by the Institute; or
  - (b) if there is no such scale, the amount that a competent person of the same qualifications and experience as the participant would be likely to charge in the same circumstances.
- 3.9.2 The multiplier is 10.
- 3.10 Pursuant to s 26 of the Act, this scheme confers on the Institute a discretionary authority to specify, on application by a participant, a higher maximum amount of liability not exceeding \$75 million than would otherwise apply under the scheme in respect of any specified case or class of case of Category 2 services or Category 3 services, where the fee for the service or services is, or is reasonably expected to be, \$2 million or greater.
- The higher maximum amount of liability will apply if the Institute exercises its discretion and approves the higher maximum amount of liability prior to the participant beginning to provide the relevant services.
- 3.11 In circumstances where the services provided by a participant comprise a combination of Category 1 services and any of:
- (a) Category 2 services;
  - (b) Category 3 services;
  - (c) Category 2 services and Category 3 services;
- the participant's liability under this Scheme for damages in respect of a proceeding in relation to occupational liability in excess of the applicable amount specified in clause 3.1 brought against it will be the highest of:
- (a) the lesser of the Category 1 limitation amount determined under clause 3.4 and the amount of the Category 1 monetary ceiling specified in clause 3.3, in respect of the Category 1 services; and

- (b) the Category 2 monetary ceiling in respect of the Category 2 services, determined in accordance with clause 3.6; and
- (c) the lesser of the Category 3 limitation amount determined under clause 3.9 and the amount of the Category 3 monetary ceiling specified in clause 3.8, in respect of the Category 3 services.
- 3.12 In circumstances where the services provided by a participant comprise a combination of Category 2 services and Category 3 services, the participant's liability under this Scheme for damages in respect of a proceeding in relation to occupational liability in excess of the applicable amount specified in clause 3.1 brought against it will be (subject to clause 3.10) the higher of:
- (a) the Category 2 monetary ceiling in respect of the Category 2 services, determined in accordance with clause 3.6; and
- (b) the lesser of the Category 3 limitation amount determined under clause 3.9 and the amount of the Category 3 monetary ceiling specified in clause 3.8, in respect of the Category 3 services.
- 3.13 Nothing in this Scheme is intended to increase, or has the effect of increasing, a participant's liability for damages to a person beyond the amount that, other than for the existence of this Scheme, the participant would be liable in law.
- 3.14 This Scheme only limits the amount of damages for which a participant is liable if and to the extent that the damages exceed the applicable amount specified in clause 3.1. Where the amount of damages in relation to a cause of action exceeds the applicable amount specified in clause 3.1 but the damages which may be awarded as determined by this scheme are equal to or less than the applicable amount specified in clause 3.1, liability for those damages will instead be limited to the applicable amount specified in clause 3.1.

#### 4. Definitions

- 4.1 In this Scheme, the following words and phrases have the following meanings:

'Category 1 services' means:

- all services required by Australian law to be provided only by a registered company auditor;
- all other services provided by a registered company auditor in his or her capacity as auditor;
- all services the deliverables from which:
  - (i) will be used in determining the nature, timing and extent of audit procedures in the context of an audit of a financial report; or
  - (ii) will be incorporated into the financial report of an entity; or
  - (iii) are required by law or regulation to be filed with a regulator (excluding returns signed by a registered tax agent);

'Category 2 services' means:

- services to which Chapter 5 or Chapter 5A of the **Corporations Act 2001** (Cth) applies;
- services provided pursuant to s.233(2) of the **Corporations Act 2001** (Cth);
- services to which the **Bankruptcy Act 1966** applies;
- services arising out of any court appointed liquidation or receivership.

'Category 3 services' means any services provided by a participant in the performance of his, her or its occupation, which are not Category 1 or Category 2 services.

'Occupational liability' has the same meaning as is ascribed to that term in the Act.

---

**Safety on Public Land Act 2004**

## DECLARATION OF PUBLIC SAFETY ZONES

I, Janine Haddow, Executive Director of Land and Natural Resources, as delegate of the Secretary of the Department of Sustainability and Environment, make the following declaration of public safety zones under section 4(1) of the **Safety on Public Land Act 2004**.

**Areas:**

1. The area of State forest contained within the location coordinates in the Schedule to this Declaration is declared to be a public safety zone.
2. The extent of the public safety zone is described by the minimum planimetric extent using a North South orientated rectangle that encloses the area bound by:
  - (a) the south-west limit described by the first two metric coordinates (Easting and Northing); and
  - (b) the north-east limit described by the next two metric coordinates (Easting and Northing).
3. The public safety zone is limited to all areas that contain State forest within an area identified by the coordinates in the Schedule.
4. The coordinates in Column 1 are provided in Map Grid of Australia (MGA) Universal Transverse Mercator (UTM) Zone number 55. These use the Geodetic Reference System 1980 (GRS80) spheroid.

**Purpose:**

5. The purpose for which the areas have been declared public safety zones is for timber harvesting operations and the maintenance of public safety.

**Period of the declaration:**

6. The period for which these areas are public safety zones is the period from the date of gazettal of this declaration to 30 June 2008 inclusive.

**Activities permitted, prohibited or restricted:**

7. Within a public safety zone a person shall not undertake any activity that interferes with the activities of a person to whom an exemption under this Declaration or section 9 of the **Safety on Public Land Act 2004** applies.

**Periods when access is restricted/prohibited:**

8. Subject to clause 7 and 10 of this declaration, access to the public safety zones is prohibited at all times.

**Further restrictions or conditions (if any):**

9. There are no further restrictions or conditions applying to the public safety zones.

**Exempt persons or classes of person:**

10. Pursuant to section 5(2) of the **Safety on Public Land Act 2004** the following persons or classes of person are exempted from the operation of this public safety zone declaration:
  - a) Persons undertaking timber harvesting operations which are authorised operations within the meaning of section 45 of the **Sustainable Forests (Timber) Act 2004** including:
    - (i) VicForests and its employees, agents and contractors;
    - (ii) persons who have an agreement with VicForests to harvest or sell timber resources and their employees, agents and contractors;
    - (iii) holders of licences or permits under section 52 of the **Forests Act 1958** and their employees, agents and contractors.
  - b) Persons undertaking timber harvesting operations in accordance with an approved Plan of Utilization as defined in the **Forests (Wood Pulp Agreement) Act 1996**.

- c) Holders of licences or permits under section 52 of the **Forests Act 1958** granted by the Secretary to thin, cut and remove timber, to cut forest produce specified in the licence, to dig forest produce specified in the licence or to take away forest produce specified in the licence and their employees, agents and contractors.
- d) Holders of Bee Farm licences, Bee Range area Licences, Apiary Occupation Rights under Subdivision 2 of Division 9, of Part 1 of the **Land Act 1958**, granted by the Minister on Crown Land.
- e) Employees, agents and contractors of the Department of Sustainability and Environment engaged in carrying out their functions.
- f) Employees, agents and contractors of the Country Fire Authority, WorkSafe, Environment Protection Authority and the State Emergency Services engaged in carrying out their functions.
- g) Members of the police force of Victoria engaged in carrying out their functions.
- h) Persons appointed as environmental auditors under the **Environment Protection Act 1970** and their agents in carrying out their functions as forestry auditors.
- i) Persons who have been selected by the Environment Protection Authority to act as audit observers and who are participating in this activity exclusively. Audit observers must be in the company of an EPA employee or an environmental auditor appointed under the **Environment Protection Act 1970** and their agents in carrying out their functions as forestry auditors.
- j) Holders of leases, licences, permits or other authorities (and associated employees, agents and contractors) under the **Mineral Resources Development Act 1990**, **Extractive Industries Development Act 1995** and **Petroleum Act 1998**, other than holders of miners' rights and tourist fossicking authorities under the **Mineral Resources Development Act 1990**, whilst undertaking works associated with that lease, licence, permit or authority in the areas covered by the declaration provided that:
  - (i) those works do not interfere with or hinder timber harvesting operations;
  - (ii) those classes of person have made prior arrangements with the forest manager to be in the area for the purpose of undertaking those works;
  - (iii) those classes of person abide by the Occupational, Health & Safety requirements established by the Department of Sustainability and Environment, VicForests or the contractor in charge of the site.

Dated 20 December 2007

JANINE HADDOW  
Executive Director  
Natural Resources  
as delegate of the Secretary of the  
Department of Sustainability and Environment

Notes:

1. A map showing the public safety zone is held at the Department of Sustainability and Environment (DSE) Regional Offices at Ballarat, Benalla, Bendigo and Traralgon and at DSE's head office at 8 Nicholson Street, East Melbourne, Vic. 3002. The map is also available at the following web site: <http://www.dse.vic.gov.au>
2. In addition to the above persons or classes of person exempted under section 5(2), section 9 of the **Safety on Public Land Act 2004** provides that a public safety zone declaration does not apply to the following:
  - the Secretary;
  - an authorised officer;
  - a utility engaged in the carrying out of its functions in a State forest;
  - a transport authority engaged in the carrying out of its functions in a State forest;
  - a person or class of person authorised under section 10 to be in the public safety zone.



## Schedule: Public Safety Zones

Extent of Zone				Forest Management Area	District	Coupe Number	MGA zone
396118	6017306	398747	6020477	Mid Murray	Nathalia	117-501-0001	55
699697	5938250	700900	5941386	Bendigo	St Arnaud	143-003-0003	54
751592	5916576	753056	5917670	Bendigo	St Arnaud	147-019-0012	54
746913	5900939	748129	5902512	Bendigo	Maryborough	149-006-0010	54
750377	5887224	751308	5887883	Bendigo	Maryborough	149-021-0028	54
307111	5935414	307871	5936269	Bendigo	Rushworth	153-001-002B	55
314853	5932315	315998	5933759	Bendigo	Rushworth	153-003-0016	55
318159	5931664	319226	5932525	Bendigo	Rushworth	153-008-005A	55
321087	5929713	322155	5931249	Bendigo	Rushworth	153-010-004B	55
319727	5938417	321130	5939681	Bendigo	Rushworth	156-006-017B	55
704957	5894535	706458	5896184	Midlands	Pyrenees	172-528-0007	54
394484	5857451	395753	5859581	Central	Alexandra	285-015-0002	55
394422	5862670	395590	5863561	Central	Alexandra	285-506-0004	55
394388	5863108	395275	5864050	Central	Alexandra	285-506-0006	55
398485	5862948	399738	5866240	Central	Alexandra	286-009-0001	55
397955	5861127	398940	5862296	Central	Alexandra	286-507-0012	55
402539	5861229	403236	5862860	Central	Alexandra	287-511-0005_1	55
402925	5861030	404404	5861626	Central	Alexandra	287-511-0005_2	55
401714	5862516	402847	5863332	Central	Alexandra	287-511-0005_3	55
400859	5856604	401742	5857489	Central	Alexandra	287-517-0001	55
405703	5861078	406579	5862139	Central	Alexandra	288-517-0004	55
404875	5856964	405895	5857993	Central	Alexandra	288-520-0005	55
406191	5861058	406994	5862318	Central	Alexandra	289-521-0001	55
405655	5854817	406726	5855707	Central	Alexandra	290-523-0004	55
375882	5856062	377047	5857287	Central	Toolangi	299-973-0028	55
371675	5842753	372537	5843707	Central	Toolangi	300-920-0002	55
383346	5836237	383989	5837081	Central	Marysville	309-008-0014	55
390615	5843626	391527	5844561	Central	Marysville	310-506-0006	55
392229	5844571	393058	5845307	Central	Marysville	310-507-0006	55
405998	5849542	406937	5850633	Central	Marysville	312-007-0012	55
402044	5845060	403056	5845942	Central	Marysville	312-011-0008	55
428463	5844003	430950	5846022	Central	Marysville	318-508-0011	55
430890	5844919	431474	5845625	Central	Marysville	318-508-0013_1	55
430284	5844836	431269	5845780	Central	Marysville	318-508-0013_2	55
431194	5844963	431531	5845350	Central	Marysville	318-508-0013_3	55
430989	5845327	431354	5845708	Central	Marysville	318-508-0013_4	55
430933	5844717	431509	5845253	Central	Marysville	318-508-0013_5	55
425890	5839431	426903	5840728	Central	Marysville	318-512-0001	55
433301	5843585	434899	5844457	Central	Marysville	319-507-0002	55
423402	5834484	425023	5836217	Central	Marysville	320-502-0009	55
423969	5836196	425202	5837585	Central	Marysville	320-503-0008	55
398931	5839812	399750	5840744	Dandenong	Dandenong	343-528-0003	55
401139	5813403	402020	5814340	Dandenong	Dandenong	344-554-0006	55
390380	5811067	391174	5812585	Dandenong	Dandenong	347-505-0005_1	55
390747	5812047	391274	5812657	Dandenong	Dandenong	347-505-0005_2	55

Extent of Zone				Forest Management Area	District	Coupe Number	MGA zone
396376	5808084	397277	5808969	Dandenong	Dandenong	348-536-0010	55
397297	5803821	398112	5804654	Dandenong	Dandenong	349-511-0006	55
391705	5802407	392703	5803037	Dandenong	Dandenong	350-511-0001	55
439770	5864993	441213	5865850	Benalla-Mansfield	Mansfield	374-501-0004	55
440318	5863470	441565	5864619	Benalla-Mansfield	Mansfield	374-502-0001	55
441763	5858497	442735	5859614	Benalla-Mansfield	Mansfield	375-501-0001	55
454834	5885014	456523	5886854	Benalla-Mansfield	Mansfield	386-502-0001	55
456800	5889158	458141	5890218	Benalla-Mansfield	Mansfield	386-505-0002_1	55
456803	5889159	458139	5890219	Benalla-Mansfield	Mansfield	386-505-0002_2	55
456485	5888670	458159	5889495	Benalla-Mansfield	Mansfield	386-505-0003	55
446894	5896855	448006	5898662	Benalla-Mansfield	Mansfield	389-506-0005	55
447376	5897524	448252	5898263	Benalla-Mansfield	Mansfield	389-506-0008	55
446775	5894478	448224	5895803	Benalla-Mansfield	Mansfield	389-507-0008	55
429604	5917907	431681	5919394	Benalla-Mansfield	Benalla	395-502-0006	55
432974	5922303	434077	5924005	Benalla-Mansfield	Benalla	397-504-0002	55
451123	5898156	452809	5899178	Benalla-Mansfield	Mansfield	400-503-0004	55
450093	5900583	451709	5902120	Benalla-Mansfield	Mansfield	400-505-0008	55
459892	5892333	461295	5893856	Benalla-Mansfield	Mansfield	401-504-0006	55
458890	5890819	459717	5892344	Benalla-Mansfield	Mansfield	401-504-0007	55
400446	5912521	402532	5914226	Benalla-Mansfield	Benalla	411-502-0001	55
428581	5931281	430055	5933885	Benalla-Mansfield	Benalla	414-501-0001	55
427961	5930853	429639	5933319	Benalla-Mansfield	Benalla	414-501-0002	55
428843	5803057	429307	5803844	Central Gippsland	Noojee	460-506-0100_1	55
427645	5802570	428348	5803265	Central Gippsland	Noojee	460-506-0100_2	55
427158	5801567	427960	5802883	Central Gippsland	Noojee	460-506-0100_3	55
428033	5802956	429212	5803460	Central Gippsland	Noojee	460-506-0100_4	55
422815	5805203	423768	5810049	Central Gippsland	Noojee	461-502-0050	55
407227	5817030	407895	5817871	Central Gippsland	Noojee	462-505-0010	55
404184	5799033	404836	5800245	Central Gippsland	Noojee	464-504-0000_1	55
403746	5799476	404532	5800164	Central Gippsland	Noojee	464-504-0000_2	55
404372	5798127	404979	5799400	Central Gippsland	Noojee	464-504-0000_3	55
404518	5799934	404913	5801016	Central Gippsland	Noojee	464-504-0000_4	55
404419	5798036	405271	5798476	Central Gippsland	Noojee	464-504-0000_5	55
396889	5798963	397939	5800065	Central Gippsland	Noojee	464-506-0001	55
402325	5800612	403196	5803538	Central Gippsland	Noojee	464-507-0100	55
419430	5802585	420639	5803405	Central Gippsland	Noojee	467-504-0004	55
452400	5798517	453272	5799531	Central Gippsland	Erica	479-507-0003	55
432270	5804789	433483	5805745	Central Gippsland	Erica	484-501-0023	55
447779	5793805	448461	5794859	Central Gippsland	Erica	487-506-0014	55
448436	5792966	449398	5793938	Central Gippsland	Erica	487-506-0018	55
448752	5793370	449613	5794165	Central Gippsland	Erica	487-506-0019	55
446933	5786367	447976	5786948	Central Gippsland	Erica	490-502-0002	55
449053	5786504	450469	5787469	Central Gippsland	Erica	490-510-0020	55
449423	5791266	450264	5792465	Central Gippsland	Erica	490-513-0015	55
450056	5791196	450802	5792343	Central Gippsland	Erica	490-513-0016	55
449938	5790570	451102	5791598	Central Gippsland	Erica	490-513-0022	55

Extent of Zone				Forest Management Area	District	Coupe Number	MGA zone
452366	5790989	453446	5791838	Central Gippsland	Erica	490-514-0013	55
449702	5792026	450577	5793454	Central Gippsland	Erica	490-516-0013	55
450066	5791964	451300	5792907	Central Gippsland	Erica	490-516-0014	55
454116	5830999	456060	5832393	Central Gippsland	Heyfield	494-502-0008	55
455356	5830361	456548	5831952	Central Gippsland	Heyfield	494-502-0019	55
455720	5830053	456808	5831238	Central Gippsland	Heyfield	494-503-0003	55
459638	5820484	460343	5821777	Central Gippsland	Heyfield	495-506-0001	55
450602	5848044	451347	5848944	Central Gippsland	Heyfield	520-503-0022	55
452370	5845253	453199	5846226	Central Gippsland	Heyfield	522-501-0004	55
452570	5843627	453994	5845348	Central Gippsland	Heyfield	522-501-0044	55
447137	5851264	448250	5852046	Central Gippsland	Heyfield	522-502-0011	55
447353	5851075	448423	5851757	Central Gippsland	Heyfield	522-502-0015	55
447748	5837321	448929	5838904	Central Gippsland	Heyfield	523-501-0018	55
447204	5837601	448151	5838610	Central Gippsland	Heyfield	523-501-0019	55
447183	5838590	448177	5839516	Central Gippsland	Heyfield	523-501-0020	55
447076	5839533	448645	5840649	Central Gippsland	Heyfield	523-501-0021	55
455684	5831234	456497	5832342	Central Gippsland	Heyfield	524-502-0011	55
451893	5835258	452936	5836771	Central Gippsland	Heyfield	524-502-0012	55
452387	5834565	453853	5836075	Central Gippsland	Heyfield	524-502-0013	55
452513	5834898	453630	5835579	Central Gippsland	Heyfield	524-502-0015_1	55
452006	5835196	452839	5836559	Central Gippsland	Heyfield	524-502-0015_2	55
456358	5830397	457303	5831251	Central Gippsland	Heyfield	524-502-0018	55
460186	5822886	461136	5823632	Central Gippsland	Heyfield	527-502-0001	55
516416	5859922	517109	5860925	Central Gippsland	Heyfield	539-502-0004	55
544699	5986846	545575	5988386	North-East	Tallangatta	666-506-0006	55
559974	5968753	561115	5970014	North-East	Tallangatta	676-512-0006	55
560757	5966643	561992	5968124	North-East	Tallangatta	676-520-0003	55
559597	5963903	561279	5965314	North-East	Tallangatta	676-528-0002	55
547789	5932645	549076	5933767	North-East	Tallangatta	682-508-0001	55
545974	5932055	546958	5932884	North-East	Tallangatta	683-512-0003	55
546625	5930732	547503	5931521	North-East	Tallangatta	683-512-0006	55
541006	5929255	541776	5930120	North-East	Tallangatta	683-516-0005	55
536529	5933892	537464	5934725	North-East	Tallangatta	686-506-0004	55
536771	5930756	538144	5931518	North-East	Tallangatta	686-509-0011	55
539065	5928544	540344	5929438	North-East	Tallangatta	686-510-0012	55
581704	5958861	582803	5959987	North-East	Corryong	700-509-0001	55
589262	5939179	590412	5940382	Tambo	Swifts Creek (ne)	711-503-0005	55
587929	5943855	589373	5944735	Tambo	Swifts Creek (ne)	711-504-0002	55
588455	5944023	589712	5945040	Tambo	Swifts Creek (ne)	711-504-0004	55
585939	5943197	586914	5944993	Tambo	Swifts Creek (ne)	711-506-0005	55
587005	5944107	587940	5945469	Tambo	Swifts Creek (ne)	711-506-0011	55
584899	5945113	586212	5945972	Tambo	Swifts Creek (ne)	711-506-0013	55
585122	5944633	586165	5945491	Tambo	Swifts Creek (ne)	711-506-0014	55
586836	5944996	587917	5946054	Tambo	Swifts Creek (ne)	711-506-0016	55
588401	5944790	589283	5945444	Tambo	Swifts Creek (ne)	712-503-0003	55
588851	5942460	590308	5943920	Tambo	Swifts Creek (ne)	712-506-0024	55

Extent of Zone				Forest Management Area	District	Coupe Number	MGA zone
573163	5928210	575019	5930376	Tambo	Swifts Creek (ne)	716-509-0006	55
578854	5930140	579990	5931214	Tambo	Swifts Creek (ne)	716-509-0099_1	55
579599	5930910	580798	5931667	Tambo	Swifts Creek (ne)	716-509-0099_2	55
577846	5929829	579154	5930637	Tambo	Swifts Creek (ne)	716-509-0099_3	55
575334	5929150	576153	5929610	Tambo	Swifts Creek (ne)	716-509-0099_4	55
576849	5929605	578147	5930145	Tambo	Swifts Creek (ne)	716-509-0099_5	55
575853	5929295	577149	5929939	Tambo	Swifts Creek (ne)	716-509-0099_6	55
572781	5929363	573953	5930520	Tambo	Swifts Creek (ne)	716-510-0004	55
572475	5929663	573139	5930406	Tambo	Swifts Creek (ne)	717-507-0013	55
584167	5918601	585940	5919661	Tambo	Swifts Creek (ne)	719-503-0002	55
589115	5921471	590138	5922644	Tambo	Swifts Creek (ne)	720-502-0005	55
585961	5919528	586828	5920155	Tambo	Swifts Creek (ne)	720-502-0006	55
586410	5919924	587122	5920555	Tambo	Swifts Creek (ne)	720-502-0007	55
587812	5924042	589264	5926074	Tambo	Swifts Creek (ne)	720-505-0015	55
540434	5866147	543101	5869246	Tambo	Bairnsdale	722-502-0003	55
543470	5865671	544570	5866873	Tambo	Bairnsdale	722-503-0002	55
548105	5863484	549097	5864535	Tambo	Bairnsdale	722-504-0004	55
547423	5865009	548426	5865572	Tambo	Bairnsdale	722-505-0007	55
545350	5862276	546645	5863485	Tambo	Bairnsdale	722-506-0014	55
542277	5864440	543854	5865914	Tambo	Bairnsdale	722-507-0005	55
542333	5854509	543327	5856149	Tambo	Bairnsdale	724-504-0002	55
542058	5854096	542900	5855815	Tambo	Bairnsdale	724-504-0005	55
543968	5852270	545030	5853256	Tambo	Bairnsdale	724-507-0004	55
542472	5841866	543755	5842839	Tambo	Bairnsdale	725-508-0010	55
545154	5861966	547241	5862895	Tambo	Bairnsdale	726-501-0004	55
544080	5860121	545194	5861301	Tambo	Bairnsdale	726-501-0005	55
546420	5861402	547572	5862400	Tambo	Bairnsdale	726-502-0001	55
545930	5861050	546792	5862077	Tambo	Bairnsdale	726-502-0003	55
547598	5861167	548934	5862293	Tambo	Bairnsdale	726-502-0011	55
545103	5859915	545952	5861294	Tambo	Bairnsdale	726-502-0012	55
546475	5860811	547371	5861617	Tambo	Bairnsdale	726-502-0014	55
547091	5861352	548226	5861953	Tambo	Bairnsdale	726-502-0016	55
544269	5859393	545618	5860402	Tambo	Bairnsdale	726-503-0003	55
543531	5857671	544748	5860366	Tambo	Bairnsdale	726-503-0004	55
546232	5860199	547745	5861019	Tambo	Bairnsdale	726-504-0008	55
547436	5858960	548264	5859798	Tambo	Bairnsdale	726-505-0002	55
543580	5857274	544748	5858180	Tambo	Bairnsdale	726-506-0001	55
543723	5856710	544943	5857546	Tambo	Bairnsdale	726-506-0002	55
544142	5856730	545667	5857651	Tambo	Bairnsdale	726-506-0003	55
556867	5856064	557977	5857405	Tambo	Bairnsdale	727-507-0002	55
555624	5858589	556503	5859227	Tambo	Bairnsdale	727-510-0005	55
554176	5859386	555415	5861077	Tambo	Bairnsdale	727-511-0002	55
547654	5859780	549204	5860834	Tambo	Bairnsdale	727-514-0006	55
548212	5859628	549911	5860753	Tambo	Bairnsdale	727-514-0008	55
547369	5860510	548574	5861698	Tambo	Bairnsdale	727-516-0005	55
553158	5858978	555010	5859922	Tambo	Bairnsdale	729-501-0007	55

Extent of Zone				Forest Management Area	District	Coupe Number	MGA zone
554936	5856491	557294	5858224	Tambo	Bairnsdale	729-502-0008	55
556008	5854838	556711	5855504	Tambo	Bairnsdale	729-513-0050_1	55
556008	5854838	556711	5855504	Tambo	Bairnsdale	729-513-0050_2	55
562781	5848958	563792	5849709	Tambo	Bairnsdale	731-502-0002	55
567144	5840913	568196	5841746	Tambo	Bairnsdale	731-510-0005	55
566117	5839306	567478	5840259	Tambo	Bairnsdale	731-511-0001	55
567410	5838039	568043	5839787	Tambo	Bairnsdale	731-511-0004_1	55
568686	5843193	569152	5843872	Tambo	Bairnsdale	731-511-0004_2	55
568251	5840971	568905	5842147	Tambo	Bairnsdale	731-511-0004_3	55
567732	5839470	568415	5840399	Tambo	Bairnsdale	731-511-0004_4	55
568845	5842487	569480	5843512	Tambo	Bairnsdale	731-511-0004_5	55
568499	5841846	569147	5842823	Tambo	Bairnsdale	731-511-0004_6	55
568091	5840090	568848	5840812	Tambo	Bairnsdale	731-511-0004_7	55
568468	5840497	569317	5841322	Tambo	Bairnsdale	731-511-0004_8	55
565455	5837746	567796	5839195	Tambo	Bairnsdale	731-511-0006	55
576021	5840881	576920	5841682	Tambo	Bairnsdale	732-504-0005	55
575657	5839181	576279	5840523	Tambo	Bairnsdale	732-504-0006	55
576391	5838995	576902	5840907	Tambo	Bairnsdale	732-504-0007	55
539644	5831166	540758	5833325	Tambo	Bairnsdale	735-507-0002	55
540538	5832122	542073	5833510	Tambo	Bairnsdale	735-507-0003	55
540786	5830960	542504	5832816	Tambo	Bairnsdale	735-507-0004	55
540854	5830717	542523	5832279	Tambo	Bairnsdale	735-507-0006	55
540189	5832917	540606	5833940	Tambo	Bairnsdale	735-507-0007	55
541754	5830687	542545	5832302	Tambo	Bairnsdale	735-507-0008_1	55
540048	5828636	540929	5830530	Tambo	Bairnsdale	735-507-0008_2	55
540622	5830222	542054	5831014	Tambo	Bairnsdale	735-507-0008_3	55
540487	5829946	540993	5831122	Tambo	Bairnsdale	735-507-0011	55
540510	5829758	542444	5831112	Tambo	Bairnsdale	735-508-0007	55
543388	5829433	545170	5831737	Tambo	Bairnsdale	735-509-0005	55
544183	5828095	545010	5829857	Tambo	Bairnsdale	735-509-0011	55
544961	5829237	546542	5830289	Tambo	Bairnsdale	735-509-0012	55
542139	5839529	542670	5839938	Tambo	Bairnsdale	736-501-0008	55
545939	5843120	546948	5844377	Tambo	Bairnsdale	736-502-0002	55
543761	5838787	545258	5840249	Tambo	Bairnsdale	736-507-0002	55
565724	5833550	566606	5834569	Tambo	Bairnsdale	739-509-0002	55
566389	5834446	567873	5835458	Tambo	Bairnsdale	739-509-0004	55
566582	5833429	567633	5834540	Tambo	Bairnsdale	739-509-0008	55
566287	5831338	567523	5832362	Tambo	Bairnsdale	739-510-0007	55
563162	5825753	564086	5827042	Tambo	Bairnsdale	740-508-0002	55
584098	5832791	585716	5833659	Tambo	Bairnsdale	742-505-0001	55
583158	5826930	587855	5833744	Tambo	Bairnsdale	742-505-0002_1	55
583143	5826894	587894	5833762	Tambo	Bairnsdale	742-505-0002_2	55
583519	5832207	584647	5833263	Tambo	Bairnsdale	742-507-0001	55
584072	5831752	585119	5832519	Tambo	Bairnsdale	742-507-0002_1	55
584017	5831744	585124	5832538	Tambo	Bairnsdale	742-507-0002_2	55
590247	5873563	591936	5874332	Tambo	Swifts Creek (tb)	747-507-0099	55

Extent of Zone				Forest Management Area	District	Coupe Number	MGA zone
531944	5883725	532879	5884330	Tambo	Swifts Creek (tb)	759-503-0001	55
537065	5880023	538048	5881333	Tambo	Swifts Creek (tb)	760-502-0015	55
537563	5878005	538601	5879018	Tambo	Swifts Creek (tb)	760-502-0016	55
537904	5877527	539386	5878433	Tambo	Swifts Creek (tb)	760-502-0017	55
538628	5880317	539350	5881164	Tambo	Swifts Creek (tb)	760-503-0011_1	55
538606	5880718	539181	5881187	Tambo	Swifts Creek (tb)	760-503-0011_2	55
538633	5880220	539217	5881138	Tambo	Swifts Creek (tb)	760-503-0012	55
539992	5880482	540956	5881834	Tambo	Swifts Creek (tb)	760-504-0006	55
540973	5881294	542146	5882147	Tambo	Swifts Creek (tb)	760-504-0007_1	55
540018	5882348	541149	5883202	Tambo	Swifts Creek (tb)	760-504-0007_2	55
541845	5880564	543017	5881737	Tambo	Swifts Creek (tb)	760-504-0007_3	55
539076	5882072	540344	5882774	Tambo	Swifts Creek (tb)	760-504-0007_4	55
540849	5881846	541795	5883235	Tambo	Swifts Creek (tb)	760-504-0007_5	55
540281	5882287	541688	5883159	Tambo	Swifts Creek (tb)	760-504-0009	55
541068	5880775	542200	5881858	Tambo	Swifts Creek (tb)	760-504-0012	55
541844	5880750	542940	5881667	Tambo	Swifts Creek (tb)	760-504-0014	55
543402	5880882	544003	5881599	Tambo	Swifts Creek (tb)	760-505-0004	55
538383	5884346	539846	5885485	Tambo	Swifts Creek (tb)	760-506-0003	55
541300	5882743	542427	5883510	Tambo	Swifts Creek (tb)	760-506-0005	55
561711	5891792	562960	5892918	Tambo	Swifts Creek (tb)	762-503-0003	55
562089	5892051	563872	5893197	Tambo	Swifts Creek (tb)	762-503-0004	55
561497	5890514	562436	5891245	Tambo	Swifts Creek (tb)	762-513-0012	55
580123	5892161	581009	5893009	Tambo	Swifts Creek (tb)	763-506-0004	55
580922	5890894	581590	5892183	Tambo	Swifts Creek (tb)	763-506-0006_1	55
580707	5891840	581222	5892660	Tambo	Swifts Creek (tb)	763-506-0006_2	55
578157	5885615	579232	5886772	Tambo	Swifts Creek (tb)	763-515-0001	55
577545	5881106	579189	5882141	Tambo	Swifts Creek (tb)	763-517-0001	55
584718	5894256	585623	5894884	Tambo	Swifts Creek (tb)	764-503-0005	55
580288	5880106	581130	5880609	Tambo	Swifts Creek (tb)	765-501-0004_1	55
580830	5879372	582015	5881036	Tambo	Swifts Creek (tb)	765-501-0004_2	55
580226	5880368	581383	5881509	Tambo	Swifts Creek (tb)	765-501-0005	55
580070	5879845	582253	5881501	Tambo	Swifts Creek (tb)	765-501-0006	55
579543	5881221	580618	5882267	Tambo	Swifts Creek (tb)	765-502-0102	55
579684	5880152	580868	5881622	Tambo	Swifts Creek (tb)	765-502-0103	55
580134	5891056	581140	5892024	Tambo	Swifts Creek (tb)	765-502-0104_1	55
580336	5883729	581143	5886051	Tambo	Swifts Creek (tb)	765-502-0104_2	55
580839	5888259	582029	5891378	Tambo	Swifts Creek (tb)	765-502-0104_3	55
580583	5885731	581292	5888573	Tambo	Swifts Creek (tb)	765-502-0104_4	55
580749	5882289	581334	5884106	Tambo	Swifts Creek (tb)	765-502-0104_5	55
580599	5883568	581188	5884105	Tambo	Swifts Creek (tb)	765-502-0105	55
581402	5884506	582985	5886103	Tambo	Swifts Creek (tb)	765-503-0001	55
579250	5885502	579884	5886545	Tambo	Swifts Creek (tb)	765-503-0003_1	55
577874	5886206	579571	5886805	Tambo	Swifts Creek (tb)	765-503-0003_2	55
579383	5884846	580856	5885821	Tambo	Swifts Creek (tb)	765-503-0003_3	55
581899	5884481	582695	5886206	Tambo	Swifts Creek (tb)	765-503-0004_1	55
581001	5885904	582262	5886547	Tambo	Swifts Creek (tb)	765-503-0004_2	55

Extent of Zone				Forest Management Area	District	Coupe Number	MGA zone
586358	5890158	588468	5891211	Tambo	Swifts Creek (tb)	765-506-0014	55
584219	5881904	585214	5882714	Tambo	Swifts Creek (tb)	765-508-0022	55
584858	5881773	585812	5882936	Tambo	Swifts Creek (tb)	765-508-0023	55
584545	5882244	585102	5883566	Tambo	Swifts Creek (tb)	765-508-0024	55
584300	5882866	585172	5884294	Tambo	Swifts Creek (tb)	765-508-0025_1	55
584843	5882138	585448	5883206	Tambo	Swifts Creek (tb)	765-508-0025_2	55
583701	5883920	584606	5885375	Tambo	Swifts Creek (tb)	765-508-0025_3	55
582112	5880047	583041	5881227	Tambo	Swifts Creek (tb)	765-510-0010	55
581887	5880517	582472	5881240	Tambo	Swifts Creek (tb)	765-510-0011	55
582074	5880246	583237	5881645	Tambo	Swifts Creek (tb)	765-510-0012	55
581667	5880959	582978	5882939	Tambo	Swifts Creek (tb)	765-510-0013	55
582570	5880895	583944	5882102	Tambo	Swifts Creek (tb)	765-510-0014	55
590257	5891670	591678	5893060	Tambo	Swifts Creek (tb)	765-523-0014	55
588977	5891313	590661	5892168	Tambo	Swifts Creek (tb)	765-523-0099	55
580177	5877260	582817	5878670	Tambo	Swifts Creek (tb)	766-501-0101	55
583806	5877964	585064	5878832	Tambo	Swifts Creek (tb)	766-502-0012	55
582965	5876006	583847	5877078	Tambo	Swifts Creek (tb)	766-502-0013	55
583270	5878238	584500	5879555	Tambo	Swifts Creek (tb)	766-502-0017	55
583455	5876905	584039	5877569	Tambo	Swifts Creek (tb)	766-502-0026	55
583172	5877144	584458	5878344	Tambo	Swifts Creek (tb)	766-502-0027	55
583799	5877037	585343	5878316	Tambo	Swifts Creek (tb)	766-502-0028	55
584206	5873470	585304	5874667	Tambo	Swifts Creek (tb)	766-503-0009	55
584923	5873613	586269	5874795	Tambo	Swifts Creek (tb)	766-503-0010	55
582716	5875076	583932	5876435	Tambo	Swifts Creek (tb)	766-503-0011	55
583606	5873791	584288	5874594	Tambo	Swifts Creek (tb)	766-503-0012	55
582770	5874189	583346	5874782	Tambo	Swifts Creek (tb)	766-503-0013	55
582659	5873908	583712	5875191	Tambo	Swifts Creek (tb)	766-503-0014	55
584850	5874847	586005	5875767	Tambo	Swifts Creek (tb)	766-503-0022_1	55
584230	5874064	585166	5875161	Tambo	Swifts Creek (tb)	766-503-0022_2	55
585509	5874643	586788	5875631	Tambo	Swifts Creek (tb)	766-504-0024	55
585073	5874781	586005	5875396	Tambo	Swifts Creek (tb)	766-504-0025	55
588045	5870348	588884	5870979	Tambo	Swifts Creek (tb)	766-506-0003_1	55
587462	5870213	588365	5870662	Tambo	Swifts Creek (tb)	766-506-0003_2	55
586279	5870707	587558	5871848	Tambo	Swifts Creek (tb)	766-506-0006	55
586736	5869890	587744	5870970	Tambo	Swifts Creek (tb)	766-506-0012	55
586385	5869883	587355	5871160	Tambo	Swifts Creek (tb)	766-506-0014	55
582168	5874838	582563	5875245	Tambo	Swifts Creek (tb)	767-502-0004	55
582750	5874179	583306	5874754	Tambo	Swifts Creek (tb)	767-502-0009	55
581653	5876649	582926	5877647	Tambo	Swifts Creek (tb)	767-504-0012	55
576791	5875461	577955	5876399	Tambo	Swifts Creek (tb)	767-505-0002	55
576596	5876040	577949	5877128	Tambo	Swifts Creek (tb)	767-505-0008	55
576223	5875745	577204	5876880	Tambo	Swifts Creek (tb)	767-505-0009_1	55
577816	5874104	578740	5875576	Tambo	Swifts Creek (tb)	767-505-0009_2	55
576886	5875190	578130	5876057	Tambo	Swifts Creek (tb)	767-505-0009_3	55
579280	5877932	580680	5879034	Tambo	Swifts Creek (tb)	767-506-0002	55
578587	5878338	579519	5878747	Tambo	Swifts Creek (tb)	767-506-0005	55

Extent of Zone				Forest Management Area	District	Coupe Number	MGA zone
575880	5875746	576954	5876842	Tambo	Swifts Creek (tb)	767-507-0005	55
551177	5866285	551904	5866865	Tambo	Swifts Creek (tb)	770-510-0005	55
546371	5872353	547639	5873392	Tambo	Swifts Creek (tb)	771-504-0001	55
543309	5872666	544344	5873499	Tambo	Swifts Creek (tb)	771-505-0002	55
543020	5871728	544209	5872948	Tambo	Swifts Creek (tb)	771-505-0004	55
543631	5871542	544825	5873086	Tambo	Swifts Creek (tb)	771-505-0006	55
546747	5868410	547502	5869195	Tambo	Swifts Creek (tb)	771-505-0008_1	55
544413	5870077	545148	5871915	Tambo	Swifts Creek (tb)	771-505-0008_2	55
543243	5871685	544161	5873557	Tambo	Swifts Creek (tb)	771-505-0008_3	55
544848	5869620	545966	5870427	Tambo	Swifts Creek (tb)	771-505-0008_4	55
545551	5868830	547069	5869944	Tambo	Swifts Creek (tb)	771-505-0008_5	55
543861	5873217	544757	5873956	Tambo	Swifts Creek (tb)	771-505-0008_6	55
543841	5871496	544713	5872049	Tambo	Swifts Creek (tb)	771-505-0008_7	55
546224	5870421	547128	5871714	Tambo	Swifts Creek (tb)	771-507-0008	55
546443	5871734	547510	5872922	Tambo	Swifts Creek (tb)	771-507-0009	55
546356	5869942	546964	5870756	Tambo	Swifts Creek (tb)	771-507-0010	55
545554	5869395	547049	5870317	Tambo	Swifts Creek (tb)	771-507-0011_1	55
546749	5869971	547645	5872740	Tambo	Swifts Creek (tb)	771-507-0011_2	55
537795	5875072	538322	5876799	Tambo	Swifts Creek (tb)	772-501-0008	55
535739	5877596	536627	5878611	Tambo	Swifts Creek (tb)	772-503-0005	55
536312	5877930	537264	5879203	Tambo	Swifts Creek (tb)	772-503-0006	55
535471	5879164	536684	5880863	Tambo	Swifts Creek (tb)	772-503-0007	55
534271	5877525	535723	5878686	Tambo	Swifts Creek (tb)	772-503-0012	55
533820	5881105	534748	5881805	Tambo	Swifts Creek (tb)	772-504-0011	55
534057	5880231	536064	5881637	Tambo	Swifts Creek (tb)	772-504-0012	55
534196	5878894	535689	5880487	Tambo	Swifts Creek (tb)	772-504-0013	55
534435	5880950	535950	5881803	Tambo	Swifts Creek (tb)	772-504-0015	55
533942	5875341	534637	5875903	Tambo	Swifts Creek (tb)	772-506-0004	55
534340	5874550	535361	5875883	Tambo	Swifts Creek (tb)	772-506-0006_1	55
533504	5875559	534648	5876429	Tambo	Swifts Creek (tb)	772-506-0006_2	55
532533	5876112	533815	5876897	Tambo	Swifts Creek (tb)	772-506-0006_3	55
529910	5874111	530813	5874870	Tambo	Swifts Creek (tb)	772-507-0006	55
530449	5873929	531398	5875039	Tambo	Swifts Creek (tb)	772-507-0007	55
530855	5873738	532085	5874832	Tambo	Swifts Creek (tb)	772-507-0008	55
530917	5874024	532696	5875122	Tambo	Swifts Creek (tb)	772-507-0009	55
531613	5875553	532611	5876321	Tambo	Swifts Creek (tb)	772-507-0014	55
529866	5873372	530573	5874491	Tambo	Swifts Creek (tb)	772-508-0010	55
529530	5872643	530378	5873779	Tambo	Swifts Creek (tb)	772-509-0003	55
530333	5872069	531183	5872879	Tambo	Swifts Creek (tb)	772-511-0004	55
531547	5871261	532808	5872527	Tambo	Swifts Creek (tb)	772-511-0007	55
534613	5873361	535522	5874508	Tambo	Swifts Creek (tb)	772-512-0002	55
534856	5873942	535930	5874953	Tambo	Swifts Creek (tb)	772-512-0003	55
547589	5867086	548126	5868258	Tambo	Swifts Creek (tb)	773-501-0004	55
548142	5867008	549092	5868296	Tambo	Swifts Creek (tb)	773-501-0005	55
548400	5867096	549390	5868261	Tambo	Swifts Creek (tb)	773-501-0006	55
549097	5866838	550145	5867977	Tambo	Swifts Creek (tb)	773-501-0015	55



Extent of Zone				Forest Management Area	District	Coupe Number	MGA zone
549381	5867354	550511	5868441	Tambo	Swifts Creek (tb)	773-501-0017	55
550120	5867245	550820	5868005	Tambo	Swifts Creek (tb)	773-501-0018	55
544742	5868164	546351	5869709	Tambo	Swifts Creek (tb)	773-502-0004	55
545312	5867858	546974	5868761	Tambo	Swifts Creek (tb)	773-502-0005	55
545537	5867892	547469	5869568	Tambo	Swifts Creek (tb)	773-502-0006	55
543238	5869553	544378	5870500	Tambo	Swifts Creek (tb)	773-503-0006	55
543322	5868869	544265	5869889	Tambo	Swifts Creek (tb)	773-503-0008	55
544512	5868713	545966	5870058	Tambo	Swifts Creek (tb)	773-503-0009	55
554758	5866123	555901	5867431	Tambo	Swifts Creek (tb)	774-502-0002	55
556237	5864616	556951	5867714	Tambo	Swifts Creek (tb)	774-502-0007	55
556534	5866143	557594	5867184	Tambo	Swifts Creek (tb)	774-504-0003	55
557105	5865947	558717	5866597	Tambo	Swifts Creek (tb)	774-504-0004	55
552191	5861485	553173	5862477	Tambo	Swifts Creek (tb)	775-501-0001	55
551582	5861258	552505	5862385	Tambo	Swifts Creek (tb)	775-501-0002	55
549383	5863732	549895	5864384	Tambo	Swifts Creek (tb)	775-502-0018	55
550083	5862860	550707	5863582	Tambo	Swifts Creek (tb)	775-502-0019_1	55
549274	5863275	550396	5863686	Tambo	Swifts Creek (tb)	775-502-0019_2	55
550117	5862171	551400	5863184	Tambo	Swifts Creek (tb)	775-502-0021	55
550843	5862450	552160	5863128	Tambo	Swifts Creek (tb)	775-503-0007_1	55
549137	5863958	549912	5865161	Tambo	Swifts Creek (tb)	775-503-0007_2	55
549437	5863664	550858	5864279	Tambo	Swifts Creek (tb)	775-503-0007_3	55
548640	5864834	549464	5865807	Tambo	Swifts Creek (tb)	775-503-0007_4	55
550459	5862801	551150	5863968	Tambo	Swifts Creek (tb)	775-503-0007_5	55
551842	5862015	553206	5862767	Tambo	Swifts Creek (tb)	775-503-0007_6	55
549555	5864958	550600	5866108	Tambo	Swifts Creek (tb)	775-504-0006	55
550212	5864616	551485	5866457	Tambo	Swifts Creek (tb)	775-504-0009	55
549549	5865498	550886	5866654	Tambo	Swifts Creek (tb)	775-504-0011	55
552079	5864255	552939	5865375	Tambo	Swifts Creek (tb)	775-505-0005	55
554143	5862983	554821	5863984	Tambo	Swifts Creek (tb)	775-506-0002	55
554784	5862897	556104	5864701	Tambo	Swifts Creek (tb)	775-506-0005	55
556029	5862973	557041	5863710	Tambo	Swifts Creek (tb)	775-507-0006	55
555357	5862530	556133	5863566	Tambo	Swifts Creek (tb)	775-508-0003_1	55
555833	5863051	558163	5863898	Tambo	Swifts Creek (tb)	775-508-0003_2	55
558379	5861653	559207	5863064	Tambo	Swifts Creek (tb)	775-508-0007	55
558793	5860771	559814	5862276	Tambo	Swifts Creek (tb)	775-509-0006	55
558921	5861722	559743	5862760	Tambo	Swifts Creek (tb)	775-509-0007	55
559326	5861531	560724	5862655	Tambo	Swifts Creek (tb)	775-509-0009	55
560682	5862582	561888	5863652	Tambo	Swifts Creek (tb)	775-509-0013	55
558858	5862276	559825	5863053	Tambo	Swifts Creek (tb)	775-509-0014_1	55
559422	5861557	560236	5862579	Tambo	Swifts Creek (tb)	775-509-0014_2	55
557098	5864874	558930	5865593	Tambo	Swifts Creek (tb)	776-502-0003_1	55
556551	5865283	557412	5866214	Tambo	Swifts Creek (tb)	776-502-0003_2	55
559885	5863237	560948	5864521	Tambo	Swifts Creek (tb)	776-504-0014	55
557647	5863900	559257	5865039	Tambo	Swifts Creek (tb)	776-504-0015	55
557074	5863791	557886	5864381	Tambo	Swifts Creek (tb)	776-504-0019	55
554986	5863964	556133	5864734	Tambo	Swifts Creek (tb)	776-505-0009_01	55

Extent of Zone				Forest Management Area	District	Coupe Number	MGA zone
555833	5863840	557774	5864347	Tambo	Swifts Creek (tb)	776-505-0009_02	55
557846	5862851	558623	5863690	Tambo	Swifts Creek (tb)	776-505-0009_03	55
558305	5862714	559935	5863179	Tambo	Swifts Creek (tb)	776-505-0009_04	55
562838	5862179	564151	5863270	Tambo	Swifts Creek (tb)	776-505-0009_05	55
559610	5862800	559972	5863164	Tambo	Swifts Creek (tb)	776-505-0009_06	55
561799	5861793	563139	5862559	Tambo	Swifts Creek (tb)	776-505-0009_07	55
559636	5862827	561937	5863829	Tambo	Swifts Creek (tb)	776-505-0009_08	55
561604	5862118	562150	5863149	Tambo	Swifts Creek (tb)	776-505-0009_09	55
557411	5863381	558169	5864140	Tambo	Swifts Creek (tb)	776-505-0009_10	55
563850	5862937	565346	5864051	Tambo	Swifts Creek (tb)	776-505-0009_11	55
562268	5863063	562947	5863861	Tambo	Swifts Creek (tb)	776-505-0015	55
561779	5862273	562884	5863369	Tambo	Swifts Creek (tb)	776-505-0016	55
567093	5859591	568045	5861132	Tambo	Swifts Creek (tb)	777-501-0016_1	55
568593	5855564	569524	5856585	Tambo	Swifts Creek (tb)	777-501-0016_2	55
568132	5856216	569060	5857997	Tambo	Swifts Creek (tb)	777-501-0016_3	55
568231	5857624	568942	5859780	Tambo	Swifts Creek (tb)	777-501-0016_4	55
566240	5861723	566758	5863336	Tambo	Swifts Creek (tb)	777-501-0016_5	55
566283	5860789	567461	5862054	Tambo	Swifts Creek (tb)	777-501-0016_6	55
567654	5859435	568841	5860037	Tambo	Swifts Creek (tb)	777-501-0016_7	55
564153	5861235	564714	5861965	Tambo	Swifts Creek (tb)	777-501-0020	55
564337	5861046	564985	5861881	Tambo	Swifts Creek (tb)	777-501-0021_1	55
563986	5861575	564656	5863610	Tambo	Swifts Creek (tb)	777-501-0021_2	55
561501	5860857	562312	5861882	Tambo	Swifts Creek (tb)	777-502-0008	55
561843	5861451	562944	5862111	Tambo	Swifts Creek (tb)	777-502-0009	55
583163	5866944	584062	5867800	Tambo	Swifts Creek (tb)	779-501-0008	55
582969	5865965	584463	5866916	Tambo	Swifts Creek (tb)	779-501-0009	55
583262	5864179	584598	5865489	Tambo	Swifts Creek (tb)	779-501-0012	55
582789	5866903	583585	5867796	Tambo	Swifts Creek (tb)	779-501-0013	55
581978	5867008	583083	5867785	Tambo	Swifts Creek (tb)	779-501-0015	55
582959	5867797	584084	5868439	Tambo	Swifts Creek (tb)	779-501-0016_1	55
582721	5868113	583291	5869139	Tambo	Swifts Creek (tb)	779-501-0016_2	55
583866	5863535	585046	5864456	Tambo	Swifts Creek (tb)	779-502-0017	55
582818	5863561	584306	5864449	Tambo	Swifts Creek (tb)	779-502-0018	55
591476	5826022	592499	5827413	East Gippsland	Nowa Nowa	801-504-0011	55
592475	5824788	594240	5826734	East Gippsland	Nowa Nowa	801-504-0014_1	55
592410	5824772	594234	5826759	East Gippsland	Nowa Nowa	801-504-0014_2	55
593720	5823769	595291	5825333	East Gippsland	Nowa Nowa	801-505-0001	55
592560	5822938	594143	5824780	East Gippsland	Nowa Nowa	801-505-0006	55
584157	5823806	585179	5825225	East Gippsland	Nowa Nowa	801-506-0002	55
582457	5821448	584506	5823167	East Gippsland	Nowa Nowa	801-507-0001	55
585038	5821773	585971	5822711	East Gippsland	Nowa Nowa	801-507-0004_1	55
584803	5821775	586580	5823014	East Gippsland	Nowa Nowa	801-507-0004_2	55
585126	5821195	586624	5822690	East Gippsland	Nowa Nowa	801-507-0005_1	55
585153	5821234	587824	5822920	East Gippsland	Nowa Nowa	801-507-0005_2	55
583573	5822064	584720	5823423	East Gippsland	Nowa Nowa	801-507-0006	55
583377	5819186	585887	5820613	East Gippsland	Nowa Nowa	801-508-0002	55

Extent of Zone				Forest Management Area	District	Coupe Number	MGA zone
604174	5815345	605423	5816267	East Gippsland	Nowa Nowa	802-501-0007	55
605324	5816343	606246	5817284	East Gippsland	Nowa Nowa	802-501-0008	55
609889	5816182	611049	5817178	East Gippsland	Nowa Nowa	802-502-0009	55
608022	5820397	609580	5821288	East Gippsland	Nowa Nowa	802-502-0011	55
609303	5820313	610194	5821026	East Gippsland	Nowa Nowa	802-502-0012	55
610620	5817611	611426	5818076	East Gippsland	Nowa Nowa	802-502-0018	55
609806	5818133	610464	5818743	East Gippsland	Nowa Nowa	802-502-0019	55
610937	5818213	612004	5819261	East Gippsland	Nowa Nowa	802-502-0022	55
597270	5825774	598894	5827862	East Gippsland	Nowa Nowa	803-501-0004	55
597144	5827016	598518	5828604	East Gippsland	Nowa Nowa	803-501-0005	55
596823	5829366	597842	5830078	East Gippsland	Nowa Nowa	803-501-0006	55
597238	5828753	598096	5829658	East Gippsland	Nowa Nowa	803-501-0007	55
596584	5824843	597596	5826277	East Gippsland	Nowa Nowa	803-501-0008	55
598393	5830739	599319	5831337	East Gippsland	Nowa Nowa	803-502-0007	55
587548	5831357	587892	5832364	East Gippsland	Nowa Nowa	803-504-0004_1	55
587548	5831357	587892	5832364	East Gippsland	Nowa Nowa	803-504-0004_2	55
584734	5831300	586078	5832385	East Gippsland	Nowa Nowa	803-504-0006	55
585780	5831661	587172	5832970	East Gippsland	Nowa Nowa	803-504-0008	55
589316	5827927	590961	5828968	East Gippsland	Nowa Nowa	803-504-0009_1	55
589688	5827966	590954	5828844	East Gippsland	Nowa Nowa	803-504-0009_2	55
590385	5828414	591400	5829350	East Gippsland	Nowa Nowa	803-504-0010	55
590192	5829137	591108	5829990	East Gippsland	Nowa Nowa	803-504-0012	55
587652	5830732	588838	5831810	East Gippsland	Nowa Nowa	803-504-0014	55
586763	5831706	587839	5832738	East Gippsland	Nowa Nowa	803-504-0015	55
585070	5830968	585962	5831619	East Gippsland	Nowa Nowa	803-504-0018	55
596213	5833022	597925	5834203	East Gippsland	Nowa Nowa	803-505-0002	55
592701	5833117	594056	5834070	East Gippsland	Nowa Nowa	803-505-0003	55
592947	5831514	594644	5832544	East Gippsland	Nowa Nowa	803-505-0006	55
592359	5833780	593087	5834679	East Gippsland	Nowa Nowa	803-505-0007	55
591130	5832015	592503	5832999	East Gippsland	Nowa Nowa	803-506-0002	55
591068	5829625	592241	5830770	East Gippsland	Nowa Nowa	803-506-0011	55
590944	5833387	592155	5834368	East Gippsland	Nowa Nowa	803-506-0018	55
592277	5829580	593502	5830444	East Gippsland	Nowa Nowa	803-506-0021	55
592956	5832066	593698	5832824	East Gippsland	Nowa Nowa	803-506-0023	55
583974	5834149	584848	5834942	East Gippsland	Nowa Nowa	803-507-0001	55
607163	5823763	608212	5824228	East Gippsland	Nowa Nowa	804-502-0003	55
607733	5823522	609115	5824405	East Gippsland	Nowa Nowa	804-502-0009	55
607604	5821370	608724	5822619	East Gippsland	Nowa Nowa	804-502-0012_1	55
607610	5821386	609538	5822834	East Gippsland	Nowa Nowa	804-502-0012_2	55
608329	5822006	610042	5823314	East Gippsland	Nowa Nowa	804-502-0013	55
606269	5827668	606751	5828644	East Gippsland	Nowa Nowa	804-503-0010_1	55
606427	5827056	607014	5827977	East Gippsland	Nowa Nowa	804-503-0010_2	55
606408	5826479	607538	5827382	East Gippsland	Nowa Nowa	804-503-0011	55
604395	5827949	605806	5829212	East Gippsland	Nowa Nowa	804-503-0013_1	55
604720	5828138	605501	5828884	East Gippsland	Nowa Nowa	804-503-0013_2	55
609127	5823486	610140	5824827	East Gippsland	Nowa Nowa	804-503-0016	55

Extent of Zone				Forest Management Area	District	Coupe Number	MGA zone
598123	5827438	599176	5829418	East Gippsland	Nowa Nowa	805-501-0006	55
598825	5827743	600181	5829886	East Gippsland	Nowa Nowa	805-501-0007	55
599145	5830800	600365	5831735	East Gippsland	Nowa Nowa	805-501-0010	55
601597	5830798	602558	5831639	East Gippsland	Nowa Nowa	805-502-0001_1	55
601600	5830815	602560	5831806	East Gippsland	Nowa Nowa	805-502-0001_2	55
601452	5830042	602446	5830867	East Gippsland	Nowa Nowa	805-502-0002	55
601393	5832139	602313	5833251	East Gippsland	Nowa Nowa	805-502-0005	55
601663	5830294	603269	5831134	East Gippsland	Nowa Nowa	805-502-0007	55
602144	5829498	603173	5830563	East Gippsland	Nowa Nowa	805-502-0008	55
605305	5829733	606517	5830955	East Gippsland	Nowa Nowa	805-503-0002	55
604608	5829468	605870	5830561	East Gippsland	Nowa Nowa	805-503-0003	55
606001	5831419	607140	5832593	East Gippsland	Nowa Nowa	805-503-0004	55
589362	5832735	590217	5833676	East Gippsland	Nowa Nowa	806-501-0002	55
588299	5834232	589388	5835239	East Gippsland	Nowa Nowa	806-501-0004	55
590379	5832577	591204	5833930	East Gippsland	Nowa Nowa	806-501-0006	55
593091	5837637	593753	5838664	East Gippsland	Nowa Nowa	806-502-0006	55
590880	5840507	592127	5841766	East Gippsland	Nowa Nowa	806-503-0002	55
587785	5839730	589122	5840632	East Gippsland	Nowa Nowa	806-503-0004	55
590919	5840320	591910	5840927	East Gippsland	Nowa Nowa	806-503-0006	55
585540	5834068	586671	5835477	East Gippsland	Nowa Nowa	806-504-0003	55
599776	5834125	601164	5835378	East Gippsland	Nowa Nowa	807-501-0008	55
599051	5834138	599925	5835278	East Gippsland	Nowa Nowa	807-501-0010	55
599932	5835664	600827	5837024	East Gippsland	Nowa Nowa	807-501-0012	55
601890	5837258	602910	5838155	East Gippsland	Nowa Nowa	807-502-0001	55
606169	5840995	606787	5841922	East Gippsland	Nowa Nowa	807-502-0003	55
604650	5839513	605969	5840355	East Gippsland	Nowa Nowa	807-502-0009	55
605840	5839678	607072	5840587	East Gippsland	Nowa Nowa	807-502-0014	55
593439	5846515	594390	5847581	East Gippsland	Nowa Nowa	808-502-0009	55
593360	5845873	594224	5847201	East Gippsland	Nowa Nowa	808-502-0010	55
594304	5842256	595936	5843243	East Gippsland	Nowa Nowa	808-502-0013	55
592585	5849519	593772	5850470	East Gippsland	Nowa Nowa	808-503-0002	55
594557	5848569	595711	5849620	East Gippsland	Nowa Nowa	808-503-0005	55
592865	5847318	593574	5848133	East Gippsland	Nowa Nowa	808-503-0010	55
599266	5859777	600225	5861253	East Gippsland	Nowa Nowa	809-501-0002	55
600119	5858645	601616	5859655	East Gippsland	Nowa Nowa	809-501-0008	55
597059	5853848	597647	5855225	East Gippsland	Nowa Nowa	809-502-0005	55
598381	5853283	599568	5854859	East Gippsland	Nowa Nowa	809-502-0006	55
598603	5854149	600213	5856475	East Gippsland	Nowa Nowa	809-502-0007	55
597714	5856435	598493	5857690	East Gippsland	Nowa Nowa	809-503-0004	55
594540	5853858	595894	5854620	East Gippsland	Nowa Nowa	809-503-0006	55
595308	5853836	596753	5854648	East Gippsland	Nowa Nowa	809-503-0007	55
598925	5859858	599683	5861238	East Gippsland	Nowa Nowa	809-503-0008	55
598653	5859142	599690	5860175	East Gippsland	Nowa Nowa	809-503-0009	55
613208	5860713	613662	5861747	East Gippsland	Nowa Nowa	810-501-0004	55
612111	5858815	612548	5859694	East Gippsland	Nowa Nowa	810-501-0005	55
612369	5859911	613407	5861062	East Gippsland	Nowa Nowa	810-501-0006	55

Extent of Zone				Forest Management Area	District	Coupe Number	MGA zone
613164	5859333	614117	5860761	East Gippsland	Nowa Nowa	810-501-0007	55
612931	5859993	613970	5861031	East Gippsland	Nowa Nowa	810-501-0008	55
612463	5860822	613852	5861665	East Gippsland	Nowa Nowa	810-501-0009	55
609197	5858231	610148	5859168	East Gippsland	Nowa Nowa	810-501-0011	55
609809	5858172	610895	5858933	East Gippsland	Nowa Nowa	810-501-0012	55
609792	5858890	610596	5859947	East Gippsland	Nowa Nowa	810-501-0013	55
611936	5858067	612679	5858929	East Gippsland	Nowa Nowa	810-501-0014	55
615349	5864579	616099	5865043	East Gippsland	Nowa Nowa	810-502-0002	55
613744	5864329	614362	5865343	East Gippsland	Nowa Nowa	810-502-0007	55
613953	5863616	614505	5864312	East Gippsland	Nowa Nowa	810-502-0008	55
614542	5864294	615677	5865048	East Gippsland	Nowa Nowa	810-502-0009	55
612969	5861332	613768	5861981	East Gippsland	Nowa Nowa	810-504-0002	55
608713	5858423	609454	5859187	East Gippsland	Nowa Nowa	810-506-0012	55
608596	5858023	609176	5858487	East Gippsland	Nowa Nowa	810-506-0013	55
608733	5856157	609504	5856674	East Gippsland	Nowa Nowa	810-506-0017	55
609280	5854546	610367	5856086	East Gippsland	Nowa Nowa	810-506-0022	55
599969	5870215	600940	5870992	East Gippsland	Nowa Nowa	811-501-0002	55
599856	5870496	601199	5871594	East Gippsland	Nowa Nowa	811-501-0003	55
599368	5869931	600234	5871160	East Gippsland	Nowa Nowa	811-501-0004	55
599448	5870847	600119	5872593	East Gippsland	Nowa Nowa	811-501-0005	55
598531	5872221	599781	5873366	East Gippsland	Nowa Nowa	811-501-0006	55
597601	5872356	598992	5874190	East Gippsland	Nowa Nowa	811-502-0001	55
598614	5870572	599546	5871592	East Gippsland	Nowa Nowa	811-502-0002	55
598064	5870931	598922	5873119	East Gippsland	Nowa Nowa	811-502-0003	55
598892	5868759	599835	5869500	East Gippsland	Nowa Nowa	811-504-0004	55
599048	5869108	600546	5869817	East Gippsland	Nowa Nowa	811-504-0006	55
597922	5869321	599466	5870448	East Gippsland	Nowa Nowa	811-504-0009	55
599496	5865999	600387	5866675	East Gippsland	Nowa Nowa	811-505-0005	55
599555	5866477	600259	5867139	East Gippsland	Nowa Nowa	811-505-0006	55
596580	5867069	598611	5868684	East Gippsland	Nowa Nowa	811-505-0010	55
598417	5865463	599752	5866392	East Gippsland	Nowa Nowa	811-505-0013	55
598004	5865604	598852	5866052	East Gippsland	Nowa Nowa	811-505-0014	55
599883	5865396	600502	5866779	East Gippsland	Nowa Nowa	811-505-0015	55
599523	5867949	600723	5868848	East Gippsland	Nowa Nowa	811-506-0003_1	55
599502	5867612	600734	5868919	East Gippsland	Nowa Nowa	811-506-0003_2	55
601217	5872447	602312	5873293	East Gippsland	Nowa Nowa	811-508-0001	55
601347	5872772	602394	5873611	East Gippsland	Nowa Nowa	811-508-0002	55
602695	5858718	603708	5859347	East Gippsland	Nowa Nowa	812-501-0003	55
602893	5860183	604231	5860844	East Gippsland	Nowa Nowa	812-501-0005	55
602903	5860844	604269	5861418	East Gippsland	Nowa Nowa	812-502-0004	55
606032	5868668	606755	5869215	East Gippsland	Nowa Nowa	812-504-0005	55
606248	5868727	606927	5869760	East Gippsland	Nowa Nowa	812-504-0019	55
606256	5870429	607189	5871244	East Gippsland	Nowa Nowa	812-504-0021	55
605111	5869805	606615	5870486	East Gippsland	Nowa Nowa	812-504-0022	55
607035	5870768	608038	5871783	East Gippsland	Nowa Nowa	812-505-0012	55
608067	5875290	608552	5875651	East Gippsland	Nowa Nowa	812-506-0007_1	55

Extent of Zone				Forest Management Area	District	Coupe Number	MGA zone
607540	5874777	608756	5875723	East Gippsland	Nowa Nowa	812-506-0007_2	55
607577	5873573	608583	5874630	East Gippsland	Nowa Nowa	812-506-0011	55
606671	5873685	607487	5874888	East Gippsland	Nowa Nowa	812-506-0012	55
606017	5874491	607209	5875271	East Gippsland	Nowa Nowa	812-506-0014	55
606970	5873713	607752	5874659	East Gippsland	Nowa Nowa	812-506-0015	55
604790	5874408	605387	5875116	East Gippsland	Nowa Nowa	812-506-0016	55
614347	5867133	615004	5867854	East Gippsland	Nowa Nowa	813-501-0003	55
613019	5866570	614144	5867289	East Gippsland	Nowa Nowa	813-501-0005	55
614352	5866072	615508	5867260	East Gippsland	Nowa Nowa	813-501-0007	55
614028	5869083	614972	5869773	East Gippsland	Nowa Nowa	813-501-0008	55
612755	5870123	613597	5870788	East Gippsland	Nowa Nowa	813-503-0007	55
612158	5868386	613125	5869280	East Gippsland	Nowa Nowa	813-503-0012	55
614085	5878481	615034	5878963	East Gippsland	Nowa Nowa	813-504-0002	55
614618	5878514	615316	5879194	East Gippsland	Nowa Nowa	813-504-0008	55
613312	5874922	614107	5875325	East Gippsland	Nowa Nowa	813-505-0008	55
616118	5870087	617312	5871167	East Gippsland	Nowa Nowa	813-505-0009	55
613751	5874464	614795	5875320	East Gippsland	Nowa Nowa	813-505-0011	55
615399	5872101	616199	5873100	East Gippsland	Nowa Nowa	813-505-0012	55
613803	5871122	614594	5871863	East Gippsland	Nowa Nowa	813-505-0020	55
616609	5869710	617159	5870403	East Gippsland	Nowa Nowa	813-506-0001	55
616276	5868429	617733	5869524	East Gippsland	Nowa Nowa	813-506-0003	55
616896	5869783	618087	5870906	East Gippsland	Nowa Nowa	813-506-0004	55
596178	5875011	597247	5875826	East Gippsland	Nowa Nowa	814-501-0006	55
596499	5872271	597869	5873958	East Gippsland	Nowa Nowa	814-501-0007	55
595969	5875392	597171	5876708	East Gippsland	Nowa Nowa	814-501-0008	55
596211	5872426	596875	5873382	East Gippsland	Nowa Nowa	814-501-0009	55
595071	5874596	596459	5875434	East Gippsland	Nowa Nowa	814-502-0003	55
594018	5875820	594974	5876807	East Gippsland	Nowa Nowa	814-502-0005	55
594823	5875636	596262	5876531	East Gippsland	Nowa Nowa	814-502-0007	55
594725	5877153	595751	5878216	East Gippsland	Nowa Nowa	814-503-0003	55
595645	5876838	596339	5877867	East Gippsland	Nowa Nowa	814-503-0004	55
594922	5876879	595823	5877894	East Gippsland	Nowa Nowa	814-503-0005	55
592399	5878945	593168	5880448	East Gippsland	Nowa Nowa	814-505-0003	55
591768	5878781	592657	5879665	East Gippsland	Nowa Nowa	814-506-0004	55
595802	5871666	596596	5872511	East Gippsland	Nowa Nowa	814-507-0004	55
596261	5869468	597097	5870421	East Gippsland	Nowa Nowa	814-507-0005	55
596282	5869348	597422	5872166	East Gippsland	Nowa Nowa	814-507-0006	55
587164	5879152	588744	5880266	East Gippsland	Nowa Nowa	814-509-0006	55
587834	5879241	588632	5880043	East Gippsland	Nowa Nowa	814-509-0007_1	55
587834	5879241	588632	5880043	East Gippsland	Nowa Nowa	814-509-0007_2	55
586861	5885501	587505	5886129	East Gippsland	Nowa Nowa	814-510-0002	55
587305	5885218	587914	5885793	East Gippsland	Nowa Nowa	814-510-0003	55
587337	5884546	587931	5885166	East Gippsland	Nowa Nowa	814-510-0004	55
587372	5886731	588384	5887293	East Gippsland	Nowa Nowa	814-510-0005_1	55
586973	5884818	587687	5887052	East Gippsland	Nowa Nowa	814-510-0005_2	55
597328	5862947	598199	5863743	East Gippsland	Nowa Nowa	814-511-0012	55

Extent of Zone				Forest Management Area	District	Coupe Number	MGA zone
597516	5865637	598299	5866384	East Gippsland	Nowa Nowa	814-511-0013	55
593249	5879535	593993	5881067	East Gippsland	Nowa Nowa	815-501-0002	55
594460	5878837	595499	5879781	East Gippsland	Nowa Nowa	815-502-0008	55
595110	5877853	596237	5878960	East Gippsland	Nowa Nowa	815-502-0009	55
596716	5876922	597820	5878023	East Gippsland	Nowa Nowa	815-504-0003	55
596542	5877467	597619	5878477	East Gippsland	Nowa Nowa	815-504-0005	55
597644	5874255	598657	5875898	East Gippsland	Nowa Nowa	815-504-0007	55
597069	5876472	598451	5877649	East Gippsland	Nowa Nowa	815-504-0008	55
596835	5878119	597906	5879252	East Gippsland	Nowa Nowa	815-505-0003	55
597426	5877961	598220	5879141	East Gippsland	Nowa Nowa	815-505-0006	55
597573	5878685	598629	5880050	East Gippsland	Nowa Nowa	815-505-0007	55
597372	5879034	598672	5880357	East Gippsland	Nowa Nowa	815-505-0009	55
596733	5878761	597713	5879852	East Gippsland	Nowa Nowa	815-505-0013	55
595934	5882876	597014	5883847	East Gippsland	Nowa Nowa	815-506-0002	55
594721	5882424	596421	5884019	East Gippsland	Nowa Nowa	815-506-0003	55
596407	5881191	597351	5882036	East Gippsland	Nowa Nowa	815-507-0002	55
596195	5880732	596877	5881616	East Gippsland	Nowa Nowa	815-507-0003	55
592200	5883328	594069	5884993	East Gippsland	Nowa Nowa	815-512-0001	55
589988	5882937	591632	5884355	East Gippsland	Nowa Nowa	815-514-0002	55
590031	5883910	591553	5885489	East Gippsland	Nowa Nowa	815-515-0003	55
589097	5885540	590464	5887044	East Gippsland	Nowa Nowa	815-515-0004	55
588501	5883937	590355	5887021	East Gippsland	Nowa Nowa	815-515-0005	55
589023	5884442	590472	5886106	East Gippsland	Nowa Nowa	815-515-0006	55
589888	5884230	590869	5885862	East Gippsland	Nowa Nowa	815-515-0007	55
607214	5884353	608683	5885649	East Gippsland	Nowa Nowa	816-502-0002	55
608991	5883591	609704	5885160	East Gippsland	Nowa Nowa	816-502-0005	55
607619	5884628	608704	5886403	East Gippsland	Nowa Nowa	816-502-0008	55
607104	5882809	608694	5884250	East Gippsland	Nowa Nowa	816-503-0011	55
607822	5883046	609113	5884633	East Gippsland	Nowa Nowa	816-503-0012	55
609102	5880257	609794	5880856	East Gippsland	Nowa Nowa	816-503-0013	55
606878	5883088	607430	5883859	East Gippsland	Nowa Nowa	816-504-0004	55
606470	5876421	607492	5878135	East Gippsland	Nowa Nowa	816-506-0008	55
609558	5878032	610190	5880154	East Gippsland	Nowa Nowa	816-506-0009	55
608834	5876570	609802	5877515	East Gippsland	Nowa Nowa	816-506-0023	55
603097	5882116	604129	5883158	East Gippsland	Nowa Nowa	816-507-0010	55
602592	5882246	603456	5883351	East Gippsland	Nowa Nowa	816-508-0001	55
602497	5879129	603455	5880258	East Gippsland	Nowa Nowa	816-508-0003	55
601365	5879778	602364	5880964	East Gippsland	Nowa Nowa	816-508-0005	55
602073	5884127	603237	5885002	East Gippsland	Nowa Nowa	816-508-0010	55
601718	5881515	602929	5882788	East Gippsland	Nowa Nowa	816-508-0012	55
603202	5885119	604103	5885652	East Gippsland	Nowa Nowa	816-508-0013	55
605048	5883212	606248	5884409	East Gippsland	Nowa Nowa	816-509-0003	55
605082	5883959	606256	5884914	East Gippsland	Nowa Nowa	816-509-0004	55
604399	5882659	605473	5885141	East Gippsland	Nowa Nowa	816-509-0005	55
603753	5884568	604983	5885717	East Gippsland	Nowa Nowa	816-509-0007	55
605341	5882851	606360	5884187	East Gippsland	Nowa Nowa	816-509-0008	55

Extent of Zone				Forest Management Area	District	Coupe Number	MGA zone
605245	5885062	605918	5885688	East Gippsland	Nowa Nowa	816-509-0012	55
603056	5882505	603922	5883774	East Gippsland	Nowa Nowa	816-509-0014	55
603580	5882376	605192	5883126	East Gippsland	Nowa Nowa	816-509-0015	55
592442	5889430	593559	5890428	East Gippsland	Nowa Nowa	817-501-0001	55
592348	5887569	593150	5888546	East Gippsland	Nowa Nowa	817-501-0002	55
591608	5887352	592888	5888289	East Gippsland	Nowa Nowa	817-501-0003	55
592025	5885891	593577	5887364	East Gippsland	Nowa Nowa	817-501-0004	55
591712	5886411	593473	5887831	East Gippsland	Nowa Nowa	817-501-0005	55
592125	5889698	593021	5891212	East Gippsland	Nowa Nowa	817-501-0006	55
592652	5890026	593642	5890748	East Gippsland	Nowa Nowa	817-501-0007	55
592657	5889333	593767	5890252	East Gippsland	Nowa Nowa	817-501-0008	55
592697	5890444	593671	5891292	East Gippsland	Nowa Nowa	817-501-0009	55
593173	5887653	594750	5889622	East Gippsland	Nowa Nowa	817-502-0011_1	55
593922	5889046	594307	5889392	East Gippsland	Nowa Nowa	817-502-0011_2	55
595343	5887136	597523	5889270	East Gippsland	Nowa Nowa	817-502-0012	55
593320	5889622	594314	5890648	East Gippsland	Nowa Nowa	817-502-0013	55
593450	5888984	594678	5890244	East Gippsland	Nowa Nowa	817-502-0014	55
594198	5888349	596156	5890062	East Gippsland	Nowa Nowa	817-502-0015	55
594971	5888719	596491	5890592	East Gippsland	Nowa Nowa	817-503-0008	55
593406	5884549	595166	5886276	East Gippsland	Nowa Nowa	817-504-0002	55
594972	5885872	595979	5887055	East Gippsland	Nowa Nowa	817-504-0003	55
594388	5885437	595529	5887165	East Gippsland	Nowa Nowa	817-504-0004	55
594006	5886613	595503	5887913	East Gippsland	Nowa Nowa	817-504-0005	55
593462	5884651	594528	5885732	East Gippsland	Nowa Nowa	817-504-0006	55
596252	5885039	598056	5886794	East Gippsland	Nowa Nowa	817-505-0001	55
595359	5884010	597225	5886124	East Gippsland	Nowa Nowa	817-505-0002	55
595421	5885496	596919	5886850	East Gippsland	Nowa Nowa	817-505-0003	55
594984	5890035	596403	5891232	East Gippsland	Nowa Nowa	817-506-0010	55
598052	5890907	598832	5891863	East Gippsland	Nowa Nowa	817-509-0002	55
593807	5894318	595104	5895046	East Gippsland	Nowa Nowa	817-511-0002	55
595052	5893924	595821	5894846	East Gippsland	Nowa Nowa	817-511-0003	55
597499	5892545	598335	5893378	East Gippsland	Nowa Nowa	817-512-0007	55
597371	5893988	598737	5894926	East Gippsland	Nowa Nowa	817-513-0001	55
606843	5889019	607982	5889828	East Gippsland	Nowa Nowa	818-503-0003	55
606843	5888548	607798	5889522	East Gippsland	Nowa Nowa	818-503-0004	55
606669	5889869	607792	5890445	East Gippsland	Nowa Nowa	818-503-0005	55
607650	5890794	608508	5891613	East Gippsland	Nowa Nowa	818-503-0010	55
606643	5890526	607811	5891516	East Gippsland	Nowa Nowa	818-503-0011	55
616937	5831406	617692	5832152	East Gippsland	Orbost	823-506-000R_1	55
616450	5831852	617264	5832445	East Gippsland	Orbost	823-506-000R_2	55
614877	5832129	616777	5832532	East Gippsland	Orbost	823-506-000R_3	55
612850	5827834	613357	5829124	East Gippsland	Orbost	823-511-0005_1	55
612598	5826922	613200	5828137	East Gippsland	Orbost	823-511-0005_2	55
612443	5826341	613149	5827226	East Gippsland	Orbost	823-511-0005_3	55
612848	5825888	613795	5826670	East Gippsland	Orbost	823-511-0005_4	55
613494	5825544	614707	5826217	East Gippsland	Orbost	823-511-0005_5	55



Extent of Zone				Forest Management Area	District	Coupe Number	MGA zone
614406	5825010	615275	5825875	East Gippsland	Orbost	823-511-0005_6	55
614376	5835445	615182	5836547	East Gippsland	Orbost	824-509-0003	55
624989	5841869	626048	5843267	East Gippsland	Orbost	825-511-0006	55
624122	5841268	625378	5841842	East Gippsland	Orbost	825-512-0003	55
623381	5839737	624816	5840848	East Gippsland	Orbost	825-512-0006	55
625697	5835952	626626	5836617	East Gippsland	Orbost	827-501-0004_1	55
625319	5836304	626018	5837137	East Gippsland	Orbost	827-501-0004_2	55
630736	5842569	631203	5843681	East Gippsland	Orbost	827-501-0006	55
628628	5843017	629961	5844125	East Gippsland	Orbost	827-501-0013	55
628997	5842340	630057	5843543	East Gippsland	Orbost	827-501-0014	55
629225	5842075	630520	5843126	East Gippsland	Orbost	827-501-0015	55
628635	5843022	629320	5843673	East Gippsland	Orbost	827-501-0017	55
635936	5833992	636404	5834947	East Gippsland	Orbost	827-510-0019	55
636358	5833926	637521	5835112	East Gippsland	Orbost	827-510-0022	55
631283	5836177	632440	5837927	East Gippsland	Orbost	827-513-0015	55
630474	5835082	631403	5836577	East Gippsland	Orbost	827-516-RI01_1	55
631395	5832981	632746	5834135	East Gippsland	Orbost	827-516-RI01_2	55
631081	5833835	631723	5835400	East Gippsland	Orbost	827-516-RI01_3	55
630851	5836264	631482	5837534	East Gippsland	Orbost	827-516-RI01_4	55
631164	5837217	631831	5838982	East Gippsland	Orbost	827-516-RI01_5	55
628396	5835647	629785	5836897	East Gippsland	Orbost	827-517-0007	55
628148	5834738	629709	5836469	East Gippsland	Orbost	827-517-0008	55
627762	5833770	629339	5835887	East Gippsland	Orbost	827-517-000A_1	55
627759	5833770	629810	5836952	East Gippsland	Orbost	827-517-000A_2	55
626754	5843977	628309	5845026	East Gippsland	Orbost	827-519-RI01	55
641894	5822184	643492	5823786	East Gippsland	Orbost	828-503-0006	55
644046	5822413	644717	5823839	East Gippsland	Orbost	828-503-RI01_1	55
643219	5822138	644476	5822735	East Gippsland	Orbost	828-503-RI01_2	55
643715	5823518	644362	5824627	East Gippsland	Orbost	828-503-RI01_3	55
644036	5823610	645130	5824815	East Gippsland	Orbost	828-504-0002	55
643242	5825202	644138	5826570	East Gippsland	Orbost	828-504-0003	55
642763	5826302	644298	5827529	East Gippsland	Orbost	828-504-0010	55
644801	5823944	645973	5825175	East Gippsland	Orbost	828-505-0002	55
644554	5822465	646179	5824040	East Gippsland	Orbost	828-505-0003	55
642813	5839672	643456	5840923	East Gippsland	Orbost	829-509-0002_1	55
641968	5838186	642727	5839435	East Gippsland	Orbost	829-509-0002_2	55
642835	5834801	643442	5836578	East Gippsland	Orbost	829-509-0002_3	55
641861	5835851	643136	5836645	East Gippsland	Orbost	829-509-0002_4	55
641708	5836163	642299	5838494	East Gippsland	Orbost	829-509-0002_5	55
642424	5839046	643146	5840000	East Gippsland	Orbost	829-509-0002_6	55
641582	5840106	642746	5841243	East Gippsland	Orbost	829-509-0008	55
640948	5839241	642132	5840668	East Gippsland	Orbost	829-509-0023	55
641426	5839199	642332	5840370	East Gippsland	Orbost	829-509-0024	55
643006	5838859	643610	5840055	East Gippsland	Orbost	829-510-0011	55
643987	5836838	644953	5837528	East Gippsland	Orbost	829-511-0004_1	55
643768	5836133	644369	5837139	East Gippsland	Orbost	829-511-0004_2	55

Extent of Zone				Forest Management Area	District	Coupe Number	MGA zone
642999	5835528	644156	5836587	East Gippsland	Orbost	829-511-0013	55
643035	5835611	644080	5836449	East Gippsland	Orbost	829-511-RI01	55
646357	5835936	647285	5837816	East Gippsland	Orbost	829-512-RI01_1	55
645846	5835265	646921	5836237	East Gippsland	Orbost	829-512-RI01_2	55
642998	5834690	644841	5835265	East Gippsland	Orbost	829-512-RI01_3	55
644537	5834541	645779	5835159	East Gippsland	Orbost	829-512-RI01_4	55
645453	5834858	646147	5835599	East Gippsland	Orbost	829-512-RI01_5	55
646734	5836312	647874	5837799	East Gippsland	Orbost	829-513-0003	55
647218	5836214	648375	5837812	East Gippsland	Orbost	829-513-0004	55
645769	5837491	646594	5838458	East Gippsland	Orbost	829-514-0009_1	55
645281	5838097	646071	5838863	East Gippsland	Orbost	829-514-0009_2	55
646598	5837464	647587	5838782	East Gippsland	Orbost	829-514-0016	55
645901	5838700	646950	5839803	East Gippsland	Orbost	829-515-0001	55
645152	5838636	646271	5839795	East Gippsland	Orbost	829-515-0004	55
646862	5839580	647824	5840762	East Gippsland	Orbost	829-515-0011	55
649465	5838887	650558	5840072	East Gippsland	Orbost	829-516-0008	55
648813	5839490	650233	5840461	East Gippsland	Orbost	829-516-1007	55
649275	5839456	650581	5840403	East Gippsland	Orbost	829-516-1014	55
656411	5847072	657307	5848203	East Gippsland	Orbost	830-502-0010	55
655195	5845311	656084	5846278	East Gippsland	Orbost	830-504-0006	55
657831	5844676	658915	5845930	East Gippsland	Orbost	830-505-0006	55
657350	5845208	658256	5845906	East Gippsland	Orbost	830-505-0014_1	55
657928	5844647	658812	5845528	East Gippsland	Orbost	830-505-0014_2	55
659249	5842932	660697	5844223	East Gippsland	Orbost	830-506-0004	55
659182	5844343	660500	5845412	East Gippsland	Orbost	830-506-0006	55
659300	5844555	660981	5845530	East Gippsland	Orbost	830-506-0011	55
660302	5844684	661513	5845814	East Gippsland	Orbost	830-506-0012	55
657488	5844587	658576	5845801	East Gippsland	Orbost	830-507-0017	55
652036	5839881	653767	5840539	East Gippsland	Orbost	830-511-00RI_1	55
651817	5839239	652461	5840181	East Gippsland	Orbost	830-511-00RI_2	55
653245	5840056	654001	5840925	East Gippsland	Orbost	830-512-0010	55
654268	5840044	655829	5841021	East Gippsland	Orbost	830-512-0011	55
652392	5832288	653197	5833165	East Gippsland	Orbost	831-501-0010	55
651753	5832746	652506	5833874	East Gippsland	Orbost	831-501-0011_1	55
651978	5832695	652681	5833815	East Gippsland	Orbost	831-501-0011_2	55
650996	5833295	652222	5834797	East Gippsland	Orbost	831-501-0012	55
652265	5831713	653079	5832447	East Gippsland	Orbost	831-503-0005	55
652772	5829794	653614	5830651	East Gippsland	Orbost	831-503-0006	55
650514	5828670	651522	5829742	East Gippsland	Orbost	831-505-0010	55
649379	5828724	650842	5829611	East Gippsland	Orbost	831-505-0011	55
650060	5827735	651233	5829016	East Gippsland	Orbost	831-505-0014	55
650600	5830472	651716	5831073	East Gippsland	Orbost	831-505-0018	55
648568	5832235	650129	5833424	East Gippsland	Orbost	831-506-0010	55
648571	5832852	649853	5833806	East Gippsland	Orbost	831-506-0012	55
647231	5827790	648924	5829614	East Gippsland	Orbost	831-510-0005	55
647973	5828372	649581	5829311	East Gippsland	Orbost	831-510-0006	55

Extent of Zone				Forest Management Area	District	Coupe Number	MGA zone
656087	5835489	656436	5836056	East Gippsland	Orbost	832-502-0006	55
655774	5834375	656724	5836093	East Gippsland	Orbost	832-502-0008	55
656568	5830790	657142	5831987	East Gippsland	Orbost	832-507-0013	55
654119	5828885	654643	5829351	East Gippsland	Orbost	832-509-001B	55
654229	5829003	654817	5829548	East Gippsland	Orbost	832-509-002B	55
654311	5829338	654906	5829846	East Gippsland	Orbost	832-509-006B	55
654357	5829450	654986	5829951	East Gippsland	Orbost	832-509-007B	55
654213	5829614	654745	5830208	East Gippsland	Orbost	832-509-008B	55
654091	5829935	654551	5830385	East Gippsland	Orbost	832-509-009B	55
654385	5828953	654882	5829422	East Gippsland	Orbost	832-509-018B	55
654662	5828796	655150	5829296	East Gippsland	Orbost	832-509-020B	55
655055	5828807	655573	5829307	East Gippsland	Orbost	832-509-023B	55
654467	5829708	654948	5830164	East Gippsland	Orbost	832-509-029B	55
654483	5829905	655010	5830412	East Gippsland	Orbost	832-509-030B	55
652319	5827992	652838	5828495	East Gippsland	Orbost	832-510-008B	55
652810	5828596	653329	5829096	East Gippsland	Orbost	832-510-011B	55
653556	5829293	654012	5829741	East Gippsland	Orbost	832-510-022B	55
652824	5829016	653274	5829489	East Gippsland	Orbost	832-510-024B	55
652688	5829022	653116	5829431	East Gippsland	Orbost	832-510-025B	55
653648	5828261	654136	5828956	East Gippsland	Orbost	832-510-035B	55
653848	5828377	654415	5828972	East Gippsland	Orbost	832-510-036B	55
653704	5828664	654395	5829180	East Gippsland	Orbost	832-510-037B	55
652984	5828859	653465	5829327	East Gippsland	Orbost	832-510-041B	55
653652	5829702	654088	5830138	East Gippsland	Orbost	832-510-057B	55
652858	5827888	653278	5828276	East Gippsland	Orbost	832-511-004B	55
652455	5827828	652942	5828276	East Gippsland	Orbost	832-511-006B	55
656851	5828271	657401	5828885	East Gippsland	Orbost	832-511-RI01	55
663376	5837731	664985	5839219	East Gippsland	Orbost	833-502-0006	55
663811	5838065	665457	5839043	East Gippsland	Orbost	833-502-0014	55
662774	5836996	663593	5837880	East Gippsland	Orbost	833-503-0009	55
657985	5836652	658821	5837727	East Gippsland	Orbost	833-508-0003	55
658950	5836700	659780	5837522	East Gippsland	Orbost	833-508-0006	55
658276	5836586	659350	5837770	East Gippsland	Orbost	833-508-0010	55
656962	5836287	657738	5837371	East Gippsland	Orbost	833-508-0013	55
661382	5839175	662644	5840097	East Gippsland	Orbost	833-510-0007	55
662722	5840927	664586	5841592	East Gippsland	Orbost	833-511-0006	55
663761	5839881	664766	5841257	East Gippsland	Orbost	833-511-0012	55
660736	5842559	661817	5843267	East Gippsland	Orbost	833-512-0014	55
661866	5841544	662527	5842641	East Gippsland	Orbost	833-512-RI01_1	55
661804	5840221	662270	5841194	East Gippsland	Orbost	833-512-RI01_2	55
662216	5841146	663024	5841867	East Gippsland	Orbost	833-512-RI01_3	55
661954	5840872	662613	5841495	East Gippsland	Orbost	833-512-RI01_4	55
662099	5843115	663437	5844213	East Gippsland	Orbost	833-513-0007	55
666328	5842896	667429	5844193	East Gippsland	Orbost	833-515-0004	55
663614	5843341	664860	5844411	East Gippsland	Orbost	833-515-0006	55
665586	5843109	666701	5843598	East Gippsland	Orbost	833-515-0014_1	55

Extent of Zone				Forest Management Area	District	Coupe Number	MGA zone
666351	5843298	666973	5843790	East Gippsland	Orbost	833-515-0014_2	55
661012	5825720	662165	5826400	East Gippsland	Orbost	834-511-RI01_1	55
661815	5826052	662218	5826844	East Gippsland	Orbost	834-511-RI01_2	55
652661	5824724	654103	5826069	East Gippsland	Orbost	835-502-0001	55
656064	5826041	657452	5827705	East Gippsland	Orbost	835-504-0001	55
656576	5826322	658269	5827671	East Gippsland	Orbost	835-504-0002	55
655798	5827335	656978	5827979	East Gippsland	Orbost	835-504-0004	55
657968	5826971	658878	5828153	East Gippsland	Orbost	835-504-0005	55
658242	5825863	658963	5826862	East Gippsland	Orbost	835-505-0006	55
636228	5856285	637235	5857290	East Gippsland	Orbost	836-507-0009	55
634741	5857536	635965	5858481	East Gippsland	Orbost	836-508-0008	55
638662	5857356	639695	5858335	East Gippsland	Orbost	836-509-0003	55
639186	5856816	639937	5858104	East Gippsland	Orbost	836-509-0004	55
636801	5861552	638093	5862260	East Gippsland	Orbost	836-513-0010	55
635595	5861636	637326	5862766	East Gippsland	Orbost	836-513-0011	55
638078	5861934	638782	5862982	East Gippsland	Orbost	836-514-0002	55
643284	5862462	644186	5863846	East Gippsland	Orbost	836-516-0002	55
644723	5858354	646120	5859387	East Gippsland	Orbost	836-524-0005	55
643705	5858900	644952	5860216	East Gippsland	Orbost	836-524-0015	55
643416	5859408	644611	5860692	East Gippsland	Orbost	836-524-0016	55
644332	5859092	645150	5860264	East Gippsland	Orbost	836-524-0018_1	55
643416	5859893	644705	5860733	East Gippsland	Orbost	836-524-0018_2	55
644212	5857866	644958	5859113	East Gippsland	Orbost	836-524-0022_1	55
642380	5859180	643156	5860068	East Gippsland	Orbost	836-524-0022_2	55
642854	5859183	644100	5859813	East Gippsland	Orbost	836-524-0022_3	55
643746	5858769	644525	5859541	East Gippsland	Orbost	836-524-0022_4	55
645759	5856286	646857	5857536	East Gippsland	Orbost	836-527-0010	55
663641	5866042	664679	5867026	East Gippsland	Orbost	837-501-0002	55
663520	5867290	664632	5868175	East Gippsland	Orbost	837-501-0003	55
663636	5867641	664664	5868316	East Gippsland	Orbost	837-504-000R	55
665862	5852742	667759	5853558	East Gippsland	Orbost	838-501-0007	55
667098	5853731	668493	5855147	East Gippsland	Orbost	838-502-0022	55
668112	5853688	669438	5854562	East Gippsland	Orbost	838-502-00RI_1	55
667204	5854242	668427	5855168	East Gippsland	Orbost	838-502-00RI_2	55
662855	5860742	663818	5861724	East Gippsland	Orbost	838-507-0023	55
663724	5860899	664195	5861327	East Gippsland	Orbost	838-507-00RA	55
660901	5862490	661911	5863488	East Gippsland	Orbost	838-508-0008	55
661469	5863769	662129	5864439	East Gippsland	Orbost	838-508-0012	55
661798	5863796	663105	5864873	East Gippsland	Orbost	838-508-0013	55
659065	5875848	659809	5876430	East Gippsland	Bendoc	840-501-0023_1	55
658740	5875533	659393	5876159	East Gippsland	Bendoc	840-501-0023_2	55
653178	5861781	654341	5862621	East Gippsland	Orbost	841-501-0018	55
652012	5859500	652936	5860573	East Gippsland	Orbost	841-502-0006	55
650759	5859660	652005	5860481	East Gippsland	Orbost	841-503-0004	55
652311	5855960	653143	5857262	East Gippsland	Orbost	841-504-0010	55
651260	5854277	652299	5855555	East Gippsland	Orbost	841-506-0001	55

Extent of Zone				Forest Management Area	District	Coupe Number	MGA zone
642709	5850878	643854	5852148	East Gippsland	Orbost	842-501-0004	55
643579	5850230	645157	5851081	East Gippsland	Orbost	842-501-0008	55
642863	5852329	644663	5853740	East Gippsland	Orbost	842-501-0016	55
643692	5851137	645012	5851668	East Gippsland	Orbost	842-501-0020_1	55
644678	5850635	645313	5851458	East Gippsland	Orbost	842-501-0020_2	55
644978	5850286	645872	5850959	East Gippsland	Orbost	842-501-0020_3	55
642950	5851891	643656	5853092	East Gippsland	Orbost	842-501-0020_4	55
643332	5851368	644034	5852226	East Gippsland	Orbost	842-501-0020_5	55
644634	5845061	645605	5845971	East Gippsland	Orbost	842-504-0006	55
644546	5845412	645629	5846759	East Gippsland	Orbost	842-504-0013	55
650593	5851403	652102	5852291	East Gippsland	Orbost	842-511-0020	55
646535	5846761	648490	5847839	East Gippsland	Orbost	842-516-0017	55
646968	5847139	648485	5848101	East Gippsland	Orbost	842-516-0019	55
649169	5845634	650389	5846465	East Gippsland	Orbost	842-517-0014	55
649212	5845852	650200	5846485	East Gippsland	Orbost	842-517-0030_1	55
649896	5846085	650442	5846844	East Gippsland	Orbost	842-517-0030_2	55
650118	5846512	650595	5847350	East Gippsland	Orbost	842-517-0030_3	55
645505	5845267	646743	5846214	East Gippsland	Orbost	842-519-0012	55
645433	5844814	646734	5845683	East Gippsland	Orbost	842-519-0013	55
650727	5841674	651726	5842387	East Gippsland	Orbost	842-520-0018	55
670513	5855194	671446	5855965	East Gippsland	Orbost	843-507-00RC	55
668697	5858704	669357	5859998	East Gippsland	Orbost	843-507-00RD_1	55
668391	5859445	669029	5859883	East Gippsland	Orbost	843-507-00RD_2	55
668279	5858351	668857	5859387	East Gippsland	Orbost	843-507-00RE	55
627249	5850414	628006	5851097	East Gippsland	Orbost	845-507-0005	55
626457	5847944	627850	5849145	East Gippsland	Orbost	845-509-0015	55
629960	5866849	631139	5867863	East Gippsland	Orbost	846-513-0014	55
727977	5832771	728574	5833636	East Gippsland	Cann River	853-505-0013_1	55
728264	5833329	728876	5834328	East Gippsland	Cann River	853-505-0013_2	55
722121	5841568	723159	5843508	East Gippsland	Cann River	853-510-0012	55
691759	5838649	692824	5840006	East Gippsland	Cann River	863-501-0002	55
680507	5833491	681674	5834509	East Gippsland	Cann River	864-503-0001	55
679606	5833574	680729	5834103	East Gippsland	Cann River	864-503-0002	55
675699	5837392	676977	5838592	East Gippsland	Cann River	864-505-0006	55
684055	5837846	685327	5838925	East Gippsland	Cann River	864-508-0018	55
683590	5829905	684564	5830498	East Gippsland	Cann River	865-508-0005	55
679168	5829689	680730	5830965	East Gippsland	Cann River	866-502-0003	55
671886	5821824	674481	5823446	East Gippsland	Cann River	866-507-0003	55
672893	5823137	674904	5825292	East Gippsland	Cann River	866-507-9002	55
670849	5828289	671799	5829893	East Gippsland	Cann River	866-509-0020	55
676832	5831904	677483	5832696	East Gippsland	Cann River	866-512-0008_1	55
675912	5831248	676541	5832044	East Gippsland	Cann River	866-512-0008_2	55
676149	5831731	677133	5832234	East Gippsland	Cann River	866-512-0008_3	55
675042	5831919	676429	5832945	East Gippsland	Cann River	867-503-0008	55
672410	5830490	673645	5831352	East Gippsland	Cann River	867-504-0001	55
675537	5841343	676903	5842538	East Gippsland	Cann River	868-504-0010_1	55

Extent of Zone				Forest Management Area	District	Coupe Number	MGA zone
674829	5841336	676890	5843216	East Gippsland	Cann River	868-504-0010_2	55
674831	5841825	676178	5843227	East Gippsland	Cann River	868-504-0010_3	55
675548	5840854	676953	5842108	East Gippsland	Cann River	868-504-0011	55
675095	5842292	675525	5843187	East Gippsland	Cann River	868-504-0013_1	55
674806	5841800	675903	5842606	East Gippsland	Cann River	868-504-0013_2	55
676461	5839287	678023	5840612	East Gippsland	Cann River	868-505-0001	55
678340	5841839	679672	5842916	East Gippsland	Cann River	868-506-0009	55
678635	5841590	680677	5843665	East Gippsland	Cann River	868-506-0010	55
679211	5844809	680932	5846291	East Gippsland	Cann River	871-501-0004	55
681806	5849146	683400	5850050	East Gippsland	Cann River	871-503-0008	55
679852	5848567	681110	5849574	East Gippsland	Cann River	871-505-0009	55
677303	5846541	678722	5848740	East Gippsland	Cann River	871-506-0015	55
684141	5842672	685328	5843935	East Gippsland	Cann River	872-511-0005	55
698859	5844951	700237	5846654	East Gippsland	Cann River	873-504-0002	55
697943	5844893	698824	5845622	East Gippsland	Cann River	873-504-0006	55
705390	5841797	706874	5843765	East Gippsland	Cann River	874-506-0011	55
706356	5847382	708115	5848998	East Gippsland	Cann River	874-510-0019	55
703542	5858782	705465	5859695	East Gippsland	Cann River	875-503-0003	55
704487	5857529	705803	5858619	East Gippsland	Cann River	875-505-0010	55
717115	5850436	717916	5852248	East Gippsland	Cann River	876-501-0003	55
717198	5848490	718256	5849519	East Gippsland	Cann River	876-502-0006	55
711848	5849055	713006	5850121	East Gippsland	Cann River	876-510-0017	55
716013	5847632	717157	5848663	East Gippsland	Cann River	876-516-0011_1	55
715626	5848345	716331	5851491	East Gippsland	Cann River	876-516-0011_2	55
684401	5859811	685817	5861672	East Gippsland	Cann River	884-511-0008	55
685493	5854936	687049	5856515	East Gippsland	Cann River	884-514-0003	55
674751	5868441	675561	5870012	East Gippsland	Cann River	885-505-0007	55
673112	5861005	673960	5861967	East Gippsland	Cann River	885-511-0015	55
671260	5855413	673409	5856887	East Gippsland	Cann River	885-513-0015	55
672806	5859692	673875	5860334	East Gippsland	Cann River	885-515-0008_1	55
673544	5859473	674685	5860000	East Gippsland	Cann River	885-515-0008_2	55
678872	5874752	679971	5875769	East Gippsland	Cann River	886-503-0010	55
678173	5871145	679763	5872002	East Gippsland	Cann River	886-504-0013	55
694607	5878795	696515	5880373	East Gippsland	Cann River	888-502-0007	55
695970	5875349	696803	5876162	East Gippsland	Cann River	888-504-0015_1	55
694849	5876315	695881	5876968	East Gippsland	Cann River	888-504-0015_2	55
695570	5875832	696279	5876948	East Gippsland	Cann River	888-504-0015_3	55
694032	5876339	695149	5877234	East Gippsland	Cann River	888-504-0015_4	55
684467	5874094	685867	5875068	East Gippsland	Cann River	889-506-0007	55
684562	5873798	685829	5874504	East Gippsland	Cann River	889-506-0013	55
684498	5875640	685433	5876492	East Gippsland	Cann River	889-506-0014_1	55
684315	5875369	685295	5875988	East Gippsland	Cann River	889-506-0014_2	55
683577	5875650	685049	5876105	East Gippsland	Cann River	889-506-0026	55
661312	5871878	662000	5872475	East Gippsland	Bendoc	890-504-0012_1	55
660972	5871215	661634	5872189	East Gippsland	Bendoc	890-504-0012_2	55
646364	5871574	647607	5872094	East Gippsland	Bendoc	891-509-0004_1	55

Extent of Zone				Forest Management Area	District	Coupe Number	MGA zone
645730	5870801	646690	5871877	East Gippsland	Bendoc	891-509-0004_2	55
644423	5875198	645587	5876206	East Gippsland	Bendoc	891-513-0006	55
644500	5875632	645259	5876819	East Gippsland	Bendoc	891-514-0007	55
648299	5875686	649228	5876417	East Gippsland	Bendoc	891-514-0012	55
655272	5876429	656032	5877254	East Gippsland	Bendoc	891-516-0015_1	55
654115	5876947	655602	5877367	East Gippsland	Bendoc	891-516-0015_2	55
653622	5877588	654496	5880653	East Gippsland	Bendoc	891-516-0026	55
653187	5879021	653851	5881160	East Gippsland	Bendoc	891-516-0027	55
671056	5876894	672309	5878217	East Gippsland	Bendoc	892-508-0012	55
671397	5880249	672514	5881088	East Gippsland	Bendoc	892-514-0008	55
673094	5880094	674274	5881902	East Gippsland	Bendoc	892-517-0011	55
673409	5880316	674707	5882050	East Gippsland	Bendoc	892-517-0012	55
675718	5882163	676679	5883035	East Gippsland	Bendoc	892-519-0003	55
673721	5879308	675170	5880672	East Gippsland	Bendoc	892-519-0011	55
674126	5879327	675527	5881077	East Gippsland	Bendoc	892-519-0012	55
657982	5879906	658967	5880955	East Gippsland	Bendoc	893-507-0010	55
683187	5884296	683956	5884838	East Gippsland	Bendoc	894-501-0002_1	55
682482	5884733	683023	5885426	East Gippsland	Bendoc	894-501-0002_2	55
682707	5884514	683496	5885054	East Gippsland	Bendoc	894-501-0002_3	55
678758	5878877	680100	5880533	East Gippsland	Bendoc	894-505-0005	55
662433	5885938	663376	5887215	East Gippsland	Bendoc	895-505-0007	55
663181	5886955	665096	5889505	East Gippsland	Bendoc	895-505-0009	55
663251	5886962	664202	5888223	East Gippsland	Bendoc	895-510-0007	55
656585	5896068	657294	5897562	East Gippsland	Bendoc	902-501-0005_1	55
655768	5897201	656887	5897838	East Gippsland	Bendoc	902-501-0005_2	55

### Safety on Public Land Act 2004

#### DECLARATION OF PUBLIC SAFETY ZONES

I, Janine Haddow, Executive Director of Natural Resources, as delegate of the Secretary of the Department of Sustainability and Environment, make the following declaration of public safety zones under section 4(1) of the **Safety on Public Land Act 2004**.

#### Area:

- The area of State forest contained within the following location coordinates is declared to be a public safety zone:

Extent of Zone				Forest Management Area	District	Description
460858	5808072	461243	5808599	Central Gippsland	Heyfield	Springs log dump

- The extent of the public safety zone is described by the minimum planimetric extent using a North South orientated rectangle that encloses the area bound by:
  - the south-west limit described by the first two metric coordinates (Easting and Northing); and
  - the north-east limit described by the next two metric coordinates (Easting and Northing).

3. The public safety zone is limited to but includes all areas that contain State forest within an area identified by the above coordinates.
4. The coordinates are provided in Map Grid of Australia (MGA) Universal Transverse Mercator (UTM) Zone number 55. These use the Geodetic Reference System 1980 (GRS80) spheroid.

**Purpose:**

5. The purpose for which the area has been declared a public safety zone is for the maintenance of public safety.

**Period of the declaration:**

6. The period for which the area is a public safety zone is the period from the date of gazettal of this declaration to 30 June 2008 inclusive.

**Periods when access is restricted/prohibited:**

7. Subject to clause 8 and 11, access to the public safety zone is prohibited at all times.

**Activities permitted, prohibited or restricted:**

8. There are no activities that are permitted in the public safety zone other than those undertaken by the persons or classes of person exempted from the operation of this public safety zone declaration or the persons or classes of person to whom a public safety zone declaration does not apply under section 9 of the **Safety on Public Land Act 2004**.
9. All other activities are prohibited in the public safety zone.

**Further restrictions or conditions (if any):**

10. There are no further restrictions or conditions applying to the public safety zone.

**Exempt persons or classes of person:**

11. Pursuant to section 5(2) of the **Safety on Public Land Act 2004** the following persons or classes of person are exempted from the operation of this public safety zone declaration:
  - a) Persons undertaking timber harvesting operations which are authorised operations within the meaning of section 45 of the **Sustainable Forests (Timber) Act 2004** including:
    - (i) VicForests and its employees, agents and contractors;
    - (ii) persons who have an agreement with VicForests to harvest or sell timber resources and their employees, agents and contractors;
    - (iii) holders of licences or permits under section 52 of the **Forests Act 1958** and their employees, agents and contractors.
  - b) Persons undertaking timber harvesting operations in accordance with an approved Plan of Utilization as defined in the **Forests (Wood Pulp Agreement) Act 1996**.
  - c) Holders of licences or permits under section 52 of the **Forests Act 1958** granted by the Secretary to thin, cut and remove timber, to cut forest produce specified in the licence, to dig forest produce specified in the licence or to take away forest produce specified in the licence and their employees, agents and contractors.
  - d) Holders of Bee Farm licences, Bee Range area Licences and Apiary Occupation Rights under Subdivision 2 of Division 9 of Part 1 of the **Land Act 1958**, granted by the Minister on Crown Land.
  - e) Employees, agents and contractors of the Department of Sustainability and Environment engaged in carrying out their functions.
  - f) Employees, agents and contractors of the Country Fire Authority, WorkSafe, Environment Protection Authority and the State Emergency Services engaged in carrying out their functions.



- g) Members of the police force of Victoria engaged in carrying out their functions.
- h) Persons appointed as environmental auditors under the **Environment Protection Act 1970** and their agents in carrying out their functions as forestry auditors.
- i) Persons who have been selected by the Environment Protection Authority to act as audit observers and who are participating in this activity exclusively. Audit observers must be in the company of an EPA employee or an environmental auditor appointed under the **Environment Protection Act 1970** and their agents in carrying out their functions as forestry auditors.
- j) Holders of leases, licences, permits or other authorities (and associated employees, agents and contractors) under the **Mineral Resources Development Act 1990**, **Extractive Industries Development Act 1995** and **Petroleum Act 1998**, other than holders of miners' rights and tourist fossicking authorities under the **Mineral Resources Development Act 1990**, whilst undertaking works associated with that lease, licence, permit or authority in the areas covered by the declaration provided that:
  - (i) those works do not interfere with or hinder timber harvesting operations;
  - (ii) those classes of person have made prior arrangements with the forest manager to be in the area for the purpose of undertaking those works;
  - (iii) those classes of person abide by the Occupational, Health & Safety requirements established by the Department of Sustainability and Environment, VicForests or the contractor in charge of the site.

Dated 20 December 2007

JANINE HADDOW  
Executive Director  
Natural Resources  
as delegate of the Secretary of the  
Department of Sustainability and Environment

Notes:

1. A map showing the public safety zone is held at the Department of Sustainability and Environment (DSE) Regional Offices at Traralgon and at DSE's head office at 8 Nicholson Street, East Melbourne, Vic. 3002. The map is also available at the following web site: <http://www.dse.vic.gov.au>
2. In addition to the above persons or classes of person exempted under section 5(2), section 9 of the **Safety on Public Land Act 2004** provides that a public safety zone declaration does not apply to the following:
  - the Secretary;
  - an authorised officer;
  - a utility engaged in the carrying out of its functions in a State forest;
  - a transport authority engaged in the carrying out of its functions in a State forest;
  - a person or class of person authorised under section 10 to be in the public safety zone.

**Water Act 1989**

EXTENSION OF THE ECHUCA SEWERAGE DISTRICT  
ORDER 2007

I, Allan McPherson, Executive Director, Water Industry, Department of Sustainability and Environment, as the delegate of the Minister administering the **Water Act 1989**, make the following Order:

**1. Citation**

This Order is called the Extension of the Echuca Sewerage District Order 2007.

**2. Authorising Provision**

This Order is made under section 122S of the **Water Act 1989**.

**3. Commencement**

This Order takes effect from the date it is published in the Government Gazette.

**4. Preliminary**

The Coliban Region Water Corporation submitted the proposal for the extension of the Echuca Sewerage District to the Minister on 11 December 2007.

**5. Area of Extended Sewerage District**

The Echuca Sewerage District is extended to include an area of land bounded by a red border on the Corporation's Drawing No. P840-563, a copy of which may be inspected at the office of the Coliban Region Water Corporation, situated at 37-45 Bridge Street, Bendigo, Victoria 3550.

Dated 19 December 2007

ALLAN McPHERSON  
Executive Director, Water Industry  
Office of Water  
Department of Sustainability and Environment  
(as delegate of the Minister)

**Water Act 1989**

EXTENSION OF THE MELTON WATER DISTRICT  
ORDER 2007

I, Allan McPherson, Executive Director, Water Industry, Department of Sustainability and Environment, as the delegate of the Minister administering the **Water Act 1989**, make the following Order:

**1. Citation**

This Order is called the Extension of the Melton Water District Order 2007.

**2. Authorising Provision**

This Order is made under section 122S of the **Water Act 1989**.

**3. Commencement**

This Order takes effect from the date it is published in the Government Gazette.

**4. Preliminary**

The Western Region Water Corporation submitted the proposal for the extension of the Melton Water District to the Minister on 10 December 2007.

**5. Area of Extended Water Supply District**

The Melton Water District is extended to include an area of land bounded by a red border on the Corporation's Drawing No. WMS B1-6178.1095 Rev. A (Mar 2007), a copy of which may be inspected at the office of Western Region Water Corporation, situated at 36 Macedon Street, Sunbury, Victoria 3429.

Dated 19 December 2007

ALLAN McPHERSON  
Executive Director, Water Industry  
Office of Water  
Department of Sustainability and Environment  
(as delegate of the Minister)

---

**Water Act 1989**

**EXTENSION OF THE ECHUCA WATER DISTRICT  
ORDER 2007**

I, Allan McPherson, Executive Director, Water Industry, Department of Sustainability and Environment, as the delegate of the Minister administering the **Water Act 1989**, make the following Order:

**1. Citation**

This Order is called the Extension of the Echuca Water District Order 2007.

**2. Authorising Provision**

This Order is made under section 122S of the **Water Act 1989**.

**3. Commencement**

This Order takes effect from the date it is published in the Government Gazette.

**4. Preliminary**

The Coliban Region Water Corporation submitted the proposal for the extension of the Echuca Water District to the Minister on 11 December 2007.

**5. Area of Extended Water Supply District**

The Echuca Water District is extended to include an area of land bounded by a red border on the Corporation's Drawing No. P840-552, a copy of which may be inspected at the office of the Coliban Region Water Corporation, situated at 37-45 Bridge Street, Bendigo, Victoria 3550.

Dated 19 December 2007

ALLAN McPHERSON  
Executive Director, Water Industry  
Office of Water  
Department of Sustainability and Environment  
(as delegate of the Minister)

---

**Planning and Environment Act 1987**

## KINGSTON PLANNING SCHEME

## Notice of Approval of Amendment

## Amendment C89

The Kingston City Council has approved Amendment C89 to the Kingston Planning Scheme.

The Amendment comes into operation on the date this notice is published in the Government Gazette.

The Amendment rezones land at 28 Perry Street, Moorabbin from a Residential 1 Zone to a Public Park and Recreation Zone.

The Amendment was approved by the Kingston City Council on 13 December 2007 in accordance with authorisation given by the Minister under section 11(1) of the **Planning and Environment Act 1987**. The authorisation has not been withdrawn.

A copy of the Amendment can be inspected, free of charge, during office hours, at the offices of the Kingston City Council, Level 1, 1230 Nepean Highway, Cheltenham and at the Department of Planning and Community Development's website at [www.dpcd.vic.gov.au/planning](http://www.dpcd.vic.gov.au/planning).

GENEVIEVE OVERELL  
General Manager

Planning, Heritage and Urban Design  
Department of Planning and  
Community Development

**Planning and Environment Act 1987**

## STONNINGTON PLANNING SCHEME

## Notice of Approval of Amendment

## Amendment C68

The Minister for Planning has approved Amendment C68 to the Stonnington Planning Scheme.

The Amendment comes into operation on the date this notice is published in the Government Gazette.

The Amendment:

- rezones the land at 336 Glenferrie Road, Malvern (Deakin University and Stonington Mansion) from Public Use Zone 2 (Education) to Residential 1;

- introduces a Development Plan Overlay into the Scheme and applies the Development Plan Overlay Schedule 1 – Stonington mansion (DPO1) to the land;
- amends the Municipal Strategic Statement to include the Development Plan Overlay as an implementation tool to manage the use and development of large sites; and
- amends the Schedule to the Heritage Overlay at HO40 to correct the description to 'Stonington (also known as Stonnington)'.

A copy of the Amendment can be inspected, free of charge, during office hours, at the offices of the Stonnington City Council, corner of Chapel and Greville Streets, Prahran and at the Department of Planning and Community Development's website at [www.dpcd.vic.gov.au/planning](http://www.dpcd.vic.gov.au/planning).

GENEVIEVE OVERELL  
General Manager

Planning, Heritage and Urban Design  
Department of Planning and  
Community Development

**Planning and Environment Act 1987**

## YARRA RANGES PLANNING SCHEME

## Notice of Approval of Amendment

## Amendment C59

The Yarra Ranges Shire Council approved Amendment C59 to the Yarra Ranges Planning Scheme on 11 December 2007.

The Amendment introduces a Design and Development Overlay to the 'western gateway' Industrial 3 zoned area of Healesville, which includes land generally bound by Maroondah Highway, Argoon Road and Heritage Lane, Healesville.

The Amendment was approved by the Yarra Ranges Shire Council in accordance with authorisation given by the Minister under section 11(1) of the **Planning and Environment Act 1987** on 24 August 2006. The authorisation has not been withdrawn.

A copy of the Amendment can be inspected, free of charge, during office hours, at the offices of the Yarra Ranges Shire Council: Lilydale, Anderson Street, Lilydale; Monbulk, 94 Main Street, Monbulk; Healesville, 276 Maroondah Highway, Healesville; Upwey, 40

Main Street, Upwey; Yarra Junction, Warburton Highway/Hoddle Street, Yarra Junction; and at the Department of Planning and Community Development's website at [www.dpcd.vic.gov.au/planning](http://www.dpcd.vic.gov.au/planning).

GENEVIEVE OVERELL  
General Manager  
Planning, Heritage and Urban Design  
Department of Planning and  
Community Development

---

This page was left blank intentionally

**PRICING FOR SPECIAL GAZETTE,  
PERIODICAL GAZETTE AND  
VICTORIAN LEGISLATION**

Retail price varies according to the number of pages in each Victoria Government Special Gazette, Victoria Government Periodical Gazette and Victorian legislation. The table below sets out the prices that apply.

<i>Price Code</i>	<i>No. of Pages (Including cover and blank pages)</i>	<i>Price*</i>
A	1–16	\$3.80
B	17–32	\$5.70
C	33–48	\$7.80
D	49–96	\$12.20
E	97–144	\$15.75
F	145–192	\$18.65
G	193–240	\$21.50
H	241–288	\$22.90
I	289–352	\$25.75
J	353–416	\$30.10
K	417–480	\$34.35
L	481–544	\$40.10
M	545–608	\$45.80
N	609–672	\$50.55
O	673–736	\$57.25
P	737–800	\$63.00

*\*All Prices Include GST*

**craftsmanpress**

The *Victoria Government Gazette* is published by The Craftsman Press Pty Ltd with the authority of the Government Printer for the State of Victoria

© State of Victoria 2008

This publication is copyright. No part may be reproduced by any process except in accordance with the provisions of the Copyright Act.

Address all enquiries to the Government Printer for the State of Victoria  
Level 2 1 Macarthur Street  
Melbourne 3002  
Victoria Australia

**How To Order****Mail Order****Victoria Government Gazette**

Level 1 520 Bourke Street  
Melbourne 3000  
PO Box 1957 Melbourne 3001  
DX 106 Melbourne

**Telephone**

(03) 9642 5808

**Fax**

(03) 9600 0478

**email**

gazette@craftpress.com.au

**Retail & Mail Sales****Victoria Government Gazette**

Level 1 520 Bourke Street  
Melbourne 3000  
PO Box 1957 Melbourne 3001

**Telephone**

(03) 9642 5808

**Fax**

(03) 9600 0478

**Retail Sales****Information Victoria**

505 Little Collins Street  
Melbourne 3000

**Telephone**

1300 366 356

**Fax**

(03) 9603 9920

ISSN 0819-5471

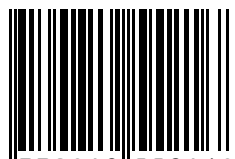

9 770819 552168

Recommended Retail Price \$1.95 (includes GST)