



Victoria Government Gazette

No. S 318 Wednesday 26 November 2008
By Authority, Victorian Government Printer

Road Management Act 2004

ORDER PURSUANT TO CLAUSE 26(1)(B) OF SCHEDULE 5A

Order in Council

The Governor in Council, under clause 26(1)(b) of Schedule 5A to the **Road Management Act 2004** (the Act), divests from Bororoondara City Council and Stonnington City Council the land located in the Redevelopment Project area and identified as:

- Parcels 1–3, 8 and 17 in Survey Plan 21621 as noted in Certificates of Title Vol 4654 Fol 670 and Vol 4843 Fol 538;
- Parcels 1 and 2–4 in Survey Plan 21622 as noted in Certificate of Title Vol 5068 Fol 551 and Vol 1014 Fol 713;
- Parcel 1 in Survey Plan 21623 as noted in Certificate of Title Vol 8455 Fol 277;
- Parcels 5–7 in Survey Plan 21621 as noted in Certificates of Title Vol 5230 Fol 994, Vol 5922 Fol 252 and Vol 6542 Fol 214;
- Parcels 6, 8 and 9 in Survey Plan 21622 as noted in Certificates of Title Vol 6542 Fol 214 and Vol 5861 Fol 041;
- Parcel 3 in Survey Plan 21623 as noted in Certificate of Title Vol 5846 Fol 091;
- Parcel 6 in Survey Plan 21626 as noted in Certificate of Title Vol 10116 Fol 269;
- Parcels 1 and 4 in Survey Plan 21629 as noted in Certificate of Title Vol 4657 Fol 205; and
- Parcel 4 in the attached Survey Plan 21625 as noted in Certificate of Title Vol 9692 Fol 472.

Copies of the above Survey Plans are attached.

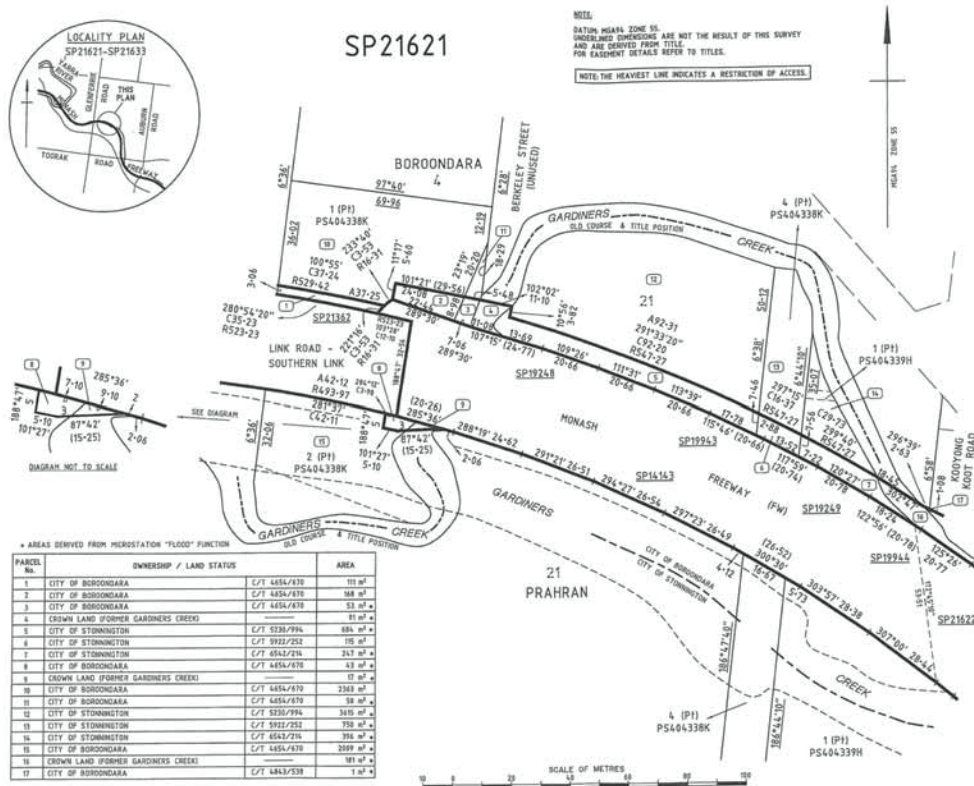

SPECIAL

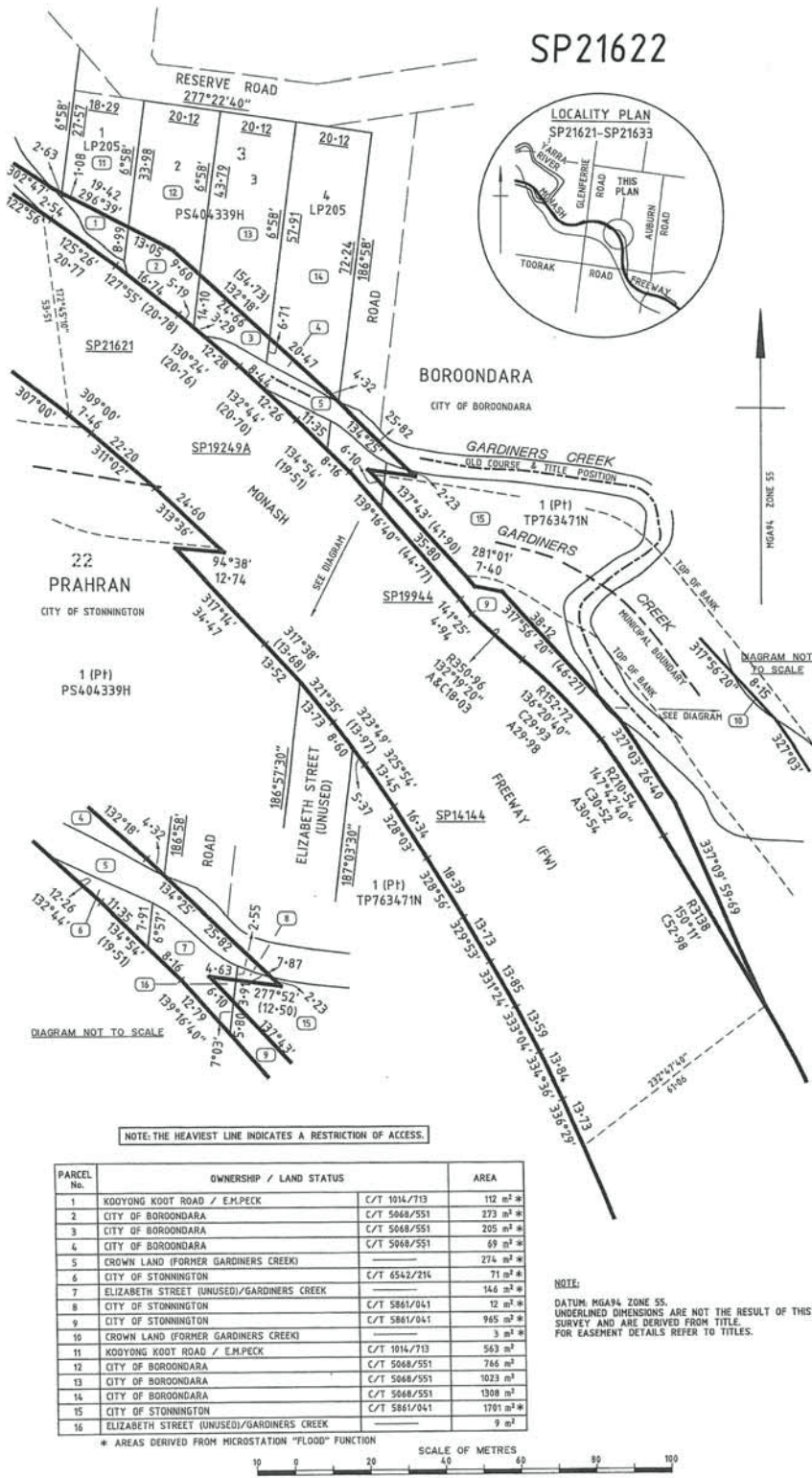

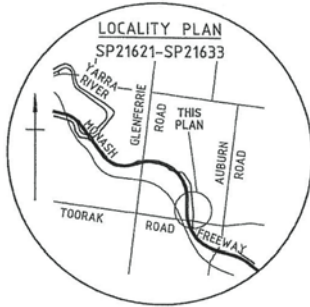

NOTE:

DATUM: MGA94 ZONE 55.
UNDERLINED DIMENSIONS ARE NOT THE RESULT OF THIS SURVEY AND ARE DERIVED FROM TITLE.
 FOR EASEMENT DETAILS REFER TO TITLES.

NOTE: THE HEAVIEST LINE INDICATES A RESTRICTION OF ACCESS.

SP21623

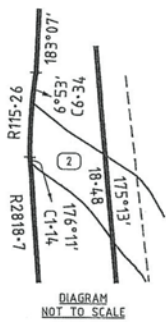
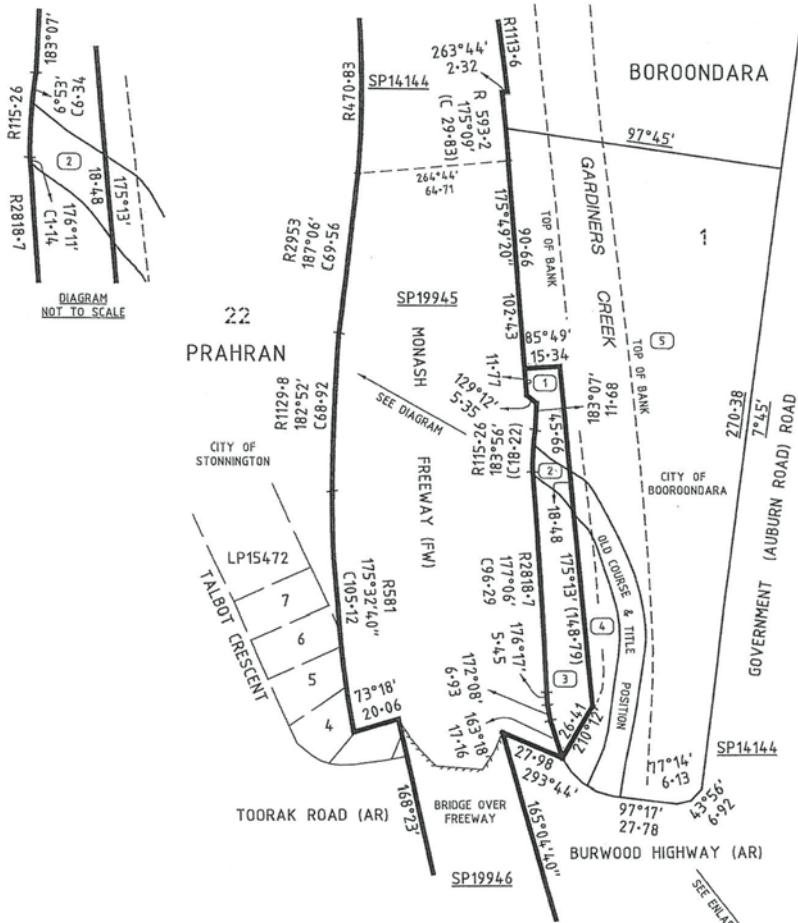

PARCEL No.	OWNERSHIP / LAND STATUS	AREA
1	CITY OF BOROONDARA	C/T 8455/277 557 m ² *
2	CROWN LAND (FORMER GARDINERS CREEK)	230 m ² *
3	CITY OF STONNINGTON	C/T 5846/091 1877 m ² *
4	CITY OF STONNINGTON	C/T 5846/091 1331 m ² *
5	CITY OF BOROONDARA	C/T 8455/277 1-984 ha *

* AREA DERIVED FROM MICROSTATION "FLOOD" FUNCTION

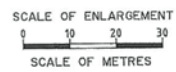
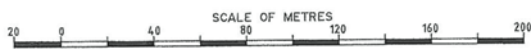

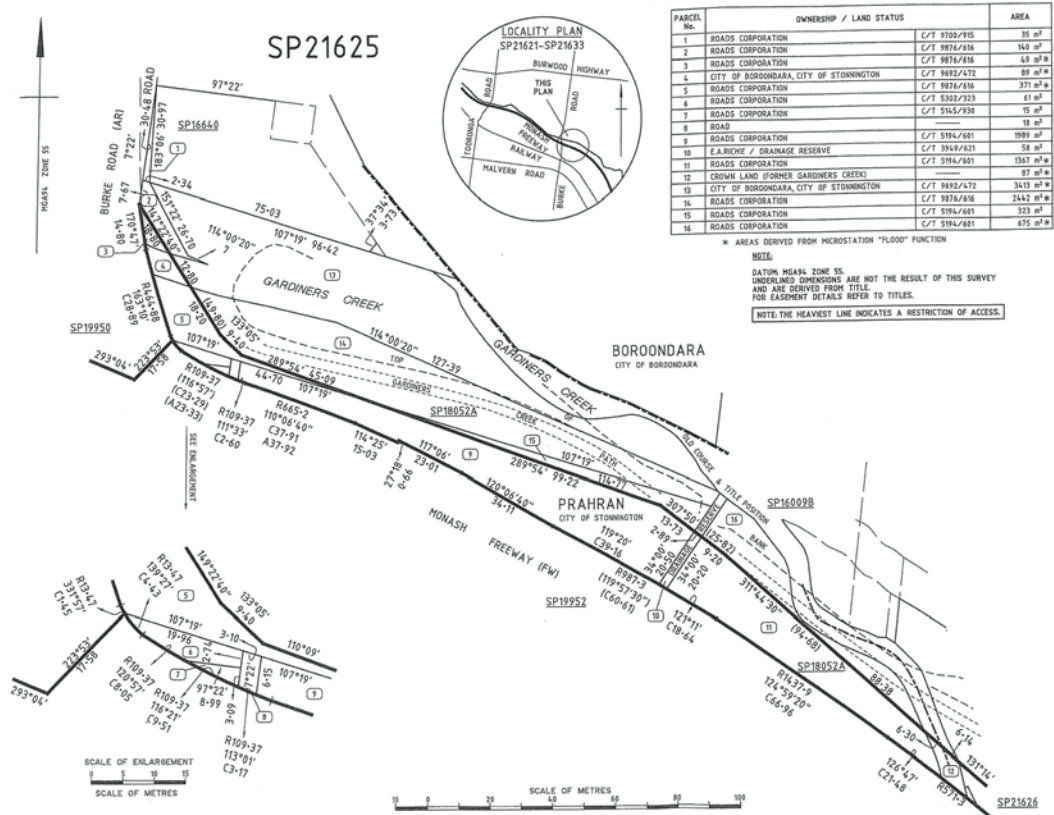

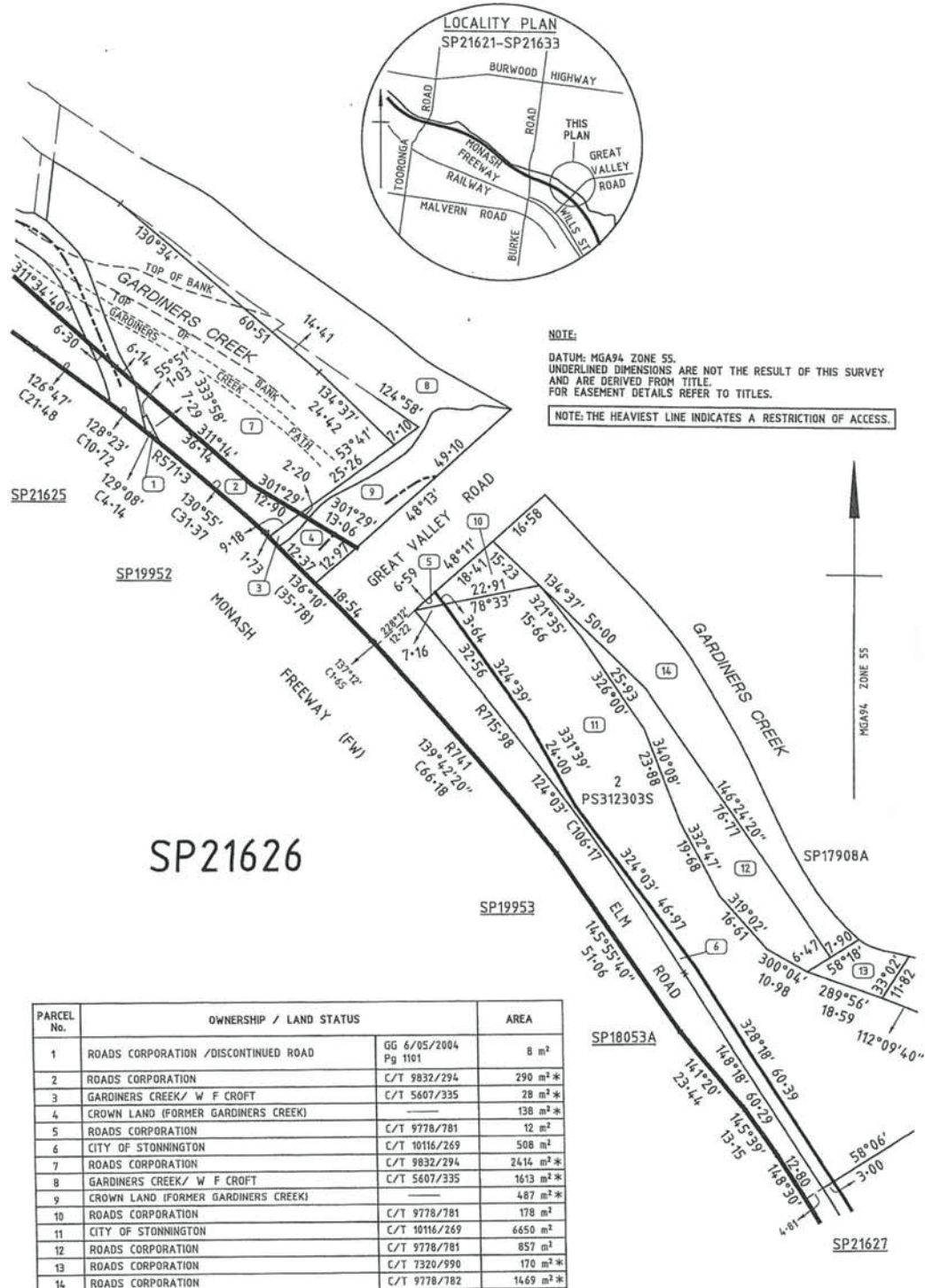

NOTE:
 DATUM: MGA94 ZONE 55.
 UNDERLINED DIMENSIONS ARE NOT THE RESULT OF THIS SURVEY AND ARE DERIVED FROM TITLE.
 FOR EASEMENT DETAILS REFER TO TITLES.
NOTE: THE HEAVIEST LINE INDICATES A RESTRICTION OF ACCESS.



SP21626

PARCEL No.	OWNERSHIP / LAND STATUS	AREA
1	ROADS CORPORATION /DISCONTINUED ROAD GG 6/05/2004 Pg 1101	8 m ²
2	ROADS CORPORATION C/T 9832/294	290 m ² *
3	GARDINERS CREEK/ W F CROFT C/T 5607/335	28 m ² *
4	CROWN LAND (FORMER GARDINERS CREEK)	138 m ² *
5	ROADS CORPORATION C/T 9778/781	12 m ²
6	CITY OF STONNINGTON C/T 10116/269	508 m ²
7	ROADS CORPORATION C/T 9832/294	2414 m ² *
8	GARDINERS CREEK/ W F CROFT C/T 5607/335	1613 m ² *
9	CROWN LAND (FORMER GARDINERS CREEK)	487 m ² *
10	ROADS CORPORATION C/T 9778/781	178 m ²
11	CITY OF STONNINGTON C/T 10116/269	6650 m ²
12	ROADS CORPORATION C/T 9778/781	857 m ²
13	ROADS CORPORATION C/T 7320/990	170 m ² *
14	ROADS CORPORATION C/T 9778/782	1469 m ² *

* AREAS DERIVED FROM MICROSTATION "FLOOD" FUNCTION



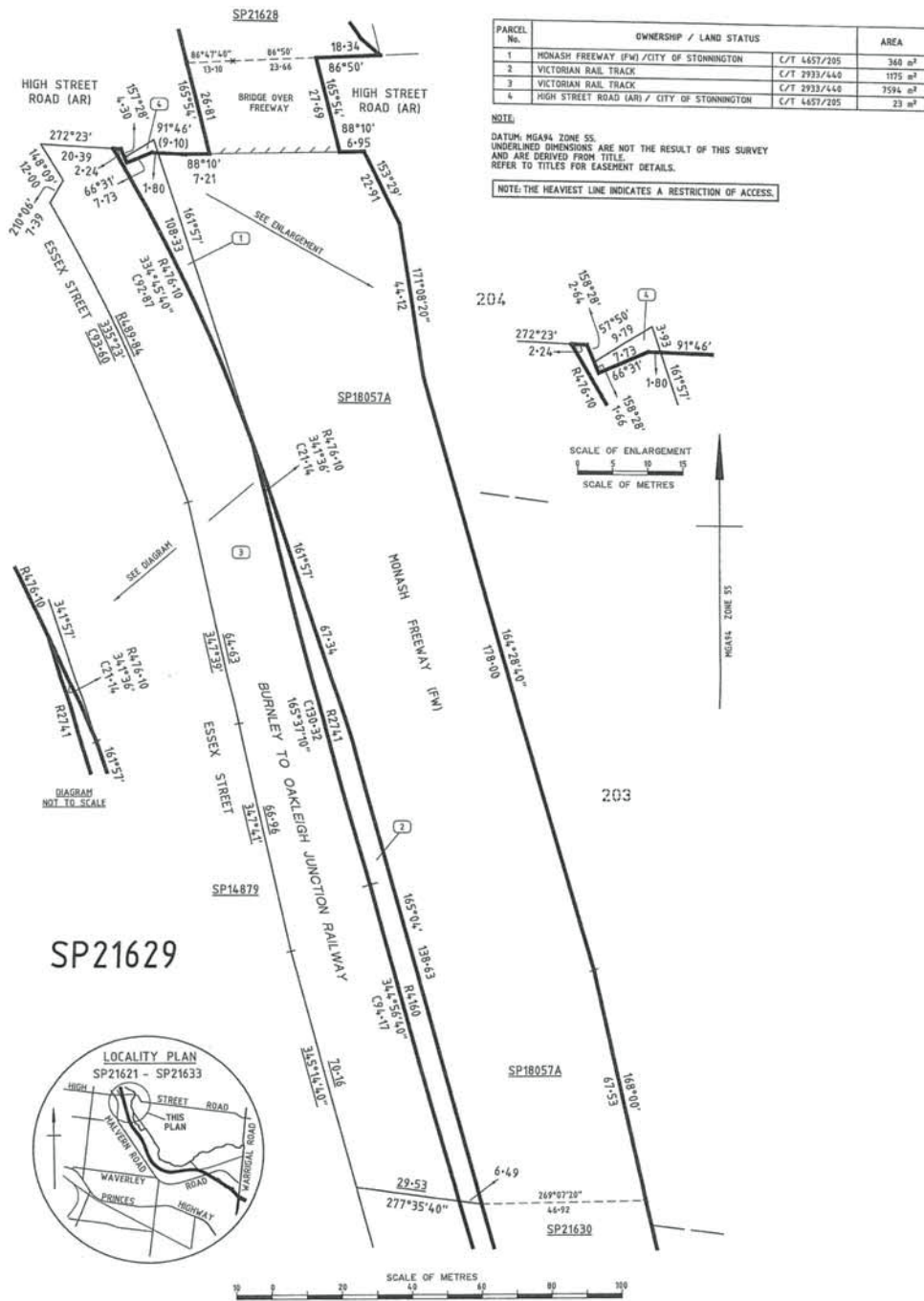

Dated 25 November 2008
 Responsible Minister
 TIM PALLAS MP
 Minister for Roads and Ports

RYAN HEATH
 Clerk of the Executive Council

This page was left blank intentionally

craftsmanpress

The *Victoria Government Gazette* is published by The Craftsman Press Pty Ltd with the authority of the Government Printer for the State of Victoria

© State of Victoria 2008

This publication is copyright. No part may be reproduced by any process except in accordance with the provisions of the Copyright Act.

Address all enquiries to the Government Printer for the State of Victoria
Level 2 1 Macarthur Street
Melbourne 3002
Victoria Australia

How To Order**Mail Order****Victoria Government Gazette**

Level 1 520 Bourke Street
Melbourne 3000
PO Box 1957 Melbourne 3001
DX 106 Melbourne

**Telephone**

(03) 9642 5808

**Fax**

(03) 9600 0478

email

gazette@craftpress.com.au

**Retail & Mail Sales****Victoria Government Gazette**

Level 1 520 Bourke Street
Melbourne 3000
PO Box 1957 Melbourne 3001

**Telephone**

(03) 9642 5808

**Fax**

(03) 9600 0478

**Retail Sales****Information Victoria**

505 Little Collins Street
Melbourne 3000

**Telephone**

1300 366 356

**Fax**

(03) 9603 9920

Price Code A