



Victoria Government Gazette

By Authority of Victorian Government Printer

No. G 52 Wednesday 24 December 2008

www.gazette.vic.gov.au

GENERAL

TABLE OF PROVISIONS

Private Advertisements	
Aerodrome Landing Fees Act 2003 – Moorabbin Airport Corporation Pty Ltd	3064
Estates of Deceased Persons	
Peter John Brown	3064
De Marco Lawyers	3064
Fischer McCrae	3064
Harris & Chambers Lawyers	3064
Hicks Oakley Chessell Williams	3065
Holt & Macdonald	3065
Lorraine Jones & Associates	3065
Lyttletons	3065
Macpherson + Kelley	3065
Maddocks	3066
Pearce Webster Dugdales	3066
Wills & Probate Victoria	3066
Government and Outer Budget Sector	
Agencies Notices	3067

Advertisers Please Note

As from 24 December 2008

The last Special Gazette was No. 387 dated 23 December 2008.

The last Periodical Gazette was No. 2 dated 31 October 2008.

How To Submit Copy

- See our webpage www.craftpress.com.au
 - or contact our office on 9642 5808
between 8.30 am and 5.30 pm Monday to Friday
-

Copies of recent Special Gazettes can now be viewed at the following display cabinet:

- 1 Treasury Place, Melbourne (behind the Old Treasury Building)
-

**PUBLICATION OF THE VICTORIA GOVERNMENT GAZETTE (GENERAL)
NEW YEAR WEEK 2009**

Please Note:

The Victoria Government Gazette (General) for New Year week (G1/09) will be published on **Friday 2 January 2009**.

Copy deadlines:

Private Advertisements **9.30 am on Monday 29 December 2008**

Government and Outer
Budget Sector Agencies Notices **9.30 am on Monday 29 December 2008**

Office Hours:

The Victoria Government Gazette Office is open during normal office hours over the holiday period, i.e. 8.30 am to 5.30 pm Monday to Friday, excluding public holidays.

Where urgent gazettal is required after hours, arrangements should be made with the Government Gazette Officer on 0419 327 321.

JENNY NOAKES
Government Gazette Officer

VICTORIA GOVERNMENT GAZETTE

Subscribers and Advertisers

Our contact details are as follows:

Victoria Government Gazette Office
Level 1, 520 Bourke Street
Melbourne, Victoria 3000

PO Box 1957
Melbourne, Victoria 3001

DX 106 Melbourne

Telephone: (03) 9642 5808
Fax: (03) 9600 0478
Mobile (after hours): 0419 327 321

Email: gazette@craftpress.com.au
Website: www.gazette.vic.gov.au

JENNY NOAKES
Government Gazette Officer

PRIVATE ADVERTISEMENTS

Aerodrome Landing Fees Act 2003

Moorabbin Airport Corporation Pty Ltd gives notice that, under the **Aerodrome Landing Fees Act 2003**, the following Fees have been fixed and operate at Moorabbin Airport from 1 January 2009.

These Fees apply to aircraft or helicopters not engaged in Regular Public Transport operations. The charging unit is per 1,000 kg MTOW of the aircraft and includes GST. The charge is:

Per Calendar Year	\$1,850.00 or
Per Calendar 6 months	\$1,400.00 or
Per month	\$275.00 or
Per day	\$11.00 (aircraft under 7,000 kg MTOW)
Per day	\$17.00 (aircraft over 7,000 kg MTOW)

Moorabbin Airport Conditions of Use – Airport Access Charges 2009 contains full details along with additional charges and available discounts for certain categories of aircraft. This can be obtained from Moorabbin Airport Corporation Pty Ltd, Bundora Parade, Mentone, Vic. 3194 or from: www.moorabbinairport.com.au

In the matter of the estate of BERYL RUTH BROWN, formerly of Kulkyne Road, Colignan, Victoria, but late of Bethlehem Health Care, 476 Kooyong Road, South Caulfield, Victoria, retired, deceased.

Creditors, next-of-kin and others having claims in respect of the estate of the abovenamed deceased, who died on 26 July 2007, are required by her personal representatives, Peter John Brown and Vivienne Ruth Hembrow, in care of PO Box 306, Panania, Sydney, NSW 2213, to send particulars to them by 60 days from the date of publication of this notice, after which date the personal representatives may convey or distribute the assets, having regard only to the claims of which they then have notice.

Dated 17 December 2008

PHYLLIS EVELYN LARDNER, late of Faversham House, 27 Shierlaw Avenue, Canterbury, Victoria, personal assistant, deceased.

Creditors, next-of-kin and others having claims in respect of the estate of the deceased, who died on 21 August 2008, are required by the trustees, Ian Michael Glenny and Gary Andrews, to send particulars to the trustees by 2 March 2009, care of the undermentioned solicitors, after which date the trustees may convey or distribute the assets, having regard only to the claims of which the trustees have notice.

FISCHER McCRAE, solicitors,
Level 3, 389 Lonsdale Street, Melbourne 3000.

Re: BOLESZAW PACEWICZ, late of 75 Isla Avenue, Glenroy, Victoria, retired labourer, deceased.

Creditors, next-of-kin and others having claims in respect of the estate of the deceased, who died on 16 August 2000, are required by the trustees, George Pacewicz and Anna Lewis, to send particulars to the trustees, care of the undermentioned solicitors, within sixty days from the publication hereof, after which date the trustees may convey or distribute the assets, having regard only to the claims of which the trustees have notice.

DE MARCO LAWYERS,
794A Pascoe Vale Road, Glenroy 3046.

MARGARET ELSIE SHERWIN, late of 315/15–25 George Street, Sandringham, home duties, deceased.

Creditors, next-of-kin and others having claims in respect of the estate of the deceased, who died on 29 November 2008, are required by the trustee, care of Harris & Chambers Lawyers of 338 Charman Road, Cheltenham 3192, to send particulars to them by 27 February 2009, after which date the trustee may convey or distribute the assets, having regard only to the claims of which the trustee then has notice.

HARRIS & CHAMBERS LAWYERS,
338 Charman Road, Cheltenham 3192.

Re: VALDA MARGARET RADONICH, deceased.

Creditors, next-of-kin and others having claims against the estate of VALDA MARGARET RADONICH, late of 26 Weeden Drive, Vermont South, married woman, deceased, who died on 8 October 2008, are requested to send particulars of their claims to the executors, care of the undermentioned solicitors, by 10 March 2009, after which date they will distribute the assets, having regard only to the claims on which date they then have notice.

HICKS OAKLEY CHESSELL WILLIAMS,
solicitors,
379 Collins Street, Melbourne 3000.

Re: TREVOR JOHN WIGHTMAN, late of 115 Victoria Road, Lilydale, Victoria, but formerly of 9 Becket Street, Rye, Victoria, retired, deceased.

Creditors, next-of-kin and others having claims in respect of the estate of the deceased, who died on 14 September 2008, are required by the trustees, Susan Kay Counsel of 13 Devon Walk, Mooroolbark, Victoria, kitchenhand, daughter, and David Bruce Wightman of 36 Mathiesons Road, Wandong, Victoria, builder, son, to send particulars to the trustees by 28 February 2009, after which date the trustees may convey or distribute the assets, having regard only to the claims of which the trustees have notice.

HOLT & MACDONALD P/L, solicitors,
1 Ringwood Street, Ringwood 3134.

Re: TREVOR JOHN WIGHTMAN, late of 115 Victoria Road, Lilydale, Victoria, but formerly of 9 Becket Street, Rye, Victoria, retired, deceased.

Creditors, next-of-kin and others having claims in respect of the estate of the deceased, who died on 14 September 2008, are required by the trustees, Susan Kay Counsel of 13 Devon Walk, Mooroolbark, Victoria, kitchenhand, daughter, and David Bruce Wightman of 36 Mathiesons Road, Wandong, Victoria, builder, son, to send particulars to the trustees by 28 February 2009, after which date the trustees may convey or distribute the assets, having regard only to the claims of which the trustees have notice.

HOLT & MACDONALD P/L, solicitors,
1 Ringwood Street, Ringwood 3134.

Re: DONALD WILFRED HOBBS, late of 38 Kent Hughes Road, Eltham, Victoria, company director, deceased.

Creditors, next-of-kin and others having claims in respect of the estate of the deceased, who died on 22 July 2008, are required by the trustees, Betty Joan Norris, care of 900 Main Road, Eltham, Victoria, company director, partner, and Desmond Francis McLindon, care of 900 Main Road, Eltham, Victoria, accountant, to send particulars to the trustees by 1 March 2009, after which date the trustees may convey or distribute the assets, having regard only to the claims of which the trustees have notice.

LORRAINE JONES & ASSOCIATES, solicitors,
900 Main Road, Eltham 3095.

CECIL LEROY LAW, late of 20 Kathleen Court, Beaconsfield, Victoria, retired carpenter, deceased.

Creditors, next-of-kin and others having claims in respect of the estate of the deceased, who died on 29 September 2008, are required by the executors, Ian Leroy Law and Douglas Eugene Law, to send particulars to them, care of the undermentioned solicitors, by a date not later than two months from the date of publication hereof, after which date the executors may convey or distribute the assets, having regard only to the claims of which they then have notice.

LYTTLETONS, solicitors,
53 Marcus Road, Dingley 3172.

Re: JONATHAN EDWIN WOLFF, also known as Jonathan Edward Wolff, late of 698 Zink Avenue, Santa Barbara, California, United States of America, pensioner, deceased.

Creditors, next-of-kin and others having claims in respect of the estate of the deceased, who died on 14 September 2008, are required by the trustee, Damian John Paul, care of 40–42 Scott Street, Dandenong, Victoria, to send particulars to the trustee by 23 February 2009, after which date the trustee may convey or distribute the assets, having regard only to the claims of which the trustee has notice.

MACPHERSON + KELLEY, lawyers,
40–42 Scott Street, Dandenong 3175.

Re: JOHN LEONARD CONNELL, late of 163/461 St Kilda Road, Melbourne, Victoria, and Unit 11A, 'Allunga', 3 Hanlon Street, Surfers Paradise, Queensland, retired general surgeon, deceased.

Creditors, next-of-kin and others having claims in respect of the estate of the deceased, who died on 8 August 2008, are required by the trustees, James Joseph Connell and Bernard George Teague, both care of Maddocks Lawyers, 140 William Street, Melbourne, Victoria, to send particulars to the trustees by 23 February 2009, after which date the trustees may convey or distribute the assets, having regard only to the claims of which the trustees have notice.

MADDOCKS, lawyers,
140 William Street, Melbourne 3000.

Re: FLORENCE MAY BISHOP, late of 18 McGregor Street, East Malvern, widow, deceased.

Creditors, next-of-kin and others having claims in respect of the estate of the deceased, who died on 12 November 2008, are required by the trustees, Arthur John Pearce and Peter John Francis Bishop, to send particulars to the trustees, care of the undermentioned solicitors, by 1 March 2009, after which date the trustees may convey or distribute the assets, having regard only to the claims of which the trustees have notice.

PEARCE WEBSTER DUGDALES, solicitors,
4th Floor, 379 Collins Street, Melbourne 3000.

Re: MARIE JOY DRAFFIN, late of 7 Paul Street, Doncaster.

Creditors, next-of-kin and others having claims in respect of the estate of the deceased, who died on 7 July 2008, are required to send particulars of their claims to Keith Hercules of Suite 709, 442 St Kilda Road, Melbourne 3004, by 10 March 2009, after which date the executor may convey or distribute the assets, having regard only to the claims of which he may then have notice.

WILLS & PROBATE VICTORIA, lawyers,
Level 3, 20-22 McKillop Street, Melbourne 3000.

**GOVERNMENT AND OUTER BUDGET
SECTOR AGENCIES NOTICES**

BANYULE CITY COUNCIL

Road Discontinuance

Pursuant to section 206 and clause 3 of schedule 10 of the **Local Government Act 1989**, Banyule City Council, at its ordinary meeting held on 1 October 2007, having formed the opinion that the section of road shown hatched on the plan below is not reasonably required as a road for public use, resolved to discontinue the section of 'road' and to exchange the land with land owned by the abutting owners.

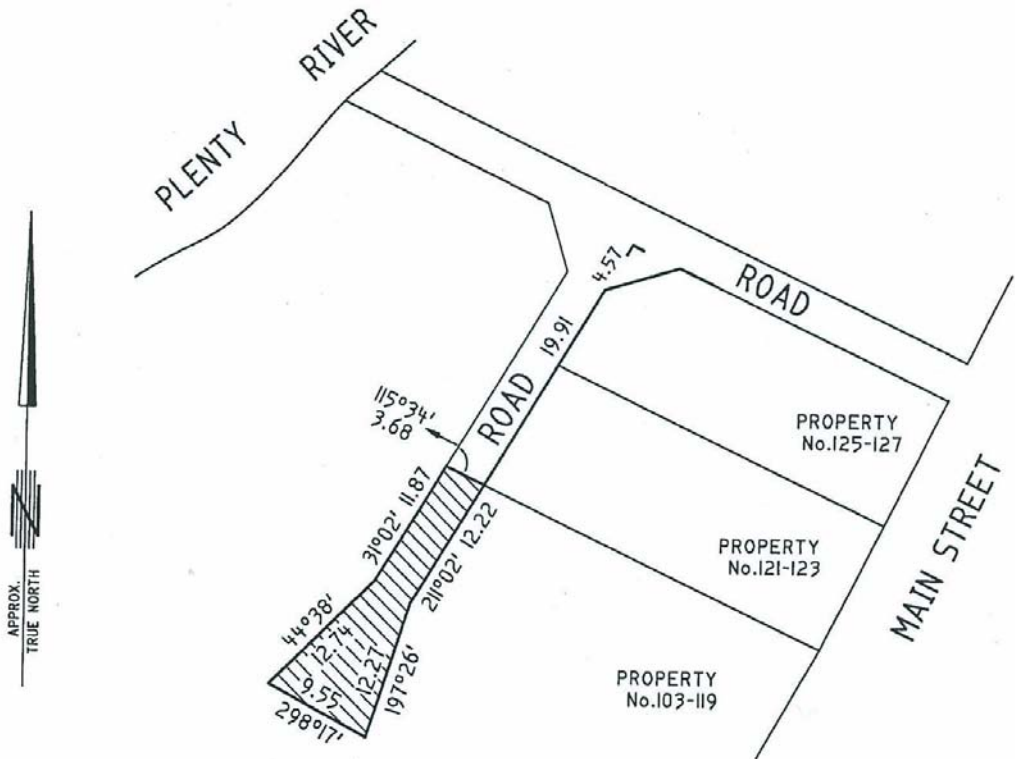

SIMON McMILLAN
Chief Executive Officer

CITY OF GREATER GEELONG

Notice is given that the City of Greater Geelong Council, at its meeting on 14 October 2008, resolved to exercise its power and make the following Orders under sections 26(2) and 25(1) of the **Domestic (Feral and Nuisance) Animals Act 1994**:

1. All dogs that enter in or on the following public places must be restrained at all times by means of a chain, cord or leash, not exceeding two (2) metres in length:
 - (a) all roads and footpaths/nature strips;
 - (b) shopping centres;
 - (c) high use areas (including the Waterfront Precinct in Geelong);
 - (d) sporting grounds and ovals during times of organised sports (which includes practice and training);
 - (e) shared use paths or walking paths and the areas within five (5) metres either side of the abutting edge of the path (excluding the paths located on Fyansford Common and the shared path on the north side of the river upstream from Queens Park Bridge and Fyansford Common);
 - (f) within ten (10) metres of children's play equipment;
 - (g) within ten (10) metres of picnic and barbeque areas (as defined by Council as having barbeques and/or tables and associated seating provided);
 - (h) jetties and piers;
 - (i) Batesford Reserve;
 - (j) the following reserves:

Reserve Name	Street Address	Suburb	Melways Ref.
Milton Reserve	7 Milton Street	Bell Park	441 F7
Belmont Heights Neighbourhood Park	Corner Regent Street and Amundsen Street	Belmont	451 H10
Herd Reserve	2A Regent Street	Belmont	451 J11
Iona Reserve	28A Iona Avenue	Belmont	451 D12
Kindale Reserve	10 Kindale Court	Belmont	465 C3
Kyle Reserve	2A Kyle Avenue	Belmont	451 H9
Morris Reserve	18A Morris Street	Belmont	451 G10
Stork Reserve	26A Stork Avenue	Belmont	465 H1
Clunies Reserve	10 Clunies Court	Corio	431 H6
Rodborough Reserve	23A Rodborough Crescent	Corio	432 B6
Stradling Reserve	6 York Street	Geelong	452 A1
Osborne Reserve	78 Osborne Avenue	Geelong North	441 H7
L. J. Keavy Park	25 Eureka Street	Geelong West	451 G3
Bank Reserve	20 Bank Street	Lara	423 A6
Fairmie Reserve	1A Fairmie Street	Hamlyn Heights	441 D9
Bennett Reserve	6A Bennett Street	Highton	451 B9

Reserve Name	Street Address	Suburb	Melways Ref.
Cara Reserve	5A Cara Road	Highton	451 D9
Ferndale Reserve	6A Ferndale Parade	Highton	451 E10
Lambhill Reserve	282 Mt Pleasant Road	Highton	451 A9
Thornbury Reserve	3A Thornbury Lane	Highton	451 C8
Cornthwaite Reserve	2 Cornthwaite Crescent	Leopold	468 G2
Ising Reserve	8 Ising Street	Newcomb	452 H8
Janet Reserve	3 Janet Court	Newcomb	452 J9
Lancaster Reserve	11 Nelson Avenue	Newcomb	452 K10
Pitman Avenue Reserve	2–6 Silver Street	Newcomb	452 J10
Tilly Reserve	7 Tilly Court	Newcomb	452 J9
Wilton Avenue Reserve	25 Wilton Avenue	Newcomb	452 H9
Buckingham Reserve	66 Buckingham Road	Newtown	451 E6
Fairmont Reserve	21 Fairmont Road	Newtown	451 E6
Maynooth Reserve	4A Maynooth Drive	Norlane	431 H10
Crane Reserve	9 Crane Court	Ocean Grove	483 J10
Hollywood Reserve	12 Hollywood Boulevard	Point Lonsdale	499 J2
McShane Reserve	6 McShane Court	Rosewall	432 F5
Chandos Reserve	4A McGill Court	St Albans Park	466 G2
Aitken Park	7 Aitken Court	Whittington	466 J1
Stan Swain Childrens Playground	50 Westmoreland Street	Whittington	466 H1
Vincent Park	59 Truscott Street	Whittington	452 J11

- (k) any category 5 areas identified by '■' on the attached Dog Controls – Beaches – Map 1, and the insert of the Geelong Waterfront Precinct map together with the area identified by '■', on the Dog Controls – Barwon River Map 2 (refer attached Maps 1 and 2).
2. All dogs that enter in or on the following public places must be restrained at all times by means of a chain, cord or leash, not exceeding two (2) metres in length between the hours of 10.00 am and 8.00 pm (during daylight savings times) and between the hours of 10.00 am and 6.00 pm (at all other times):
- (a) any category 2 areas identified by '■' on the attached Dog Controls – Beaches – Map 1 (except any area managed by another land authority).
3. All dogs are permitted Off – Leash in the following designated areas:
- (a) any category 1 areas identified by '■' on the attached Dog Controls – Beaches – Map 1; and '▨' on Dog Controls Barwon River Map 2.
4. All dogs are prohibited from entering in or on the following public places at all times:
- (a) rivers, creeks and other water bodies (except any beach designated and signposted as a swimming area for dogs); and
- (b) any category 4 areas identified by '◆' on the attached Dog Controls – Beaches – Map 1 map (except any area managed by another land authority).

5. A night curfew is imposed for cats commencing on 1 July 2009. All cats must be securely confined to the owner's premises between sunset and sunrise each day.
6. Reference made to other land authorities in Dog Controls – Beaches Map 1 will be subject to separate control orders.

'public places' include beaches, reserves, parks and playgrounds.

'public open space areas' have the same meaning as 'public places'

The public can inspect Council's Dogs in Public Places Policy including the coloured maps free of charge at Council's customer service offices or on Council's website at <http://www.geelongaustralia.com.au>

This Order takes effect the day after it is published in the Government Gazette and in a newspaper circulating in the municipal district.

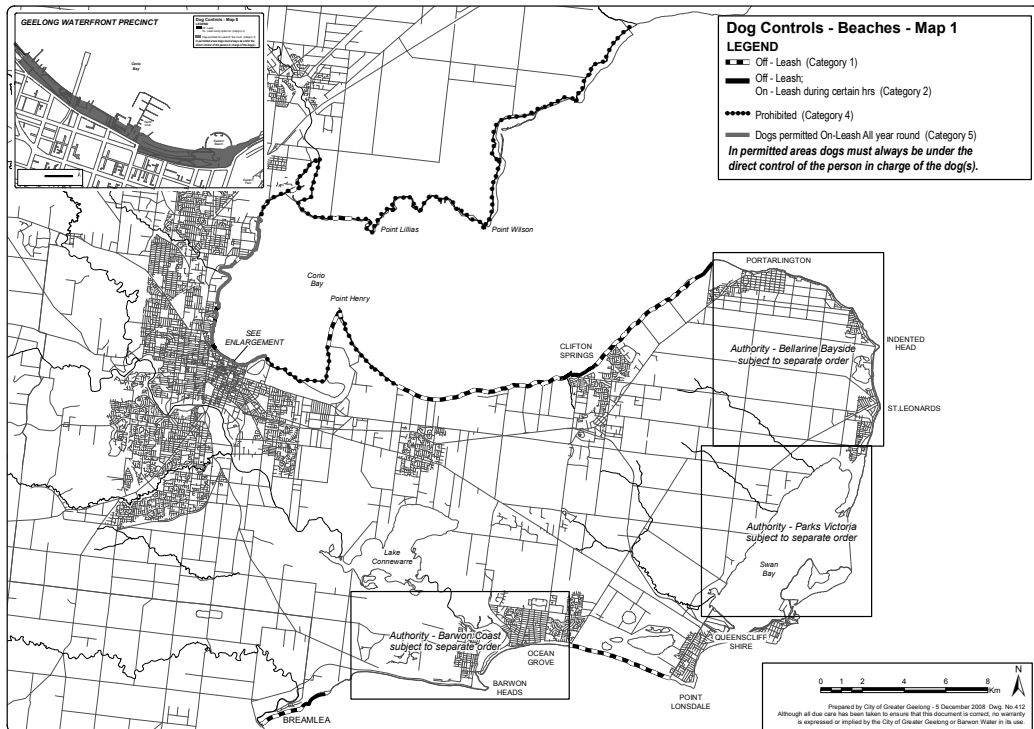

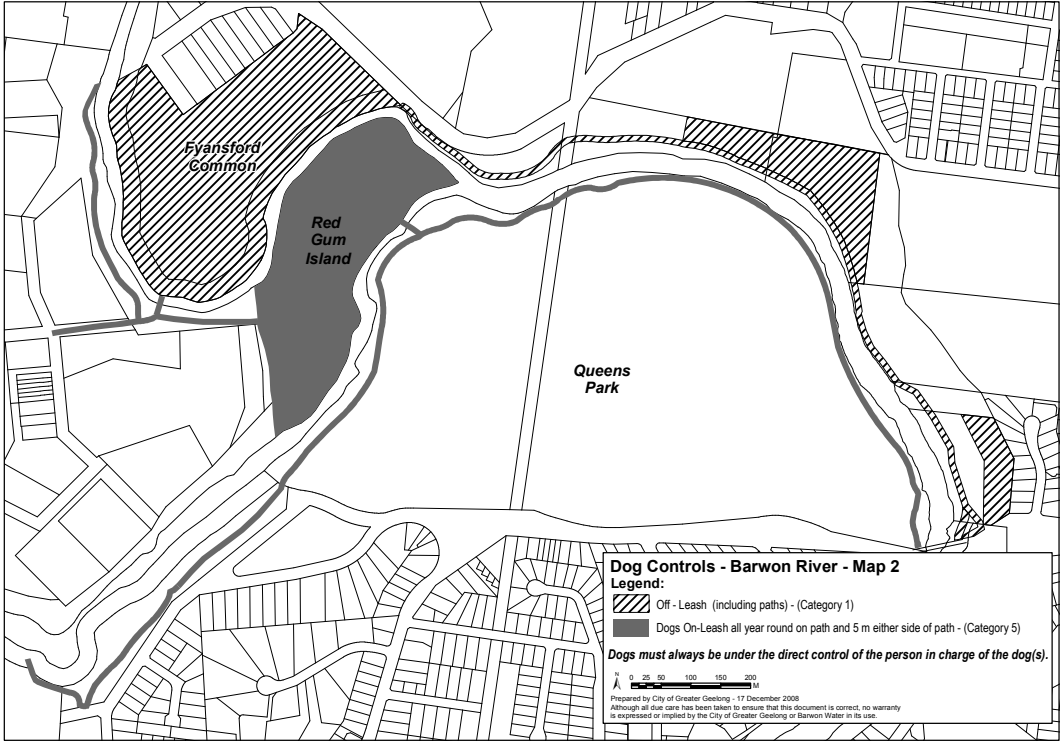

KAY RUNDLE
Chief Executive Officer



Local Law No. 4 – Environment
(Amendment No. 3) 2008

Notice is hereby given pursuant to section 119(3) of the **Local Government Act 1989**, that, at its meeting on 15 December 2008, the Loddon Shire Council resolved to make Local Law No. 4 – Environment (Amendment No. 3) 2008.

The purpose of this Local Law is to provide a safe and healthy environment by prohibiting, regulating and controlling activities that may be dangerous to life or detrimental to the amenity of an area.

The proposed amendment includes significant increases in fines for those persons who do not act on Council's direction to clean up properties that are deemed 'untidy' or 'unsightly'.

Other changes are:

- introduction of a definition of a poultry house;
- introduction of a definition of a scare gun;
- amendment to Clause 7 to include 'untidy' properties;
- amendment to Clause 11 to include vehicles causing a nuisance;
- revocation of Clause 12 and replacement with provisions for the use of 'scare guns' and 'electronic speaker devices';
- provision for the issue of Temporary Dwelling permits in Clause 16;
- inclusion of 'bees' in Clause 19;
- amendment to Clause 23 to require that rubbish bins be of a type approved by Council; and
- amendment to Penalties whereby dollar amounts are replaced with penalty units.

Copies of the amended Local Law may be obtained from Loddon Shire offices at 41 High Street, Wedderburn.

Copies may also be accessed from Council's website – www.loddon.vic.gov.au

JOHN McLINDEN
Chief Executive Officer



Notice of Intention to Review
Road Management Plan

In accordance with section 302 of the Road Management (General) Regulations 2005, Maroondah City Council is intending to conduct a review of its Road Management Plan. The purpose of the review is to assess current road management practices, including the inspection, maintenance and repair of all Council's roads as listed in its Register of Public Roads, taking account of financial considerations, community expectations and service delivery priorities.

A copy of the current Road Management Plan can be inspected at Council offices, located at Braeside Avenue, Ringwood, the Eastland Service Centre, and the Civic Square Service Centre during normal office hours. Alternatively, the plan can be viewed from Council's website, located at www.maroondah.vic.gov.au

Any person wishing to make comment as part of this review can do so in writing, addressing all correspondence to Andrew Taylor, Manager Engineering and Infrastructure Services, Maroondah City Council, PO Box 156, Ringwood 3134. Correspondence must be received by Council no later than 5.00 pm on Friday 27 February 2009.

For further information please contact Adam Todorov, Team Leader Infrastructure Management, on 1300 88 22 33.

MIKE MARASCO
Chief Executive Officer



Road Management Act 2004
Review of
Road Management Plan

In accordance with section 54(5) of the **Road Management Act 2004**, the Moorabool Shire Council gives notice that it intends to conduct a review of its road management plan.

The purpose of the review, consistent with the role, functions and responsibilities of the Council as a road authority under the Act, is to ensure that the standards in relation to, and the priorities to be given to, the inspection, maintenance and repair of the roads and the classes of road to which the Council's road management plan applies, are safe, efficient and appropriate for use by the community served by the Council.

The review will apply to all of the roads and classes of roads to which the road management plan applies.

A copy of the Council's current road management plan may be inspected at or obtained from the Council's Municipal Offices at 15 Stead Street, Ballan, the Bacchus Marsh Service Centre at 197 Main Street, Bacchus Marsh, or the Community Centre at 213 Main Street, Bacchus Marsh. The plan can also be accessed on line by viewing the Council's website www.moorabool.vic.gov.au and following the links.

Any person may make a submission on the proposed review to the Council by 2 February 2009.

A person who has made a submission and requested that they be heard in support of their submission is entitled to appear in person, or by a person acting on their behalf, before a meeting by Council, the day, time and place of which will be advised.

Any enquiries about the proposed review can be directed to Ian Stewart on telephone 5366 7100 or by email at info@moorabool.vic.gov.au

ROBERT DOBRZYNSKI
Chief Executive Officer



WHITEHORSE CITY COUNCIL
Road Management Act 2004
Review of Road Management Plan

In accordance with section 54(5) of the **Road Management Act 2004** (Act), the Whitehorse City Council (Council) gives notice that it intends to conduct a review of its road management plan (review).

The purpose of the review, consistent with the role, functions and responsibilities of the Council as a road authority under the Act, is to ensure that the standards in relation to, and the priorities to be given to, the inspection, maintenance and repair of the roads and the classes of road to which the Council's road management plan applies, are safe, efficient and appropriate for use by the community served by the Council.

The review will apply to all of the roads and classes of roads to which the road management plan applies.

A copy of the Council's current road management plan may be inspected at or obtained from the Council's Civic Centre, 379–397 Whitehorse Road, Nunawading, or accessed on line by viewing Council's website <http://www.whitehorse.vic.gov.au> and following the links.

Any person may make a written submission on the proposed review to the Council by 4 February 2009.

A person who has made a written submission and requested that that they be heard in support of their submission is entitled to appear in person or by a person acting on their behalf before a meeting of the Council or a Committee of the Council, the day, time and place of which will be advised.

Any enquiries about the proposed review can be directed to Mirjam Fabijanac on 9262 6322 or by email at mirjam.fabijanac@whitehorse.vic.gov.au

NOELENE DUFF
Chief Executive Officer

Planning and Environment Act 1987

CARDINIA PLANNING SCHEME

Notice of Preparation of Amendment

Amendment C111

Authorisation A0761

The Cardinia Council has prepared Amendment C111 to the Cardinia Planning Scheme.

In accordance with section 8A(3) of the **Planning and Environment Act 1987**, the Minister for Planning authorised the Cardinia Council as planning authority to prepare the Amendment.

The land affected by the Amendment is Lots 1–3 LP 41796, 100 Beaconsfield–Emerald Road, Beaconsfield.

The Amendment proposes to:

- rezone the land from a Green Wedge A Zone (Schedule 1) to a Public Park and Recreation Zone;
- amend the schedule to Clause 52.03 to regulate the subdivision and re-subdivision of the subject land; and
- amend the schedule to Clause 81.01, introducing an incorporated document to regulate subdivision and re-subdivision of the subject land.

You may inspect the Amendment, any documents that support the Amendment and the explanatory report about the Amendment, free of charge, at the following locations: during office hours, at the office of the planning authority, Cardinia Shire Council, Henty Way, Pakenham; and at the Department of Planning and Community Development website www.dpcd.vic.gov.au/planning/publicinspection

Any person who may be affected by the Amendment may make a submission to the planning authority.

The closing date for submissions is 4 February 2009. A submission must be sent to: Marcelle Bell, Strategic Planner, PO Box 7, Pakenham, Vic. 3810.

Planning and Environment Act 1987

MARIBYRNONG PLANNING SCHEME

Notice of Preparation of Amendment

Amendment C63

Authorisation A01092

The Maribyrnong City Council has prepared Amendment C63 to the Maribyrnong Planning Scheme.

In accordance with section 8A(3) of the **Planning and Environment Act 1987**, the Minister for Planning authorised the Maribyrnong City Council as planning authority to prepare the Amendment.

The Amendment applies to the Bradmill Precinct at 355–359, 361–367 and 371–383 Francis Street, Yarraville West. The land is bound by Francis Street to the north, McIvor Reserve to the east and the Newport Goods Rail Line to the south-west.

The Amendment proposes to:

- rezone the land from part Industrial 1 Zone and part Industrial 3 Zone to part Residential 1 Zone and part Business 1 Zone;
- amend the Business 1 Zone Schedule;
- introduce a Development Plan Overlay (Schedule 7);
- introduce an Environmental Audit Overlay; and
- introduce changes to Clauses 21.02, 21.03 and 21.04 of the Maribyrnong Planning Scheme.

You may inspect the Amendment, any documents that support the Amendment and the explanatory report about the Amendment at the following locations: City of Maribyrnong, Municipal Offices, Reception Area, corner Napier and Hyde Streets, Footscray, Vic. 3011; Yarraville Library, 32 Wembley Avenue, Yarraville, Vic. 3013; and Footscray Library, 56 Paisley Street, Footscray, Vic. 3011.

This can be done during office hours and is free of charge.

The Amendment can also be inspected free of charge at the Department of Planning and Community Development's website at: www.dpcd.vic.gov.au/planning/publicinspection

Any person who may be affected by the Amendment may make a submission to the planning authority.

The closing date for submissions is Friday 27 February 2009. A submission must be sent to: Mr Adam Parker, Strategic Planning, Maribyrnong City Council, PO Box 58, Footscray, Vic. 3011.

KERRY THOMPSON
Chief Executive Officer

Creditors, next-of-kin and others having claims against the estate of any of the undermentioned deceased persons are required to send particulars of their claims to State Trustees Limited, ABN 68 064 593 148, 168 Exhibition Street, Melbourne, Victoria 3000, the personal representative, on or before 26 February 2009, after which date State Trustees Limited may convey or distribute the assets, having regard only to the claims of which State Trustees Limited then has notice.

BARNETT, Charles Clement, late of 4 Barnett Street, Hampton, Victoria 3188, retired, who died on 24 August 2008.

CODLING, Derek Walter Ernest, also known as Derek Walter Codling and Derek Codling, late of 6 Seventh Avenue, Altona North, Victoria 3025, retired, who died on 14 August 2008.

DEHN, Gavin Ernest, late of Site 166, 98 Bungower Road, Mornington, Victoria 3931, retired, who died on 8 September 2008.

McCLUSKY, Rosemary Gemma, late of Milford Hall, 8 Mercer Road, Armadale, Victoria 3143, retired, who died on 1 July 2008.

SANGION, Giuseppe, also known as Joseph Sangion, late of 157 Napier Street, South Melbourne, Victoria 3205, pensioner, who died on 6 September 2008.

SHORTEN, Thelma Lucy, late of 11 Ilma Grove, Bonbeach, Victoria 3196, who died on 19 September 2008.

SPENCE, Herbert Martin, late of 6 Eumeralla Road, Caulfield South, Victoria 3162, retired, who died on 18 July 2008.

STEVENSON, Margaret Helen, formerly of 5 Cedar Drive, Ringwood, Victoria 3134, but late of Olivet Private Nursing Home and Hostel, 7-9 Rupert Street, Ringwood, Victoria 3134, retired, who died on 16 October 2008.

TILLEY, Nellie Joyce, late of Kingston Centre (North 2), 376 Warrigal Road, Heatherton, Victoria 3202, pensioner, who died on 6 October 2008.

Dated 18 December 2008

ROD SKILBECK
Manager
Executor and Trustee Services

EXEMPTION

Application No. A323/2008

The Victorian Civil and Administrative Tribunal has considered an application, pursuant to section 83 of the **Equal Opportunity Act 1995**, by Victorian Aboriginal Community Services Association Ltd. The application for exemption is to enable the applicant to advertise for and employ a male Case Manager in its 'Time Out' Men's Family Violence Program (the exempt conduct).

Upon reading the material submitted in support of the application the Tribunal is satisfied that it is appropriate to grant an exemption from sections 13, 100 and 195 of the Act to enable the applicant to engage in the exempt conduct.

In granting this exemption, the Tribunal noted:

- The program aims to assist Aboriginal men who have issues in respect of violence toward their families, particularly the women in their families. It aims to assist them to avoid violent behaviour and to take responsibility for their conduct towards their families.
- Aboriginal cultural protocols require that 'men's business' be conducted by men and 'women's business' be conducted by women. The duties of this Case Manager involve men's business. According to that protocol, the Case Manager must be a man in order that the program can be effective to achieve its aim and can be culturally appropriate.

The Tribunal hereby grants an exemption to the applicant from the operation of sections 13, 100 and 195 of the **Equal Opportunity Act 1995** to enable the applicant to engage in the exempt conduct.

This exemption is to remain in force from the day on which notice of the exemption is published in the Government Gazette until 1 December 2011.

Dated 19 December 2008

C. McKENZIE
Deputy President

EXEMPTION

Application No. A320/2008

The Victorian Civil and Administrative Tribunal has considered an application, pursuant to section 83 of the **Equal Opportunity Act 1995**, by Royal Botanic Gardens Melbourne. The application for exemption is to enable the applicant to advertise for and employ a part-time Aboriginal Program Officer for its Cranbourne Gardens site (the exempt conduct).

Upon reading the material submitted in support of the application the Tribunal is satisfied that it is appropriate to grant an exemption from sections 13, 14, 100 and 195 of the Act to enable the applicant to engage in the exempt conduct.

In granting this exemption, the Tribunal noted:

- The focus of the role is to research, develop and deliver Indigenous cultural based tours on site at the Royal Botanic Gardens Cranbourne; and
- mentor and train a group of three Casual Aboriginal Tour Guides to provide Indigenous tours to the general public.
- The role of the Aboriginal Program Officer requires a breadth of knowledge of Australian Aboriginal culture and the ability to gain a sound knowledge of the local Aboriginal community and its networks in order to ensure that the program emphasises engagement, knowledge and education which is relevant, credible and authentic.
- The Aboriginal Program Officer must be recognised as an Aboriginal or Koori person by their community and be able to build and maintain strong relationships with the local Indigenous community.
- Previous applications to VCAT have been approved for similar roles in the Royal Botanic Gardens in Melbourne (A133–2002, A33–2005, A203–2006, A79–2006, A2–2008) and the Royal Botanic Gardens in Cranbourne (A293–2008).

The Tribunal hereby grants an exemption to the applicant from the operation of sections 13, 14, 100 and 195 of the **Equal Opportunity Act 1995** to enable the applicant to engage in the exempt conduct.

This exemption is to remain in force from the day on which notice of the exemption is published in the Government Gazette until 1 December 2011.

Dated 19 December 2008

C. McKENZIE
Deputy President

EXEMPTION

Application No. A321/2008

The Victorian Civil and Administrative Tribunal has considered an application, pursuant to section 83 of the **Equal Opportunity Act 1995**, by Goulburn Valley Centre Against Sexual Assault. The application for exemption is to enable the applicant to advertise for and employ a female counsellor to work in its centre (the exempt conduct).

Upon reading the material submitted in support of the application the Tribunal is satisfied that it is appropriate to grant an exemption from sections 13, 100 and 195 of the Act to enable the applicant to engage in the exempt conduct.

In granting this exemption, the Tribunal noted:

- The applicant provides assistance and counselling services to the victims of sexual assault. Sexual assaults are mainly perpetrated by men and the applicant's clients are therefore mainly women.
- The applicant's clients feel more comfortable, and more able to make disclosures, if they are assisted and counselled by an employee who is a woman.

The Tribunal hereby grants an exemption to the applicant from the operation of sections 13, 100 and 195 of the **Equal Opportunity Act 1995** to enable the applicant to engage in the exempt conduct.

This exemption is to remain in force from the day on which notice of the exemption is published in the Government Gazette until 1 December 2011.

Dated 19 December 2008

C. McKENZIE
Deputy President

EXEMPTION

Application No. A318/2008

The Victorian Civil and Administrative Tribunal has considered an application, pursuant to section 83 of the **Equal Opportunity Act 1995**, by Seville Primary School. The application for exemption is to enable the applicant to advertise for and employ a male school services officer (the exempt conduct).

Upon reading the material submitted in support of the application the Tribunal is satisfied that it is appropriate to grant an exemption from sections 13, 14, 100 and 195 of the Act to enable the applicant to engage in the exempt conduct.

In granting this exemption, the Tribunal noted:

- A male student at the school suffers from a severe behavioural disorder which from time to time involves threatening/challenging behaviour to others and has resulted, on various occasions, in the withdrawal of the student from the school.

- The student responds positively to assistance from male staff/teacher's aides.
- The student will best integrate into the school if assisted by a male school services officer/teacher's aide who would also provide a positive role model for the student. This assistance would foster the student's education and enable him to more continuously attend the school.
- While the school employs female school services officers, it does not have a full-time male school service officer.
- While working with a male school services officer who currently works at the school on a temporary basis to assist this student, the student's behaviour has improved.

The Tribunal hereby grants an exemption to the applicant from the operation of sections 13, 14, 100 and 195 of the **Equal Opportunity Act 1995** to enable the applicant to engage in the exempt conduct.

This exemption is to remain in force from the day on which notice of the exemption is published in the Government Gazette until 1 December 2011.

Dated 11 December 2008

C. McKENZIE
Deputy President

EXEMPTION

Application No. A319/2008

The Victorian Civil and Administrative Tribunal has considered an application, pursuant to section 83 of the **Equal Opportunity Act 1995**, by Austin Health. The application for exemption is to enable the applicant to advertise for and employ in the position of Aboriginal Liaison Officer a person of Aboriginal and/or Torres Strait Islander (ATSI) descent (the exempt conduct).

Upon reading the material submitted in support of the application the Tribunal is satisfied that it is appropriate to grant an exemption from sections 13, 14, 100 and 195 of the Act to enable the applicant to engage in the exempt conduct.

In granting this exemption, the Tribunal noted:

- The key objectives of the applicant include: to develop relationships with the ATSI communities, to promote ATSI cultural

awareness among its staff, and to ensure that culturally appropriate care, referrals and discharge planning occurs for ATSI clients of its services.

- A person of ATSI descent can best assist the achievement of these key objectives, because of that person's experience and knowledge of the many sensitive issues involved, that person's unique abilities to communicate with ATSI people and communities, and the likelihood that the person will be accepted by and be able to promote good relationships with ATSI people and communities.
- Improvement of cultural awareness for ATSI issues among the applicant's staff, and the provision of culturally appropriate care, referrals and discharge in respect of ATSI clients, will promote their health and wellbeing, give them better access to the applicant's health services and ensure better discharge planning.
- The holder of this position will assist the applicant to develop culturally appropriate support systems, to develop strong working relationships with ATSI communities and agencies, and will assist in providing cultural awareness, education, training and support for the applicant's workforce.

The Tribunal hereby grants an exemption to the applicant from the operation of sections 13, 14, 100 and 195 of the **Equal Opportunity Act 1995** to enable the applicant to engage in the exempt conduct.

This exemption is to remain in force from the day on which notice of the exemption is published in the Government Gazette until 1 December 2011.

Dated 11 December 2008

C. McKENZIE
Deputy President

Cemeteries and Crematoria Act 2003

SECTION 41(1)

Notice of Approval of Cemetery Trust Fees and Charges

I, Pauline Ireland, as Delegate of the Secretary to the Department of Human Services for the purposes of section 40(2) of the **Cemeteries and Crematoria Act 2003**, give notice that I have approved the memorial permit fees fixed

by the following cemetery trusts. The approved memorial permit fees will take effect from the date of publication of this notice in the Government Gazette and will be published on the internet.

The Geelong Cemeteries Trust
 The Banyule Cemeteries Trust
 The Cheltenham & Regional Cemeteries Trust
 The Blackwood Cemetery Trust
 The Echuca Cemetery Trust
 The Smythesdale Cemetery Trust
 The Bendigo Cemeteries Trust

PAULINE IRELAND
 Assistant Director
 Food Safety and Regulatory Activities

Cemeteries and Crematoria Act 2003

SECTION 41(1)

Notice of Approval of Cemetery Trust Fees and Charges

I, Pauline Ireland, as Delegate of the Secretary to the Department of Human Services for the purposes of section 40(2) of the **Cemeteries and Crematoria Act 2003**, give notice that I have approved the scale of fees and charges fixed by the following cemetery trust. The approved scale of fees and charges will take effect from the date of publication of this notice in the Government Gazette and will be published on the internet.

The Trustees of the Necropolis Springvale

PAULINE IRELAND
 Assistant Director
 Food Safety and Regulatory Activities

Electoral Act 2002

RE-REGISTRATION OF POLITICAL PARTIES

In accordance with section 58D of the **Electoral Act 2002**, the following parties are hereby re-registered:

Democratic Labor Party (DLP) of Australia
 Christian Democratic Party (Fred Nile Group)
 Dated 19 December 2008

STEVE TULLY
 Victorian Electoral Commission

Electoral Act 2002

CHANGE TO REGISTER OF POLITICAL PARTIES

In accordance with section 51(5)(e) of the **Electoral Act 2002**, I hereby give notice of the following change to the Register of Political Parties.

Name of registered political party:
 Democratic Labor Party (DLP) of Australia.

Name of new Registered Officer: Mr Mark Farrell.

Dated 18 December 2008

STEVE TULLY
 Victorian Electoral Commission

Electricity Industry Act 2000

NOTIFICATION OF REVOCATION OF LICENCE

The electricity retail licence issued to Energy One Limited, ABN 37 076 583 018, by the Essential Services Commission on 22 March 2006, has been revoked by agreement between the Essential Services Commission and Energy One Limited in accordance with section 29(1)(b) of the **Electricity Industry Act 2001**. The licence revocation is effective on and from 17 December 2008.

Dated 17 December 2008

RON BEN-DAVID
 Chairperson

Electricity Industry Act 2000

NOTIFICATION OF VARIATION TO LICENCE

Change of Name of Licensee

The Essential Services Commission gives notice under section 30 of the **Electricity Industry Act 2000** (EI Act) that, pursuant to section 29(1)(b) of the EI Act, the electricity retail licence held by Our Neighbourhood Energy Pty Ltd, ABN 97 109 118 578, has been varied by agreement by changing the name of the licensee to Neighbourhood Energy Pty Ltd, ABN 97 109 118 578.

A copy of the licence is available on the Commission's website located at <http://www.esc.vic.gov.au> or a copy can be obtained by calling the Commission's reception on (03) 9651 0222.

Dated 17 December 2008

RON BEN-DAVID
 Chairperson

ENVIRONMENT PROTECTION
(VEHICLE EMISSIONS)
REGULATIONS 2003

S.R. No. 10/2003

Grant of Exemption

The Environment Protection Authority, under regulation 28(1) of the Environment Protection (Vehicle Emissions) Regulations 2003, granted an exemption on 12 December 2008 to –

United Petroleum Pty Ltd ('United'), 260 King Street, Melbourne

from the vapour pressure requirements of regulation 27(3) of the Regulations from 1 November 2008 until 31 March 2012 for the supply of unleaded petrol blended with 10% (by volume) ethanol (E10), subject to the following condition:

- that United ensures that E10 fuel supplied for sale to petrol consumers does not have a volumetric average vapour pressure of more than 69 kPa and a maximum vapour pressure of more than 71 kPa.

The Shell Company of Australia Ltd ('Shell'), 8 Redfern Road, Hawthorn East

from the vapour pressure requirements of regulation 27(3) of the Regulations from 1 November 2009 until 31 March 2012 for the supply of unleaded petrol blended with 10% (by volume) ethanol (E10), subject to the following condition:

- that Shell ensures that E10 fuel supplied for sale to petrol consumers does not have a volumetric average vapour pressure of more than 69 kPa and a maximum vapour pressure of more than 71 kPa.

MAXWELL KEITH COSTELLO
Manager
Authority Decisions

8 January 2008, prohibiting or restricting the importation or entry of spiralling whitefly host material into Victoria, is extended for a further period of 12 months commencing on 7 January 2009.

The Order specifies prohibitions, restrictions and conditions so as to prevent the entry of the exotic pest spiralling whitefly host into Victoria.

A copy of the Order may be obtained by telephoning the Plant Standards Branch of the Department of Primary Industries on (03) 9210 9390.

Dated 22 December 2008

PATRICK SHARKEY
Manager Plant Standards

Plant Health and Plant Products Act 1995

NOTICE OF EXTENSION

Order Prohibiting or Restricting
the Importation or Entry of
Spiralling Whitefly Host Material into Victoria

I, Pat Sharkey, as delegate of the Minister of Agriculture, give notice that the Order made under section 24 of the **Plant Health and Plant Products Act 1995** on 7 January 2008 and published in Government Gazette S4 on

**GUIDELINES TO CALCULATE ANNUAL SOLAR ENERGY SAVINGS FOR
DOMESTIC SOLAR WATER HEATERS PRODUCED BY ADDING A
RETROFIT KIT (COLLECTORS AND PUMP) TO AN EXISTING TANK**

Version 5.1 updated October 2008

Annual Solar Energy Savings Calculation Methodology for Domestic Solar Water Heaters

RETROFIT DOMESTIC SOLAR WATER HEATER MODELS

To determine the annual solar energy savings for a solar water heater retrofit kit not listed on Sustainability Victoria's list of kits approved for rebate, use the following methodology:

1. OVERVIEW

Modelling shall be conducted in the same manner as for a complete packaged solar water heating system as specified in the document 'Guideline to calculate annual solar energy savings for domestic solar water heaters rebate' available on the Sustainability Victoria website. As there is no tank included as part of the retrofit kit, a generic tank model shall be used for the modelling of annual solar energy savings.

Modelling shall be conducted to AS4234 using the TRNSYS program or extensions of the software in the TRNSYS modelling package, to determine the relative solar fraction in Southern Victoria (Zone 4). The results should be reported on the same spreadsheet as for the full system modelling.

The characteristics of the components to be used in the model are specified below.

2. COLLECTOR AREA

In order to limit the possibility of overheating in high solar conditions the maximum collector aperture area allowed in any retrofit kit is given below:

Size of tank	Maximum collector aperture area	
	Flat plate collectors	Evacuated tube collectors
200 – 300 litres	2 m ²	1.5 m ²
300 – 440 litres	4 m ²	2.5 m ²
Greater than 440 litres	6 m ²	3.5 m ²

3. COLLECTOR CHARACTERISTICS

The annual performance calculation shall use the actual performance and area of collectors in the model including:

- the collector performance measured to AS 2535.1 requirements (or equivalent eg ISO 9806-3);
- the number of collectors as defined in the kit specification; and
- the measured aperture area of each collector (or the area consistent with the collector performance curve characteristic if not the aperture area).

4. PUMP AND CONTROLLER CHARACTERISTICS

The model shall use the actual measured performance of the pump and the controller in the model, including:

- pump controller differential temperature settings for both switch on and switch off conditions and any other controller functions;
- maximum temperature at bottom of tank allowed by the controller to avoid overheating in the tank;

- pump flow rate, measured in pumping the collector fluid through a circuit configured consistent with the pipe lengths given in the plumbing between tank and solar collector table below; and
- pump power measured in the above configuration.

5. TANK CHARACTERISTICS

The characteristics of the tank and the auxiliary boost regime are defined in the table below.

TANK

Tank inner diameter	500	mm
Tank volume	315	L
Tank wall thickness	2.5	mm
Tank wall material	Carbon steel/glass	
Tank standing heat loss (AS1056)	3.06	kWh/day for $\Delta T=55K$

AUXILIARY BOOSTING

Volume of water above the electric element	315	L
Volume of water above the thermostat	300	L
Element heating capacity	4.8	kW
Thermostat set temperature	70	°C
Thermostat dead band	8	K
Electric boost times	11.00 pm to 7.00 am	Night rate

6. PLUMBING CHARACTERISTICS

The characteristics of the plumbing between tank and solar collector(s) are defined in the table below.

PLUMBING BETWEEN TANK AND SOLAR COLLECTOR

Connection to tank	Direct	Direct or heat exchanger
Volume of water above collector flow input to tank	300	L
Collector supply (inlet) pipe inner diameter	10.9	mm
Inlet pipe length	10	m
Inlet pipe insulation material thermal conductivity	0.038	W/(m K)
Inlet pipe insulation thickness	10 ¹⁾	mm
Collector outlet pipe inner diameter	10.9	mm
Outlet pipe length	10	m

Connection to tank	Direct	Direct or heat exchanger
Outlet pipe insulation material thermal conductivity	0.038	W/(m K)
Outlet pipe insulation thickness	10 ¹⁾	mm
External heat loss coefficient	10	W/(m ² K)

Note: ¹⁾ If better insulation is supplied as part of the Retrofit Kit the thickness of the supplied insulation material may be used.

Please direct queries regarding these guidelines to: Sustainability Victoria, Level 28/50 Lonsdale Street, Melbourne 3000, Ph: 1300 366 195 or 03 8626 8700, Fax: 03 9663 1007, Email: info@sustainability.vic.gov.au

**GUIDELINES TO CALCULATE ANNUAL SOLAR ENERGY SAVINGS FOR
DOMESTIC SOLAR WATER HEATERS PRODUCED BY ADDING A
SOLAR PREHEATER TO AN EXISTING GAS HOT WATER SYSTEM**

Version 2.3 updated October 2008

Annual Solar Energy Savings Calculation Methodology for Domestic Solar Water Heaters

To determine the annual solar energy savings for a solar water preheater for inclusion on Sustainability Victoria's list of preheaters approved for a rebate, use the following methodology:

1. OVERVIEW

Modelling shall be conducted in the same manner as for a complete packaged solar water heating system as specified in the General Guidelines document 'Guideline to calculate annual solar savings for domestic SWH' available on the Sustainability Victoria website, with modifications as outlined in this guideline.

As there is no conventional heat source included as part of the pre-heater, a generic gas storage water heater (post heater) shall be included for the modelling of Annual Energy Savings.

Modelling shall be conducted to AS4234 using the TRNSYS program or extensions of the software in the TRNSYS modelling package, to determine the relative solar fraction in Southern Victoria (Zone 4). The characteristics of the components to be used in the model are specified below.

2. POST HEATER CHARACTERISTICS

The characteristics of the heater are defined in the table below.

Tank volume	170	Litres
Burner rate	28	MJ/hr
Burner efficiency	78.8	%
Maintenance rate	0.88	MJ/hr
Thermostat temperature	65	°C
Thermostat differential	10	K
Tank inner diameter	400	mm

3. PLUMBING CHARACTERISTICS

The characteristics of the plumbing between tank and solar collector(s) are defined in the table below.

Inlet pipe inner diameter	10.9	mm
Inlet pipe length if preheater tank is roof mounted	10	m
Inlet pipe length if preheater tank is on the ground	5	m
Inlet pipe insulation material thermal conductivity	0.038	W/mK
Inlet pipe insulation thickness	10 ¹⁾	mm

Note: ¹⁾ If better insulation is supplied as part of the solar preheater the thickness of the supplied insulation material may be used.

4. CALCULATION METHOD

1. Configure model as a pre-heater to a gas storage water heater, defined in Sections 2 and 3 above.
2. Run the model for the chosen load following the requirements of the General Guidelines. If the model doesn't show a 60% savings, choose the next lowest.

Please direct queries regarding these guidelines to: Sustainability Victoria, Level 28/50 Lonsdale Street, Melbourne 3000, Ph: 1300 366 195 or 03 8626 8700, Fax: 03 9663 1007, Email: info@sustainability.vic.gov.au

Interpretation of Legislation Act 1984**GAS SAFETY (GAS INSTALLATION) REGULATIONS 2008**

Notice of Incorporation of Documents and Address for Inspection of Documents

The Gas Safety (Gas Installation) Regulations 2008 ('the Regulations') apply, adopt or incorporate the following documents:

Table of Applied, Adopted or Incorporated Matter

Statutory Rule Provision	Title of applied, adopted or incorporated document	Matter in applied, adopted or incorporated document
Regulation 15	AS 5601 Gas Installations	The whole.
Regulation 16	AS 3814 Industrial and commercial gas-fired appliances	The whole.
Regulation 18	AS 5601 Gas Installations	The whole.

A copy of the material applied, adopted or incorporated by the Regulations has been lodged with the Clerk of the Parliaments and is available for inspection by the public, free of charge, during normal business hours at Energy Safe Victoria, Level 3, 4 Riverside Quay, Southbank, telephone 9203 9700.

PETER BATCHELOR MP
Minister for Energy and Resources

Private Agents Act 1966NOTICE OF RECEIPT OF APPLICATIONS FOR LICENCES
UNDER THE PROVISIONS OF THE **PRIVATE AGENTS ACT 1966**

I, the undersigned, being a Registrar of the Magistrates' Court at Echuca, hereby give notice that applications, as under, have been lodged for hearing by the said Court on the date specified.

Any person desiring to object to any of such applications must:—

- (a) lodge with me a notice in the prescribed form of his/her objection and of the grounds thereof;
- (b) cause a copy of such notice to be served personally or by post upon the applicant at least three days before the hearing of the application; and
- (c) send or deliver
 - (i) where the objection is not made by the officer in charge of the police district in which the Court is situated – a copy of the notice to such officer; and
 - (ii) where the objection is not made by the Registrar or Deputy Registrar – a copy to the Registrar.

<i>Full Name of Applicant or in the case of a Firm or Corporation, of the Nominee</i>	<i>Name of Firm or Corporation</i>	<i>Address for Registration</i>	<i>Type of Licence</i>	<i>Date of Hearing of Application</i>
Danielle Ashlee Hayes	Australian Receivables Limited	32 Annesley Street, Echuca	Commercial Sub-Agent's Licence	13/01/2009
Christine Joy Balfour	Australian Receivables Limited	32 Annesley Street, Echuca	Commercial Sub-Agent's Licence	13/01/2009
Jennifer Middlebrook	Australian Receivables Limited	32 Annesley Street, Echuca	Commercial Sub-Agent's Licence	13/01/2009
Sharon Maree King	Australian Receivables Limited	32 Annesley Street, Echuca	Commercial Sub-Agent's Licence	13/01/2009
Allan Robert Holder	Australian Receivables Limited	32 Annesley Street, Echuca	Commercial Sub-Agent's Licence	13/01/2009

Dated at Echuca 4 December 2008

J. SHIELS
Registrar
Magistrates' Court of Victoria

Safety on Public Land Act 2004

DECLARATION OF PUBLIC SAFETY ZONES

I, Janine Haddow, Executive Director Natural Resources, as delegate of the Secretary of the Department of Sustainability and Environment, make the following declaration of public safety zones under section 4(1) of the **Safety on Public Land Act 2004**.

Areas:

1. The area of State forest contained within the following location coordinates is declared to be a public safety zone:

Extent of Zone				Forest Management Area	District	Description	MGA Zone
360062	5849021	360794	5849673	Central	Toolangi	Old Castella	55

2. The extent of the public safety zone is described by the minimum planimetric extent using a North South orientated rectangle that encloses the area bound by:
- the south-west limit described by the first two metric coordinates (Easting and Northing); and
 - the north-east limit described by the next two metric coordinates (Easting and Northing).
3. The public safety zone is limited to all areas that contain State forest within an area identified by the coordinates in the Schedule.
4. The coordinates in Column 1 are provided in Map Grid of Australia (MGA) Universal Transverse Mercator (UTM) Zone number 55. These use the Geodetic Reference System 1980 (GRS80) spheroid.

Purpose:

5. The purpose for which the areas have been declared public safety zones is for the maintenance of public safety.

Period of the declaration:

6. The period for which these areas are public safety zones is the period 1 January 2009 to 30 June 2009 inclusive.

Periods when access is restricted/prohibited:

7. Subject to clause 8 and 11 of this declaration, access to the public safety zones is prohibited at all times.

Activities permitted, prohibited or restricted:

8. There are no activities that are permitted in the public safety zone other than those undertaken by the persons or classes of person exempted from the operation of this public safety zone declaration or the persons or classes of person to whom a public safety zone declaration does not apply under section 9 of the **Safety on Public Land Act 2004**.
9. All other activities are prohibited in the public safety zone

Further restrictions or conditions (if any):

10. There are no further restrictions or conditions applying to the public safety zones.

Exempt persons or classes of person:

11. Pursuant to section 5(2) of the **Safety on Public Land Act 2004** the following persons or classes of person are exempted from the operation of this public safety zone declaration:
- holders of Bee Farm licences, Bee Range area Licences, Apiary Occupation Rights under Subdivision 2 of Division 9, of Part 1 of the **Land Act 1958**, granted by the Minister on Crown Land;

- b) employees, agents and contractors of the Department of Sustainability and Environment engaged in carrying out their functions;
- c) employees, agents and contractors of the Country Fire Authority, WorkSafe, Environment Protection Authority and the State Emergency Services engaged in carrying out their functions;
- d) members of the police force of Victoria engaged in carrying out their functions;
- e) persons appointed as environmental auditors under the **Environment Protection Act 1970** and their agents in carrying out their functions as forestry auditors;
- f) persons who have been selected by the Environment Protection Authority to act as audit observers and who are participating in this activity exclusively. Audit observers must be in the company of an EPA employee or an environmental auditor appointed under the **Environment Protection Act 1970** and their agents in carrying out their functions as forestry auditors;
- g) holders of leases, licences, permits or other authorities (and associated employees, agents and contractors) under the **Mineral Resources Development Act 1990**, **Extractive Industries Development Act 1995** and **Petroleum Act 1998**, other than holders of miners' rights and tourist fossicking authorities under the **Mineral Resources Development Act 1990**, whilst undertaking works associated with that lease, licence, permit or authority in the areas covered by the declaration provided that:
 - (i) those works do not interfere with or hinder timber harvesting operations;
 - (ii) those classes of person have made prior arrangements with the forest manager to be in the area for the purpose of undertaking those works;
 - (iii) those classes of person abide by the Occupational, Health & Safety requirements established by the Department of Sustainability and Environment, VicForests or the contractor in charge of the site;
- h) employees, agents and contractors of the Sugarloaf Pipeline Alliance, Melbourne Water, GHD, and Sinclair Knights Mertz engaged in carrying out their functions; and
- i) employees, agents and contractors of Cemex Australia Pty Ltd engaged in carrying out their functions.

Dated 18 December 2008

JANINE HADDOW
Executive Director, Natural Resources
as delegate of the Secretary of the Department of Sustainability and Environment

Notes:

1. A map showing the public safety zone is held at the Department of Sustainability and Environment (DSE) Regional Offices at Traralgon and at DSE's head office at 8 Nicholson Street, East Melbourne, Vic. 3002. The map is also available at the following website: <http://www.dse.vic.gov.au>
2. In addition to the above persons or classes of person exempted under section 5(2), section 9 of the **Safety on Public Land Act 2004** provides that a public safety zone declaration does not apply to the following:
 - the Secretary;
 - an authorised officer;
 - a utility engaged in the carrying out of its functions in a State forest;
 - a transport authority engaged in the carrying out of its functions in a State forest;
 - a person or class of person authorised under section 11 to be in the public safety zone.

Safety on Public Land Act 2004

DECLARATION OF PUBLIC SAFETY ZONES

I, Janine Haddow, Executive Director of Natural Resources, as delegate of the Secretary of the Department of Sustainability and Environment, make the following declaration of public safety zones under section 4(1) of the **Safety on Public Land Act 2004**.

Areas:

1. The area of State forest contained within the location coordinates in the Schedule to this Declaration is declared to be a public safety zone.
2. The extent of the public safety zone is described by the minimum planimetric extent using a North South orientated rectangle that encloses the area bound by:
 - (a) the south-west limit described by the first two metric coordinates (Easting and Northing); and
 - (b) the north-east limit described by the next two metric coordinates (Easting and Northing).
3. The public safety zone is limited to all areas that contain State forest within an area identified by the coordinates in the Schedule.
4. The coordinates in Column 1 are provided in Map Grid of Australia (MGA) Universal Transverse Mercator (UTM) Zone number 55 or 54. These use the Geodetic Reference System 1980 (GRS80) spheroid.

Purpose:

5. The purpose for which the areas have been declared public safety zones is for fire operations, timber harvesting operations and the maintenance of public safety.

Period of the declaration:

6. The period for which these areas are public safety zones is the period from 1 January 2009 to 30 June 2009 inclusive.

Activities permitted, prohibited or restricted:

7. Within a public safety zone a person shall not undertake any activity that interferes with the activities of a person to whom an exemption under this Declaration or section 9 of the **Safety on Public Land Act 2004** applies.

Periods when access is restricted/prohibited:

8. Subject to clause 7 and 10 of this declaration, access to the public safety zones is prohibited at all times.

Further restrictions or conditions (if any):

9. There are no further restrictions or conditions applying to the public safety zones.

Exempt persons or classes of person:

10. Pursuant to section 5(2) of the **Safety on Public Land Act 2004** the following persons or classes of person are exempted from the operation of this public safety zone declaration:
 - a) persons undertaking timber harvesting operations which are authorised operations within the meaning of section 45 of the **Sustainable Forests (Timber) Act 2004** including:
 - (i) VicForests and its employees, agents and contractors;
 - (ii) persons who have an agreement with VicForests to harvest or sell timber resources and their employees, agents and contractors;
 - (iii) holders of licences or permits under section 52 of the **Forests Act 1958** and their employees, agents and contractors;
 - b) persons undertaking timber harvesting operations in accordance with an approved Plan of Utilization as defined in the **Forests (Wood Pulp Agreement) Act 1996**;

- c) holders of licences or permits under section 52 of the **Forests Act 1958** granted by the Secretary to thin, cut and remove timber, to cut forest produce specified in the licence, to dig forest produce specified in the licence or to take away forest produce specified in the licence and their employees, agents and contractors;
- d) holders of Bee Farm licences, Bee Range area Licences, Apiary Occupation Rights under Subdivision 2 of Division 9, of Part 1 of the **Land Act 1958**, granted by the Minister on Crown Land;
- e) employees, agents and contractors of the Department of Sustainability and Environment engaged in carrying out their functions;
- f) employees, agents and contractors of the Country Fire Authority, WorkSafe, Environment Protection Authority and the State Emergency Services engaged in carrying out their functions;
- g) members of the police force of Victoria engaged in carrying out their functions;
- h) persons appointed as environmental auditors under the **Environment Protection Act 1970** and their agents in carrying out their functions as forestry auditors;
- i) persons who have been selected by the Environment Protection Authority to act as audit observers and who are participating in this activity exclusively. Audit observers must be in the company of an EPA employee or an environmental auditor appointed under the **Environment Protection Act 1970** and their agents in carrying out their functions as forestry auditors; and
- j) holders of leases, licences, permits or other authorities (and associated employees, agents and contractors) under the **Mineral Resources Development Act 1990**, **Extractive Industries Development Act 1995** and **Petroleum Act 1998**, other than holders of miners' rights and tourist fossicking authorities under the **Mineral Resources Development Act 1990**, whilst undertaking works associated with that lease, licence, permit or authority in the areas covered by the declaration provided that:
 - (i) those works do not interfere with or hinder timber harvesting operations;
 - (ii) those classes of person have made prior arrangements with the forest manager to be in the area for the purpose of undertaking those works;
 - (iii) those classes of person abide by the Occupational, Health & Safety requirements established by the Department of Sustainability and Environment, VicForests or the contractor in charge of the site.

Dated 18 December 2008

JANINE HADDOW
Executive Director, Natural Resources
as delegate of the Secretary of the Department of Sustainability and Environment

Notes:

1. A map showing the public safety zone is held at the Department of Sustainability and Environment (DSE) Regional Offices Traralgon and at DSE's head office at 8 Nicholson Street, East Melbourne, Vic. 3002. The map is also available at the following web site: <http://www.dse.vic.gov.au>
2. In addition to the above persons or classes of person exempted under section 5(2), section 9 of the **Safety on Public Land Act 2004** provides that a public safety zone declaration does not apply to the following:
 - the Secretary;
 - an authorised officer;
 - a utility engaged in the carrying out of its functions in a State forest;
 - a transport authority engaged in the carrying out of its functions in a State forest;
 - a person or class of person authorised under section 10 to be in the public safety zone.

Schedule: Public Safety Zones

Extent of Zone				Forest Management Area	District	Coupe Number	MGA Zone
345464	5987041	347096	5987983	Mid Murray	Shepparton	122-507-0002	55
704156	5940923	706369	5942496	Bendigo	St Arnaud	143-005-0005	54
736291	5925929	739036	5928070	Bendigo	Inglewood	146-014-0001	54
741385	5921732	744039	5923666	Bendigo	St Arnaud	147-009-0002	54
742641	5902532	744459	5903896	Bendigo	Maryborough	149-002-0004	54
264975	5933515	266498	5935198	Bendigo	Bendigo	151-003-0003	55
318953	5937615	320683	5938893	Bendigo	Rushworth	156-006-0006	55
330123	5942262	331844	5943438	Bendigo	Rushworth	156-009-0011	55
393567	5858747	394623	5859955	Central	Alexandra	285-014-0001	55
404472	5858771	405596	5860055	Central	Alexandra	288-518-0002	55
408390	5858853	409443	5859736	Central	Alexandra	290-527-0004	55
365162	5854124	365778	5854975	Central	Toolangi	297-814-0002	55
368541	5840587	369339	5841869	Central	Toolangi	297-847-0010	55
370053	5852738	371180	5854151	Central	Toolangi	298-868-0001	55
370770	5849027	371820	5850234	Central	Toolangi	298-874-0003	55
377541	5854024	378587	5855692	Central	Toolangi	299-979-0008	55
370284	5845519	371210	5846744	Central	Toolangi	300-901-0009	55
373645	5845448	375304	5847991	Central	Toolangi	300-913-0005	55
370344	5845124	371273	5845982	Central	Toolangi	300-917-0001	55
337333	5863039	338076	5864292	Central	Broadford	301-035-0004	55
386540	5838225	387692	5839020	Central	Marysville	309-006-0014	55
386462	5838288	387507	5839294	Central	Marysville	309-006-0015	55
381218	5836409	382200	5837273	Central	Marysville	309-008-0011	55
389868	5840806	390603	5841953	Central	Marysville	310-503-0006	55
391103	5855198	392204	5856482	Central	Marysville	311-501-0004	55
423969	5836196	425202	5837585	Central	Marysville	320-503-0008	55
423096	5836018	424603	5837710	Central	Marysville	320-503-0009	55
425539	5836232	426023	5836676	Central	Marysville	320-503-0013-01	55
425522	5835626	426093	5836532	Central	Marysville	320-503-0013-02	55
402538	5807676	403404	5808552	Dandenong	Dandenong	348-520-0050-01	55
401542	5808252	402857	5809426	Dandenong	Dandenong	348-520-0050-02	55
403104	5806649	403923	5807993	Dandenong	Noojee	348-520-0050-03	55
454774	5885014	456523	5886854	Benalla-Mansfield	Mansfield	386-502-0001	55
446915	5894362	448262	5895744	Benalla-Mansfield	Mansfield	389-507-0008	55
447598	5899269	449291	5901028	Benalla-Mansfield	Mansfield	399-503-0008	55
445783	5898038	448264	5899586	Benalla-Mansfield	Mansfield	399-503-0009	55
451167	5898161	452763	5899125	Benalla-Mansfield	Mansfield	400-503-0004	55
450056	5897708	451811	5898750	Benalla-Mansfield	Mansfield	400-505-0005	55
452068	5893680	453107	5894668	Benalla-Mansfield	Mansfield	401-501-0002	55

Extent of Zone				Forest Management Area	District	Coupe Number	MGA Zone
404898	5912457	406662	5915055	Benalla-Mansfield	Benalla	411-505-0001	55
428964	5823886	429915	5824970	Central Gippsland	Noojee	458-502-0018	55
427783	5820964	428616	5822005	Central Gippsland	Noojee	458-505-0008	55
426294	5827646	427325	5828589	Central Gippsland	Noojee	458-509-0001	55
424705	5816402	425781	5817381	Central Gippsland	Noojee	459-504-0021	55
423230	5806804	424365	5807835	Central Gippsland	Noojee	461-503-0002	55
409306	5808508	410278	5809788	Central Gippsland	Noojee	462-512-0011	55
434763	5818544	435817	5819798	Central Gippsland	Erica	480-504-0070	55
431501	5821881	432348	5822704	Central Gippsland	Erica	480-511-0002	55
433507	5821308	434079	5821796	Central Gippsland	Erica	480-511-0007-01	55
433779	5821330	434594	5821845	Central Gippsland	Erica	480-511-0007-02	55
441038	5813680	442026	5814910	Central Gippsland	Erica	481-501-0005	55
448647	5786613	449678	5787556	Central Gippsland	Erica	490-502-0003	55
449036	5787336	450921	5788819	Central Gippsland	Erica	490-510-0012	55
449269	5786955	450540	5788036	Central Gippsland	Erica	490-510-0019	55
451647	5835175	452460	5836118	Central Gippsland	Heyfield	494-501-0002	55
455760	5829687	456707	5830410	Central Gippsland	Heyfield	494-503-0002	55
452973	5842739	454754	5844108	Central Gippsland	Heyfield	522-501-0035	55
447137	5851264	448250	5852046	Central Gippsland	Heyfield	522-502-0011	55
447353	5851075	448423	5851757	Central Gippsland	Heyfield	522-502-0015	55
447076	5839533	448645	5840649	Central Gippsland	Heyfield	523-501-0021	55
515933	5862560	517193	5863471	Central Gippsland	Heyfield	537-511-0003	55
519142	5867622	520342	5869125	Central Gippsland	Heyfield	538-501-0018	55
518570	5868187	519655	5869175	Central Gippsland	Heyfield	538-501-0019	55
516285	5859777	517491	5861024	Central Gippsland	Heyfield	539-502-0004	55

Extent of Zone				Forest Management Area	District	Coupe Number	MGA Zone
515934	5859771	516788	5860638	Central Gippsland	Heyfield	539-502-0010	55
497207	5883895	498018	5884517	North-East	Bright	647-505-0006	55
495228	5884590	496392	5885827	North-East	Bright	647-510-0001	55
555826	5971457	556530	5973106	North-East	Corryong	676-502-0001	55
555793	5970570	556813	5971811	North-East	Corryong	676-509-0001	55
556630	5968892	557340	5970186	North-East	Tallangatta	676-510-0001	55
556965	5968886	557824	5970194	North-East	Tallangatta	676-511-0002	55
557416	5968715	558740	5969628	North-East	Tallangatta	676-511-0003	55
559597	5963903	561279	5965314	North-East	Tallangatta	676-528-0002	55
541006	5929255	541776	5930120	North-East	Tallangatta	683-516-0005	55
540120	5929810	541438	5931283	North-East	Tallangatta	683-517-0008	55
545387	5929031	546339	5929969	North-East	Tallangatta	684-502-0001	55
544463	5927618	545736	5928413	North-East	Tallangatta	684-504-0007	55
565417	5963688	566499	5964802	North-East	Corryong	697-501-0002	55
587996	5939505	589021	5940456	Tambo	Swifts Creek (ne)	711-503-0009	55
587528	5943775	589285	5944753	Tambo	Swifts Creek (ne)	711-504-0002	55
585939	5943197	586914	5944993	Tambo	Swifts Creek (ne)	711-506-0005	55
584899	5945113	586212	5945972	Tambo	Swifts Creek (ne)	711-506-0013	55
584229	5944236	585270	5945452	Tambo	Swifts Creek (ne)	711-506-0015	55
540434	5866147	543101	5869246	Tambo	Swifts Creek (tb)	722-502-0003	55
547091	5861352	548226	5861953	Tambo	Bairnsdale	726-502-0016	55
547654	5859780	549204	5860834	Tambo	Bairnsdale	727-514-0006	55
548212	5859628	549911	5860753	Tambo	Bairnsdale	727-514-0008	55
554423	5859088	555010	5859682	Tambo	Bairnsdale	729-501-0007-01	55
553158	5858978	554723	5859922	Tambo	Bairnsdale	729-501-0007-02	55
554936	5856491	557294	5858224	Tambo	Bairnsdale	729-502-0008	55
556624	5857069	557310	5857752	Tambo	Bairnsdale	729-503-0005	55
560996	5849011	562366	5850207	Tambo	Bairnsdale	729-506-0006	55
564805	5842147	566030	5843194	Tambo	Bairnsdale	730-506-0003	55
565298	5841266	566549	5842568	Tambo	Bairnsdale	730-507-0006	55
561696	5847889	562850	5849393	Tambo	Bairnsdale	731-502-0005	55
568335	5836471	569626	5837484	Tambo	Bairnsdale	731-512-0004	55
540570	5830937	542110	5832908	Tambo	Bairnsdale	735-507-0005	55
534600	5826443	535574	5827471	Tambo	Bairnsdale	735-518-0004	55
534997	5826794	536019	5828229	Tambo	Bairnsdale	735-518-0005	55
563842	5825343	564708	5826851	Tambo	Bairnsdale	740-508-0003	55
584098	5832791	585716	5833659	Tambo	Bairnsdale	742-505-0001	55
585126	5832679	585759	5833547	Tambo	Bairnsdale	742-505-0002-01	55
584701	5831169	585411	5832730	Tambo	Bairnsdale	742-505-0002-02	55
585111	5830571	586082	5831495	Tambo	Bairnsdale	742-505-0002-03	55
585645	5830172	586871	5830873	Tambo	Bairnsdale	742-505-0002-04	55
583158	5833138	583961	5833744	Tambo	Bairnsdale	742-505-0002-05	55
586571	5828711	587855	5830602	Tambo	Bairnsdale	742-505-0002-06	55
586753	5826930	587744	5829011	Tambo	Bairnsdale	742-505-0002-07	55
583660	5833146	585432	5833690	Tambo	Bairnsdale	742-505-0002-08	55

Extent of Zone				Forest Management Area	District	Coupe Number	MGA Zone
584882	5832430	585426	5833000	Tambo	Bairnsdale	742-505-0002-09	55
584072	5831752	585119	5832519	Tambo	Bairnsdale	742-507-0002	55
577769	5825559	579191	5826468	Tambo	Bairnsdale	742-513-0003	55
577715	5826015	579184	5826843	Tambo	Bairnsdale	742-513-0004-01	55
576329	5825968	578015	5826773	Tambo	Bairnsdale	742-513-0004-02	55
577558	5825971	578797	5826799	Tambo	Bairnsdale	742-513-0005	55
540281	5882287	541688	5883159	Tambo	Swifts Creek (tb)	760-504-0009	55
543402	5880882	544003	5881599	Tambo	Swifts Creek (tb)	760-505-0004	55
560980	5889869	562497	5891151	Tambo	Swifts Creek (tb)	762-506-0002	55
560914	5889458	562410	5890745	Tambo	Swifts Creek (tb)	762-506-0003	55
561050	5890453	562431	5891587	Tambo	Swifts Creek (tb)	762-513-0009	55
578764	5881284	579521	5881962	Tambo	Swifts Creek (tb)	763-517-0005	55
580452	5883184	581368	5884783	Tambo	Swifts Creek (tb)	765-502-0100-01	55
580766	5882093	581320	5883484	Tambo	Swifts Creek (tb)	765-502-0100-02	55
581267	5889478	581777	5890091	Tambo	Swifts Creek (tb)	765-502-0104-01	55
581280	5889791	582029	5891152	Tambo	Swifts Creek (tb)	765-502-0104-02	55
580661	5886098	581235	5888249	Tambo	Swifts Creek (tb)	765-502-0104-03	55
580134	5890810	581580	5892024	Tambo	Swifts Creek (tb)	765-502-0104-04	55
580583	5887949	581567	5889803	Tambo	Swifts Creek (tb)	765-502-0104-05	55
580336	5884253	581292	5886398	Tambo	Swifts Creek (tb)	765-502-0104-06	55
580450	5882289	581334	5884553	Tambo	Swifts Creek (tb)	765-502-0104-07	55
580599	5883568	581188	5884105	Tambo	Swifts Creek (tb)	765-502-0105	55
581590	5886089	582138	5886547	Tambo	Swifts Creek (tb)	765-503-0004-01	55
581001	5885904	581918	5886392	Tambo	Swifts Creek (tb)	765-503-0004-02	55
581816	5884481	582695	5886389	Tambo	Swifts Creek (tb)	765-503-0004-03	55
582014	5884243	583018	5885049	Tambo	Swifts Creek (tb)	765-503-0005	55
582716	5875076	583932	5876435	Tambo	Swifts Creek (tb)	766-503-0011	55
584230	5874064	585288	5875263	Tambo	Swifts Creek (tb)	766-503-0022-01	55
584965	5874963	586005	5875767	Tambo	Swifts Creek (tb)	766-503-0022-02	55
585077	5874781	586005	5875391	Tambo	Swifts Creek (tb)	766-504-0025	55
587462	5870213	588884	5870979	Tambo	Swifts Creek (tb)	766-506-0003	55
586279	5870707	587558	5871848	Tambo	Swifts Creek (tb)	766-506-0006	55
580885	5872591	582106	5873459	Tambo	Swifts Creek (tb)	767-503-0006	55
580416	5872553	581222	5873169	Tambo	Swifts Creek (tb)	767-503-0013	55
576223	5876028	577003	5876880	Tambo	Swifts Creek (tb)	767-505-0009-01	55
578034	5874777	578469	5875330	Tambo	Swifts Creek (tb)	767-505-0009-02	55
577861	5874104	578467	5874856	Tambo	Swifts Creek (tb)	767-505-0009-03	55
578166	5874533	578740	5875150	Tambo	Swifts Creek (tb)	767-505-0009-04	55
576703	5875030	578357	5876416	Tambo	Swifts Creek (tb)	767-505-0009-05	55
545537	5867892	547469	5869568	Tambo	Swifts Creek (tb)	773-502-0006	55
554769	5866929	556211	5867753	Tambo	Swifts Creek (tb)	774-502-0014	55
557848	5865681	558724	5866356	Tambo	Swifts Creek (tb)	774-503-0012	55
558154	5867721	559274	5868582	Tambo	Swifts Creek (tb)	774-504-0005	55
550117	5862171	551400	5863184	Tambo	Swifts Creek (tb)	775-502-0021	55
550025	5862545	551793	5864279	Tambo	Swifts Creek (tb)	775-503-0007-01	55
548640	5864153	549912	5865807	Tambo	Swifts Creek (tb)	775-503-0007-02	55

Extent of Zone				Forest Management Area	District	Coupe Number	MGA Zone
551493	5862286	552794	5862864	Tambo	Swifts Creek (tb)	775-503-0007-03	55
552347	5862015	553206	5862587	Tambo	Swifts Creek (tb)	775-503-0007-04	55
549367	5863747	550326	5864454	Tambo	Swifts Creek (tb)	775-503-0007-05	55
550432	5865482	551480	5866503	Tambo	Swifts Creek (tb)	775-504-0008	55
562210	5863533	563031	5864703	Tambo	Swifts Creek (tb)	776-504-0023	55
561779	5862273	562884	5863369	Tambo	Swifts Creek (tb)	776-505-0016	55
581978	5867008	583083	5867785	Tambo	Swifts Creek (tb)	779-501-0015	55
583162	5865636	584141	5866306	Tambo	Swifts Creek (tb)	779-501-0099	55
583672	5864026	584272	5865246	Tambo	Swifts Creek (tb)	779-502-0004-01	55
583972	5863875	584533	5864355	Tambo	Swifts Creek (tb)	779-502-0004-02	55
584179	5862984	585738	5864175	Tambo	Swifts Creek (tb)	779-502-0004-03	55
585438	5861926	587166	5863326	Tambo	Swifts Creek (tb)	779-502-0004-04	55
590683	5824065	592433	5825110	East Gippsland	Nowa Nowa	801-504-0002	55
592475	5824788	594240	5826734	East Gippsland	Nowa Nowa	801-504-0014	55
593720	5823769	595291	5825333	East Gippsland	Nowa Nowa	801-505-0001	55
590779	5823682	591719	5824557	East Gippsland	Nowa Nowa	801-505-0007	55
591419	5823673	592673	5824438	East Gippsland	Nowa Nowa	801-505-0008	55
583573	5822064	584720	5823423	East Gippsland	Nowa Nowa	801-507-0006	55
584432	5821375	585527	5822209	East Gippsland	Nowa Nowa	801-507-0008	55
610620	5817611	611426	5818076	East Gippsland	Nowa Nowa	802-502-0018	55
609806	5818133	610464	5818743	East Gippsland	Nowa Nowa	802-502-0019	55
610951	5817856	612027	5819271	East Gippsland	Nowa Nowa	802-502-0022	55
585070	5830968	585962	5831619	Tambo	Bairnsdale	803-504-0018	55
585400	5832783	586431	5833634	Tambo	Bairnsdale	803-504-0019	55
591463	5833697	593097	5834808	East Gippsland	Nowa Nowa	803-505-0009	55
592890	5831962	593788	5832794	East Gippsland	Nowa Nowa	803-506-0023	55
607123	5823916	608500	5824831	East Gippsland	Nowa Nowa	804-502-0014	55
608414	5823666	609463	5825307	East Gippsland	Nowa Nowa	804-502-0015	55
598123	5827438	599176	5829418	East Gippsland	Nowa Nowa	805-501-0006	55
597910	5835366	599463	5836498	East Gippsland	Nowa Nowa	807-501-0013	55
599570	5834420	600961	5835396	East Gippsland	Nowa Nowa	807-501-0016	55
599191	5834758	600422	5835776	East Gippsland	Nowa Nowa	807-501-0017	55
606169	5840995	606787	5841922	East Gippsland	Nowa Nowa	807-502-0003	55
613208	5860713	613662	5861747	East Gippsland	Nowa Nowa	810-501-0004	55
613434	5858921	614518	5860465	East Gippsland	Nowa Nowa	810-501-0016	55
612969	5861332	613768	5861981	East Gippsland	Nowa Nowa	810-504-0002	55
609303	5860973	610672	5861829	East Gippsland	Nowa Nowa	810-506-0003	55
610268	5860509	610800	5861439	East Gippsland	Nowa Nowa	810-506-0006-01	55
610496	5860147	610949	5861137	East Gippsland	Nowa Nowa	810-506-0006-02	55
599502	5867612	600734	5868919	East Gippsland	Nowa Nowa	811-506-0003	55
607035	5870768	608038	5871783	East Gippsland	Nowa Nowa	812-505-0012	55
607540	5874777	608769	5875728	East Gippsland	Nowa Nowa	812-506-0007	55
606970	5873713	607752	5874659	East Gippsland	Nowa Nowa	812-506-0015	55
614347	5867133	615004	5867854	East Gippsland	Nowa Nowa	813-501-0003	55
611682	5867636	612953	5869274	East Gippsland	Nowa Nowa	813-503-0004	55
611281	5868969	612806	5870361	East Gippsland	Nowa Nowa	813-503-0005	55

Extent of Zone				Forest Management Area	District	Coupe Number	MGA Zone
611405	5869450	612418	5870680	East Gippsland	Nowa Nowa	813-503-0009	55
613803	5871122	614594	5871863	East Gippsland	Nowa Nowa	813-505-0020	55
612702	5873537	613851	5874925	East Gippsland	Nowa Nowa	813-505-0022	55
606431	5876710	607559	5878552	East Gippsland	Nowa Nowa	816-506-0008	55
608834	5876570	609802	5877515	East Gippsland	Nowa Nowa	816-506-0023	55
602592	5882246	603456	5883351	East Gippsland	Nowa Nowa	816-508-0001	55
612599	5836073	613674	5836998	East Gippsland	Orbost	824-508-0004	55
613199	5836120	614097	5836950	East Gippsland	Orbost	824-508-0005	55
624989	5841869	626048	5843267	East Gippsland	Orbost	825-511-0006	55
625484	5842524	626637	5843679	East Gippsland	Orbost	825-511-0010	55
625633	5842171	626630	5843186	East Gippsland	Orbost	825-511-0011	55
636358	5833926	637521	5835112	East Gippsland	Orbost	827-510-0022	55
631283	5836177	632440	5837927	East Gippsland	Orbost	827-513-0015	55
630474	5835530	631085	5836499	East Gippsland	Orbost	827-516-R101-01	55
631465	5832981	632497	5833970	East Gippsland	Orbost	827-516-R101-02	55
630771	5836165	631643	5837672	East Gippsland	Orbost	827-516-R101-03	55
630756	5833669	631791	5835831	East Gippsland	Orbost	827-516-R101-04	55
632196	5833241	632746	5834092	East Gippsland	Orbost	827-516-R101-05	55
631302	5837371	631831	5838982	East Gippsland	Orbost	827-516-R101-06	55
644554	5822465	646179	5824040	East Gippsland	Orbost	828-505-0003	55
641582	5840106	642746	5841243	East Gippsland	Orbost	829-509-0008	55
640948	5839241	642132	5840668	East Gippsland	Orbost	829-509-0023	55
646734	5836312	647874	5837799	East Gippsland	Orbost	829-513-0003	55
647218	5836214	648375	5837812	East Gippsland	Orbost	829-513-0004	55
645901	5838700	646950	5839803	East Gippsland	Orbost	829-515-0001	55
646862	5839580	647824	5840762	East Gippsland	Orbost	829-515-0011	55
649465	5838887	650558	5840072	East Gippsland	Orbost	829-516-0008	55
647713	5839814	649065	5840403	East Gippsland	Orbost	829-516-0015	55
656411	5847072	657307	5848203	East Gippsland	Orbost	830-502-0010	55
654956	5847333	656905	5848182	East Gippsland	Orbost	830-502-0012	55
655195	5845311	656084	5846278	East Gippsland	Orbost	830-504-0006	55
657113	5846336	658101	5847593	East Gippsland	Orbost	830-504-0007	55
651958	5842638	653266	5843312	East Gippsland	Orbost	830-504-0015-01	55
654366	5846223	655199	5847537	East Gippsland	Orbost	830-504-0015-02	55
652966	5842668	654268	5844682	East Gippsland	Orbost	830-504-0015-03	55
653942	5844381	654786	5846523	East Gippsland	Orbost	830-504-0015-04	55
657552	5846751	658616	5847692	East Gippsland	Orbost	830-504-0017	55
657142	5845727	657928	5846863	East Gippsland	Orbost	830-504-0018	55
657831	5844676	658915	5845930	East Gippsland	Orbost	830-505-0006	55
657671	5846293	659048	5847329	East Gippsland	Orbost	830-505-0013	55
657350	5844647	658812	5845906	East Gippsland	Orbost	830-505-0014	55
659249	5842932	660697	5844223	East Gippsland	Orbost	830-506-0004	55
659300	5844555	660981	5845530	East Gippsland	Orbost	830-506-0011	55
657488	5844587	658576	5845801	East Gippsland	Orbost	830-507-0017	55
656614	5844539	657956	5845937	East Gippsland	Orbost	830-507-0018	55
657440	5845632	658011	5846462	East Gippsland	Orbost	830-507-0019-01	55

Extent of Zone				Forest Management Area	District	Coupe Number	MGA Zone
657623	5844304	657958	5844612	East Gippsland	Orbost	830-507-0019-02	55
657083	5844312	657958	5845954	East Gippsland	Orbost	830-507-0019-03	55
657625	5846161	658276	5847092	East Gippsland	Orbost	830-507-0019-04	55
650786	5839662	651665	5841099	East Gippsland	Orbost	830-511-0012	55
650708	5840393	651326	5841146	East Gippsland	Orbost	830-511-0013	55
650392	5840510	651620	5841754	East Gippsland	Orbost	830-511-0016	55
653776	5840488	654705	5841726	East Gippsland	Orbost	830-512-0004	55
653399	5839259	654721	5840282	East Gippsland	Orbost	830-513-0006	55
650060	5827735	651233	5829016	East Gippsland	Orbost	831-505-0014	55
650600	5830472	651716	5831073	East Gippsland	Orbost	831-505-0018	55
652754	5835459	653685	5836597	East Gippsland	Orbost	832-501-0003	55
652273	5835329	653231	5836405	East Gippsland	Orbost	832-501-0011	55
651721	5835552	652742	5836767	East Gippsland	Orbost	832-501-0014	55
656290	5836046	657285	5836794	East Gippsland	Orbost	832-502-0006	55
666392	5839407	667646	5840326	East Gippsland	Orbost	833-501-0007	55
667162	5838734	667934	5839891	East Gippsland	Orbost	833-501-0008	55
663911	5839267	666398	5840954	East Gippsland	Orbost	833-502-0015	55
663630	5839655	664467	5840979	East Gippsland	Orbost	833-511-0013	55
660736	5842559	661817	5843267	East Gippsland	Orbost	833-512-0014	55
658912	5839202	660393	5840748	East Gippsland	Orbost	833-512-0021	55
663374	5843258	664293	5844392	East Gippsland	Orbost	833-515-0015	55
663436	5843871	664365	5844752	East Gippsland	Orbost	833-515-0016	55
665792	5835997	666991	5837061	East Gippsland	Orbost	833-516-0007	55
666786	5836165	667652	5836864	East Gippsland	Orbost	833-516-0008	55
666397	5836420	667284	5838384	East Gippsland	Orbost	833-516-0009	55
660002	5827139	661334	5828951	East Gippsland	Orbost	834-506-0002	55
658277	5828221	659567	5830474	East Gippsland	Orbost	834-506-0005	55
668637	5821498	669852	5823007	East Gippsland	Orbost	834-514-0002	55
669232	5821521	670325	5822784	East Gippsland	Orbost	834-514-0004	55
652594	5825120	653175	5826050	East Gippsland	Orbost	835-502-0002	55
660448	5824954	661557	5826059	East Gippsland	Orbost	835-505-0007	55
662528	5824647	663877	5825770	East Gippsland	Orbost	835-507-0001	55
661299	5822299	661714	5823049	East Gippsland	Orbost	835-507-0002-01	55
662244	5823872	662917	5825769	East Gippsland	Orbost	835-507-0002-02	55
661412	5822671	662590	5824173	East Gippsland	Orbost	835-507-0002-03	55
644703	5857722	645406	5859031	East Gippsland	Orbost	836-524-0013	55
664062	5857908	664991	5858650	East Gippsland	Orbost	838-505-0018	55
664084	5860743	664873	5861819	East Gippsland	Orbost	838-507-0014	55
654316	5872227	655316	5874067	East Gippsland	Bendoc	840-502-0009-01	55
655500	5875800	656010	5876685	East Gippsland	Bendoc	840-502-0009-02	55
655161	5873956	655825	5876100	East Gippsland	Bendoc	840-502-0009-03	55
655015	5873732	655486	5874257	East Gippsland	Bendoc	840-502-0009-04	55
650787	5859169	652088	5860164	East Gippsland	Orbost	841-503-0005	55
651475	5858473	652499	5859569	East Gippsland	Orbost	841-503-0008	55
642863	5852329	644663	5853740	East Gippsland	Orbost	842-501-0016	55
644277	5850286	645872	5851564	East Gippsland	Orbost	842-501-0020-01	55

Extent of Zone				Forest Management Area	District	Coupe Number	MGA Zone
643278	5851222	644578	5852272	East Gippsland	Orbost	842-501-0020-02	55
642950	5851971	643626	5853092	East Gippsland	Orbost	842-501-0020-03	55
642727	5843769	643720	5844806	East Gippsland	Orbost	842-508-0019	55
644142	5843167	645063	5843806	East Gippsland	Orbost	842-509-0011-01	55
643085	5842831	644443	5843872	East Gippsland	Orbost	842-509-0011-02	55
646276	5852498	647474	5853749	East Gippsland	Orbost	842-510-0005	55
649100	5851654	650001	5852917	East Gippsland	Orbost	842-510-0012	55
650593	5851403	652102	5852291	East Gippsland	Orbost	842-511-0020	55
649580	5853284	650737	5854695	East Gippsland	Orbost	842-511-0023	55
649912	5846304	650390	5846831	East Gippsland	Orbost	842-517-0030-01	55
650089	5846491	650595	5847350	East Gippsland	Orbost	842-517-0030-02	55
649212	5845852	650284	5846605	East Gippsland	Orbost	842-517-0030-03	55
646395	5843004	647374	5843568	East Gippsland	Orbost	842-519-0017	55
645673	5843329	646987	5844476	East Gippsland	Orbost	842-519-0021	55
645517	5843873	647095	5845016	East Gippsland	Orbost	842-519-0022	55
647094	5843467	647719	5844096	East Gippsland	Orbost	842-519-0023-01	55
646603	5843636	647394	5844168	East Gippsland	Orbost	842-519-0023-02	55
646299	5842248	647447	5843320	East Gippsland	Orbost	842-520-0015	55
647141	5842251	648485	5843393	East Gippsland	Orbost	842-520-0016	55
647783	5841185	648753	5842709	East Gippsland	Orbost	842-520-0017	55
651058	5842099	651992	5842912	East Gippsland	Orbost	842-520-0019	55
643691	5870515	644704	5871838	East Gippsland	Orbost	846-502-0006	55
643718	5871598	644288	5872611	East Gippsland	Orbost	846-502-00RC-01	55
643753	5872310	644218	5873224	East Gippsland	Bendoc	846-502-00RC-02	55
640758	5870371	641764	5871757	East Gippsland	Bendoc	846-503-0006	55
725898	5831948	726698	5833312	East Gippsland	Cann River	853-506-0020	55
722568	5832757	723538	5834016	East Gippsland	Cann River	853-507-0012	55
712182	5830801	714127	5832112	East Gippsland	Cann River	857-508-0001	55
711825	5829444	714325	5830996	East Gippsland	Cann River	857-508-0005	55
713102	5832161	714881	5832898	East Gippsland	Cann River	858-507-0004-01	55
712491	5831984	713402	5832552	East Gippsland	Cann River	858-507-0004-02	55
716057	5832642	717014	5833638	East Gippsland	Cann River	858-507-0004-03	55
710906	5828484	711879	5830520	East Gippsland	Cann River	858-507-0004-04	55
714580	5832456	716357	5832973	East Gippsland	Cann River	858-507-0004-05	55
711578	5830188	712819	5832285	East Gippsland	Cann River	858-507-0004-06	55
678698	5834989	679819	5835924	East Gippsland	Cann River	864-505-0009	55
683894	5838238	685448	5839363	East Gippsland	Cann River	864-508-0019	55
676979	5832408	678658	5835361	East Gippsland	Cann River	866-501-0004	55
675953	5829179	677103	5830950	East Gippsland	Cann River	866-512-0002	55
674626	5829457	675538	5830661	East Gippsland	Cann River	866-512-0015	55
672733	5830944	673826	5832089	East Gippsland	Cann River	867-504-0006	55
677111	5840319	678431	5841877	East Gippsland	Cann River	868-506-0007	55
675326	5843889	676461	5845086	East Gippsland	Cann River	868-508-0008	55
679971	5845312	681169	5846353	East Gippsland	Cann River	871-501-0012	55
679954	5844543	681325	5845748	East Gippsland	Cann River	871-501-0013	55
676914	5850160	678468	5851113	East Gippsland	Cann River	871-506-0019-01	55

Extent of Zone				Forest Management Area	District	Coupe Number	MGA Zone
677362	5849464	678507	5850489	East Gippsland	Cann River	871-506-0019-02	55
677090	5848399	677738	5849765	East Gippsland	Cann River	871-506-0019-03	55
683615	5843504	684982	5844826	East Gippsland	Cann River	872-511-0004	55
681490	5854925	682631	5856115	East Gippsland	Cann River	884-504-0007-01	55
681489	5854373	681997	5855226	East Gippsland	Cann River	884-504-0007-02	55
685338	5859767	686456	5861198	East Gippsland	Cann River	884-520-0001	55
676237	5866402	677194	5867320	East Gippsland	Cann River	885-503-0013	55
671260	5855413	673409	5856887	East Gippsland	Orbost	885-513-0015	55
679505	5873972	680502	5874961	East Gippsland	Cann River	886-503-0003	55
685149	5863198	686134	5864349	East Gippsland	Cann River	887-501-0003-01	55
686139	5864074	686636	5864635	East Gippsland	Cann River	887-501-0003-02	55
685824	5863131	686470	5864375	East Gippsland	Cann River	887-501-0003-03	55
689424	5881083	690823	5882962	East Gippsland	Cann River	889-502-0012	55
690147	5881535	691611	5882752	East Gippsland	Cann River	889-502-0013	55
689970	5882400	690937	5883300	East Gippsland	Cann River	889-502-0014	55
682695	5876184	684334	5877219	East Gippsland	Cann River	889-504-0004	55
683627	5875451	684685	5876104	East Gippsland	Cann River	889-506-0019	55
662527	5870142	663440	5871469	East Gippsland	Bendoc	890-503-0015	55
666264	5880861	667338	5881984	East Gippsland	Bendoc	892-502-0008	55
671196	5876923	672379	5877921	East Gippsland	Bendoc	892-508-0003	55
668166	5877054	669360	5878289	East Gippsland	Bendoc	892-513-0004	55
669469	5876899	670270	5877744	East Gippsland	Bendoc	892-513-0010	55
669388	5876272	670621	5877727	East Gippsland	Bendoc	892-513-0012	55
670908	5876922	672297	5879516	East Gippsland	Bendoc	892-514-0010	55
654286	5883318	655838	5884944	East Gippsland	Bendoc	893-501-0008	55
657163	5892416	658014	5893937	East Gippsland	Bendoc	893-511-0003	55
682150	5885048	683042	5886177	East Gippsland	Bendoc	894-501-0001	55
683342	5884296	683956	5884789	East Gippsland	Bendoc	894-501-0002-01	55
682482	5884464	683643	5885426	East Gippsland	Bendoc	894-501-0002-02	55
681289	5881747	682292	5882610	East Gippsland	Bendoc	894-504-0008	55
662141	5887638	663449	5888825	East Gippsland	Bendoc	895-511-0006	55
662378	5886877	663131	5887982	East Gippsland	Bendoc	895-511-0007	55
656910	5896068	657294	5896405	East Gippsland	Bendoc	902-501-0005-01	55
655768	5896081	657210	5897838	East Gippsland	Bendoc	902-501-0005-02	55

Veterinary Practice Act 1997

ENDORSEMENT OF REGISTRATION AS A SPECIALIST PRACTITIONER

Under section 8 of the **Veterinary Practice Act 1997**, the following veterinary practitioner has been granted endorsement of registration as a specialist practitioner by the Veterinary Practitioners Registration Board of Victoria.

SPEC. NO.	NAME	SPECIALISATION
101	YATES Guy Damien	Veterinary Surgery – Small Animal Surgery

Dated 16 December 2008

M. B. WILSON
Registrar

Veterinary Practitioners Registration Board of Victoria

This page was left blank intentionally

**SUBORDINATE LEGISLATION ACT 1994
NOTICE THAT STATUTORY RULES ARE
OBTAINABLE**

Notice is hereby given under Section 17(3) of the **Subordinate Legislation Act 1994** that the following Statutory Rules were first obtainable from Information Victoria, 505 Little Collins Street, Melbourne on the date specified:

- | | | | |
|-------------------------------|--|-------------------------------|---|
| 162. <i>Statutory Rule:</i> | Prevention of Cruelty to Animals Regulations 2008 | 167. <i>Statutory Rule:</i> | Radiation Amendment (Tanning Units and Fees) Regulations 2008 |
| <i>Authorising Act:</i> | Prevention of Cruelty to Animals Act 1986 | <i>Authorising Act:</i> | Radiation Act 2005 |
| <i>Date first obtainable:</i> | 24 December 2008 | <i>Date first obtainable:</i> | 24 December 2008 |
| <i>Code</i> | <i>E</i> | <i>Code</i> | <i>A</i> |
| 163. <i>Statutory Rule:</i> | Charter of Human Rights and Responsibilities (Public Authorities) Interim Regulations 2008 | 168. <i>Statutory Rule:</i> | Road Safety (Drivers) and Road Safety (General) Amendment (Fatigue Management and Other Matters) Regulations 2008 |
| <i>Authorising Act:</i> | Charter of Human Rights and Responsibilities Act 2006 | <i>Authorising Act:</i> | Road Safety Act 1986 |
| <i>Date first obtainable:</i> | 24 December 2008 | <i>Date first obtainable:</i> | 24 December 2008 |
| <i>Code</i> | <i>A</i> | <i>Code</i> | <i>A</i> |
| 164. <i>Statutory Rule:</i> | Gas Safety (Safety Case) Regulations 2008 | 169. <i>Statutory Rule:</i> | Accident Towing Services Regulations 2008 |
| <i>Authorising Act:</i> | Gas Safety Act 1997 | <i>Authorising Act:</i> | Accident Towing Services Act 2007 |
| <i>Date first obtainable:</i> | 24 December 2008 | <i>Date first obtainable:</i> | 24 December 2008 |
| <i>Code</i> | <i>B</i> | <i>Code</i> | <i>D</i> |
| 165. <i>Statutory Rule:</i> | Gas Safety (Gas Installation) Regulations 2008 | 170. <i>Statutory Rule:</i> | Road Safety (Road Rules) Amendment (Traffic Control Items) Regulations 2008 |
| <i>Authorising Act:</i> | Gas Safety Act 1997 | <i>Authorising Act:</i> | Road Safety Act 1986 |
| <i>Date first obtainable:</i> | 24 December 2008 | <i>Date first obtainable:</i> | 24 December 2008 |
| <i>Code</i> | <i>C</i> | <i>Code</i> | <i>A</i> |
| 166. <i>Statutory Rule:</i> | Dangerous Goods (Transport by Road or Rail) Regulations 2008 | | |
| <i>Authorising Act:</i> | Dangerous Goods Act 1985 | | |
| <i>Date first obtainable:</i> | 24 December 2008 | | |
| <i>Code</i> | <i>G</i> | | |

**PRICING FOR SPECIAL GAZETTE,
PERIODICAL GAZETTE AND
VICTORIAN LEGISLATION**

Retail price varies according to the number of pages in each Victoria Government Special Gazette, Victoria Government Periodical Gazette and Victorian legislation. The table below sets out the prices that apply.

<i>Price Code</i>	<i>No. of Pages (Including cover and blank pages)</i>	<i>Price*</i>
A	1–16	\$3.80
B	17–32	\$5.70
C	33–48	\$7.80
D	49–96	\$12.20
E	97–144	\$15.75
F	145–192	\$18.65
G	193–240	\$21.50
H	241–288	\$22.90
I	289–352	\$25.75
J	353–416	\$30.10
K	417–480	\$34.35
L	481–544	\$40.10
M	545–608	\$45.80
N	609–672	\$50.55
O	673–736	\$57.25
P	737–800	\$63.00

**All Prices Include GST*

craftsmanpress



The *Victoria Government Gazette* is published by The Craftsman Press Pty Ltd with the authority of the Government Printer for the State of Victoria

© State of Victoria 2008

This publication is copyright. No part may be reproduced by any process except in accordance with the provisions of the Copyright Act.

Address all enquiries to the Government Printer for the State of Victoria

Level 2 1 Macarthur Street

Melbourne 3002

Victoria Australia

How To Order



Mail Order

Victoria Government Gazette

Level 1 520 Bourke Street
Melbourne 3000

PO Box 1957 Melbourne 3001

DX 106 Melbourne



Telephone

(03) 9642 5808



Fax

(03) 9600 0478

email

gazette@craftpress.com.au



Retail & Mail Sales

Victoria Government Gazette

Level 1 520 Bourke Street
Melbourne 3000

PO Box 1957 Melbourne 3001



Telephone

(03) 9642 5808



Fax

(03) 9600 0478



Retail Sales

Information Victoria

505 Little Collins Street
Melbourne 3000



Telephone

1300 366 356



Fax

(03) 9603 9920

ISSN 0819-5471



9 770819 552670

Recommended Retail Price \$1.95 (includes GST)