



Victoria Government Gazette

No. S 94 Tuesday 8 April 2008
By Authority, Victorian Government Printer

Road Management Act 2004

ORDER PURSUANT TO CLAUSES 26(1)(A) AND 28 OF SCHEDULE 5A

Order in Council

The Lieutenant-Governor, as the Governor's Deputy, with the advice of the Executive Council, under clause 26(1)(a) of Schedule 5A to the **Road Management Act 2004** (the Act), requires the Roads Corporation to surrender to the Crown the land located in the Redevelopment Project area and as identified as Parcel 4 in the attached Survey Plan SP 21406 as noted in Certificate of Title, Vol 10140 Fol 440.

Pursuant to clause 28(5) of Schedule 5A to the Act, this Order has the effect of reserving the Subject Land for the purposes of the Link Upgrade Project.

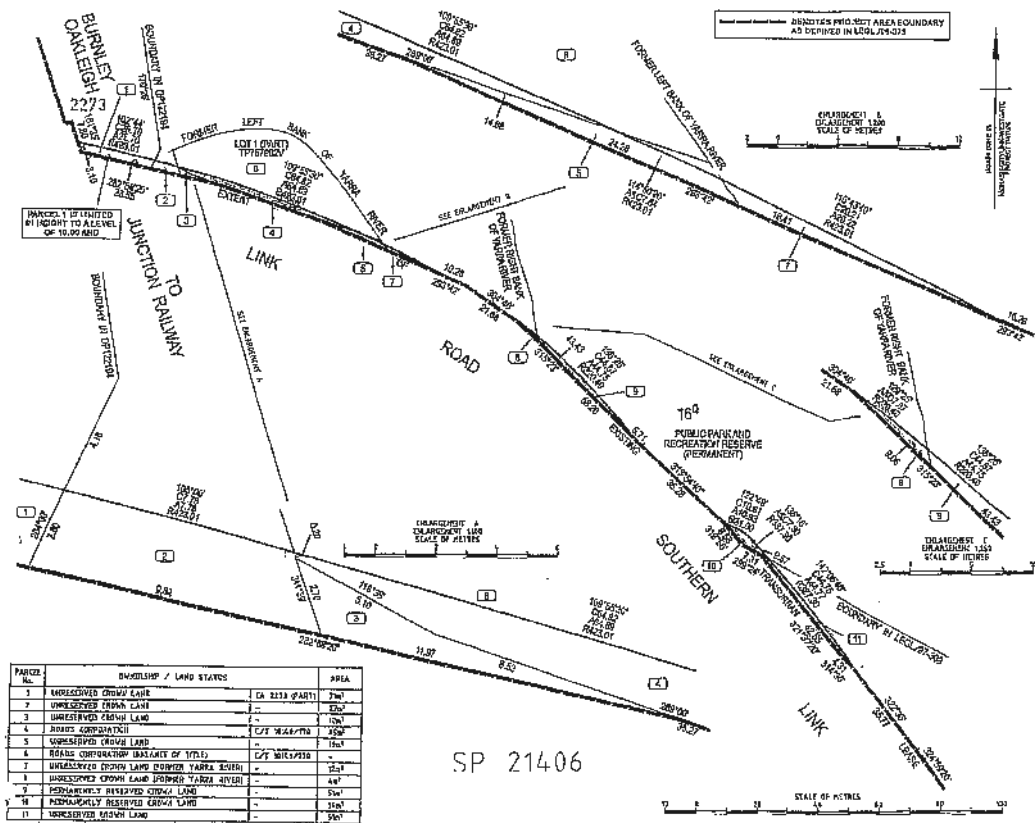

Dated 8 April 2008
Responsible Minister
TIM PALLAS MP
Minister for Roads and Ports

RYAN HEATH
Clerk of the Executive Council

SPECIAL

Road Management Act 2004

ORDER PURSUANT TO CLAUSES 27 AND 28 OF SCHEDULE 5A

Order in Council

The Lieutenant-Governor, as the Governor’s Deputy, with the advice of the Executive Council, under clause 27 of Schedule 5A to the **Road Management Act 2004** (the Act), declares that all interests in the land located in the Redevelopment Project Area and identified as:

- Parcels 1, 2, and 3 of Survey Plan SP 21406
- Parcel 411A of Survey Plan SP 21513B
- Parcel 412A of Survey Plan SP 21512A
- Parcel 1 on Survey Plan 21408A
- Parcels 16D, 16E, 16F, 16G, 16H and 16J on Survey Plan 21427A
- Parcel 1 on Survey Plan 21547
- Parcel 1 on Survey Plan 21548

copies of which are attached, are surrendered to the Crown.

Pursuant to clause 28(5) of Schedule 5A to the Act, this Order has the effect of reserving Parcels 1, 2 and 3 on Survey Plan 21406, Parcel 1 on Survey Plan 21408A, Parcel 1 on Survey Plan 21547 and Parcel 1 on Survey Plan 21548 for the purposes of the Link Upgrade Project.

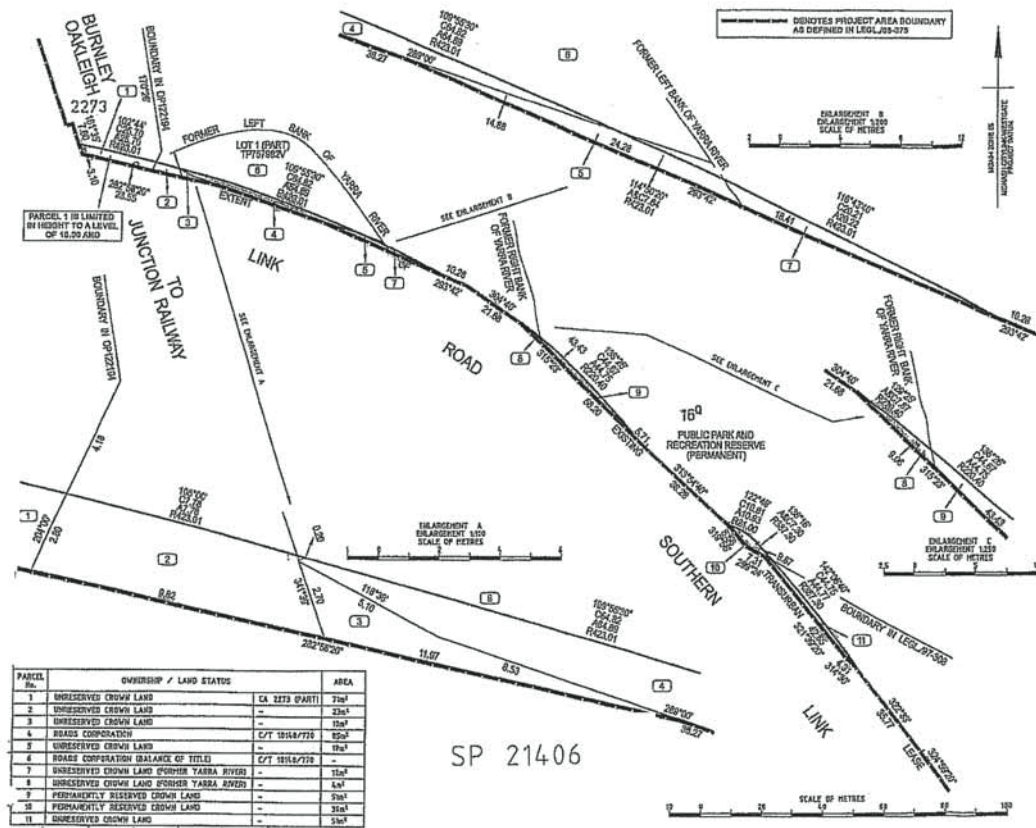

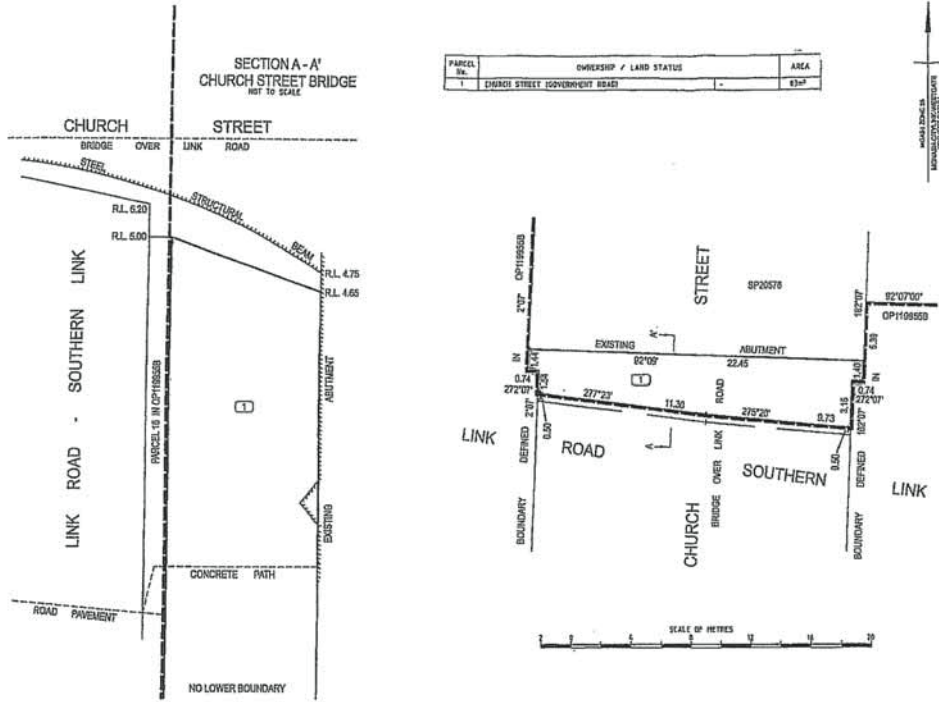

PARCEL No.	OWNERSHIP / LAND STATUS	AREA
1	CHURCH STREET GOVERNMENT ROAD	82m ²

NOTE: LEVELS SHOWN THIS; R.L. 4.55 ARE IN METRES TO AHD

SP21408A

--- DENOTES PROJECT AREA BOUNDARY AS DEFINED IN LEGAL-371.

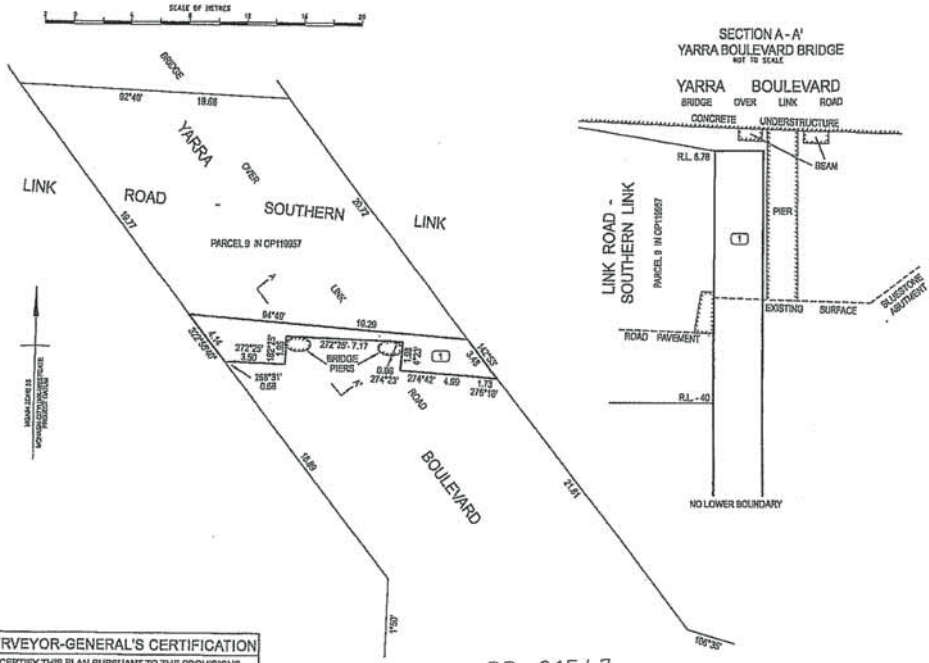

SURVEYOR-GENERAL'S CERTIFICATION
 I CERTIFY THIS PLAN PURSUANT TO THE PROVISIONS OF SCHEDULE 5A ROAD MANAGEMENT ACT 2004
John E. Jullott
 SURVEYOR-GENERAL 18.1.2008 DATE

NOTE: LEVELS SHOWN THIS; R.L. 6.78 ARE IN METRES TO AHD

SP 21547

PARCEL No.	OWNERSHIP / LAND STATUS	APPROX. AREA
1	YARRA BOULEVARD GOVERNMENT ROAD	27m ²

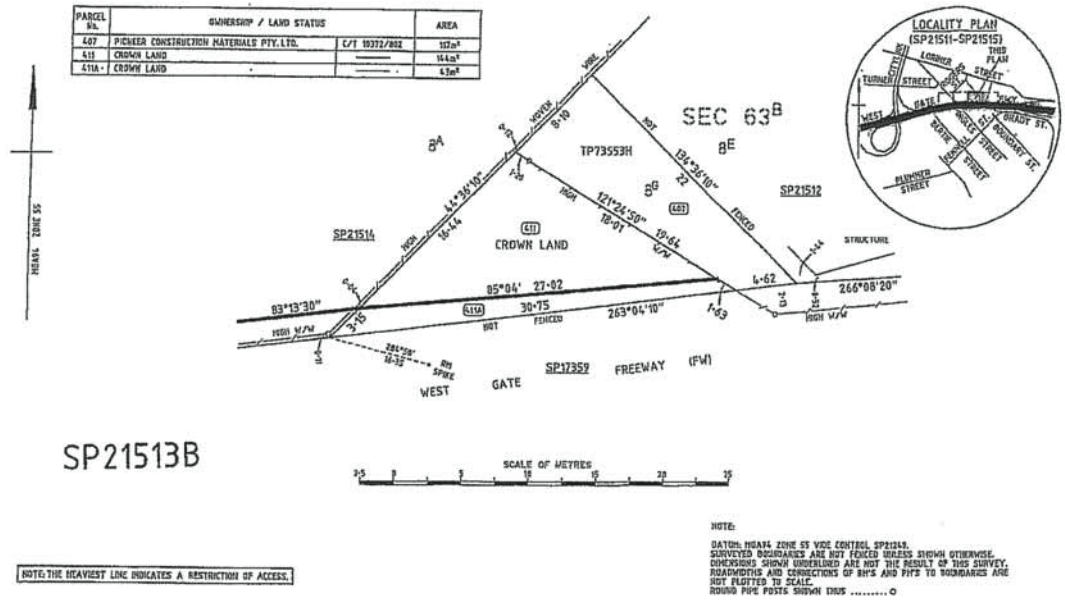
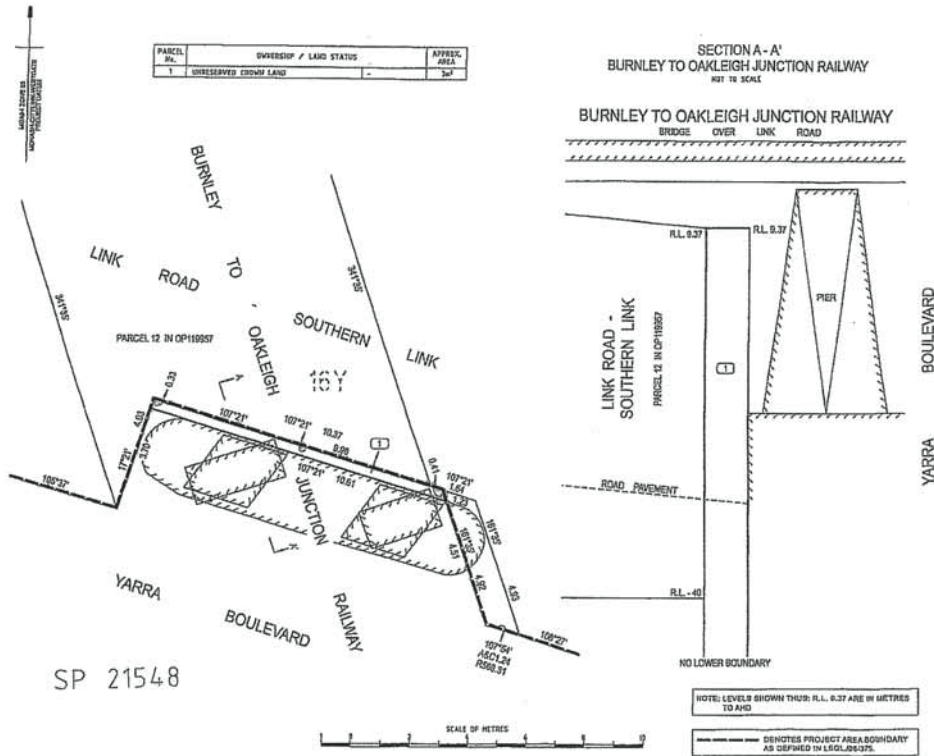

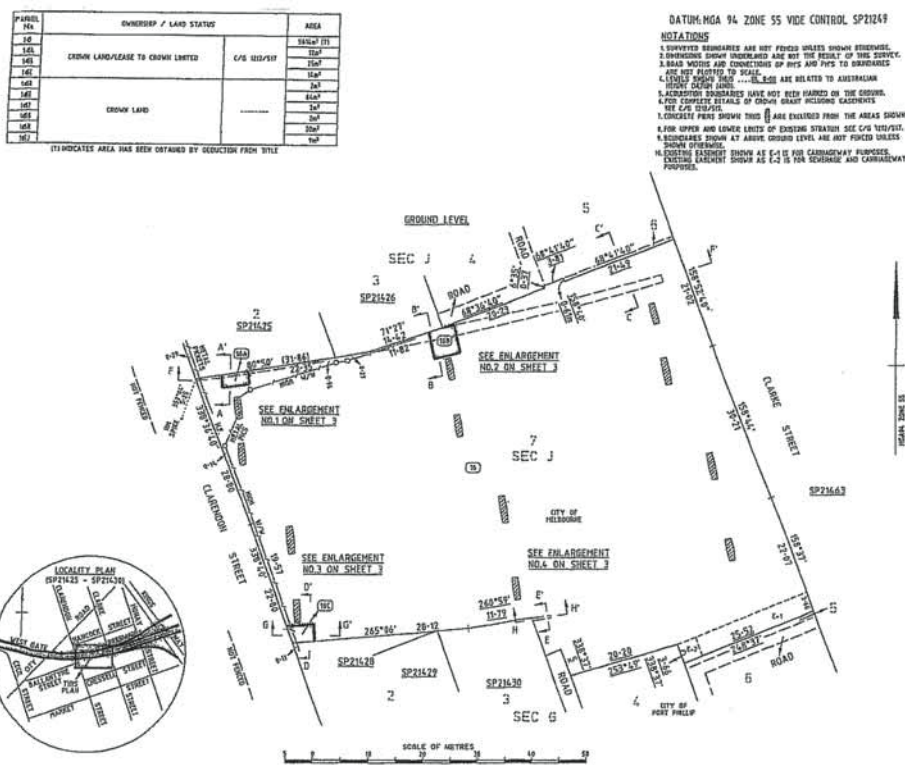
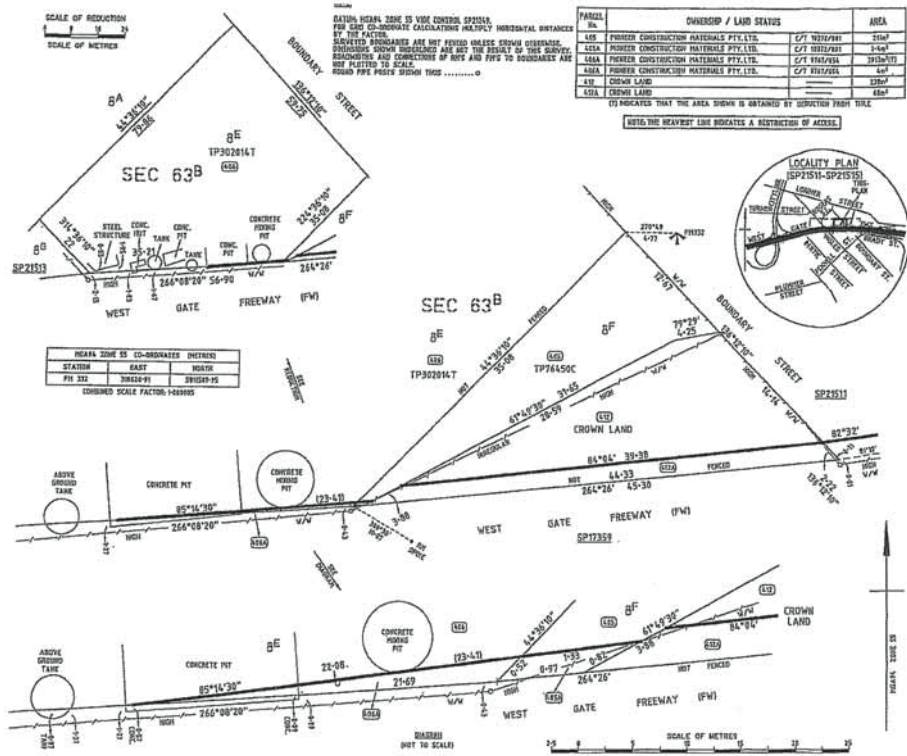

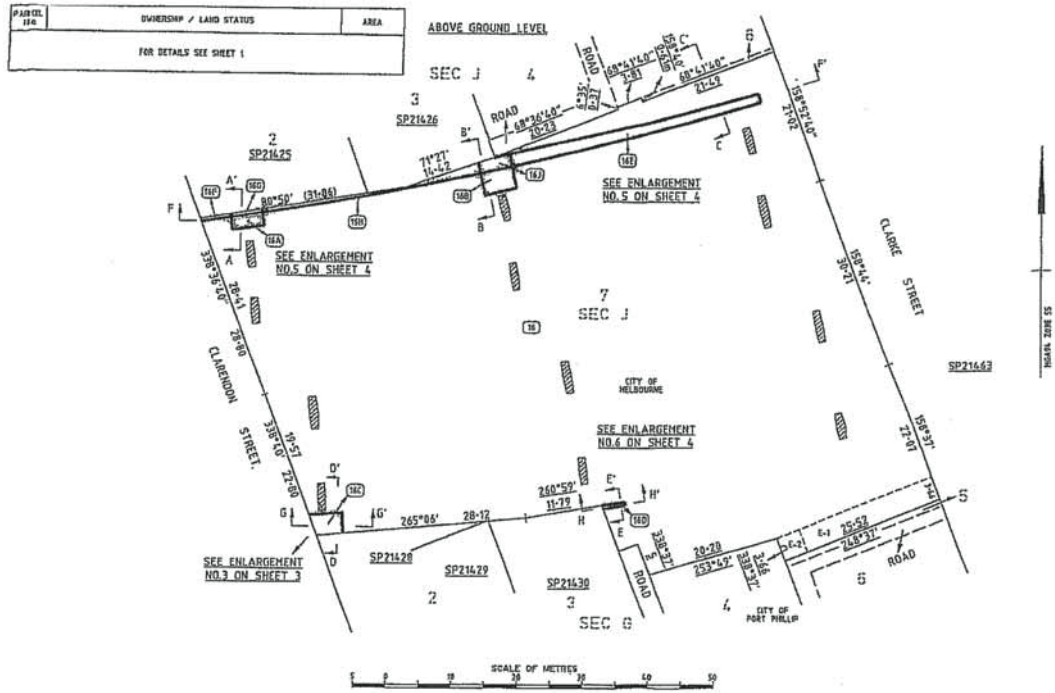

Dated 8 April 2008
 Responsible Minister
 TIM PALLAS MP
 Minister for Roads and Ports

RYAN HEATH
 Clerk of the Executive Council

This page was left blank intentionally

craftsmanpress

The *Victoria Government Gazette* is published by The Craftsman Press Pty Ltd with the authority of the Government Printer for the State of Victoria

© State of Victoria 2008

This publication is copyright. No part may be reproduced by any process except in accordance with the provisions of the Copyright Act.

Address all enquiries to the Government Printer for the State of Victoria
Level 2 1 Macarthur Street
Melbourne 3002
Victoria Australia

How To Order**Mail Order****Victoria Government Gazette**

Level 1 520 Bourke Street
Melbourne 3000
PO Box 1957 Melbourne 3001
DX 106 Melbourne

**Telephone**

(03) 9642 5808

**Fax**

(03) 9600 0478

email

gazette@craftpress.com.au

**Retail & Mail Sales****Victoria Government Gazette**

Level 1 520 Bourke Street
Melbourne 3000
PO Box 1957 Melbourne 3001

**Telephone**

(03) 9642 5808

**Fax**

(03) 9600 0478

**Retail Sales****Information Victoria**

505 Little Collins Street
Melbourne 3000

**Telephone**

1300 366 356

**Fax**

(03) 9603 9920

Price Code A