



Victoria Government Gazette

No. S 391 Wednesday 4 November 2009
By Authority of Victorian Government Printer

Casino Control Act 1991
Sections 62AB(4), 62AC(2) and 81AAB(2)
Gambling Regulation Act 2003
Sections 3.2.3(1)(g) and 3.2.3(1)(h)

VICTORIAN COMMISSION FOR GAMBLING REGULATION

Notice of Specified Areas in the Melbourne Casino

By this notice, the Victorian Commission for Gambling Regulation –

1. Revokes all areas previously specified by notices published in the Government Gazette as specified areas; and
2. Subject to the following conditions, specifies the areas shown in the attached Schedule for the purposes of sections 62AB(4), 62AC(2) and 81AAB(2) of the **Casino Control Act 1991**, and sections 3.2.3(1)(g) and 3.2.3(1)(h) of the **Gambling Regulation Act 2003**.

Conditions:

The conditions of this notice are that:

- (i) the total of –
 - (A) the total number of gaming machines which are operating at any time in a mode where spin rate, bet limit, autoplay and note acceptors are unrestricted in all areas specified by notice under section 62AB(4) or 62AC(2) of the **Casino Control Act 1991**; plus
 - (B) the total number of gaming machines from which winnings or accumulated credits in excess of \$2,000 may be paid out in cash in all areas specified by notice under section 81AAB(2) of the **Casino Control Act 1991**; minus
 - (C) the total number of gaming machines which are both operating in the mode referred to in sub paragraph (A) and from which winnings or accumulated credits in excess of \$2,000 may be paid out in cash as referred to in sub paragraph (B),
must not exceed 1,000.
- (ii) a gaming machine located in an area specified by a notice under sections 62AB(4), 62AC(2) and 81AAB(2) of the **Casino Control Act 1991** referred to in section 3.2.3(1)(g) of the **Gambling Regulation Act 2003** may only operate in a mode where spin rate, bet limit, autoplay and note acceptors are unrestricted if that gaming machine may only be played in that mode by means of a card, Personal Identification Number (PIN) or similar technology which requires the player to nominate limits on time and net loss before play can commence; and
- (iii) the payment of winnings or accumulated credits in excess of \$2000 may only be paid by cash if the winnings or credits are from one of the up to 1,000 machines specified in condition (i)(B). This provision regarding the payment of winnings by cash applies to the up to 1,000 machines specified in condition (i)(B) regardless of whether or not the machine:
 - (A) was also a machine capable of operating in a mode described in condition (i)(A); and
 - (B) was actually being played in exempt mode by means of card, PIN or similar technology at the time of the accumulation or payment of winnings as described in condition (ii).

This notice operates with effect from 5 November 2009.

PETER COHEN
Executive Commissioner

SPECIAL

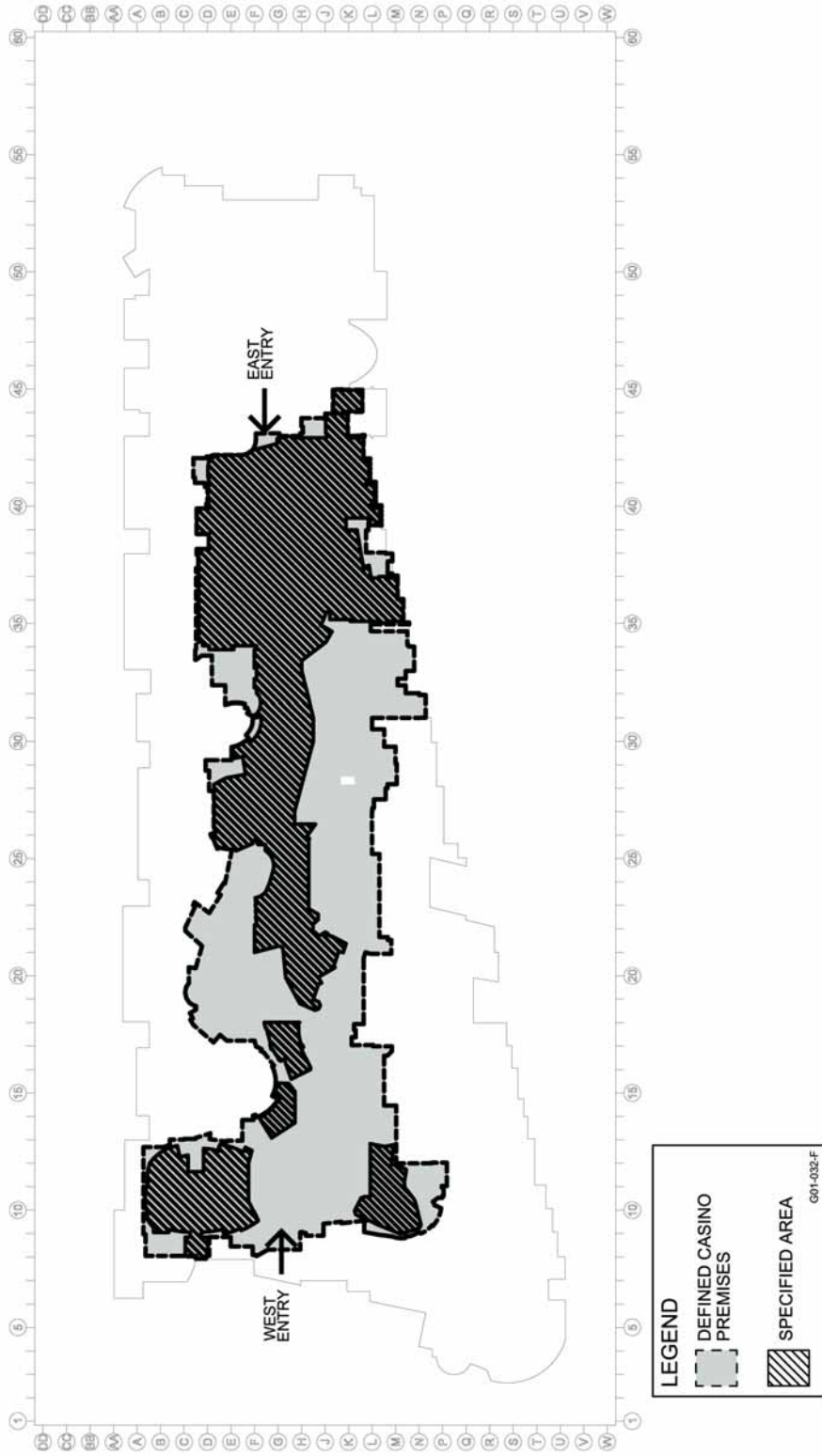

MAIN CASINO LEVEL - GROUND FLOOR

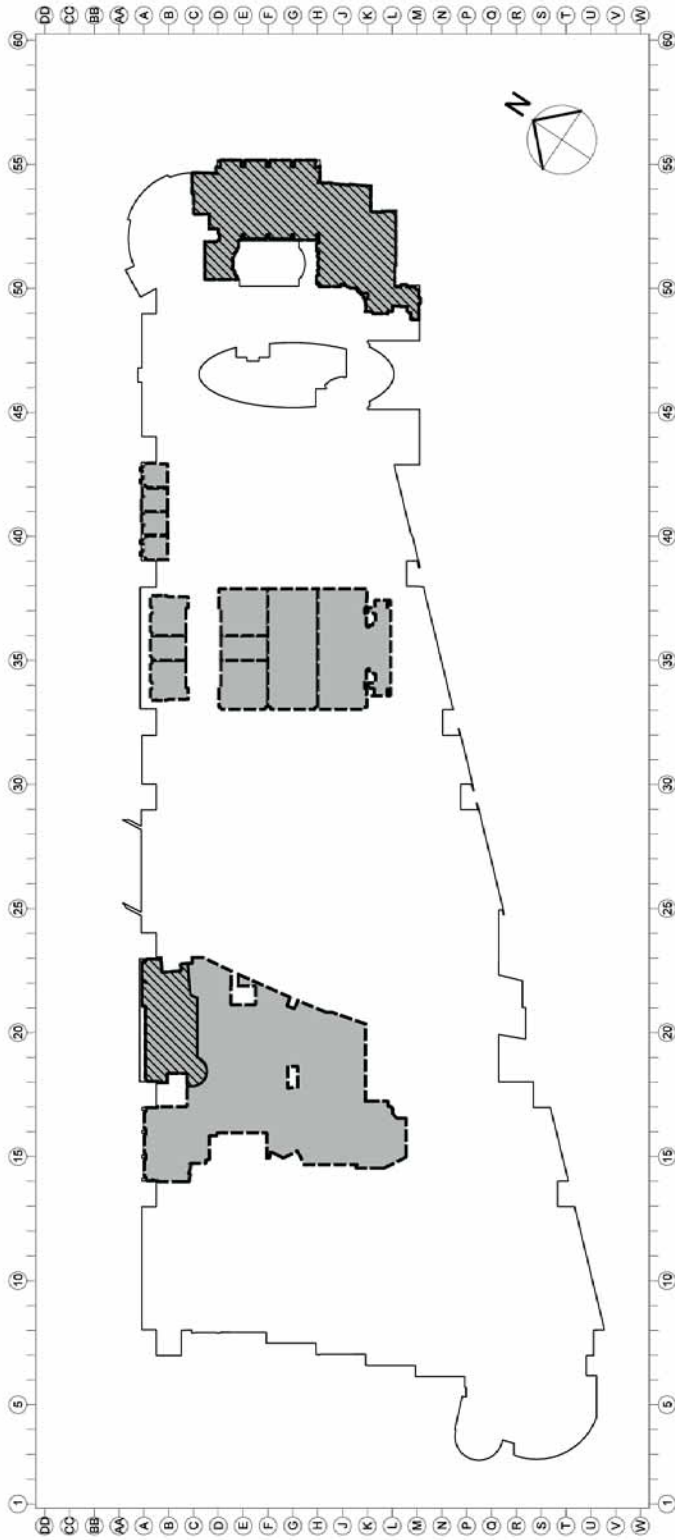

LEVEL 1 - GAMING



LEGEND

	DEFINED CASINO PREMISES
	SPECIFIED AREA IN THE DEFINED CASINO PREMISES

G01-033-A

PRIVATE SALONS HOTEL 1 - LEVEL 29

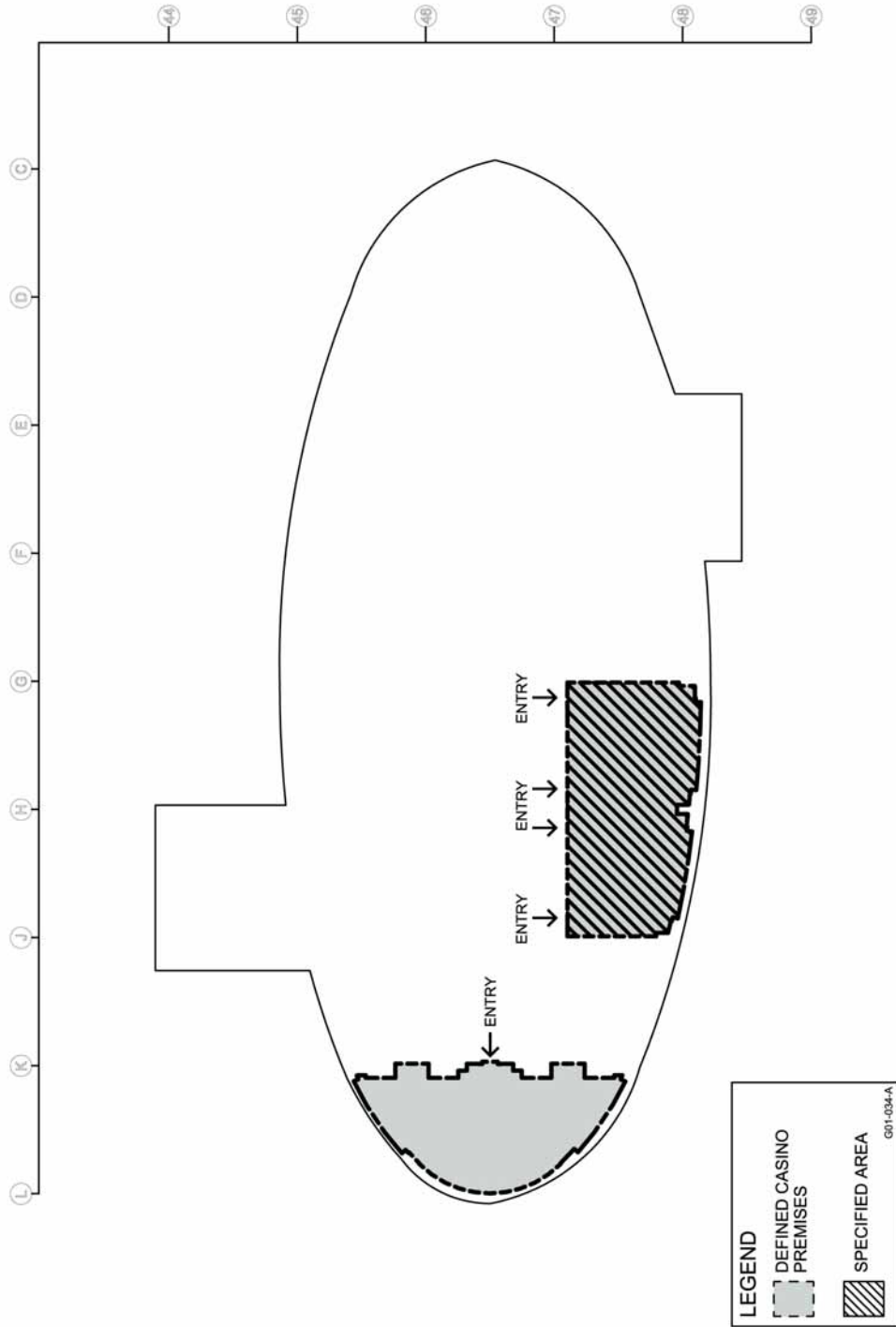

This page was left blank intentionally

This page was left blank intentionally

This page was left blank intentionally

bluestar  **PRINT**

The *Victoria Government Gazette* is published by Blue Star Print with the authority of the Government Printer for the State of Victoria

© State of Victoria 2009

This publication is copyright. No part may be reproduced by any process except in accordance with the provisions of the Copyright Act.

Address all enquiries to the Government Printer for the State of Victoria

Level 2 1 Macarthur Street
Melbourne 3002
Victoria Australia

How To Order**Mail Order****Victoria Government Gazette**

Level 5 460 Bourke Street
Melbourne 3000
PO Box 1957 Melbourne 3001
DX 106 Melbourne

**Telephone**

(03) 8523 4601

**Fax**

(03) 9600 0478

email

gazette@bspvg.com.au

**Retail &
Mail Sales****Victoria Government Gazette**

Level 5 460 Bourke Street
Melbourne 3000
PO Box 1957 Melbourne 3001

**Telephone**

(03) 8523 4601

**Fax**

(03) 9600 0478

**Retail
Sales****Information Victoria**

505 Little Collins Street
Melbourne 3000

**Telephone**

1300 366 356

**Fax**

(03) 9603 9920

Price Code A