



# Victoria Government Gazette

No. S 500 Thursday 31 December 2009  
By Authority of Victorian Government Printer

## Road Management Act 2004

### ROAD DECLARATIONS AND DISCONTINUATION

#### ROAD DECLARATIONS

VicRoads, pursuant to sections 11 and 14 of the **Road Management Act 2004**, upon publication of this notice declares or revokes the roads described in Schedule A and on the plans attached.

#### ROAD DISCONTINUATION

VicRoads, pursuant to section 12 of the **Road Management Act 2004**, upon publication of this notice discontinues the road or part of the road described in Schedule B and on the plan attached and approves the sale of the surplus land as provided in section 47 of the **Transport Act 1983** and as delegated by the Minister for Roads and Ports under section 32 of the latter said Act.

### SCHEDULE A

#### FREEWAY

- a) That part of Metropolitan Ring Road identified by hatching on the plan numbered GP21371 is declared as described in the legend in the said plan.

#### ARTERIAL ROAD

- b) Those parts of Cranbourne–Narre Warren Road identified by hatching on the plan numbered GP20034 are declared as described in the legend in the said plan.
- c) That part of Doncaster–Eltham Road identified by hatching on the plan numbered GP19631 is declared as described in the legend in the said plan.
- d) That part of Doncaster Road identified by hatching on the plan numbered GP21760 is revoked as described in the legend in the said plan.

#### MUNICIPAL ROAD

- e) Those parts of Lyppards Road and Kelvin Grove identified by hatching on the plan numbered GP21220 are declared as described in the legend in the said plan.

### SCHEDULE B

- a) That part of Doncaster Road identified by hatching on the plan numbered GP21760 is discontinued as described in the legend in the said plan.

**SPECIAL**

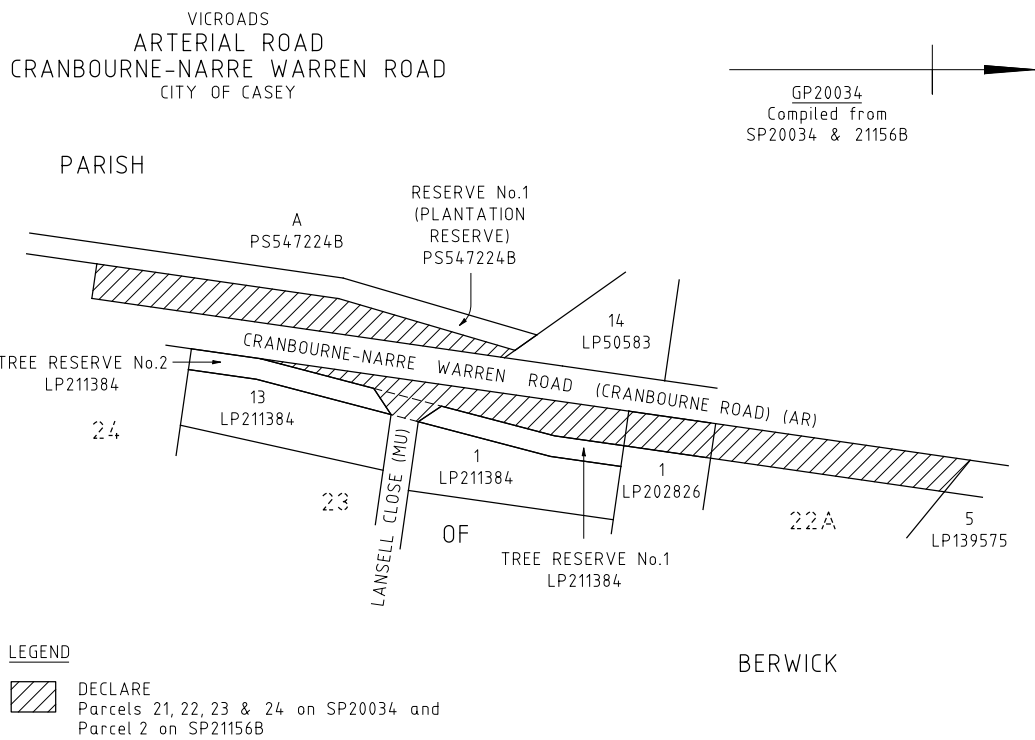
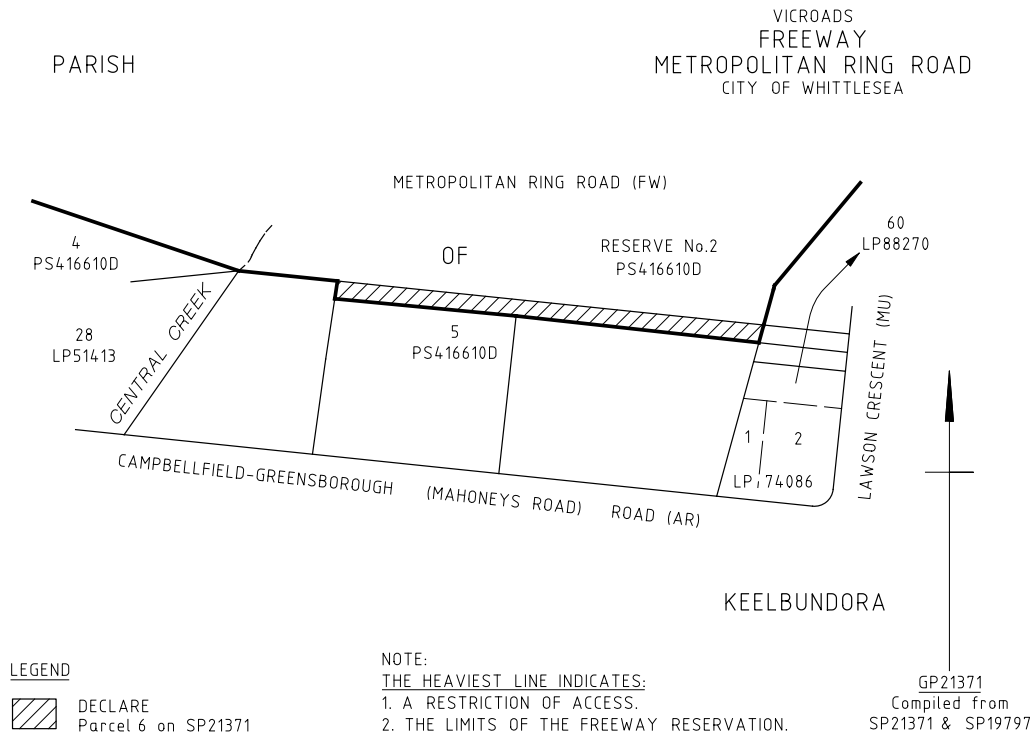

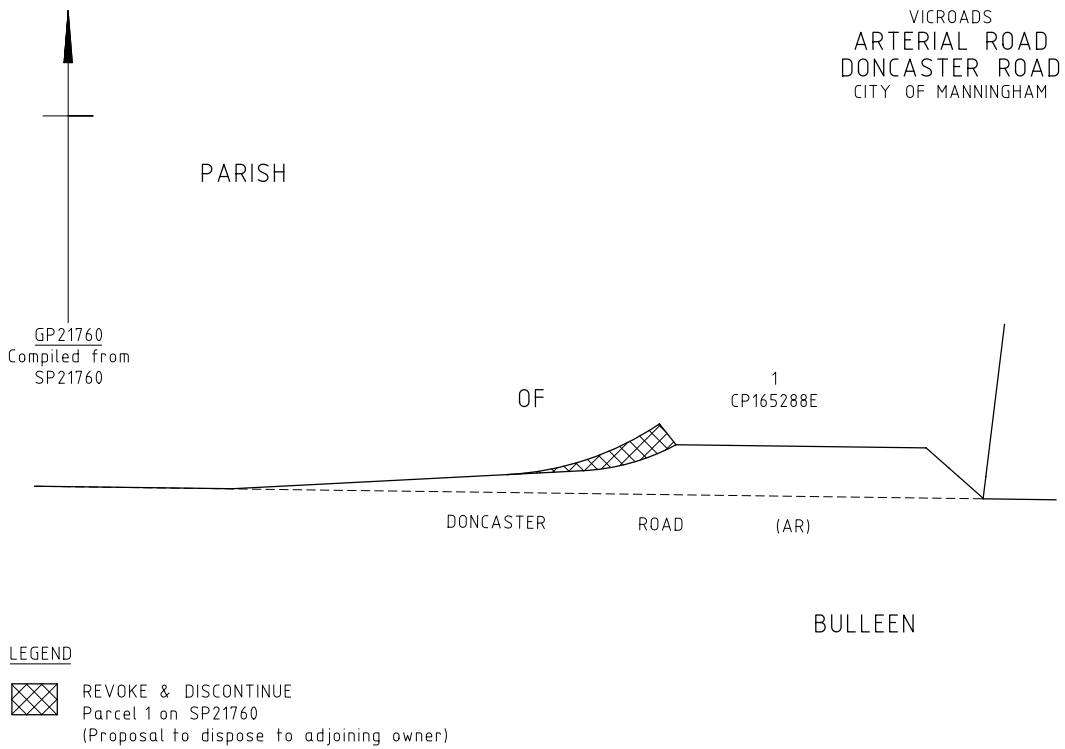
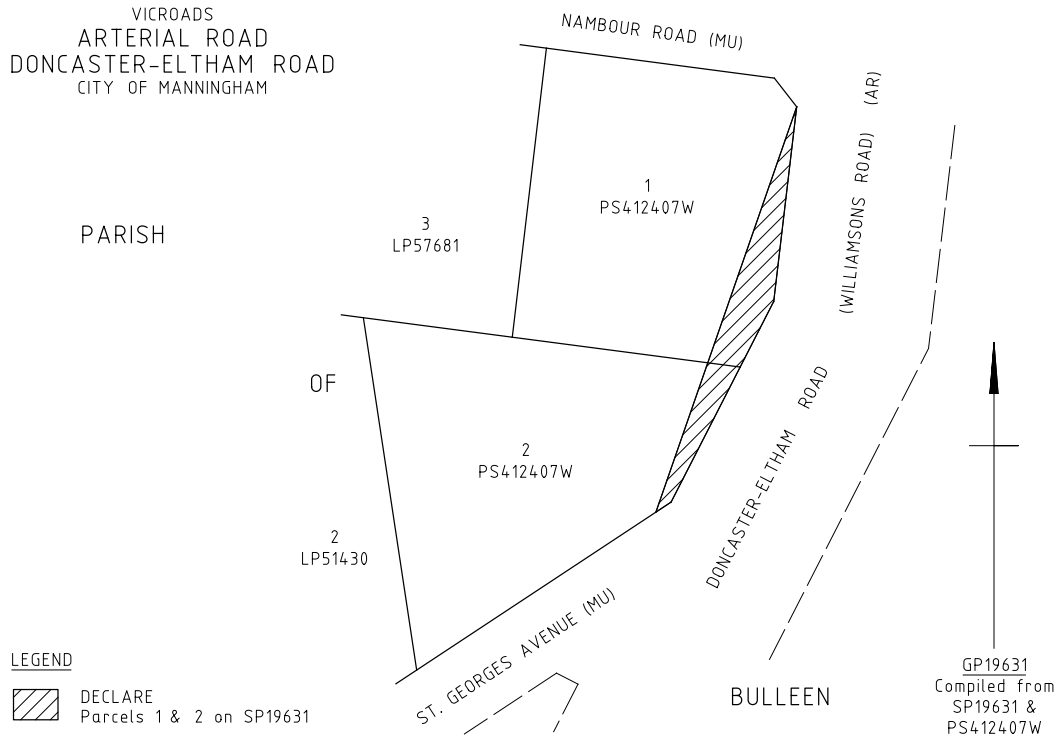



VICROADS  
MUNICIPAL ROAD  
LYPPARDS ROAD  
KELVIN GROVE  
CITY OF FRANKSTON

PARISH

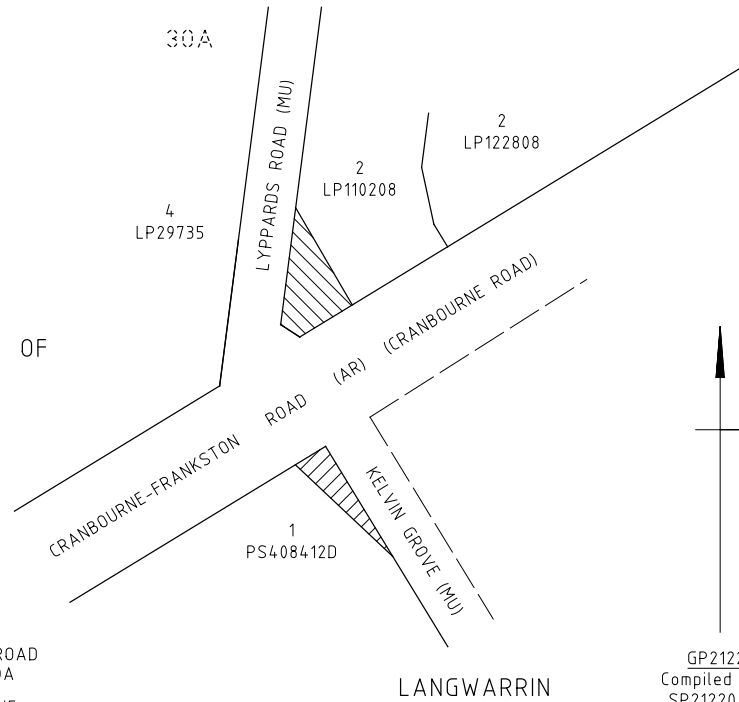
OF



LEGEND

-  DECLARE LYPPARDS ROAD  
Parcel 4A on SP21220A
-  DECLARE KELVIN GROVE  
Parcel 1 on SP21345

GP21220  
Compiled from  
SP21220A &  
SP21345

Dated 16 December 2009

GARY LIDDLE  
Chief Executive  
VicRoads

This page was left blank intentionally

This page was left blank intentionally

This page was left blank intentionally

**bluestar**  **PRINT**

The *Victoria Government Gazette* is published by Blue Star Print with the authority of the Government Printer for the State of Victoria

© State of Victoria 2009

This publication is copyright. No part may be reproduced by any process except in accordance with the provisions of the Copyright Act.

Address all enquiries to the Government Printer for the State of Victoria

Level 2 1 Macarthur Street  
Melbourne 3002  
Victoria Australia

**How To Order****Mail Order****Victoria Government Gazette**

Level 5 460 Bourke Street  
Melbourne 3000  
PO Box 1957 Melbourne 3001  
DX 106 Melbourne

**Telephone**

(03) 8523 4601

**Fax**

(03) 9600 0478

**email**

gazette@bspvg.com.au

**Retail &  
Mail Sales****Victoria Government Gazette**

Level 5 460 Bourke Street  
Melbourne 3000  
PO Box 1957 Melbourne 3001

**Telephone**

(03) 8523 4601

**Fax**

(03) 9600 0478

**Retail  
Sales****Information Victoria**

505 Little Collins Street  
Melbourne 3000

**Telephone**

1300 366 356

**Fax**

(03) 9603 9920

**Price Code A**