



Victoria Government Gazette

By Authority of Victorian Government Printer

No. G 8 Thursday 19 February 2009

www.gazette.vic.gov.au

GENERAL

TABLE OF PROVISIONS

Private Advertisements		Proclamations	328
Dissolution of Partnership		Government and Outer Budget Sector	
The Cottage Cafè Wonthaggi	323	Agencies Notices	329
The Lumar Construction Partnership	323	Orders in Council	426
Estates of Deceased Persons		Acts: County Court;	
Andrew McMullan & Co.	323	Crown Grant;	
Arthur J. Dines & Co.	323	Crown Land (Reserves);	
Bowman & Knox	323	Education and Training Reform;	
De Marco Lawyers	323	Flora & Fauna Guarantee;	
Ellinghaus Weill	324	State Owned Enterprises;	
Fischer McCrae	324	Supreme Court	
Gullaci & Gullaci	324		
Harwood Andrew Lawyers	324		
Hicks Oakley Chessell Williams	324		
Hunt & Hunt	324		
James Higgins & Co.	325		
Maddocks	325		
Mills Oakley	325		
Pietrzak	326		
Rigby Cooke Lawyers	326		
Ryan, Mackay & McClelland	326		
Verna A. Cook	326		
Wills & Probate Victoria	326		
Sales by the Sheriff			
Craig William Hoe & Sonia Sharon Moodie	327		

Advertisers Please Note

As from 19 February 2009

The last Special Gazette was No. 32 dated 18 February 2009.

The last Periodical Gazette was No. 2 dated 31 October 2008.

How To Submit Copy

- See our webpage www.craftpress.com.au
 - or contact our office on 9642 5808
between 8.30 am and 5.30 pm Monday to Friday
-

Copies of recent Special Gazettes can now be viewed at the following display cabinet:

- 1 Treasury Place, Melbourne (behind the Old Treasury Building)
-

**PUBLICATION OF THE VICTORIA GOVERNMENT GAZETTE (GENERAL)
LABOUR HOLIDAY DAY WEEK 2009 (Monday 9 March 2009)**

Please Note:

The Victoria Government Gazette (General) for Labour Day week (G11/09) will be published on **Thursday 12 March 2009**.

Copy deadlines:

Private Advertisements **9.30 am on Friday 6 March 2009**

Government and Outer
Budget Sector Agencies Notices **9.30 am on Tuesday 10 March 2009**

Where urgent gazettal is required after hours, arrangements should be made with the Government Gazette Officer on 0419 327 321.

JENNY NOAKES
Government Gazette Officer

**PUBLICATION OF THE VICTORIA GOVERNMENT GAZETTE (GENERAL)
EASTER HOLIDAYS 2009**

Please Note:

The Victoria Government Gazette (General) published immediately after Easter (G16/09) will be published on **Thursday 16 April 2009**.

Copy deadlines:

Private Advertisements **9.30 am on Thursday 9 April 2009**

Government and Outer
Budget Sector Agencies Notices **9.30 am on Tuesday 14 April 2009**

Where urgent gazettal is required after hours, arrangements should be made with the Government Gazette Officer on 0419 327 321.

JENNY NOAKES
Government Gazette Officer

VICTORIA GOVERNMENT GAZETTE

Subscribers and Advertisers

Our contact details are as follows:

Victoria Government Gazette Office
Level 1, 520 Bourke Street
Melbourne, Victoria 3000

PO Box 1957
Melbourne, Victoria 3001

DX 106 Melbourne

Telephone: (03) 9642 5808
Fax: (03) 9600 0478
Mobile (after hours): 0419 327 321

Email: gazette@craftpress.com.au
Website: www.gazette.vic.gov.au

JENNY NOAKES
Government Gazette Officer

PRIVATE ADVERTISEMENTS

DISSOLUTION OF PARTNERSHIP

Notice is hereby given that the partnership previously subsisting between Gordon Sanders, Christopher Hall and Dennis Cacavas carrying on business in the food service industry at 23 Graham Street, Wonthaggi, under the registered business name of The Cottage Café Wonthaggi has been dissolved as from 31 December 2008. The Cottage Café Wonthaggi will be carried on solely by Gordon Sanders from this date

Dated 9 February 2009

BASS COAST SOLICITORS,
2/134–138 Thompson Avenue, Cowes,
Victoria 3922.

DISSOLUTION OF PARTNERSHIP

Notice is hereby given in accordance with section 40(2) of the **Partnership Act 1958** that the partnership between Rebecca Anne Badenoch and Eamonn John Murphy trading as The Lumar Construction Partnership, ABN 96 280 903 358, was dissolved by mutual consent with effect from 5 June 2008 and Eamonn John Murphy is responsible for the building business of the former partnership.

SAXBYS LAWYERS,
Level 26, 140 William Street, Melbourne 3000,
solicitors for Eamonn John Murphy.

Re: Estate of NELLIE LOUISE HAWKINS,
deceased.

Creditors, next-of-kin and others having claims in respect of the estate of NELLIE LOUISE HAWKINS, late 359 Narre Warren North Road, Berwick, Victoria, retired shop assistant, who died on 10 January 2009, are required by Dennis Martin Hawkins, the executor of the Will of the deceased, to send particulars of their claim to Andrew McMullan & Co., solicitors, 64 Kingsway, Glen Waverley, Victoria, solicitors for the executor of the said estate, within 90 days from the date of this advertisement, after which time the executor may convey or distribute the assets, having regard only to claims of which he then has notice.

ANDREW McMULLAN & CO., solicitors,
64 Kingsway, Glen Waverley, Victoria 3150.

EVANGELIA BEKIARIS, also known as Angela Bekiaris, late of 11 Louise Street, Lalor, in the State of Victoria, pensioner, deceased.

Creditors, next-of-kin and others having claims in respect of the estate of the deceased, who died on 20 September 2008, are required by the executors, Chris Bekiaris and George Bekiaris, care of Arthur J. Dines & Co., solicitors, 2A Highlands Road, Thomastown, in the said State, to send particulars to them by 27 April 2009, after which date the executors may convey or distribute the assets, having regard only to claims to which they have notice.

Dated 11 February 2009

ARTHUR J. DINES & CO., solicitors,
2A Highlands Road, Thomastown 3074.

Creditors, next-of-kin and others having claims in respect of the estate of LAURENCE TOM TAYLOR, late of Unit 5, 50 Eastern Beach, Geelong, Victoria, carpenter, deceased, who died on 8 December 2008, are required by the executors, Dorothy Ella Sutcliffe and Ian Robert Knox, to send particulars to them, care of the undermentioned solicitors, by 24 April 2009, after which date the executors intend to convey or distribute the assets of the estate, having regard only to the claims of which they then have notice.

BOWMAN & KNOX, solicitors,
32 Fenwick Street, Geelong 3220.

Re: HAROLD PAUL GALEA, late of 75 Cooper Road, Bulla, Victoria, retired farmer, deceased.

Creditors, next-of-kin and others having claims in respect of the estate of the deceased, who died on 9 October 2008, are required by the trustees, Louis Paul Galea and Lee Frances Galea, to send particulars to the trustees, care of the undermentioned solicitors, within sixty days from the publication hereof, after which date the trustees may convey or distribute the assets, having regard only to the claims of which the trustees have notice.

DE MARCO LAWYERS,
794A Pascoe Vale Road, Glenroy 3046.

MAVIS SUTHERLAND BOWSKILL, late of 16 Lynch Street, Brighton, Victoria, spinster, deceased.

Creditors, next-of-kin and others having claims in respect of the estate of the deceased, who died on 20 August 2008, are required by the personal representatives, Bruce Abbott and Perpetual Trustees Victoria Limited, to send particulars to them, care of the undermentioned solicitors, by 1 May 2009, after which date the personal representatives may convey or distribute the assets, having regard only to the claims of which they then have notice.

ELLINGHAUS WEILL, solicitors,
79–81 Franklin Street, Melbourne 3000.

MICHAEL CONSTANTINE MICHAEL, late of 161 Male Street, Brighton, Victoria, retired doctor of plastics, deceased.

Creditors, next-of-kin and others having claims in respect of the estate of the deceased, who died on 13 October 2008, are required by the trustee, Lois Margaret Michael, to send particulars to the trustee, care of the undermentioned solicitors, by 20 April 2009, after which date the trustee may convey or distribute the assets, having regard only to the claims of which the trustee has notice.

FISCHER McCRAE, solicitors,
Level 3, 389 Lonsdale Street, Melbourne 3000.

SANTA RIZZO, late of St Francis of Assisi Hostel, 230 Rosanna Road, Rosanna 3084, in the State of Victoria, pensioner, deceased.

Creditors, next-of-kin and others having claims in respect of the estate of the abovenamed deceased, who died on 2 December 2008, are required by Salvatore Rizzo, the executor of the said estate, to send particulars by 27 April 2009, to his solicitors, Gullaci & Gullaci of 158 Bell Street, Coburg, after which date the executor may convey or distribute the assets, having regard only to the claims of which he then has notice.

Dated 12 February 2009

GULLACI & GULLACI, solicitors,
158 Bell Street, Coburg, Victoria 3058.

DAISY LOUISA SEIFFERT, late of 10 Wyuna Parade, Belmont, Victoria, home duties, deceased.

Creditors, next-of-kin and others having claims in respect of the estate of the deceased, who died on 3 February 2009, are required by Heather Suzanne De Bruin, William Frederick De Bruin, Marilyn Dawn Funston, in the Will called Marilyn Dawn Funstan, and Neville John Funston, in the Will called Neville John Funstan, the executors of the deceased's estate, to send particulars to them, care of the undermentioned lawyers, by 20 April 2009, after which date the executors may convey or distribute the assets, having regard only to the claims of which they then have notice.

HARWOOD ANDREWS LAWYERS,
155 Mercer Street, Geelong 3220.

Creditors, next-of-kin and others having claims in respect of the estate of the late MARY DILLON, late of 241 Lawrence Road, Mount Waverley, Victoria, deceased, who died on 1 January 2009, are required by the trustee in the Will called Dr Ian Richard Sare, care of Hicks Oakley Chessell Williams, lawyers, to send particulars to the trustee by 20 April 2009, after which date the trustee may convey or distribute the assets, having regard only to the claims of which the trustee has notice.

HICKS OAKLEY CHESSELL WILLIAMS,
lawyers,
Level 2, Building 1, The Central, 1 Ricketts Road, Mount Waverley 3149.

Trustee Act 1958

SECTION 33 NOTICE

Notice to Claimants

WILMA FREDA KELLER, late of Inala Village, 220 Middleborough Road, Blackburn South, Victoria, retired nurse, deceased.

Creditors, next-of-kin and others having claims in respect of the estate of the deceased, who died on 9 October 2008, are required by John Boyd Hazlett and Trust Company Fiduciary Services Limited, ACN 000 000 993, the executors of the estate of the deceased, to send particulars of their claims to them, care of

the undermentioned solicitor, by 19 April 2009, after which date the executors may convey or distribute the assets, having regard only to the claims of which they then have notice.

HUNT & HUNT,
Level 26, 385 Bourke Street, Melbourne,
Victoria 3000,
Ref: MJMM: 9516600.

Trustee Act 1958

SECTION 33 NOTICE

Notice to Claimants

FANIA VARVARIS, late of 1 Morris Street, South Melbourne, Victoria, widow, deceased.

Creditors, next-of-kin and others having claims in respect of the estate of the deceased, who died on 31 October 2008, are required by Connie Goodwin and Nicholas Varvaris, the executors of the estate of the deceased, to send particulars of their claims to them, care of the undermentioned solicitor, by 19 April 2009, after which date the executors may convey or distribute the assets, having regard only to the claims of which they then have notice.

HUNT & HUNT,
Level 26, 385 Bourke Street, Melbourne,
Victoria 3000,
Ref: MJMM: 9517659.

Re: JOYCE PHOEBE BLOOM, late of Apartment 22, 559 Centre Road, Bentleigh, Victoria, widow, deceased.

Creditors, next-of-kin and others having claims in respect of the estate of the deceased, who died on 29 October 2008, are required by the executor, Helen Joyce Green of 16 Beddow Avenue, Bentleigh East, Victoria, gentlewoman, to send particulars of their claims to the executor, care of James Higgins & Co., 443 Little Collins Street, Melbourne, by 13 April 2009, after which date the executor will convey or distribute the assets, having regard only to the claims of which the executor then has notice.

JAMES HIGGINS & CO., solicitors,
443 Little Collins Street, Melbourne 3000.

Re: ERIC ISBEL, late of 26 Arndell Street, Thomastown, Victoria, retired, deceased.

Creditors, next-of-kin, and others having claims in respect of the estate of the deceased, who died on 9 October 2008, are required by the trustee, Perpetual Trustees Consolidated Limited, of Level 28, 360 Collins Street, Melbourne, Victoria, to send particulars to the trustee by 23 April 2009, after which date the trustee may convey or distribute the assets, having regard only to the claims of which the trustee has notice.

MADDOCKS, lawyers,
140 William Street, Melbourne 3000.

Re: RICHARD OWEN JOHNS, late of 98 Camberwell Road, East Hawthorn, Victoria, but formerly of Unit 38, 26 Victoria Street, Fitzroy, Victoria, investor, deceased.

Creditors, next-of-kin and others having claims in respect of the estate of the deceased, who died on 9 October 2008, are required by the trustee, Perpetual Trustees Victoria Limited, of Level 28, 360 Collins Street, Melbourne, Victoria, to send particulars to the trustee by 23 April 2009, after which date the trustee may convey or distribute the assets, having regard only to the claims of which the trustee has notice.

MADDOCKS, lawyers,
140 William Street, Melbourne 3000.

HENRY JOHN GATFIELD, also known as Jack Gatfield, late of McKellar House, 45–95 Ballarat Road, North Geelong, Victoria, but formerly of 19 The Groves, 2 Longwood Street, Minyama, Queensland, retired, deceased.

Creditors, next-of-kin and others having claims in respect of the estate of the deceased, who died on 3 January 2009, are required by the executors, ANZ Trustees Limited, ACN 006 132 332, 100 Queen Street, Melbourne, Victoria, and Mary Antoinette Tresidder, to send particulars to them by 21 April 2009, after which date they may convey or distribute the assets, having regard only to the claims of which they then have notice.

MILLS OAKLEY LAWYERS,
121 William Street, Melbourne 3000.

Estate of ROSETTA ISABELL LENZER, late of 1 Elm Grove, McKinnon, Victoria, retired, deceased.

Creditors, next-of-kin and others having claims in respect of the estate of the deceased, who died on 29 January 2009, are required by the executor, ANZ Trustees Limited, ACN 006 132 332, of 100 Queen Street, Melbourne, Victoria, to send particulars to it by 21 April 2009, after which date it may convey or distribute the assets, having regard only to the claims of which it then has notice.

MILLS OAKLEY LAWYERS,
121 William Street, Melbourne 3000.

Creditors, next-of-kin and others having claims in respect of the estate of JOSEF BORCZUCH, also known as Jozef Borczech, late of 6/51 Acland Street, St Kilda, in the State of Victoria, pensioner, deceased, who died on 13 January 2009, are required to send particulars of such claims to the executors, care of the undermentioned solicitors, by 21 April 2009, after which date the executors will convey or distribute the assets, having regard only to the claims of which the executors then have notice.

PIETRZAK SOLICITORS,
222 La Trobe Street, Melbourne 3000.

Creditors, next-of-kin or others having claims in respect of the estate of LEANNE ELSHAUG, deceased, who died on 14 November 2008, are to send particulars of their claims to the executor, care of the undermentioned solicitors, by 23 April 2009, after which date the executor will distribute the assets, having regard only to the claims of which the executor then has notice.

RIGBY COOKE LAWYERS,
Level 13, 469 LaTrobe Street, Melbourne, Vic. 3000.

Re: STANLEY HERBERT ATKINSON, late of 17 Stubley Court, Greensborough, Victoria, retired foreman, deceased.

Creditors, next-of-kin and all other persons having claims against the estate of the said deceased are required by Robert Dean Alderman, the executor of the estate of the said deceased, to send particulars of such claims to him, care of the undermentioned solicitors, by the date

being two calendar months from the date of this advertisement, after which date they will distribute the estate, having regard only to the claims of which they then have notice.

RYAN, MACKEY & McCLELLAND, solicitors,
65 Main Street, Greensborough 3088.

Re: BEHRAM SORABIRANI, late of Darley House Nursing Home, Heidelberg Repatriation Hospital, Banksia Street, Heidelberg, Victoria, retired businessman, deceased.

Creditors, next-of-kin and all other persons having claims against the estate of the said deceased, are required by David Balcombe, the executor of the estate of the said deceased, to send particulars of such claims to him, care of the undermentioned solicitors, by the date being two calendar months from the date of this advertisement, after which date they will distribute the estate, having regard only to the claims of which they then have notice.

RYAN, MACKEY & McCLELLAND, solicitors,
65 Main Street, Greensborough 3088.

DAPHNE JOAN MacGREGOR, deceased.

Creditors, next-of-kin and others having claims against the estate of DAPHNE JOAN MacGREGOR, late of 21 Philip Avenue, West Doncaster, Victoria, widow, deceased, who died on 26 October 2006, are required to send particulars of their claims to the executor, care of the undermentioned solicitor, by 27 April 2009, after which date the executor will proceed to distribute the assets, having regard only to the claims of which she shall then have had notice.

VERNA A. COOK, solicitor,
5/8 St Andrews Street, Brighton 3186.

Re: GWENDOLINE RUTH FUGE, late of Glenview Nursing Home, Rutherglen, Victoria.

Creditors, next-of-kin and others having claims in respect of the estate of the deceased, who died on 16 October 2008, are required to send particulars of their claims to Equity Trustees Limited of GPO Box 2307, Melbourne 3001, by 11 May 2009, after which date the executors may convey or distribute the assets, having regard only to the claims of which they may then have notice.

WILLS & PROBATE VICTORIA, lawyers,
Level 3, 20–22 McKillop Street, Melbourne 3000.

Re: WILLIAM LAURENCE PEARSALL,
late of 21 Inverness Street, Clayton South,
Victoria.

Creditors, next-of-kin and others having claims in respect of the estate of the deceased, who died on 13 October 2008, are required to send particulars of their claims to Equity Trustees Limited of GPO Box 2307, Melbourne 3001, by 11 May 2009, after which date the executor may convey or distribute the assets, having regard only to the claims of which they may then have notice.

WILLS & PROBATE VICTORIA, lawyers,
Level 3, 20–22 McKillop Street, Melbourne 3000.

In the Supreme Court of the State of Victoria
SALE BY THE SHERIFF

On Thursday 12 March 2009 at 11:30 am in the morning at the Geelong Sheriff's Office, State Government Building, Level 5, corner of Little Mallop and Fenwick Streets, Geelong (unless process be stayed or satisfied).

All the estate and interest (if any) of Craig William Hoe of Unit 4, 56 Iona Avenue, Belmont. Sole proprietor of an estate in fee simple in one of a total of two equal undivided shares registered as tenants in common with Sonia Sharon Moodie, sole proprietor as to one of a total of two equal undivided shares, and being the land described on Certificate of Title Volume 09327 Folio 486 upon which is erected a dwelling/house known as Unit 4, 56 Iona Avenue, Belmont.

Registered Mortgage No. X496015B, and Caveat No. AG041924S affect the said estate and interest.

Payment terms – Cash/Eftpos (Debit Cards only/no Credit Cards) / bank cheque or solicitors trust account cheque. Hammer price plus 10% GST must be payed in full at the fall of the hammer.

There are no exceptions to these arrangements.

SW080032892

K. GRIFFIN
Sheriff's Office
Phone: 9947 1539

**GOVERNMENT AND OUTER BUDGET
SECTOR AGENCIES NOTICES**

GREATER GEELONG CITY COUNCIL

Road Discontinuance

At its meeting on 12 August 2008 and acting under clause 3 of schedule 10 to the **Local Government Act 1989** Greater Geelong City Council resolved to discontinue the road shown outlined on the plan below.

The road is to be sold subject to any right, power or interest held by Barwon Region Water Corporation as to the land marked 'E-1', in connection with any sewers, drains or pipes under the control of that authority in or near the road.

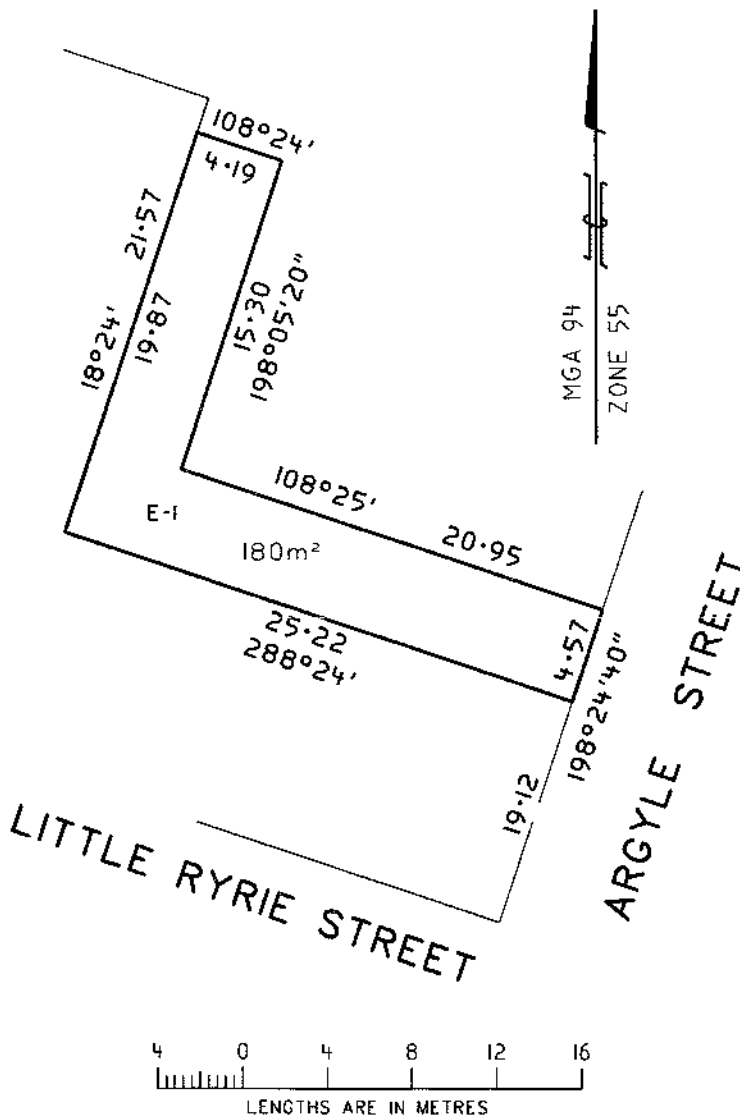

KAY RUNDLE
Chief Executive Officer
Greater Geelong City Council

GREATER SHEPPARTON CITY COUNCIL

Partial Road Closure – Part William Street, Mooroopna

In accordance with section 206 and clause 3 of schedule 10 of the **Local Government Act 1989**, the Greater Shepparton City Council, at its meeting on 3 February 2009, formed the opinion that part of William Street, Mooroopna, shown hatched on the plan below, is not reasonably required as a road for public use and resolved to discontinue the section of road. Upon closure, the land will be transferred to the adjoining property owner to be consolidated with adjoining property title.

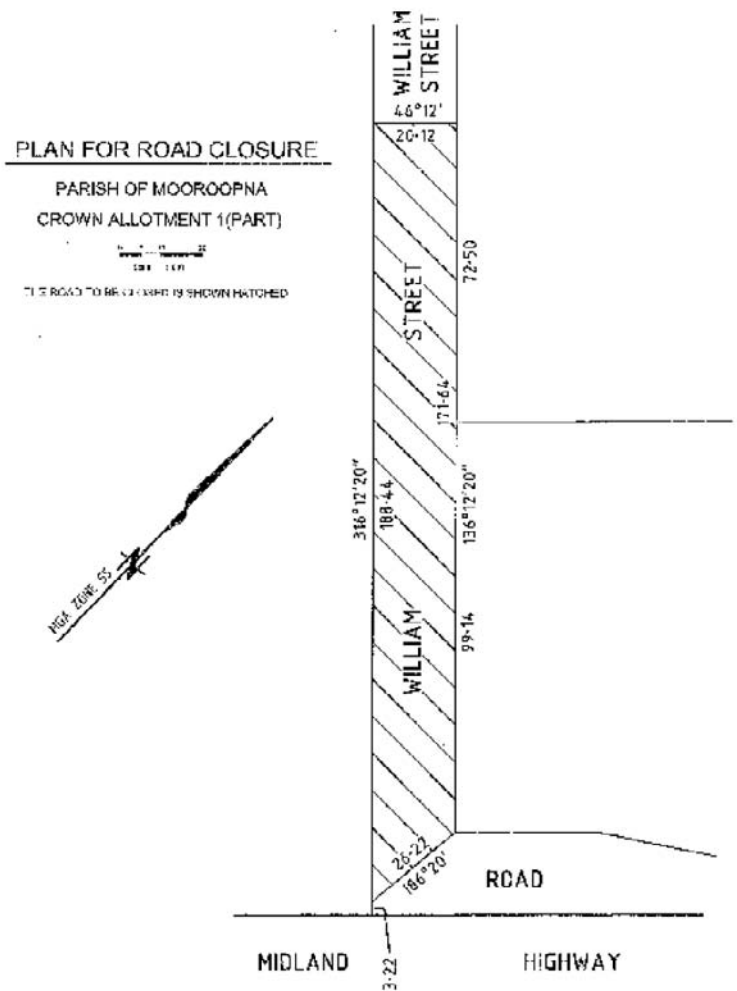

PETER HARRIOTT
 Acting Chief Executive Officer

MACEDON RANGES SHIRE COUNCIL

Notice under Section 204 of the **Local Government Act 1989**

Declaration of a Road to be a Public Highway

Notice is hereby given pursuant to section 204 of the **Local Government Act 1989** Council, having advertised its intention in a local circulating newspaper and under instrument of delegation authorised by Resolution of Council made on 25 October 2006, do hereby declare Octagonal Court, New Gisborne, to be a public highway in accordance with the attached plan. The land identified as Volume 9958 Folio 865.

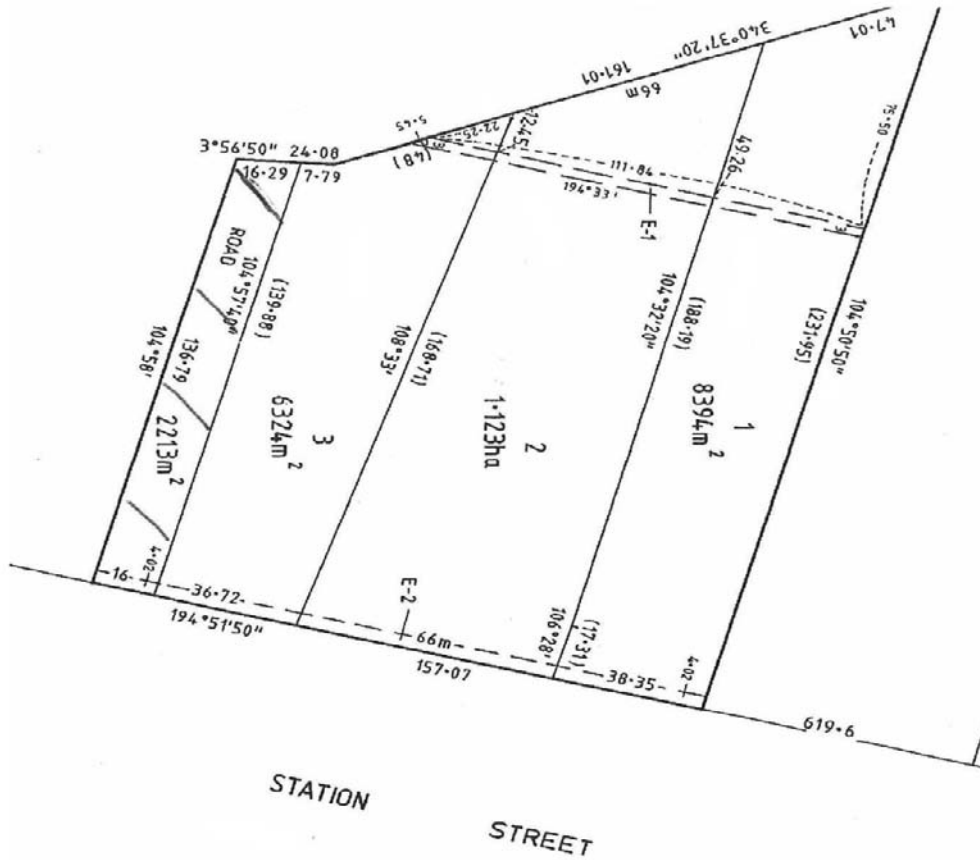

ANNE McLENNAN
 Acting Chief Executive Officer
 Macedon Ranges Shire Council



Road Discontinuance Pleasance Avenue, Euroa

Further to the resolution of Council at its meeting of 25 November 2008, notice is given that the parcel of land shown below has now been discontinued as a road.

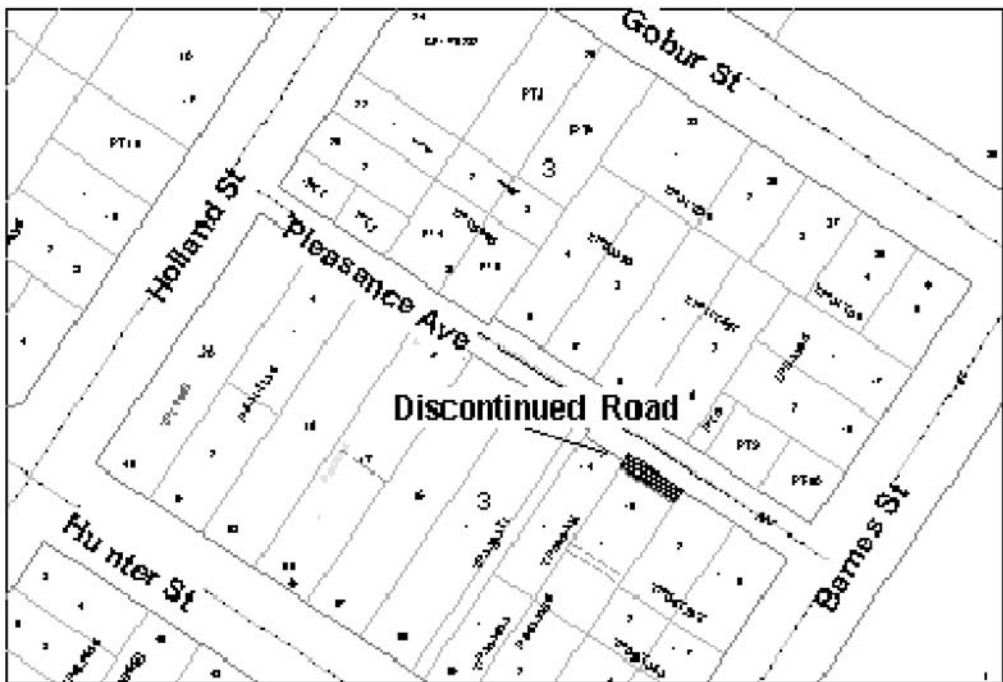

KEVIN HANNAGAN
Chief Executive Officer

TOWONG SHIRE COUNCIL

Road Deviation (Off Hardy's Road) – Part CA 1 and 2B, Section 10, Parish of Beethang

Towong Shire Council at its meeting of 8 December 2008 resolved, pursuant to the provisions of section 206 and clause 2 of schedule 10 of the **Local Government Act 1989**, to deviate that section of road shown cross-hatched on the attached plan onto that section of road shown hatched to facilitate the proposed subdivision of land.

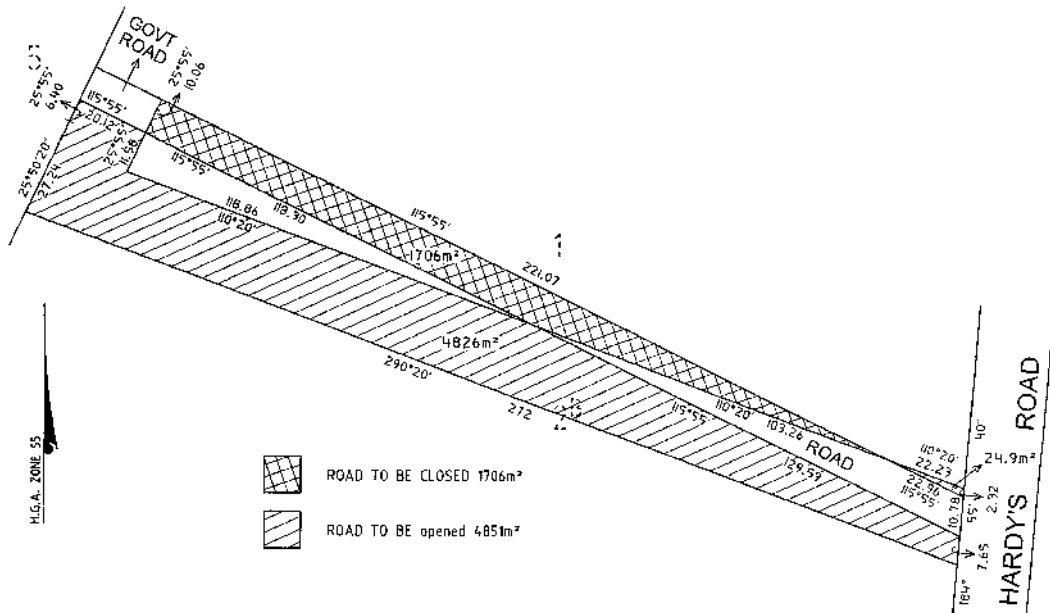

PLAN OF ROAD DEVIATION
PART C.A's 1 & 2^B
SECTION 10
PARISH OF BEETHANG

Date : 14/10/08
Ref. : 070063
Scale : 1:1000 @ 1:1
C70365_889_40-18.0-9

JULIANA PHELPS
Acting Chief Executive Officer

WYNDHAM CITY COUNCIL

Road Discontinuance

At its meeting on 27 January 2009 and acting under clause 3 of schedule 10 to the **Local Government Act 1989**, Wyndham City Council resolved to discontinue the road shown hatched on the plan below.

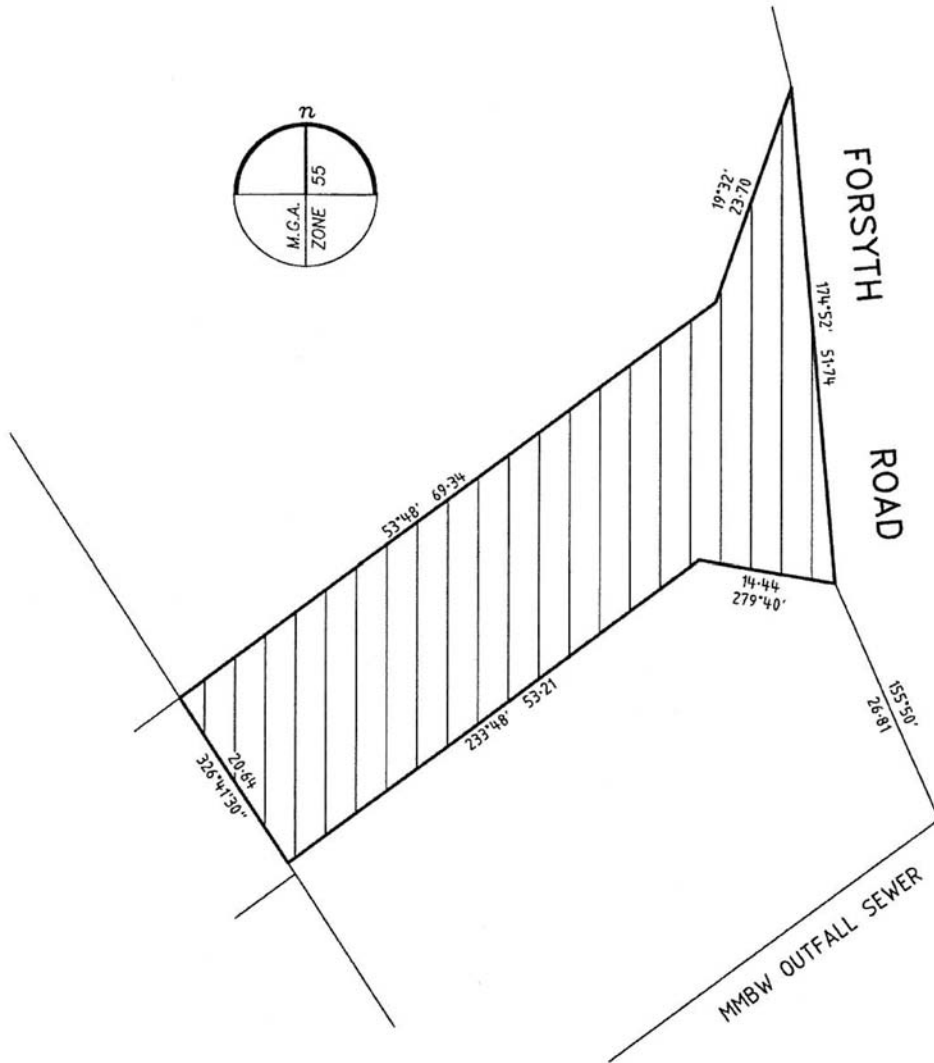

PETER MARSHALL
Chief Executive Officer

WYNDHAM CITY COUNCIL

Road Discontinuance

At its meeting on 27 January 2009 and acting under clause 3 of schedule 10 to the **Local Government Act 1989**, Wyndham City Council resolved to discontinue the road shown hatched on the plan below.

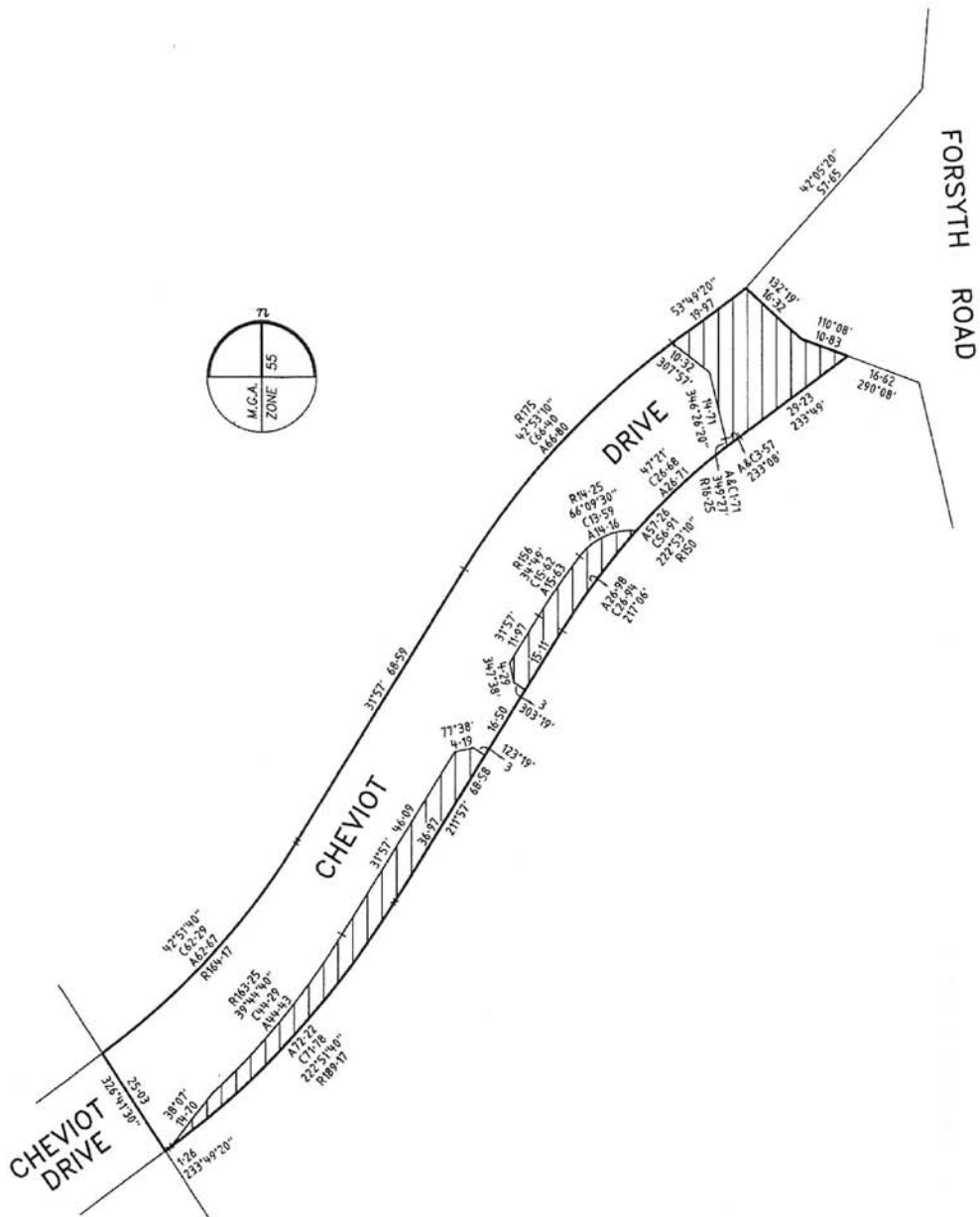

PETER MARSHALL
Chief Executive Officer

WYNDHAM CITY COUNCIL

Road Discontinuance

At its meeting on 27 January 2009 and acting under clause 3 of schedule 10 to the **Local Government Act 1989**, Wyndham City Council resolved to discontinue the road shown hatched on the plan below.

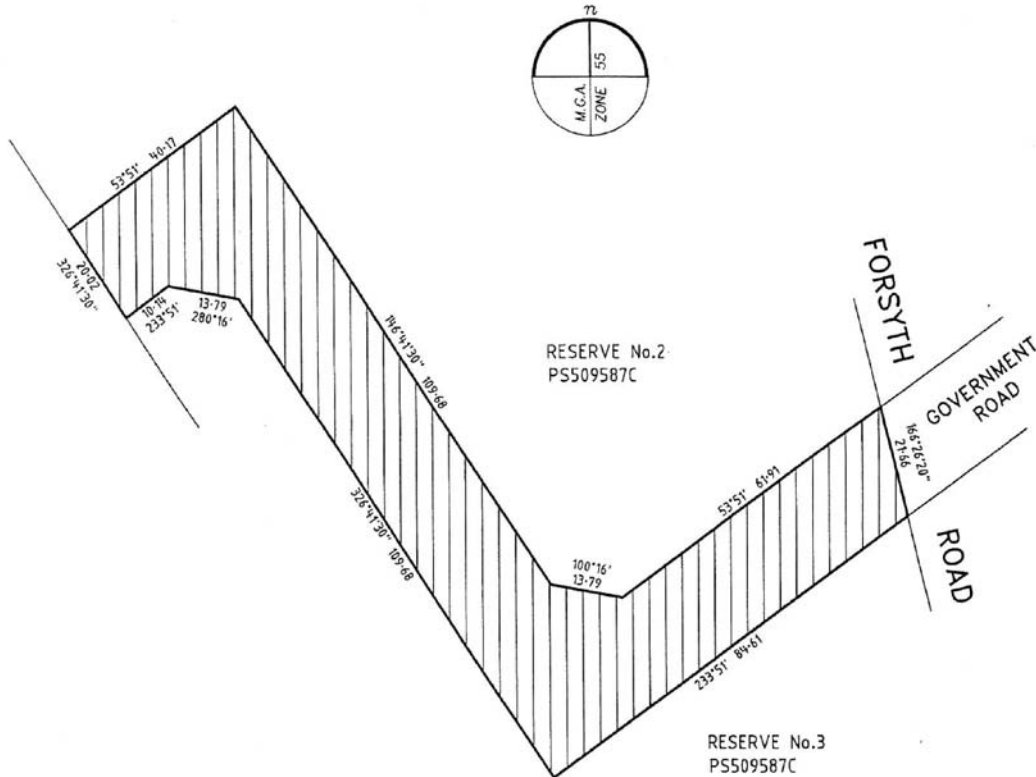

PETER MARSHALL
Chief Executive Officer



ALPINE SHIRE

Road Management Plan

Alpine Shire Council, in accordance with section 301 and 302 of the Road Management Regulations 2005, proposes to conduct a review of its Road Management Plan and gives notice that:

- (i) the purpose of the Road Management Plan review is to review the management system that Alpine Shire Council applies in the discharge of its duty to inspect, maintain and repair roads for which the Shire is the road authority;
- (ii) a copy of the reviewed Road Management Plan may be inspected at the Shire offices in Bright, Myrtleford or Mount Beauty, or may be downloaded from Shire's web page at www.alpineshire.vic.gov.au; and
- (iii) any person who is aggrieved by the reviewed Road Management Plan may make a submission on the reviewed Road Management Plan to the Alpine Shire Council within a period of 28 days after the day on which notice is given.

Alpine Shire, Great Alpine Road, PO Box 139, Bright 3741, Phone 03 5755 0555, Fax 03 5755 1811.

GLENELG SHIRE COUNCIL
Discontinuance of Right of Way
– 14 to 16 Percy Street, Portland

Pursuant to clause 3 of schedule 10 of the **Local Government Act 1989**, the Council has resolved that the private right of way between 14 and 16 Percy Street, Portland, is not reasonably required as a road and will be discontinued from the date of publication of this notice in the Victoria Government Gazette.

The Council has also resolved that the land of the discontinued road be transferred to the owner of the land abutting the road.

The discontinued private right of way is described as: Township of Portland, Section 2, Crown Allotment 12 (part). Easement reference A-1, Carriageway on TP917826W.

Notwithstanding the right of way discontinuance, all utility providers shall retain any existing easement rights for utility services that exist on the subject land as at the date of the gazettal.

TREVOR HORNBY
Group Manager Corporate Services



Notice under the
**Domestic (Feral and Nuisance)
Animals Act 1994**

In reliance of the statutory powers provided in the **Domestic (Feral and Nuisance) Animals Act 1994** and pursuant to section 223 of the **Local Government Act 1989**, Council at its meeting on 27 January 2009 resolved to:

- a. in reliance of the statutory powers provided in the **Domestic (Feral and Nuisance) Animals Act 1994**, exempt existing registered dogs and cats from having to be de-sexed commencing from 10 April 2009 registration year; and
- b. amend its Domestic Animal Management Plan accordingly.

NICHOLAS FOA
Chief Executive Officer

SURF COAST SHIRE

Review of Road Management Plan

In accordance with section 54(5) of the **Road Management Act 2004**, the Surf Coast Shire Council gives notice that it intends to conduct a review of its Road Management Plan.

The purpose of the Review, consistent with the role, functions and responsibilities of the Council as a road authority under the Act, is to ensure that the standards in relation to, and the priorities to be given to, the inspection, maintenance and repair of the roads and the classes of road to which the Council's Road Management Plan applies are safe, efficient and appropriate for use by the community served by the Council.

The Review will apply to all of the roads and classes of roads to which the Road Management Plan applies.

A copy of Council's current Road Management Plan may be inspected at or obtained from Council's Municipal Offices, 25 Grossmans Road, Torquay, or accessed online by viewing Council's website at www.surfcoast.vic.gov.au and follow the 'Public Notices' link under 'Latest News'.

Any person may make a written submission on the proposed Review to the Council by 23 March 2009.

A person who has made a submission and requested that they be heard in support of their submission is entitled to appear in person or by a person acting on their behalf before a meeting of the Council, or a Committee of Council if that is what the Council resolves to do, the day, time and place of which will be advised.

Any enquiries about the proposed review can be directed to John Bertoldi on 5261 0539 or email jbortoldi@surfcoast.vic.gov.au

MARK DAVIES
Chief Executive Officer

CITY OF YARRA

Road Management Act 2004

Review of Road Management Plan

In accordance with section 54(5) of the **Road Management Act 2004**, Yarra City Council gives notice that it intends to conduct a review of its Road Management Plan.

The purpose of the review, consistent with the role, functions and responsibilities of the Council as a road authority under the Act, is to ensure that the standards in relation to, and the priorities to be given to, the inspection, maintenance and repair of the roads and the classes of road to which the Council's Road Management Plan applies are safe, efficient and appropriate for use by the community served by the Council.

The review will apply to all of the roads and classes of roads to which the Road Management Plan applies.

A copy of Council's current Road Management Plan can be viewed on Council's website at <http://www.yarracity.vic.gov.au/Services/Roads/> or

may be inspected at Council's Municipal Offices at 333 Bridge Road, Richmond, and 140 Hoddle Street, Collingwood, until 5.00 pm on Tuesday 24 March 2009.

Pursuant to section 302 of the Road Management (General) Regulations 2005, any person may make a written submission on the proposed review of the Road Management Plan.

Written submissions marked 'Review of Road Management Plan' must be received by close of business Tuesday 24 March 2009 and be addressed the Chief Executive Officer, Yarra City Council, PO Box 168, Richmond 3132.

A person making a written submission and requesting to be heard in support of their submission can do so at a Committee of Council meeting at a date and time to be advised.

Any enquiries relating to the proposed review can be directed to Bill Sharpe, Capital Works Planner on 9205 5714.

ANDI DIAMOND
Chief Executive Officer



Planning and Environment Act 1987

MOUNT ALEXANDER PLANNING SCHEME

Notice of Preparation of Amendment

Amendment C19

Authorisation A01073

The Mount Alexander Council has prepared Amendment C19 to the Mount Alexander Planning Scheme.

In accordance with section 8A(3) of the **Planning and Environment Act 1987**, the Minister for Planning authorised the Mount Alexander Council as planning authority to prepare the Amendment.

The land affected by the Amendment applies to four of the entrances identified in the Castlemaine Town Entrances Land Use Strategy 2002 and the Castlemaine Town Entrances Land Use Strategy Addendum Report 2009, being,

- Midland Highway/Johnstone Street (0.3 ha)
- Pyrenees Highway/Duke Street (3.38 ha) (Chewton)
- Pyrenees Highway/Forest Street (1.1 ha)
- Pyrenees Highway/Elizabeth Street (1.6 ha).

The Amendment proposes to rezone the following sites as summarised below:

Pyrenees Highway / Duke Street	Existing Zoning	Proposed Zoning/Overlays
7 Main Road, Chewton (Castlemaine Auto Electrical) 188 Duke Street, Castlemaine	Township	Industrial 3 Design and Development Overlay 8
(Castlemaine Pistol Club)	Township	
171 Duke Street, Castlemaine (Shed, CA86)	Industrial 1	Residential 1
Forest Street	Existing Zoning	Proposed Zoning/Overlays
84, 88, 92 and 94 Forest Street	Residential 1	Business 1 Design and Development Overlay 7
72, 74, 82 and 84 Forest Street	Business 1	Design and Development Overlay 7
Elizabeth Street	Existing Zoning	Proposed Zoning/Overlays
32, 34, 22 and 37 Elizabeth Street and 3 Cunack Street	Residential 1	Business 4 Design and Development Overlay 6 Heritage Overlay (Nos. 1, 3, 5, 9, 25 and 30)
16, 18, 20, 22, 24, 26, 28 and 30 Elizabeth Street	Business 1	
27–29 Elizabeth Street	Industrial 1	
11, 13, 15, 17, 19, 21, 23 and 25 Elizabeth Street	Residential 1	
1, 3, 5 and 9 Elizabeth Street	Business 1	
Johnstone Street	Existing Zoning	Proposed Zoning
Castlemaine Mitsubishi / One dwelling 3 and 5 Johnstone Street	Residential 1	Business 4

You may inspect the Amendment, any documents that support the Amendment and the explanatory report about the Amendment, free of charge, at the following locations: during office hours, at the office of the planning authority, Mount Alexander Shire Council, Castlemaine Town Hall, 25 Lyttleton Street, Castlemaine; Mount Alexander Shire Council, Castlemaine Enterprise Centre, 9 Halford Street, Castlemaine; and at the Department of Planning and Community Development website www.dpcd.vic.gov.au/planning/publicinspection

Any person who may be affected by the Amendment may make a submission to the planning authority.

The closing date for submissions is 19 March 2009. A submission must be sent to: Chief Executive Officer, Mount Alexander Shire Council, PO Box 185, Castlemaine, Vic. 3450.

PHIL ROWLAND
Chief Executive Officer



Planning and Environment Act 1987
WHITEHORSE PLANNING SCHEME

Notice of Preparation of Amendment

Amendment C99

Authorisation A01187

The Whitehorse City Council has prepared Amendment C99 to the Whitehorse Planning Scheme.

In accordance with section 9(2) of the **Planning and Environment Act 1987**, the Minister for Planning authorised the Whitehorse City Council as planning authority to prepare the Amendment.

The Amendment applies to the whole municipality.

The Amendment proposes to amend the public open space contribution under the Schedule to Clause 52.01 by requiring subdivisions, whether residential, commercial or industrial, to make a contribution of at least 4%.

The Amendment also proposes to introduce a new local policy (Public Open Space Contribution) into the scheme at Clause 22.17. The policy makes reference to the Whitehorse Open Space Strategy (WOSS) and will guide decision making in regards to whether a percentage of the site value, a land contribution or a combination of both should be taken.

The Amendment also makes minor changes to the Municipal Strategic Statement and inserts the WOSS as a reference document.

You may inspect the Amendment, any documents that support the Amendment and the explanatory report about the Amendment at the following locations: at the office of the planning authority, 379–397 Whitehorse Road, Nunawading; at the Whitehorse Service Centres of Forest Hill and Box Hill; at the Box Hill, Blackburn and Vermont South libraries; at Council's website www.whitehorse.vic.gov.au/amendmentc99; and at the Department of Planning and Community Development website at www.dpcd.vic.gov.au/planning/publicinspection

This can be done during office hours and is free of charge.

Any person who may be affected by the Amendment may make a submission to the planning authority.

The closing date for submissions is Monday 23 March 2009. Submissions must be sent to: Fiona Stevens, Development, Strategy and Business Services, Whitehorse City Council, Locked Bag 2, Nunawading Delivery Centre 3110.

A submission that seeks to change the Amendment and is not accepted by the planning authority will be referred to an independent Panel appointed by the Minister under Part 8 of the **Planning and Environment Act 1987**.

If a submission is referred to a Panel, a Directions Hearing and Panel Hearing are to be held on the following dates:

- Directions Hearing, week of 11 May 2009
- Panel Hearing, week of 1 June 2009.

Anyone who has made a submission that has been referred to a Panel has an opportunity to be heard.

All submitters will be formally advised in writing of any Directions or Panel Hearing and the date.

MR PETER PANAGAKOS
 Manager Development, Strategy and
 Business Services

PRIVACY STATEMENT

Any personal information you may include in any submission to Council on the Amendment is collected for planning purposes in accordance with the **Planning and Environment Act 1987**. The public may view the submissions whilst the Amendment is being considered. In accordance with the 'Improving Access to Planning Documents' Practice Note dated December 1999, a copy of your submission may be made upon request. If you fail to provide this information your comments may not be considered. You may access this information by contacting Council on 9262 6315.

EXEMPTION

Application No. A31/2009

The Victorian Civil and Administrative Tribunal has considered an application, pursuant to section 83 of the **Equal Opportunity Act 1995**, by Department of Human Services (DHS) – Public Health Branch (PHB). The application for exemption is to enable the applicant to advertise and employ an Aboriginal or Torres

Strait Islander as a Senior Policy Officer (Policy and Evidence) within the Rural and Regional Health and Aged Care Services Division (the exempt conduct).

Upon reading the material submitted in support of the application the Tribunal is satisfied that it is appropriate to grant an exemption from sections 13, 14, 100 and 195 of the Act to enable the applicant to engage in the exempt conduct.

In granting this exemption, the Tribunal noted:

- It is best practice, and arguably essential to employ an Indigenous person to fulfil this role, which involves significant liaison with, and understanding of the Indigenous community.
- The DHS PHB Rural and Regional Health and Aged Care Services has responsibility for the full range of health and aged care services in rural and regional Victoria in many key health care areas. Many clients of these services are from the Indigenous Community.
- This position requires specialist expertise in developing good relationships with members of the Victorian Aboriginal Community. The incumbent will be required to have experience in policy development within public health or a closely aligned area and a solid understanding of primary prevention, preventative health frameworks and current directions, as well as an understanding of how prevention works at the community level. Experience in and demonstrated commitment to improving Indigenous health is also a requirement.

The Tribunal hereby grants an exemption to the applicant from the operation of sections 13, 14, 100 and 195 of the **Equal Opportunity Act 1995** to enable the applicant to engage in the exempt conduct.

This exemption is to remain in force from the day on which notice of the exemption is published in the Government Gazette until 1 February 2012.

Dated 13 February 2009

HER HONOUR JUDGE HARBISON
Vice President

EXEMPTION

Application No. A24/2009

The Victorian Civil and Administrative Tribunal has considered an application, pursuant to section 83 of the **Equal Opportunity Act 1995**, by Uniting Care Ballarat. The application for exemption is to enable the applicant to advertise and employ a balance of male and female staff to serve their client group needs (the exempt conduct).

Upon reading the material submitted in support of the application the Tribunal is satisfied that it is appropriate to grant an exemption from sections 13, 14, 100 and 195 of the Act to enable the applicant to engage in the exempt conduct.

In granting this exemption, the Tribunal noted:

- The applicant provides a 24 hour youth residential withdrawal service;
- If there are more male than female staff overall, female clients may not have access to a female worker for up to 5 days because of shift work arrangements and this can disadvantage both young female clients who often have a history of being physically and/or sexually abused and feel intimidated without contact with other females, and male clients who often request a female worker;
- It is important to maximise the gains that young people experience while they are in the unit and if access to a female or male worker cannot be provided, there is a risk a young person will withdraw from the program and not complete the withdrawal. The same can be said of abused young men who are more comfortable with female staff.

The Tribunal hereby grants an exemption to the applicant from the operation of sections 13, 14, 100 and 195 of the **Equal Opportunity Act 1995** to enable the applicant to engage in the exempt conduct.

This exemption is to remain in force from the day on which notice of the exemption is published in the Government Gazette until 1 February 2012.

Dated 12 February 2009

HER HONOUR JUDGE HARBISON
Vice President

EXEMPTION

Application No. A28/2009

The Victorian Civil and Administrative Tribunal has considered an application, pursuant to section 83 of the **Equal Opportunity Act 1995**, by Mungabareena Aboriginal Corporation. The application for exemption is to enable the applicant to advertise and employ Aboriginal or Torres Strait Islanders for the following positions (the exempt conduct):—

1. Program Manager;
2. Preschool Assistant;
3. Trainee Receptionist;
4. Aboriginal Youth Support Worker;
5. Aboriginal Male Mental Health Worker.

Upon reading the material submitted in support of the application the Tribunal is satisfied that it is appropriate to grant an exemption from sections 13, 14, 100 and 195 of the Act to enable the applicant to engage in the exempt conduct.

In granting this exemption, the Tribunal noted:

- Being an Aboriginal and/or Torres Strait Islander is an advantage in all the mentioned positions for acceptance by the Aboriginal Community.
- These positions will enhance the various programs on offer at Mungabareena Aboriginal Corporation.

The Tribunal hereby grants an exemption to the applicant from the operation of sections 13, 14, 100 and 195 of the **Equal Opportunity Act 1995** to enable the applicant to engage in the exempt conduct.

This exemption is to remain in force from the day on which notice of the exemption is published in the Government Gazette until 1 February 2012.

Dated 12 February 2009

HER HONOUR JUDGE HARBISON
Vice President

EXEMPTION

Application No. A30/2009

The Victorian Civil and Administrative Tribunal has considered an application, pursuant to section 83 of the **Equal Opportunity Act 1995**, by Department of Human Services (DHS)—Public Health Branch (PHB). The application for exemption is to enable the applicant to

advertise and employ an Aboriginal or Torres Strait Islander only for the position of Senior Policy Officer Aboriginal Health with the Rural and Regional Health and Aged Care Services Division (the exempt conduct).

Upon reading the material submitted in support of the application the Tribunal is satisfied that it is appropriate to grant an exemption from sections 13, 14, 100 and 195 of the Act to enable the applicant to engage in the exempt conduct.

In granting this exemption, the Tribunal noted:

- It is best practice, and arguably essential to employ an Indigenous person to fulfil this role, which involves significant liaison with, and understanding of the Indigenous community.
- The DHS PHB Rural and Regional Health and Aged Care Services has responsibility for the full range of health and aged care services in rural and regional Victoria in many key health care areas. Many clients of these services are from the Indigenous Community.
- This position requires specialist expertise in developing good relationships with members of the Victorian Aboriginal Community. A significant level of knowledge and understanding of the determinants of health and the principles, policies and practices of effective health promotion and disease prevention are required within the Aboriginal Community. The Officer needs experience with leading policies / programs and planning processes to address health improvement with a focus on Aboriginal health.

The Tribunal hereby grants an exemption to the applicant from the operation of sections 13, 14, 100 and 195 of the **Equal Opportunity Act 1995** to enable the applicant to engage in the exempt conduct.

This exemption is to remain in force from the day on which notice of the exemption is published in the Government Gazette until 1 February 2012.

Dated 13 February 2009

HER HONOUR JUDGE HARBISON
Vice President

Conservation, Forests and Lands Act 1987**NOTICE OF MAKING OF AN AGREEMENT TO TERMINATE A
FARM FORESTRY INCENTIVE SCHEME LAND OWNER AGREEMENT**

Notice is given under section 80 of the **Conservation Forests and Lands Act 1987** that the Secretary to the Department of Sustainability and Environment and Robert John Leatham and Sandra Helen Leatham and Alison Jean Miller entered into an agreement to terminate a Farm Forestry Incentive Scheme Land Owner Agreement in respect of the land set out in the Schedule.

A copy of the Agreement is available for public inspection between the hours of 9.00 am and 4.00 pm at the offices of: Legislation Services Branch, Department of Sustainability and Environment, Level 16, 8 Nicholson Street, East Melbourne 3002; and at Benalla Office, Department of Sustainability and Environment, 35 Sydney Road, Benalla 3672.

PETER HARRIS

Secretary to the Department of Sustainability and Environment

SCHEDULE

Site Location	Title Details Volume/Folio	Dealing No. of Agreement terminated
Part Crown Allotments 69D, 80A, 80B, 81A, 81C Parish of Warrenbayne and being Lot 1 on Plan of Subdivision Number 608881A Crown Allotment 78 Parish of Warrenbayne	11037/313 10542/405	V790070Y

Disability Act 2006**SECTION 98****Performance Measures for Disability Services Providers**

Notice is hereby given in accordance with section 98 of the **Disability Act 2006** of the specified performance measures in respect of standards required to be met by disability service providers in the provision of disability service under the Act.

Dated 9 February 2009

FRAN THORN

Secretary

Department of Human Services

Introduction

As required by section 97 of the **Disability Act 2006**, the standards to be met by disability service providers for the provision of disability services in Victoria were determined by the Minister for Community Services and published in the Victoria Government Gazette (No. S 121) on 7 June 2007.

The performance measures in respect of the standards determined under section 97 of the **Disability Act 2006** are specified in this notice, in two sections:

Section 1: The performance measures in respect of the Standards for Disability Services in Victoria and their applicability to different categories of disability service providers and different categories of disability services.

Section 2: The determination of consistency with the Standards for Disability Services in Victoria.

1 Performance measures for the Standards for Disability Services in Victoria:

Performance Measure 1: Each disability service provider has established organisational systems, processes and practices that promote service provision consistent with the Standards for Disability Services in Victoria.

Performance Measure 2: Each disability service provider supports each individual to achieve their personal outcomes consistent with the Standards for Disability Services in Victoria.

Each performance measure is applicable to all categories of disability service providers and all categories of disability services.

- 2 Consistency with the Standards for Disability Services in Victoria is determined to be when the requirements of each standard are met, and the outcome is shown to be effective.

Flora and Fauna Guarantee Act 1988

The **Flora and Fauna Guarantee Act 1988** is the main biodiversity legislation in Victoria. The Act enables members of the public to nominate species, ecological communities and potentially threatening processes for listing. Nominations under the Act are considered by an independent Scientific Advisory Committee, which makes recommendations to the Minister.

The Committee has made a number of final recommendations. A Recommendation Report has been prepared for each final recommendation. Copies of the reports can be obtained from the Head Office (<http://www.dse.vic.gov.au>) and major country offices of the Department of Sustainability and Environment (DSE). The **Flora and Fauna Guarantee Act 1988** and the Flora and Fauna Guarantee Regulations 2001 can be viewed at these offices or on the internet.

FINAL RECOMMENDATIONS OF THE SCIENTIFIC ADVISORY COMMITTEE

The Scientific Advisory Committee has made a final recommendation on the evidence available, in accordance with section 15 of the Act, that the nomination for listing of the following items be supported in accordance with section 11 of the Act.

Items supported for listing	Criteria satisfied
794 Port Phillip Bay Entrance Deep Canyon Marine Community	2.2, 2.2.1, 2.2.2
799 Hairy-leaved Trigger-plant <i>Stylidium armeria</i> var. nov. Riddells Creek	1.2.1, 3.1
800 Moss species <i>Dicranoloma diaphanoneuron</i>	1.2.1
801 Leafy liverwort species <i>Plagiochila pleurata</i>	1.2.1
802 Southern Brown Bandicoot <i>Isoodon obesulus</i>	1.1, 1.2
803 Black Threadwort <i>Allisoniella nigra</i>	1.2.1

The reason that the nominations are supported is that the items satisfy at least one primary criterion of the set of criteria maintained under section 11 of the Act and stated in Schedule 1 of the Flora and Fauna Guarantee Regulations 2001.

The Scientific Advisory Committee has made a final recommendation on the evidence available, in accordance with section 15 of the Act, that the nominations for listing of the following item be rejected in accordance with section 11 of the Act.

Item not supported for listing

- 793 Invasion of native grassland by Serrated Tussock (*Nassella trichotoma*) (potentially threatening process)

The reason that the nomination for listing is not supported is that the item does not adequately satisfy any of the set of criteria prepared and maintained under section 11 of the **Flora and Fauna Guarantee Act 1988**, and stated in Schedule 1 of the Flora and Fauna Guarantee Regulations 2001.

For inquiries regarding the Act please contact Martin O'Brien 9637 9869. For information on specific items please contact Martin O'Brien (martin.o'brien@dse.vic.gov.au) or flora and fauna staff at DSE offices.

MARTIN O'BRIEN
Executive Officer
Scientific Advisory Committee, February 2009

The Scientific Advisory Committee is committed to protecting information provided in accordance with the principles of the **Information Privacy Act 2000**. Information contained in any submissions, nominations or other correspondence is stored and used by the Committee for the purpose of advising the Minister for Environment and Climate Change on nature conservation matters related to the **Flora and Fauna Guarantee Act 1988**. This information may be disclosed to other relevant government agencies, or if required by law. Those people making submissions can access their contact details held by the Committee by contacting the Executive Officer at the telephone number or email address above.

PREPARATION OF ACTION STATEMENTS

Under section 19 of the **Flora and Fauna Guarantee Act 1988**, the Secretary to the Department of Sustainability and Environment is required to prepare an Action Statement (or management plan) for each listed item. Action Statements set out what has been done and what is intended to be done to conserve or manage that item.

Groups or individuals wishing to comment on a particular Action Statement at the draft stage, if and when the above items are listed by the Governor in Council on the recommendation of the Minister, should express their interest to: Kimberley Dripps, Executive Director, Biodiversity and Ecosystem Services Division, Department of Sustainability and Environment, PO Box 500, East Melbourne 3002.

Electricity Industry Act 2000

NOTIFICATION OF REVOCATION OF LICENCE

The electricity retail licence issued to the Actew Retail Limited ABN 23 074 371 207 and AGL ACT Retail Investments Pty Ltd ABN 53 093 631 586 partnership, trading as ActewAGL Retail ABN 46 221 314 841, by the Essential Services Commission 23 August 1996 has been revoked by agreement between the Essential Services Commission and ActewAGL Retail in accordance with section 29(1)(b) of the **Electricity Industry Act 2001**. The licence revocation is effective on and from 11 February 2009.

Dated 11 February 2009

RON BEN-DAVID
Chairperson

Interpretation of Legislation Act 1984**VICTORIAN ENERGY EFFICIENCY TARGET REGULATIONS 2008**

Notice of Incorporation of Documents and Address for Inspection of Documents

The Victorian Energy Efficiency Target Regulations 2008 ('the Regulations') apply, adopt or incorporate the following documents:

Statutory Rule Provision	Title of applied, adopted or incorporated document	Matter in applied, adopted or incorporated document
regulation 4	AS 4234–1994 Solar water heaters – Domestic and heat pump – Calculation of energy consumption	The whole
regulation 4	Building Code of Australia	meaning of 'glazing' as defined in Part 1.1 and as used in Part 2.6
regulation 6(k)	AS 3999–1992 Thermal insulation of dwellings – Bulk insulation – Installation requirements	The whole
regulation 6(l)	AS 3999–1992 Thermal insulation of dwellings – Bulk insulation – Installation requirements	The whole
regulation 6(o)	Building Code of Australia	Part 3.8.5
regulation 6(q)	AS/NZS 6400:2005 Water efficient products – Rating and labelling	The whole
Schedule 1	AS 4234–1994 Solar water heaters – Domestic and heat pump – Calculation of energy consumption	The whole as modified by Schedule 1, Part A
Schedule 1	AS 4552/AG 102–2000 Gas Water Heaters	The whole
Schedule 1	AS 4552–2005 Gas fired water heaters for hot water supply and/or central heating	The whole
Schedule 1, Part A	AS/NZS 2712:2007 Solar and heat pump water heaters – Design and construction	The whole

Statutory Rule Provision	Title of applied, adopted or incorporated document	Matter in applied, adopted or incorporated document
Schedule 2, Part A	AS/NZS 2712:2007 Solar and heat pump water heaters – Design and construction	The whole
Schedule 2, Part A	AS 4234–1994 Solar water heaters – Domestic and heat pump – Calculation of energy consumption	The whole as modified by Schedule 2 Part A
Schedule 2, Part A	‘Guidelines to calculate annual solar energy savings for domestic solar water heaters produced by adding a Retrofit Kit (collectors and pump) to an existing tank, Version 5.1 October 2008’, Sustainability Victoria	The whole
Schedule 3, Part A	AS/NZS 2712:2007 Solar and heat pump water heaters – Design and construction	The whole
Schedule 3	AS 4234–1994 Solar water heaters – Domestic and heat pump – Calculation of energy consumption	The whole as modified by Schedule 3, Part A
Schedule 4, Part A	AS/NZS 2712:2007 Solar and heat pump water heaters – Design and construction	The whole
Schedule 4	AS 4234–1994 Solar water heaters – Domestic and heat pump – Calculation of energy consumption	The whole as modified by Schedule 4, Part A
Schedule 4	‘Guidelines to calculate annual solar energy savings for domestic solar water heaters produced by adding a solar preheater to an existing gas hot water system, Version 2.3 October 2008’, Sustainability Victoria	The whole
Schedule 5	AS 4556–2000 (AG 106–2000) Indirect gas-fired ducted air-heaters	The whole

Statutory Rule Provision	Title of applied, adopted or incorporated document	Matter in applied, adopted or incorporated document
Schedule 6	AS 4556–2000 (AG 106–2000) Indirect gas-fired ducted air-heaters	The whole
Schedule 7	AS/NZS 3823.1.2:2001 Performance of electrical appliances – Airconditioners and heat pumps – Test methods – Ducted airconditioners and air-to-air heat pumps – Testing and rating for performance	The whole
Schedule 7, Part A	AS/NZS 3823.2:2005 Performance of electrical appliances – Airconditioners and heat pumps – Energy labelling and minimum energy performance standard (MEPS) requirements	The whole
Schedule 7, Part A	AS/NZS 3823.3:2002 Performance of electrical appliances – Airconditioners and heat pumps – Performance of electrical appliances – Airconditioners and heat pumps (MEPS)	The whole
Schedule 8	AS/NZS 3823.1.2:2001 Performance of electrical appliances – Airconditioners and heat pumps – Test methods – Ducted airconditioners and air-to-air heat pumps – Testing and rating for performance	The whole
Schedule 8, Part A	AS/NZS 3823.2:2005 Performance of electrical appliances – Airconditioners and heat pumps – Energy labelling and minimum energy performance standard (MEPS) requirements	The whole

Statutory Rule Provision	Title of applied, adopted or incorporated document	Matter in applied, adopted or incorporated document
Schedule 8, Part A	AS/NZS 3823.3:2002 Performance of electrical appliances – Airconditioners and heat pumps – Performance of electrical appliances – Airconditioners and heat pumps (MEPS)	The whole
Schedule 9	AS 4553–2000 (AG 103–2000) Gas space heating appliances	The whole
Schedule 9	AS 4553–2008 Gas space heating appliances	The whole
Schedule 10, Part A	AS/NZS 3823.2:2005 Performance of electrical appliances – Airconditioners and heat pumps – Energy labelling and minimum energy performance standard (MEPS) requirements	The whole
Schedule 10	AS/NZS 3823.1.1:1998 Performance of electrical appliances – Airconditioners and heat pumps – Test methods – Ducted airconditioners and air-to-air heat pumps – Testing and rating for performance	The whole
Schedule 11	AS/NZS 4859.1:2002 Materials for the thermal insulation of buildings – General criteria and technical provisions	The whole
Schedule 12	AS/NZS 4859.1:2002 Materials for the thermal insulation of buildings – General criteria and technical provisions	The whole
Schedule 13	AS 2047–1999 Windows in buildings – Selection and installation	The whole
Schedule 13	AS 1288–2006 Glass in buildings – Selection and installation	The whole

Statutory Rule Provision	Title of applied, adopted or incorporated document	Matter in applied, adopted or incorporated document
Schedule 18	AS/NZS 4474.1:1997 Performance of household electrical appliances – Refrigerating appliances – Energy consumption and performance	The whole
Schedule 18	AS/NZS 4474.1:2007 Performance of household electrical appliances – Refrigerating appliances – Energy consumption and performance	The whole
Schedule 18	AS/NZS 4474.2:2001 Performance of household electrical appliances – Refrigerating appliances – Energy labelling and minimum energy standard requirements	The whole

A copy of the material applied, adopted or incorporated by the Regulations has been lodged with the Clerk of the Parliaments and is available for inspection by the public, free of charge, during normal business hours at the Essential Services Commission, Level 2, 35 Spring Street, Melbourne 3000, telephone 9651 0222.

PETER BATCHELOR MP
Minister for Energy and Resources

Health Services Act 1988

ERRATUM

In Victoria Government Gazette No. G7 dated 12 February 2009 on page 301 in the notice regarding an amendment to the name of a Schedule 1 Public Hospital, the title reads Amendment to Schedule 1 – Denominational Hospitals. The title should read Amendment to Schedule 1 – Public Hospitals.

Land Acquisition and Compensation Act 1986

FORM 7 S. 21
Reg. 16

Notice of Acquisition

Compulsory Acquisition of Interest in Land

The Roads Corporation (VicRoads) declares that by this notice it acquires the following interest in the land described as Road R1 on Plan of Subdivision 613513C (formerly known as part of Lot 1 on Title Plan 841520T), Parish of Mildura, comprising 50.0 square metres and being land described in Certificate of Title Volume 3234 Folio 704 shown as Parcel 1 on Survey Plan 21421.

Interest Acquired: That of Robert Mark Johnson (leasehold interest) and all other interests.

Published with the authority of VicRoads.

Dated 19 February 2009

For and on behalf of VicRoads
BERNARD TOULET
Director
Property Services

MEDICAL PRACTITIONERS BOARD
OF VICTORIA

Notice

Re: Dr Sotiris Giokas

A Panel of the Medical Practitioners Board of Victoria on 12 February 2009 concluded a Formal Hearing into the professional conduct of Dr Sotiris Giokas, a registered medical practitioner.

The Panel determined pursuant to section 45A(2) of the **Medical Practice Act 1994** ('the Act') that:

- pursuant to section 45A(2)(e) of the Act that the present conditions on Dr Giokas' registration be maintained, save and except an amendment on his restriction to prescribe,

possess and administer schedule 8 poisons such that Dr Giokas is unable to prescribe, possess and administer schedule 8 poisons and benzodiazepines under any circumstance – this amendment is effective immediately;

- pursuant to section 45A(2)(g) of the Act the Panel determines that Dr Giokas' registration be suspended for a period of three (3) months effective from 1 March 2009.

Dated 12 February 2009

BERNADETTE BROBERG
Hearings Co-ordinator

Penalty Interest Rates Act 1983

The penalty interest rate fixed by the Attorney-General under section 2 of the **Penalty Interest Rates Act 1983** is 10.0% per annum with effect on and from 23 February 2009. The rate was previously fixed at 11%.

ROB HULLS MP
Attorney-General

Transport Act 1983

ROADS CORPORATION

Tow Truck Application

Notice is hereby given that the following application will be considered by the Licensing Authority after 24 March 2009.

Notice of any objection to the granting of an application should be forwarded to reach the Director, Vehicle Management and Safety, Locked Bag 9000, Kew, Vic. 3101, not later than 19 March 2009.

It will not be necessary for interested parties to appear on the date specified, unless advised in writing.

A. T. Nominees Pty Ltd. Application for variation of conditions of tow truck licence number 029HTT which authorises the licensed vehicle to be managed, controlled and operated from a depot situated at 15 Burke Street, Warragul, Vic. 3820, to change the depot address to 10 Gordon Street, Cranbourne, Vic. 3722.

Dated 19 February 2009

DON HOGBEN
Director
Vehicle Management and Safety
Road Safety and Network Access
Roads Corporation

Transport Act 1983

ROADS CORPORATION

Tow Truck Application

Notice is hereby given that the following application will be considered by the Licensing Authority after 24 March 2009.

Notice of any objection to the granting of an application should be forwarded to reach the Director, Vehicle Management and Safety, Locked Bag 9000, Kew, Vic. 3101, not later than 19 March 2009.

It will not be necessary for interested parties to appear on the date specified, unless advised in writing.

Surebe Pty Ltd. Application for variation of conditions of tow truck licence numbers TOW209, TOW482 and TOW723 which authorises the licensed vehicles to be managed, controlled and operated from a depot situated at 3/165 Mt Buller Road, Mansfield Vic. 3722, to change the depot address to 248 Dead Horse Lane, Mansfield, Vic. 3722.

Note: These Licences are under consideration for transfer to Timothy Bell Caffin.

Dated 19 February 2009

DON HOGBEN
Director

Vehicle Management and Safety
Road Safety and Network Access
Roads Corporation

Such bodies may be required to comply with FOI by being prescribed in the regulations. By contrast, certain statutory office holders may be prescribed as being exempt from FOI. The proposed regulations seek to identify bodies which, because of their functions, should be subject to FOI, and to balance the objectives of government openness and accountability with the need to protect the independence of certain statutory office holders.

Summary of results of the RIS

The RIS assesses the costs and benefits of the proposed regulations and various alternatives and explains why the proposed regulations are the preferred solution. The proposed regulations are intended to update the current Freedom of Information Regulations 1998 by updating the list of prescribed bodies. Around 50 bodies are prescribed and the number of exempt statutory holders is reduced from seven to the following three: the Solicitor-General, the Director of Public Prosecutions and the Public Advocate.

Availability of RIS

The RIS and draft regulations can be obtained at www.justice.vic.gov.au and available from Civil Law Policy Branch, Department of Justice, Level 24, 121 Exhibition Street, Melbourne, Vic. 3000. All comments must be made in writing, marked 'Freedom of Information RIS' and received by 18 March 2009.

It should be noted that all comments and submissions will be treated as public documents.

Subordinate Legislation Act 1994NOTICE OF PREPARATION OF
REGULATORY IMPACT STATEMENT

Freedom of Information Regulations 2009

Notice is given in accordance with section 11 of the **Subordinate Legislation Act 1994** that a Regulatory Impact Statement (RIS) has been prepared to assess the impact of the proposed regulations.

Reasons for and objectives of the proposed regulations

The **Freedom of Information Act 1982** enables members of the public to seek access to documents held by the Victorian Government, subject to various exceptions and exemptions. There are some bodies within the structure of government which do not automatically fall within the freedom of information (FOI) regime.

Racing Act 1958

APPROVAL OF

METHODS OF COMMUNICATION FOR
BOOKMAKERS TO ACCEPT BETS

Under section 4A of the **Racing Act 1958**, the following method of communication may be used by registered bookmakers or approved substitutes to accept bets from persons not present on the racecourse on which the bookmaker is carrying on business –

Communications by telephone utilising the dedicated PABX system with mobile telephone extensions and associated voice recording equipment installed at the premises of Racing Victoria (within the meaning of the **Racing Act 1958**) on exchange numbers (03) 9214 0000 to (03) 9214 0199 inclusive and (03) 9214 0500 to (03) 9214 0599 inclusive.

This approval is subject to the following conditions:

- (i) all telephone communications are to be voice recorded;
- (ii) all communication records are to be retained for a minimum of 28 days;
- (iii) immediate, unlimited and unqualified access to communication records must be provided to the Victoria Police and Victorian Commission for Gambling Regulation;
- (iv) all betting transactions and communications must be conducted in accordance with Racing Victoria's Bookmaker's Telephone Betting Rules 2001; and
- (v) any amendment of the Bookmaker's Telephone Betting Rules 2001 must not come into operation until it has been approved by the Minister responsible for the **Racing Act 1958**.

Date 16 February 2009

ROB HULLS MP
Minister for Racing

Racing Act 1958

APPROVAL OF METHODS OF COMMUNICATION FOR BOOKMAKERS TO ACCEPT BETS

Under section 4A of the **Racing Act 1958**, an internet betting system approved and certified by Racing Victoria (within the meaning of the **Racing Act 1958**) in accordance with Racing Victoria's Bookmaker's Internet Betting Rules 2001 and operated in compliance with the terms and conditions set by those Rules is an approved method of communication which may be used by registered bookmakers or approved substitutes to accept bets from persons not present on the racecourse on which the bookmaker is carrying on business.

This approval is subject to any amendment of the Bookmaker's Internet Betting Rules 2001 not coming into operation until it has been approved by the Minister responsible for the **Racing Act 1958**.

Date 16 February 2009

ROB HULLS MP
Minister for Racing



Wimmera
Catchment Management
Authority

Water Act 1989

WIMMERA CATCHMENT MANAGEMENT AUTHORITY

Pursuant to sections 203 and 207 of the **Water Act 1989**, notice is hereby given that the Wimmera Catchment Management Authority has declared flood levels for Horsham, Glenorchy, Halls Gap, Dimboola, Jeparit and Warracknabeal as shown on Plan 590024, 590048, 590098, 590047, 590095 and 590074 respectively without alteration following public exhibition.

A further opportunity is now available for anyone who is aggrieved by the declaration to write to the Minister for Water, Parliament House, East Melbourne, Victoria 3002, seeking a review within 1 month from the date of publication of this notice.

M. THOMPSON
Chief Executive Officer

Water Act 1989

SOUTH GIPPSLAND WATER CORPORATION

Proposed Establishment of the Meeniyen Sewerage District

Notice is hereby given that the South Gippsland Water Corporation, pursuant to section 122M of the **Water Act 1989**, proposes to establish a sewerage district around the existing Meeniyen Township.

A plan of the proposed sewer district is available for inspection, at South Gippsland Water's offices at 14-18 Pioneer Street, Foster, during normal office hours of 8.30 am to 5.00 pm, Monday to Friday, excepting public holidays.

Submissions are invited on the proposal and should set out the grounds on which it is made. All submissions must be received by the Corporation on or before Thursday 19 March 2009 at 5.00 pm.

STEVE EVANS
Managing Director
South Gippsland Water

Plant Health and Plant Products Act 1995**ORDER DECLARING A RESTRICTED AREA AT WANGANDARY FOR
THE CONTROL OF QUEENSLAND FRUIT FLY**

I, Joe Helper, Minister for Agriculture, under section 20 of the **Plant Health and Plant Products Act 1995**, make the following Order declaring a restricted area for the control of Queensland Fruit Fly and specifying the prohibitions, restrictions and requirements which are to operate in the restricted area.

Dated 10 February 2009

JOE HELPER
Minister for Agriculture

1. Objective

The objective of this Order is to declare a restricted area for the control of Queensland Fruit Fly at Wangandary and to specify the prohibitions, restrictions and requirements which are to operate in the restricted area.

2. Authorising provisions

This Order is made under section 20 of the **Plant Health and Plant Products Act 1995**.

3. Definition

In this Order –

‘**accreditation program**’ means any program under which a person is permitted to issue an assurance certificate, including any procedures available under the Interstate Certification Assurance (ICA) Scheme;

‘**Act**’ means the **Plant Health and Plant Products Act 1995**;

‘**authorised person**’ means a person authorised by the Department of Primary Industries;

‘**inspector**’ means a person authorised as an inspector under the Act;

‘**Manager Plant Standards**’ means the person for the time being occupying or acting in the position of Manager, Plant Standards in the Department of Primary Industries;

‘**Queensland Fruit Fly**’ means the exotic pest *Bactrocera tryoni* (Froggatt); and

‘**Queensland Fruit Fly host material**’ means any fruit or vegetable listed in Schedule 1.

4. Restricted area for the control of Queensland Fruit Fly

The restricted area for the control of Queensland Fruit Fly is declared to be the area described in Schedule 2.

5. Prohibitions, restrictions and requirements

(1) The removal from the restricted area into any part of Victoria of any Queensland Fruit Fly host material is prohibited.

(2) Subclause (1) does not apply if the Queensland Fruit Fly host material is –

(a) packed, labelled and certified in accordance with any conditions prescribed by the accreditation program, administered by the Department of Primary Industries; or

(b) accompanied by a plant health declaration issued by an authorised person declaring that the host material has been treated in a manner approved by the Manager Plant Standards; or

(c) accompanied by a plant health certificate issued by an inspector certifying that the host material has been treated in a manner approved by the Manager Plant Standards.

(3) The owners and occupiers of land described in Schedule 3 must give an inspector access to such land for the purposes of inspection, deployment of any lures or traps, application of any treatment or performance of any other actions which are necessary for the eradication or prevention of spread of the pest.

- (4) The owners and occupiers of land described in Schedule 3 must, on instruction from an inspector, strip Queensland Fruit Fly host materials from plants, collect and dispose of waste material, or treat the material in a manner approved by the Manager Plant Standards.

6. Verification of Consignments

- (1) Any Queensland Fruit Fly host material removed from the restricted area in accordance with clause 5(2), and the accompanying certificate or declaration, must be:
- (a) presented to an inspector for inspection; or
 - (b) verified by a person accredited to do so by the Department of Primary Industries.

Schedule 1

Abiu	Eggplant	Orange
Acerola	Feijoa	Passionfruit
Apple	Fig	Pawpaw
Apricot	Granadilla	Peach
Avocado	Grape	Peacharine
Babaco	Grapefruit	Pear
Banana	Grumichama	Pepino
Black Sapote	Guava	Persimmon
Blackberry	Hog Plum	Plum
Blueberry	Jaboticaba	Plumcot
Boysenberry	Jackfruit	Pomegranate
Brazil Cherry	Jew Plum	Prickly Pear
Breadfruit	Ju jube	Pummelo
Caimito (Star Apple)	Kiwifruit	Quince
Cape Gooseberry	Lemon	Rambutan
Capsicum	Lime	Raspberry
Carambola (Starfruit)	Loganberry	Rollinia
Cashew Apple	Longan	Santol
Casimiroa (White Sapote)	Loquat	Sapodilla
Cherimoya	Lychee	Shaddock
Cherry	Mandarin	Soursop
Chilli	Mango	Strawberry
Citron	Mangosteen	Sweetsop (Sugar Apple)
Cumquat	Medlar	Tamarillo
Custard Apple	Miracle Fruit	Tangelo
Date	Mulberry	Tomato
Dragon Fruit (Than Lung)	Nashi	Wax jambu (Rose Apple)
Durian	Nectarine	

Schedule 2

The area of land bounded by a line commencing at the intersection of Taminick–Wangaratta Road and Glenrowan–Boweya Road and proceeding in a northerly direction along Glenrowan–Boweya Road to the intersection of Glenrowan–Boweya Road and Lake Mokoan Road, then in a south-westerly direction along Lake Mokoan Road to the intersection of Lake Mokoan Road and McGann Hill Road, then in a straight line in a north-westerly direction to the intersection of Goorambat–Thoona Road and Sammon Road, then in a northerly direction along Sammon Road which becomes Bungeet Road to the intersection of Bungeet Road and Boweya–Saint James Road, then in a straight line in a north-easterly direction to the intersection of Wangaratta Road and Boomahnoomoonah Road, then in a northerly direction along Boomahnoomoonah Road to the intersection of Boomahnoomoonah Road and Almonds Road, then in an easterly direction along

Almonds Road to the intersection of Almonds Road and Forest Road, then in a northerly direction along Forest Road to the intersection of Forest Road and Tungamah–Peechelba Road, then in an easterly direction along Tungamah–Peechelba Road to the intersection of Tungamah–Peechelba Road and Wangaratta–Yarrowonga Road, then in a straight line in a south-easterly direction to the intersection of Boorhaman Road and Sandford Road, then in a generally south-easterly direction along Boorhaman Road to the intersection of Boorhaman Road and Wangaratta Road, then in a south-westerly direction along Wangaratta Road which becomes Tone Road which becomes Glenrowan Road to the intersection of Glenrowan Road and Taminick Gap Road, then in a westerly direction along Taminick Gap Road which becomes Taminick–Wangaratta Road to the point of commencement.

Schedule 3

The area of land in Victoria within a radius of one and a half kilometres of the outbreak epicentre at 146.18838° East, 36.31776° South.

Note: Section 21 of the **Plant Health and Plant Products Act 1995** provides that a person is guilty of an offence and liable for a penalty not exceeding 50 penalty units in the case of a natural person, and 100 penalty units in the case of a body corporate for moving any host material from a restricted area contrary to any restrictions, unless authorised to do so by a permit issued by an Inspector.

Private Agents Act 1966

NOTICE OF RECEIPT OF APPLICATIONS FOR LICENCES UNDER THE PROVISIONS OF THE **PRIVATE AGENTS ACT 1966**

I, the undersigned, being the Deputy Registrar of the Magistrates' Court at Ballarat hereby give notice that applications, as under, have been lodged for hearing by the said Court on the date specified.

Any person desiring to object to any of such applications must:–

- (a) lodge with me a notice in the prescribed form of his/her objection and of the grounds thereof;
- (b) cause a copy of such notice to be served personally or by post upon the applicant at least three days before the hearing of the application; and
- (c) send or deliver
 - (i) where the objection is not made by the officer in charge of the police district in which the Court is situated – a copy of the notice to such officer; and
 - (ii) where the objection is not made by the Registrar or Deputy Registrar – a copy to the Registrar.

<i>Full Name of Applicant or in the case of a Firm or Corporation, of the Nominee</i>	<i>Place of Abode of Applicant or Nominee</i>	<i>Address for Registration</i>	<i>Type of Licence</i>	<i>Date of Hearing of Application</i>
Stephen Grant Beattie	Mount Clear	1st Floor, 17 Lydiard Street North, Ballarat	Commercial Sub-Agents	4 March 2009

Dated at Ballarat 11 February 2009

STEPHEN J. KIRKPATRICK
Deputy Registrar
Magistrates' Court of Victoria

Private Agents Act 1966NOTICE OF RECEIPT OF APPLICATIONS FOR LICENCES
UNDER THE PROVISIONS OF THE **PRIVATE AGENTS ACT 1966**

I, the undersigned, being the Deputy Registrar of the Magistrates' Court at Ringwood hereby give notice that applications, as under, have been lodged for hearing by the said Court on the date specified.

Any person desiring to object to any of such applications must:—

- (a) lodge with me a notice in the prescribed form of his/her objection and of the grounds thereof;
- (b) cause a copy of such notice to be served personally or by post upon the applicant at least three days before the hearing of the application; and
- (c) send or deliver
 - (i) where the objection is not made by the officer in charge of the police district in which the Court is situated – a copy of the notice to such officer; and
 - (ii) where the objection is not made by the Registrar or Deputy Registrar – a copy to the Registrar.

<i>Full Name of Applicant or in the case of a Firm or Corporation, of the Nominee</i>	<i>Address for Registration</i>	<i>Type of Licence</i>	<i>Date of Hearing</i>
Steven James Cousins	10 Currawong Court, Upper Ferntree Gully 3156	Commercial Sub-Agent	18 March 2009

Dated at Ringwood 11 February 2009

BRUCE HAMILTON
Deputy Registrar
Magistrates' Court of Victoria

Public Records Act 1973

DECLARATION OF RECORDS NOT AVAILABLE FOR PUBLIC INSPECTION

Whereas section 10 of the **Public Records Act 1973** provides, inter alia, that:

The Minister by notice published in the Government Gazette may declare that any specified records or records of a class transferred or to be transferred from a public office to the Public Record Office shall not be available for public inspection for a period specified in the declaration, being a period of not more than 30 years, after the date of their transfer to the Public Record Office Victoria.

I, Lynne Kosky, Minister for the Arts, do now by this notice declare that the records listed on the schedule A below shall not be available for public inspection for a period of 30 years from the date of their transfer to the Public Record Office Victoria.

Dated 30 December 2008

LYNNE KOSKY
Minister for the Arts

SCHEDULE A

VPRS NO.	VPRS Title
16021 P4	Spencer Street/Southern Cross Station Redevelopment Project Files (2000–2007)
16021 P6	Spencer Street/Southern Cross Station Redevelopment Project Files (2000–2007)

VICTORIAN ENERGY EFFICIENCY TARGET (VEET) REGULATIONS 2008

Register of Products to be kept by the Essential Services Commission under section 9 of the VEET Regulations – Applicable from Commencement of the VEET Scheme

VEET Scheme – Register of Products**High Efficiency Gas/LPG Storage Water Heaters**

Item	Product brand	Product model
1	AquaMAX	G200N
2	AquaMAX 135 (External)	118 00 00
3	AquaMAX 135 (External)	118 00 01
4	AquaMAX 135 (External)	118 00 10
5	AquaMAX 135 (External)	118 00 11
6	AquaMAX 135 (External)	122 00 00
7	AquaMAX 135 (External)	122 00 01
8	AquaMAX 135 (External)	122 00 10
9	AquaMAX 135 (External)	122 00 11
10	AquaMAX 300 (External)	126 00 00
11	AquaMAX 300 (External)	126 00 01
12	AquaMAX 300 (External)	126 00 10
13	AquaMAX 300 (External)	126 00 11
14	AquaMAX 340 (External)	107 00 00
15	AquaMAX 390 (External)	106 00 00
16	AquaMAX 440 (External)	119 00 00
17	Rheem Optima 850	850330B0
18	Rheem Optima 850	850330L0
19	Rheem Optima 850	850330N0
20	Rheem Optima 850	850330P0
21	Rheem Optima 850	850360B0
22	Rheem Optima 850	850360L0
23	Rheem Optima 850	850360N0
24	Rheem Optima 850	850360P0
25	Rheem Rheemglass 350	350330B0
26	Rheem Rheemglass 350	350330L0
27	Rheem Rheemglass 350	350330N0
28	Rheem Rheemglass 350	350330P0
29	Rheem Rheemglass 350	350360B0
30	Rheem Rheemglass 350	350360L0
31	Rheem Rheemglass 350	350360N0
32	Rheem Rheemglass 350	350360P0
33	Solarmax 440 (External)	123 00 00

VEET Scheme – Register of Products**High Efficiency Gas/LPG Instantaneous Water Heaters**

Item	Product brand	Product model
1	Aquasun 26 External	307 00 00
2	Aquasun 26 External	307 00 01
3	Basics Model	YS2170RA5P
4	Bosch 10H External	TF250-8GLP

Item	Product brand	Product model
5	Bosch 10H External	TF250-8GNG
6	Bosch 16H External	TF400-8GLP
7	Bosch 16H External	TF400-8GNG
8	Bosch Highflow 70 Series External	17e (YS1770RA)
9	Bosch Highflow 70 Series External	21e (YS2170RA)
10	Bosch Highflow 70 Series External	26e (YS2670RA)
11	ECO26+ External Water Heater	BC2600RA
12	Everhot	271024NF
13	Everhot	271024PF
14	Everhot	271026NF
15	Everhot	271026PF
16	Everhot	274020NF
17	Everhot	274020PF
18	Everhot	275024NF
19	Everhot	275024PF
20	Everhot	275026NF
21	Everhot	275026PF
22	Everhot	276020NF
23	Everhot	276020PF
24	Merlin External	600E
25	Paloma	PH181CWH
26	Paloma	PH201CWH
27	Paloma	PH241CWH
28	Paloma	PH261CWH
29	Rheem	871018N0
30	Rheem	871018NF
31	Rheem	871018PF
32	Rheem	871020N0
33	Rheem	871020NF
34	Rheem	871020PF
35	Rheem	871022NF
36	Rheem	871022PF
37	Rheem	871024N0
38	Rheem	871024NF
39	Rheem	871024PF
40	Rheem	871026NF
41	Rheem	871026PF
42	Rheem	874018NF
43	Rheem	874018PF
44	Rheem	874020NF
45	Rheem	874020PF
46	Rheem	875018NF
47	Rheem	875018PF
48	Rheem	875020NF
49	Rheem	875020PF

Item	Product brand	Product model
50	Rheem	875022NF
51	Rheem	875022PF
52	Rheem	875024NF
53	Rheem	875024PF
54	Rheem	875026NF
55	Rheem	875026PF
56	Rheem	876018NF
57	Rheem	876018PF
58	Rheem	876020NF
59	Rheem	876020PF
60	Rinnai	REU-K-2430-WG-AK
61	Rinnai	REU-V1620WB(50)AK (V1200 External)
62	Rinnai	REU-V1620WB-AK (V1200 External)
63	Rinnai	REU-V1620WG(50)AK (Rinnai 16 External)
64	Rinnai	REU-V1620WG-AK (Infinity 16 External)
65	Rinnai	REU-V1620WS(60)AK (S20 External)
66	Rinnai	REU-V2015W(75)AK (DD160 External)
67	Rinnai	REU-V2024WE(50)AK (E1200 External)
68	Rinnai	REU-V2024WE-AK (E1200 External)
69	Rinnai	REU-V2024WG(50)AK (Infinity 20 External)
70	Rinnai	REU-V2024WG-AK (Infinity 20 Internal)
71	Rinnai	REU-V-2426WB(50)AK (V1500)
72	Rinnai	REU-V-2426WB-AK (V1500)
73	Rinnai	REU-V-2426WS(60)AK (S26)
74	Rinnai	REU-V-2626WG(50)AK (Infinity 26)
75	Rinnai	REU-V-2626WG-AK (Infinity 26)
76	Rinnai	REU-V-2630WD(50)AK (Infinity 26 Plus)
77	Rinnai	REU-V2632FFUG(50)A (Infinity 26 Plus Internal)
78	Rinnai	REU-V2632FFUG-A (Infinity 26 Plus Internal)
79	Rinnai	REU-V-3237-WG-AK (Infinity 32)
80	Rinnai	REU-V-A3237-WG(50)-AK (Infinity 32)
81	Rinnai	REU-VM-2630WC(65)AK (HD200e)
82	Rinnai	REU-VM-2630WD-AK (Infinity 26 Plus)
83	Rinnai	REU-VM2632FFUC(65)A (HD200i Internal)
84	Rinnai	REU-VM-3237-WC(65)-AK (HD250e)
85	Solahart	10143200
86	Solahart	10143201
87	Solahart	10143240
88	Solahart	10143241
89	Solahart	10143260
90	Solahart	10143261
91	Solar System Model	YS2170RAB
92	Vulcan	241024NF
93	Vulcan	241024PF

Item	Product brand	Product model
94	Vulcan	241026NF/J
95	Vulcan	241026PF/J
96	Vulcan	244016NF
97	Vulcan	244016PF
98	Vulcan	244018NF
99	Vulcan	244018PF
100	Vulcan	244020NF
101	Vulcan	244020NF/J
102	Vulcan	244020PF
103	Vulcan	244020PF/J
104	Vulcan	245024NF
105	Vulcan	245024PF
106	Vulcan	246016NF
107	Vulcan	246016PF
108	Vulcan	246020NF
109	Vulcan	246020PF
110	Vulcan	254010NF
111	Vulcan	254010PF

VEET Scheme – Register of Products
Electric Boosted Solar or Heat Pump Water Heaters

Item	Product brand	Product model
1	AAE Solar	AAE-250-30
2	AAE Solar	AAE-270-GLES-30
3	AAE Solar	AAE-315-30
4	AAE Solar	AAE-315-40
5	Apricus	AE-250-20
6	Apricus	AE-250-22
7	Apricus	AE-250-30
8	Apricus	AE-250GLES-22
9	Apricus	AE-250GLES-30
10	Apricus	AE-315-30
11	Apricus	AE-315-40
12	AquaMax	SE419-036-207-02
13	AquaMax	SE420-036-207-02
14	AquaMax	SE421-036-207-02
15	AquaMax	SE422-036-207-02
16	AquaMax	SE424-036-107-01
17	AquaMax	SE424-036-204-02
18	AquaMax	SE424-036-207-02
19	AquaMax	SE425-036-107-01
20	AquaMax	SE425-036-204-02
21	AquaMax	SE425-036-207-02
22	AquaMax	SE426-036-107-01
23	AquaMax	SE426-036-207-02

Item	Product brand	Product model
24	Chromagen	201TOBP11
25	Chromagen	201VOBC12
26	Chromagen	301TOBC12
27	Chromagen	301VCBC12
28	Chromagen	301VOBC12
29	Chromagen	302TOBP10
30	Chromagen	302TOBP11
31	Chromagen	302VCBP10
32	Chromagen	302VCBP11
33	Chromagen	302VOBP10
34	Chromagen	302VOBP11
35	Chromagen	303VOBP11
36	Conergy	AS250/4/C/EXX/E20BC
37	Conergy	AS250/4/C/EXX/F20LC
38	Conergy	AS250/4/O/EXX/E20BC
39	Conergy	AS250/4/O/EXX/F20LC
40	Conergy	AS315/4/C/EXX/E20BC
41	Conergy	AS315/4/C/EXX/F20LC
42	Conergy	AS315/4/C/M/EXX/F20LC
43	Conergy	AS315/4/O/EXX/E20BC
44	Conergy	AS315/4/O/EXX/F20LC
45	Conergy	AS315/5/O/E36/E25BC
46	Conergy	AS315/5/O/E48/E25BC
47	Conergy	AS315/6/C/EXX/F20LC
48	Conergy	AS315/6/O/EXX/F20LC
49	Conergy	AS400/5/O/E36/V/E25BC
50	Conergy	AS400/5/O/E48/V/E25BC
51	Conergy	AS400/6/C/EXX/E20BC
52	Conergy	AS400/6/C/EXX/F20LC
53	Conergy	AS400/6/O/EXX/E20BC
54	Conergy	AS400/6/O/EXX/F20LC
55	Conergy	TS180/20/C/E24/V/E20BC
56	Conergy	TS180/20/O/E24/V/E20BC
57	Conergy	TS180/20/O/E24/V/F20LC
58	Conergy	TS180/25/C/E24/V/E25BC
59	Conergy	TS180/25/O/E24/V/E25BC
60	Conergy	TS300/25/C/E24/V/E25BC
61	Conergy	TS300/25/O/E24/V/E25BC
62	Conergy	TS300/4/O/E24/V/E20BC
63	Conergy	TS300/4/O/E24/V/F20LC
64	Conergy	TS300/40/C/E24/V/E20BC
65	Conergy	TS300/40/C/E24/V/F20LC
66	Conergy	TS300/40/O/E24/V/F20LC
67	Conergy	TS300/60/C/E24/V/E20BC
68	Conergy	TS300/60/C/E24/V/F20LC

Item	Product brand	Product model
69	Conergy	TS300/60/O/E24/V/E20BC
70	Conergy	TS300/60/O/E24/V/F20LC
71	DUX	D2F136T2AO
72	DUX	D2F136W2AO
73	DUX	D2FH00000C
74	DUX	D2T136T2AO
75	DUX	D2T136W2AO
76	DUX	D3F136T2AO
77	DUX	D3F136T3AC
78	DUX	D3F136T3AO
79	DUX	D3F136W2AO
80	DUX	D3F136W3AC
81	DUX	D3F136W3AO
82	DUX	D3T136T2AO
83	DUX	D3T136T3AC
84	DUX	D3T136T3AO
85	DUX	D3T136W2AO
86	DUX	D3T136W3AC
87	DUX	D3T136W3AO
88	DUX	D4F136T2AO
89	DUX	D4F136T3AC
90	DUX	D4F136T3AO
91	DUX	D4F136W2AO
92	DUX	D4F136W3AC
93	DUX	D4F136W3AO
94	DUX	D4T136T2AO
95	DUX	D4T136T3AC
96	DUX	D4T136T3AO
97	DUX	D4T136W2AO
98	DUX	D4T136W3AC
99	DUX	D4T136W3AO
100	EcoSmart	E2F136T2AO
101	EcoSmart	E2F136W2AO
102	EcoSmart	E2FH00000C
103	EcoSmart	E2T136T2AO
104	EcoSmart	E2T136W2AO
105	EcoSmart	E3F136T2AO
106	EcoSmart	E3F136T3AC
107	EcoSmart	E3F136T3AO
108	EcoSmart	E3F136W2AO
109	EcoSmart	E3F136W3AC
110	EcoSmart	E3F136W3AO
111	EcoSmart	E3T136T2AO
112	EcoSmart	E3T136T3AC
113	EcoSmart	E3T136T3AO

Item	Product brand	Product model
114	EcoSmart	E3T136W2AO
115	EcoSmart	E3T136W3AC
116	EcoSmart	E3T136W3AO
117	EcoSmart	E4F136T2AO
118	EcoSmart	E4F136T3AC
119	EcoSmart	E4F136T3AO
120	EcoSmart	E4F136W2AO
121	EcoSmart	E4F136W3AC
122	EcoSmart	E4F136W3AO
123	EcoSmart	E4T136T2AO
124	EcoSmart	E4T136T3AC
125	EcoSmart	E4T136T3AO
126	EcoSmart	E4T136W2AO
127	EcoSmart	E4T136W3AC
128	EcoSmart	E4T136W3AO
129	EcoSmart	SS1801
130	EcoSmart	SS3302
131	Edwards	EHP310
132	Edwards	GTS2702 Titan Series 2A
133	Edwards	GTS2703 Titan Series 2A
134	Edwards	LX11 S3 TITAN
135	Edwards	LX12 S3 AUST
136	Edwards	LX12 S3 Titan
137	Edwards	LX31 Titan Series 2A
138	Edwards	LX32 Australis Series 2
139	Edwards	LX32 S3 AUST
140	Edwards	LX32 S3 Titan
141	Edwards	LX32 Titan Series 2A
142	Edwards	LX33 Australis Series 2
143	Edwards	LX33 S3 AUST
144	Edwards	LX33 S3 Titan
145	Edwards	LX33 Titan Series 2A
146	Edwards	LX43 Australis Series 2
147	Edwards	LX44 Australis Series 2
148	Endless Solar	EB-250-E-22
149	Endless Solar	EB-250-E-30
150	Endless Solar	EB-315-E-30
151	Endless Solar	EB-315-E-40
152	Quantum	150-08ACW-134
153	Quantum	270-11AC3-134
154	Quantum	340-11AC3-134
155	Quantum	340-17ACW -134
156	Rheem	511270/2NPT
157	Rheem	511270/3NPT
158	Rheem	511340/2NPT

Item	Product brand	Product model
159	Rheem	511340/3NPT
160	Rheem	511430/2NPT
161	Rheem	511430/3NPT
162	Rheem	511430/4NPT
163	Rheem	52H300/2S
164	Rheem	52H300K/2S
165	Rheem	551310
166	Rheem	551325
167	Rheem	591270/2S
168	Rheem	591270/2T
169	Rheem	591270/3S
170	Rheem	591270/3T
171	Rinnai Beasley	Close Coupled 4804
172	Rinnai Beasley	Close Coupled SS1801
173	Rinnai Beasley	Close Coupled SS1801 EXT FTC
174	Rinnai Beasley	Close Coupled SS1801 EXT
175	Rinnai Beasley	Close Coupled SS1802
176	Rinnai Beasley	Close Coupled SS1802 EXT
177	Rinnai Beasley	Close Coupled SS1802 EXT FTC
178	Rinnai Beasley	Close Coupled SS1802 FTC
179	Rinnai Beasley	Close Coupled SS3301 EXT
180	Rinnai Beasley	Close Coupled SS3301 EXT FTC
181	Rinnai Beasley	Close Coupled SS3302
182	Rinnai Beasley	Close Coupled SS3302 EXT FTC
183	Rinnai Beasley	Close Coupled SS3302 EXT
184	Rinnai Beasley	Close Coupled SS3303
185	Rinnai Beasley	Close Coupled SS3303 EXT FTC
186	Rinnai Beasley	Close Coupled SS3303 EXT
187	Rinnai Beasley	Close Coupled SS3303 FTC
188	Rinnai Beasley	Close Coupled SS4803
189	Rinnai Beasley	Close Coupled SS4803 EXT FTC
190	Rinnai Beasley	Close Coupled SS4803 EXT
191	Rinnai Beasley	Close Coupled SS4803 FTC
192	Rinnai Beasley	Close Coupled SS4804
193	Rinnai Beasley	Close Coupled SS4804 EXT FTC
194	Rinnai Beasley	Close Coupled SS4804 EXT
195	Rinnai Beasley	Close Coupled SS4804 FTC
196	Rinnai Beasley	Roof Master SS2803 EXT
197	Rinnai Beasley	Roof Master SS2803 EXT FTC
198	Rinnai Beasley	Roof Master SS3702 EXT FTC
199	Rinnai Beasley	Roof Master SS3703
200	Rinnai Beasley	Roof Master SS3703 EXT
201	Rinnai Beasley	Roof Master SS3703 EXT FTC
202	Rinnai Beasley	Roofmaster 2802
203	Rinnai Beasley	Roofmaster 2802 EXT

Item	Product brand	Product model
204	Rinnai Beasley	Roofmaster 2802 EXT FTC
205	Rinnai Beasley	Roofmaster 2803
206	Rinnai Beasley	Roofmaster 2803 EXT
207	Rinnai Beasley	Roofmaster 2803 EXT FTC
208	Rinnai Beasley	Roofmaster 3702
209	Rinnai Beasley	Roofmaster 3702 EXT
210	Rinnai Beasley	Roofmaster 3702 EXT FTC
211	Rinnai Beasley	Roofmaster 3703
212	Rinnai Beasley	Roofmaster 3703 EXT
213	Rinnai Beasley	Roofmaster 3703 EXT FTC
214	Rinnai Beasley	Split System 1602 EXT FTC
215	Rinnai Beasley	Split System M 3153 EXT FTC
216	Rinnai Beasley	Split System M SS2502
217	Rinnai Beasley	Split System M SS2502 EXT
218	Rinnai Beasley	Split System M SS2502 EXT FTC
219	Rinnai Beasley	Split System M SS2502 FTC
220	Rinnai Beasley	Split System M SS2503
221	Rinnai Beasley	Split System M SS2503 EXT
222	Rinnai Beasley	Split System M SS2503 EXT FTC
223	Rinnai Beasley	Split System M SS2503 FTC
224	Rinnai Beasley	Split System M SS3152
225	Rinnai Beasley	Split System M SS3152 EXT
226	Rinnai Beasley	Split System M SS3152 EXT FTC
227	Rinnai Beasley	Split System M SS3152 FTC
228	Rinnai Beasley	Split System M SS3153
229	Rinnai Beasley	Split System M SS3153 EXT
230	Rinnai Beasley	Split System M SS3153 EXT FTC
231	Rinnai Beasley	Split System M SS3153 FTC
232	Rinnai Beasley	Split System NS 3152 EXT FTC
233	Rinnai Beasley	Split System NS 3153 EXT FTC
234	Rinnai Beasley	Split System NS SS2502 EXT
235	Rinnai Beasley	Split System NS SS2502 EXT FTC
236	Rinnai Beasley	Split System NS SS2503
237	Rinnai Beasley	Split System NS SS2503 EXT
238	Rinnai Beasley	Split System NS SS2503 EXT FTC
239	Rinnai Beasley	Split System NS SS2503 FTC
240	Rinnai Beasley	Split System NS SS3152 EXT
241	Rinnai Beasley	Split System NS SS3152 EXT FTC
242	Rinnai Beasley	Split System NS SS3153
243	Rinnai Beasley	Split System NS SS3153 EXT
244	Rinnai Beasley	Split System NS SS3153 EXT FTC
245	Rinnai Beasley	Split System NS SS3153 FTC
246	Rinnai Beasley	Split System SS M 2502
247	Rinnai Beasley	Split System SS M 2502 EXT
248	Rinnai Beasley	Split System SS M 2503

Item	Product brand	Product model
249	Rinnai Beasley	Split System SS M 2503 EXT
250	Rinnai Beasley	Split System SS M 3152
251	Rinnai Beasley	Split System SS M 3152 EXT
252	Rinnai Beasley	Split System SS M 3153
253	Rinnai Beasley	Split System SS M 3153 EXT
254	Rinnai Beasley	Split System SS NS 2502
255	Rinnai Beasley	Split System SS NS 2502 EXT
256	Rinnai Beasley	Split System SS NS 2503
257	Rinnai Beasley	Split System SS NS 2503 EXT
258	Rinnai Beasley	Split System SS NS 3152
259	Rinnai Beasley	Split System SS NS 3152 EXT
260	Rinnai Beasley	Split System SS NS 3153
261	Rinnai Beasley	Split System SS NS 3153 EXT
262	Rinnai Beasley	Split System SS1601 EXT
263	Rinnai Beasley	Split System SS1601 EXT FTC
264	Rinnai Beasley	Split System SS1602
265	Rinnai Beasley	Split System SS1602 EXT
266	Rinnai Beasley	Split System SS1602 EXT FTC
267	Rinnai Beasley	Split System SS1602 FTC
268	Rinnai Beasley	Split System SS2502
269	Rinnai Beasley	Split System SS2502 EXT
270	Rinnai Beasley	Split System SS2502 EXT FTC
271	Rinnai Beasley	Split System SS2502 FTC
272	Rinnai Beasley	Split System SS2503
273	Rinnai Beasley	Split System SS2503 EXT
274	Rinnai Beasley	Split System SS2503 EXT FTC
275	Rinnai Beasley	Split System SS2503 FTC
276	Rinnai Beasley	Split System SS3152
277	Rinnai Beasley	Split System SS3152 EXT
278	Rinnai Beasley	Split System SS3152 EXT FTC
279	Rinnai Beasley	Split System SS3152 FTC
280	Rinnai Beasley	Split System SS3153
281	Rinnai Beasley	Split System SS3153 EXT
282	Rinnai Beasley	Split System SS3153 EXT FTC
283	Rinnai Beasley	Split System SS3153 FTC
284	Rinnai Sunmaster	SE1602P
285	Rinnai Sunmaster	SE2002P
286	Rinnai Sunmaster	SE2003P
287	Rinnai Sunmaster	SE2502P
288	Rinnai Sunmaster	SE2503 FTC
289	Rinnai Sunmaster	SE2503P
290	Rinnai Sunmaster	SE3152P
291	Rinnai Sunmaster	SE3153 FTC
292	Rinnai Sunmaster	SE3153P
293	Siddons Solarstream	264SSBD

Item	Product brand	Product model
294	Siddons Solarstream	327SSAD
295	Solahart	181KF
296	Solahart	181KF Free Heat
297	Solahart	182J
298	Solahart	182J Free Heat
299	Solahart	182KF
300	Solahart	182KF Free Heat
301	Solahart	221KF
302	Solahart	221KF Free Heat
303	Solahart	222J
304	Solahart	222J Free Heat
305	Solahart	222KF
306	Solahart	222KF Free Heat
307	Solahart	272DJV
308	Solahart	272DKV
309	Solahart	273DJV
310	Solahart	273DKV
311	Solahart	301KF
312	Solahart	302J
313	Solahart	302J Free Heat
314	Solahart	302KF
315	Solahart	302KF Free Heat
316	Solahart	303J
317	Solahart	303J Free Heat
318	Solahart	303KF
319	Solahart	303KF Free Heat
320	Solahart	310HAV
321	Solahart	443J
322	Solahart	443J Free Heat
323	Solahart	443KF
324	Solahart	443KF Free Heat
325	Solahart	444J
326	Solahart	444J Free Heat
327	Solahart	444KF
328	Solahart	444KF Free Heat
329	Solarlord	E270SH24-OOP
330	Solarlord	E270SH32-OOP
331	Solarlord	E270U15-OOP
332	Solarlord	E3001-O
333	Solarlord	E340SH32-OOP
334	Solarlord	E340SH40-OOP
335	Solarlord	E340U15-OOP
336	Solarlord	E450SH40-OOP
337	Solarlord	E450SH48-OOP
338	Solarlord	E450U30-OOP

Item	Product brand	Product model
339	Solarlord	E450U45-OOP
340	Solarlord	E450U45-OOPH
341	Stiebel Eltron	WWK 300
342	Stiebel Eltron	WWK 300 A
343	Stiebel Eltron	WWK 300 AH
344	Stiebel Eltron	WWK 300 AHP
345	Stiebel Eltron	WWK 300 AP

**VEET Scheme – Register of Products
Gas/LPG Boosted Solar Water Heaters**

Item	Product brand	Product model
1	AAE Solar	AAE-250-S20LP-20
2	AAE Solar	AAE-250-S20LP-30
3	AAE Solar	AAE-250-S20NG-20
4	AAE Solar	AAE-250-S20NG-30
5	AAE Solar	AAE-260GLNGS-10
6	AAE Solar	AAE-260GLNGS-20
7	AAE Solar	AAE-260GLNGS-30
8	AAE Solar	AAE-270GLES-S20LP-20
9	AAE Solar	AAE-270GLES-S20LP-30
10	AAE Solar	AAE-270GLES-S20NG-20
11	AAE Solar	AAE-270GLES-S20NG-30
12	AAE Solar	AAE-270GLES-S26LP-30
13	AAE Solar	AAE-270GLES-S26NG-30
14	AAE Solar	AAE-315-S20LP-30
15	AAE Solar	AAE-315-S20LP-40
16	AAE Solar	AAE-315-S20NG-30
17	AAE Solar	AAE-315-S20NG-40
18	AAE Solar	AAE-315-S26LP-30
19	AAE Solar	AAE-315-S26LP-40
20	AAE Solar	AAE-315-S26NG-30
21	AAE Solar	AAE-315-S26NG-40
22	Apricus	AG-250-21LP-20
23	Apricus	AG-250-21LP-22
24	Apricus	AG-250-21LP-30
25	Apricus	AG-250-21NG-20
26	Apricus	AG-250-21NG-22
27	Apricus	AG-250-21NG-30
28	Apricus	AG-250GLES-21LPG-20
29	Apricus	AG-250GLES-21LPG-22
30	Apricus	AG-250GLES-21LPG-30
31	Apricus	AG-250GLES-21NG-20
32	Apricus	AG-250GLES-21NG-22
33	Apricus	AG-250GLES-21NG-30
34	Apricus	AG-250GLNGS-10
35	Apricus	AG-250GLNGS-20

Item	Product brand	Product model
36	Apricus	AG-250GLNGS-22
37	Apricus	AG-250GLNGS-30
38	Apricus	AG-315-21LP-20
39	Apricus	AG-315-21LP-30
40	Apricus	AG-315-21NG-20
41	Apricus	AG-315-21NG-30
42	Apricus	AG-315-26LP-30
43	Apricus	AG-315-26LP-40
44	Apricus	AG-315-26NG-30
45	Apricus	AG-315-26NG-40
46	Apricus	AG-315-32-30
47	Apricus	AG-315-32QLP-30
48	Apricus	AG-315-32QNG-30
49	AquaMax	SG107-910-107-01
50	AquaMax	SG107-910-204-02
51	AquaMax	SG107-910-207-02
52	AquaMax	SG107-911-107-01
53	AquaMax	SG107-911-204-02
54	AquaMax	SG107-911-207-02
55	AquaMax	SG107-912-107-01
56	AquaMax	SG107-912-204-02
57	AquaMax	SG107-912-207-02
58	AquaMax	SG107-913-107-01
59	AquaMax	SG107-913-204-02
60	AquaMax	SG107-913-207-02
61	AquaMax	SG107-920-107-01
62	AquaMax	SG107-920-204-02
63	AquaMax	SG107-920-207-02
64	AquaMax	SG118-910-107-01
65	AquaMax	SG118-910-204-02
66	AquaMax	SG118-910-207-02
67	AquaMax	SG118-911-107-01
68	AquaMax	SG118-911-204-02
69	AquaMax	SG118-911-207-02
70	AquaMax	SG118-912-107-01
71	AquaMax	SG118-912-204-02
72	AquaMax	SG118-912-207-02
73	AquaMax	SG118-913-107-01
74	AquaMax	SG118-913-204-02
75	AquaMax	SG118-913-207-02
76	AquaMax	SG118-920-107-01
77	AquaMax	SG118-920-204-02
78	AquaMax	SG118-920-207-02
79	AquaMax	SG123-000-207-02
80	AquaMax	SG306-910-104-01

Item	Product brand	Product model
81	AquaMax	SG306-910-107-01
82	AquaMax	SG306-910-204-02
83	AquaMax	SG306-910-207-02
84	AquaMax	SG306-911-104-01
85	AquaMax	SG306-911-107-01
86	AquaMax	SG306-911-204-02
87	AquaMax	SG306-911-207-02
88	AquaMax	SG306-912-104-01
89	AquaMax	SG306-912-107-01
90	AquaMax	SG306-912-204-02
91	AquaMax	SG306-912-207-02
92	AquaMax	SG306-913-104-01
93	AquaMax	SG306-913-107-01
94	AquaMax	SG306-913-204-02
95	AquaMax	SG306-913-207-02
96	AquaMax	SG306-914-104-01
97	AquaMax	SG306-914-107-01
98	AquaMax	SG306-914-204-02
99	AquaMax	SG306-914-207-02
100	AquaMax	SG306-918-104-01
101	AquaMax	SG306-918-107-01
102	AquaMax	SG306-918-204-02
103	AquaMax	SG306-918-207-02
104	AquaMax	SG306-919-104-01
105	AquaMax	SG306-919-107-01
106	AquaMax	SG306-919-204-02
107	AquaMax	SG306-919-207-02
108	AquaMax	SG306-922-104-01
109	AquaMax	SG306-922-107-01
110	AquaMax	SG306-922-204-02
111	AquaMax	SG306-922-207-02
112	Chromagen	201TCBC12T18
113	Chromagen	201TCBP11T18
114	Chromagen	201TCBP11T20
115	Chromagen	201TCBP11T26
116	Chromagen	201TOBC12T18
117	Chromagen	201TOBP10T20
118	Chromagen	201TOBP10T26
119	Chromagen	201TOBP11T18
120	Chromagen	201TOBP11T20
121	Chromagen	201TOBP11T26
122	Chromagen	201VOBC12T18
123	Chromagen	201VOBC12T20
124	Chromagen	201VOBC12T26
125	Chromagen	201VOBP10T20

Item	Product brand	Product model
126	Chromagen	201VOBP10T26
127	Chromagen	201VOBP11T20
128	Chromagen	201VOBP11T26
129	Chromagen	202TCBP11T18
130	Chromagen	202TCBP11T20
131	Chromagen	202TCBP11T26
132	Chromagen	202TOBP11T18
133	Chromagen	202VOBP10T20
134	Chromagen	202VOBP10T26
135	Chromagen	202VOBP11T20
136	Chromagen	202VOBP11T26
137	Chromagen	301TCBC12T18
138	Chromagen	301TCBC12T20
139	Chromagen	301TCBC12T26
140	Chromagen	301TOBC12T18
141	Chromagen	301TOBC12T20
142	Chromagen	301TOBC12T26
143	Chromagen	301VCBC12T18
144	Chromagen	301VCBC12T20
145	Chromagen	301VCBC12T26
146	Chromagen	301VOBC12T18
147	Chromagen	301VOBC12T20
148	Chromagen	301VOBC12T26
149	Chromagen	302TCBP11T18
150	Chromagen	302TCBP11T20
151	Chromagen	302TCBP11T26
152	Chromagen	302TOBP10T20
153	Chromagen	302TOBP10T26
154	Chromagen	302TOBP11T18
155	Chromagen	302TOBP11T20
156	Chromagen	302TOBP11T26
157	Chromagen	302VCBP11T18
158	Chromagen	302VCBP11T20
159	Chromagen	302VCBP11T26
160	Chromagen	302VOBP10T20
161	Chromagen	302VOBP10T26
162	Chromagen	302VOBP11T18
163	Chromagen	302VOBP11T20
164	Chromagen	302VOBP11T26
165	Chromagen	303TCBP11T18
166	Chromagen	303TCBP11T20
167	Chromagen	303TCBP11T26
168	Chromagen	303TOBP10T20
169	Chromagen	303TOBP10T26
170	Chromagen	303TOBP11T18

Item	Product brand	Product model
171	Chromagen	303TOBP11T20
172	Chromagen	303TOBP11T26
173	Chromagen	303VCBP11T18
174	Chromagen	303VCBP11T20
175	Chromagen	303VCBP11T26
176	Chromagen	303VOBP11T18
177	Chromagen	303VOBP11T20
178	Chromagen	303VOBP11T26
179	Conergy	AS250/25/C/G16/E25BC
180	Conergy	AS250/25/C/G20/E25BC
181	Conergy	AS250/25/C/G21/E25BC
182	Conergy	AS250/25/C/G24/E25BC
183	Conergy	AS250/25/O/G16/E25BC
184	Conergy	AS250/25/O/G20/E25BC
185	Conergy	AS250/25/O/G21/E25BC
186	Conergy	AS250/25/O/G24/E25BC
187	Conergy	AS250/4/C/GXX/E20BC
188	Conergy	AS250/4/C/GXX/F20LC
189	Conergy	AS250/4/O/GXX/E20BC
190	Conergy	AS250/4/O/GXX/F20LC
191	Conergy	AS315/25/C/G16/E25BC
192	Conergy	AS315/25/C/G20/E25BC
193	Conergy	AS315/25/C/G21/E25BC
194	Conergy	AS315/25/C/G24/E25BC
195	Conergy	AS315/25/O/G16/E25BC
196	Conergy	AS315/25/O/G20/E25BC
197	Conergy	AS315/25/O/G21/E25BC
198	Conergy	AS315/25/O/G24/E25BC
199	Conergy	AS315/4/C/GXX/E20BC
200	Conergy	AS315/4/C/GXX/F20LC
201	Conergy	AS315/4/O/GXX/E20BC
202	Conergy	AS315/5/C/G16/E25BC
203	Conergy	AS315/5/C/G20/E25BC
204	Conergy	AS315/5/C/G21/E25BC
205	Conergy	AS315/5/C/G24/E25BC
206	Conergy	AS315/5/O/G16/E25BC
207	Conergy	AS315/5/O/G20/E25BC
208	Conergy	AS315/5/O/G21/E25BC
209	Conergy	AS315/5/O/G24/E25BC
210	Conergy	AS315/6/C/GXX/F20LC
211	Conergy	AS315/6/O/GXX/F20LC
212	Conergy	AS400/5/C/G16/E25BC
213	Conergy	AS400/5/C/G20/E25BC
214	Conergy	AS400/5/C/G21/E25BC
215	Conergy	AS400/5/C/G24/E25BC

Item	Product brand	Product model
216	Conergy	AS400/5/O/G16/E25BC
217	Conergy	AS400/5/O/G20/E25BC
218	Conergy	AS400/5/O/G21/E25BC
219	Conergy	AS400/5/O/G24/E25BC
220	Conergy	AS400/6/C/GXX/E20BC
221	Conergy	AS400/6/C/GXX/F20LC
222	Conergy	AS400/6/O/GXX/E20BC
223	Conergy	AS400/6/O/GXX/F20LC
224	Conergy	TS180/20/C/GXX/V/F20LC
225	Conergy	TS180/20/O/GXX/V/F20LC
226	Conergy	TS180/25/C/G16/V/E25BC
227	Conergy	TS180/25/C/G20/V/E25BC
228	Conergy	TS180/25/C/G21/V/E25BC
229	Conergy	TS180/25/C/G24/V/E25BC
230	Conergy	TS180/25/O/G16/V/E25BC
231	Conergy	TS180/25/O/G20/V/E25BC
232	Conergy	TS180/25/O/G21/V/E25BC
233	Conergy	TS180/25/O/G24/V/E25BC
234	Conergy	TS300/25/C/G16/V/E25BC
235	Conergy	TS300/25/C/G20/V/E25BC
236	Conergy	TS300/25/C/G21/V/E25BC
237	Conergy	TS300/25/C/G24/V/E25BC
238	Conergy	TS300/25/O/G16/V/E25BC
239	Conergy	TS300/25/O/G20/V/E25BC
240	Conergy	TS300/25/O/G21/V/E25BC
241	Conergy	TS300/25/O/G24/V/E25BC
242	Conergy	TS300/40/C/GXX/V/E20BC
243	Conergy	TS300/40/C/GXX/V/F20LC
244	Conergy	TS300/40/O/GXX/V/E20BC
245	Conergy	TS300/40/O/GXX/V/F20LC
246	Conergy	TS300/6/O/GXX/VE20BC
247	Conergy	TS300/60/C/GXX/V/E20BC
248	Conergy	TS300/60/C/GXX/V/F20LC
249	Conergy	TS300/60/O/GXX/V/F20LC
250	DUX	D1FNP3T2AC
251	DUX	D1FNP3W2AC
252	DUX	D2FL26T1AC
253	DUX	D2FL26T2AC
254	DUX	D2FL26T2BC
255	DUX	D2FL26W1AC
256	DUX	D2FL26W2AC
257	DUX	D2FL26W2BC
258	DUX	D2FN26T1AC
259	DUX	D2FN26T2AC
260	DUX	D2FN26T2BC

Item	Product brand	Product model
261	DUX	D2FN26W1AC
262	DUX	D2FN26W2AC
263	DUX	D2FN26W2BC
264	DUX	D3FL26T2AC
265	DUX	D3FL26T2BC
266	DUX	D3FL26W2AC
267	DUX	D3FL26W2BC
268	DUX	D3FN26T2AC
269	DUX	D3FN26T2BC
270	DUX	D3FN26T3AC
271	DUX	D3FN26T3BC
272	DUX	D3FN26W2AC
273	DUX	D3FN26W2BC
274	DUX	D3FN26W3AC
275	DUX	D3FN26W3BC
276	DUX	D4FL26T3AC
277	DUX	D4FL26T3BC
278	DUX	D4FL26W3AC
279	DUX	D4FL26W3BC
280	DUX	D4FN26T2AC
281	DUX	D4FN26T2BC
282	DUX	D4FN26T3AC
283	DUX	D4FN26T3BC
284	DUX	D4FN26W2AC
285	DUX	D4FN26W2BC
286	DUX	D4FN26W3AC
287	DUX	D4FN26W3BC
288	EcoSmart	E1FL26W1CC
289	EcoSmart	E1FN26W1CC
290	EcoSmart	E1FNP3T2AC
291	EcoSmart	E1FNP3W2AC
292	EcoSmart	E2FL26T1AC
293	EcoSmart	E2FL26T2AC
294	EcoSmart	E2FL26T2BC
295	EcoSmart	E2FL26W1AC
296	EcoSmart	E2FL26W2AC
297	EcoSmart	E2FL26W2BC
298	EcoSmart	E2FN26T1AC
299	EcoSmart	E2FN26T2AC
300	EcoSmart	E2FN26T2BC
301	EcoSmart	E2FN26W1AC
302	EcoSmart	E2FN26W2AC
303	EcoSmart	E2FN26W2BC
304	EcoSmart	E3FL26T2AC
305	EcoSmart	E3FL26T2BC

Item	Product brand	Product model
306	EcoSmart	E3FL26W2AC
307	EcoSmart	E3FL26W2BC
308	EcoSmart	E3FL26W2CC
309	EcoSmart	E3FN26T2AC
310	EcoSmart	E3FN26T2BC
311	EcoSmart	E3FN26T3AC
312	EcoSmart	E3FN26T3BC
313	EcoSmart	E3FN26W2AC
314	EcoSmart	E3FN26W2BC
315	EcoSmart	E3FN26W2CC
316	EcoSmart	E3FN26W3AC
317	EcoSmart	E3FN26W3BC
318	EcoSmart	E4FL26T3AC
319	EcoSmart	E4FL26T3BC
320	EcoSmart	E4FL26W3AC
321	EcoSmart	E4FL26W3BC
322	EcoSmart	E4FN26T2AC
323	EcoSmart	E4FN26T2BC
324	EcoSmart	E4FN26T3AC
325	EcoSmart	E4FN26T3BC
326	EcoSmart	E4FN26W2AC
327	EcoSmart	E4FN26W2BC
328	EcoSmart	E4FN26W3AC
329	EcoSmart	E4FN26W3BC
330	EcoSmart	SS1801 RG
331	EcoSmart	SS3302 RG
332	Edwards	GTS2701 Australis Series 2 GS
333	Edwards	GTS2701 Titan Series 2A GS
334	Edwards	GTS2702 Australis Series 2 GS
335	Edwards	GTS2702 Titan Series 2A GS
336	Edwards	GTS2703 Australis Series 2 GS
337	Edwards	GTS2703 Titan Series 2A GS
338	Edwards	LX11 Australis Series 2 GS
339	Edwards	LX11 S3 AUST GS
340	Edwards	LX11 S3 TITAN GS
341	Edwards	LX11 Titan Series 2A GS
342	Edwards	LX12 Australis Series 2 GS
343	Edwards	LX12 S3 AUST GS
344	Edwards	LX12 S3 Titan GS
345	Edwards	LX12 Titan Series 2A GS
346	Edwards	LX31 Australis Series 2 GS
347	Edwards	LX31 S3 AUST GS
348	Edwards	LX31 S3 Titan GS
349	Edwards	LX31 Titan Series 2A GS
350	Edwards	LX32 Australis Series 2 GS

Item	Product brand	Product model
351	Edwards	LX32 S3 AUST GS
352	Edwards	LX32 S3 Titan GS
353	Edwards	LX32 Titan Series 2A GS
354	Edwards	LX33 Australis Series 2 GS
355	Edwards	LX33 S3 AUST GS
356	Edwards	LX33 S3 Titan GS
357	Edwards	LX33 Titan Series 2A GS
358	Edwards	LX43 Australis Series 2 GS
359	Edwards	LX44 Australis Series 2 GS
360	Endless Solar	GB-250-21LP-10
361	Endless Solar	GB-250-21LP-22
362	Endless Solar	GB-250-21LP-30
363	Endless Solar	GB-250-21NG-10
364	Endless Solar	GB-250-21NG-22
365	Endless Solar	GB-250-21NG-30
366	Endless Solar	GB-315-21LP-22
367	Endless Solar	GB-315-21LP-30
368	Endless Solar	GB-315-21NG-22
369	Endless Solar	GB-315-21NG-30
370	Endless Solar	GB-315-25LP-30
371	Endless Solar	GB-315-25LP-40
372	Endless Solar	GB-315-25NG-30
373	Endless Solar	GB-315-25NG-40
374	Rheem	511270/1NPT-G
375	Rheem	511270/2NPT-G
376	Rheem	511270/3NPT-G
377	Rheem	511340/1NPT-G
378	Rheem	511340/2NPT-G
379	Rheem	511340/3NPT-G
380	Rheem	511430/1NPT-G
381	Rheem	511430/2NPT-G
382	Rheem	511430/3NPT-G
383	Rheem	511430/4NPT-G
384	Rheem	52H180/1S + 311135
385	Rheem	52H180/1S-G
386	Rheem	52H180K/1S-G
387	Rheem	52H300/2S-G
388	Rheem	52H300K/2S-G
389	Rheem	590270/1S-G
390	Rheem	590270/2S-G
391	Rheem	590270/3S-G
392	Rheem	596270/1S
393	Rheem	596270/2S
394	Rheem	596270/3S
395	Rinnai Beasley	Close Coupled 3301 EXT FTC RG

Item	Product brand	Product model
396	Rinnai Beasley	Close Coupled 3302 EXT FTC RG
397	Rinnai Beasley	Close Coupled 3303 EXT FTC RG
398	Rinnai Beasley	Close Coupled 4803 EXT FTC RG
399	Rinnai Beasley	Close Coupled 4804 EXT FTC RG
400	Rinnai Beasley	Close Coupled SS1801 EXT FTC RG
401	Rinnai Beasley	Close Coupled SS1801 EXT RG
402	Rinnai Beasley	Close Coupled SS1801 FTC RG
403	Rinnai Beasley	Close Coupled SS1801 RG
404	Rinnai Beasley	Close Coupled SS1801 RG EXT
405	Rinnai Beasley	Close Coupled SS1802 EXT FTC RG
406	Rinnai Beasley	Close Coupled SS1802 EXT RG
407	Rinnai Beasley	Close Coupled SS1802 FTC RG
408	Rinnai Beasley	Close Coupled SS1802 RG
409	Rinnai Beasley	Close Coupled SS1802 RG EXT
410	Rinnai Beasley	Close Coupled SS3301 EXT FTC RG
411	Rinnai Beasley	Close Coupled SS3301 EXT RG
412	Rinnai Beasley	Close Coupled SS3301 RG
413	Rinnai Beasley	Close Coupled SS3301 RG EXT
414	Rinnai Beasley	Close Coupled SS3302 EXT FTC RG
415	Rinnai Beasley	Close Coupled SS3302 EXT RG
416	Rinnai Beasley	Close Coupled SS3302 FTC RG
417	Rinnai Beasley	Close Coupled SS3302 RG
418	Rinnai Beasley	Close Coupled SS3302 RG EXT
419	Rinnai Beasley	Close Coupled SS3303 EXT FTC RG
420	Rinnai Beasley	Close Coupled SS3303 EXT RG
421	Rinnai Beasley	Close Coupled SS3303 FTC RG
422	Rinnai Beasley	Close Coupled SS3303 RG
423	Rinnai Beasley	Close Coupled SS3303 RG EXT
424	Rinnai Beasley	Close Coupled SS4803 EXT FTC RG
425	Rinnai Beasley	Close Coupled SS4803 EXT RG
426	Rinnai Beasley	Close Coupled SS4803 FTC RG
427	Rinnai Beasley	Close Coupled SS4803 RG
428	Rinnai Beasley	Close Coupled SS4803 RG EXT
429	Rinnai Beasley	Close Coupled SS4804 EXT FTC RG
430	Rinnai Beasley	Close Coupled SS4804 EXT RG
431	Rinnai Beasley	Close Coupled SS4804 FTC RG
432	Rinnai Beasley	Close Coupled SS4804 RG
433	Rinnai Beasley	Close Coupled SS4804 RG EXT
434	Rinnai Beasley	Split System 1601 EXT FTC RG
435	Rinnai Beasley	Split System 1602 EXT FTC RG
436	Rinnai Beasley	Split System SS1601 EXT FTC RG
437	Rinnai Beasley	Split System SS1601 EXT RG
438	Rinnai Beasley	Split System SS1601 FTC RG
439	Rinnai Beasley	Split System SS1601 RG
440	Rinnai Beasley	Split System SS1601 RG EXT

Item	Product brand	Product model
441	Rinnai Beasley	Split System SS1602 EXT FTC RG
442	Rinnai Beasley	Split System SS1602 EXT RG
443	Rinnai Beasley	Split System SS1602 FTC RG
444	Rinnai Beasley	Split System SS1602 RG
445	Rinnai Beasley	Split System SS1602 RG EXT
446	Rinnai Beasley	Split System SS2501 EXT FTC RG
447	Rinnai Beasley	Split System SS2501 EXT RG
448	Rinnai Beasley	Split System SS2501 FTC RG
449	Rinnai Beasley	Split System SS2501 RG
450	Rinnai Beasley	Split System SS2501 RG EXT
451	Rinnai Beasley	Split System SS2502 EXT FTC RG
452	Rinnai Beasley	Split System SS2502 EXT RG
453	Rinnai Beasley	Split System SS2502 FTC RG
454	Rinnai Beasley	Split System SS2502 RG
455	Rinnai Beasley	Split System SS2502 RG EXT
456	Rinnai Beasley	Split System SS2503 EXT FTC RG
457	Rinnai Beasley	Split System SS2503 EXT RG
458	Rinnai Beasley	Split System SS2503 FTC RG
459	Rinnai Beasley	Split System SS2503 RG
460	Rinnai Beasley	Split System SS2503 RG EXT
461	Rinnai Beasley	Split System SS3151 EXT FTC RG
462	Rinnai Beasley	Split System SS3151 EXT RG
463	Rinnai Beasley	Split System SS3151 FTC RG
464	Rinnai Beasley	Split System SS3151 RG
465	Rinnai Beasley	Split System SS3151 RG EXT
466	Rinnai Beasley	Split System SS3152 EXT FTC RG
467	Rinnai Beasley	Split System SS3152 EXT RG
468	Rinnai Beasley	Split System SS3152 FTC RG
469	Rinnai Beasley	Split System SS3152 RG
470	Rinnai Beasley	Split System SS3152 RG EXT
471	Rinnai Beasley	Split System SS3153 EXT FTC RG
472	Rinnai Beasley	Split System SS3153 EXT RG
473	Rinnai Beasley	Split System SS3153 FTC RG
474	Rinnai Beasley	Split System SS3153 RG
475	Rinnai Beasley	Split System SS3153 RG EXT
476	Rinnai Sunmaster	SG1751 FTC
477	Rinnai Sunmaster	SG1751P
478	Rinnai Sunmaster	SG1752 FTC
479	Rinnai Sunmaster	SG1752P
480	Rinnai Sunmaster	SG2151 FTC
481	Rinnai Sunmaster	SG2151P
482	Rinnai Sunmaster	SG2152 FTC
483	Rinnai Sunmaster	SG2152P
484	Rinnai Sunmaster	SG2702 FTC
485	Rinnai Sunmaster	SG2702P

Item	Product brand	Product model
486	Rinnai Sunmaster	SG2703 FTC
487	Rinnai Sunmaster	SG2703P
488	Rinnai Sunmaster	SG3402 FTC
489	Rinnai Sunmaster	SG3402P
490	Rinnai Sunmaster	SG3403 FTC
491	Rinnai Sunmaster	SG3403P
492	Solahart	151Jg
493	Solahart	151Jn
494	Solahart	151KFg
495	Solahart	151KFn
496	Solahart	181Jg
497	Solahart	181Jg Free Heat
498	Solahart	181Jn
499	Solahart	181Jn Free Heat
500	Solahart	181KFg
501	Solahart	181KFg Free Heat
502	Solahart	181KFn
503	Solahart	181KFn Free Heat
504	Solahart	182Jg
505	Solahart	182Jg Free Heat
506	Solahart	182Jn
507	Solahart	182Jn Free Heat
508	Solahart	182KFg
509	Solahart	182KFg Free Heat
510	Solahart	182KFn
511	Solahart	182KFn Free Heat
512	Solahart	221Jg
513	Solahart	221Jg Free Heat
514	Solahart	221Jn
515	Solahart	221Jn Free Heat
516	Solahart	221KFg
517	Solahart	221KFg Free Heat
518	Solahart	221KFn
519	Solahart	221KFn Free Heat
520	Solahart	222Jg
521	Solahart	222Jg Free Heat
522	Solahart	222Jn
523	Solahart	222Jn Free Heat
524	Solahart	222KFg
525	Solahart	222KFg Free Heat
526	Solahart	222KFn
527	Solahart	222KFn Free Heat
528	Solahart	301Jg
529	Solahart	301Jn
530	Solahart	301KFg

Item	Product brand	Product model
531	Solahart	301KFn
532	Solahart	302Jg
533	Solahart	302Jg Free Heat
534	Solahart	302Jn
535	Solahart	302Jn Free Heat
536	Solahart	302Kfg
537	Solahart	302Kfg Free Heat
538	Solahart	302KFn
539	Solahart	302KFn Free Heat
540	Solahart	303Jg
541	Solahart	303Jg Free Heat
542	Solahart	303Jn
543	Solahart	303Jn Free Heat
544	Solahart	303Kfg
545	Solahart	303Kfg Free Heat
546	Solahart	303KFn
547	Solahart	303KFn Free Heat
548	Solahart	443Jg
549	Solahart	443Jg Free Heat
550	Solahart	443Jn
551	Solahart	443Jn Free Heat
552	Solahart	443Kfg
553	Solahart	443Kfg Free Heat
554	Solahart	443KFn
555	Solahart	443KFn Free Heat
556	Solahart	444Jg
557	Solahart	444Jg Free Heat
558	Solahart	444Jn
559	Solahart	444Jn Free Heat
560	Solahart	444Kfg
561	Solahart	444Kfg Free Heat
562	Solahart	444KFn
563	Solahart	444KFn Free Heat
564	Solahart	DJV271
565	Solahart	DJV271g
566	Solahart	DJV272
567	Solahart	DJV272g
568	Solahart	DJV273
569	Solahart	DJV273g
570	Solahart	DKV271
571	Solahart	DKV271g
572	Solahart	DKV272
573	Solahart	DKV272g
574	Solahart	DKV273
575	Solahart	DKV273g

Item	Product brand	Product model
576	Solarlord	G180SH16-O
577	Solarlord	G2001OT20
578	Solarlord	G270SH24-O
579	Solarlord	G270U15-O
580	Solarlord	G3001CT20
581	Solarlord	G3001OT20
582	Solarlord	G3002CT20
583	Solarlord	G340SH32-O
584	Solarlord	G340U15-O
585	Solarlord	G450SH40-O
586	Solarlord	G450SH48-O
587	Solarlord	G450U30-O
588	Solarlord	G450U45-O
589	Solarlord	G450U45-OH
590	Vulcan	511160/1HBT-G
591	Vulcan	511160/2HBT-G
592	Vulcan	690160/1T-G
593	Vulcan	696160/1T

**VEET Scheme – Register of Products
Solar Preheaters**

Item	Product brand	Product model
1	AquaMax	S0000-910-107-01
2	AquaMax	S0000-910-204-02
3	AquaMax	S0000-910-207-02
4	AquaMax	S0000-911-107-01
5	AquaMax	S0000-911-204-02
6	AquaMax	S0000-911-207-02
7	AquaMax	S0000-912-107-01
8	AquaMax	S0000-912-204-02
9	AquaMax	S0000-912-207-02
10	AquaMax	S0000-913-107-01
11	AquaMax	S0000-913-204-02
12	AquaMax	S0000-913-207-02
13	AquaMax	S0000-925-107-01
14	AquaMax	S0000-925-204-02
15	AquaMax	S0000-925-207-02

**VEET Scheme – Register of Products
High Efficiency Ducted Gas Heaters**

Item	Product Brand	Product Model
1	Bonaire	B5 15i (Part No. 5110003)
2	Bonaire	B5-30i (Part No. 5010023)
3	Bonaire	B5-30i XA (Part No. 5010033)
4	Bonaire	B5 30e (Part No. 5010063)
5	Bonaire	B5-35i (Part No. 5110033)

6	Bonaire	B5-30i (Part No. 5110023)
7	Bonaire	B5-21i (Part No. 5010013)
8	Bonaire	B5-21i (Part No. 5010014)
9	Bonaire	B5- 21e (Part No. 5010054)
10	Bonaire	B5-21i XA (Part No. 5110017)
11	Bonaire	B5-21i (Part No. 5110013)
12	Bonaire	B5- 21e (Part No. 5010053)
13	Bonaire	B5-21i XA (Part No. 5010073)
14	Bonaire	B5-21i XA (Part No. 5010074)
15	Bonaire	B5 30i (Part No. 5010024)
16	Bonaire	B5 30i XA (Part No. 5010034)
17	Bonaire	B5 30e (Part No. 5010064)
18	Bonaire Pyrox	BP5 15i (Part No. 5110005)
19	Bonaire Pyrox	BP5-21e (Part No. 5010055)
20	Bonaire Pyrox	BP5-21i (Part No. 5010015)
21	Bonaire Pyrox	BP5-21i XA (Part No. 5110018)
22	Bonaire Pyrox	BP5-30e (Part No. 5010065)
23	Bonaire Pyrox	BP5 30i (Part No. 5010025)
24	Bonaire Pyrox	BP5 30i XA (Part No. 5010035)
25	Bonaire Pyrox	BP5 35i (Part No. 5110035)
26	Bonaire Pyrox	BP5-30i XA (Part No. 5120029)
27	Bonaire Pyrox	BP5-30i (Part No. 5120025)
28	Bonaire Pyrox	BP5-35i (Part No. 5120035)
29	Bonaire Vulcan	BV5 15i (Part No. 5110003)
30	Bonaire Vulcan	BV5-21i (Part No. 5010013)
31	Bonaire Vulcan	BV5-21i (Part No. 5010014)
32	Bonaire Vulcan	BV5- 21e (Part No. 5010053)
33	Bonaire Vulcan	BV5- 21e (Part No. 5010054)
34	Bonaire Vulcan	BV5-21i XA (Part No. 5010073)
35	Bonaire Vulcan	BV5-21i XA (Part No. 5010074)
36	Bonaire Vulcan	BV5-21i (Part No. 5110013)
37	Bonaire Vulcan	BV5-21i XA (Part No. 5110017)
38	Bonaire Vulcan	BV5 30i (Part No. 5010023)
39	Bonaire Vulcan	BV5-30i (Part No. 5010024)
40	Bonaire Vulcan	BV5 30i XA (Part No. 5010033)
41	Bonaire Vulcan	BV5 30i XA (Part No. 5010034)
42	Bonaire Vulcan	BV5 30e (Part No. 5010063)
43	Bonaire Vulcan	BV5 30e (Part No. 5010064)
44	Bonaire Vulcan	BV5-30i (Part No. 5110023)
45	Bonaire Vulcan	BV5-35i (Part No. 510033)
46	Braemar	TG515
47	Braemar	TG515P
48	Braemar	TG522
49	Braemar	TG522P
50	Braemar	TG5X22
51	Braemar	TG532

52	Braemar	TG5X32P
53	Braemar	TG5X32
54	Brivis Multi-Plex	HE20i
55	Brivis Multi-Plex	HE20i XA
56	Brivis Multi-Plex	HE20e
57	Brivis Multi-Plex	HE20e XA
58	Brivis Multi-Plex	HE30i
59	Brivis Multi-Plex	HE30i XA
60	Brivis Multi-Plex	HE30e
61	Brivis Multi-Plex	HE30e XA
62	Lennox	G61MPVT-60C-090
63	Lennox	G61EVT-60C-090
64	Lennox	G61MPVT-60C-110
65	Lennox	G61MPVT-60D-135
66	Lennox	G61EVT-60C-110
67	Pyrox	P5 15i (Part No. 5110005)
68	Pyrox	P5-21i (Part No. 5010015)
69	Pyrox	P5-21e (Part No. 5010055)
70	Pyrox	P5-21i XA (Part No. 5110018)
71	Pyrox	P5-30i XA (Part No. 5010035)
72	Pyrox	P5-30i (Part No. 5010025)
73	Pyrox	P5-30e (Part No. 5010065)
74	Pyrox	P5-35i (Part No. 5110035)
75	Pyrox	P5-30i (Part No. 5120025)
76	Pyrox	P5-30i XA (Part No. 5120029)
77	Pyrox	P5-35i (Part No. 5110035)
78	Vulcan	V5 21i (Part No. 5010013)
79	Vulcan	V5 21i (Part No. 5010014)
80	Vulcan	V5 21e (Part No. 5010053)
81	Vulcan	V5 21e (Part No. 5010054)
82	Vulcan	V5 21XA (Part No. 5010073)
83	Vulcan	V5 21XA (Part No. 5010074)
84	Vulcan	V5 30i (Part No. 5010023)
85	Vulcan	V5 30i XA (Part No. 5010033)
86	Vulcan	V5 30i XA (Part No. 5010034)
87	Vulcan	V5 30i (Part No. 5010024)
88	Vulcan	V5 30i e (Part No. 5010063)
89	Vulcan	V5 30i e (Part No. 5010064)

VEET Scheme – Register of Products
High Efficiency Ducted Air to Air Heat Pump

Item	Product brand	Product model
1	Accent Air	ADA14
2	Accent Air	AA14
3	Accent Air	AMA14
4	Accent Air	AEA14
5	Accent Air	AEA25

Item	Product brand	Product model
6	Accent Air	AEA27
7	Acson	A5CC38CR/A5LC35CR
8	Acson	ART60BR
9	Acson	A5CC45CR/A5LC40CR
10	Acson	A5CC45CR/A5LC40CR-F
11	Acson	ART120BR
12	Acson	ART150BR
13	Actron Air	SRD15C / SRV15E
14	Actron Air	SRD181C / SRV181E
15	Actron Air	SRA200C / SRA200E
16	Actron Air	SRD200C / SRV200E
17	Actron Air	SRA180C / SRA180E
18	Actron Air	SRA230C / SRA230E
19	Actron Air	SRD230C / SRV230E
20	Actron Air	SRA260C / SRA260E
21	Actron Air	PCA200U
22	Actron Air	PCA230U
23	Actron Air	PCA260U
24	Actron Air	SRD181C / SRM181E
25	Actron Air	SRA200C / SRA200A & SRA200F
26	Actron Air	SRD200C / SRM200E
27	Actron Air	SRA180C / SRA180A & SRA180F
28	Actron Air	SRD230C / SRM230E
29	Actron Air	SRA230C / SRA230A & SRA230F
30	Actron Air	SRA260C / SRA260A & SRA260F
31	Actron Air	SCA290C / SCA290E
32	Actron Air	SCA330C / SCA330E
33	Actron Air	PCA290S
34	Actron Air	PCA330U
35	Actron Air	PCA290U
36	Actron Air	PCA330S
37	Agean	AHD-48HRDN1
38	Air Change	ACPP1200
39	Air Change	ACPP1700
40	Air Change	ACPP2400
41	Air Change	ACPP2800
42	Airwell	DXV40 / GLV40
43	APAC	S018IHR7AN / S018OHR9AN
44	APAC	S015IHR7AE+S015OVR7AE
45	APAC	S015IHR7AE+S015OVR9AE
46	APAC	S015IHR7AN + S015OVR7AN
47	APAC	S015IHR7AN + S015OHR9AN
48	APAC	S018IHR7AE + S018OVR9AE
49	APAC	S012IHR7AE+S012OHR7AE
50	APAC	S012IHR7AE+S012OHR9AE

Item	Product brand	Product model
51	APAC	S012ILR7AN+S012OHR7AN
52	APAC	S012ILR7AN+S012OHR9AN
53	APAC	P012AHR7AE
54	APAC	P012AHR9AE
55	APAC	S015ILR7AN+S015OHR7AN
56	APAC	S015ILR7AN+S015OHR9AN
57	APAC	P015AHR7AE
58	APAC	P015AHR9AE
59	APAC	P018AHR9AE
60	APAC	S015IHR7AN+S015OHR9AN
61	APAC	S012IHR7AN+S012OHR7AN
62	APAC	S012IHR7AN+S012OHR9AN
63	APAC	S018IHR7AN+S018OHR9AN
64	APAC	S018IHR7AE+S018OVR9AE
65	APAC	S018IHC7AN / SO18OHC9AN
66	APAC	P012AHC7AE
67	APAC	P015AHC7AE
68	APAC	P018AHC9AE
69	APAC	P012AHC9AE
70	APAC	P015AHC9AE
71	APAC	S015IHC7AN+S015OHC9AN
72	APAC	S012IHC7AN+S012OHC7AN
73	APAC	S018IHC7AN+S018OHC9AN
74	APAC	S012IHC7AN+S012OHC9AN
75	APAC	S018IHC7AE+S018OVC9AE
76	APAC	S024HR7AE + S024OVR9AE
77	APAC	S024IHR7AN + S024OVR9AN
78	APAC	S021IHR7AE+S021OVR9AE
79	APAC	P021AHR9AE
80	APAC	S021IHR7AP+S021OHR9AP
81	APAC	S021IHC7AE+S021OVC9AE
82	APAC	P021AHC9AE
83	APAC	S021IHC7AP+S021OHC9AP
84	APAC	S021IHR7AE+ S021OVR9AE
85	APAC	P024AHR9AE
86	APAC	P024AHC9AE
87	APAC	S036IHR9AE + S036OVR9AE
88	APAC	S046IHR9AE + S046OVR9AE
89	APAC	S030IHR9AE+S030OVR9AE
90	APAC	S040IHR9AE+S040OVR9AE
91	APAC	S046IHR9AE+S046OVR9AE
92	APAC	P030AHR9AE
93	APAC	P036AHR9AE
94	APAC	P040AHR9AE
95	APAC	P046AHR9AE

Item	Product brand	Product model
96	APAC	P036AHR9AF
97	APAC	S036IHR9AF+S036OVR9AF
98	APAC	P030AHR9AF
99	APAC	S030IHR9AF+S030OVR9AF
100	APAC	S030IHR9AE + S030OVR9AE
101	APAC	S030IHC9AE+S030OVC9AE
102	APAC	S046IHC9AE+S046OVC9AE
103	APAC	P036AHC9AE
104	APAC	P046AHC9AE
105	APAC	S040IHC9AE+S040OVC9AE
106	APAC	P030AHC9AE
107	APAC	P040AHC9AE
108	APAC	P036AHC9AF
109	APAC	S036IHC9AF+S036OVC9AF
110	APAC	P030AHC9AF
111	APAC	S030IHC9AF+S030OVC9AF
112	APAC	S040IHR9AE + S040OVR9AE
113	Benson	THM-36MSH
114	Benson	THM-60MSH
115	Benson	BEN 42
116	Benson	BEN 60 HID/HCU
117	Carrier	40QPA12-7+38QPA12-7
118	Carrier	40QPA12-7+38QPA12-9
119	Carrier	40QPA15-7+38QPA15-9
120	Carrier	40QPA18-7+38QPA18-9
121	Carrier	40QPA15-7S+38QPA15-9
122	Carrier	40QPA18-7S+38QPA18-9
123	Carrier	40QPA21A7+38QPA21A9
124	Carrier	40QPA21-7+38QPA21A9
125	Carrier	40QPA21A7S+38QPA21A9
126	Daikin	FDYP100DL / RZP100D
127	Daikin	FDYP125DL / RZP125D
128	Daikin	FDYQ180M / RZYQ7P
129	Daikin	FDYQ200M / RZYQ8P
130	Daikin	FDYQN200K / RQ200K
131	Dunnair	SHS15N/SHS15W
132	Dunnair	SHS18N/SHS18W
133	Eclipse	V150
134	Eclipse	V170
135	Eclipse	T14
136	Eclipse	T15
137	Eclipse	T16
138	Eclipse	V340
139	Eclipse	V150ESL
140	Eclipse	V170ESL

Item	Product brand	Product model
141	Eclipse	T15ESL
142	Eclipse	T16ESL
143	Eclipse	T14ESL
144	Eclipse	T18
145	Eclipse	T22
146	Eclipse	T24
147	Eclipse	T17
148	Eclipse	T22ESL
149	Eclipse	T18ESL
150	Eclipse	T24ESL
151	Eclipse	T17ESL
152	Eclipse	T28
153	Eclipse	T36
154	Eclipse	T32
155	Fujiaire	FDP-H5011WE-K/FC-H5013ESK
156	Fujitsu	ART45LUAK
157	Fujitsu	ARTA36LATN
158	Fujitsu	ARTA45LATN
159	Fujitsu	ARTC36LATU
160	Fujitsu	ARTA36LATU
161	Fujitsu	ARTA45LATU
162	Fujitsu	ARTA30LBTU
163	Fujitsu	ART36LUAK/AOT36LMADL
164	Hitachi	RAS/RPI-4.0FSN1S
165	Hitachi	RAS/RPI-5.0FSN1S
166	Hitachi	RAS/RPI-6.0FSN1S
167	Hitachi	RAS/RPI-5.0FSN1SQ
168	Hitachi	RAS/RPI-4.0FSN1SQ
169	Hitachi	RAS/RPI-6.0FSN1SQ
170	Lennox	LED140V1/LCD140V1
171	Lennox	LHA090
172	Lennox	LHA120
173	Lennox	LHA240
174	Livezi	LBRAD22SZ
175	Livezi	LEND22SZ
176	Midea	MHA-48HRDN1-C1
177	Mitsubishi	PEA-RP100EA/PUHZ-RP100VHA
178	Mitsubishi	PEA-RP4EA/PUHZ-RP4VHA
179	Mitsubishi	PEA-RP100EA2/PUHZ-RP100YHA2
180	Mitsubishi	PEA-RP100EA2/PUHZ-RP100VHA2
181	Mitsubishi	PEA-RP140EA2/PUHZ-RP140VHA2
182	Mitsubishi	PEA-RP140EA2/PUHZ-RP140YHA2
183	Mitsubishi	FDURVA502HENA1R
184	Mitsubishi	FDURVA602HENA1R
185	Mitsubishi	FDUSVA602HENA1R

Item	Product brand	Product model
186	OAC	OAC07 SPLIT DUCTED
187	OAC	OAC07 PACKAGED
188	OAC	OAC07VCU
189	Rheem	REA14
190	Rheem	REA25
191	Rheem	REA27
192	Samsung	DH105EAV/UH105EAV
193	Samsung	DH140EAV/UH140EAV
194	Temperzone	ISD182 OSA182V
195	Temperzone	ISD182 OSA182H
196	Temperzone	ISD140 OSA140
197	Temperzone	HWP117
198	Temperzone	HWP139
199	Temperzone	HWP170
200	Temperzone	CWP117R
201	Temperzone	CWP170R
202	Temperzone	CWP139R
203	Temperzone	OPA225
204	Temperzone	ISD210 OSA210
205	Temperzone	CWP225R
206	Temperzone	HWP225
207	Temperzone	OPA330
208	Temperzone	OPA430
209	Temperzone	OPA530
210	Temperzone	ISD330-OSA330
211	Temperzone	HWP290
212	Temperzone	HWP370
213	Temperzone	CWP310R
214	Toshiba	RAV-SM1101BT-E/RAV-SM1100AT-E
215	Toshiba	RAV-SM1102BT-E/RAV-SM1102AT-E
216	Toshiba	RAV-SM1402BT-E/RAV-SP1402AT-E
217	Toshiba	RAV-SM1102BT-E/RAV-SM1103AT-E/RAV-SM1102BT-E/RAV-SM1102AT-E
218	Toshiba	RAV-SM1102BT-E/RAV-SP1102AT-E
219	Uniaire	ACD12R3/FC12
220	Uniaire	RT12R3
221	Uniaire	ACDV/FC24R
222	Uniaire	ACDV/FC26R
223	Uniaire	RT24R
224	Uniaire	RT26R
225	Uniaire	ACDV20R/FC20R
226	Uniaire	ACD20R/FC20
227	Uniaire	ACC35R/FC35
228	Uniaire	RT35R
229	Uniaire	RT40R

Item	Product brand	Product model
230	Uniaire	ACC40R/FC40
231	Uniaire	ACC50R/FC50
232	Uniaire	RT50R
233	Uniaire	ACC55R/FC55
234	Uniaire	RT55R
235	Uniaire	ACS35R/FC35
236	Uniaire	ACS50R/FC50
237	Uniaire	ACS40R/FC40
238	Uniaire	ACS55R/FC55

VEET Scheme - Register of Products
High Efficiency Flued Gas/LPG Space Heater

Item	Product brand	Product model
1	Archer	FS101LP
2	Archer	FS101NA
3	Archer	FSP100LP
4	Archer	FSP100NA
5	Archer	IS102LP
6	Archer	IS102NA
7	Cannon	Canterbury Freestanding and Inbuilt
8	Cannon	Fitzroy Freestanding and Inbuilt
9	Cannon	Fitzroy Power Flue Inbuilt
10	Coonara	Chateau (Flat-Fascia, Inbuilt)
11	Coonara	Chateau II (Flat-Fascia, Inbuilt)
12	Coonara	Grange (Freestanding and Inbuilt)
13	Coonara	Grange Classic (Inbuilt only)
14	Coonara	Hermitage (Bay Window) Freestanding and Inbuilt
15	Rinnai	REH-311FT (B) Ultima II Inbuilt
16	Rinnai	REH-311FT (C) Ultima II Console
17	Rinnai	RHFE-1004FDT
18	Rinnai	RHFE-1004FTR
19	Rinnai	RHFE-308FTR
20	Rinnai	RHFE-431FTR
21	Rinnai	RHFE-556FDT
22	Rinnai	RHFE-556FTR
23	Rinnai	RHFE-557FTR
24	Rinnai	RHFE-750ETR Log Effect

VEET Scheme - Register of Products
High Efficiency Space Air to Air Heat Pumps

Item	Product brand	Product model
1	Acson	AWM10GR
2	Acson	AWM15GR
3	Acson	A5WMX15GR/A5LCX15CR
4	Acson	A5CK40AR/A5LC35CR
5	Advance	KFR-45GW

Item	Product brand	Product model
6	Advance	KFR-23GW
7	Agean	ASG-12HRDN1
8	Agean	MSH-09HRDN1
9	Agean	ASB-12HR
10	Aira	CP*50/DXC 8-70
11	Airwell	XLL12RCA / GCL12RC
12	Airwell	KL12RCA / GCL12RC
13	Airwell	KL16RCA / GCL16RC
14	Airwell	KL18RCA / GCL18RC
15	Airwell	XLLDCI9RCA / GCLDCI9RC
16	Airwell	XLLDCI12RCA / GCLDCI12RC
17	Airwell	KLDCI12RCA / GCLDCI12RC
18	Airwell	KLDCI18RCA / GCLDCI18RC
19	Airwell	XLLDCI18RC / GCLDCI18RC
20	Airwell	KL18RCA / GCL18RCA
21	Airwell	XLLDCI9RCB/ GCLDCI9RC
22	Airwell	XLLDCI12RCB/ GCLDCI12RC
23	Airwell	KNLDCI26RCA / GCLDCI26RC
24	Airwell	KLDCI9RCA / GCLDCI9RC
25	Airwell	KNLDCI24RCA / GCLDCI24RC
26	Airwell	SXLDCI26RCA / GCLDCI26RC
27	Airwell	SXLDCI30RCA / GCLDCI30RC
28	Airwell	SXLV30 / GLV30
29	Airwell	KLV12 / GLV12
30	Airwell	KLV18 / GLV18
31	Airwell	KNLV24 / GLV24
32	Airwell	XLM36IRCB / GC34RCC
33	Airwell	XLV9 / GLV9
34	Airwell	XLV12 / GLV12
35	Airwell	XLV18 / GLV18
36	Airwell	XLM36IRCA / GC34RCC
37	Airwell	XLM36IRCD / GC34RCC
38	APAC	S019IHR7AD + S019OVR9AD
39	APAC	S019IHC7AD
40	APAC	S019OVC9AD
41	Astle Air	SIRA-BF26T KFR-26GW/T
42	ATC	Elegance ATC-SW30NZRPEL3
43	Benson	FWB-30H
44	Benson	FWB-36H
45	Benson	BENHC 24 R/RC
46	Benson	BENHC 34 R/RC
47	Carrier	42NQV045H-A/38NYV045H-A
48	Carrier	42NQV035H-A/38NYV035H-A
49	Carrier	42NQV035M-A/38NYV035M-A
50	Carrier	42NQV025H-A/38NYV025H-A

Item	Product brand	Product model
51	Carrier	42NQV025M-A/38NYV025M-A
52	Carrier	42HVN010-703 / 38HVN010-703
53	Carrier	42HVN012-703/38HVN012-703
54	Changhong	CSD-12Y3
55	Changhong	CSD-18Y3
56	Changhong	CSDC-12Y3
57	Changhong	CSD-12Z
58	Changhong	CSDC-12Z
59	Changhong	CSDC-18Y3
60	Changhong	CSD-18Z
61	Changhong	CSDC-18Z
62	Chunlan	KFR-25GW/VJWa (H1)
63	Chunlan	KFR-50GW/VJWa (H1)
64	Climatair	CMSC-12HRDN1-QC6
65	Coastal Breeze	S-12H
66	Conia	CA12005
67	Cool Or Cosy	COCI22HRDN1
68	Cool Or Cosy	COCI12HRDN1
69	Cool Or Cosy	COCI09HRDN1
70	Daikin	ATXD50C
71	Daikin	FTYN25D*** / RYN25D***
72	Daikin	FHQ35B / RXS35E
73	Daikin	FTXS25E / RXS25E
74	Daikin	FTXS35E / RXS35E
75	Daikin	FTXS50F / RXS50F
76	Daikin	FVXS35F*** / RXS35E
77	Daikin	FVXS25F*** / RXS25E***
78	Daikin	FCQ125K / RZQ125K
79	Daikin	FCQ71K / RZQ71F
80	Daikin	FCQ100K / RZQ100K
81	Daikin	FTXG25F**** / RXG25F***
82	Daikin	FVXS25G*** / RXS25E****
83	Daikin	FVXS35G*** / RXS35E****
84	Daikin	FVXS50G*** / RXS50F****
85	Daikin	FTYN25G*** / RYN25D****
86	Daikin	FTYN50G*** / RYN50F***
87	Daikin	FTXS25G*** / RXS25E****
88	Daikin	FTXS35G*** / RXS35E****
89	Daikin	FTXS50G*** / RXS50F****
90	Daikin	FCQ100K*** / RZQ100H***
91	Daikin	FCQ125K*** / RZQ125H***
92	Daikin	FTXD50B / RXD50B
93	Daikin	FVXS35B / RXS35B
94	Danair	LD-12CHS KFR-36GW S-12H (Danair)
95	DEC	AC15HR

Item	Product brand	Product model
96	Delonghi	FP 130 AU
97	Delonghi	FP 120 AU
98	Delonghi	CPC306AU
99	Dimplex	DSAC-09HRDCI
100	Dimplex	DSAC-12HRDCI
101	Dimplex	GD-24RCI
102	Dimplex	GD-12RCI
103	Dimplex	GD-09RCI
104	Dl	DMIR-26
105	Econair	EE/EC26HS6
106	Econair	EE/EC33HS6
107	Electrolux-Kelvinator	ESE12HRB
108	Electrolux-Kelvinator	ESD12HRB
109	Elexa	ELEXA09H
110	Elexa	ELEXA12H
111	Elexa	ELEXA-12HRDN1
112	Elexa	ELEXA-12HR
113	Energypro	S-12H (Energypro)
114	Expert Air	MSH-12HRDN1
115	Expertair	MSH-12HRDN1-QC2
116	Fonko	FO-I 124 LG
117	Freeheat	MSH-18HRIN1
118	Fujiair	FSD - 12Y3/A2214
119	Fujiair	FSD - 12N/A2214
120	Fujiair	FSD - 12Q/A2214
121	Fujitsu	ASTA24LCC
122	Fujitsu	AWTZ18LBC
123	Fujitsu	ASTA18LCC
124	Fujitsu	ASTB09LDC
125	Fujitsu	ASTB12LDC
126	Fujitsu	ASTA09LCC
127	Fujitsu	ASTA12LCC
128	Fujitsu	ASTB18LDC
129	Fujitsu	AWTZ24LBC
130	Fujitsu	ASTB24LDC
131	Fujitsu	AWTZ14LBC
132	Fujitsu	AUTA18LALN
133	Fujitsu	AUTA24LALN
134	Fujitsu	ABTA18LATN
135	Fujitsu	AUTA36LATN
136	Fujitsu	AUTA45LATN
137	Fujitsu	ABTA24LATN
138	Fujitsu	ABTA36LATN
139	Fujitsu	ABTA45LATN
140	Fujitsu	ABTA18LAT

Item	Product brand	Product model
141	Fujitsu	ABTA24LAT
142	Fujitsu	ABTA36LAT
143	Fujitsu	ABTA45LAT
144	Fujitsu	AUTA18LAL
145	Fujitsu	AUTA24LAL
146	Fujitsu	AUTA36LATU
147	Fujitsu	AUTA45LATU
148	Fujitsu	AGTV09LAC
149	Fujitsu	AGTV12LAC
150	Fujitsu	AGTV14LAC
151	Fujitsu	ABTA30LBT
152	Fujitsu	AUTF18LAL
153	Fujitsu	AUTA24LBL
154	Fujitsu	ABTF18LAT
155	Fujitsu	ABTF24LAT
156	Fujitsu	AUTA30LBLU
157	Fujitsu	AUT45LUAS
158	Fujitsu	AWT17LSAZ/AOT17LSAWC
159	Fujitsu	AWT14LSAZ/AOT14LSAWC
160	Fujitsu	AST9LSACW/AOT9LSAC
161	Fujitsu	AST12LSACW/AOT12LSAC
162	Fujitsu	AWT14LSACW/AOT14LSAWC
163	Fujitsu	AWT17LSACW/AOT17LSAWC
164	Fujitsu	AUT30LUAS
165	Galanz	AUS-09H53R130Dx(f)
166	Galanz	*=1,2,3,4,5,6,7,8,9,10,11,12,13,14,15,16,17,18
167	Gree	GWHN09B8NK3BB
168	Gree	GWHD09A6NK30A
169	Gree	KFR-35GW/NaJ31-K
170	Gree	GWHN09B8NK3BA
171	Gree	GWHD09A6NK30A
172	Gree	GWHD12A6NK30A
173	Haier	HSU-09RU03/R2(SDB)
174	Haier	HSU-09RUB03/R2(SDB)
175	Haier	HSU-09HSA03/R2(DB)
176	Haier	HSU-09RUF03/R2(DB)
177	Haier	HSU-09RUF03/R2(SDB)
178	Haier	HSU-09HC03/R2(DB)
179	Haier	HSU-09HSA103/R2(DB)
180	Haier	HSU-09HVA104/R2(DB)
181	Haier	Indoor: AS182AVERA; Outdoor: AU182AFERA
182	Hisense	HASR09A
183	Hisense	AS-09UR4SWDSUB
184	Hitachi	RAS-25YHA/RAC-25YHA

Item	Product brand	Product model
185	Hitachi	RAS-35YHA1- RAC-35YHA1
186	Hitachi	RAS50YHA1/RAC-50YHA1
187	Hitachi	RAS-63CHA4/RAC-63CHA4
188	Hitachi	RAS-35YHA/RAC-35YHA
189	Hitachi	RAS/RCI-3.0FSG2
190	Hitachi	RAS/RCI-5.0FSG2
191	Hitachi	RAS/2xRCI-2.5FSG2
192	Hitachi	RAS/RCI-3.0FSN
193	Hitachi	RAS/RCI-4.0FSN
194	Hitachi	RAS/RCI-5.0FSN
195	Hitachi	RAS/2xRCI-2.5FSG1
196	Hitachi	RAK-25NHA/RAC-25NHA
197	Hitachi	RAK-35NHA/RAC-35NHA
198	Hitachi	RAS-350GHA/RAC-350GHA
199	Hitachi	RAS-260GHA/RAC-260GHA
200	Hometech	HTP7
201	Hometech	HTP5
202	Hyundai	HSH-073BE
203	Jet-Air	AS-09HR4FVGUH
204	Jet-Air	AS-12HR4FWGUH
205	Karda	KSAC-9HRDCI
206	Karda	KSAC-12HRDCI
207	Karda	KSAC-24HRDCI
208	Kelvinator	ESD09HRB
209	Kelvinator	KSE35HRA
210	Kent	MSH-12HRDN1-QC6
211	Lennox	LNI0302541005
212	Lennox	LNI0303541005
213	Lennox	LNI0304641005
214	Lennox	LNI0302641005
215	Lennox	LNI0303441005
216	Lennox	LNI0306541005
217	Lennox	LEG051V1/LCG051V1
218	LG	LSZ092VM-4
219	LG	S09AHN
220	LG	S12AHN
221	LG	S18AHN
222	LG	A12AW2 NF6 / A12AWU UF6
223	LG	S09AHN-N46/S09AHN-U46
224	LG	C09AWR NE0/C09AWU UE0
225	LG	C09AWR-NE2 / C09AWU-UE2
226	LG	A12AW2-NF7 / A12AWU-UF7
227	Luxaire	LJHA12FSAAAA-II
228	Mcquay	M5WMX15GR / M5LCX15CR
229	Mcquay	M5WMX10GR / M5LCX10CR

Item	Product brand	Product model
230	Mcquay	M5CK040AR / M5LC035CR
231	MDV	MSC-09HRDN1
232	MDV	MSC-12HRDN1
233	MDV	MSC-22HRDN1
234	Midea	MSH-09HRDN1-QD0
235	Midea	MSH-12HRDN1-QC6 (Midea)
236	Midea	MSC-09HRDN1-QD0
237	Midea	MSC-12HRDN1-QC6
238	Midea	MSV1-22HRDN1-QC2W, MSC-22HRDN1-QC2W, MSH-22HRDN1-QC2W
239	Midea	MSV1-24HRDN1-QC0W
240	Midea	MSX-24HRDN1-QC0W
241	Midea	MSX-09HRDN1-QC2
242	Midea	MSX-12HRDN1-QC2
243	Midea	MSX-18HRDN1-QC2
244	Midea	MSB-12HR(Midea)
245	Midea	MSH-12HRDN1 (Midea)
246	Midea	MSH-18HRIN1 (Midea)
247	Mistral	MSS3.3
248	Mistral	MSS2.6
249	Mistral	MSS2.6INV
250	Mistral	MSS3.3INV
251	Mitsubishi	FDT100VNV
252	Mitsubishi	MSZ-GB35VA
253	Mitsubishi	MSZ-FB25VA-A
254	Mitsubishi	FDT71VNV
255	Mitsubishi	MSZ-A12YV*
256	Mitsubishi	MSC-A09YV*
257	Mitsubishi	MSC-A12YV*
258	Mitsubishi	MSZ-A09YV*
259	Mitsubishi	MCFZ-A12WV*
260	Mitsubishi	MFZ-KA25VA - SUZ-KA25VA
261	Mitsubishi	MFZ-KA35VA - SUZ-KA35VA
262	Mitsubishi	MSZ-FA35VA / MUZ-FA35VA
263	Mitsubishi	MSZ-FA25VA / MUZ-FA25VA
264	Mitsubishi	SLZ-KA25VA TH-A / SUZ-KA25VA TH-A
265	Mitsubishi	SLZ-KA25VAL TH-A / SUZ-KA25VA TH-A
266	Mitsubishi	SLZ-KA35VA TH-A / SUZ-KA35VA TH-A
267	Mitsubishi	SLZ-KA35VAL TH-A / SUZ-KA35VA TH-A
268	Mitsubishi	MSH-GA35VB / MUH-GA35VB
269	Mitsubishi	MSH-GA25VB / MUH-GA25VB
270	Mitsubishi	MSH-GA20VB / MUH-GA20VB
271	Mitsubishi	MSZ-GA25VA / MUZ-GA25VA
272	Mitsubishi	MSZ-GA35VA / MUZ-GA35VA
273	Mitsubishi	PLA-RP71BA

Item	Product brand	Product model
274	Mitsubishi	PLA-RP71BA/PUHZ-RP71VHA-A2
275	Mitsubishi	PLA-RP100BA/PUHZ-BP100VHA
276	Mitsubishi	PLA-RP125BA/PUHZ-RP125VHA2
277	Mitsubishi	PLA-RP100BA/PUHZ-RP100YHA2
278	Mitsubishi	PLA-RP100BA/PUHZ-RP100VHA2
279	Mitsubishi	PLA-RP125BA/PUHZ-RP125YHA2
280	Mitsubishi	PLA-RP140BA/PUHZ-RP140VHA2
281	Mitsubishi	PLA-RP140BA/PUHZ-RP140YHA2
282	Mitsubishi	MSZ-FB35VA-A, MSZ-FB35VAH-A
283	Mitsubishi	MSZ-FB50VA
284	Mitsubishi	MCFH-A12WV-A*
285	Mitsubishi	MSC-A07YV*
286	Mitsubishi	SLZ-A12AR*
287	Mitsubishi	MSZ-FB50VAH
288	Mitsubishi	SRK60ZHX
289	Mitsubishi	SRK50ZHX
290	Mitsubishi	FDENVA251HEN
291	Mitsubishi	SRK63ZEA-S1
292	Mitsubishi	SRK25ZGA-S
293	Mitsubishi	SRK71ZEA-S1
294	Mitsubishi	SRK35ZGA-S
295	Mitsubishi	SRK35ZGX-S
296	Mitsubishi	SRK50ZGX-S
297	Mitsubishi	FDENVA502HENA1R
298	Mitsubishi	FDENVA402HENA1R
299	Mitsubishi	FDENA501HES
300	Mitsubishi	FDTVA1002HESP1R
301	National Air Systems	EVU 6.7
302	NEC	RSH-3347
303	NEC	RSH-2647
304	NEC	RIH-2667
305	NEC	RIH-3267
306	Nexus	NH-AC35CSR-01/NH-AC35CSR-02
307	Odenki	OSD-09 X
308	Odenki	OSD-12 X
309	Panasonic	CS-F24DB4E5 / CU-L24DBE5
310	Panasonic	CS-F28DB4E5 / CU-L28DBE5
311	Panasonic	CS-F34DB4E5 / CU-L34DBE5
312	Panasonic	CS-F43DB4E5 / CU-L43DBE5
313	Panasonic	CS-F43DTE5 / CU-L43DBE5
314	Panasonic	CS-W7DKR/CU-W7DKR
315	Panasonic	CS-W9DKR/CU-W9DKR
316	Panasonic	CS-E9DKRW/CU-E9DKR
317	Panasonic	CS-E12DKRW/CU-E12DKR
318	Panasonic	CS-E9FKR/CU-E9FKR

Item	Product brand	Product model
319	Panasonic	CS-E12FKR/CU-E12FKR
320	Panasonic	CS-E15FKR/CU-E15FKR
321	Panasonic	CS-E18FKR/CU-E18FKR
322	Panasonic	CS-E21FKR/CU-E21FKR
323	Panasonic	CS-W12EKR/CU-W12EKR
324	Panasonic	CS-E7GKR/CU-E7GKR
325	Panasonic	CS-E9GKR/CU-E9GKR
326	Panasonic	CS-E12GKR/CU-E12GKR
327	Panasonic	CS-E15GKR/CU-E15GKR
328	Panasonic	CS-E18GKR/CU-E18GKR
329	Panasonic	CS-E21GKR/CU-E21GKR
330	Panasonic	CS-HE9GKE/CU-HE9GKE
331	Panasonic	CS-HE12GKE/CU-HE12GKE
332	Panasonic	CS-TE12HKE/CU-TE12HKE
333	Panasonic	CS-TE9HKE/CU-TE9HKE
334	Panasonic	CS-E9GFEW/CU-E9GFE-1
335	Panasonic	CS-E12GFEW/CU-E12GFE-1
336	Panasonic	CS-E18GFEW/CU-E18GFE-1
337	Panasonic	CS-E7HKR/CU-E7HKR
338	Panasonic	CS-E12HKR/CU-E12HKR
339	Panasonic	CS-E18HKR/CU-E18HKR
340	Panasonic	CS-E21HKR/CU-E21HKR
341	Panasonic	CS-E10HB4EA/CU-E10HBEA
342	Panasonic	CS-E15HKR/CU-E15HKR
343	Panasonic	CS-E9HKR/CU-E9HKR
344	Panasonic	CS-W12DKR/CU-W12DKR
345	Panasonic	CS-TE9DKE / CU-TE9DKE
346	Panasonic	CS-TE12DKE / CU-TE12DKE
347	Panasonic	CS-HE9DKE / CU-HE9DKE
348	Panasonic	CS-HE12DKE/CU-HE12DKE
349	Panasonic	CS-RE12GKR/CU-RE12GKR
350	Panasonic	CS-E9GFEW/CU-E9GFE
351	Panasonic	CS-E12GFEW/CU-E12GFE
352	Panasonic	CS-E18GFEW/CU-E18GFE
353	Panasonic	CS-RE9GKR/CU-RE9GKR
354	Panasonic	CS-A12CTP/CU-A12CTP5
355	Paragon	ACFH/ACSH 18
356	Paragon	ACFH/ACSH 20
357	Ppack	PSB-12HR
358	Sakura	BS-12R
359	Samsung	AQV12VBAN/AQV12VBAX
360	Samsung	AQV09VBCN/AQV09VBCX
361	Samsung	AQV09NSBN/AQV09NSBX
362	Samsung	AQV12NSDN/AQV12NSDX
363	Samsung	TH035EAV1/UH035EAV1

Item	Product brand	Product model
364	Samsung	AQV09VBAN/AQV09VBAX
365	Samsung	AQV12VBCN/AQV12VBCX
366	Samsung	AQV12NSBN/AQV12NSBX
367	Samsung	AQV09VSCN/AQV09VSCX
368	Samsung	AQV12VSCN/AQV12VSCX
369	Samsung	AQV12VSDN/AQV12VSDX
370	Samsung	AQV09NSDN/AQV09NSDX
371	Samsung	AQV09VSDN/AQV09VSDX
372	Samsung	SH026EAV1/UH026EAV1
373	Samsung	TH026EAV1/UH026EAV1
374	Samsung	CH070EAV1/UH070EAV1
375	Samsung	CH105EAV/UH105EAV
376	Samsung	JH026EAV1/UH026EAV1
377	Samsung	JH035EAV1/UH035EAV1
378	Sanyo	SPW-XDR254GH56/SPW-CR254AVH56
379	Sanyo	SPW-XDR484GH56/SPW-CR484AVH56
380	Sanyo	SAP-KCR184GJH
381	Sanyo	SPW-XDR364GH56/SPW-CR364AVH56
382	Sanyo	SAP-KCRV93GJH
383	Sanyo	SAP-KCRV123GJH
384	Saxon-Air	MSB-12HR
385	Sharp	AY-XP18JJ/AE-X18JJ
386	Sharp	AY-XP12JJ/AE-X12JJ
387	Sharp	AY-XP9JJ/AE-X9JJ
388	Techniair	TAI-12HRDN1
389	Temperzone	OPA178
390	Toshiba	RAS-13UKHP-AS3/RAS-13UAH-AS3
391	Toshiba	RAS-10UKHP-AS3/RAS-10UAH-AS3
392	Toshiba	RAS-10UKV-E3/RAS-10UAV-E3
393	Toshiba	RAV-SM560UT-E/RAV-SM560AT-E
394	Toshiba	RAV-SM1400UT-E/RAV-SM1400AT-E
395	Toshiba	RAS-10NKV-A/RAS-10NAV-A
396	Toshiba	RAS-13NKV-A/RAS-13NAV-A
397	Toshiba	RAV-SM1102CT-E/RAV-SP1102AT-E
398	Toshiba	RAS-13NKHP-AS2/RAS-13N2AH-AS2
399	Toshiba	RAS-10GKHP-AS2/RAS-10GAH-AS2
400	Toshiba	RAS-SM562MUT-E/RAS-SP562AT-E
401	Toshiba	RAS-10NKV-A2/RAS-10NAV-A2
402	Toshiba	RAS-13NKV-A2/RAS-13NAV-A2
403	Toshiba	RAS-B16SKVP-E/RAS-16SAVP-E
404	Toshiba	RAS-B13SKVP-E/RAS-13SAVP-E
405	Toshiba	RAS-B10SKVP-E/RAS-10SAVP-E
406	Toshiba	RAS-10SKV-A/RAS-10SAV-A
407	Toshiba	RAV-SM1403UT-E/RAV-SM1403AT-E
408	Toshiba	RAV-SM1103UT-E/RAV-SM1103AT-E

Item	Product brand	Product model
409	Toshiba	RAV-SM803UT-E/RAV-SM803AT-E
410	Toshiba	RAV-SM563UT-E/RAV-SM563AT-E
411	Toshiba	RAV-SM803UT-E/RAV-SP802AT-E/RAV-SM802UT-E/RAV-SP802AT-E
412	Toshiba	RAV-SM563UT-E/RAV-SP562AT-E/RAV-SM562UT-E/RAV-SP562AT-E
413	Toshiba	RAV-SP1403UT-E/RAV-SP1402AT-E/RAV-SP1402UT-E/RAV-SP1402AT-E
414	Toshiba	RAV-SM1103UT-E/RAV-SP1102AT-E/RAV-SM1102UT-E/RAV-SP1102AT-E
415	Toshiba	RAV-SM1102CT-E/RAV-SM1103AT-E/RAV-SM1102CT-E/RAV-SM1102AT-E
416	Toshiba	RAS-13SKV-A/RAS-13SAV-A
417	Toshiba	RAS-13SKVR-A/RAS-13SAVR-A
418	Toshiba	RAS-16SKVR-A/RAS-16SAVR-A
419	Toshiba	RAS-10SKVR-A/RAS-10SAVR-A
420	Toshiba	RAS-10UKHP-AS2/RAS-10UAH-AS2
421	Toshiba	RAS-13UKHP-AS2/RAS-13UAH-AS2
422	Toshiba	RAS-10UKV-E/RAS-10UAV-E
423	Toshiba	RAS-13UKV-E2/RAS-13UAV-E2
424	Toshiba	RAS-10JKVP-E/RAS-10JAVP-E
425	Toshiba	RAS-13JKVP-E/RAS-13JAVP-E
426	Toshiba	RAV-SM1101CT-E/RAV-SM1100AT-E
427	Toshiba	RAS-13UKV-E3/RAS-13UAV-E3
428	Toshiba	RAS-10NKHP-AS/RAS-10NAH-AS
429	Toshiba	RAV-SM562KRT-E/RAV-SM560AT-E
430	Toshiba	RAV-SM562UT-E/RAV-SM562AT-E
431	Toshiba	RAS-13NKHP-AS/RAS-13NAH-AS
432	Toshiba	RAV-SM562KRT-E/RAV-SP562AT-E
433	Toshiba	RAV-SM1402CT-E/RAV-SP1402AT-E
434	Toshiba	RAV-SM802CT-E/RAV-SP802AT-E
435	Toshiba	RAV-SM562UT-E/RAV-SP562AT-E
436	Toshiba	RAS-B10GKVP-E/RAS-10GAVP-E
437	Toshiba	RAS-B16GKVP-E/RAS-16GAVP-E
438	Toshiba	RAV-SM562CT-E/RAV-SP562AT-E
439	Toshiba	RAV-SM1402UT-E/RAV-SM1402AT-E
440	Toshiba	RAV-SM802UT-E/RAV-SP802AT-E
441	Toshiba	RAS-B13GKVP-E/RAS-13GAVP-E
442	Toshiba	RAV-SM1102CT-E/RAV-SM1102AT-E
443	Trane	TWE/A100
444	Weathermaker	SO9HS-1
445	Winia	WSH-073BE
446	Yamatsu	LD-12CHS KFR-36GW S-12H
447	York	RVHC09DSAAAF-II
448	York	RVHC12DSAAAF-II
449	York	RVHC22DSAAAF-II

VEET Scheme - Register of Products
Thermally Efficient Windows

Item	Product brand	Product model (WERS window ID)
1	A&L	A&L_002_01
2	A&L	A&L_002_02
3	A&L	A&L_002_03
4	A&L	A&L_002_04
5	A&L	A&L_002_05
6	A&L	A&L_002_06
7	Airlite	AIR_005_03
8	Airlite	AIR_005_07
9	Airlite	AIR_009_01
10	Airlite	AIR_009_02
11	Airlite	AIR_009_03
12	Airlite	AIR_009_04
13	Airlite	AIR_009_05
14	Airlite	AIR_009_06
15	Airlite	AIR_009_07
16	Airlite	AIR_009_08
17	Airlite	AIR_009_09
18	Airlite	AIR_009_10
19	Airlite	AIR_009_11
20	Airlite	AIR_011_01
21	Airlite	AIR_011_02
22	Airlite	AIR_011_03
23	Airlite	AIR_011_04
24	Airlite	AIR_011_05
25	Airlite	AIR_011_06
26	Airlite	AIR_011_10
27	Airlite	AIR_011_12
28	Airlite	AIR_011_14
29	Airlite	AIR_011_16
30	Airlite	AIR_013_04
31	Airlite	AIR_013_06
32	Airlite	AIR_013_07
33	Airlite	AIR_015_01
34	Airlite	AIR_015_02
35	Airlite	AIR_015_03
36	Airlite	AIR_015_04
37	Airlite	AIR_015_05
38	Airlite	AIR_015_06
39	Airlite	AIR_015_10
40	Airlite	AIR_015_12
41	Airlite	AIR_015_14
42	Airlite	AIR_015_16
43	Airlite	AIR_017_01

Item	Product brand	Product model (WERS window ID)
44	Airlite	AIR_017_02
45	Airlite	AIR_017_03
46	Airlite	AIR_017_04
47	Airlite	AIR_017_05
48	Airlite	AIR_017_06
49	Airlite	AIR_017_07
50	Airlite	AIR_017_08
51	Airlite	AIR_017_09
52	Airlite	AIR_017_10
53	Airlite	AIR_017_11
54	Airlite	AIR_017_12
55	Airlite	AIR_017_13
56	Airlite	AIR_017_14
57	Airlite	AIR_017_15
58	Airlite	AIR_017_16
59	Airlite	AIR_018_07
60	Airlite	AIR_019_01
61	Airlite	AIR_019_02
62	Airlite	AIR_019_03
63	Airlite	AIR_019_04
64	Airlite	AIR_019_05
65	Airlite	AIR_019_06
66	Airlite	AIR_019_07
67	Airlite	AIR_019_08
68	Airlite	AIR_019_09
69	Airlite	AIR_019_10
70	Airlite	AIR_019_11
71	Airlite	AIR_019_12
72	Airlite	AIR_019_13
73	Airlite	AIR_019_14
74	Airlite	AIR_019_15
75	Airlite	AIR_019_16
76	Airlite	AIR_020_07
77	Airlite	AIR_021_01
78	Airlite	AIR_021_02
79	Airlite	AIR_021_03
80	Airlite	AIR_021_04
81	Airlite	AIR_021_05
82	Airlite	AIR_021_06
83	Airlite	AIR_021_07
84	Airlite	AIR_022_06
85	Airlite	AIR_023_01
86	Airlite	AIR_023_02
87	Airlite	AIR_023_03
88	Airlite	AIR_023_04

Item	Product brand	Product model (WERS window ID)
89	Airlite	AIR_023_05
90	Airlite	AIR_023_06
91	Airlite	AIR_023_07
92	Airlite	AIR_023_08
93	Airlite	AIR_023_09
94	Airlite	AIR_023_10
95	Airlite	AIR_023_11
96	Airlite	AIR_023_12
97	Airlite	AIR_023_13
98	Airlite	AIR_023_14
99	Airlite	AIR_023_15
100	Airlite	AIR_023_16
101	Aneeta	ANE_002_02
102	Aneeta	ANE_003_05
103	Aneeta	ANE_003_06
104	Aneeta	ANE_004_01
105	Aneeta	ANE_004_02
106	Aneeta	ANE_004_03
107	Aneeta	ANE_004_04
108	Aneeta	ANE_004_05
109	Aneeta	ANE_004_06
110	Aluminium Systems	ASL_002_04
111	Aluminium Systems	ASL_002_05
112	Aluminium Systems	ASL_004_04
113	Aluminium Systems	ASL_004_05
114	Aluminium Systems	ASL_006_04
115	Aluminium Systems	ASL_006_05
116	Aluminium Systems	ASL_012_04
117	Aluminium Systems	ASL_012_05
118	Aluminium Systems	ASL_012_06
119	Aluminium Systems	ASL_014_04
120	Aluminium Systems	ASL_014_05
121	Aluminium Systems	ASL_014_06
122	Architectural Window Systems	AWS_003_03
123	Architectural Window Systems	AWS_003_04
124	Architectural Window Systems	AWS_003_08
125	Architectural Window Systems	AWS_008_02
126	Architectural Window Systems	AWS_008_03
127	Architectural Window Systems	AWS_008_04
128	Architectural Window Systems	AWS_008_06
129	Architectural Window Systems	AWS_008_08
130	Architectural Window Systems	AWS_010_08
131	Architectural Window Systems	AWS_013_03
132	Architectural Window Systems	AWS_013_04
133	Architectural Window Systems	AWS_013_06

Item	Product brand	Product model (WERS window ID)
134	Architectural Window Systems	AWS_017_03
135	Architectural Window Systems	AWS_017_04
136	Architectural Window Systems	AWS_019_03
137	Architectural Window Systems	AWS_019_04
138	Architectural Window Systems	AWS_021_03
139	Architectural Window Systems	AWS_021_04
140	Architectural Window Systems	AWS_025_03
141	Architectural Window Systems	AWS_025_04
142	Architectural Window Systems	AWS_025_06
143	Architectural Window Systems	AWS_025_07
144	Architectural Window Systems	AWS_025_10
145	Architectural Window Systems	AWS_034_01
146	Architectural Window Systems	AWS_034_02
147	Architectural Window Systems	AWS_034_03
148	Architectural Window Systems	AWS_034_04
149	Architectural Window Systems	AWS_034_05
150	Architectural Window Systems	AWS_034_06
151	Architectural Window Systems	AWS_034_07
152	Architectural Window Systems	AWS_034_09
153	Architectural Window Systems	AWS_034_10
154	Architectural Window Systems	AWS_035_01
155	Architectural Window Systems	AWS_035_02
156	Architectural Window Systems	AWS_035_03
157	Architectural Window Systems	AWS_035_04
158	Architectural Window Systems	AWS_035_05
159	Architectural Window Systems	AWS_035_06
160	Architectural Window Systems	AWS_035_07
161	Architectural Window Systems	AWS_035_08
162	Architectural Window Systems	AWS_035_09
163	Architectural Window Systems	AWS_035_10
164	Architectural Window Systems	AWS_035_11
165	Architectural Window Systems	AWS_035_12
166	Bradnam's	BRD_022_01
167	Bradnam's	BRD_022_02
168	Bradnam's	BRD_022_04
169	Bradnam's	BRD_028_02
170	Bradnam's	BRD_028_04
171	Bradnam's	BRD_028_05
172	Bradnam's	BRD_028_06
173	Bradnam's	BRD_032_02
174	Bradnam's	BRD_032_04
175	Breezway	BRZ_005_13
176	Capral Ltd	CAP_015_03
177	Capral Ltd	CAP_016_01
178	Capral Ltd	CAP_016_03

Item	Product brand	Product model (WERS window ID)
179	Capral Ltd	CAP_016_04
180	Capral Ltd	CAP_017_03
181	Capral Ltd	CAP_018_03
182	Capral Ltd	CAP_020_03
183	Capral Ltd	CAP_021_03
184	Capral Ltd	CAP_034_04
185	Capral Ltd	CAP_037_04
186	Capral Ltd	CAP_039_04
187	Capral Ltd	CAP_041_01
188	Capral Ltd	CAP_041_03
189	Capral Ltd	CAP_048_06
190	Capral Ltd	CAP_053_01
191	Capral Ltd	CAP_053_03
192	Capral Ltd	CAP_053_04
193	Capral Ltd	CAP_053_06
194	Capral Ltd	CAP_055_01
195	Capral Ltd	CAP_055_03
196	Capral Ltd	CAP_055_04
197	Capral Ltd	CAP_055_06
198	Capral Ltd	CAS_004_04
199	Capral Ltd	CAS_004_06
200	Capral Ltd	CAS_005_01
201	Capral Ltd	CAS_005_03
202	Capral Ltd	CAS_006_01
203	Capral Ltd	CAS_006_02
204	Capral Ltd	CAS_006_03
205	Capral Ltd	CAS_017_03
206	Capral Ltd	CAS_018_02
207	Capral Ltd	CAS_018_03
208	Capral Ltd	CAS_019_02
209	Capral Ltd	CAS_019_03
210	Capral Ltd	CAS_020_01
211	Capral Ltd	CAS_020_02
212	Capral Ltd	CAS_020_03
213	Capral Ltd	CAS_031_02
214	Capral Ltd	CAS_33_02
215	Capral Ltd	CAS_42_01
216	Capral Ltd	CAS_42_02
217	Capral Ltd	CAS_42_03
218	Capral Ltd	CAS_42_04
219	Canterbury	CAN_001_06
220	Canterbury	CAN_002_01
221	Canterbury	CAN_002_02
222	Canterbury	CAN_002_03
223	Canterbury	CAN_002_04

Item	Product brand	Product model (WERS window ID)
224	Canterbury	CAN_002_05
225	Canterbury	CAN_003_05
226	Canterbury	CAN_003_06
227	Canterbury	CAN_004_01
228	Canterbury	CAN_004_02
229	Canterbury	CAN_004_03
230	Canterbury	CAN_004_04
231	Canterbury	CAN_004_05
232	Canterbury	CAN_005_05
233	Canterbury	CAN_005_06
234	Canterbury	CAN_006_01
235	Canterbury	CAN_006_02
236	Canterbury	CAN_006_03
237	Canterbury	CAN_006_04
238	Canterbury	CAN_006_05
239	Canterbury	CAN_007_05
240	Canterbury	CAN_007_06
241	Canterbury	CAN_008_05
242	Canterbury	CAN_008_06
243	Canterbury	CAN_009_01
244	Canterbury	CAN_009_02
245	Canterbury	CAN_009_03
246	Canterbury	CAN_009_04
247	Canterbury	CAN_009_05
248	Canterbury	CAN_011_05
249	Canterbury	CAN_011_06
250	Canterbury	CAN_013_05
251	Canterbury	CAN_013_06
252	Canterbury	CAN_014_05
253	Canterbury	CAN_014_06
254	Canterbury	CAN_016_01
255	Canterbury	CAN_016_02
256	Canterbury	CAN_016_03
257	Canterbury	CAN_016_04
258	Canterbury	CAN_016_05
259	Canterbury	CAN_017_01
260	Canterbury	CAN_017_04
261	Canterbury	CAN_017_05
262	Christoffel	CFL_001_01
263	Christoffel	CFL_001_02
264	Christoffel	CFL_001_03
265	Christoffel	CFL_001_04
266	Christoffel	CFL_002_01
267	Christoffel	CFL_002_02
268	Christoffel	CFL_002_03

Item	Product brand	Product model (WERS window ID)
269	Christoffel	CFL_002_04
270	Christoffel	CFL_003_01
271	Christoffel	CFL_003_02
272	Christoffel	CFL_003_03
273	Christoffel	CFL_003_04
274	Dowell	DOW_005_01
275	Dowell	DOW_007_03
276	Glass Block Technologies	GBT_001_01
277	Glass Block Technologies	GBT_001_02
278	Glass Block Technologies	GBT_001_03
279	Glass Block Technologies	GBT_02_001
280	Glass Block Technologies	GBT_02_002
281	Glass Block Technologies	GBT_02_003
282	GJames	GJA_001_41
283	GJames	GJA_001_42
284	GJames	GJA_001_43
285	GJames	GJA_001_44
286	GJames	GJA_001_45
287	GJames	GJA_001_46
288	GJames	GJA_001_47
289	GJames	GJA_001_48
290	GJames	GJA_001_49
291	GJames	GJA_001_50
292	GJames	GJA_001_51
293	GJames	GJA_001_52
294	GJames	GJA_001_53
295	GJames	GJA_001_54
296	GJames	GJA_001_55
297	GJames	GJA_001_56
298	GJames	GJA_001_57
299	GJames	GJA_001_58
300	GJames	GJA_001_59
301	GJames	GJA_001_60
302	GJames	GJA_001_71
303	GJames	GJA_008_01
304	GJames	GJA_008_02
305	GJames	GJA_008_03
306	GJames	GJA_008_04
307	GJames	GJA_008_05
308	GJames	GJA_008_06
309	GJames	GJA_008_08
310	GJames	GJA_008_09
311	GJames	GJA_008_10
312	GJames	GJA_008_11
313	GJames	GJA_008_12

Item	Product brand	Product model (WERS window ID)
314	GJames	GJA_008_13
315	GJames	GJA_008_14
316	GJames	GJA_008_15
317	GJames	GJA_008_16
318	GJames	GJA_008_17
319	GJames	GJA_008_18
320	GJames	GJA_008_19
321	GJames	GJA_008_20
322	GJames	GJA_008_21
323	GJames	GJA_008_22
324	GJames	GJA_008_31
325	GJames	GJA_011_05
326	GJames	GJA_011_21
327	GJames	GJA_011_37
328	GJames	GJA_011_38
329	GJames	GJA_014_02
330	GJames	GJA_014_04
331	GJames	GJA_014_10
332	GJames	GJA_014_12
333	GJames	GJA_014_24
334	GJames	GJA_014_26
335	GJames	GJA_014_38
336	GJames	GJA_014_39
337	GJames	GJA_014_40
338	GJames	GJA_014_41
339	GJames	GJA_014_42
340	GJames	GJA_014_44
341	GJames	GJA_014_45
342	GJames	GJA_014_46
343	GJames	GJA_014_60
344	GJames	GJA_014_61
345	GJames	GJA_014_62
346	GJames	GJA_014_63
347	GJames	GJA_014_69
348	GJames	GJA_014_79
349	GJames	GJA_014_80
350	GJames	GJA_014_82
351	GJames	GJA_014_83
352	GJames	GJA_014_87
353	GJames	GJA_020_01
354	GJames	GJA_020_02
355	GJames	GJA_020_03
356	GJames	GJA_020_04
357	GJames	GJA_020_09
358	GJames	GJA_020_10

Item	Product brand	Product model (WERS window ID)
359	GJames	GJA_020_11
360	GJames	GJA_020_12
361	GJames	GJA_020_14
362	GJames	GJA_020_15
363	GJames	GJA_020_16
364	GJames	GJA_020_17
365	GJames	GJA_020_32
366	GJames	GJA_031_01
367	GJames	GJA_031_08
368	GJames	GJA_031_09
369	GJames	GJA_031_11
370	GJames	GJA_031_14
371	GJames	GJA_031_15
372	GJames	GJA_031_16
373	GJames	GJA_031_23
374	GJames	GJA_071_01
375	GJames	GJA_071_02
376	GJames	GJA_071_03
377	GJames	GJA_071_05
378	GJames	GJA_071_06
379	GJames	GJA_071_07
380	GJames	GJA_071_08
381	GJames	GJA_071_09
382	GJames	GJA_071_10
383	GJames	GJA_071_11
384	GJames	GJA_071_12
385	GJames	GJA_071_13
386	GJames	GJA_071_14
387	GJames	GJA_071_21
388	GJames	GJA_071_22
389	GJames	GJA_071_23
390	GJames	GJA_071_24
391	GJames	GJA_071_25
392	GJames	GJA_071_26
393	GJames	GJA_071_27
394	GJames	GJA_071_30
395	GJames	GJA_071_31
396	GJames	GJA_071_33
397	GJames	GJA_071_40
398	GJames	GJA_071_41
399	GJames	GJA_071_42
400	GJames	GJA_071_43
401	GJames	GJA_071_44
402	GJames	GJA_071_45
403	GJames	GJA_071_48

Item	Product brand	Product model (WERS window ID)
404	GJames	GJA_071_49
405	GJames	GJA_075_01
406	GJames	GJA_075_08
407	GJames	GJA_075_15
408	GJames	GJA_075_16
409	GJames	GJA_083_05
410	GJames	GJA_083_06
411	GJames	GJA_083_10
412	GJames	GJA_083_11
413	GJames	GJA_083_28
414	GJames	GJA_091_01
415	GJames	GJA_091_02
416	GJames	GJA_091_03
417	GJames	GJA_091_05
418	GJames	GJA_091_06
419	GJames	GJA_091_07
420	GJames	GJA_091_08
421	GJames	GJA_091_09
422	Lidco	LID_001_01
423	Lidco	LID_001_04
424	Lidco	LID_004_04
425	Lidco	LID_007_01
426	Lidco	LID_007_02
427	Lidco	LID_007_04
428	Lidco	LID_008_02
429	Lidco	LID_011_02
430	Lidco	LID_012_03
431	Lidco	LID_012_04
432	Lidco	LID_014_04
433	Magnetite	MAG_01_01
434	Magnetite	MAG_01_02
435	Magnetite	MAG_01_03
436	Magnetite	MAG_01_04
437	Paarhammer	PAR_001_01
438	Paarhammer	PAR_001_02
439	Paarhammer	PAR_001_03
440	Paarhammer	PAR_002_01
441	Paarhammer	PAR_002_02
442	Paarhammer	PAR_002_03
443	Profine	PRO_001_01
444	Profine	PRO_001_02
445	Profine	PRO_001_03
446	Profine	PRO_001_04
447	Profine	PRO_001_05
448	Profine	PRO_001_06

Item	Product brand	Product model (WERS window ID)
449	Profine	PRO_001_07
450	Profine	PRO_001_08
451	Profine	PRO_002_01
452	Profine	PRO_002_02
453	Profine	PRO_002_03
454	Profine	PRO_002_04
455	Profine	PRO_002_05
456	Profine	PRO_002_06
457	Profine	PRO_002_07
458	Profine	PRO_002_08
459	Rehau	REH_004_01
460	Rehau	REH_004_02
461	Rehau	REH_004_03
462	Rehau	REH_004_04
463	Rehau	REH_004_05
464	Rehau	REH_004_06
465	Rehau	REH_004_07
466	Rehau	REH_004_08
467	Rehau	REH_004_09
468	Rehau	REH_004_10
469	Rehau	REH_004_11
470	Rehau	REH_004_12
471	Rehau	REH_004_13
472	Rehau	REH_004_14
473	Rehau	REH_005_01
474	Rehau	REH_005_02
475	Rehau	REH_005_03
476	Rehau	REH_005_04
477	Rehau	REH_005_05
478	Rehau	REH_005_06
479	Rehau	REH_005_07
480	Rehau	REH_005_08
481	Rehau	REH_005_09
482	Rehau	REH_005_10
483	Rehau	REH_005_11
484	Rehau	REH_005_12
485	Rehau	REH_005_13
486	Rehau	REH_005_14
487	Rehau	REH_006_01
488	Rehau	REH_006_02
489	Rehau	REH_006_03
490	Rehau	REH_006_04
491	Rehau	REH_006_05
492	Rehau	REH_006_06
493	Rehau	REH_006_07

Item	Product brand	Product model (WERS window ID)
494	Rehau	REH_006_08
495	Rehau	REH_006_09
496	Rehau	REH_006_10
497	Rehau	REH_006_11
498	Rehau	REH_006_12
499	Rehau	REH_006_13
500	Rehau	REH_006_14
501	Rylock	RYK_001_02
502	Rylock	RYK_002_01
503	Rylock	RYK_002_02
504	Rylock	RYK_002_03
505	Rylock	RYK_002_04
506	Rylock	RYK_010_01
507	Rylock	RYK_010_04
508	Rylock	RYK_012_01
509	Rylock	RYK_012_02
510	Rylock	RYK_012_03
511	Rylock	RYK_012_04
512	Rylock	RYK_014_01
513	Rylock	RYK_014_02
514	Rylock	RYK_014_03
515	Rylock	RYK_014_04
516	Schuster	SHW_001_01
517	Schuster	SHW_002_01
518	Schuster	SHW_003_01
519	Schuster	SHW_004_01
520	Schuster	SHW_005_01
521	Sovereign	SOV_001_02
522	Sovereign	SOV_001_03
523	Sovereign	SOV_001_04
524	Sovereign	SOV_001_05
525	Stegbar	STG_001_05
526	Stegbar	STG_001_06
527	Stegbar	STG_001_12
528	Stegbar	STG_001_21
529	Stegbar	STG_001_22
530	Stegbar	STG_004_02
531	Stegbar	STG_004_07
532	Stegbar	STG_004_09
533	Stegbar	STG_006_05
534	Stegbar	STG_006_12
535	Stegbar	STG_008_01
536	Stegbar	STG_008_02
537	Stegbar	STG_008_03
538	Stegbar	STG_008_04

Item	Product brand	Product model (WERS window ID)
539	Stegbar	STG_008_05
540	Stegbar	STG_008_06
541	Stegbar	STG_008_07
542	Stegbar	STG_008_08
543	Stegbar	STG_008_09
544	Stegbar	STG_008_10
545	Stegbar	STG_008_11
546	Stegbar	STG_010_01
547	Stegbar	STG_010_02
548	Stegbar	STG_010_03
549	Stegbar	STG_010_04
550	Stegbar	STG_010_05
551	Stegbar	STG_010_06
552	Stegbar	STG_010_10
553	Stegbar	STG_010_12
554	Stegbar	STG_010_14
555	Stegbar	STG_010_16
556	Stegbar	STG_012_04
557	Stegbar	STG_012_06
558	Stegbar	STG_012_07
559	Stegbar	STG_014_01
560	Stegbar	STG_014_02
561	Stegbar	STG_014_03
562	Stegbar	STG_014_04
563	Stegbar	STG_014_05
564	Stegbar	STG_014_06
565	Stegbar	STG_014_10
566	Stegbar	STG_014_12
567	Stegbar	STG_014_14
568	Stegbar	STG_014_16
569	Stegbar	STG_016_01
570	Stegbar	STG_016_02
571	Stegbar	STG_016_03
572	Stegbar	STG_016_04
573	Stegbar	STG_016_05
574	Stegbar	STG_016_06
575	Stegbar	STG_016_07
576	Stegbar	STG_016_08
577	Stegbar	STG_016_09
578	Stegbar	STG_016_10
579	Stegbar	STG_016_11
580	Stegbar	STG_016_12
581	Stegbar	STG_016_13
582	Stegbar	STG_016_14
583	Stegbar	STG_016_15

Item	Product brand	Product model (WERS window ID)
584	Stegbar	STG_016_16
585	Stegbar	STG_016_17
586	Stegbar	STG_016_18
587	Stegbar	STG_016_19
588	Stegbar	STG_016_20
589	Stegbar	STG_017_07
590	Stegbar	STG_018_01
591	Stegbar	STG_018_02
592	Stegbar	STG_018_03
593	Stegbar	STG_018_04
594	Stegbar	STG_018_05
595	Stegbar	STG_018_06
596	Stegbar	STG_018_07
597	Stegbar	STG_018_08
598	Stegbar	STG_018_09
599	Stegbar	STG_018_10
600	Stegbar	STG_018_11
601	Stegbar	STG_018_12
602	Stegbar	STG_018_13
603	Stegbar	STG_018_14
604	Stegbar	STG_018_15
605	Stegbar	STG_018_16
606	Stegbar	STG_019_07
607	Stegbar	STG_020_01
608	Stegbar	STG_020_02
609	Stegbar	STG_020_03
610	Stegbar	STG_020_04
611	Stegbar	STG_020_05
612	Stegbar	STG_020_06
613	Stegbar	STG_020_07
614	Stegbar	STG_020_08
615	Stegbar	STG_020_09
616	Stegbar	STG_020_10
617	Stegbar	STG_020_11
618	Stegbar	STG_021_06
619	Stegbar	STG_022_01
620	Stegbar	STG_022_02
621	Stegbar	STG_022_03
622	Stegbar	STG_022_04
623	Stegbar	STG_022_05
624	Stegbar	STG_022_06
625	Stegbar	STG_022_07
626	Stegbar	STG_022_08
627	Stegbar	STG_022_09
628	Stegbar	STG_022_10

Item	Product brand	Product model (WERS window ID)
629	Stegbar	STG_022_11
630	Stegbar	STG_022_12
631	Stegbar	STG_022_13
632	Stegbar	STG_022_14
633	Stegbar	STG_022_15
634	Stegbar	STG_022_16
635	Southern Star	SSW_007_02
636	Southern Star	SSW_007_03
637	Southern Star	SSW_007_04
638	Southern Star	SSW_007_05
639	Southern Star	SSW_007_06
640	Southern Star	SSW_008_02
641	Southern Star	SSW_008_03
642	Southern Star	SSW_008_04
643	Southern Star	SSW_008_05
644	Southern Star	SSW_008_06
645	Southern Star	SSW_009_02
646	Southern Star	SSW_009_03
647	Southern Star	SSW_009_05
648	The Joinery Store	TJS_001_02
649	The Joinery Store	TJS_002_01
650	The Joinery Store	TJS_002_02
651	The Joinery Store	TJS_002_03
652	Trend	TND_001_14
653	Trend	TND_001_17
654	Trend	TND_001_18
655	Trend	TND_002_14
656	Trend	TND_002_17
657	Trend	TND_002_18
658	Trend	TND_003_05
659	Trend	TND_003_06
660	Trend	TND_003_07
661	Trend	TND_003_08
662	Trend	TND_004_15
663	Trend	TND_004_16
664	Trend	TND_004_19
665	Trend	TND_004_21
666	Trend	TND_004_21
667	Trend	TND_005_16
668	Trend	TND_005_17
669	Trend	TND_006_04
670	Trend	TND_006_05
671	Trend	TND_006_06
672	Trend	TND_006_07
673	Trend	TND_006_08

Item	Product brand	Product model (WERS window ID)
674	Trend	TND_007_03
675	Trend	TND_007_06
676	Trend	TND_007_08
677	Trend	TND_007_09
678	Trend	TND_007_10
679	Trend	TND_007_11
680	Trend	TND_007_12
681	Trend	TND_007_13
682	Trend	TND_007_14
683	Trend	TND_007_15
684	Trend	TND_007_16
685	Trend	TND_007_17
686	Trend	TND_008_03
687	Trend	TND_008_06
688	Trend	TND_008_08
689	Trend	TND_008_09
690	Trend	TND_008_10
691	Trend	TND_008_11
692	Trend	TND_008_12
693	Trend	TND_008_13
694	Trend	TND_008_14
695	Trend	TND_008_15
696	Trend	TND_008_16
697	Trend	TND_008_17
698	Trend	TND_009_02
699	Trend	TND_009_06
700	Trend	TND_009_08
701	Trend	TND_009_09
702	Trend	TND_009_10
703	Trend	TND_009_11
704	Trend	TND_009_12
705	Trend	TND_009_13
706	Trend	TND_009_14
707	Trend	TND_009_15
708	Trend	TND_009_16
709	Trend	TND_009_17
710	Trend	TND_010_03
711	Trend	TND_010_06
712	Trend	TND_010_08
713	Trend	TND_010_09
714	Trend	TND_010_10
715	Trend	TND_010_11
716	Trend	TND_010_12
717	Trend	TND_010_13
718	Trend	TND_010_14

Item	Product brand	Product model (WERS window ID)
719	Trend	TND_010_15
720	Trend	TND_010_16
721	Trend	TND_010_17
722	Trend	TND_011_03
723	Trend	TND_011_06
724	Trend	TND_011_08
725	Trend	TND_011_09
726	Trend	TND_011_10
727	Trend	TND_011_11
728	Trend	TND_011_12
729	Trend	TND_011_13
730	Trend	TND_011_14
731	Trend	TND_011_15
732	Trend	TND_011_16
733	Trend	TND_011_17
734	Trend	TND_012_02
735	Trend	TND_012_06
736	Trend	TND_012_08
737	Trend	TND_012_09
738	Trend	TND_012_10
739	Trend	TND_012_11
740	Trend	TND_012_12
741	Trend	TND_012_13
742	Trend	TND_012_14
743	Trend	TND_012_15
744	Trend	TND_012_16
745	Trend	TND_012_17
746	Trend	TND_013_01
747	Trend	TND_013_02
748	Trend	TND_013_03
749	Trend	TND_013_04
750	Trend	TND_013_05
751	Trend	TND_013_06
752	Trend	TND_013_07
753	Trend	TND_013_08
754	Trend	TND_013_09
755	Trend	TND_013_10
756	Trend	TND_013_11
757	Trend	TND_013_12
758	Trend	TND_013_13
759	Trend	TND_013_14
760	Trend	TND_014_01
761	Trend	TND_014_02
762	Trend	TND_014_03
763	Trend	TND_014_04

Item	Product brand	Product model (WERS window ID)
764	Trend	TND_014_05
765	Trend	TND_014_06
766	Trend	TND_014_07
767	Trend	TND_014_08
768	Trend	TND_014_09
769	Trend	TND_014_10
770	Trend	TND_014_11
771	Trend	TND_014_12
772	Trend	TND_014_13
773	Trend	TND_014_14
774	Trend	TND_017_09
775	Trend	TND_017_10
776	Trend	TND_017_11
777	Trend	TND_017_12
778	Trend	TND_025_04
779	Trend	TND_025_05
780	Trend	TND_025_06
781	Trend	TND_025_07
782	Trend	TND_026_03
783	Trend	TND_026_04
784	Trend	TND_029_03
785	Wideline	WID_003_09
786	Wideline	WID_006_09
787	Wideline	WID_007_06
788	Wideline	WID_007_08
789	Wideline	WID_007_10
790	Wideline	WID_007_12
791	Wideline	WID_008_06
792	Wideline	WID_008_08
793	Wideline	WID_008_10
794	Wideline	WID_008_12
795	Wideline	WID_009_10
796	Wideline	WID_009_12
797	Wideline	WID_010_10
798	Wideline	WID_010_12
799	Wideline	WID_011_10
800	Wideline	WID_011_12
801	Wintec	WAS_003_03
802	Wintec	WAS_004_03
803	Wintec	WAS_006_01
804	Wintec	WAS_006_02
805	Wintec	WAS_006_03
806	Wintec	WAS_006_04
807	Wintec	WAS_007_03
808	Wintec	WAS_008_03
809	Wintec	WAS_010_05

**VEET Scheme – Register of Products
High Efficiency Refrigerator or Freezer**

Item	Product brand	Product model
1	Amana	XRBR904BW
2	Amana	XRBR904BB
3	Baumatic	BAR57401
4	Bosch	KSU49621AU
5	Bosch	KDN45X00AU
6	Bosch	KDN49X00AU
7	Bosch	KDN45X40AU
8	Bosch	KDN49X70AU
9	Brilcon	GT 640 STK
10	Brilcon	GT 540 STK
11	Brilcon	GT 465 STK
12	Centrex	CTCF200
13	Centrex	CTCF150
14	Conia	CUF183
15	Daewoo	FRN-U20
16	Daewoo	FR-64*K*
17	Elcold	EL11 XLE
18	Elcold	21 XLE
19	Elcold	EL31 XLE
20	Elcold	EL41 XLE
21	Elcold	EL51 XLE
22	Electrolux	ERM4307S
23	Electrolux	N520SE
24	Electrolux	N520
25	Electrolux	ETM5200W
26	Electrolux	N520S
27	Electrolux	ETM5200S
28	Electrolux	ETE5200S
29	Electrolux	EBM5100S
30	Electrolux	EBE5100S
31	Electrolux	ETM4200S
32	Electrolux	ETE4200S
33	Electrolux	ETM4407S
34	Electrolux	EBE4300S
35	Electrolux	EBM4300S
36	Electrolux	ETM5207S
37	Electrolux	EBM5107S
38	Electrolux	EBM4307S
39	Euro	E640FW
40	Euro	E640FS
41	Fisher & Paykel	E373
42	Fisher & Paykel	E450
43	Fisher & Paykel	RB90S

Item	Product brand	Product model
44	Fisher & Paykel	E521T
45	Frigidaire	FT527S
46	GE	PDU20MCRWW
47	GE	PDU20SCRSS
48	GE	PDU20SFSSS
49	GE	PDU20MFSWW
50	GE	GBU20KBRWW
51	Gram	GRAM KS220
52	Gram	GRAM KS290
53	Gram	GRAM KS360
54	Gram	GRAM KS390
55	Gram	KF130
56	Gram	KS150
57	Gram	KF310
58	Gram	GRAM KF320
59	Gram	GRAM KF350
60	Gram	FS170
61	Gram	FS230
62	Gram	FS290
63	Gram	FS320
64	Gram	FS120
65	Haier	HTMR575
66	Haier	HF-128AE
67	Haier	HFV116
68	Homemaker	HMRD-66WR4HAE/SPM
69	Homemaker	HMUF183P
70	Homestar	HOR57401
71	Indesit	TZA1
72	Kelvinator	KTM5200W
73	Kelvinator	KTM5200M
74	Lemair	FRM-183V
75	Lemair	FR-140VM
76	LG	GR-S552GTCA
77	LG	GR-S552GTA
78	LG	GR-R466JTA
79	LG	GR-R491JCA
80	LG	GR-R491JTA
81	LG	GN-R491FT
82	LG	GN-R466FT
83	LG	GR-559FWD
84	LG	GN-R491FW
85	LG	GN-R466FW
86	LG	GN-466FW
87	LG	GR-559FTD
88	LG	GC-154GQW

Item	Product brand	Product model
89	LG	GC-154SQW
90	LG	GC-154SQA
91	LG	GC-154SQS
92	Liebherr	SKes 4200
93	Liebherr	IKP 2850
94	Liebherr	Kes 4260
95	Liebherr	CTNesf 4613
96	Liebherr	GIP1923
97	Liebherr	SIG 1956
98	Maytag	MT1526PAKW
99	Maytag	MT1526PAKS
100	Maytag	MB1927
101	Meiling	MF-208
102	Miele	K855iD-1
103	Miele	K8952SD
104	Miele	F 9552 i
105	Miele	F456i-2
106	Pacini	PAR57401
107	Samsung	SR446NW
108	Samsung	SR447NTS
109	Samsung	SR385NW
110	Samsung	SR386NTS
111	Samsung	SR448MSS
112	Sharp	SJ-PT596R-HS
113	Sharp	SJ-PT555R-HS
114	Sharp	SJ-T431R-WH
115	Sharp	SJ-PT472R-HS
116	Sharp	SJ-T508R-SL
117	Sharp	SJ-PT596R-WH
118	Sharp	SJ--T596R-SL
119	Sharp	SJ-T596R-WH
120	Sharp	SJ-PT555R-WH
121	Sharp	SJ-T555R-SL
122	Sharp	SJ-T555R-WH
123	Sharp	SJ-T431R-SL
124	Sharp	SJ-T472R-WH
125	Sharp	SJ-T508R-WH
126	Signature	SIG-210V
127	Simpson	STM5200MA
128	Simpson	STM5200W
129	SLM	F-510AWR-ZB-K
130	Smeg	FAB40
131	Smeg	FAB32
132	Smeg	FAB32*7
133	Toshiba	GR-YG55DAA

Item	Product brand	Product model
134	Turbo 3000	BFRV130
135	Turbo Line	BFRV 305
136	Turbo Line	BFRV208
137	Vestfrost	SE255
138	Vestfrost	SE325
139	Westinghouse	RJ522
140	Westinghouse	WTM5200W
141	Westinghouse	WTE5200S
142	Westinghouse	RJ523, RJ525
143	Westinghouse	WTM5200S
144	Westinghouse	WTM5200P
145	Westinghouse	FR181
146	Whirlpool	6E*2***XR*
147	Whirlpool	WRID41TW
148	Whirlpool	WRID45TW
149	Whirlpool	6WMV35
150	Whirlpool	WRBE47TW
151	Whirlpool	WRID45TS
152	Whirlpool	WRBE47TS
153	Whirlpool	WRID41TS

Planning and Environment Act 1987

MONASH PLANNING SCHEME

Notice of Approval of Amendment

Amendment C83

The Minister for Planning has approved Amendment C83 to the Monash Planning Scheme.

The Amendment comes into operation on the date this notice is published in the Government Gazette.

The Amendment rezones land located at 25 Sunhill Road, Mount Waverley, from PUZ6 – Public Use Zone No. 6 (Local Government) to R1Z – Residential 1.

A copy of the Amendment can be inspected, free of charge, at the Department of Planning and Community Development website at www.dpcd.vic.gov.au/planning/publicinspection and free of charge, during office hours, at the offices of the Monash City Council, 293 Springvale Road, Glen Waverley.

PETER ALLEN
Executive Director
Statutory Planning Systems Reform
Department of Planning and
Community Development

- applies the Environmental Audit Overlay to land in York Street, Sale; and
- introduces Schedule 12 to the Design and Development Overlay and Schedule 2 and 3 to the Development Plan Overlay.

The Amendment was adopted by the Wellington Shire Council on 23 December 2008 in accordance with authorisation given by the Minister under section 11(1) of the **Planning and Environment Act 1987** on 20 November 2007. The authorisation has not been withdrawn.

A copy of the Amendment can be inspected, free of charge, during office hours, at the offices of the Wellington Shire Council, Port of Sale Civic Centre, 70 Foster Street, Sale, or Yarram Customer Centre, 156 Grant Street, Yarram 3971, and free of charge at the Department of Planning and Community Development website at www.dpcd.vic.gov.au/planning/publicinspection

PETER ALLEN
Executive Director
Statutory Planning Systems Reform
Department of Planning and
Community Development

Planning and Environment Act 1987

WELLINGTON PLANNING SCHEME

Notice of Approval of Amendment

Amendment C35 Part 2

The Wellington Shire Council approved Amendment C35 Part 2 to the Wellington Planning Scheme on 10 February 2009.

The Amendment:

- changes Clause 21.04 of the Wellington Planning Scheme (including the Sale Strategy Plan and the Sale Strategy Preferred Activity Precincts) and Clause 21.06 of the Municipal Strategic Statement as they relate to bulky goods retailing and business land provision, use and development in Sale;
- rezones land in accordance with the recommendations of the ‘Strategic Assessment of Options for the Provision of Additional Industrial, Bulky Goods Retailing and CBD Retailing Land in Sale’ report, dated 5 September 2005;

Planning and Environment Act 1987

WHITEHORSE PLANNING SCHEME

Notice of Approval of Amendment

Amendment C105

The Minister for Planning has approved Amendment C105 to the Whitehorse Planning Scheme.

The Amendment comes into operation on the date this notice is published in the Government Gazette.

The Amendment introduces and applies an interim Vegetation Protection Overlay Schedule 4 (VPO4) to land in Mitcham South and an interim Significant Landscape Overlay Schedule 10 (SLO10) to properties in the Menin Road area of Forest Hill. These controls will lapse on 31 August 2010.

A copy of the Amendment can be inspected, free of charge, at the Department of Planning and Community Development website at www.dpcd.vic.gov.au/planning/publicinspection and free of charge, during office hours, at the offices of the Whitehorse City Council: Whitehorse

City Council, 379–397 Whitehorse Road, Nunawading, Vic. 3130; City of Whitehorse Libraries: Nunawading; Blackburn; Box Hill; Vermont South; City of Whitehorse Service Centres: Box Hill and Forest Hill.

PETER ALLEN
Executive Director
Statutory Planning Systems Reform
Department of Planning and
Community Development

Planning and Environment Act 1987

WHITTLESEA PLANNING SCHEME

Notice of Approval of Amendment

Amendment C32

The Whittlesea City Council approved Amendment C32 to the Whittlesea Planning Scheme on 10 February 2009.

The Amendment amends the Land Subject to Inundation (LSIO) at 152 Cooper Street, 18 Dilop Drive, and 6E Dream Haven Court, Epping, to reflect the new drainage conditions.

The Amendment was approved by the Whittlesea City Council on 10 February 2009 in accordance with authorisation given by the Minister under section 11(1) of the **Planning and Environment Act 1987** on 12 August 2008. The authorisation has not been withdrawn.

A copy of the Amendment can be inspected, free of charge, during office hours, at the offices of the Whittlesea City Council, 25 Ferres Boulevard, South Morang, and free of charge at the Department of Planning and Community Development website at www.dpcd.vic.gov.au/planning/publicinspection

PETER ALLEN
Executive Director
Statutory Planning Systems Reform
Department of Planning and
Community Development

Planning and Environment Act 1987

WHITTLESEA PLANNING SCHEME

Notice of Approval of Amendment

Amendment C114

The Minister for Planning has approved Amendment C114 to the Whittlesea Planning Scheme.

The Amendment comes into operation on the date this notice is published in the Government Gazette.

The Amendment removes approximately 1003 square metres of land at 100 Gorge Road, South Morang, from the Public Acquisition Overlay (PAO1).

A copy of the Amendment can be inspected, free of charge, at the Department of Planning and Community Development website at www.dpcd.vic.gov.au/planning/publicinspection and free of charge, during office hours, at the offices of the Whittlesea City Council, 25 Ferres Boulevard, South Morang.

PETER ALLEN
Executive Director
Statutory Planning Systems Reform
Department of Planning and
Community Development

ORDERS IN COUNCIL
County Court Act 1958CONTINUATION OF RIGHT TO A JUDICIAL PENSION FOR
RETIRED COUNTY COURT JUDGE

Order in Council

The Governor in Council under section 14(3A) of the **County Court Act 1958** determines that the right of John Thomas Hassett to a judicial pension shall not be suspended by reason of the operation of section 14(3A)(b)(i) of that Act, while he holds any office or place of profit as a delegate of the Director, Police Integrity under section 21 of the **Police Integrity Act 2008**.

Dated 18 February 2009

Responsible Minister:

ROB HULLS MP

Attorney-General

RYAN HEATH
Clerk of the Executive Council

Crown Grant Volume 7275 Folio 814APPOINTMENT OF A TRUSTEE TO THE
CAULFIELD RACECOURSE RESERVE TRUST

Order in Council

The Governor in Council in accordance with the terms and conditions of Crown Grant Volume 7275 Folio 814, appoints the person listed in Column 1 as a trustee of the Caulfield Racecourse Reserve Trust as a representative of the body listed in Column 2 in lieu of the person who has ceased to be trustee listed in Column 3:

Column 1 New Trustee	Column 2 Body Represented	Column 3 Former Trustee
Ross David KENNEDY	Minister for Environment and Climate Change	Neil Benjamin TREZISE

Dated 18 February 2009

Responsible Minister:

GAVIN JENNINGS

Minister for Environment and Climate Change

RYAN HEATH
Clerk of the Executive Council

Crown Grant Volume 7275 Folio 814APPOINTMENT OF
THREE TRUSTEES TO THE CAULFIELD RACECOURSE RESERVE TRUST

Order in Council

The Governor in Council in accordance with section 12 of the **Crown Land (Reserves) Act 1978**, and in accordance with the terms and conditions of Crown Grant Volume 7275 Folio 814,

appoints Councillor Nikolaos STAIKOS, Councillor Helen WHITESIDE and Councillor Steven TANG as trustees of the Caulfield Racecourse Reserve Trust.

Dated 18 February 2009

Responsible Minister

GAVIN JENNINGS

Minister for Environment and
Climate Change

RYAN HEATH
Clerk of the Executive Council

Crown Land (Reserves) Act 1978

CROWN LAND TEMPORARILY RESERVED – ERSKINE HOUSE, LORNE

Order in Council

The Governor in Council under section 4(1) of the **Crown Land (Reserves) Act 1978** temporarily reserves the following Crown land which in his opinion is required for the purpose mentioned:—

MUNICIPAL DISTRICT OF THE SURF COAST SHIRE COUNCIL

LORNE – Public Purposes (Tourism), area 4.298 hectares, being Crown Allotment M4, Township of Lorne, Parish of Lorne, as indicated on plan GP2747 hereunder. – (GP2747) – (2017561)

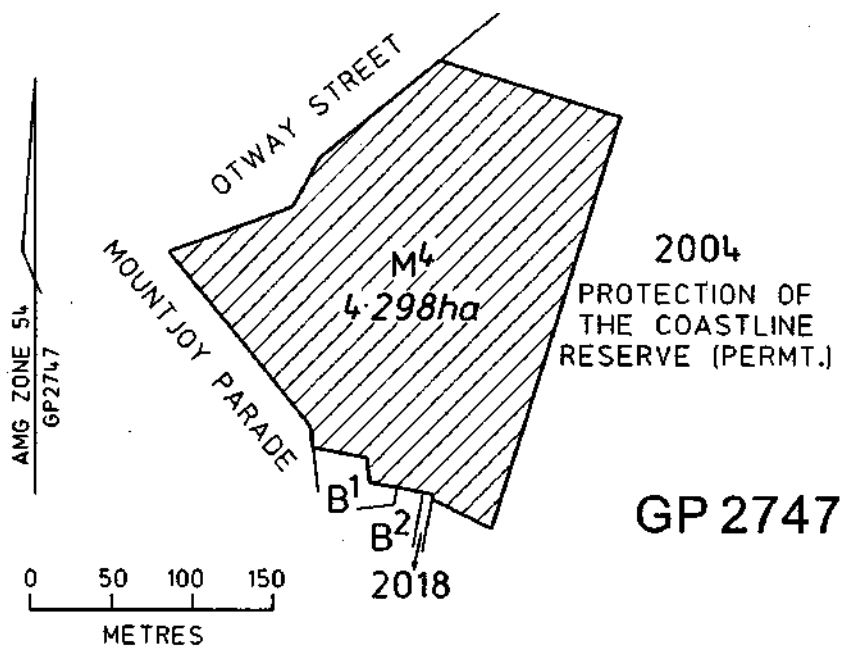

This Order is effective from the date on which it is published in the Government Gazette.

Dated 18 February 2009

Responsible Minister

GAVIN JENNINGS

Minister for Environment and
Climate Change

RYAN HEATH
Clerk of the Executive Council

Education and Training Reform Act 2006
 APPOINTMENT OF MEMBERS TO THE
 VICTORIAN INSTITUTE OF TEACHING COUNCIL
 Order in Council

The Governor in Council –

- under section(s) 2.6.6(2)(a) and 2.6.6(3)(b) of the **Education and Training Reform Act 2006** appoints Jane O'Shannessy, Garry Salisbury and Mary-Anne Pontikis
- under sections 2.6.6(2)(a) and 2.6.6(3)(c) of the **Education and Training Reform Act 2006** appoints Anne Sarros
- under sections 2.6.6(2)(a) and 2.6.6(3)(d) of the **Education and Training Reform Act 2006** appoints Gail McHardy
- under sections 2.6.6(2)(a) and 2.6.6(3)(e) of the **Education and Training Reform Act 2006** appoints Heather Schnagl and Debra Punton
- under sections 2.6.6(2)(a) and 2.6.6(3)(f) of the **Education and Training Reform Act 2006** appoints Christine Ure

as members of the Victorian Institute of Teaching Council from 27 February 2009 to 26 February 2012 (inclusive).

The terms and conditions of the appointments are contained in the attached Schedule.

Dated 18 February 2009

Responsible Minister:

HON BRONWYN PIKE, MP

Minister for Education

RYAN HEATH
 Clerk of the Executive Council

Education and Training Reform Act 2006
 APPOINTMENTS OF MEMBERS OF THE
 VICTORIAN INSTITUTE OF TEACHING COUNCIL
 SCHEDULE TO THE ORDER IN COUNCIL

1. Appointment Arrangements

The appointments are part time.

2. Period of Appointment

The period of appointment is from 27 February 2009 to 26 February 2012 (both dates inclusive).

3. Duties and responsibilities of the position

The functions and powers of the Institute are stated in sections 2.6.3 and 2.6.4 respectively of the **Education and Training Reform Act 2006** (the Act). Section 2.6.6(6) states that the Council is responsible for the management of the affairs of the Institute and may exercise the powers of the Institute.

4. Termination Arrangements

Under section 2.6.62(1) of the Act, a member of the Council may resign from office by delivering to the Chairperson a signed letter of resignation.

Under section 2.6.62(2), the Governor in Council may at any time remove a member appointed by the Governor in Council from office.

Under section 2.6.61 schedule 2 clause 2(3), the office of a member becomes vacant if:

- (a) the member becomes bankrupt; or
- (b) the member is found guilty of an offence which is, or which would if committed in Victoria be, an indictable offence; or
- (c) the Council resolves that the member has been absent from 3 consecutive meetings of the Council without the leave of the Chairperson, or in the case of the Chairperson without the Minister's leave.

5. Payment Provisions

Under section 2.6.61 schedule 2 clause 3(1), a member of the Council, other than a member who holds a full-time government office, or a full-time office in the public service, teaching service or with a statutory authority is entitled to receive the remuneration and fees that are fixed from time to time by the Governor in Council for that member.

Eligible members are entitled to a sitting fee of \$312 per day.

6. Superannuation Obligations

The appointees' sitting fees attract superannuation as per Australian Taxation Office Guidelines.

7. Travel and Personal Expenses arrangements

Schedule 2, clause 3(2) of the Act provides for the payment of expenses for appointees. Expenses will be paid in accordance with normal Victorian public service practices.

8. Leave Arrangements

Not applicable.

9. Prior Service

Not applicable.

Flora and Fauna Guarantee Act 1988

ADDING ITEMS TO THE LIST OF TAXA AND COMMUNITIES OF
FLORA AND FAUNA WHICH ARE THREATENED

The Governor in Council under section 10(1) of the **Flora and Fauna Guarantee Act 1988**, adds the items listed in the Schedule below to the list of taxa and communities of flora and fauna which are threatened.

Schedule

ITEMS TO BE ADDED TO THE LIST OF TAXA AND COMMUNITIES OF
FLORA AND FAUNA WHICH ARE THREATENED

Treubia tasmanica

Treubia

Pomaderris vacciniifolia

Round-leaf Pomaderris

Dated 18 February 2009

Responsible Minister

GAVIN JENNINGS

Minister for Environment and Climate Change

RYAN HEATH
Clerk of the Executive Council

State Owned Enterprises Act 1992

VARIATION TO THE VICFORESTS ORDER IN COUNCIL

Order in Council

The Governor in Council, under section 16 of the **State Owned Enterprises Act 1992**, varies the Order in Council, State Owned Enterprises (State Body – VicForests) Order 2003 (Gazette No. S 198 28 October 2003), as follows:

(a) Insert new clause 5:

“5. Chairperson

- (1) The Treasurer may appoint a director to be the chairperson of the board.
- (2) At the time of appointing a chairperson the Treasurer must determine the period of appointment, which may not exceed the remainder of the appointee’s term as director.
- (3) A chairperson is eligible for reappointment.
- (4) In addition to section 80 of the **Public Administration Act 2004**, the role of the chairperson is to –
 - (a) convene meetings of the board;
 - (b) chair meetings of the board;
 - (c) ensure that the board is fulfilling its obligations; and
 - (d) liaise with the Treasurer.”

(b) Delete clauses 4(6)(a) and (b) and replace with a new clause 4(6)(a):

“Clause 4(6)(a): The Chair and the Directors shall be entitled to such remuneration as is determined in writing by the Treasurer.”

Dated 18 February 2009

Responsible Minister

JOHN LENDERS MP

Treasurer

RYAN HEATH

Clerk of the Executive Council

Supreme Court Act 1986

APPOINTMENT OF A DEPUTY SHERIFF

Order in Council

The Governor in Council, under sections 107 and 108 of the **Supreme Court Act 1986**, appoints Julie Patricia Brown as a Deputy Sheriff from the date of this Order for as long as she holds the position of Divisional Operations Manager, Infringement Management and Enforcement Services, Department of Justice, or equivalent position (inclusive).

The terms and conditions of the appointment are contained in the attached Schedule.

Dated 18 February 2009

Responsible Minister:

ROB HULLS MP

Attorney-General

RYAN HEATH

Clerk of the Executive Council

Supreme Court Act 1986
APPOINTMENT OF A DEPUTY SHERIFF
SCHEDULE TO THE ORDER IN COUNCIL

1. Appointment Arrangements

The appointment of Julie Patricia Brown as a Deputy Sheriff is full-time.

2. Period of Appointment

The appointee is to be appointed as a Deputy Sheriff from the date of this Order for as long as she holds the position of Divisional Operations Manager, Infringement Management and Enforcement Services, Department of Justice, or equivalent position (inclusive).

3. Duties and responsibilities of the position

Section 108 of the Act states that a person appointed as a deputy sheriff has the duties and powers specified in the terms of that person's appointment and that anything done by a deputy sheriff is as valid and effective as if it had been done by the sheriff.

The duties and responsibilities of the office of a deputy sheriff are delegated by the Sheriff and are to:

- authorise, sign and endorse warrants of possession in all state jurisdictions;
- ensure that warrants in relation to any fine or penalty have been satisfied;
- execute any warrant directed to the Sheriff; and
- exercise the powers of the Sheriff under the Act and the **Infringements Act 2006**.

4. Termination Arrangements

All appointees cease to be deputy sheriffs when they cease to hold the office of Divisional Operations Manager, Infringement Management and Enforcement Services, Department of Justice, or equivalent position.

5. Payment Provisions

The appointee is a public sector employee and is not entitled to receive additional remuneration for her role as deputy sheriff.

6. Superannuation Obligations

Not applicable.

7. Travel and Personal Expenses arrangements

Entitled to reimbursement of approved travel and personal expenses in line with the Department of Justice policy as set out in the guidelines which are issued from time to time.

8. Leave Arrangements

Not applicable.

9. Prior Service

Not applicable.

**SUBORDINATE LEGISLATION ACT 1994
NOTICE OF MAKING OF STATUTORY
RULES**

Notice is hereby given under Section 17(2) of the **Subordinate Legislation Act 1994** of the making of the following Statutory Rules:

10. *Statutory Rule:* Wildlife (Game) Amendment Regulations 2009
Authorising Act: Wildlife Act 1975
Date of making: 18 February 2009
11. *Statutory Rule:* Unclaimed Money Regulations 2009
Authorising Act: Unclaimed Money Act 2008
Date of making: 18 February 2009
13. *Statutory Rule:* Police Amendment (Protective Services Officers) Regulations 2009
Authorising Act: Police Regulation Act 1958
Date of making: 18 February 2009

**SUBORDINATE LEGISLATION ACT 1994
NOTICE THAT STATUTORY RULES ARE
OBTAINABLE**

Notice is hereby given under Section 17(3) of the **Subordinate Legislation Act 1994** that the following Statutory Rules were first obtainable from Information Victoria, 505 Little Collins Street, Melbourne on the date specified:

8. *Statutory Rule:* Subordinate Legislation (Road Safety (Driving Instructors) Regulations 1999 - Extension of Operation) Regulations 2009
Authorising Act: Subordinate Legislation Act 1994
Date first obtainable: 19 February 2008
Code A

**PRICING FOR SPECIAL GAZETTE,
PERIODICAL GAZETTE AND
VICTORIAN LEGISLATION**

Retail price varies according to the number of pages in each Victoria Government Special Gazette, Victoria Government Periodical Gazette and Victorian legislation. The table below sets out the prices that apply.

<i>Price Code</i>	<i>No. of Pages (Including cover and blank pages)</i>	<i>Price*</i>
A	1–16	\$3.80
B	17–32	\$5.70
C	33–48	\$7.80
D	49–96	\$12.20
E	97–144	\$15.75
F	145–192	\$18.65
G	193–240	\$21.50
H	241–288	\$22.90
I	289–352	\$25.75
J	353–416	\$30.10
K	417–480	\$34.35
L	481–544	\$40.10
M	545–608	\$45.80
N	609–672	\$50.55
O	673–736	\$57.25
P	737–800	\$63.00

**All Prices Include GST*

craftsmanpress



The *Victoria Government Gazette* is published by The Craftsman Press Pty Ltd with the authority of the Government Printer for the State of Victoria

© State of Victoria 2009

This publication is copyright. No part may be reproduced by any process except in accordance with the provisions of the Copyright Act.

Address all enquiries to the Government Printer for the State of Victoria

Level 2 1 Macarthur Street
Melbourne 3002
Victoria Australia

How To Order

	Mail Order	Victoria Government Gazette Level 1 520 Bourke Street Melbourne 3000 PO Box 1957 Melbourne 3001 DX 106 Melbourne
	Telephone	(03) 9642 5808
	Fax	(03) 9600 0478
	email	gazette@craftpress.com.au
	Retail & Mail Sales	Victoria Government Gazette Level 1 520 Bourke Street Melbourne 3000 PO Box 1957 Melbourne 3001
	Telephone	(03) 9642 5808
	Fax	(03) 9600 0478
	Retail Sales	Information Victoria 505 Little Collins Street Melbourne 3000
	Telephone	1300 366 356
	Fax	(03) 9603 9920

ISSN 0819-5471



9 770819 552755

Recommended Retail Price \$1.95 (includes GST)