



Victoria Government Gazette

No. S 144 Wednesday 27 May 2009
By Authority of Victorian Government Printer

Road Management Act 2004

ROAD DECLARATIONS

VicRoads, pursuant to sections 11 and 14 of the **Road Management Act 2004**, upon publication of this notice declares the roads described in the Schedule and on the plans attached.

SCHEDULE

ARTERIAL ROAD

- a) That part of Main Whittlesea Road identified by hatching on the plan numbered GP21298 is declared as described in the legend in the said plan.
- b) Those parts of Wimmera Highway and Bridgewater–Maldon Road identified by hatching on the plan numbered GP21357 are declared as described in the legend in the said plan.
- c) That part of Cranbourne–Frankston Road identified by hatching on the plan numbered GP20949B is declared as described in the legend in the said plan.
- d) Those parts of Cranbourne–Narre Warren Road and Fullard Road identified by hatching on the plans numbered GP19920 and GP19921 are declared as described in the legend in the said plans.
- e) That part of Edgars Road identified by hatching on the plan numbered GP20733 is declared as described in the legend in the said plan.

MUNICIPAL ROAD

- f) That part of Bravo Street identified by hatching on the plan numbered GP21357A is declared as described in the legend in the said plan.
- g) Those parts of Childs Road identified by hatching on the plan numbered GP20733A are declared as described in the legend in the said plan.
- h) Those parts of Alick Road identified by hatching on the plan numbered GP21246 are declared as described in the legend in the said plan.

SPECIAL

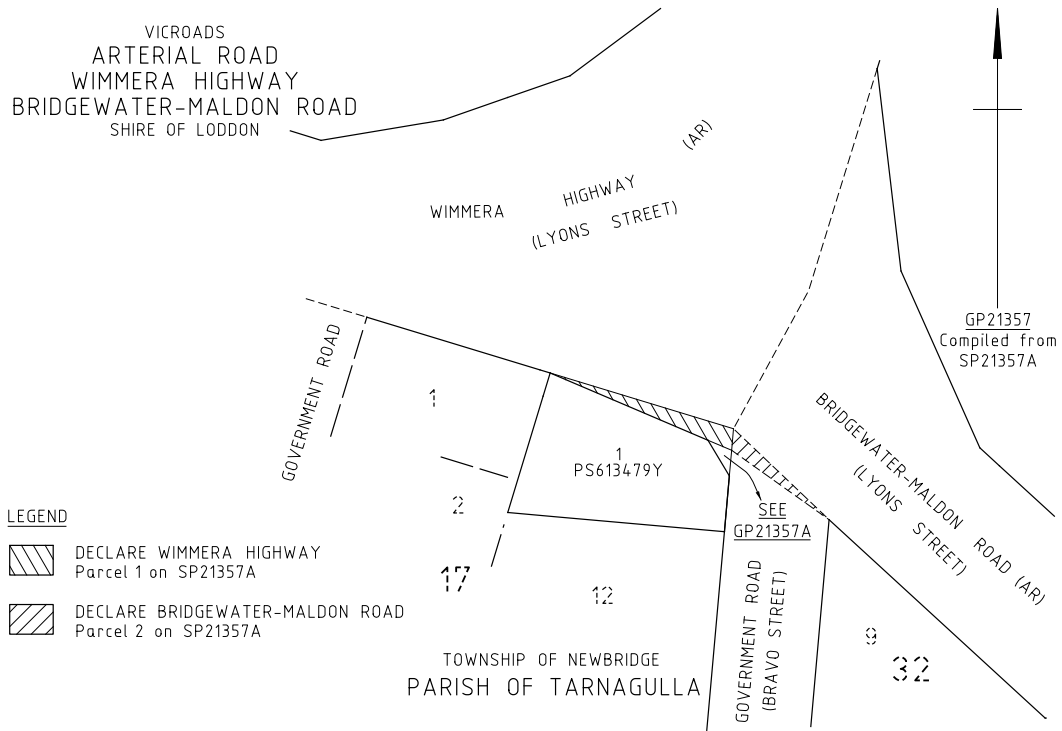
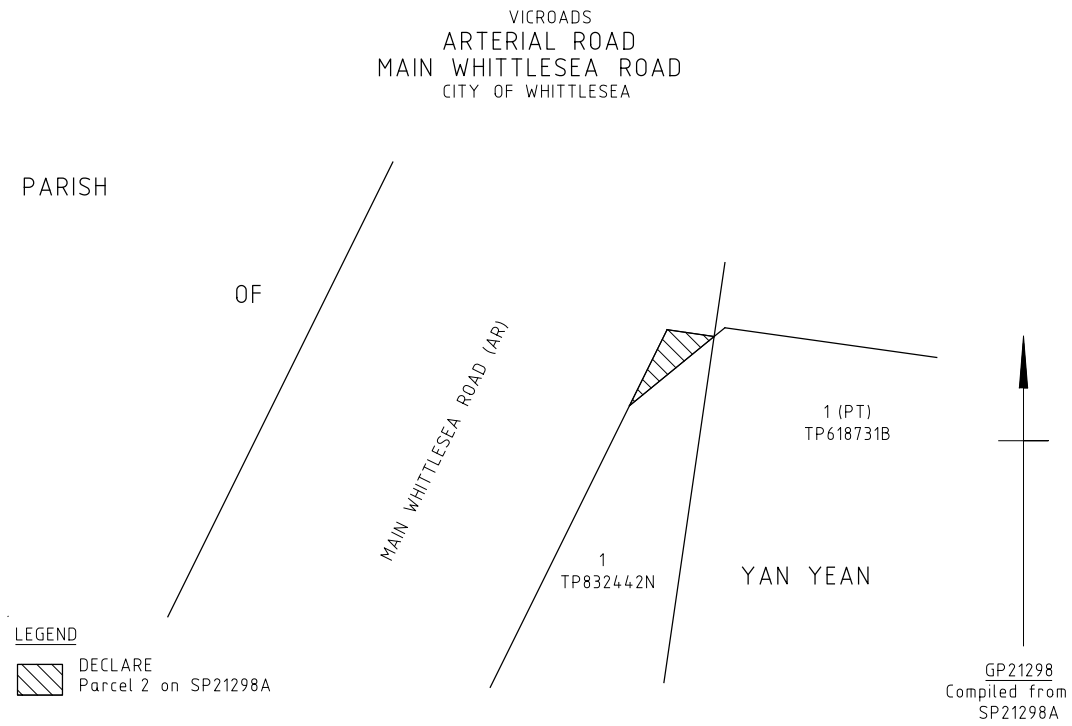

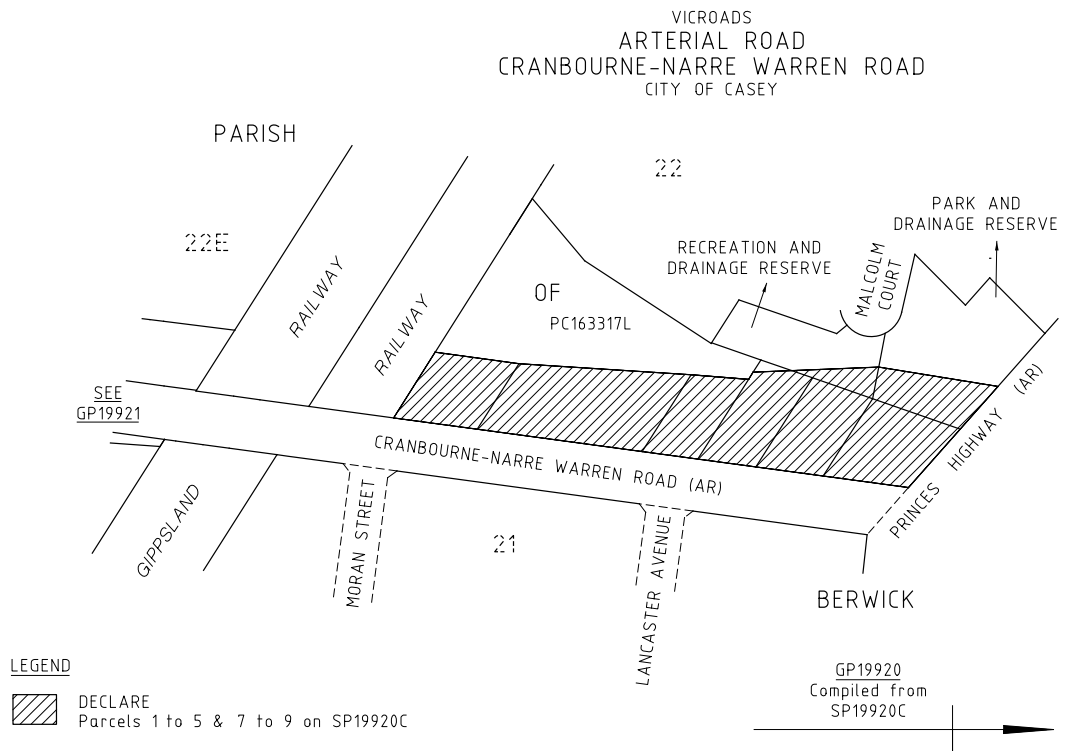
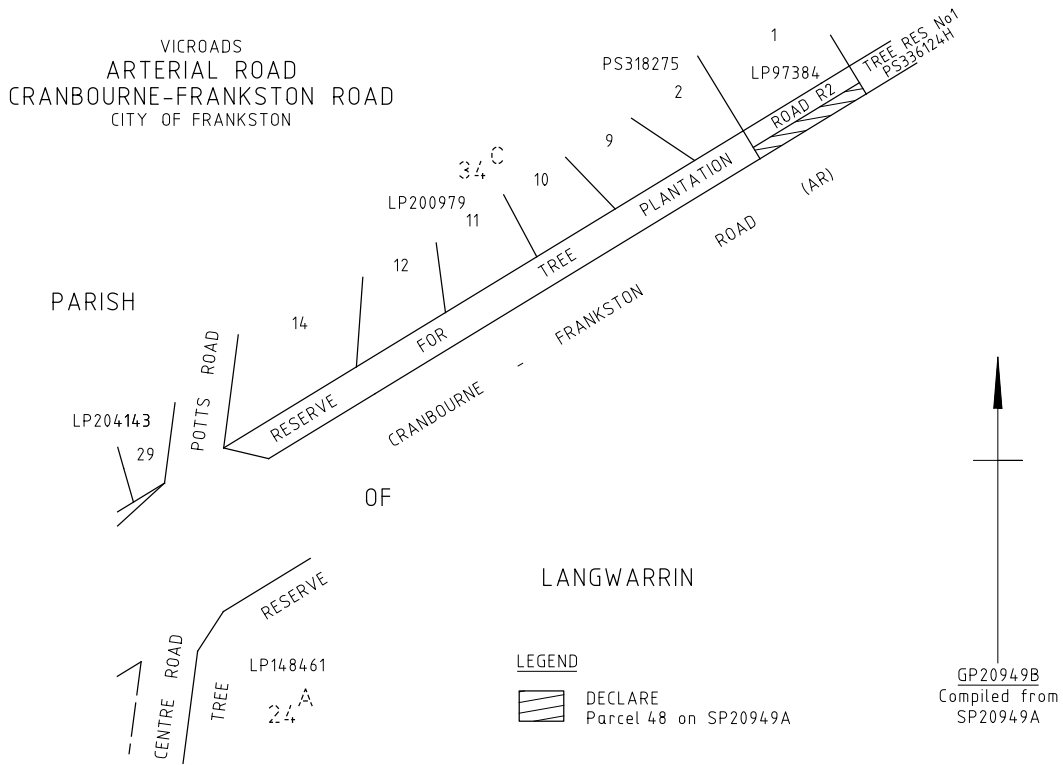

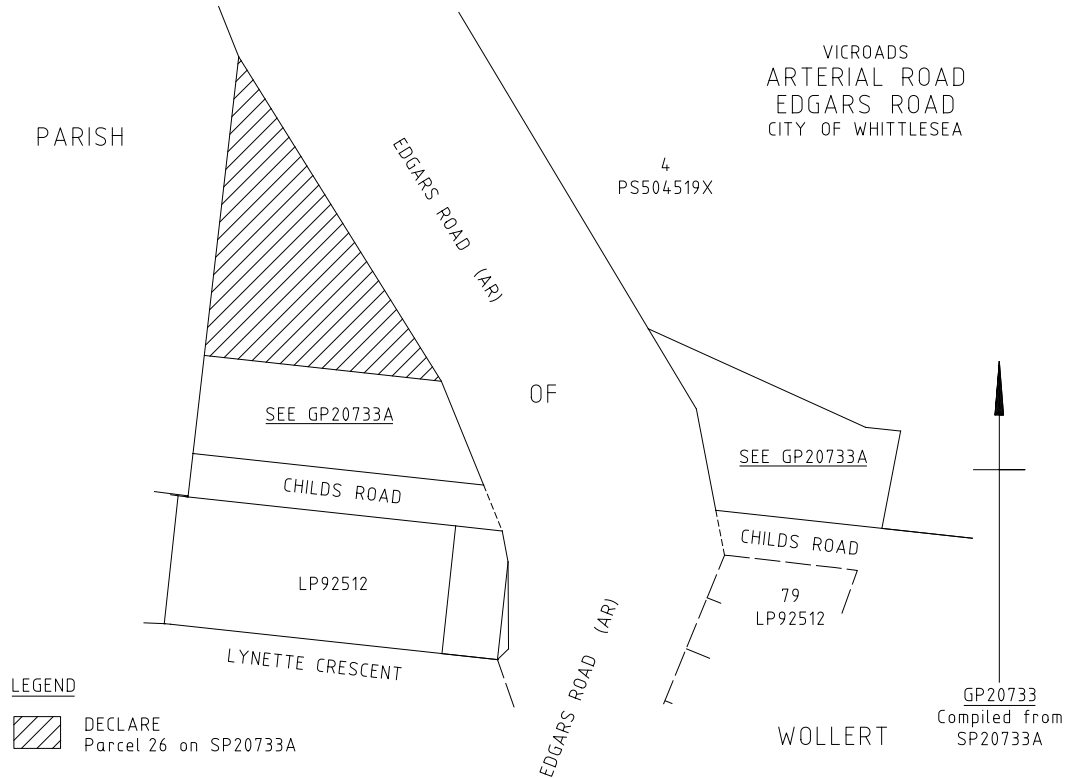
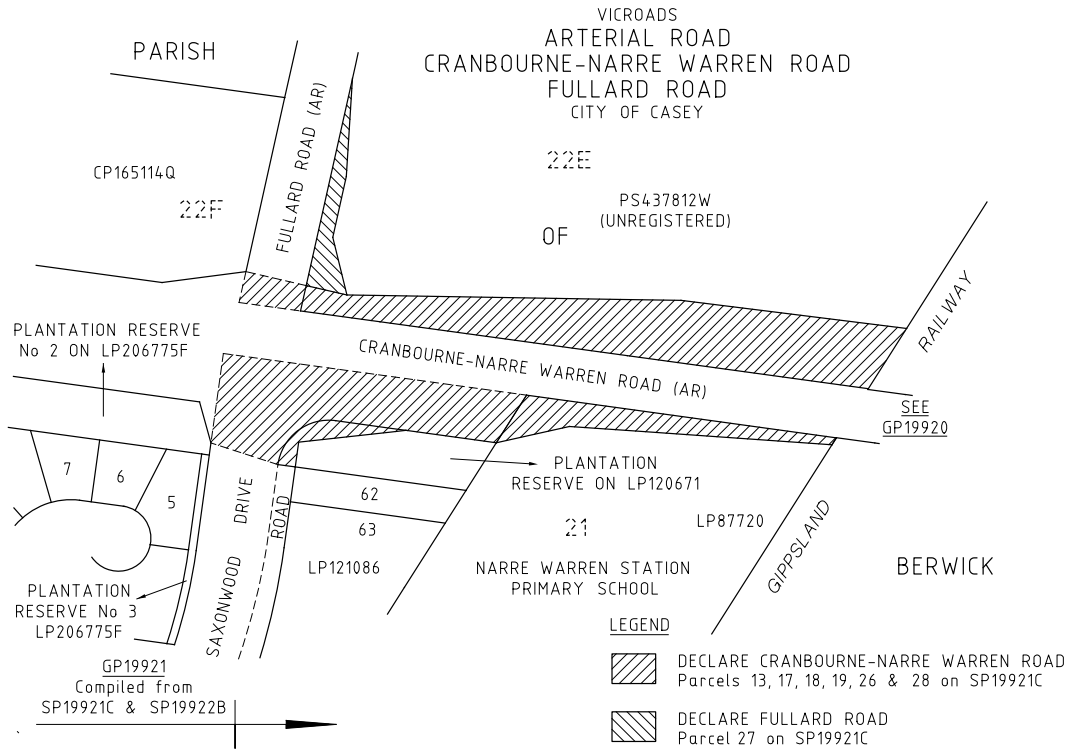

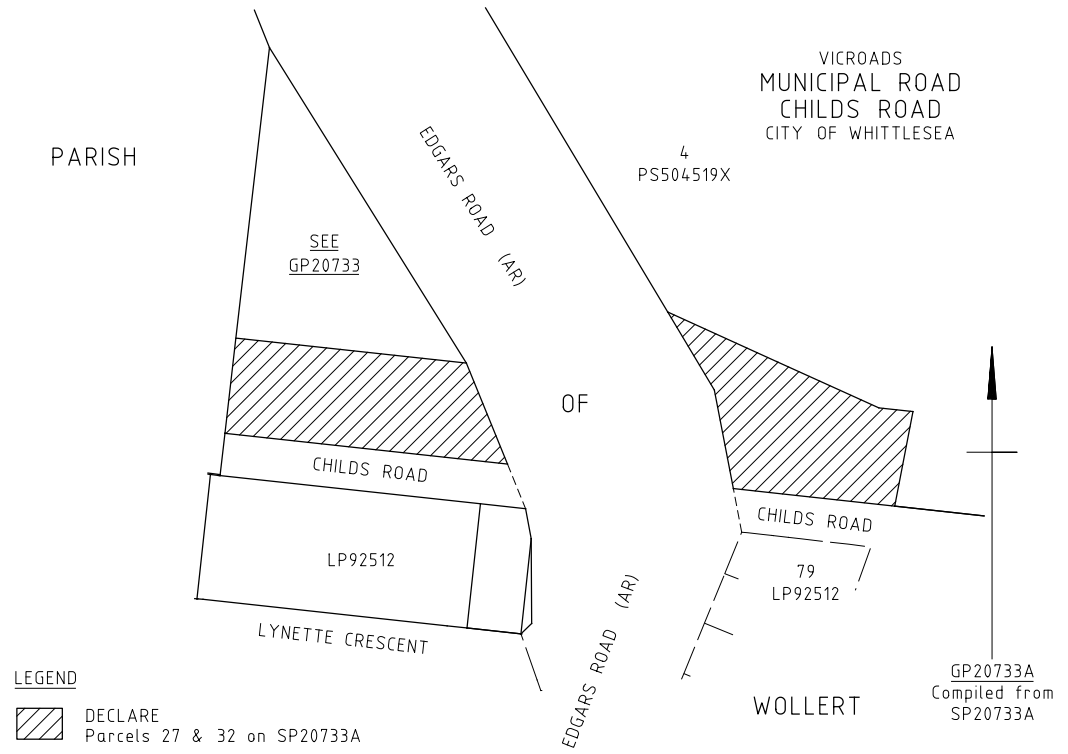
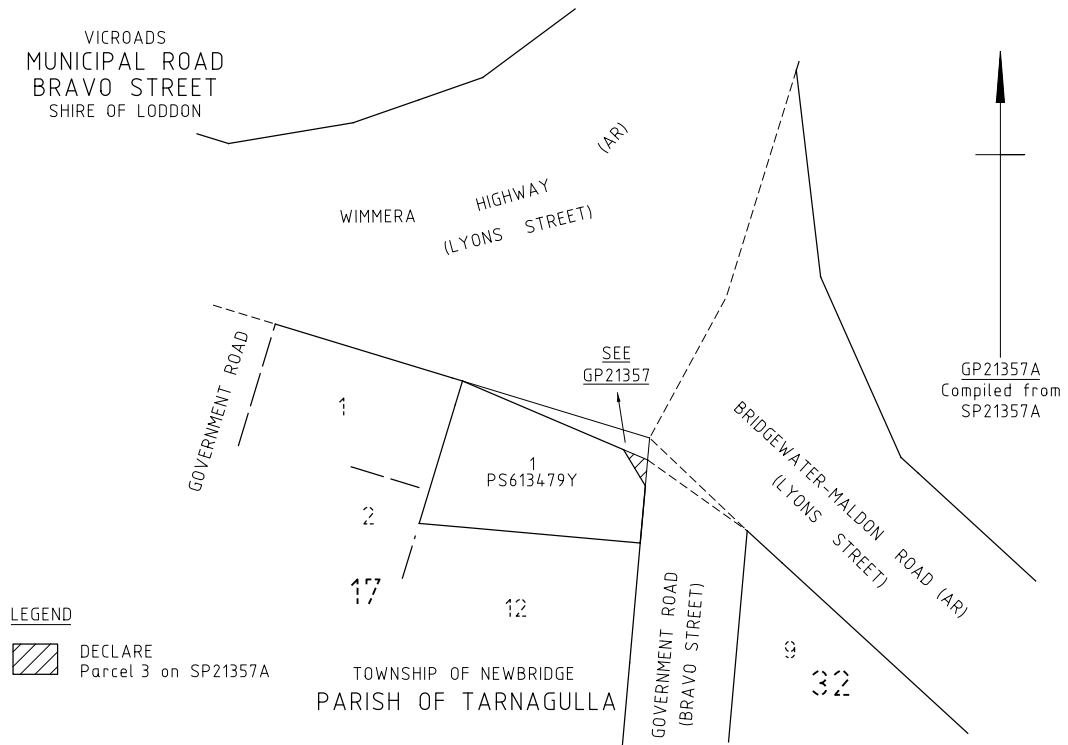

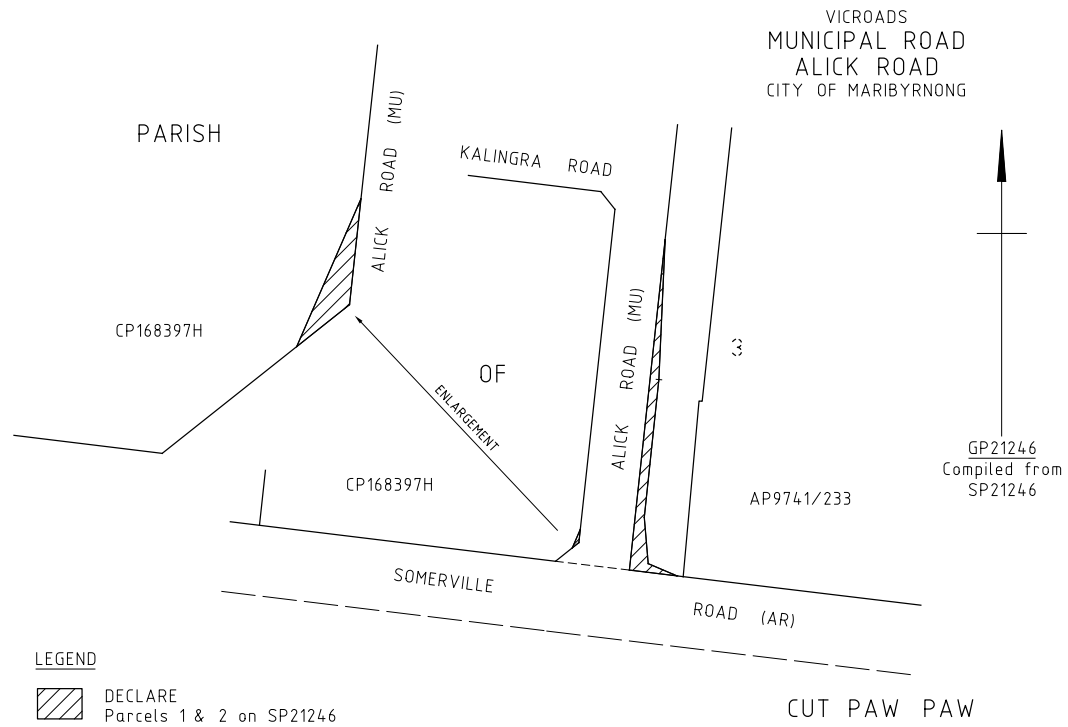

Dated 25 May 2009

GARY LIDDLE
Chief Executive
VicRoads

This page was left blank intentionally

craftsmanpress

The *Victoria Government Gazette* is published by The Craftsman Press Pty Ltd with the authority of the Government Printer for the State of Victoria

© State of Victoria 2009

This publication is copyright. No part may be reproduced by any process except in accordance with the provisions of the Copyright Act.

Address all enquiries to the Government Printer for the State of Victoria
Level 2 1 Macarthur Street
Melbourne 3002
Victoria Australia

How To Order

	Mail Order	Victoria Government Gazette Level 1 520 Bourke Street Melbourne 3000 PO Box 1957 Melbourne 3001 DX 106 Melbourne
	Telephone	(03) 9642 5808
	Fax	(03) 9600 0478
	email	gazette@craftpress.com.au
	Retail & Mail Sales	Victoria Government Gazette Level 1 520 Bourke Street Melbourne 3000 PO Box 1957 Melbourne 3001
	Telephone	(03) 9642 5808
	Fax	(03) 9600 0478
	Retail Sales	Information Victoria 505 Little Collins Street Melbourne 3000
	Telephone	1300 366 356
	Fax	(03) 9603 9920

Price Code A