



# Victoria Government Gazette

By Authority of Victorian Government Printer

**No. G 31 Thursday 30 July 2009**

[www.gazette.vic.gov.au](http://www.gazette.vic.gov.au)

**GENERAL**

---

**TABLE OF PROVISIONS**

---

Private Advertisements		Government and Outer Budget Sector	
Dissolution of Partnership		Agencies Notices	1989
Topline Sports	1984	Orders in Council	2112
Estates of Deceased Persons		Acts: Cemeteries and Crematoria;	
A. B. Natoli Pty	1984	Corrections	
Adams Maguire Sier	1984		
Aitken Partners Pty Ltd	1984		
Barrett Walker Lawyers	1984		
Basile & Co. Pty Ltd	1985		
Borchard & Moore	1985		
Bruce M. Cook & Associates	1985		
Goldsmiths	1985		
Hall & Wilcox	1986		
Harris & Chambers Lawyers	1986		
James Higgins & Co.	1986		
Kim Bainbridge Legal			
Service Pty Ltd	1986		
Marsh & Maher	1986		
Mills Oakley Lawyers	1986		
Pietrzak Solicitors	1986		
Richmond & Bennison	1987		
Rigby Cooke Lawyers	1987		
Rockman & Rockman	1987		
Simon A. Swayn	1987		
Tait Leishman Taylor	1987		
Tehan George & Co.	1988		
Trust Company Ltd	1988		
White Cleland Pty	1988		
Willis Simmonds Lawyers	1988		

---

**Advertisers Please Note**

As from 30 July 2009

The last Special Gazette was No. 261 dated 29 July 2009.

The last Periodical Gazette was No. 1 dated 3 June 2009.

---

**How To Submit Copy**

- See our webpage [www.gazette.vic.gov.au](http://www.gazette.vic.gov.au)
  - or contact our office on 9642 5808  
between 8.30 am and 5.30 pm Monday to Friday
- 

**Copies of recent Special Gazettes can now be viewed at the following display cabinet:**

- 1 Treasury Place, Melbourne (behind the Old Treasury Building)
-

**VICTORIA GOVERNMENT GAZETTE**

**Subscribers and Advertisers**

**Our contact details are as follows:**

Victoria Government Gazette Office  
Level 5, 460 Bourke Street  
Melbourne, Victoria 3000

PO Box 1957  
Melbourne, Victoria 3001

DX 106 Melbourne

Telephone: (03) 9642 5808  
Fax: (03) 9600 0478  
Mobile (after hours): 0419 327 321

Email: [gazette@craftpress.com.au](mailto:gazette@craftpress.com.au)  
Website: [www.gazette.vic.gov.au](http://www.gazette.vic.gov.au)

JENNY NOAKES  
Government Gazette Officer

---

## PRIVATE ADVERTISEMENTS

### DISSOLUTION OF PARTNERSHIP

Notice is hereby given in accordance with the provisions of section 40 of the **Partnership Act 1958** that:

The partnership heretofore existing between Brian Livingstone Pty Ltd, ACN 124 500 509, as trustee of Brian Livingstone Family Trust and Ahon Pty Ltd, ACN 124 496 322, as trustee of James Ahon Family Trust and under the name of Topline Sports at 1/31–35 Burgess Road, Bayswater North, Victoria, is now dissolved by mutual consent as from the close of business on Friday 17 July.

That Brian Livingstone of Mooroolbark, State of Victoria, has withdrawn from and is no longer associated in the conducting of said business, and Jim Ahon, of Boronia, State of Victoria, conduct said business hereafter, has assumed all of the outstanding obligations of said business incurred both heretofore and hereafter, and is entitled to all of the assets of said business.

Said partnership is dissolved as of 17 July 2009.

BRIAN LIVINGSTONE  
JIM AHON

---

Re: JANIS ZAMBRANS, also known as John Zambrans, late of 5 Godfrey Crescent, Dandenong, Victoria, sales manager, deceased.

Creditors, next-of-kin and others having claims in respect of the estate of the deceased, who died on 30 January 2009, are required by the trustee, Jennifer Anne Zambrans, to send particulars to the trustee, care of the undermentioned solicitors, by a date not later than two months from the date of publication hereof, after which date the trustee may convey or distribute the assets, having regard only to the claims of which the trustee has notice.

A. B. NATOLI PTY, solicitors,  
24 Cotham Road, Kew 3101.

---

Re: ELIZABETH ISABELLA DOROTHY BAKER, late of The Mews Aged Care Facility, 2a Warburton Road, Camberwell East, Victoria, retired school teacher, deceased.

Creditors, next-of-kin and others having claims in respect of the estate of the deceased, who died on 21 April 2009, are required by the trustee, Equity Trustees Limited, in the Will called The Equity Trustees Executors and Agency Company Limited of 575 Bourke Street, Melbourne, Victoria, to send particulars of their claims to the trustee, by 4 October 2009, after which date the trustee may convey or distribute the assets, having regard only to the claims of which the trustee has notice.

ADAMS MAGUIRE SIER, lawyers,  
176 Upper Heidelberg Road, Ivanhoe 3079.

---

Re: MURRAY WILLIS SYMONDS, deceased.

Creditors, next-of-kin and others having claims in respect of the estate of the deceased, who died on 7 March 2009, are required by the trustee, John Macdonald Speirs McKell, to send particulars to him, care of the undersigned solicitors, by 1 October 2009, after which date the trustee may convey or distribute the assets, having regard only to the claims of which the trustee has notice.

AITKEN PARTNERS PTY LTD, solicitors,  
Level 1, 114 William Street, Melbourne 3000.

---

ETHEL MARGARET EASTON, late of 15 Mayfield Grove, Caulfield North, in the State of Victoria, retired, deceased.

Creditors, next-of-kin and others having claims in respect of the estate of the abovenamed deceased, who died on 4 July 2008, are required by Stephen James Peak, the administrator of the estate, to send particulars of their claim by 1 October 2009, to the administrator's legal practitioner, Barrett Walker Lawyers, of Suite D, 222–224 Church Street, Richmond, Victoria 3121, after which date the administrator may convey or distribute the assets of the estate, having regard only to the claims of which he then has notice.

Dated 21 July 2009

BARRETT WALKER LAWYERS,  
Suite D, 222–224 Church Street, Richmond,  
Victoria 3121.

---

Re: Estate HAROLD CLARENCE FIELDS, deceased.

In the estate of HAROLD CLARENCE FIELDS, of 1/140 Boundary Street, Kerang, in the State of Victoria, pensioner, deceased.

Creditors, next-of-kin and all other persons having claims against the estate of the said deceased, are required by Margaret Anne Peacock, the executor of the Will of the said deceased, to send particulars of such claims to her, in care of the undermentioned solicitors, within two months from the date of publication of this notice, after which date they will distribute the assets, having regard only to the claims of which they then have notice.

BASILE & CO. PTY LTD, legal practitioners,  
46 Wellington Street, Kerang, Victoria 3579.

---

Re: BRIAN VICTOR SHANDLEY, deceased.

Creditors, next-of-kin and others having claims in respect of the estate of the deceased, who died on 19 April 2009, are required by the trustees, Michael John Shandley and David Brian Shandley, care of 44 Douglas Street, Noble Park, Victoria, to send particulars to the trustees by 14 October 2009, after which date the trustees may convey or distribute the assets, having regard only to the claims of which the trustees have notice.

BORCHARD & MOORE, solicitors,  
44 Douglas Street, Noble Park 3174.

---

Re: ROBERT MALCOLM TURNBULL, deceased.

Creditors, next-of-kin and others having claims in respect of the estate of Robert Malcolm Turnbull, late of 181 Belford Road, East Kew, Victoria, company director, who died on 16 April 2009, are to send particulars of their claims to the personal representative/s, care of the undermentioned solicitors, by 1 October 2009, after which date the personal representative/s will distribute the assets, having regard only to the claims of which they then had notice.

BRUCE M. COOK & ASSOCIATES, solicitors,  
Level 1, 114 William Street, Melbourne 3000.

---

ANGELA DI BLASI, late of 10 Brighton Court, Avondale Heights, in the State of Victoria.

Creditors, next-of-kin and others having claim in respect of the estate of the deceased, who died on 22 June 2007, are required by the executors, Fulvia Constantinou and Lidia Di Blasi, of 613 King Street, West Melbourne, in the said State, to send particulars to them, care of the undermentioned solicitors, by 2 October 2009, after which date the executors may convey or distribute the assets, having regard only to the claims of which they then have notice.

GOLDSMITHS, barristers and solicitors,  
613 King Street, West Melbourne 3003.

---

RAFFAELE DI BLASI, late of 10 Brighton Court, Avondale Heights, in the State of Victoria.

Creditors, next-of-kin and others having claim in respect of the estate of the deceased, who died on 20 March 2009, are required by the executors, Lidia Di Blasi and Fulvia Constantinou, both of 613 King Street, West Melbourne, in the said State, to send particulars to them, care of the undermentioned solicitors, by 2 October 2009, after which date the executors may convey or distribute the assets, having regard only to the claims of which they then have notice.

GOLDSMITHS, barristers and solicitors,  
613 King Street, West Melbourne 3003.

---

Re: WILLIAM HAROLD TICKNER, deceased.

Creditors, next-of-kin and others having claims in respect of the estate of the deceased, who died on 12 February 2009, are required by the trustee, Angela Margaret Rankin, to send particulars to the trustee, care of the undermentioned solicitors, by 29 September 2009, after which date the trustee may convey or distribute the assets, having regard only to the claims of which the trustee has notice.

HALL & WILCOX, solicitor,  
Level 30, 600 Bourke Street, Melbourne 3000.

---

LEONARD ALLEN POOLE, late of Ripplebrook Aged Care, 21–29 Inverness Street, Clarinda, businessman/storeman, deceased.

Creditors, next-of-kin and others having claims in respect of the estate of the deceased, who died on 25 June 2009, are required by the trustees, care of Harris & Chambers Lawyers of 4/250 Charman Road, Cheltenham 3192, to send particulars to them by 30 September 2009, after which date the trustees may convey or distribute the assets, having regard only to the claims of which the trustees then have notice.

HARRIS & CHAMBERS LAWYERS,  
4/250 Charman Road, Cheltenham 3192.

---

Re: ETHEL MILDRED COX, late of 60 Washington Street, Toorak, Victoria, widow, deceased.

Creditors, next-of-kin and others having claims in respect of the estate of the deceased, who died on 1 March 2009, are required by the executors, Timothy Kenneth Fabian Cox, company director, and Anthony Peter Fabian Cox, consultant, both care of James Higgins & Co., 443 Little Collins Street, Melbourne, Victoria, to send particulars of their claims to the executors, care of James Higgins & Co., 443 Little Collins Street, Melbourne, by 28 September 2009, after which date the executors will convey or distribute the assets, having regard only to the claims of which the executors then have notice.

JAMES HIGGINS & CO., solicitors,  
443 Little Collins Street, Melbourne 3000.

---

Re: ANNETTE LOUISE ETTERS HANK, deceased.

Creditors, next-of-kin and others having claims in respect of the estate of the deceased, who died on 3 January 2009, are required by the trustees, Alexander David Ettershank and Andrew Moore Ettershank, to send particulars to them, care of the undersigned, by 1 October 2009, after which date the trustees may convey or distribute the assets, having regard only to the claims of which they then have notice.

KIM BAINBRIDGE LEGAL SERVICE PTY  
LTD (t/a Garden & Green), solicitors,  
4 McCallum Street, Swan Hill 3585.

---

Re: GLADYS ELIZABETH LEWITZKA, formerly of 32 Jacka Street, North Balwyn, but late of 1 Clayton Road, Balwyn, Victoria, widow, deceased.

Creditors, next-of-kin and others having claims in respect of the estate of the abovenamed deceased, who died on 1 March 2009, are required by the executors, Anne Louise Lewitzka and Sally Elizabeth Leavold, to send particulars to them, care of Marsh & Maher of 15/190 Queen Street, Melbourne, by 30 September 2009, after which date the executors intend to convey or distribute the assets of the estate, having regard only to the claims of which the executors may have notice.

MARSH & MAHER, solicitors,  
15/190 Queen Street, Melbourne 3000.

---

Re: DARREN MICHAEL ARCHER, late of 17 Ruby-Joy Drive, Somerville, Victoria, business development manager, deceased.

Creditors, next-of-kin and others having claims in respect of the estate of the deceased, who died on 25 June 2009, are required by the administrator, Kim Michelle Archer, to send particulars to her, care of the undermentioned lawyers, by 30 September 2009, after which date she may convey or distribute the assets, having regard only to the claims of which she then has notice.

MILLS OAKLEY LAWYERS,  
121 William Street, Melbourne 3000.

---

Creditors, next-of-kin and others having claims in respect of the estate of JOSEF GODZIK, also known as Jozef Godzik and Joseph Godzik, late of 2/13 Orsino Street, Springvale, Victoria, pensioner, deceased, who died on 11 March 2009, are required to send particulars of such claims to the executor, care of the undermentioned solicitors, by 29 September 2009, after which date the executor will convey or distribute the assets, having regard only to the claims of which the executor then has notice.

PIETRZAK SOLICITORS,  
222 Latrobe Street, Melbourne 3000.

---

Re: ANTOINETTE BRENNAN, also known as Foncie Charis Hynes, late of Unit 3, 26 Garton Street, Princes Hill, Victoria.

Creditors, next-of-kin and others having claims in respect of the estate of the deceased, who died on 27 December 2008, are required by the trustee, Timothy Charles Finemore of 2/116 Hardware Street, Melbourne, Victoria, to send particulars to him, by 28 September 2009, after which date the trustee may convey or distribute the assets, having regard only to the claims of which they then have notice.

Dated 16 July 2009

RICHMOND & BENNISON, solicitors,  
493 Main Street, Mordialloc 3195.  
Ref. WB:RB

---

Creditors, next-of-kin or others having claims in respect of the estate of ADA PHYLLIS BOOTH, deceased, who died on 1 February 2008, are to send particulars of their claims to the executors, care of the undermentioned solicitors, by 29 September 2009, after which date the executors will distribute the assets, having regard only to the claims of which the executors then have notice.

RIGBY COOKE LAWYERS,  
Level 13, 469 LaTrobe Street, Melbourne,  
Victoria 3000.

---

Creditors, next-of-kin or others having claims in respect of the estate of CHARLOTTE RENSHAW-JONES, deceased, who died on 9 May 2009, are to send particulars of their claims to the executor, care of the undermentioned solicitors, by 29 September 2009, after which date the executor will distribute the assets, having regard only to the claims of which the executor then has notice.

RIGBY COOKE LAWYERS,  
Level 13, 469 LaTrobe Street, Melbourne,  
Victoria, 3000.

---

Re: Estate KATHLEEN ANNETTE RABL, late of 41 Balaka Street, Warneet 3980, but formerly of 33 Kangaroo Road, Murrumbena, personal assistant, deceased.

Creditors, next-of-kin and others having claims in respect of the estate of the deceased, who died on 7 December 2007, are required by the trustee, Equity Trustees Limited, in the Will called The Equity Trustees Executors and Agency Company Limited of 575 Bourke Street, Melbourne, Victoria, to send particulars to the trustee by 30 September 2009, after which date the trustee may convey or distribute the assets, having regard only to the claims of which the trustee has notice.

ROCKMAN & ROCKMAN, solicitors,  
Level 11, 313 LaTrobe Street, Melbourne 3000.

---

MARIE ELIZABETH MORROW, late of WHCG Dimboola Campus, Lloyd Street, Dimboola, Victoria.

Creditors, next-of-kin and others having claims in respect of the estate of the deceased, who died on 28 February 2009, are required by the trustees of the deceased's estate, Trust Company Limited of Level 3, 530 Collins Street, Melbourne, Victoria, Arthur Robert Morrow, primary producer, of 38 Old Hamilton Road, Haven, Victoria, and Brian Valentine Morrow, retired primary producer of 38 Old Hamilton Road, Haven, Victoria, to send to their solicitor, Simon A. Swayn, solicitor and consultant, of 5B Firebrace Street, Horsham, Victoria (Attention: Mr S. A. Swayn), particulars by 2 October 2009, after which date the trustees of the deceased's estate may convey or distribute the assets, having regard only to the claims of which they then have notice.

SIMON A. SWAYN, solicitor and consultant,  
5B Firebrace Street, Horsham 3400,  
Ref: Mr S. A. Swayn

---

Re: ROSS ANDREW BIRTHISEL, late of 24 Brecon Court, Echuca, Victoria, deceased.

Creditors, next-of-kin and others having claims in respect of the estate of the deceased, who died on 4 December 2008, are required by the executor, Peter Mervyn Birthisel, to send particulars to him, care of the undermentioned solicitors, by 2 October 2009, after which date he may convey or distribute the assets, having regard only to the claims of which he then has notice.

TAIT LEISHMAN TAYLOR, lawyers,  
121 Kepler Street, Warrnambool 3280.

---

LESLIE ALFRED SHAPLAND, late of 72 Kennedy Street, Euroa, Victoria 3666, retired, deceased.

Creditors, next-of-kin and others having claims in respect of the Will of the abovenamed deceased, who died on 22 July 2008, are required by the trustees, Michael Henry Tehan and Richard Albert Johnson, both of 35 Binney Street, Euroa, and Nola Margaret Dudley of 66 Binney Street, Euroa, to send particulars of their claims to them, by 30 September 2009, after which date the trustees may convey or distribute the assets, having regard only to the claims of which they then have notice.

TEHAN GEORGE & CO., lawyers,  
35 Binney Street, Euroa, Victoria 3666.

---

Re: SHIRLEY GWENDOLINE BARNES, late of 181 Sixth Avenue, Rosebud, Victoria.

Creditors, next-of-kin and others having claims in respect of the estate of the deceased, who died on 4 February 2009, are required by the executors, Christine Francis Bozkewycz and Jo-Ann Shirley Struthers, to send particulars to them, care of the undersigned solicitors, by 30 September 2009, after which date the trustee may convey or distribute the assets, having regard only to the claims of which the trustee has notice.

WILLIS SIMMONDS LAWYERS,  
legal practitioners,  
6/1 North Concourse, Beaumaris 3193.

---

MARGARET ELIZABETH GREIG, late of 132 Park Tower, 201 Spring Street, Melbourne, Victoria, retired, deceased.

Creditors, next-of-kin and others having claims in respect of the estate of the deceased, who died on 12 March 2009, are required by Trust Company Limited (formerly known as Trust Company of Australia Limited), ACN 004 027 749, of 3/530 Collins Street, Melbourne, Victoria, the executor, to send particulars to it by 7 October 2009, after which date it may convey or distribute the assets, having regard only to the claims of which it then has notice.

---

Re: MARGERY ANNE HOWLETT, late of Unit 3, 48 High Street, Frankston, Victoria, but formerly of Unit 4, 48 High Street, Frankston, Victoria, home duties, deceased.

Creditors, next-of-kin and others having claims in respect of the estate of the deceased, who died on 4 February 2009, are required by the trustees, Ronald Louis Lindsay and Malcolm James Russell Taylor, to send particulars to the trustees, care of the undermentioned solicitors, by 30 September 2009, after which date the trustees may convey or distribute the assets, having regard only to the claims of which the trustees then have notice.

WHITE CLELAND PTY, solicitors,  
Level 3, 454 Nepean Highway, Frankston 3199.  
Ref. LH

---



**GOVERNMENT AND OUTER BUDGET  
SECTOR AGENCIES NOTICES****BASS COAST SHIRE COUNCIL**

## Road Discontinuance

**Township of Wonthaggi**

Under section 206 and schedule 10 clause 3 of the **Local Government Act 1989**, the Bass Coast Shire Council, at its Ordinary Meeting held on 22 July 2009, formed the opinion that the road shown hatched on the plan below is not reasonably required as a road for public use and resolved to discontinue the road and to sell the land from the road to abutting owners.

The road in question is an approximately 475 square metre section of Donald Street, Wonthaggi, east of Korumburra Road, as illustrated by the plan below.

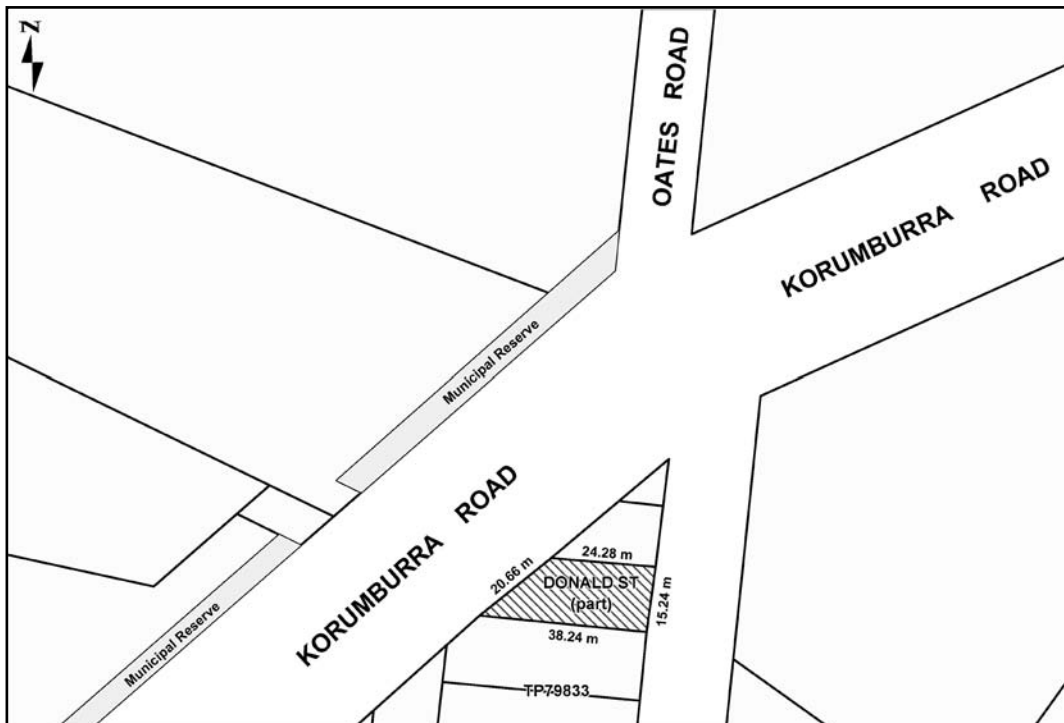

ALLAN BAWDEN  
Chief Executive Officer



Discontinuance of Lane adjacent to  
Unit 3/1, Nos. 5 and 7 Haig Street and No. 4 Beatty Parade, Mornington

Pursuant to section 206 and schedule 10, clause 3 of the **Local Government Act 1989**, the Mornington Peninsula Shire Council has formed the opinion that the lane adjacent to Unit 3/1 Haig Street, Nos. 5 and 7 Haig Street and No. 4 Beatty Parade, Mornington, as shown hatched on the plan below, is not reasonably required as a road for public use. The Shire has resolved to discontinue the lane and sell it by private treaty to the adjoining owners for consolidation with the adjoining titles, or, if not sold, to transfer the land to Council.

The land is subject to any right, power or interest held by the Mornington Peninsula Shire and South East Water Limited in connection with any drains, sewers, pipes or plant under the control of these authorities in or near the roads.

BEATTY PARADE



0710/020/175

DR MICHAEL KENNEDY, OAM  
Chief Executive Officer

## MACEDON RANGES SHIRE COUNCIL

Notice under Section 206 and Schedule 10 Clause 3 of the **Local Government Act 1989**

## Part Discontinuance of a Road

Notice is hereby given to the discontinuance of part of a road in accordance with section 206 and schedule 10 clause 3 of the **Local Government Act 1989**. Council, having advertised its intention in a local circulating newspaper and under instrument of delegation authorised by Resolution of Council made on 27 May 2009, do hereby declare the discontinuance of the road known as Wood Street, Woodend, and is identified by hatching on the plan below.



PETER JOHNSTON  
Chief Executive Officer  
Macedon Ranges Shire Council

## MACEDON RANGES SHIRE COUNCIL

**Road Management Act 2004**

## – Adoption of Road Management Plan

In accordance with section 55 of the **Road Management Act 2004**, notice is hereby given that Macedon Ranges Shire Council (Council), at its Ordinary Council Meeting of 24 June 2009, adopted an amended Road Management Plan.

The Road Management Plan may be inspected or obtained at Council's offices, located at the Kyneton Administration Centre, 129 Mollison Street, Kyneton, Victoria 3444, or the Gisborne Administration Centre, 40 Robertson Street, Gisborne, or accessed online by viewing Council's website [www.macedon-ranges.vic.gov.au](http://www.macedon-ranges.vic.gov.au) and following the links.

The code of practice, any incorporated document or any amendment to an incorporated document associated with the Road Management Plan, as the case may be, can be inspected at Council's offices at the same locations.

Dated 21 July 2009

PETER JOHNSON  
Chief Executive Officer

#### GLEN EIRA CITY COUNCIL

##### Notice of Proposed Adoption of Glen Eira Local Law 2009

Notice is given pursuant to section 119(2) of the **Local Government Act 1989** that, at its meeting on 21 July 2009, Glen Eira City Council resolved to give notice of its intention to make a new Local Law ('the proposed Local Law'). The title of the proposed Local Law is Glen Eira Local Law 2009. The proposed Local Law will amend and update the provisions of the existing Glen Eira Local Law 2000. Glen Eira Local Law 2000 would be revoked on the commencement of the proposed Local Law.

The purposes of the proposed Local Law are to:

- provide for the peace, order and good government of the municipal district of Glen Eira City Council;
- provide for those matters which require a Local Law under the Local Government Act 1989 and any other Act;
- provide for the administration of Council powers and functions;
- prohibit, regulate and control activities, events, practices or behaviour in places so that no detriment is caused to the amenity of the neighbourhood, or nuisance to a person, or a detrimental effect to a person's property; and
- repeal the City of Glen Eira Local Law 2000.

The general purport of the proposed Local Law is to:

- regulate the use of Council's common seal;
- make it an offence to use Council's common seal without authority;
- regulate the election of the Mayor and Deputy Mayor;
- regulate the conduct of meetings of the Council and Committees, including in relation to public participation and offences relating to conduct at meetings;
- require a person to obtain a permit from Council in relation to:
  - tapping into a Council drain;
  - interfering with or altering a Council waterway;
  - lighting fires in the open air, except in certain circumstances;
  - using mobile cranes and similar vehicles on any road or Council land;
  - placing an industrial waste bin or recyclable clothing bin on any road or Council land;
  - placing or occupying a temporary shelter, caravan or similar on any land for the purpose of camping or living, except in certain circumstances;
  - supplying or consuming liquor on any Council land or road for an activity involving 40 people or more except where certain other authorisations apply or the Caulfield Alcohol Free Zone applies;
  - riding, parking, etc. a motorised vehicle in a public reserve, except in a designated area;
  - conducting or attempting to conduct activities of selling, collecting or soliciting goods or services, money or donations, on any Council land or 'door to door' to households, except in certain circumstances;

- flying a model aeroplane in a public reserve;
- placing advertising signs or displaying goods on a road or Council land, or advertising or bill posting, unless permitted under the Glen Eira Planning Scheme;
- placing furniture on a road or footpath;
- placing building material or equipment on a road or Council land;
- conducting a circus, carnival or festival except in certain circumstances;
- keeping more than two dogs or more than two cats over the age of 6 months, more than six poultry, more than twenty pigeons, or any horse, cattle, sheep, pigs or general livestock;
- shooting or snaring any bird or animal on Council land;
- busking on any road, footpath or Council land;
- participating in or allowing certain formal or organised sporting or social activities on Council land other than in designated locations;
- planting trees on a nature strip;
- building over Council easements;
- filming on Council land, other than for private use;
- causing or permitting any substance other than storm water to be discharged into the storm water system;
- require a person to obtain an asset protection permit from Council prior to commencing building works, and to require a person in charge of a building site to comply with the Building Site Management Code of Practice;
- to prohibit the following matters:
  - behaviour on Council land or roads that is offensive, disorderly, unlawful, or contrary to the Council’s Code of Conduct if applicable;
  - participating in or allowing informal sporting activities on Council land that unreasonably interfere with another person’s use of the Council land;
  - unreasonably interfering with an authorised activity on Council land;
  - allowing the faeces of an animal under a person’s control to remain on Council land, a road, footpath or nature strip or failing to carry a receptacle for faeces collection;
  - leaving a shopping trolley outside a designated area;
  - repairing or sale of vehicles on a road or Council land;
  - allowing a property to be dangerous, unsightly or a fire hazard;
  - having a property from which trees, things or gates encroach on a road or footpath;
  - permitting trees, plants or other structures (including without limitation signage) to cause a traffic hazard by obstructing views;
  - allowing rubbish on nature strips;
  - having an incinerator in a residential area;
  - abusing or misusing garbage bins or recycling containers, or not complying with relevant Council policy in relation to their use;
  - smoking in Council premises or vehicles;
  - retaining vehicle crossings that are no longer required;
  - failing to clearly identify the number of a property;
  - failing to return overdue library material;
  - taking liquor, consuming liquor or possessing liquor in an unsealed container in any public place except licensed premises in the Caulfield Alcohol Free Zone on Race Meeting Days;

- 
- having aerosol paint containers for sale that are visible from publicly accessible areas or not securely stored;
  - unauthorised defacing of any sign or advertisement on Council land;
  - keeping animal enclosures in an unsatisfactory condition, keeping an animal if there is an adverse impact on residential amenity, or keeping an animal without adequate fencing;
  - damaging or interfering with Council land or infrastructure;
  - damaging or interfering with roads, footpaths, etc. unless permitted under the Glen Eira Planning Scheme;
  - planting any tree or plant on a nature strip that causes a nuisance, safety or health hazard;
  - regulate parking within the municipality through residential and tradesperson parking schemes and ticket parking areas;
  - regulate applications for and the granting of permits, conditions of permits, payment of fees and other relevant matters;
  - making it an offence to obtain a permit by false representations, failing to produce a permit or failing to comply with permit conditions;
  - allowing Council to impound goods, items or material on Council land or a road for which a required permit has not been obtained;
  - allowing authorised Council officers to issue directions in relation to matters under the proposed Local Law and making it an offence to not comply with a direction;
  - empowering authorised Council officers to issue infringement notices; and
  - establish penalties for offences and providing for enforcement proceedings.

A copy of the proposed Local Law may be obtained during office hours at the Glen Eira City Council office at corner Glen Eira and Hawthorn Roads, Caulfield. A copy of the proposed Local Law and a copy of the proposed Local Law with tracked amendments are also available on Council's website – [www.gleneira.vic.gov.au](http://www.gleneira.vic.gov.au). Any person affected by the proposed Local Law may make a submission to Council under section 223 of the **Local Government Act 1989** ('Act'). Submissions must be received by 5.00 pm on 28 September 2009. Submissions will be considered in accordance with section 223 of the Act. A person making a submission is entitled to appear in person, or to be represented by a person specified in the submission, at a meeting to be heard in support of the submission. Submissions regarding the proposed Local Law should be marked 'Local Law Submission' and addressed to the Chief Executive Officer, Glen Eira City Council, PO Box 42, Caulfield South 3162. Submissions may also be delivered to Council's Service Centre, Glen Eira Town Hall, corner Hawthorn Road and Glen Eira Road, Caulfield. Any person who has made a written submission to Council and requested that he or she be heard in support of their written submission is entitled to appear and be heard in person or by the representative specified in the submission on their behalf at the Special Council meeting to be held in the Council Chamber, Glen Eira Town Hall, corner Hawthorn Road and Glen Eira Road, Caulfield, on 20 October 2009 commencing at 7.30 pm.

ANDREW NEWTON  
Chief Executive Officer

---

## BAYSIDE CITY COUNCIL

Notice of Intention to Make a Local Law  
Responsible Cat Ownership

Notice is given pursuant to sections 119 and 223 of the **Local Government Act 1989** that the Bayside City Council proposes to make a new Local Law pursuant to Part 5 of the **Local Government Act 1989** to be known as Local Law No. 10 – Responsible Cat Ownership (the proposed Local Law).

The purpose of the proposed Local Law

The purpose of the proposed Local Law is to:

- (a) amend the Local Law No. 2 – Environment;
- (b) minimise the adverse effects of cats, in the City of Bayside;
- (c) protect the welfare of wildlife;
- (d) minimise the nuisance caused by cats;
- (e) encourage responsible breeding, selling, transferring, and ownership of cats.

The general purport of the proposed Local Law

The proposed Local Law, if made, will require that:

- a) a person must ensure that the cat is confined to the property at night; and
- b) a person must not sell or give to any person or allow to be given or sold to any person any cat that has not been de-sexed and a person must not own a cat that is not de-sexed subject to certain conditions.

Any person may make a written submission on the proposed Local Law to the Council. A Special Committee of Council will consider all submissions received by the Council in accordance with the provisions of section 223 of the **Local Government Act 1989**. Any person who has made a written submission to Council and has requested to be heard in support of the written submission is entitled to appear in person, or be represented by a person acting on his or her behalf, before a meeting of the Special Committee of Council, scheduled to be held on Monday 31 August 2009 at 6.30 pm in the Council Chambers, Boxshall Street, Brighton.

All written submissions and requests to be heard must be received by Council no later than 5.00 pm on Monday 24 August 2009 and should be marked 'Responsible Cat Ownership Local Law' and addressed to the Manager Local Laws and Investigations, Bayside City Council, PO Box 27, Sandringham, Victoria 3191.

A copy of the proposed Local Law may be obtained during business hours at the Council's Corporate Centre, 76 Royal Avenue, Sandringham, and at Council's four Library branches, Brighton, Hampton, Sandringham and Beaumaris or from the Council website at [www.bayside.vic.gov.au](http://www.bayside.vic.gov.au)

Corporate Centre, 76 Royal Avenue,  
Sandringham, Victoria 3191  
T (03) 9599 4444  
F (03) 9598 4474  
[enquiries@bayside.vic.gov.au](mailto:enquiries@bayside.vic.gov.au)  
[www.bayside.vic.gov.au](http://www.bayside.vic.gov.au)



The Shire of Campaspe intends to amend its Road Management Plan.

The purpose of the amendment to the Road Management Plan is to make changes to maintenance intervention measures and response times and includes a number of road and path assets not encompassed by the previous plan. All classes of roads described in Council's Register of Public Roads will be affected by this amendment.

A copy of the proposed amendments to the Road Management Plan may be inspected or obtained from the Campaspe Shire Customer Service Centres.

Any person, who is aggrieved by the proposed amendments to the Road Management Plan, may make a submission on the amendments to Council within a period of 28 days after the date on which this notice is given.

KEITH BAILLIE  
Chief Executive Officer



## Municipal Saleyards (Revocation) Local Law

Pursuant to section 119(2) of the **Local Government Act 1989** ('the Act'), the Wodonga Council, at its ordinary meeting held on 20 July 2009, resolved to give notice of its intention to make the Municipal Saleyards (Revocation) Local Law [No. 2 of 2009].

The purpose of this Local Law is to revoke the 'Municipal Saleyards Local Law (No. 2 of 2007)'.

A copy of the proposed Local Law is available from the council offices, Hovell Street, Wodonga, or from council's website, [www.wodonga.vic.gov.au](http://www.wodonga.vic.gov.au)

Any person affected by the proposed Local Law may make a written submission pursuant to section 223 of the Act. Only submissions received by council by 5.00 pm on Thursday 27 August 2009 shall be considered.

Please note that unless a submitter advises council to the contrary, the submission may be made available to the public, as part of a council agenda.

Any person who has made a written submission to council and requested that he or she be heard in support of their written submission is entitled to appear before a meeting of council or a committee appointed for this purpose. Where a person wishes to be heard by council they must advise of such in their written submission. If required council will meet for this purpose at 6.00 pm on Monday 7 September 2009 in the committee room, council offices, level 2, Hovell Street, Wodonga.

Submissions should be addressed to: Chief Executive Officer, Wodonga Council, PO Box 923, Wodonga 3689.

G. R. CATOR  
Chief Executive Officer

#### CITY OF YARRA

In accordance with the provisions of section 119 **Local Government Act 1989**, Council hereby gives notice of its intention to amend its local laws.

The following proposed amendments are required to enable Council to protect significant trees growing in the municipal district; and provide for the peace, order and good government of the municipal district.

It is proposed to amend Council's existing Environment Local Law No. 3 of 2002 to include the proposed Local Law which prescribes:

A 'Significant Tree' means a tree which meets one or more of the following criteria:

(a) the tree is single trunked with a trunk diameter 400 mm or greater measured at 1500 mm (1.5 m) above the ground;

(b) the tree is multi-trunked with a combined trunk diameter 400 mm or greater measured at 1500 m (1.5 m) above the ground;

(c) the tree is individually listed on a City of Yarra Significant Tree Register; or

(d) the tree is one of a group of trees listed on a City of Yarra Significant Tree Register.

The proposed local law states that a person must not, without a permit remove, damage, destroy or lop a significant tree.

The proposed local law also states that a permit is not required to cut, trim or prune a significant tree in order to ensure compliance with any other provision of this or any other Local Law; or where an adjacent landowner removes branches which are overhanging that adjacent land.

A copy of the proposed amendments can be obtained from the Richmond Town Hall, 333 Bridge Road, Richmond. Any person affected by the proposed amendments may make a written submission under section 223 of the **Local Government Act 1989**.

Written submissions should be sent to Executive Manager – Governance, care of PO Box 168, Richmond 3121, and must be received by 5.00 pm Friday 28 August 2009. Persons wishing to make a verbal presentation to Council in support of their submission should indicate that request in their submission. All submissions will be considered at the Planning, Environment and Infrastructure Committee meeting at Richmond Town Hall on Tuesday 8 September 2009 at 8.00 pm.

For further information contact Mark Bernhardt – Team Leader Local Laws and Animal Management on 9205 5143.

ANDI DIAMOND  
Chief Executive Officer

#### **Planning and Environment Act 1987**

#### BASS COAST PLANNING SCHEME

#### Notice of Preparation of Amendment

#### Amendment C93

#### Authorisation A01245

The Bass Coast Shire Council has prepared Amendment C93 to the Bass Coast Planning Scheme.



In accordance with section 8A(3) of the **Planning and Environment Act 1987**, the Minister for Planning authorised the Bass Coast Shire Council as planning authority to prepare the Amendment.

The land affected by the Amendment generally applies to all land within 5 km of the Western Port and Bass Strait coastlines in the Bass Coast Shire.

The Amendment seeks to:

- amend Clause 21.10 (Local Areas) to implement the recommendations of the Bass Coast Strategic Coastal Planning Framework 2008 by introducing planning objectives and implementation strategies for:
  - Bass
  - Corinella
  - Coronet Bay
  - Grantville
  - Harmers Haven
  - Jam Jerrup
  - Kilcunda
  - Pioneer Bay/The Gurdies
  - Tenby Point
  - Cape Paterson
- amend Clause 21.12 by including the Bass Coast Strategic Coastal Planning Framework as a reference document;
- rezone land east of Jam Jerrup from Farming Zone (FZ) to Residential 1 Zone (R1Z) as indicated in the Jam Jerrup Structure Plan in the Bass Coast Strategic Coastal Planning Framework;
- rezone a number of land parcels in Grantville as indicated in the Grantville Structure Plan in the Bass Coast Strategic Coastal Planning Framework, including:
  - rezone land fronting Bass Highway from Farming Zone (FZ) to Residential 1 Zone (R1Z);
  - rezone existing Low Density Residential Zone (LDRZ) land east of Doherty Road to Residential 1 Zone (R1Z);
  - rezone land at 55 Grantville–Glen Alvie Road, Grantville from Farming Zone (FZ) to Residential 1 Zone (R1Z);
- rezone land in Coronet Bay from Farming Zone (FZ) to Low Density Residential Zone (LDRZ) as indicated in the Coronet Bay Structure Plan in the Bass Coast Strategic Coastal Planning Framework;
- rezone land in Bass from Rural Living Zone (RLZ) to Low Density Residential Zone (LDRZ) as indicated in the Bass Structure Plan in the Bass Coast Strategic Coastal Planning Framework;
- rezone a number of land parcels in Kilcunda as indicated in the Kilcunda Structure Plan in the Bass Coast Strategic Coastal Planning Framework, including:
  - rezone (4) parcels of land from Farming Zone (FZ) to Rural Living Zone (RLZ);
  - rezone (13) parcels of land from Township Zone (TZ) to Rural Living Zone (RLZ);
  - rezone land within Kilcunda town centre from Farming Zone (FZ) to Township Zone (TZ);
  - rezone land adjoining Township Zone (TZ) to Residential 1 Zone (R1Z);
- amend Design and Development Overlay – Schedule 1;
- apply a Design and Development Overlay – Schedule 1 to the future growth area in Jam Jerrup;
- amend Design and Development Overlay – Schedule 16;
- apply a Development Plan Overlay – Schedule 16 to the land at 55 Grantville–Glen Alvie Road, Grantville;

- amend Development Plan Overlay – Schedule 3; and
- apply Development Plan Overlay – Schedule 3 to land at the corner of Bass Highway and Grantville–Glen Alvie Road, Grantville.

You may inspect the Amendment, any documents that support the Amendment and the explanatory report about the Amendment during office hours, free of charge, at the following locations: Bass Coast Shire Council, Customer Service Centre, 76 McBride Avenue, Wonthaggi; Bass Coast Shire Council, Customer Service Centre, 91–97 Thompson Avenue, Cowes; Bass Coast Shire Customer Service Centre, 1504–1510 Bass Highway, Grantville; Bass Coast Shire Council website: [www.basscoast.vic.gov.au](http://www.basscoast.vic.gov.au); and Department of Planning and Community Development website: [www.dpcd.vic.gov.au/planning/publicinspection](http://www.dpcd.vic.gov.au/planning/publicinspection)

Any person who may be affected by the Amendment may make a submission to the planning authority.

The closing date for submissions is 3 September 2009. A submission must be sent to: Bass Coast Shire Council, Att: Martin Gill, PO Box 118, Wonthaggi, Victoria 3995, or email: [s.skilton@basscoast.vic.gov.au](mailto:s.skilton@basscoast.vic.gov.au)

## Planning and Environment Act 1987

### CASEY PLANNING SCHEME

#### Notice of Preparation of Amendment

#### Amendment C107

#### Authorisation No. A1025

The Casey City Council has prepared Amendment C107 to the Casey Planning Scheme.

In accordance with section 8A(3) of the **Planning and Environment Act 1987**, the Minister for Planning authorised the Casey City Council as the planning authority to prepare the Amendment.

The land affected by the Amendment is known as the land subject to the Cranbourne Development Contributions Plan Overlay DCP01. This land is divided into following two geographical areas:

- Area 1 is bounded by South Gippsland Highway to the west, Narre Warren–Cranbourne Road to the east, proposed Glasscocks Road to the north and Thompsons Road to the south; and

- Area 2 is bounded by Evans Road to the west, Monahans Road to the east, Breens Road to the north and includes part of the Brookland Greens estate to the south of Cranbourne–Frankston Road.

The Amendment proposes to revise the Cranbourne Development Contributions Plan Overlay 1 and the Cranbourne Development Contributions Plan 1997 by allocating unspent funds from state road projects and obsolete Council projects to alternative local projects currently required in Cranbourne.

The Amendment was requested by the City of Casey.

You may inspect the Amendment, any documents that support the Amendment and the explanatory report about the Amendment at the office of the planning authority: City of Casey, Customer Service Centre, Municipal Offices, Magid Drive, Narre Warren; City of Casey, Customer Service Centre, Shop 8 (Bendigo Bank building), Amberly Park Shopping Centre, 101 Seebeck Drive, Narre Warren South; and City of Casey, Customer Service Centre, Cranbourne Park Shopping Centre (opposite Post Office), Cranbourne.

This can be done during office hours and is free of charge.

The Amendment is also available for viewing on the Department of Planning and Community Development website at [www.dpcd.vic.gov.au/planning/publicinspection](http://www.dpcd.vic.gov.au/planning/publicinspection) and on the City of Casey website at [www.casey.vic.gov.au/planningexhibition](http://www.casey.vic.gov.au/planningexhibition)

Any person who may be affected by the Amendment may make a submission to the planning authority. The closing date for submissions is 31 August 2009.

A submission must be sent to: Manager Strategic Development, City of Casey, PO Box 1000, Narre Warren, Victoria 3805.

Please be aware that copies of objections or submissions received may be made available, including electronically, to any person for the purpose of consideration as part of the planning process.

Dated 30 July 2009

DUNCAN TURNER  
Manager Planning

**Planning and Environment Act 1987**

## HUME PLANNING SCHEME

## Notice of Preparation of Amendment

## Amendment C114

## Authorisation A01384

The Hume City Council has prepared Amendment C114 to the Hume Planning Scheme.

In accordance with section 8A(3) of the **Planning and Environment Act 1987**, the Minister for Planning authorised the Hume City Council as planning authority to prepare the Amendment.

The land affected by the Amendment is 15 Donnybrook Road, Mickleham. The land is more specifically described as Lot 2 on PS 602884B Volume 11042 Folio 481.

The Amendment proposes to:

- amend the Schedule to Clause 52.03 (Specific Sites and Exclusions) to include reference to 15 Donnybrook Road, Mickleham, and the associated incorporated document; and
- add the incorporated document titled '15 Donnybrook Road, Mickleham – Panel Sign, June 2009' to the Schedule to Clause 81.01 (Incorporated Documents).

The Amendment would enable the erection and display of an 'internally illuminated business identification panel sign' on the land which is to be used as a freeway service centre.

You may inspect the Amendment, any documents that support the Amendment and the explanatory report about the Amendment at the following locations: at the office of the planning authority, Hume City Council: Broadmeadows Office, 1079 Pascoe Vale Road, Broadmeadows; Sunbury Office, 36 Macedon Street, Sunbury; Craigieburn Office, 59 Craigieburn Road West, Craigieburn; and at the Department of Planning and Community Development website [www.dpcd.vic.gov.au/planning/publicinspection](http://www.dpcd.vic.gov.au/planning/publicinspection)

This can be done during office hours and is free of charge.

Any person who may be affected by the Amendment may make a submission to the planning authority.

The closing date for submissions is 31 August 2009. A submission must be sent to Mr Michael Sharp, Manager Strategic Planning, Hume City Council, PO Box 119, Dallas, Victoria 3047.

DOMENIC ISOLA  
Chief Executive Officer

**Planning and Environment Act 1987**

## WODONGA PLANNING SCHEME

## Notice of Preparation of Amendment

## Amendment C58

## Authorisation A01312

The Wodonga Council has prepared Amendment C58 to the Wodonga Planning Scheme.

In accordance with section 8A(3) of the **Planning and Environment Act 1987**, the Minister for Planning authorised the Wodonga Council as planning authority to prepare the Amendment.

The land affected by the Amendment is known as the Wodonga Country Club (Golf Course), which comprises 78 hectares of land and is described as Lot 1 Plan of Subdivision 538202. The subject land is bounded by Felltimber Creek Road to the south, Parkers Road to the east and Drages Road to the north.

The Amendment rezones the golf course from a Public Use Zone 7 to a Special Use Zone 2 and applies a Development Plan Overlay and Design and Development Overlay over a 6 hectare section of the site fronting the northern end of Parkers Road, between Clubhouse Place and Felltimber Creek.

You may inspect the Amendment, any documents that support the Amendment and the explanatory report about the Amendment, free of charge, at the following locations: during office hours, at the office of the planning authority, Wodonga City Council, Hovell Street, Wodonga; and at the Department of Planning and Community Development website [www.dpcd.vic.gov.au/planning/publicinspection](http://www.dpcd.vic.gov.au/planning/publicinspection)

Any person who may be affected by the Amendment may make a submission to the planning authority.

The closing date for submissions is 30 August 2009. A submission must be sent to the Chief Executive Officer, City of Wodonga, Hovell Street, Wodonga, Victoria 3690.

GAVIN CATOR  
Chief Executive Officer

**Planning and Environment Act 1987**

## WYNDHAM PLANNING SCHEME

## Notice of Preparation of Amendment

## Amendment C111

## Authorisation A01381

The Wyndham City Council has prepared Amendment C111 to the Wyndham Planning Scheme.

In accordance with section 8A(3) of the **Planning and Environment Act 1987**, the Minister for Planning authorised the Wyndham City Council as planning authority to prepare the Amendment.

The Amendment affects land located on the west side of the Werribee River, extending eight kilometres from the Maltby Bypass to Port Phillip Bay at Werribee South. More specifically, the Amendment will apply to land described as Reserve No. 1 and Reserve No. 2 on PS 542646A, Vol. 6888 Fol. 525; Reserve No. 1 and Reserve No. 2 on PS 542647X, Vol. 3876 Fol. 055; and Reserve No. 1 on PS 542648V.

The Amendment proposes to:

- rezone the land described as Reserve No. 2 on PS 542646A and Reserve No. 2 on PS 542647X from Public Use Zone (Schedule 1 – Service and Utility) to Special Use Zone (Schedule 4 – K Road Tourism and Recreation Precinct); and
- rezone the remaining land from Public Use Zone (Schedule 1 – Service and Utility) to Public Park and Recreation Zone.

You may inspect the Amendment, any documents that support the Amendment and the explanatory report about the Amendment, free of charge, at the following locations: during office hours, at the office of the planning authority, Wyndham City Council, 45 Princes Highway, Werribee 3030; on Council's website at [www.wyndham.vic.gov.au](http://www.wyndham.vic.gov.au); and at the Department of Planning and Community Development website [www.dpcd.vic.gov.au/planning/publicinspection](http://www.dpcd.vic.gov.au/planning/publicinspection)

Any person who may be affected by the Amendment may make a submission to the planning authority.

The closing date for submissions is 31 August 2009. A submission must be sent to the Wyndham City Council, 45 Princes Highway, Werribee 3030.

PETER McKINNON  
Planning and Projects Co-Ordinator

**Planning and Environment Act 1987**

## YARRA RANGES PLANNING SCHEME

## Notice of Preparation of Amendment

## Amendment C77

## Authorisation AO1183

The Yarra Ranges Council has prepared Amendment C77 to the Yarra Ranges Planning Scheme.

In accordance with section 8A(3) of the **Planning and Environment Act 1987**, the Minister for Planning authorised the Yarra Ranges Council as planning authority to prepare the Amendment.

The Amendment applies to all land within the Shire of Yarra Ranges.

The Amendment proposes to:

- amend the Municipal Strategic Statement at Clause 21 to address the issue of gaming machines; and
- introduce a Local Planning Policy for Gaming Machines at Clause 22 to guide the exercise of discretion provided by Clause 52.28.

The Amendment implements the findings of the Discussion Paper – ‘Gambling Planning Framework and the Options Paper – Gambling Planning Policy Framework’ prepared by Symplan Consulting for Yarra Ranges Shire Council.

You may inspect the Amendment, any documents that support the Amendment and the explanatory report about the Amendment, free of charge, from 30 July 2009 at the following locations: at the community links of the Shire of Yarra Ranges: Lilydale – Anderson Street, Lilydale; Monbulk – 94 Main Street, Monbulk; Healesville – 276 Maroondah Highway, Healesville; Upwey – 40 Main Street, Upwey; Yarra Junction – Warburton Highway/Hoddle Street, Yarra Junction; at the Shire's website [www.yarraranges.vic.gov.au](http://www.yarraranges.vic.gov.au); and at the Department of Planning and Community Development website [www.dpcd.vic.gov.au/planning/publicinspection](http://www.dpcd.vic.gov.au/planning/publicinspection)

Any person who may be affected by the Amendment may make a submission to the planning authority.

The closing date for submissions is 31 August 2009. A submission must be sent to the Shire of Yarra Ranges, PO Box 105, Lilydale 3140.

DAMIAN CLOSS  
Manager Strategic Planning

Creditors, next-of-kin and others having claims against the estate of any of the undermentioned deceased persons are required to send particulars of their claims to State Trustees Limited, ABN 68 064 593 148, 168 Exhibition Street, Melbourne, Victoria 3000, the personal representative, on or before 29 September 2009, after which date State Trustees Limited may convey or distribute the assets, having regard only to the claims of which State Trustees Limited then has notice.

BOURKE, Joseph Matthew, late of Holdsworth Manor, 208 Holdsworth Road, Bendigo, Victoria 3550, pensioner, who died on 20 April 2009.

BRIGGS, Jean Margaret, late of Unit 5, 7 Cumming Street, Brunswick West, Victoria 3055, home duties, who died on 18 April 2009.

DONALD, David William, late of 43 Ivor Street, Wonthaggi, Victoria 3995, retired, who died on 27 October 2008.

EVANS, Wilfred Lawrence, late of Springvale Private Nursing Home, 340 Springvale Road, Springvale, Victoria 3171, who died on 21 March 2009.

GLYNN, Desmond Gifford, late of Regis Inala Lodge, 220 Middleborough Road, Blackburn South, Victoria 3130, who died on 6 April 2009.

JONES, Mary Patricia, late of Wattle Glen Private Nursing Home, 45 Silvan Road, Wattle Glen, Victoria 3096, who died on 22 June 2009.

LIEPERTZ, Peter Heinrich, late of Unit 8, 213 Beach Road, Mordialloc, Victoria 3195, who died on 1 February 2009.

MADDEN, Christopher Douglas, late of 17 Loch Street, Cranbourne, Victoria 3977, who died on 15 November 2008.

RASPA, Rodolfo, formerly of 21 Orleans Road, Avondale Heights, but late of San Carlo Home for the Aged, 970 Plenty Road, South Morang, Victoria 3752, who died on 25 November 2007.

SMITH, Lindsay Gordon, late of Narracan Gardens Hostel, 11 Amaroo Way, Moe, Victoria 3825, who died on 16 June 2009.

Dated 21 July 2009

ROD SKILBECK  
Manager  
Executor and Trustee Services

Creditors, next-of-kin and others having claims against the estate of any of the undermentioned deceased persons are required to send particulars of their claims to State Trustees Limited, ABN 68 064 593 148, 168 Exhibition Street, Melbourne, Victoria 3000, the personal representative, on or before 2 October 2009, after which date State Trustees Limited may convey or distribute the assets, having regard only to the claims of which State Trustees Limited then has notice.

COOKE, Dorothy Joan, late of 65 Stockdale Avenue, Bentleigh East, Victoria 3165, retired, who died on 23 February 2009.

GREENWOOD, Joan Lillian, also known as Joan Lillian Thorpe, late of 4 Cameron Street, Maryborough, Victoria 3465, pensioner, who died on 7 January 2009.

MAJOR, William Thomas, late of Dorothy Impey Home, 190–202 Cumberland Road, Pascoe Vale, Victoria 3044, retired, who died on 8 February 2009.

MATTEONI, Umberto Luciano, late of 307 Nepean Highway, Edithvale, Victoria 3196, electrician, who died on 16 April 2009.

McGREGOR, Valda Mary, late of Brunswick Manor, 17 Egginton Street, Brunswick West, Victoria 3055, who died on 8 March 2009.

TAYLOR, Jack, late of Unit 3, 27 Panorama Street, Clayton, Victoria 3168, retired, who died on 27 June 2009.

THOMPSON, William Claude, late of Coburg Nursing Home, 867 Sydney Road, Coburg, Victoria 3058, who died on 22 June 2004.

STRAEDE, Anni, late of 50 Settlement Road, Bundoora, Victoria 3083, who died on 27 June 2009.

Dated 24 July 2009

ROD SKILBECK  
Manager  
Executor and Trustee Services

Creditors, next-of-kin and others having claims against the estate of any of the undermentioned deceased persons are required to send particulars of their claims to State Trustees Limited, ABN 68 064 593 148, 168 Exhibition Street, Melbourne, Victoria 3000, the personal representative, on or before 5 October 2009, after which date State Trustees Limited may convey or distribute the assets, having regard only to the claims of which State Trustees Limited then has notice.

BUTCHART, Norma Phillis, late of Tullamore Mercy, Mount Dandenong Tourist Road, Montrose, Victoria 3765, retired, who died on 8 April 2009.

CHANDLER, Albert Reuben, late of Keilor House, 2–6 Copernicus Way, Keilor Downs, Victoria 3038, who died on 11 May 2009.

DUTHIE, Irene Roberta, late of The Belmont Aged Care, 235 High Street, Belmont, Victoria 3216, who died on 30 March 2009.

EARLE, Zelma Lewis Hilda, formerly of Unit 9, 1 Murphy Street, Gardenvale, but late of Wattle Lodge, 209 Bay Street, Brighton, Victoria 3186, retired, who died on 9 May 2009.

HAYWOOD, Gordon, late of Goonawarra Gardens Hostel, 15–21 Anderson Road, Sunbury, Victoria 3429, who died on 28 April 2009.

HERMANN, Maria Dolores, also known as Doris Hermann, late of 52 Vincent Avenue, St Albans, Victoria 3021, who died on 26 May 2009.

HICKS, Joyce Olive, formerly of 43 Widford Street, Glenroy, but late of Colton Close, 1–19 York Street, Glenroy, Victoria 3046, home duties, who died on 26 April 2009.

HOLDEN, Raymond Arthur, late of 40 Vine Street, Nagambie, Victoria 3608, pensioner, who died on 15 April 2009.

LAMA, Lokdarshan, late of 81 Comans Street, Morwell, Victoria 3840, who died on 20 March 2009.

MAUNDER, Ronald Garry, late of 6 June Crescent, Templestowe, Victoria 3106, who died on 26 May 2009.

McGILVRAY, Fay, formerly of 275 Grants Road, Whittlesea, but late of Whittlesea Lodge Private Nursing Home, 30–32 Fir Street, Whittlesea, Victoria 3757, who died on 28 January 2009.

PUNSHON, Linda May, late of Unit 2, 2 Bernbanks Avenue, St Albans, Victoria 3021, retired, who died on 11 March 2009.

Dated 24 July 2009

ROD SKILBECK  
Manager  
Executor and Trustee Services

## EXEMPTION

Application No. A169/2009

The Victorian Civil and Administrative Tribunal has considered an application, pursuant to section 83 of the **Equal Opportunity Act 1995**, by North East Catchment Management Authority. The application for exemption is to enable the applicant to advertise and employ an Indigenous person to fill a newly created role as Landcare Indigenous Involvement Facilitator based in Wodonga but with travel throughout Victoria (the exempt conduct).

Upon reading the material submitted in support of the application the Tribunal is satisfied that it is appropriate to grant an exemption from sections 13, 14, 100 and 195 of the Act to enable the applicant to engage in the exempt conduct.

In granting this exemption, the Tribunal noted:

- The primary purpose of this role is to facilitate partnerships between Landcare and Indigenous communities leading to the enhanced environmental outcomes and broader acceptance of Indigenous aspirations and values.
- The position is for a fixed term of 12 months, and aims to implement research recommendations from the report 'Finding common ground: A review of Indigenous engagement in Landcare Victoria'. If the recommendations are deemed feasible after implementation and the project can demonstrate success there is a chance that employment may be extended for a further period.
- The position created is for a project funded by the Department of Sustainability and Environment. The project aims to increase the involvement of Indigenous communities in Landcare. This will involve working closely with Regional Indigenous Facilitators in northern Victoria and with elders from Indigenous communities. The facilitator will require a good understanding of Indigenous communities and be a person that is acceptable to these communities. This is particularly important as the project must be completed within 12 months, giving very little time to 'come up to speed'. Furthermore an Indigenous person, with links and respected by these communities, gives the project the best chance of success.

- The North East Catchment Management Authority has close links with the local Indigenous community having employed an Indigenous Liaison Officer since 2006. The new role that the North East Catchment Management Authority is applying for is a natural extension of the work that has already been done to engage the Indigenous community in natural resource management programs. The Indigenous Liaison Officer will act as a mentor and support person to the Landcare Indigenous Involvement Facilitator.
- The North East Catchment Management Authority has a culture that supports and respects Indigenous persons and their diverse requirements. All employees participate in Cultural Awareness training as part of their ongoing employment.
- The employment of an Indigenous person in the role of Landcare Indigenous Involvement Facilitator will also contribute to the Indigenous Public Sector Employment Strategy targets. Whilst still in the draft stage, this Strategy's overarching goal is to increase Indigenous participation in the Victorian public sector workforce, and will replace the 'Wur-cum Burra' Strategy 2002–2005.
- Advertise and employ women only to work in Emma House Domestic Violence Service Inc.
- Advertise and employ women of a specified race or ethnic origin, or whose first language is a specified language other than English, to work in the organisation on specific projects targeted at groups of women of that race or ethnic origin or whose first language is that language.
- Restrict individual membership of the organisation to women only.
- Require that organisations that are members of Emma House Domestic Violence Service Inc. be represented at meetings (whether they come to attend, speak or vote) by women only.

(the exempt conduct).

Upon reading the material submitted in support of the application the Tribunal is satisfied that it is appropriate to grant an exemption from sections 13, 14, 100 and 195 of the Act to enable the applicant to engage in the exempt conduct.

In granting this exemption, the Tribunal noted:

The Tribunal hereby grants an exemption to the applicant from the operation of sections 13, 14, 100 and 195 of the **Equal Opportunity Act 1995** to enable the applicant to engage in the exempt conduct.

This exemption is to remain in force from the day on which notice of the exemption is published in the Government Gazette until 1 July 2012.

Dated 23 July 2009

HER HONOUR JUDGE HARBISON  
Vice President

#### EXEMPTION

Application No. A172/2009

The Victorian Civil and Administrative Tribunal has considered an application, pursuant to section 83 of the **Equal Opportunity Act 1995**, by Emma House Domestic Violence Services Inc. The application for exemption is to enable the applicant to:—

- Emma House Domestic Violence Service Inc's objective is to maintain a women's domestic violence service that is community based and run by women for women, thereby creating an environment which is accessible, non-threatening and comfortable, where confidentiality and respect for the women's perspective is attributed the highest priority.
- Emma House Domestic Violence Service Inc's business is to provide service to women and their children who have experienced domestic and family violence. Emma House is also in a position to influence decisions of other organisations, agencies and Government to improve gender sensitivity in the provision of their services.
- It may be threatening to the clients of the service to have men provide the counselling and support service to them.
- Emma House Domestic Violence Service Inc's provides for assistance to women and children by providing appropriate professional and community services for those women who desire and need to use such services and to assist to that end as a

referral agency. They also provide, when requested, follow up support to those women and children who have left the house and to assist them, wherever possible, to establish themselves as members of the community. Furthermore, Emma House provides an outreach service for their clients giving them support and assistance regardless of whether they need refuge accommodation or not.

The Tribunal hereby grants an exemption to the applicant from the operation of sections 13, 14, 100 and 195 of the **Equal Opportunity Act 1995** to enable the applicant to engage in the exempt conduct.

This exemption is to remain in force from the day on which notice of the exemption is published in the Government Gazette until 1 July 2012.

Dated 23 July 2009

HER HONOUR JUDGE HARBISON  
Vice President

#### EXEMPTION

Application No. A175/2009

The Victorian Civil and Administrative Tribunal has considered an application, pursuant to section 83 of the **Equal Opportunity Act 1995**, by Indigenous Allied Health Australia. The application for exemption is to enable the applicant to advertise and employ an Aboriginal or Torres Strait Islander for the position of Chief Executive Officer of Indigenous Allied Health Australia (IAHA) (the exempt conduct).

Upon reading the material submitted in support of the application the Tribunal is satisfied that it is appropriate to grant an exemption from sections 13, 14, 100 and 195 of the Act to enable the applicant to engage in the exempt conduct.

In granting this exemption, the Tribunal noted:

- IAHA was newly established on 12 June 2009. A person of Indigenous descent is required to fill the role of the CEO in order to establish IAHA as a credible advocacy organisation for Indigenous health in Australia and to support the achievement of the organisation's strategic objectives of:
  - improved competencies of allied health practitioners working with Aboriginal and Torres Strait Islander peoples and their communities;

- improved allied health services for Indigenous peoples and communities, as well as effective support for Aboriginal and Torres Strait Islander members of the IAHA.

The Tribunal hereby grants an exemption to the applicant from the operation of sections 13, 14, 100 and 195 of the **Equal Opportunity Act 1995** to enable the applicant to engage in the exempt conduct.

This exemption is to remain in force from the day on which notice of the exemption is published in the Government Gazette until 1 July 2012.

Dated 24 July 2009

HER HONOUR JUDGE HARBISON  
Vice President

#### Department of Treasury and Finance SALE OF CROWN LAND BY PUBLIC AUCTION

On 28 August 2009 at 1.00 pm on site

**Reference:** F07/28174.

**Address of Property:** 30 Church Street, Quambatook.

**Crown Description:** Crown Allotment 2002, Township of Quambatook, Parish of Quambatook.

**Terms of Sale:** Deposit 10%, Balance 60 days or earlier by mutual agreement.

**Area:** 2588 m<sup>2</sup>.

**Officer Co-ordinating Sale:** Garry McKenzie, Garry McKenzie & Associates Pty Ltd, 229 Lydiard Street North, Ballarat, Victoria 3350.

**Selling Agent:** Elders Rural Services Australia Ltd, 9503 Murray Valley Highway, Kerang, Victoria 3579.

TIM HOLDING MP  
Minister for Finance, Workcover and  
the Transport Accident Commission

#### Agricultural and Veterinary Chemicals (Control of Use) Act 1992

##### APPOINTMENT OF AUTHORISED OFFICER

I, Anthony Gerard Britt, Manager Animal Standards in the Department of Primary Industries, pursuant to the powers, duties and functions given to me by a delegation under section 74 of the **Agricultural and Veterinary Chemicals (Control of Use) Act 1992** and of



my respective powers to appoint authorised officers under section 53 of the **Agricultural and Veterinary Chemicals (Control of Use) Act 1992**, hereby appoint the following person employed in the Public Service, as an authorised officer for the purposes of all of the provisions of the **Agricultural and Veterinary Chemicals (Control of Use) Act 1992** and any Regulation or Order made under this Act. This appointment remains in force until revoked or until 30 June 2012.

Name of person

Roger Arthur Lyford

Dated 16 July 2009

ANTHONY GERARD BRITT  
Manager Animal Standards

#### **Livestock Disease Control Act 1994**

##### APPOINTMENT OF INSPECTOR

I, Anthony Gerard Britt, Manager Animal Standards in the Department of Primary Industries, pursuant to the powers, duties and functions given to me by a delegation under section 103 of the **Livestock Disease Control Act 1994** and of my respective powers to appoint inspectors under section 108 of the **Livestock Disease Control Act 1994**, hereby appoint the following person, who holds a position under the provisions of the **Public Administration Act 2004**, as an inspector for the purposes of all of the provisions of the **Livestock Disease Control Act 1994** and in respect of all livestock. This appointment remains in force until revoked or until 30 June 2012.

Name of person

Roger Arthur Lyford

Dated 16 July 2009

ANTHONY GERARD BRITT  
Manager Animal Standards

#### **Prevention of Cruelty to Animals Act 1986**

##### APPROVAL OF GENERAL INSPECTOR

I, Hugh Warwick Chorley Millar, Executive Director Biosecurity Victoria in the Department of Primary Industries, pursuant to the powers, duties and functions given to me by a delegation under section 38 of the **Prevention of Cruelty to Animals Act 1986** and of my respective powers to approve inspectors under section 18

of the **Prevention of Cruelty to Animals Act 1986**, hereby approve the following person, who is an inspector of livestock under the provisions of the **Livestock Disease Control Act 1994**, as a general inspector for the purposes of Part 2A and Part 3A of the **Prevention of Cruelty to Animals Act 1986**. This approval remains in force until revoked or until 30 June 2012.

Name of person

Roger Arthur Lyford

Dated 20 July 2009

HUGH WARWICK CHORLEY MILLAR  
Executive Director Biosecurity Victoria

#### **Education and Training Reform Act 2006**

##### NOTIFICATION CANCELLING REGISTRATION OF A TEACHER

Pursuant to section 2.6.29 of the **Education and Training Reform Act 2006**, the Victorian Institute of Teaching must disqualify a registered teacher from teaching and cancel his/her registration where that person has been convicted or found guilty at any time in Victoria or elsewhere of a sexual offence.

On 29 June 2009, Paul Chris Pavlou was convicted of the sexual offence of indecent act with a child under 16 years of age.

On 29 June 2009, Paul Chris Pavlou was disqualified from teaching and his registration as a teacher in Victoria was cancelled.

#### **Land Acquisition and Compensation Act 1986**

FORM 7

S. 21

Reg. 16

##### Notice of Acquisition

##### Compulsory Acquisition of Interest in Land

Melbourne Water Corporation (Melbourne Water) declares that by this notice it acquires the following interest (easement) in the land described as part of Lot 1 on Plan of Subdivision 111153, Parish of Kinglake, comprising 1235 square metres and being part of the land described in Certificate of Title Volume 9037 Folio 824, shown as E-1 on Plan 115\_9037\_824\_Vs3.

**Interest Acquired:** That of Victorian Wholesalers Confectioners Pty Ltd, ACN 004341084, and all other interests.

Published with the authority of Melbourne Water Corporation.

Dated 30 July 2009

For and on behalf of Melbourne Water  
 ROB SKINNER  
 Managing Director  
 Melbourne Water

---

**Land Acquisition and Compensation Act 1986**

FORM 7 S. 21  
 Reg. 16

Notice of Acquisition

Compulsory Acquisition of Interest in Land

Melbourne Water Corporation (Melbourne Water) declares that by this notice it acquires the following interest (easement) in the land described as part of Lot 11 on Plan of Subdivision 419551B, Parish of Yea, comprising 1939 square metres and being part of the land described in Certificate of Title Volume 10758 Folio 497, shown as E-1 and E-2 on Plan 332\_10758\_497.

**Interest Acquired:** That of Dianne Bartels and all other interests.

Published with the authority of Melbourne Water Corporation.

Dated 30 July 2009

For and on behalf of Melbourne Water  
 ROB SKINNER  
 Managing Director  
 Melbourne Water

---

**Land Acquisition and Compensation Act 1986**

FORM 7 S. 21  
 Reg. 16

Notice of Acquisition

Compulsory Acquisition of Interest in Land

Melbourne Water Corporation (Melbourne Water) declares that by this notice it acquires the following interest (easement) in the land described as part of Lot 2 on Plan of Subdivision 328259D, Parish of Yea, comprising 4743 square metres and being part of the land described in Certificate of Title Volume 10394 Folio 649, shown as E-1 on Plan 333\_10394\_649.

**Interest Acquired:** That of Darryl Graeme King and all other interests.

Published with the authority of Melbourne Water Corporation.

Dated 30 July 2009

For and on behalf of Melbourne Water  
 ROB SKINNER  
 Managing Director  
 Melbourne Water

---

**Water Act 1989**

SOUTH GIPPSLAND WATER  
 CORPORATION

Proposed Extension of  
 Sewerage and Water Districts

Notice is hereby given that the South Gippsland Water Corporation, pursuant to section 122M of the **Water Act 1989**, proposes to extend the sewerage districts around the Townships of Cape Paterson, Foster, Inverloch, Korumburra, Leongatha, Port Albert, Port Welshpool, Toora, Waratah Bay, Welshpool, Wonthaggi and Yarram.

The Corporation also proposes to extend the water districts around the Townships of Foster, Inverloch, Leongatha, Port Welshpool and Wonthaggi.

Plans of the proposed sewer and water district extensions are available for inspection, at South Gippsland Water's offices at 14-18 Pioneer Street, Foster, during normal office hours of 8.30 am to 5.00 pm, Monday to Friday, excepting public holidays.

Submissions are invited on the proposal and should set out the grounds on which it is made. All submissions must be received by the Corporation on or before Monday 31 August 2009 at 5.00 pm.

STEVE EVANS  
 Managing Director  
 South Gippsland Water

---

**Family Violence Protection Act 2008 (Section 193)**  
IN THE MAGISTRATES' COURT OF VICTORIA AT HEIDELBERG  
SITTING AT MELBOURNE

Case No. X03662673

**BETWEEN:**

XXXX

Applicant

and

GISELLE WILDING

Respondent

**ORDER**

DEPUTY CHIEF MAGISTRATE:

Her Honour Jelena Popovic

DATE MADE:

23 February 2009

ORIGINATING PROCESS:

Application for intervention

HOW OBTAINED:

Respondent's application for intervention order filed at the Magistrates' Court at Heidelberg on 9 November 2000.

ATTENDANCES:

The Applicant appeared in person.

The Respondent appeared in person.

THE COURT ORDERS THAT:

Giselle Wilding having habitually, persistently and without any reasonable grounds, constituted proceedings under this Act against the same person be declared a vexatious litigant.

An application for a family violence intervention order, or the variation, revocation or extension of a family violence intervention order, in relation to the person stated in this order or that person's children cannot be sought without leave of the Court.

I declare Giselle Wilding to be a vexatious litigant for all the purposes under the **Family Violence Protection Act 2008**. I publish these reasons.

In accordance with s. 198 of the **Family Violence Protection Act 2008**. I request that the Attorney-General cause a copy of this order to be published in the Government Gazette. I request the Principal Registrar of the Magistrates' Court of Victoria advise the Attorney-General of the making of this order. I also request the Principal Registrar of the Magistrates' Court file notice of this order at the County Court of Victoria, the Supreme Court of Victoria and the Children's Court.

Dated 23 February 2009

Signed  
DEPUTY CHIEF MAGISTRATE POPOVIC

**Geographic Place Names Act 1998****NOTICE OF INTENTION TO REGISTER A GEOGRAPHIC NAME**

The Registrar of Geographic Names hereby gives notice of intention to register the undermentioned place name(s) and/or amendments to the boundaries of the undermentioned localities. Any objections to the proposal(s) should be made in writing (stating the reasons therefor) and lodged with the Registrar within 30 days of publication of this notice. If no objections are lodged within this period, any newly proposed names will become the official names and/or any proposed locality boundary amendments will be registered in the Register of Geographic Names.

<b>File No.</b>	<b>Naming Authority</b>	<b>Place Name</b>	<b>Location</b>
GPN008100	City of Monash	Meade Reserve	Haughton Road, Clayton
LA/12/0026	Shire of Yarra Ranges	Lysterfield and Narre Warren North	As on version 4.9 of the plan showing the locality names and boundaries within the municipality. Copies of this plan may be inspected at the municipal offices or at the office of the Registrar of Geographic Names following registration.

Office of the Registrar of Geographic Names

c/- **LAND VICTORIA**

17th Floor

570 Bourke Street

Melbourne 3000

JOHN E. TULLOCH  
Registrar of Geographic Names

### Infertility Treatment Act 1995

In line with the requirements of section 117 of the **Infertility Treatment Act 1995**, the Infertility Treatment Authority wishes to announce the following approvals and renewals for Licensed Centres and Practitioners.

#### Licensed Centres approved or renewed to provide treatment for the period of 1 July 2008 to 30 June 2009

Legal Entity	Licensed Place	Clinic	Period of Approval
Adelaide Fertility Centre Pty Ltd (trading as Repromed Mildura)	Repromed Mildura	Repromed Mildura	01/01/08 to 31/12/10
Ballarat IVF	Ballarat IVF	Ballarat IVF	01/07/08 to 30/06/11
CFC, Melbourne	CFC, Melbourne	City Fertility Centre, Melbourne	31/12/07 to 30/12/10
Epworth Foundation	Epworth Freemasons Hospital	Melbourne IVF	01/10/08 to 30/09/09
Epworth Foundation	Epworth HealthCare Richmond	Monash IVF	01/01/09 to 31/12/11
Mercy Public Hospitals Inc.	Mercy Public Hospitals Inc.	Melbourne Assisted Conception Centre	28/02/09 to 31/07/09
Monash IVF Pty Ltd	Monash IVF at Central Gippsland Health Service, Sale	Monash IVF	01/01/08 to 31/12/10
Monash IVF Pty Ltd	Monash IVF – Geelong	Monash IVF	17/10/07 to 16/10/10
Monash IVF Pty Ltd	Monash IVF at Monash Surgical Private Hospital	Monash IVF	01/1/09 to 31/12/11
Monash IVF Pty Ltd	Monash IVF at Bendigo Private Day Surgery	Monash IVF	01/01/09 to 31/12/09
Monash IVF Pty Ltd	Monash IVF at Western Day Surgery	Monash IVF	01/01/09 to 31/12/09
Monash IVF Pty Ltd	Monash at Casterton Memorial Hospital	Monash IVF	01/10/08 to 30/09/11
Monash IVF Pty Ltd	Monash IVF at Seymour District Memorial Hospital	Monash IVF	01/10/08 to 30/09/11
The Royal Women's Hospital	The Royal Women's Hospital	Melbourne IVF	30/08/09 to 29/08/11

#### Practitioners approved or renewed to provide treatment for the period of 1 July 2008 to 30 June 2009

Name	Licensed Place	Clinic	Approval Period
Alesi Rita	See Note* Licensed Places	Monash IVF	31/12/2010
Alexander Katie-Lee	Ballarat Day Procedure Centre	Ballarat IVF	31/12/2010
Allen Meagan	Epworth Freemasons Hospital, The Royal Women's Hospital	Melbourne IVF	31/12/2011
Archer Janell	Epworth Freemasons Hospital, The Royal Women's Hospital	Melbourne IVF	31/12/2009
Attard Marlene	Epworth Freemasons Hospital, The Royal Women's Hospital	Melbourne IVF	31/12/2009

Name		Licensed Place	Clinic	Approval Period
Bailey	Catherine	Mildura Private Hospital	Repromed Mildura	31/12/2009
Bainbridge	Kate	See Note* Licensed Places	Monash IVF	31/12/2011
Bardsley	Michael	Ballarat Day Procedure Centre	Ballarat IVF	31/12/2011
Barry	Michael	Mildura Private Hospital	Repromed Mildura	31/12/2010
Bell	Joanne	Outside Victoria	Monash IVF	31/12/2010
Bell	Lauren	See Note* Licensed Places	Monash IVF	31/12/2011
Benson	Julianne	Epworth Freemasons Hospital, The Royal Women's Hospital	Melbourne IVF	31/12/2011
Bertino	Melanie	See Note* Licensed Places	Monash IVF	31/12/2011
Bezas	Georgia	See Note* Licensed Places	Monash IVF	31/12/2011
Blacher	Tamara	Epworth Freemasons Hospital, The Royal Women's Hospital	Melbourne IVF	31/12/2011
Boquest	Andrew	Epworth Freemasons Hospital, The Royal Women's Hospital	Melbourne IVF	31/12/2011
Bourne	Harold	Epworth Freemasons Hospital, The Royal Women's Hospital	Melbourne IVF	31/12/2009
Brearily	Cynthia	See Note* Licensed Places	Monash IVF	31/12/2011
Bruce	Paula	Mildura Private Hospital	Repromed Mildura	31/12/2010
Burmeister	Lynn	Epworth Freemasons Hospital, Mercy Public Hospital Inc.	Monash IVF & Melbourne Assisted Conception Centre	18/02/2011
Carmichael	Michele	See Note* Licensed Places	Monash IVF	31/12/2010
Catt	Jim	See Note* Licensed Places	Monash IVF	31/12/2010
Cattral	Fleur	Epworth Freemasons Hospital, The Royal Women's Hospital	Melbourne IVF	31/12/2011
Chen	Lin Wei	Epworth Freemasons Hospital, The Royal Women's Hospital	Melbourne IVF	31/12/2011
Clarke	Geoffery	Epworth Freemasons Hospital, The Royal Women's Hospital	Melbourne IVF	31/12/2009
Clarke	Andrea	See Note* Licensed Places	Monash IVF	31/12/2011
Clarke	Veronica	Private Practice	Private Practice	31/12/2011
Cleary	Michelle	See Note* Licensed Places	Monash IVF	31/12/2010
Clements	Phillippa	See Note* Licensed Places	Monash IVF	31/12/2011
Coleman	Peter	Epworth Freemasons Hospital, The Royal Women's Hospital	Melbourne IVF	31/12/2009
Coleman	Susan	Epworth Freemasons Hospital, The Royal Women's Hospital	Melbourne IVF	31/12/2009
Collins	Rebecca	Mildura Private Hospital	Repromed Mildura	31/12/2009
Collins	Amanda	See Note* Licensed Places	Monash IVF	31/12/2011
Conyers	Karen	Mildura Private Hospital	Repromed Mildura	31/12/2010
Cook	Roger	Mercy Public Hospital Inc.	Melbourne Assisted Conception Centre	31/12/2010
Cowell	Fiona	Mercy Public Hospital Inc.	Melbourne Assisted Conception Centre	31/12/2011
Coyne	Geraldine	See Note* Licensed Places	Monash IVF	31/12/2009
Crowe	Michael	Epworth Freemasons Hospital, The Royal Women's Hospital	Melbourne IVF	31/12/2010
Cullen	John	See Note* Licensed Places	Monash IVF	31/12/2011

Name		Licensed Place	Clinic	Approval Period
Dalton	Russell	Ballarat Day Procedure Centre	Ballarat IVF	31/12/2010
De Silva	Selvi	Epworth Freemasons Hospital, The Royal Women's Hospital	Melbourne IVF	31/12/2011
De Souza	Megan	See Note* Licensed Places	Monash IVF	31/12/2009
Dear	Melinda	See Note* Licensed Places	Monash IVF	31/12/2010
Diamente	Maria	See Note* Licensed Places	Monash IVF	31/12/2011
Dickinson	Narelle	CFC, Melbourne	City Fertility Clinic	31/12/2009
Dimitrakopoulos	Anna	See Note* Licensed Places	Monash IVF	31/12/2011
Downing	Bruce	See Note* Licensed Places	Monash IVF	31/12/2010
Doyle	Wendy	Epworth Freemasons Hospital, The Royal Women's Hospital	Melbourne IVF	31/12/2011
Duggan	Winnie	Outside Victoria	Monash IVF	31/12/2010
Dunn	Natasha	See Note* Licensed Places	Monash IVF	31/12/2011
Ebinger	Emma	CFC, Melbourne	City Fertility Clinic	31/12/2011
Edgar	David	Epworth Freemasons Hospital, The Royal Women's Hospital	Melbourne IVF	31/12/2009
Ellis	Joi	Outside Victoria	Monash IVF	31/12/2010
Elzeiny	Hossam	Epworth Freemasons Hospital, The Royal Women's Hospital	Melbourne IVF	31/12/2011
Ericsson	Anna	Epworth Freemasons Hospital, The Royal Women's Hospital	Melbourne IVF	31/12/2010
Eskander	Amgad	See Note* Licensed Places	Monash IVF	31/12/2010
Fernando	Ishari	See Note* Licensed Places	Monash IVF	31/12/2011
Filipovits	Jessica	Epworth Freemasons Hospital, The Royal Women's Hospital	Melbourne IVF	31/12/2010
Fleming	Kate	Epworth Freemasons Hospital, The Royal Women's Hospital	Melbourne IVF	31/12/2010
Fooks	Marilyn	See Note* Licensed Places	Monash IVF	31/12/2010
Foote	Simone	Epworth Freemasons Hospital, The Royal Women's Hospital	Melbourne IVF	31/12/2011
Foster	Penelope	Epworth Freemasons Hospital, The Royal Women's Hospital	Melbourne IVF	31/12/2009
Fox	Gregory	Epworth Freemasons Hospital, The Royal Women's Hospital	Melbourne IVF	31/12/2009
Galea	Jessica	See Note* Licensed Places	Monash IVF	31/12/2010
Galea	Sandra	See Note* Licensed Places	Monash IVF	31/12/2011
General	Jane	Mildura Private Hospital	Repromed Mildura	31/12/2010
Giuliani	Belinda	See Note* Licensed Places	Monash IVF	31/12/2011
Glage	Eve	Epworth Freemasons Hospital, The Royal Women's Hospital	Melbourne IVF	31/12/2009
Gluschenko	Kristi	Epworth Freemasons Hospital, The Royal Women's Hospital	Melbourne IVF	31/12/2011
Goncalves	Celia	See Note* Licensed Places	Monash IVF	31/12/2010
Gore	Kate	Ballarat Day Procedure Centre	Ballarat IVF	31/12/2010
Graham	Anne	Mildura Private Hospital	Repromed Mildura	31/12/2010
Grimwood	Lauren	Epworth Freemasons Hospital, The Royal Women's Hospital	Melbourne IVF	31/12/2011

Name		Licensed Place	Clinic	Approval Period
Gronow	Michael	Epworth Freemasons Hospital, The Royal Women's Hospital	Melbourne IVF	31/12/2009
Gwilym	Stacey	Epworth Freemasons Hospital, The Royal Women's Hospital	Melbourne IVF	31/12/2010
Hafeez	Fareha	See Note* Licensed Places	Monash IVF	31/12/2010
Haines	Wendy	Private Practice		31/12/2010
Hale	Lyndon	Epworth Freemasons Hospital, The Royal Women's Hospital	Melbourne IVF	31/12/2009
Harper	Jennifer	See Note* Licensed Places	Monash IVF	31/12/2009
Hatfield	Misty	CFC, Melbourne	City Fertility Clinic	31/12/2009
Healy	David	See Note* Licensed Places	Monash IVF	31/12/2010
Henshaw	Richard	Mildura Private Hospital	Repromed Mildura	31/12/2010
Holden	Sandra	See Note* Licensed Places	Monash IVF	31/12/2010
Hope	Nicole	See Note* Licensed Places	Monash IVF	31/12/2011
Houlahan	Loretta	Epworth Freemasons Hospital, The Royal Women's Hospital	Melbourne IVF	31/12/2010
Hung	Emmy (Fan-Chin)	CFC, Melbourne	City Fertility Clinic	31/12/2009
Hunt-Smith	Sharon	See Note* Licensed Places	Monash IVF	31/12/2010
Hyland	Bernadette	See Note* Licensed Places	Monash IVF	31/12/2011
Jacklyn	Sarah	CFC, Melbourne	City Fertility Clinic	31/12/2011
Jalland	Mark	See Note* Licensed Places	Monash IVF	31/12/2011
Jeffrey	Regan	Mildura Private Hospital	Repromed Mildura	31/12/2010
Jericho	Helena	CFC, Melbourne	City Fertility Clinic	31/12/2009
Jess	Natalie	Epworth Freemasons Hospital, The Royal Women's Hospital	Melbourne IVF	31/12/2010
Johnstone	Prudence	Mercy Public Hospital Inc.	Melbourne Assisted Conception Centre	31/12/2010
Karani	Jerustin	Epworth Freemasons Hospital, The Royal Women's Hospital	Melbourne IVF	31/12/2011
Kasap	Rachael	See Note* Licensed Places	Monash IVF	31/12/2011
Kirby	Christine	Mildura Private Hospital	Repromed Mildura	31/12/2010
Knight	Rachael	Epworth Freemasons Hospital, The Royal Women's Hospital	Melbourne IVF	31/12/2010
Korfiatis	Natasha	See Note* Licensed Places	Monash IVF	31/12/2010
Kovacs	Gab	See Note* Licensed Places	Monash IVF	31/12/2009
Kralewski	Vicki	See Note* Licensed Places	Monash IVF	31/12/2009
Krapez	Jennifer	Epworth Freemasons Hospital, The Royal Women's Hospital	Melbourne IVF	31/12/2009
Krishnamoorthy	Kalyani	Epworth Freemasons Hospital, The Royal Women's Hospital	Melbourne IVF	13/12/2011
Kuhn	Raphael	Epworth Freemasons Hospital, The Royal Women's Hospital	Melbourne IVF	31/12/2009
Lam	Kevin	Mildura Private Hospital	Repromed Mildura	31/12/2009
Lan Lan Koh	Karen	Epworth Freemasons Hospital, The Royal Women's Hospital	Melbourne IVF	31/12/2011
Lane	Michelle	Mildura Private Hospital	Repromed Mildura	31/12/2010



Name		Licensed Place	Clinic	Approval Period
Lawler	Celine	Epworth Freemasons Hospital, The Royal Women's Hospital	Melbourne IVF	31/12/2010
Lawrence	Anthony	See Note* Licensed Places	Monash IVF	31/12/2009
Lawrence	Mark	See Note* Licensed Places	Monash IVF	31/12/2009
Lekgabe	Edna	See Note* Licensed Places	Monash IVF	31/12/2009
Leonard-Johnson	Lisa	See Note* Licensed Places	Monash IVF	31/12/2010
Leong	Kenneth	See Note* Licensed Places	Monash IVF	31/12/2010
Liubinas	Jayne	Ballarat Day Procedure Centre	Ballarat IVF	31/12/2010
Lockitch	Antonia	Outside Victoria	Monash IVF	31/12/2010
Lolatgis	Nicholas	See Note* Licensed Places	Monash IVF	31/12/2009
Ludbrook	Catherine	Ballarat Day Procedure Centre	Ballarat IVF	31/12/2011
Lutjen	Peter	See Note* Licensed Places	Monash IVF	31/12/2009
Maclennan	Ismael	CFC, Melbourne	City Fertility Clinic	31/12/2011
Mann	Michelle	See Note* Licensed Places	Monash IVF	31/12/2011
Mannerheim	Merrilyn	Epworth Freemasons Hospital, The Royal Women's Hospital	Melbourne IVF	31/12/2011
Mantelos	Kathy	Epworth Freemasons Hospital, The Royal Women's Hospital	Melbourne IVF	31/12/2009
Marfatia	Riddhi	Epworth Freemasons Hospital, The Royal Women's Hospital	Melbourne IVF	31/12/2010
Martic	Mirjana	Epworth Freemasons Hospital, The Royal Women's Hospital	Melbourne IVF	31/12/2011
Matic	Hayley	Epworth Freemasons Hospital, The Royal Women's Hospital	Melbourne IVF	31/12/2010
Matthews	Pam	Epworth Freemasons Hospital, The Royal Women's Hospital	Melbourne IVF	31/12/2011
McBain	John	Epworth Freemasons Hospital, The Royal Women's Hospital	Melbourne IVF	31/12/2009
McClure	Lindsay	Epworth Freemasons Hospital, The Royal Women's Hospital	Melbourne IVF	31/12/2011
McCully	Brian	See Note* Licensed Places	Monash IVF	31/12/2011
McDonald	Michele	Epworth Freemasons Hospital, The Royal Women's Hospital	Melbourne IVF	31/12/2009
McTaggart	Jillian	See Note* Licensed Places	Monash IVF	31/12/2010
Merry	Nicole	Epworth Freemasons Hospital, The Royal Women's Hospital	Melbourne IVF	31/12/2009
Mina	Marlene	Outside Victoria	Monash IVF	31/12/2010
Mitten	Janine	Epworth Freemasons Hospital, The Royal Women's Hospital	Melbourne IVF	31/12/2009
Moffat	Jocelyn	Epworth Freemasons Hospital, The Royal Women's Hospital	Melbourne IVF	31/12/2010
Mohan	Patrick	Ballarat Day Procedure Centre	Ballarat IVF	31/12/2011
Moloney	Patrick	Ballarat Day Procedure Centre	Ballarat IVF	31/12/2011
Monga	Deepika	Ballarat Day Procedure Centre	Ballarat IVF	31/12/2010
Monro	Robin	See Note* Licensed Places	Monash IVF	31/12/2011
Najjar	Haider	Epworth Freemasons Hospital, The Royal Women's Hospital	Melbourne IVF	31/12/2010

Name		Licensed Place	Clinic	Approval Period
Nave	Catherine	Epworth Freemasons Hospital, The Royal Women's Hospital	Melbourne IVF	31/12/2010
Nieto	Felix	See Note* Licensed Places	Monash IVF	31/12/2009
Ninnis	Anna	Epworth Freemasons Hospital, The Royal Women's Hospital	Melbourne IVF	31/12/2010
O'Byrne	Louise	Epworth Freemasons Hospital, The Royal Women's Hospital	Melbourne IVF	31/12/2010
Oke	Kay	Epworth Freemasons Hospital, The Royal Women's Hospital	Melbourne IVF	31/12/2010
Osborn	Anna	See Note* Licensed Places	Monash IVF	31/12/2011
Osianlis	Tiki	See Note* Licensed Places	Monash IVF	31/12/2009
Pacella	Leanne	Mildura Private Hospital	Repromed Mildura	31/12/2011
Parmar	Chandrika	Epworth Freemasons Hospital, The Royal Women's Hospital	Melbourne IVF	31/12/2011
Peak	Suellen	Epworth Freemasons Hospital, The Royal Women's Hospital	Melbourne IVF	31/12/2011
Pearce	Scott	Epworth Freemasons Hospital, The Royal Women's Hospital	Melbourne IVF	31/12/2011
Pearse	Emily	Ballarat Day Procedure Centre	Ballarat IVF	31/12/2011
Perri	Marie	Epworth Freemasons Hospital, The Royal Women's Hospital	Melbourne IVF	31/12/2010
Phillips	Sarah	Epworth Freemasons Hospital, The Royal Women's Hospital	Melbourne IVF	31/12/2010
Poliness	Anne	CFC, Melbourne	City Fertility Clinic	31/12/2010
Polyakov	Alex	Epworth Freemasons Hospital, The Royal Women's Hospital	Melbourne IVF	31/12/2010
Pope	Adrienne	See Note* Licensed Places	Monash IVF	31/12/2009
Pyne	Jennifer	See Note* Licensed Places	Monash IVF	31/12/2009
Quinn	Michael	Epworth Freemasons Hospital, The Royal Women's Hospital	Melbourne IVF	31/12/2010
Rendall	Susan	Epworth Freemasons Hospital, The Royal Women's Hospital	Melbourne IVF	31/12/2009
Riach	Christine	Mildura Private Hospital	Repromed Mildura	31/12/2010
Richings	Nadine	Epworth Freemasons Hospital, The Royal Women's Hospital	Melbourne IVF	31/12/2011
Robertson	Anne	See Note* Licensed Places	Monash IVF	31/12/2009
Rombauts	Luk	See Note* Licensed Places	Monash IVF	13/12/2011
Rose	Ilna	See Note* Licensed Places	Monash IVF	31/12/2010
Sabary	Sam	See Note* Licensed Places	Monash IVF	31/12/2010
Saunders	Sue	Outside Victoria	Monash IVF	31/12/2010
Sciorio	Romualdo	See Note* Licensed Places	Monash IVF	31/12/2011
Seeley	Jan	CFC, Melbourne	City Fertility Clinic	31/12/2009
Shields	Emily	Epworth Freemasons Hospital, The Royal Women's Hospital	Melbourne IVF	31/12/2010
Shine Philip	Sara	See Note* Licensed Places	Monash IVF	31/12/2010
Simpson	Samantha	See Note* Licensed Places	Monash IVF	31/12/2010
Skinner	Brooke	Outside Victoria	Monash IVF	31/12/2011
Sleeman	Kimberley	Mildura Private Hospital	Repromed Mildura	31/12/2010

Name		Licensed Place	Clinic	Approval Period
Sloan	Kirsty	Epworth Freemasons Hospital, The Royal Women's Hospital	Melbourne IVF	31/12/2011
Smith	Ben	Ballarat Day Procedure Centre	Ballarat IVF	31/12/2010
Sorby	Kelli	See Note* Licensed Places	Monash IVF	31/12/2010
Speirs	Andrew	Epworth Freemasons Hospital, The Royal Women's Hospital	Melbourne IVF	31/12/2009
St Martin	Leena	Outside Victoria	Monash IVF	31/12/2010
Stanley-Hunt	Margaret	See Note* Licensed Places	Monash IVF	31/12/2010
Stern	Cathryn	Epworth Freemasons Hospital, The Royal Women's Hospital	Melbourne IVF	31/12/2009
Stiehl	Stephanie	Epworth Freemasons Hospital, The Royal Women's Hospital	Melbourne IVF	20/12/2010
Sturrock	Timothy	See Note* Licensed Places	Monash IVF	31/12/2009
Svenson	Erica	See Note* Licensed Places	Monash IVF	31/12/2010
Talbot	Mac	Mercy Public Hospital Inc.	Melbourne Assisted Conception Centre	31/12/2009
Thomas	Philip	See Note* Licensed Places	Monash IVF	31/12/2010
Thompson	Philippa	Epworth Freemasons Hospital, The Royal Women's Hospital	Melbourne IVF	31/12/2010
Thumiger	Susan	CFC, Melbourne	City Fertility Clinic	31/12/2010
Toledo	Manuela	Epworth Freemasons Hospital, The Royal Women's Hospital	Melbourne IVF	31/12/2011
Tome	Marianne	Epworth Freemasons Hospital, The Royal Women's Hospital	Melbourne IVF	31/12/2011
Tracey	Jacqueline	Epworth Freemasons Hospital, The Royal Women's Hospital	Melbourne IVF	31/12/2010
Tremellen	Kelton	Mildura Private Hospital	Repromed Mildura	31/12/2010
Tsaltas	Jim	Epworth Freemasons Hospital, The Royal Women's Hospital	Melbourne IVF	31/12/2009
Vaikundan	Piruntha	Epworth Freemasons Hospital, The Royal Women's Hospital	Melbourne IVF	31/12/2010
Vassiliadis	Anne	Epworth Freemasons Hospital, The Royal Women's Hospital	Melbourne IVF	31/12/2009
Vollenhoven	Beverley	See Note* Licensed Places	Monash IVF	31/12/2009
Wale	Petra	Epworth Freemasons Hospital, The Royal Women's Hospital	Melbourne IVF	31/12/2011
Watt	Merran	See Note* Licensed Places	Monash IVF	31/12/2011
Weate	Tilly	See Note* Licensed Places	Monash IVF	31/12/2011
Webster	Debra	See Note* Licensed Places	Monash IVF	31/12/2009
Westland	Judy	Mildura Private Hospital	Repromed Mildura	31/12/2010
Weston	Gareth	See Note* Licensed Places	Monash IVF	31/12/2010
Whitehead	Julie	Epworth Freemasons Hospital, The Royal Women's Hospital	Melbourne IVF	31/12/2010
Wilkinson	David	CFC, Melbourne	City Fertility Clinic	31/12/2010
Wilton	Leeanda	Epworth Freemasons Hospital, The Royal Women's Hospital	Melbourne IVF	31/12/2009
Wiltshire	Matthew	Mildura Private Hospital	Repromed Mildura	31/12/2010
Wong	Melissa	See Note* Licensed Places	Monash IVF	31/12/2009

Name		Licensed Place	Clinic	Approval Period
Woolhouse	Jeanette	Epworth Freemasons Hospital, The Royal Women's Hospital	Melbourne IVF	31/12/2010
Yong	Peter	Epworth Freemasons Hospital, The Royal Women's Hospital	Melbourne IVF	31/12/2011
Younis	Laura	See Note* Licensed Places	Monash IVF	31/12/2010
Zander	Deirdre	Mildura Private Hospital	Repromed Mildura	31/12/2009
Zelski	Katherine	See Note* Licensed Places	Monash IVF	31/12/2010
Zhang	Shirley	CFC, Melbourne	City Fertility Clinic	31/12/2011

Note: Licensed Places

- Epworth HealthCare Richmond
- Monash IVF at Bendigo Private Day Surgery
- Monash IVF at Casterton Memorial Hospital
- Monash IVF – Geelong
- Monash IVF at Central Gippsland Health Service, Sale
- Monash IVF at Monash Surgical Private Hospital
- Monash IVF at Seymour District Memorial Hospital
- Monash IVF at Western Day Surgery

### Interpretation of Legislation Act 1984

#### TRADE MEASUREMENT AMENDMENT REGULATIONS 2009

##### Notice of Incorporation of Documents

As required by section 32 of the **Interpretation of Legislation Act 1984**, I give notice that the Trade Measurement Amendment Regulations 2009 apply, adopt or incorporate the following documents:

#### Table of Applied, Adopted or Incorporated Matter

Statutory Rule Provision	Title of Document
Regulation 3	<p>Australian Standard AS 1152–1993: Specification for test sieves. Second edition 1993.</p> <p>International Standard ISO 3310–1: 2000 (E): Test sieves – technical requirements and testing, Fourth edition 2000, as amended by Technical Corrigendum 1, published 2004, which further applies adopts or incorporates:–</p> <p>International Standard ISO 565: 1990 (E): Test sieves – Metal wire cloth, perforated metal plate and electroformed sheet – Nominal sizes of openings. Third Edition 1990</p> <p>International Standard ISO 2395: 1990 (E/F): Test sieves and test sieving – Vocabulary. Second Edition 1990.</p>

A copy of the material applied, adopted or incorporated by the Trade Measurement Amendment Regulations 2009 was lodged with the Clerk of the Parliaments on 29 June 2009.

Dated 20 July 2009

HON TONY ROBINSON MP  
Minister for Consumer Affairs

**Liquor Control Reform Act 1998****SECTION 147 – ORDER DECLARING A DESIGNATED AREA**

I, Susan Maclellan, Director of Liquor Licensing, pursuant to section 147 of the **Liquor Control Reform Act 1998** [the Act], declare the following area to be a designated area for the purposes of Part 8A of the Act:

Yarra – Area No. 2

The area in the City of Yarra bounded by the western boundary of Gore Street commencing at the intersection of Victoria Parade in a northerly direction to the intersection with Alexandra Parade and then along the northern boundary of Alexandra Parade in an easterly direction to the intersection with Budd Street and then in a southerly direction along the eastern boundary of Budd Street to the intersection with Johnston Street then easterly along the northern boundary of Johnston Street to the intersection with Wellington Street then in a southerly direction along the eastern boundary of Wellington Street to the intersection with Stanley Street then westerly along the southern boundary of Stanley Street to the intersection with Cambridge Street then in a southerly direction along the eastern boundary of Cambridge Street to Victoria Parade then west along the southern boundary of Victoria Parade to Gore Street as shown on the following plan.

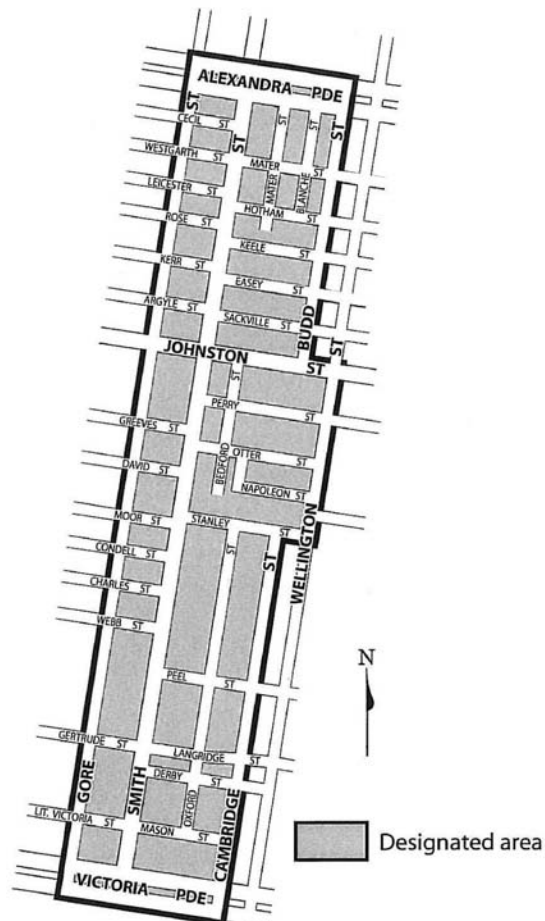

This order comes into operation on 31 July 2009.  
Dated 24 July 2009

SUSAN MACLELLAN  
Director of Liquor Licensing

**Road Safety Act 1986****ORDER UNDER SECTION 98 ROAD SAFETY ACT 1986 EXTENDING PROVISIONS TO PORTIONS OF THE MONASH UNIVERSITY GIPPSLAND CAMPUS LOCATED AT NORTHWAYS ROAD, CHURCHILL, IN THE CITY OF LATROBE**

I, Patricia Liew, Regional Director, VicRoads Eastern Region, delegate of the Minister for Roads and Ports under section 98 of the **Road Safety Act 1986** by this Order extend the application of:

- a) Sections 59, 64, 65, 76, 77, 85–90, 99 and 100 of that Act; and
- b) The Road Safety (Road Rules) Regulations 1999; and
- c) Parts 7 and 8 and schedules 5 and 6 of the Road Safety (Procedures) Regulations 1988 to the Monash University Gippsland Campus (excluding Northways Road and McDonald Way), Churchill, in the City of Latrobe, the particulars of which are shown on the attached plan.



Dated 22 July 2009

PATRICIA LIEW  
Regional Director – Eastern Victoria

**Victorian Urban Development Authority Act 2003**  
REVITALISING CENTRAL DANDENONG ROAD CLOSURES

Section 54 of the **Victorian Urban Development Authority Act 2003** requires the Authority to publish information about road closures required for redevelopment in central Dandenong.

The following roads will be closed from the date of the publication:

Lane between Cadle and George Streets; Grenda Lane

If you require access to the associate road closure plans, contact the Revitalising Central Dandenong One Stop Shop on (03) 8317 3566. For more information: [www.revitalisigncentraldandenong.com](http://www.revitalisigncentraldandenong.com)

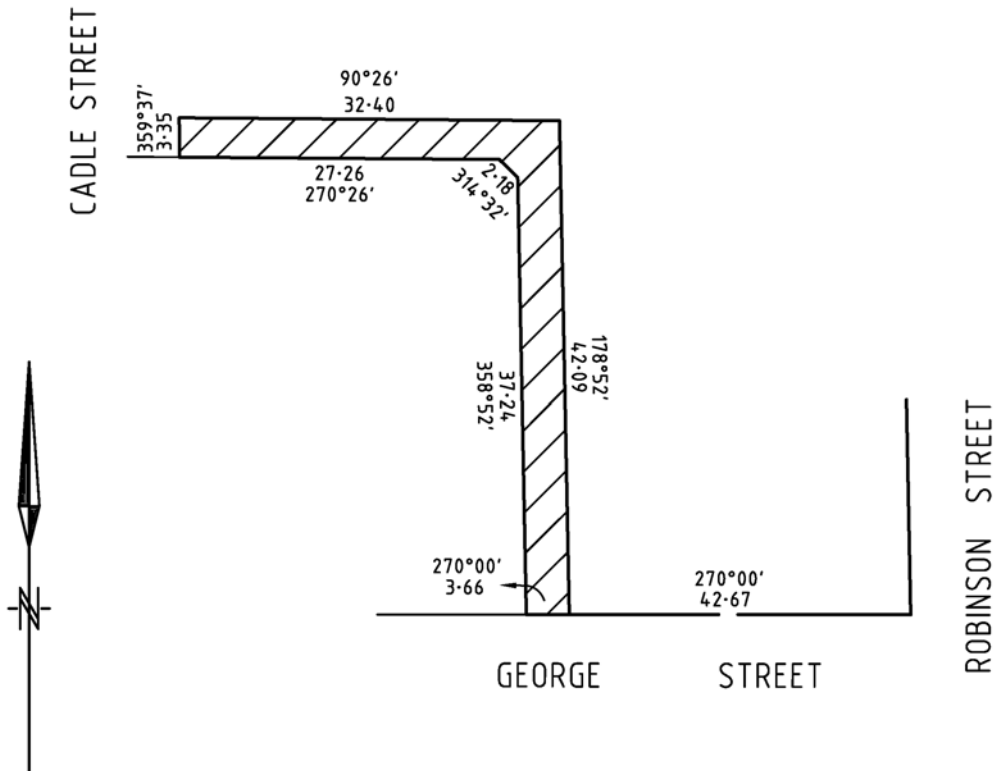

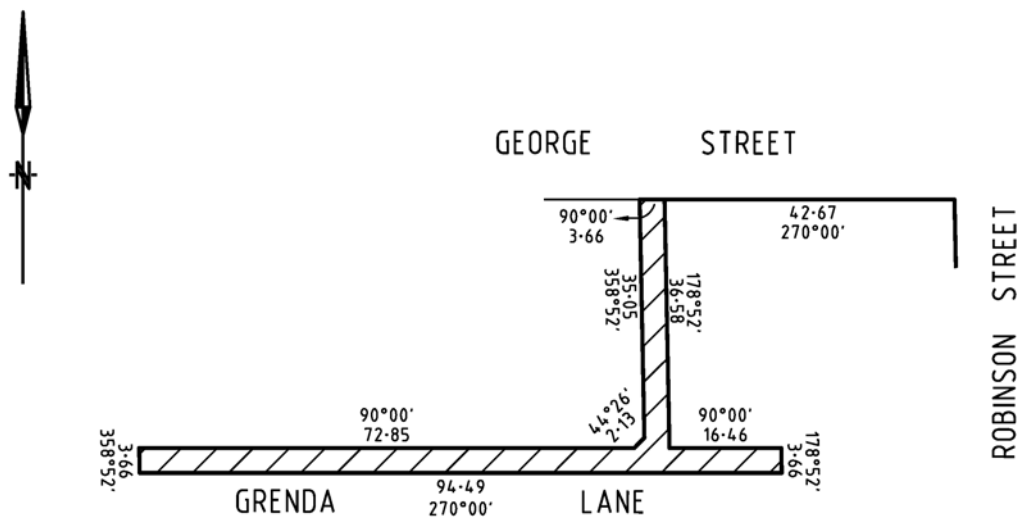

**State Trustees (State Owned Company) Act 1994  
Trustee Companies Act 1984**

**STATE TRUSTEES FEES AND CHARGES – AMENDMENT OF SCALE OF CHARGES**

All fees are inclusive of GST

Effective 1 August 2009

State Trustees Limited’s Scale of Charges, effective 1 July 2009, as published at page 1636 of Government Gazette number G26, is amended as set out below, with effect from 1 August 2009.

**4.10 VICTORIAN CIVIL AND ADMINISTRATIVE TRIBUNAL (VCAT)  
EXAMINATIONS – GUARDIANSHIP LIST**

Advice to Administrators	\$159.50 per hour
Examination of Account by Administrator	\$159.50 per hour (minimum charge is one hour)

In all other respects, the Scale of Charges effective 1 July 2009 remains unchanged.



## VICTORIAN ENERGY EFFICIENCY TARGET (VEET) REGULATIONS 2008

Register of Products to be kept by the Essential Services Commission under section 9 of the VEET Regulations – Applicable from Commencement of the VEET scheme.

UPDATES TO PRODUCT REGISTERS AS OF JULY 2009

**VEET Scheme – Register of Products****Electric Boosted Solar or Heat Pump Water Heaters (Schedule 1C)**

			Added or Deleted
Item	Brand	Model	Status
1	Austral Solar Company	ASC33-250E	A
2	Austral Solar Company	ASC33-315E	A
3	Greenland Systems	EGL10016-260 - C	A
4	Greenland Systems	EGL10016-260 - OP	A
5	Greenland Systems	EGL10016-320 - C	A
6	Greenland Systems	EGL10016-320 - OP	A
7	Greenland Systems	EGL10016PT-260 - C	A
8	Greenland Systems	EGL10016PT-260 - OP	A
9	Greenland Systems	EGL10016PT-320 - C	A
10	Greenland Systems	EGL10016PT-320 - OP	A
11	Greenland Systems	EGL7020-260 - C	A
12	Greenland Systems	EGL7020-260 - OP	A
13	Greenland Systems	EGL7040-320 - C	A
14	Greenland Systems	EGL7040-320 - OP	A
15	Rinnai Prestige	Close Coupled SS180H1 EXT	A
16	Rinnai Prestige	Close Coupled SS180H1 EXT FTC	A
17	Rinnai Prestige	Close Coupled SS180H1A	A
18	Rinnai Prestige	Close Coupled SS180H2 EXT	A
19	Rinnai Prestige	Close Coupled SS180H2 EXT FTC	A
20	Rinnai Prestige	Close Coupled SS180H2 FTC	A
21	Rinnai Prestige	Close Coupled SS180H2 SP152	A
22	Rinnai Prestige	Close Coupled SS180H2A	A
23	Rinnai Prestige	Close Coupled SS180H3 SP152	A
24	Rinnai Prestige	Close Coupled SS330H2 EXT	A
25	Rinnai Prestige	Close Coupled SS330H2 EXT FTC	A
26	Rinnai Prestige	Close Coupled SS330H2 FTC	A
27	Rinnai Prestige	Close Coupled SS330H2 SP152	A
28	Rinnai Prestige	Close Coupled SS330H2A	A
29	Rinnai Prestige	Close Coupled SS330H3 EXT	A
30	Rinnai Prestige	Close Coupled SS330H3 EXT FTC	A
31	Rinnai Prestige	Close Coupled SS330H3 FTC	A
32	Rinnai Prestige	Close Coupled SS330H3 SP152	A
33	Rinnai Prestige	Close Coupled SS330H3A	A
34	Rinnai Prestige	Split System M SS315H2 EXT	A
35	Rinnai Prestige	Split System M SS315H2 EXT FTC	A
36	Rinnai Prestige	Split System M SS315H2 FTC	A
37	Rinnai Prestige	Split System M SS315H2 SP152	A
38	Rinnai Prestige	Split System M SS315H2A	A
39	Rinnai Prestige	Split System M SS315H3 EXT	A

<b>Item</b>	<b>Brand</b>	<b>Model</b>	<b>Status</b>
40	Rinnai Prestige	Split System M SS315H3 EXT FTC	A
41	Rinnai Prestige	Split System M SS315H3 FTC	A
42	Rinnai Prestige	Split System M SS315H3 SP152	A
43	Rinnai Prestige	Split System M SS315H3A	A
44	Rinnai Prestige	Split System NS SS250H2 EXT	A
45	Rinnai Prestige	Split System NS SS250H2 EXT FTC	A
46	Rinnai Prestige	Split System NS SS250H2A	A
47	Rinnai Prestige	Split System NS SS250H3 EXT	A
48	Rinnai Prestige	Split System NS SS250H3 EXT FTC	A
49	Rinnai Prestige	Split System NS SS250H3 FTC	A
50	Rinnai Prestige	Split System NS SS250H3A	A
51	Rinnai Prestige	Split System NS SS315H2 EXT	A
52	Rinnai Prestige	Split System NS SS315H2 EXT FTC	A
53	Rinnai Prestige	Split System NS SS315H2A	A
54	Rinnai Prestige	Split System NS SS315H3 EXT	A
55	Rinnai Prestige	Split System NS SS315H3 EXT FTC	A
56	Rinnai Prestige	Split System NS SS315H3A	A
57	Rinnai Prestige	Split System SS160H2 EXT	A
58	Rinnai Prestige	Split System SS160H2 EXT FTC	A
59	Rinnai Prestige	Split System SS160H2 FTC	A
60	Rinnai Prestige	Split System SS160H2A	A
61	Rinnai Prestige	Split System SS160H3 SP152	A
62	Rinnai Prestige	Split System SS250H2 EXT	A
63	Rinnai Prestige	Split System SS250H2 EXT FTC	A
64	Rinnai Prestige	Split System SS250H2A	A
65	Rinnai Prestige	Split System SS250H3 EXT	A
66	Rinnai Prestige	Split System SS250H3 EXT FTC	A
67	Rinnai Prestige	Split System SS250H3 FTC	A
68	Rinnai Prestige	Split System SS250H3A	A
69	Rinnai Prestige	Split System SS315H2 EXT	A
70	Rinnai Prestige	Split System SS315H2 EXT FTC	A
71	Rinnai Prestige	Split System SS315H2A	A
72	Rinnai Prestige	Split System SS315H3 EXT	A
73	Rinnai Prestige	Split System SS315H3 EXT FTC	A
74	Rinnai Prestige	Split System SS315H3 FTC	A
75	Rinnai Prestige	Split System SS315H3A	A
76	Rinnai Roofmaster	Roof Master RM2802A	A
77	Rinnai Roofmaster	Roof Master RM2803A	A
78	Rinnai Roofmaster	Roof Master RM3702A	A
79	Rinnai Roofmaster	Roof Master RM3703A	A
80	Rinnai Sunmaster	Split System SE1602A	A
81	Rinnai Sunmaster	Split System SE1602EXT	A
82	Rinnai Sunmaster	Split System SE1602EXT FTC	A
83	Rinnai Sunmaster	Split System SE2002A	A
84	Rinnai Sunmaster	Split System SE2002EXT	A

<b>Item</b>	<b>Brand</b>	<b>Model</b>	<b>Status</b>
85	Rinnai Sunmaster	Split System SE2002EXT FTC	A
86	Rinnai Sunmaster	Split System SE2003A	A
87	Rinnai Sunmaster	Split System SE2003EXT	A
88	Rinnai Sunmaster	Split System SE2003EXT FTC	A
89	Rinnai Sunmaster	Split System SE2003FTC	A
90	Rinnai Sunmaster	Split System SE2502A	A
91	Rinnai Sunmaster	Split System SE2502EXT	A
92	Rinnai Sunmaster	Split System SE2502EXT FTC	A
93	Rinnai Sunmaster	Split System SE2503A	A
94	Rinnai Sunmaster	Split System SE2503EXT	A
95	Rinnai Sunmaster	Split System SE2503EXT FTC	A
96	Rinnai Sunmaster	Split System SE3152A	A
97	Rinnai Sunmaster	Split System SE3152EXT	A
98	Rinnai Sunmaster	Split System SE3152EXT FTC	A
99	Rinnai Sunmaster	Split System SE3153A	A
100	Rinnai Sunmaster	Split System SE3153EXT	A
101	Rinnai Sunmaster	Split System SE3153EXT FTC	A

**VEET Scheme – Register of Products****Gas/LPG Boosted Solar Water Heaters (Schedules 1D and 3)**

<b>Item</b>	<b>Brand</b>	<b>Model</b>	<b>Status</b>
1	AquaMax	SG107-925-107-01	A
2	AquaMax	SG107-925-204-02	A
3	AquaMax	SG107-925-207-02	A
4	AquaMax	SG118-925-107-01	A
5	AquaMax	SG118-925-204-02	A
6	AquaMax	SG118-925-207-02	A
7	AquaMax	SG307-910-104-01	A
8	AquaMax	SG307-910-107-01	A
9	AquaMax	SG307-910-204-02	A
10	AquaMax	SG307-910-207-02	A
11	AquaMax	SG307-911-104-01	A
12	AquaMax	SG307-911-107-01	A
13	AquaMax	SG307-911-204-02	A
14	AquaMax	SG307-911-207-02	A
15	AquaMax	SG307-912-104-01	A
16	AquaMax	SG307-912-107-01	A
17	AquaMax	SG307-912-204-02	A
18	AquaMax	SG307-912-207-02	A
19	AquaMax	SG307-913-104-01	A
20	AquaMax	SG307-913-107-01	A
21	AquaMax	SG307-913-204-02	A
22	AquaMax	SG307-913-207-02	A
23	AquaMax	SG307-914-104-01	A

---

<b>Item</b>	<b>Brand</b>	<b>Model</b>	<b>Status</b>
24	AquaMax	SG307-914-107-01	A
25	AquaMax	SG307-914-204-02	A
26	AquaMax	SG307-914-207-02	A
27	AquaMax	SG307-918-104-01	A
28	AquaMax	SG307-918-107-01	A
29	AquaMax	SG307-918-204-02	A
30	AquaMax	SG307-918-207-02	A
31	AquaMax	SG307-919-104-01	A
32	AquaMax	SG307-919-107-01	A
33	AquaMax	SG307-919-204-02	A
34	AquaMax	SG307-919-207-02	A
35	AquaMax	SG307-922-104-01	A
36	AquaMax	SG307-922-107-01	A
37	AquaMax	SG307-922-204-02	A
38	AquaMax	SG307-922-207-02	A
39	AquaMax	SG307-925-104-01	A
40	AquaMax	SG307-925-107-01	A
41	AquaMax	SG307-925-204-02	A
42	AquaMax	SG307-925-207-02	A
43	AquaMax	SG307-926-104-01	A
44	AquaMax	SG307-926-107-01	A
45	AquaMax	SG307-926-204-02	A
46	AquaMax	SG307-926-207-02	A
47	AquaMax	SG307-927-104-01	A
48	AquaMax	SG307-927-107-01	A
49	AquaMax	SG307-927-204-02	A
50	AquaMax	SG307-927-207-02	A
51	AquaMax	SG310-910-104-01	A
52	AquaMax	SG310-910-107-01	A
53	AquaMax	SG310-910-204-02	A
54	AquaMax	SG310-910-207-02	A
55	AquaMax	SG310-911-104-01	A
56	AquaMax	SG310-911-107-01	A
57	AquaMax	SG310-911-204-02	A
58	AquaMax	SG310-911-207-02	A
59	AquaMax	SG310-912-104-01	A
60	AquaMax	SG310-912-107-01	A
61	AquaMax	SG310-912-204-02	A
62	AquaMax	SG310-912-207-02	A
63	AquaMax	SG310-913-104-01	A
64	AquaMax	SG310-913-107-01	A
65	AquaMax	SG310-913-204-02	A
66	AquaMax	SG310-913-207-02	A
67	AquaMax	SG310-914-104-01	A

<b>Item</b>	<b>Brand</b>	<b>Model</b>	<b>Status</b>
68	AquaMax	SG310-914-107-01	A
69	AquaMax	SG310-914-204-02	A
70	AquaMax	SG310-914-207-02	A
71	AquaMax	SG310-918-104-01	A
72	AquaMax	SG310-918-107-01	A
73	AquaMax	SG310-918-204-02	A
74	AquaMax	SG310-918-207-02	A
75	AquaMax	SG310-919-104-01	A
76	AquaMax	SG310-919-107-01	A
77	AquaMax	SG310-919-204-02	A
78	AquaMax	SG310-919-207-02	A
79	AquaMax	SG310-922-104-01	A
80	AquaMax	SG310-922-107-01	A
81	AquaMax	SG310-922-204-02	A
82	AquaMax	SG310-922-207-02	A
83	AquaMax	SG310-925-104-01	A
84	AquaMax	SG310-925-107-01	A
85	AquaMax	SG310-925-204-02	A
86	AquaMax	SG310-925-207-02	A
87	AquaMax	SG310-926-104-01	A
88	AquaMax	SG310-926-107-01	A
89	AquaMax	SG310-926-204-02	A
90	AquaMax	SG310-926-207-02	A
91	AquaMax	SG310-927-104-01	A
92	AquaMax	SG310-927-107-01	A
93	AquaMax	SG310-927-204-02	A
94	AquaMax	SG310-927-207-02	A
95	Austral Solar Company	ASC 15-160-20NG	A
96	Austral Solar Company	ASC15-160-20LPG	A
97	Austral Solar Company	ASC15-250-20LPG	A
98	Austral Solar Company	ASC15-250-20NG	A
99	Austral Solar Company	ASC24-250-20LPG	A
100	Austral Solar Company	ASC24-250-20NG	A
101	Austral Solar Company	ASC33-250-20LPG	A
102	Austral Solar Company	ASC33-250-20NG	A
103	Austral Solar Company	ASC33-315-20LPG	A
104	Austral Solar Company	ASC33-315-20NG	A
105	Austral Solar Company	ASC33-315-26LPG	A
106	Austral Solar Company	ASC33-315-26NG	A
107	Greenland Systems	GGL10016-260	A
108	Greenland Systems	GGL10016-320	A
109	Greenland Systems	GGL10016PT-260	A
110	Greenland Systems	GGL10016PT-320	A
111	Greenland Systems	GGL7020-260	A

<b>Item</b>	<b>Brand</b>	<b>Model</b>	<b>Status</b>
112	Greenland Systems	GGL7040-320	A
113	Rinnai Prestige	Close Coupled SS180H1 EXT FTC RG	A
114	Rinnai Prestige	Close Coupled SS180H1 EXT RG	A
115	Rinnai Prestige	Close Coupled SS180H1 FTC RG	A
116	Rinnai Prestige	Close Coupled SS180H1 SP152 RG	A
117	Rinnai Prestige	Close Coupled SS180H1A RG	A
118	Rinnai Prestige	Close Coupled SS180H2 EXT FTC RG	A
119	Rinnai Prestige	Close Coupled SS180H2 EXT RG	A
120	Rinnai Prestige	Close Coupled SS180H2 FTC RG	A
121	Rinnai Prestige	Close Coupled SS180H2 SP152 RG	A
122	Rinnai Prestige	Close Coupled SS180H2A RG	A
123	Rinnai Prestige	Close Coupled SS180H3 SP152 RG	A
124	Rinnai Prestige	Close Coupled SS330H1 EXT FTC RG	A
125	Rinnai Prestige	Close Coupled SS330H1 EXT RG	A
126	Rinnai Prestige	Close Coupled SS330H1 FTC RG	A
127	Rinnai Prestige	Close Coupled SS330H1 SP152 RG	A
128	Rinnai Prestige	Close Coupled SS330H1A RG	A
129	Rinnai Prestige	Close Coupled SS330H2 EXT FTC RG	A
130	Rinnai Prestige	Close Coupled SS330H2 EXT RG	A
131	Rinnai Prestige	Close Coupled SS330H2 FTC RG	A
132	Rinnai Prestige	Close Coupled SS330H2 SP152 RG	A
133	Rinnai Prestige	Close Coupled SS330H2A RG	A
134	Rinnai Prestige	Close Coupled SS330H3 EXT FTC RG	A
135	Rinnai Prestige	Close Coupled SS330H3 EXT RG	A
136	Rinnai Prestige	Close Coupled SS330H3 FTC RG	A
137	Rinnai Prestige	Close Coupled SS330H3 SP152 RG	A
138	Rinnai Prestige	Close Coupled SS330H3A RG	A
139	Rinnai Prestige	Split System SS180H1 EXT FTC RG	A
140	Rinnai Prestige	Split System SS180H1 EXT RG	A
141	Rinnai Prestige	Split System SS180H1 FTC RG	A
142	Rinnai Prestige	Split System SS180H1 SP152 RG	A
143	Rinnai Prestige	Split System SS180H1A RG	A
144	Rinnai Prestige	Split System SS180H2 EXT FTC RG	A
145	Rinnai Prestige	Split System SS180H2 EXT RG	A
146	Rinnai Prestige	Split System SS180H2 FTC RG	A
147	Rinnai Prestige	Split System SS180H2 SP152 RG	A
148	Rinnai Prestige	Split System SS180H2A RG	A
149	Rinnai Prestige	Split System SS180H3 SP152 RG	A
150	Rinnai Prestige	Split System SS265H1 EXT FTC RG	A
151	Rinnai Prestige	Split System SS265H1 EXT RG	A
152	Rinnai Prestige	Split System SS265H1 FTC RG	A
153	Rinnai Prestige	Split System SS265H1 SP152 RG	A
154	Rinnai Prestige	Split System SS265H1A RG	A
155	Rinnai Prestige	Split System SS265H2 EXT FTC RG	A

<b>Item</b>	<b>Brand</b>	<b>Model</b>	<b>Status</b>
156	Rinnai Prestige	Split System SS265H2 EXT RG	A
157	Rinnai Prestige	Split System SS265H2 FTC RG	A
158	Rinnai Prestige	Split System SS265H2 SP152 RG	A
159	Rinnai Prestige	Split System SS265H2A RG	A
160	Rinnai Prestige	Split System SS265H3 EXT FTC RG	A
161	Rinnai Prestige	Split System SS265H3 EXT RG	A
162	Rinnai Prestige	Split System SS265H3 FTC RG	A
163	Rinnai Prestige	Split System SS265H3 SP152 RG	A
164	Rinnai Prestige	Split System SS265H3A RG	A
165	Rinnai Prestige	Split System SS330H1 EXT FTC RG	A
166	Rinnai Prestige	Split System SS330H1 EXT RG	A
167	Rinnai Prestige	Split System SS330H1 FTC RG	A
168	Rinnai Prestige	Split System SS330H1 SP152 RG	A
169	Rinnai Prestige	Split System SS330H1A RG	A
170	Rinnai Prestige	Split System SS330H2 EXT FTC RG	A
171	Rinnai Prestige	Split System SS330H2 EXT RG	A
172	Rinnai Prestige	Split System SS330H2 FTC RG	A
173	Rinnai Prestige	Split System SS330H2 SP152 RG	A
174	Rinnai Prestige	Split System SS330H2A RG	A
175	Rinnai Prestige	Split System SS330H3 EXT FTC RG	A
176	Rinnai Prestige	Split System SS330H3 EXT RG	A
177	Rinnai Prestige	Split System SS330H3 FTC RG	A
178	Rinnai Prestige	Split System SS330H3 SP152 RG	A
179	Rinnai Prestige	Split System SS330H3A RG	A
180	Rinnai Sunmaster	Split System SG1751 SP152	A
181	Rinnai Sunmaster	Split System SG1751A	A
182	Rinnai Sunmaster	Split System SG1751EXT	A
183	Rinnai Sunmaster	Split System SG1751EXT FTC	A
184	Rinnai Sunmaster	Split System SG1752 SP152	A
185	Rinnai Sunmaster	Split System SG1752A	A
186	Rinnai Sunmaster	Split System SG1752EXT	A
187	Rinnai Sunmaster	Split System SG1752EXT FTC	A
188	Rinnai Sunmaster	Split System SG1753 SP152	A
189	Rinnai Sunmaster	Split System SG2151 SP152	A
190	Rinnai Sunmaster	Split System SG2151A	A
191	Rinnai Sunmaster	Split System SG2151EXT	A
192	Rinnai Sunmaster	Split System SG2151EXT FTC	A
193	Rinnai Sunmaster	Split System SG2152 SP152	A
194	Rinnai Sunmaster	Split System SG2152A	A
195	Rinnai Sunmaster	Split System SG2152EXT	A
196	Rinnai Sunmaster	Split System SG2152EXT FTC	A
197	Rinnai Sunmaster	Split System SG2153 SP152	A
198	Rinnai Sunmaster	Split System SG2702 SP152	A
199	Rinnai Sunmaster	Split System SG2702A	A

Item	Brand	Model	Status
200	Rinnai Sunmaster	Split System SG2702EXT	A
201	Rinnai Sunmaster	Split System SG2702EXT FTC	A
202	Rinnai Sunmaster	Split System SG2703 SP152	A
203	Rinnai Sunmaster	Split System SG2703A	A
204	Rinnai Sunmaster	Split System SG2703EXT	A
205	Rinnai Sunmaster	Split System SG2703EXT FTC	A
206	Rinnai Sunmaster	Split System SG3402 SP152	A
207	Rinnai Sunmaster	Split System SG3402A	A
208	Rinnai Sunmaster	Split System SG3402EXT	A
209	Rinnai Sunmaster	Split System SG3402EXT FTC	A
210	Rinnai Sunmaster	Split System SG3403 SP152	A
211	Rinnai Sunmaster	Split System SG3403A	A
212	Rinnai Sunmaster	Split System SG3403EXT	A
213	Rinnai Sunmaster	Split System SG3403EXT FTC	A

**VEET Scheme – Register of Products****Solar Retrofit Kits (Schedule 2)**

Item	Brand	Model	Status
1	Endless Solar	ESRetro-22	A
2	Endless Solar	ESRetro-30	A

**VEET Scheme – Register of Products****Solar Pre-heaters (Schedule 4)**

Item	Brand	Model	Status
1	Endless Solar	RGB-250-22	A
2	Endless Solar	RGB-250-30	A
3	Endless Solar	RGB-315-30	A
4	Endless Solar	RGB-315-40	A

**VEET Scheme – Register of Products****High Efficiency Ducted Gas Heaters (Schedules 5 and 6)**

Item	Brand	Model	Status
1	Bonaire	B5-15i (Part No. 5120003)	A
2	Bonaire	B5-21i XA (Part No. 5120017)	A
3	Bonaire	B5-30i (Part No. 5120023)	A
4	Bonaire	B5-30i XA(Part No. 5120027)	A
5	Bonaire	B5-35i (Part No. 5120033)	A
6	Bonaire	BV5-21 i (Part No. 5120013)	A
7	Bonaire Pyrox	BP5-15i ( Part No. 5120005)	A
8	Bonaire Pyrox	BP5-21i ( Part No. 5120015)	A
9	Bonaire Pyrox	BP5-21i XA( Part No. 5120018)	A
10	Bonaire Vulcan	BV5-15i (Part No. 5120003)	A
11	Bonaire Vulcan	BV5-21i (Part No. 5120013)	A
12	Bonaire Vulcan	BV5-21i XA(Part No. 5120017)	A



Item	Brand	Model	Status
13	Bonaire Vulcan	BV5-30i (Part No. .5120023)	A
14	Bonaire Vulcan	BV5-30i XA (Part No. 5120027)	A
15	Bonaire Vulcan	BV5-35i (Part No. 5120033)	A
16	Braemar	TG525	A
17	Braemar	TG525P	A
18	Braemar	TG532P	A
19	Braemar	TH516	A
20	Braemar	TH516P	A
21	Braemar	TH523	A
22	Braemar	TH523P	A
23	Braemar	TH532	A
24	Braemar	TH532P	A
25	Braemar	TH5X23	A
26	Braemar	TH5X23P	A
27	Braemar	TH5X32	A
28	Braemar	TH5X32P	A
29	Pyrox	P5-15i (Part No. 5120005)	A
30	Pyrox	P5-21i (Part No. 5120015)	A
31	Pyrox	P5-21i XA (Part No. 5120018)	A

**VEET Scheme – Register of Products****High Efficiency Ducted Air to Air Heat Pumps (Schedules 7 and 8)**

Item	Brand	Model	Status	Added or Deleted
1	Accent Air	AEA25-A	A	
2	Accent Air	AEA27-A	A	
3	Accent Air	AEA46-2A & AEAT46-2A	A	
4	Accent Air	AEA53-2A & AEAT53-2A	A	
5	Accent Air	AEA63-2A & AEAT63-2A	A	
6	Accent Air	AECP20-A	A	
7	Accent Air	AECP27-A	A	
8	Accent Air	AECP32-A	A	
9	Accent Air	AECP46-2A & AECP46-2A	A	
10	Accent Air	AECP53-2A & AECPT53-2A	A	
11	Accent Air	AECP63-2A & AECPT63-2A	A	
12	Accent Air	AECPT32-A	A	
13	Actron Air	SRD175C / SRM175E	A	
14	Actron Air	SRD175C / SRV175E	A	
15	Ascon	A5DB75ER/A5MC75GR	A	
16	Daikin	UAY150BY1M	A	
17	Fujitsu	ARTC30LATU	A	
18	Hitachi	RAS/RPI-4HVRNS	A	
19	Lennox	KHA048	A	
20	Lennox	KHA060	A	
21	Livezi	Bravo Digital LDS12C	A	
22	Livezi	Bravo Digital LDS16C	A	

Item	Brand	Model	Status
23	Livezi	Kompakt LSS12A	A
24	Livezi	Kompakt LSS16A	A
25	Livezi	Kompakt LSS20A	A
26	Livezi	Kompakt LSS23A	A
27	Mitsubishi	FDU100VNV	A
28	Mitsubishi	FDU125VNV	A
29	Mitsubishi	FDU140VNV	A
30	Temperzone	ISD298B/OSA298B	A
31	Temperzone	ISD299B/OSA298B	A
32	Temperzone	ISD331K/OSA330	A
33	Temperzone	ISD406K/OSA405	A
34	Temperzone	OPA288RKTB	A

**VEET Scheme – Register of Products****High Efficiency Gas/LPG Space Heaters (Schedule 9)**

Item	Brand	Model	Status	Added or Deleted
1	Braemar	SH18-N	A	
2	Braemar	SH18-P	A	
3	Braemar	SH25-N	A	
4	Braemar	SH25-P	A	

**VEET Scheme – Register of Products****High Efficiency Space Air to Air Heat Pump (Schedule 10)**

Item	Brand	Model	Status	Added or Deleted
1	Fujitsu	ASTA09LFC	A	
2	Fujitsu	ASTA12LFC	A	
3	Hitachi	RAS-25YHA1/RAC-25YHA1	A	
4	Hitachi	RAS-50YHA2/RAC-50YHA2	A	
5	Mitsubishi	MSZ-GE25VA-A*	A	
6	Mitsubishi	MSZ-GE35VA-A*	A	
7	Mitsubishi	MSZ-GE50VA-A*	A	
8	Mitsubishi	PCA-RP100KA/PUHZ-RP100VHA2	A	
9	Mitsubishi	PCA-RP125KA/PUHZ-RP125VHA2	A	
10	Mitsubishi	PCA-RP71KA/PUHZ-RP71VHA2	A	
11	Mitsubishi	SRF25ZIX-S	A	
12	Mitsubishi	SRF35ZIX-S	A	
13	Mitsubishi	SRF50ZIX-S	A	
14	Mitsubishi	SRK20ZG-S	A	
15	Mitsubishi	SRK50ZIX-S	A	
16	Mitsubishi	SRK60ZIX-S	A	
17	Panasonic	CS-E15JKR-3/CU-E15JKR-3	A	
18	Panasonic	CS-E7JKR/CU-E7JKR-3	A	

**VEET Scheme – Register of Products****Thermally Efficient Windows (Schedule 13)**

<b>Thermally Efficient Windows (Schedule 13)</b>			<b>Added or Deleted</b>
<b>Item</b>	<b>Brand</b>	<b>Model</b>	<b>Status</b>
1	A&L Windows Qld	A&L-005-07	A
2	A&L Windows Qld	A&L-005-08	A
3	A&L Windows Qld	A&L-005-21	A
4	A&L Windows Qld	A&L-005-22	A
5	A&L Windows Qld	A&L-005-27	A
6	A&L Windows Qld	A&L-005-28	A
7	A&L Windows Qld	A&L-005-29	A
8	A&L Windows Qld	A&L-005-30	A
9	A&L Windows Qld	A&L-005-37	A
10	A&L Windows Qld	A&L-005-38	A
11	A&L Windows Qld	A&L-005-39	A
12	A&L Windows Qld	A&L-005-40	A
13	A&L Windows Qld	A&L-005-41	A
14	A&L Windows Qld	A&L-005-42	A
15	A&L Windows Qld	A&L-005-43	A
16	A&L Windows Qld	A&L-005-44	A
17	A&L Windows Qld	A&L-005-45	A
18	A&L Windows Qld	A&L-005-46	A
19	A&L Windows Qld	A&L-013-13	A
20	A&L Windows Qld	A&L-013-14	A
21	A&L Windows Qld	A&L-013-20	A
22	A&L Windows Qld	A&L-013-33	A
23	A&L Windows Qld	A&L-013-34	A
24	A&L Windows Qld	A&L-016-07	A
25	A&L Windows Qld	A&L-016-08	A
26	A&L Windows Qld	A&L-016-21	A
27	A&L Windows Qld	A&L-016-22	A
28	A&L Windows Qld	A&L-016-27	A
29	A&L Windows Qld	A&L-016-28	A
30	A&L Windows Qld	A&L-016-29	A
31	A&L Windows Qld	A&L-016-30	A
32	A&L Windows Qld	A&L-016-37	A
33	A&L Windows Qld	A&L-016-38	A
34	A&L Windows Qld	A&L-016-39	A
35	A&L Windows Qld	A&L-016-40	A
36	A&L Windows Qld	A&L-016-41	A
37	A&L Windows Qld	A&L-016-42	A
38	A&L Windows Qld	A&L-016-43	A
39	A&L Windows Qld	A&L-016-44	A
40	A&L Windows Qld	A&L-016-45	A
41	A&L Windows Qld	A&L-016-46	A
42	A&L Windows Qld	A&L-024-07	A
43	A&L Windows Qld	A&L-024-08	A

<b>Item</b>	<b>Brand</b>	<b>Model</b>	<b>Status</b>
44	A&L Windows Qld	A&L-024-21	A
45	A&L Windows Qld	A&L-024-22	A
46	A&L Windows Qld	A&L-024-27	A
47	A&L Windows Qld	A&L-024-28	A
48	A&L Windows Qld	A&L-024-30	A
49	A&L Windows Qld	A&L-024-37	A
50	A&L Windows Qld	A&L-024-38	A
51	A&L Windows Qld	A&L-024-39	A
52	A&L Windows Qld	A&L-024-40	A
53	A&L Windows Qld	A&L-024-41	A
54	A&L Windows Qld	A&L-024-42	A
55	A&L Windows Qld	A&L-024-46	A
56	A&L Windows Qld	A&L-025-02	A
57	A&L Windows Qld	A&L-025-05	A
58	A&L Windows Qld	A&L-026-07	A
59	A&L Windows Qld	A&L-026-08	A
60	A&L Windows Qld	A&L-026-21	A
61	A&L Windows Qld	A&L-026-22	A
62	A&L Windows Qld	A&L-026-27	A
63	A&L Windows Qld	A&L-026-28	A
64	A&L Windows Qld	A&L-026-38	A
65	A&L Windows Qld	A&L-026-39	A
66	A&L Windows Qld	A&L-026-40	A
67	A&L Windows Qld	A&L-026-41	A
68	A&L Windows Qld	A&L-026-42	A
69	A&L Windows Vic/SA	A&L-005-01	A
70	A&L Windows Vic/SA	A&L-005-02	A
71	A&L Windows Vic/SA	A&L-005-03	A
72	A&L Windows Vic/SA	A&L-005-04	A
73	A&L Windows Vic/SA	A&L-005-05	A
74	A&L Windows Vic/SA	A&L-005-06	A
75	A&L Windows Vic/SA	A&L-005-09	A
76	A&L Windows Vic/SA	A&L-005-10	A
77	A&L Windows Vic/SA	A&L-005-11	A
78	A&L Windows Vic/SA	A&L-005-12	A
79	A&L Windows Vic/SA	A&L-005-13	A
80	A&L Windows Vic/SA	A&L-005-14	A
81	A&L Windows Vic/SA	A&L-005-15	A
82	A&L Windows Vic/SA	A&L-005-16	A
83	A&L Windows Vic/SA	A&L-005-17	A
84	A&L Windows Vic/SA	A&L-005-18	A
85	A&L Windows Vic/SA	A&L-005-19	A
86	A&L Windows Vic/SA	A&L-005-20	A
87	A&L Windows Vic/SA	A&L-005-31	A
88	A&L Windows Vic/SA	A&L-005-32	A

---

<b>Item</b>	<b>Brand</b>	<b>Model</b>	<b>Status</b>
89	A&L Windows Vic/SA	A&L-005-33	A
90	A&L Windows Vic/SA	A&L-005-34	A
91	A&L Windows Vic/SA	A&L-005-35	A
92	A&L Windows Vic/SA	A&L-005-36	A
93	A&L Windows Vic/SA	A&L-013-01	A
94	A&L Windows Vic/SA	A&L-013-02	A
95	A&L Windows Vic/SA	A&L-013-03	A
96	A&L Windows Vic/SA	A&L-013-04	A
97	A&L Windows Vic/SA	A&L-013-05	A
98	A&L Windows Vic/SA	A&L-013-06	A
99	A&L Windows Vic/SA	A&L-013-07	A
100	A&L Windows Vic/SA	A&L-013-08	A
101	A&L Windows Vic/SA	A&L-013-09	A
102	A&L Windows Vic/SA	A&L-013-10	A
103	A&L Windows Vic/SA	A&L-013-11	A
104	A&L Windows Vic/SA	A&L-013-12	A
105	A&L Windows Vic/SA	A&L-013-15	A
106	A&L Windows Vic/SA	A&L-013-16	A
107	A&L Windows Vic/SA	A&L-013-17	A
108	A&L Windows Vic/SA	A&L-013-18	A
109	A&L Windows Vic/SA	A&L-013-20	A
110	A&L Windows Vic/SA	A&L-013-23	A
111	A&L Windows Vic/SA	A&L-013-24	A
112	A&L Windows Vic/SA	A&L-013-25	A
113	A&L Windows Vic/SA	A&L-013-26	A
114	A&L Windows Vic/SA	A&L-013-27	A
115	A&L Windows Vic/SA	A&L-013-28	A
116	A&L Windows Vic/SA	A&L-016-01	A
117	A&L Windows Vic/SA	A&L-016-02	A
118	A&L Windows Vic/SA	A&L-016-03	A
119	A&L Windows Vic/SA	A&L-016-04	A
120	A&L Windows Vic/SA	A&L-016-05	A
121	A&L Windows Vic/SA	A&L-016-06	A
122	A&L Windows Vic/SA	A&L-016-09	A
123	A&L Windows Vic/SA	A&L-016-10	A
124	A&L Windows Vic/SA	A&L-016-11	A
125	A&L Windows Vic/SA	A&L-016-12	A
126	A&L Windows Vic/SA	A&L-016-13	A
127	A&L Windows Vic/SA	A&L-016-14	A
128	A&L Windows Vic/SA	A&L-016-15	A
129	A&L Windows Vic/SA	A&L-016-16	A
130	A&L Windows Vic/SA	A&L-016-17	A
131	A&L Windows Vic/SA	A&L-016-18	A
132	A&L Windows Vic/SA	A&L-016-19	A
133	A&L Windows Vic/SA	A&L-016-20	A

<b>Item</b>	<b>Brand</b>	<b>Model</b>	<b>Status</b>
134	A&L Windows Vic/SA	A&L-016-31	A
135	A&L Windows Vic/SA	A&L-016-32	A
136	A&L Windows Vic/SA	A&L-016-33	A
137	A&L Windows Vic/SA	A&L-016-34	A
138	A&L Windows Vic/SA	A&L-016-35	A
139	A&L Windows Vic/SA	A&L-016-36	A
140	A&L Windows Vic/SA	A&L-024-05	A
141	A&L Windows Vic/SA	A&L-024-06	A
142	A&L Windows Vic/SA	A&L-024-09	A
143	A&L Windows Vic/SA	A&L-024-15	A
144	A&L Windows Vic/SA	A&L-024-16	A
145	A&L Windows Vic/SA	A&L-024-17	A
146	A&L Windows Vic/SA	A&L-024-18	A
147	A&L Windows Vic/SA	A&L-024-19	A
148	A&L Windows Vic/SA	A&L-024-20	A
149	A&L Windows Vic/SA	A&L-024-31	A
150	A&L Windows Vic/SA	A&L-024-32	A
151	A&L Windows Vic/SA	A&L-024-33	A
152	A&L Windows Vic/SA	A&L-024-34	A
153	A&L Windows Vic/SA	A&L-024-35	A
154	A&L Windows Vic/SA	A&L-024-36	A
155	A&L Windows Vic/SA	A&L-025-05	A
156	A&L Windows Vic/SA	A&L-025-18	A
157	A&L Windows Vic/SA	A&L-026-05	A
158	A&L Windows Vic/SA	A&L-026-06	A
159	A&L Windows Vic/SA	A&L-026-09	A
160	A&L Windows Vic/SA	A&L-026-15	A
161	A&L Windows Vic/SA	A&L-026-16	A
162	A&L Windows Vic/SA	A&L-026-17	A
163	A&L Windows Vic/SA	A&L-026-18	A
164	A&L Windows Vic/SA	A&L-026-19	A
165	A&L Windows Vic/SA	A&L-026-20	A
166	A&L Windows Vic/SA	A&L-026-31	A
167	A&L Windows Vic/SA	A&L-026-32	A
168	A&L Windows Vic/SA	A&L-026-33	A
169	A&L Windows Vic/SA	A&L-026-34	A
170	A&L Windows Vic/SA	A&L-026-35	A
171	A&L Windows Vic/SA	A&L-026-36	A
172	A&L Windows Vic/SA	A&L-029-02	A
173	A&L Windows Vic/SA	A&L-029-05	A
174	A&L Windows Vic/SA	A&L-029-08	A
175	A&L Windows Vic/SA	A&L-029-18	A
176	A&L Windows Vic/SA	A&L-029-27	A
177	A&L Windows Vic/SA	A&L-030-01	A
178	A&L Windows Vic/SA	A&L-030-02	A

---

<b>Item</b>	<b>Brand</b>	<b>Model</b>	<b>Status</b>
179	A&L Windows Vic/SA	A&L-030-04	A
180	A&L Windows Vic/SA	A&L-030-06	A
181	A&L Windows Vic/SA	A&L-030-07	A
182	A&L Windows Vic/SA	A&L-030-16	A
183	A&L Windows Vic/SA	A&L-030-17	A
184	A&L Windows Vic/SA	A&L-030-18	A
185	A&L Windows Vic/SA	A&L-030-24	A
186	A&L Windows Vic/SA	A&L-030-26	A
187	A&L Windows Vic/SA	A&L-030-27	A
188	A&L Windows Vic/SA	A&L-030-28	A
189	ASL Windows	ASL-002-04	A
190	ASL Windows	ASL-002-05	A
191	ASL Windows	ASL-004-04	A
192	ASL Windows	ASL-004-05	A
193	ASL Windows	ASL-006-04	A
194	ASL Windows	ASL-006-05	A
195	ASL Windows	ASL-012-04	A
196	ASL Windows	ASL-012-05	A
197	ASL Windows	ASL-012-06	A
198	ASL Windows	ASL-014-04	A
199	ASL Windows	ASL-014-05	A
200	ASL Windows	ASL-014-06	A
201	Bradnam's	BRD_002_03	A
202	Bradnam's	BRD_002_07	A
203	Bradnam's	BRD_002_08	A
204	Capral Ltd	CAP-041-35	A
205	Capral Ltd	CAP-041-36	A
206	Capral Ltd	CAP-041-37	A
207	Capral Ltd	CAP-041-38	A
208	Capral Ltd	CAP-041-40	A
209	Capral Ltd	CAP-041-41	A
210	Capral Ltd	CAP-041-42	A
211	Capral Ltd	CAP-041-43	A
212	Capral Ltd	CAP-041-44	A
213	Capral Ltd	CAP-041-45	A
214	Capral Ltd	CAP-041-46	A
215	Capral Ltd	CAP-041-47	A
216	Capral Ltd	CAP-041-48	A
217	Capral Ltd	CAP-041-49	A
218	Capral Ltd	CAP-041-50	A
219	Capral Ltd	CAP-041-51	A
220	Capral Ltd	CAP-041-52	A
221	Capral Ltd	CAP-041-53	A
222	Capral Ltd	CAP-041-54	A
223	Capral Ltd	CAP-041-55	A

---

<b>Item</b>	<b>Brand</b>	<b>Model</b>	<b>Status</b>
224	Capral Ltd	CAP-041-57	A
225	Capral Ltd	CAP-041-58	A
226	Capral Ltd	CAP-041-59	A
227	Capral Ltd	CAP-041-60	A
228	Capral Ltd	CAP-041-61	A
229	Capral Ltd	CAP-041-62	A
230	Capral Ltd	CAP-041-63	A
231	Capral Ltd	CAP-041-64	A
232	Capral Ltd	CAP-041-65	A
233	Capral Ltd	CAP-041-66	A
234	Capral Ltd	CAP-041-67	A
235	Capral Ltd	CAP-041-68	A
236	Capral Ltd	CAP-055-35	A
237	Capral Ltd	CAP-055-36	A
238	Capral Ltd	CAP-055-37	A
239	Capral Ltd	CAP-055-38	A
240	Capral Ltd	CAP-055-40	A
241	Capral Ltd	CAP-055-41	A
242	Capral Ltd	CAP-055-42	A
243	Capral Ltd	CAP-055-43	A
244	Capral Ltd	CAP-055-44	A
245	Capral Ltd	CAP-055-45	A
246	Capral Ltd	CAP-055-46	A
247	Capral Ltd	CAP-055-47	A
248	Capral Ltd	CAP-055-48	A
249	Capral Ltd	CAP-055-49	A
250	Capral Ltd	CAP-055-50	A
251	Capral Ltd	CAP-055-51	A
252	Capral Ltd	CAP-055-52	A
253	Capral Ltd	CAP-055-53	A
254	Capral Ltd	CAP-055-54	A
255	Capral Ltd	CAP-055-55	A
256	Capral Ltd	CAP-055-57	A
257	Capral Ltd	CAP-055-58	A
258	Capral Ltd	CAP-055-59	A
259	Capral Ltd	CAP-055-60	A
260	Capral Ltd	CAP-055-61	A
261	Capral Ltd	CAP-055-62	A
262	Capral Ltd	CAP-055-63	A
263	Capral Ltd	CAP-055-64	A
264	Capral Ltd	CAP-055-65	A
265	Capral Ltd	CAP-055-66	A
266	Capral Ltd	CAP-055-67	A
267	Capral Ltd	CAP-055-68	A
268	Capral Ltd	CAP-059-01	A



---

<b>Item</b>	<b>Brand</b>	<b>Model</b>	<b>Status</b>
269	Capral Ltd	CAP-059-02	A
270	Capral Ltd	CAP-059-03	A
271	Capral Ltd	CAP-059-04	A
272	Capral Ltd	CAP-059-08	A
273	Capral Ltd	CAP-059-09	A
274	Capral Ltd	CAP-059-10	A
275	Capral Ltd	CAP-059-12	A
276	Capral Ltd	CAP-059-13	A
277	Capral Ltd	CAP-059-14	A
278	Capral Ltd	CAP-059-15	A
279	Capral Ltd	CAP-059-16	A
280	Capral Ltd	CAP-059-17	A
281	Capral Ltd	CAP-059-18	A
282	Capral Ltd	CAP-059-19	A
283	Capral Ltd	CAP-059-20	A
284	Capral Ltd	CAP-059-21	A
285	Capral Ltd	CAP-059-23	A
286	Capral Ltd	CAP-059-24	A
287	Capral Ltd	CAP-059-25	A
288	Capral Ltd	CAP-059-26	A
289	Capral Ltd	CAP-059-27	A
290	Capral Ltd	CAP-059-28	A
291	Capral Ltd	CAP-059-29	A
292	Capral Ltd	CAP-059-30	A
293	Capral Ltd	CAP-059-31	A
294	Capral Ltd	CAP-059-32	A
295	Capral Ltd	CAP-059-33	A
296	Capral Ltd	CAP-059-34	A
297	Capral Ltd	CAP-059-35	A
298	Capral Ltd	CAP-059-36	A
299	Capral Ltd	CAP-059-37	A
300	Capral Ltd	CAP-059-38	A
301	Capral Ltd	CAP-059-40	A
302	Capral Ltd	CAP-059-41	A
303	Capral Ltd	CAP-059-42	A
304	Capral Ltd	CAP-059-43	A
305	Capral Ltd	CAP-059-44	A
306	Capral Ltd	CAP-059-45	A
307	Capral Ltd	CAP-059-46	A
308	Capral Ltd	CAP-059-47	A
309	Capral Ltd	CAP-059-48	A
310	Capral Ltd	CAP-059-49	A
311	Capral Ltd	CAP-059-50	A
312	Capral Ltd	CAP-059-51	A
313	Capral Ltd	CAP-059-52	A

---

<b>Item</b>	<b>Brand</b>	<b>Model</b>	<b>Status</b>
314	Capral Ltd	CAP-059-53	A
315	Capral Ltd	CAP-059-54	A
316	Capral Ltd	CAP-059-55	A
317	Capral Ltd	CAP-059-57	A
318	Capral Ltd	CAP-059-58	A
319	Capral Ltd	CAP-059-59	A
320	Capral Ltd	CAP-059-60	A
321	Capral Ltd	CAP-059-61	A
322	Capral Ltd	CAP-059-62	A
323	Capral Ltd	CAP-059-63	A
324	Capral Ltd	CAP-059-64	A
325	Capral Ltd	CAP-059-65	A
326	Capral Ltd	CAP-059-66	A
327	Capral Ltd	CAP-059-67	A
328	Capral Ltd	CAP-059-68	A
329	Capral Ltd	CAP-063-01	A
330	Capral Ltd	CAP-063-02	A
331	Capral Ltd	CAP-063-03	A
332	Capral Ltd	CAP-063-04	A
333	Capral Ltd	CAP-063-06	A
334	Capral Ltd	CAP-063-07	A
335	Capral Ltd	CAP-063-08	A
336	Capral Ltd	CAP-063-09	A
337	Capral Ltd	CAP-063-10	A
338	Capral Ltd	CAP-063-11	A
339	Capral Ltd	CAP-063-12	A
340	Capral Ltd	CAP-063-13	A
341	Capral Ltd	CAP-063-14	A
342	Capral Ltd	CAP-063-15	A
343	Capral Ltd	CAP-063-16	A
344	Capral Ltd	CAP-063-17	A
345	Capral Ltd	CAP-063-18	A
346	Capral Ltd	CAP-063-19	A
347	Capral Ltd	CAP-063-20	A
348	Capral Ltd	CAP-063-21	A
349	Capral Ltd	CAP-063-23	A
350	Capral Ltd	CAP-063-24	A
351	Capral Ltd	CAP-063-25	A
352	Capral Ltd	CAP-063-26	A
353	Capral Ltd	CAP-063-27	A
354	Capral Ltd	CAP-063-28	A
355	Capral Ltd	CAP-063-29	A
356	Capral Ltd	CAP-063-30	A
357	Capral Ltd	CAP-063-31	A
358	Capral Ltd	CAP-063-32	A

---

<b>Item</b>	<b>Brand</b>	<b>Model</b>	<b>Status</b>
359	Capral Ltd	CAP-063-33	A
360	Capral Ltd	CAP-063-34	A
361	Capral Ltd	CAP-063-35	A
362	Capral Ltd	CAP-063-36	A
363	Capral Ltd	CAP-063-37	A
364	Capral Ltd	CAP-063-38	A
365	Capral Ltd	CAP-063-40	A
366	Capral Ltd	CAP-063-41	A
367	Capral Ltd	CAP-063-42	A
368	Capral Ltd	CAP-063-43	A
369	Capral Ltd	CAP-063-44	A
370	Capral Ltd	CAP-063-45	A
371	Capral Ltd	CAP-063-46	A
372	Capral Ltd	CAP-063-47	A
373	Capral Ltd	CAP-063-48	A
374	Capral Ltd	CAP-063-49	A
375	Capral Ltd	CAP-063-50	A
376	Capral Ltd	CAP-063-51	A
377	Capral Ltd	CAP-063-52	A
378	Capral Ltd	CAP-063-53	A
379	Capral Ltd	CAP-063-54	A
380	Capral Ltd	CAP-063-55	A
381	Capral Ltd	CAP-063-57	A
382	Capral Ltd	CAP-063-58	A
383	Capral Ltd	CAP-063-59	A
384	Capral Ltd	CAP-063-60	A
385	Capral Ltd	CAP-063-61	A
386	Capral Ltd	CAP-063-62	A
387	Capral Ltd	CAP-063-63	A
388	Capral Ltd	CAP-063-64	A
389	Capral Ltd	CAP-063-65	A
390	Capral Ltd	CAP-063-66	A
391	Capral Ltd	CAP-063-67	A
392	Capral Ltd	CAP-063-68	A
393	Capral Ltd	CAP-065-15	A
394	Capral Ltd	CAP-065-16	A
395	Capral Ltd	CAP-066-01	A
396	Capral Ltd	CAP-066-02	A
397	Capral Ltd	CAS-004-07	A
398	Capral Ltd	CAS-005-04	A
399	Capral Ltd	CAS-006-06	A
400	Capral Ltd	CAS-006-07	A
401	Capral Ltd	CAS-006-08	A
402	Capral Ltd	CAS-006-09	A
403	Capral Ltd	CAS-019-05	A

---

<b>Item</b>	<b>Brand</b>	<b>Model</b>	<b>Status</b>
404	Capral Ltd	CAS-019-06	A
405	Capral Ltd	CAS-019-07	A
406	Capral Ltd	CAS-020-05	A
407	Capral Ltd	CAS-020-07	A
408	Capral Ltd	CAS-031-07	A
409	Capral Ltd	CAS-035-05	A
410	Capral Ltd	CAS-035-07	A
411	Darley	DAR-011-01	A
412	Darley	DAR-011-02	A
413	Darley	DAR-011-06	A
414	Denmark	CAP-015-03	A
415	Denmark	CAP-016-01	A
416	Denmark	CAP-016-03	A
417	Denmark	CAP-016-04	A
418	Denmark	CAP-017-03	A
419	Denmark	CAP-018-03	A
420	Denmark	CAP-020-03	A
421	Denmark	CAP-021-03	A
422	Denmark	CAP-034-04	A
423	Denmark	CAP-037-04	A
424	Denmark	CAP-039-04	A
425	Denmark	CAP-041-01	A
426	Denmark	CAP-041-02	A
427	Denmark	CAP-041-03	A
428	Denmark	CAP-041-04	A
429	Denmark	CAP-041-06	A
430	Denmark	CAP-041-07	A
431	Denmark	CAP-041-08	A
432	Denmark	CAP-041-09	A
433	Denmark	CAP-041-10	A
434	Denmark	CAP-041-11	A
435	Denmark	CAP-041-12	A
436	Denmark	CAP-041-13	A
437	Denmark	CAP-041-14	A
438	Denmark	CAP-041-15	A
439	Denmark	CAP-041-16	A
440	Denmark	CAP-041-17	A
441	Denmark	CAP-041-18	A
442	Denmark	CAP-041-19	A
443	Denmark	CAP-041-20	A
444	Denmark	CAP-041-21	A
445	Denmark	CAP-041-23	A
446	Denmark	CAP-041-24	A
447	Denmark	CAP-041-25	A
448	Denmark	CAP-041-26	A

---

<b>Item</b>	<b>Brand</b>	<b>Model</b>	<b>Status</b>
449	Denmark	CAP-041-27	A
450	Denmark	CAP-041-28	A
451	Denmark	CAP-041-29	A
452	Denmark	CAP-041-30	A
453	Denmark	CAP-041-31	A
454	Denmark	CAP-041-32	A
455	Denmark	CAP-041-33	A
456	Denmark	CAP-041-34	A
457	Denmark	CAP-043-03	A
458	Denmark	CAP-043-06	A
459	Denmark	CAP-048-06	A
460	Denmark	CAP-053-01	A
461	Denmark	CAP-053-03	A
462	Denmark	CAP-053-04	A
463	Denmark	CAP-053-06	A
464	Denmark	CAP-055-01	A
465	Denmark	CAP-055-02	A
466	Denmark	CAP-055-03	A
467	Denmark	CAP-055-04	A
468	Denmark	CAP-055-06	A
469	Denmark	CAP-055-07	A
470	Denmark	CAP-055-08	A
471	Denmark	CAP-055-09	A
472	Denmark	CAP-055-10	A
473	Denmark	CAP-055-11	A
474	Denmark	CAP-055-12	A
475	Denmark	CAP-055-13	A
476	Denmark	CAP-055-14	A
477	Denmark	CAP-055-15	A
478	Denmark	CAP-055-16	A
479	Denmark	CAP-055-17	A
480	Denmark	CAP-055-18	A
481	Denmark	CAP-055-19	A
482	Denmark	CAP-055-20	A
483	Denmark	CAP-055-21	A
484	Denmark	CAP-055-23	A
485	Denmark	CAP-055-24	A
486	Denmark	CAP-055-25	A
487	Denmark	CAP-055-26	A
488	Denmark	CAP-055-27	A
489	Denmark	CAP-055-28	A
490	Denmark	CAP-055-29	A
491	Denmark	CAP-055-30	A
492	Denmark	CAP-055-31	A
493	Denmark	CAP-055-32	A

---

<b>Item</b>	<b>Brand</b>	<b>Model</b>	<b>Status</b>
494	Denmark	CAP-055-33	A
495	Denmark	CAP-055-34	A
496	Denmark	CAP-057-01	A
497	Denmark	CAP-057-05	A
498	Denmark	CAP-057-07	A
499	Denmark	CAP-057-08	A
500	Denmark	CAP-057-09	A
501	Denmark	CAP-057-13	A
502	Denmark	CAP-057-15	A
503	Denmark	CAP-057-16	A
504	Denmark	CAS-004-04	A
505	Denmark	CAS-004-06	A
506	Denmark	CAS-005-01	A
507	Denmark	CAS-005-03	A
508	Denmark	CAS-006-01	A
509	Denmark	CAS-006-02	A
510	Denmark	CAS-006-03	A
511	Denmark	CAS-017-03	A
512	Denmark	CAS-018-02	A
513	Denmark	CAS-018-03	A
514	Denmark	CAS-019-02	A
515	Denmark	CAS-019-03	A
516	Denmark	CAS-020-01	A
517	Denmark	CAS-020-02	A
518	Denmark	CAS-020-03	A
519	Denmark	CAS-031-01	A
520	Denmark	CAS-031-02	A
521	Denmark	CAS-035-01	A
522	Denmark	CAS-035-02	A
523	Denmark	CAS-035-03	A
524	Denmark	CAS-33-02	A
525	Denmark	CAS-42-01	A
526	Denmark	CAS-42-02	A
527	Denmark	CAS-42-03	A
528	Denmark	CAS-42-04	A
529	Dowell	DOW-015-01	A
530	Dowell	DOW-015-02	A
531	Dowell	DOW-015-04	A
532	Dowell	DOW-015-05	A
533	Dowell	DOW-015-06	A
534	Fairoak	FOW-001-01	A
535	Fairoak	FOW-001-02	A
536	Fairoak	FOW-001-03	A
537	Fairoak	FOW-001-04	A
538	Fairoak	FOW-001-05	A

---

<b>Item</b>	<b>Brand</b>	<b>Model</b>	<b>Status</b>
539	Fairoak	FOW-001-06	A
540	G James	GJA-007-02	A
541	G James	GJA-007-03	A
542	G James	GJA-011-34	A
543	G James	GJA-011-35	A
544	G James	GJA-011-36	A
545	G James	GJA-011-40	A
546	G James	GJA-011-42	A
547	G James	GJA-031-02	A
548	G James	GJA-031-03	A
549	G James	GJA-031-04	A
550	G James	GJA-031-07	A
551	G James	GJA-031-10	A
552	G James	GJA-031-12	A
553	G James	GJA-031-13	A
554	G James	GJA-031-17	A
555	G James	GJA-031-18	A
556	G James	GJA-031-19	A
557	G James	GJA-031-20	A
558	G James	GJA-031-21	A
559	G James	GJA-031-22	A
560	G James	GJA-031-24	A
561	G James	GJA-031-26	A
562	G James	GJA-031-30	A
563	G James	GJA-031-37	A
564	G James	GJA-031-46	A
565	G James	GJA-031-47	A
566	G James	GJA-041-01	A
567	G James	GJA-041-11	A
568	G James	GJA-041-17	A
569	G James	GJA-041-18	A
570	G James	GJA-041-20	A
571	G James	GJA-041-25	A
572	G James	GJA-041-26	A
573	G James	GJA-041-29	A
574	G James	GJA-075-09	A
575	G James	GJA-075-10	A
576	G James	GJA-075-11	A
577	G James	GJA-075-14	A
578	G James	GJA-075-17	A
579	G James	GJA-075-19	A
580	G James	GJA-075-23	A
581	G James	GJA-075-24	A
582	G James	GJA-075-30	A
583	G James	GJA-075-46	A

<b>Item</b>	<b>Brand</b>	<b>Model</b>	<b>Status</b>
584	Inframe	INF-001-01	A
585	Inframe	INF-001-02	A
586	Inframe	INF-001-03	A
587	Inframe	INF-001-04	A
588	Inframe	INF-001-05	A
589	Inframe	INF-001-06	A
590	Inframe	INF-001-07	A
591	Inframe	INF-001-08	A
592	Inframe	INF-002-01	A
593	Lidco	LID-001-05	A
594	Lidco	LID-014-05	A
595	Lidco	LID-017-03	A
596	Lidco	LID-022-01	A
597	Lidco	LID-022-03	A
598	Lidco	LID-022-04	A
599	Lidco	LID-022-05	A
600	Porfine	PRO-003-01	A
601	Porfine	PRO-003-02	A
602	Porfine	PRO-003-03	A
603	Porfine	PRO-003-04	A
604	Porfine	PRO-003-05	A
605	Porfine	PRO-003-06	A
606	Porfine	PRO-003-07	A
607	Porfine	PRO-003-08	A
608	Precedence	MAR_001_100	A
609	Precedence	MAR_001_101	A
610	Precedence	MAR_001_102	A
611	Precedence	MAR_001_11	A
612	Precedence	MAR_001_12	A
613	Precedence	MAR_001_121	A
614	Precedence	MAR_001_122	A
615	Precedence	MAR_001_123	A
616	Precedence	MAR_001_124	A
617	Precedence	MAR_001_125	A
618	Precedence	MAR_001_126	A
619	Precedence	MAR_001_127	A
620	Precedence	MAR_001_128	A
621	Precedence	MAR_001_129	A
622	Precedence	MAR_001_13	A
623	Precedence	MAR_001_130	A
624	Precedence	MAR_001_131	A
625	Precedence	MAR_001_132	A
626	Precedence	MAR_001_134	A
627	Precedence	MAR_001_136	A
628	Precedence	MAR_001_138	A



---

<b>Item</b>	<b>Brand</b>	<b>Model</b>	<b>Status</b>
629	Precedence	MAR_001_139	A
630	Precedence	MAR_001_14	A
631	Precedence	MAR_001_140	A
632	Precedence	MAR_001_141	A
633	Precedence	MAR_001_142	A
634	Precedence	MAR_001_143	A
635	Precedence	MAR_001_144	A
636	Precedence	MAR_001_145	A
637	Precedence	MAR_001_146	A
638	Precedence	MAR_001_147	A
639	Precedence	MAR_001_148	A
640	Precedence	MAR_001_149	A
641	Precedence	MAR_001_15	A
642	Precedence	MAR_001_151	A
643	Precedence	MAR_001_153	A
644	Precedence	MAR_001_155	A
645	Precedence	MAR_001_156	A
646	Precedence	MAR_001_157	A
647	Precedence	MAR_001_158	A
648	Precedence	MAR_001_159	A
649	Precedence	MAR_001_16	A
650	Precedence	MAR_001_160	A
651	Precedence	MAR_001_161	A
652	Precedence	MAR_001_162	A
653	Precedence	MAR_001_163	A
654	Precedence	MAR_001_164	A
655	Precedence	MAR_001_165	A
656	Precedence	MAR_001_166	A
657	Precedence	MAR_001_167	A
658	Precedence	MAR_001_168	A
659	Precedence	MAR_001_169	A
660	Precedence	MAR_001_17	A
661	Precedence	MAR_001_170	A
662	Precedence	MAR_001_171	A
663	Precedence	MAR_001_172	A
664	Precedence	MAR_001_173	A
665	Precedence	MAR_001_174	A
666	Precedence	MAR_001_175	A
667	Precedence	MAR_001_176	A
668	Precedence	MAR_001_177	A
669	Precedence	MAR_001_178	A
670	Precedence	MAR_001_179	A
671	Precedence	MAR_001_18	A
672	Precedence	MAR_001_19	A
673	Precedence	MAR_001_20	A

---

<b>Item</b>	<b>Brand</b>	<b>Model</b>	<b>Status</b>
674	Precedence	MAR_001_21	A
675	Precedence	MAR_001_22	A
676	Precedence	MAR_001_23	A
677	Precedence	MAR_001_24	A
678	Precedence	MAR_001_25	A
679	Precedence	MAR_001_26	A
680	Precedence	MAR_001_27	A
681	Precedence	MAR_001_28	A
682	Precedence	MAR_001_29	A
683	Precedence	MAR_001_30	A
684	Precedence	MAR_001_32	A
685	Precedence	MAR_001_33	A
686	Precedence	MAR_001_34	A
687	Precedence	MAR_001_35	A
688	Precedence	MAR_001_36	A
689	Precedence	MAR_001_37	A
690	Precedence	MAR_001_38	A
691	Precedence	MAR_001_39	A
692	Precedence	MAR_001_40	A
693	Precedence	MAR_001_41	A
694	Precedence	MAR_001_42	A
695	Precedence	MAR_001_43	A
696	Precedence	MAR_001_44	A
697	Precedence	MAR_001_45	A
698	Precedence	MAR_001_46	A
699	Precedence	MAR_001_47	A
700	Precedence	MAR_001_48	A
701	Precedence	MAR_001_49	A
702	Precedence	MAR_001_50	A
703	Precedence	MAR_001_52	A
704	Precedence	MAR_001_53	A
705	Precedence	MAR_001_54	A
706	Precedence	MAR_001_55	A
707	Precedence	MAR_001_56	A
708	Precedence	MAR_001_57	A
709	Precedence	MAR_001_58	A
710	Precedence	MAR_001_59	A
711	Precedence	MAR_001_60	A
712	Precedence	MAR_001_61	A
713	Precedence	MAR_001_62	A
714	Precedence	MAR_001_63	A
715	Precedence	MAR_001_64	A
716	Precedence	MAR_001_66	A
717	Precedence	MAR_001_67	A
718	Precedence	MAR_001_68	A

---

<b>Item</b>	<b>Brand</b>	<b>Model</b>	<b>Status</b>
719	Precedence	MAR_001_69	A
720	Precedence	MAR_001_70	A
721	Precedence	MAR_001_71	A
722	Precedence	MAR_001_72	A
723	Precedence	MAR_001_74	A
724	Precedence	MAR_001_75	A
725	Precedence	MAR_001_76	A
726	Precedence	MAR_001_77	A
727	Precedence	MAR_001_78	A
728	Precedence	MAR_001_79	A
729	Precedence	MAR_001_80	A
730	Precedence	MAR_001_81	A
731	Precedence	MAR_001_82	A
732	Precedence	MAR_001_83	A
733	Precedence	MAR_001_84	A
734	Precedence	MAR_001_85	A
735	Precedence	MAR_001_86	A
736	Precedence	MAR_001_87	A
737	Precedence	MAR_001_88	A
738	Precedence	MAR_001_89	A
739	Precedence	MAR_001_90	A
740	Precedence	MAR_001_91	A
741	Precedence	MAR_001_92	A
742	Precedence	MAR_001_93	A
743	Precedence	MAR_001_94	A
744	Precedence	MAR_001_95	A
745	Precedence	MAR_001_96	A
746	Precedence	MAR_001_97	A
747	Precedence	MAR_001_98	A
748	Precedence	MAR_001_99	A
749	Precedence	MAR_002_100	A
750	Precedence	MAR_002_101	A
751	Precedence	MAR_002_102	A
752	Precedence	MAR_002_11	A
753	Precedence	MAR_002_12	A
754	Precedence	MAR_002_121	A
755	Precedence	MAR_002_122	A
756	Precedence	MAR_002_123	A
757	Precedence	MAR_002_124	A
758	Precedence	MAR_002_125	A
759	Precedence	MAR_002_126	A
760	Precedence	MAR_002_127	A
761	Precedence	MAR_002_128	A
762	Precedence	MAR_002_129	A
763	Precedence	MAR_002_13	A

---

<b>Item</b>	<b>Brand</b>	<b>Model</b>	<b>Status</b>
764	Precedence	MAR_002_130	A
765	Precedence	MAR_002_131	A
766	Precedence	MAR_002_132	A
767	Precedence	MAR_002_133	A
768	Precedence	MAR_002_135	A
769	Precedence	MAR_002_137	A
770	Precedence	MAR_002_139	A
771	Precedence	MAR_002_14	A
772	Precedence	MAR_002_140	A
773	Precedence	MAR_002_141	A
774	Precedence	MAR_002_142	A
775	Precedence	MAR_002_143	A
776	Precedence	MAR_002_144	A
777	Precedence	MAR_002_145	A
778	Precedence	MAR_002_146	A
779	Precedence	MAR_002_147	A
780	Precedence	MAR_002_148	A
781	Precedence	MAR_002_149	A
782	Precedence	MAR_002_15	A
783	Precedence	MAR_002_151	A
784	Precedence	MAR_002_153	A
785	Precedence	MAR_002_155	A
786	Precedence	MAR_002_156	A
787	Precedence	MAR_002_157	A
788	Precedence	MAR_002_158	A
789	Precedence	MAR_002_159	A
790	Precedence	MAR_002_16	A
791	Precedence	MAR_002_160	A
792	Precedence	MAR_002_161	A
793	Precedence	MAR_002_162	A
794	Precedence	MAR_002_163	A
795	Precedence	MAR_002_164	A
796	Precedence	MAR_002_165	A
797	Precedence	MAR_002_166	A
798	Precedence	MAR_002_167	A
799	Precedence	MAR_002_168	A
800	Precedence	MAR_002_169	A
801	Precedence	MAR_002_17	A
802	Precedence	MAR_002_170	A
803	Precedence	MAR_002_171	A
804	Precedence	MAR_002_172	A
805	Precedence	MAR_002_173	A
806	Precedence	MAR_002_174	A
807	Precedence	MAR_002_175	A
808	Precedence	MAR_002_176	A

---

<b>Item</b>	<b>Brand</b>	<b>Model</b>	<b>Status</b>
809	Precedence	MAR_002_177	A
810	Precedence	MAR_002_178	A
811	Precedence	MAR_002_179	A
812	Precedence	MAR_002_18	A
813	Precedence	MAR_002_19	A
814	Precedence	MAR_002_20	A
815	Precedence	MAR_002_21	A
816	Precedence	MAR_002_22	A
817	Precedence	MAR_002_23	A
818	Precedence	MAR_002_24	A
819	Precedence	MAR_002_25	A
820	Precedence	MAR_002_26	A
821	Precedence	MAR_002_27	A
822	Precedence	MAR_002_28	A
823	Precedence	MAR_002_29	A
824	Precedence	MAR_002_30	A
825	Precedence	MAR_002_32	A
826	Precedence	MAR_002_33	A
827	Precedence	MAR_002_34	A
828	Precedence	MAR_002_35	A
829	Precedence	MAR_002_36	A
830	Precedence	MAR_002_37	A
831	Precedence	MAR_002_38	A
832	Precedence	MAR_002_39	A
833	Precedence	MAR_002_40	A
834	Precedence	MAR_002_41	A
835	Precedence	MAR_002_42	A
836	Precedence	MAR_002_43	A
837	Precedence	MAR_002_44	A
838	Precedence	MAR_002_45	A
839	Precedence	MAR_002_46	A
840	Precedence	MAR_002_47	A
841	Precedence	MAR_002_48	A
842	Precedence	MAR_002_49	A
843	Precedence	MAR_002_50	A
844	Precedence	MAR_002_52	A
845	Precedence	MAR_002_53	A
846	Precedence	MAR_002_54	A
847	Precedence	MAR_002_55	A
848	Precedence	MAR_002_56	A
849	Precedence	MAR_002_57	A
850	Precedence	MAR_002_58	A
851	Precedence	MAR_002_59	A
852	Precedence	MAR_002_60	A
853	Precedence	MAR_002_61	A

---

<b>Item</b>	<b>Brand</b>	<b>Model</b>	<b>Status</b>
854	Precedence	MAR_002_62	A
855	Precedence	MAR_002_63	A
856	Precedence	MAR_002_64	A
857	Precedence	MAR_002_66	A
858	Precedence	MAR_002_67	A
859	Precedence	MAR_002_68	A
860	Precedence	MAR_002_69	A
861	Precedence	MAR_002_70	A
862	Precedence	MAR_002_71	A
863	Precedence	MAR_002_72	A
864	Precedence	MAR_002_74	A
865	Precedence	MAR_002_75	A
866	Precedence	MAR_002_76	A
867	Precedence	MAR_002_77	A
868	Precedence	MAR_002_78	A
869	Precedence	MAR_002_79	A
870	Precedence	MAR_002_80	A
871	Precedence	MAR_002_81	A
872	Precedence	MAR_002_82	A
873	Precedence	MAR_002_83	A
874	Precedence	MAR_002_84	A
875	Precedence	MAR_002_85	A
876	Precedence	MAR_002_86	A
877	Precedence	MAR_002_87	A
878	Precedence	MAR_002_88	A
879	Precedence	MAR_002_89	A
880	Precedence	MAR_002_90	A
881	Precedence	MAR_002_91	A
882	Precedence	MAR_002_92	A
883	Precedence	MAR_002_93	A
884	Precedence	MAR_002_94	A
885	Precedence	MAR_002_95	A
886	Precedence	MAR_002_96	A
887	Precedence	MAR_002_97	A
888	Precedence	MAR_002_98	A
889	Precedence	MAR_002_99	A
890	Precedence	MAR_003_12	A
891	Precedence	MAR_003_13	A
892	Precedence	MAR_003_14	A
893	Precedence	MAR_003_15	A
894	Precedence	MAR_003_16	A
895	Precedence	MAR_003_17	A
896	Precedence	MAR_003_18	A
897	Precedence	MAR_003_19	A
898	Precedence	MAR_003_20	A

---

<b>Item</b>	<b>Brand</b>	<b>Model</b>	<b>Status</b>
899	Precedence	MAR_003_21	A
900	Precedence	MAR_003_22	A
901	Precedence	MAR_003_23	A
902	Precedence	MAR_003_24	A
903	Precedence	MAR_003_25	A
904	Precedence	MAR_003_26	A
905	Precedence	MAR_003_27	A
906	Precedence	MAR_003_28	A
907	Precedence	MAR_003_29	A
908	Precedence	MAR_003_30	A
909	Precedence	MAR_003_31	A
910	Precedence	MAR_003_32	A
911	Precedence	MAR_003_33	A
912	Precedence	MAR_003_34	A
913	Precedence	MAR_003_38	A
914	Precedence	MAR_003_39	A
915	Precedence	MAR_003_40	A
916	Precedence	MAR_003_41	A
917	Precedence	MAR_003_42	A
918	Precedence	MAR_003_43	A
919	Precedence	MAR_003_44	A
920	Precedence	MAR_003_45	A
921	Precedence	MAR_003_46	A
922	Precedence	MAR_003_47	A
923	Precedence	MAR_003_48	A
924	Precedence	MAR_003_49	A
925	Precedence	MAR_003_50	A
926	Precedence	MAR_003_51	A
927	Precedence	MAR_003_52	A
928	Precedence	MAR_003_53	A
929	Precedence	MAR_003_54	A
930	Precedence	MAR_003_55	A
931	Precedence	MAR_003_56	A
932	Precedence	MAR_003_57	A
933	Precedence	MAR_003_58	A
934	Precedence	MAR_003_59	A
935	Precedence	MAR_003_60	A
936	Precedence	MAR_003_61	A
937	Precedence	MAR_003_62	A
938	Precedence	MAR_003_63	A
939	Precedence	MAR_003_64	A
940	Precedence	MAR_003_65	A
941	Precedence	MAR_003_66	A
942	Precedence	MAR_003_67	A
943	Precedence	MAR_003_68	A

---

<b>Item</b>	<b>Brand</b>	<b>Model</b>	<b>Status</b>
944	Precedence	MAR_003_69	A
945	Precedence	MAR_003_70	A
946	Precedence	MAR_003_71	A
947	Precedence	MAR_003_72	A
948	Precedence	MAR_003_73	A
949	Precedence	MAR_003_74	A
950	Precedence	MAR_003_75	A
951	Precedence	MAR_003_76	A
952	Precedence	MAR_003_77	A
953	Precedence	MAR_003_78	A
954	Precedence	MAR_003_79	A
955	Precedence	MAR_003_80	A
956	Precedence	MAR_003_81	A
957	Precedence	MAR_003_82	A
958	Precedence	MAR_003_83	A
959	Precedence	MAR_003_84	A
960	Precedence	MAR_003_85	A
961	Precedence	MAR_003_86	A
962	Precedence	MAR_003_87	A
963	Precedence	MAR_003_88	A
964	Precedence	MAR_003_89	A
965	Precedence	MAR_004_104	A
966	Precedence	MAR_004_105	A
967	Precedence	MAR_004_106	A
968	Precedence	MAR_004_107	A
969	Precedence	MAR_004_108	A
970	Precedence	MAR_004_109	A
971	Precedence	MAR_004_110	A
972	Precedence	MAR_004_111	A
973	Precedence	MAR_004_112	A
974	Precedence	MAR_004_113	A
975	Precedence	MAR_004_114	A
976	Precedence	MAR_004_115	A
977	Precedence	MAR_004_116	A
978	Precedence	MAR_004_117	A
979	Precedence	MAR_004_118	A
980	Precedence	MAR_004_119	A
981	Precedence	MAR_004_12	A
982	Precedence	MAR_004_120	A
983	Precedence	MAR_004_121	A
984	Precedence	MAR_004_122	A
985	Precedence	MAR_004_123	A
986	Precedence	MAR_004_124	A
987	Precedence	MAR_004_125	A
988	Precedence	MAR_004_126	A



---

<b>Item</b>	<b>Brand</b>	<b>Model</b>	<b>Status</b>
989	Precedence	MAR_004_127	A
990	Precedence	MAR_004_128	A
991	Precedence	MAR_004_129	A
992	Precedence	MAR_004_13	A
993	Precedence	MAR_004_130	A
994	Precedence	MAR_004_131	A
995	Precedence	MAR_004_132	A
996	Precedence	MAR_004_133	A
997	Precedence	MAR_004_134	A
998	Precedence	MAR_004_135	A
999	Precedence	MAR_004_136	A
1000	Precedence	MAR_004_137	A
1001	Precedence	MAR_004_138	A
1002	Precedence	MAR_004_139	A
1003	Precedence	MAR_004_140	A
1004	Precedence	MAR_004_141	A
1005	Precedence	MAR_004_142	A
1006	Precedence	MAR_004_143	A
1007	Precedence	MAR_004_144	A
1008	Precedence	MAR_004_145	A
1009	Precedence	MAR_004_146	A
1010	Precedence	MAR_004_147	A
1011	Precedence	MAR_004_148	A
1012	Precedence	MAR_004_149	A
1013	Precedence	MAR_004_15	A
1014	Precedence	MAR_004_16	A
1015	Precedence	MAR_004_17	A
1016	Precedence	MAR_004_18	A
1017	Precedence	MAR_004_19	A
1018	Precedence	MAR_004_20	A
1019	Precedence	MAR_004_21	A
1020	Precedence	MAR_004_22	A
1021	Precedence	MAR_004_23	A
1022	Precedence	MAR_004_24	A
1023	Precedence	MAR_004_25	A
1024	Precedence	MAR_004_26	A
1025	Precedence	MAR_004_27	A
1026	Precedence	MAR_004_28	A
1027	Precedence	MAR_004_29	A
1028	Precedence	MAR_004_30	A
1029	Precedence	MAR_004_31	A
1030	Precedence	MAR_004_32	A
1031	Precedence	MAR_004_33	A
1032	Precedence	MAR_004_34	A
1033	Precedence	MAR_004_35	A

---

<b>Item</b>	<b>Brand</b>	<b>Model</b>	<b>Status</b>
1034	Precedence	MAR_004_36	A
1035	Precedence	MAR_004_37	A
1036	Precedence	MAR_004_38	A
1037	Precedence	MAR_004_39	A
1038	Precedence	MAR_004_40	A
1039	Precedence	MAR_004_41	A
1040	Precedence	MAR_004_42	A
1041	Precedence	MAR_004_44	A
1042	Precedence	MAR_004_45	A
1043	Precedence	MAR_004_46	A
1044	Precedence	MAR_004_47	A
1045	Precedence	MAR_004_48	A
1046	Precedence	MAR_004_49	A
1047	Precedence	MAR_004_50	A
1048	Precedence	MAR_004_51	A
1049	Precedence	MAR_004_52	A
1050	Precedence	MAR_004_53	A
1051	Precedence	MAR_004_54	A
1052	Precedence	MAR_004_55	A
1053	Precedence	MAR_004_56	A
1054	Precedence	MAR_004_57	A
1055	Precedence	MAR_004_58	A
1056	Precedence	MAR_004_59	A
1057	Precedence	MAR_004_60	A
1058	Precedence	MAR_004_61	A
1059	Precedence	MAR_004_63	A
1060	Precedence	MAR_004_64	A
1061	Precedence	MAR_004_65	A
1062	Precedence	MAR_004_66	A
1063	Precedence	MAR_004_67	A
1064	Precedence	MAR_004_68	A
1065	Precedence	MAR_004_69	A
1066	Precedence	MAR_004_70	A
1067	Precedence	MAR_004_72	A
1068	Precedence	MAR_004_73	A
1069	Precedence	MAR_004_74	A
1070	Precedence	MAR_004_75	A
1071	Precedence	MAR_004_76	A
1072	Precedence	MAR_004_77	A
1073	Precedence	MAR_004_78	A
1074	Precedence	MAR_004_79	A
1075	Precedence	MAR_004_80	A
1076	Precedence	MAR_004_81	A
1077	Precedence	MAR_004_82	A
1078	Precedence	MAR_004_83	A

---

<b>Item</b>	<b>Brand</b>	<b>Model</b>	<b>Status</b>
1079	Precedence	MAR_004_84	A
1080	Precedence	MAR_004_85	A
1081	Precedence	MAR_004_86	A
1082	Precedence	MAR_004_87	A
1083	Precedence	MAR_004_92	A
1084	Precedence	MAR_004_93	A
1085	Precedence	MAR_004_94	A
1086	Precedence	MAR_004_96	A
1087	Precedence	MAR_004_98	A
1088	Precedence	MAR_005_100	A
1089	Precedence	MAR_005_101	A
1090	Precedence	MAR_005_102	A
1091	Precedence	MAR_005_103	A
1092	Precedence	MAR_005_104	A
1093	Precedence	MAR_005_105	A
1094	Precedence	MAR_005_106	A
1095	Precedence	MAR_005_107	A
1096	Precedence	MAR_005_108	A
1097	Precedence	MAR_005_109	A
1098	Precedence	MAR_005_110	A
1099	Precedence	MAR_005_111	A
1100	Precedence	MAR_005_112	A
1101	Precedence	MAR_005_113	A
1102	Precedence	MAR_005_114	A
1103	Precedence	MAR_005_115	A
1104	Precedence	MAR_005_116	A
1105	Precedence	MAR_005_117	A
1106	Precedence	MAR_005_118	A
1107	Precedence	MAR_005_119	A
1108	Precedence	MAR_005_12	A
1109	Precedence	MAR_005_120	A
1110	Precedence	MAR_005_121	A
1111	Precedence	MAR_005_13	A
1112	Precedence	MAR_005_15	A
1113	Precedence	MAR_005_16	A
1114	Precedence	MAR_005_17	A
1115	Precedence	MAR_005_18	A
1116	Precedence	MAR_005_19	A
1117	Precedence	MAR_005_20	A
1118	Precedence	MAR_005_21	A
1119	Precedence	MAR_005_22	A
1120	Precedence	MAR_005_23	A
1121	Precedence	MAR_005_25	A
1122	Precedence	MAR_005_26	A
1123	Precedence	MAR_005_27	A

<b>Item</b>	<b>Brand</b>	<b>Model</b>	<b>Status</b>
1124	Precedence	MAR_005_28	A
1125	Precedence	MAR_005_29	A
1126	Precedence	MAR_005_30	A
1127	Precedence	MAR_005_31	A
1128	Precedence	MAR_005_32	A
1129	Precedence	MAR_005_33	A
1130	Precedence	MAR_005_34	A
1131	Precedence	MAR_005_35	A
1132	Precedence	MAR_005_36	A
1133	Precedence	MAR_005_37	A
1134	Precedence	MAR_005_39	A
1135	Precedence	MAR_005_40	A
1136	Precedence	MAR_005_41	A
1137	Precedence	MAR_005_42	A
1138	Precedence	MAR_005_43	A
1139	Precedence	MAR_005_44	A
1140	Precedence	MAR_005_45	A
1141	Precedence	MAR_005_47	A
1142	Precedence	MAR_005_48	A
1143	Precedence	MAR_005_49	A
1144	Precedence	MAR_005_50	A
1145	Precedence	MAR_005_51	A
1146	Precedence	MAR_005_52	A
1147	Precedence	MAR_005_53	A
1148	Precedence	MAR_005_54	A
1149	Precedence	MAR_005_55	A
1150	Precedence	MAR_005_56	A
1151	Precedence	MAR_005_57	A
1152	Precedence	MAR_005_58	A
1153	Precedence	MAR_005_59	A
1154	Precedence	MAR_005_60	A
1155	Precedence	MAR_005_61	A
1156	Precedence	MAR_005_62	A
1157	Precedence	MAR_005_63	A
1158	Precedence	MAR_005_64	A
1159	Precedence	MAR_005_65	A
1160	Precedence	MAR_005_66	A
1161	Precedence	MAR_005_67	A
1162	Precedence	MAR_005_68	A
1163	Precedence	MAR_005_69	A
1164	Precedence	MAR_005_70	A
1165	Precedence	MAR_005_71	A
1166	Precedence	MAR_005_72	A
1167	Precedence	MAR_005_73	A
1168	Precedence	MAR_005_74	A

---

<b>Item</b>	<b>Brand</b>	<b>Model</b>	<b>Status</b>
1169	Precedence	MAR_005_75	A
1170	Precedence	MAR_005_76	A
1171	Precedence	MAR_005_77	A
1172	Precedence	MAR_005_78	A
1173	Precedence	MAR_005_80	A
1174	Precedence	MAR_005_81	A
1175	Precedence	MAR_005_82	A
1176	Precedence	MAR_005_84	A
1177	Precedence	MAR_005_85	A
1178	Precedence	MAR_005_86	A
1179	Precedence	MAR_005_87	A
1180	Precedence	MAR_005_88	A
1181	Precedence	MAR_005_89	A
1182	Precedence	MAR_005_90	A
1183	Precedence	MAR_005_91	A
1184	Precedence	MAR_005_92	A
1185	Precedence	MAR_005_93	A
1186	Precedence	MAR_005_94	A
1187	Precedence	MAR_005_96	A
1188	Precedence	MAR_005_98	A
1189	Precedence	MAR_006_01	A
1190	Precedence	MAR_006_02	A
1191	Precedence	MAR_006_03	A
1192	Precedence	MAR_006_04	A
1193	Precedence	MAR_006_05	A
1194	Precedence	MAR_006_06	A
1195	Precedence	MAR_006_07	A
1196	Precedence	MAR_006_08	A
1197	Precedence	MAR_006_09	A
1198	Precedence	MAR_006_10	A
1199	Precedence	MAR_006_100	A
1200	Precedence	MAR_006_101	A
1201	Precedence	MAR_006_102	A
1202	Precedence	MAR_006_103	A
1203	Precedence	MAR_006_104	A
1204	Precedence	MAR_006_105	A
1205	Precedence	MAR_006_11	A
1206	Precedence	MAR_006_12	A
1207	Precedence	MAR_006_13	A
1208	Precedence	MAR_006_14	A
1209	Precedence	MAR_006_17	A
1210	Precedence	MAR_006_18	A
1211	Precedence	MAR_006_19	A
1212	Precedence	MAR_006_20	A
1213	Precedence	MAR_006_21	A

<b>Item</b>	<b>Brand</b>	<b>Model</b>	<b>Status</b>
1214	Precedence	MAR_006_22	A
1215	Precedence	MAR_006_23	A
1216	Precedence	MAR_006_24	A
1217	Precedence	MAR_006_25	A
1218	Precedence	MAR_006_26	A
1219	Precedence	MAR_006_27	A
1220	Precedence	MAR_006_28	A
1221	Precedence	MAR_006_29	A
1222	Precedence	MAR_006_30	A
1223	Precedence	MAR_006_31	A
1224	Precedence	MAR_006_32	A
1225	Precedence	MAR_006_33	A
1226	Precedence	MAR_006_34	A
1227	Precedence	MAR_006_35	A
1228	Precedence	MAR_006_37	A
1229	Precedence	MAR_006_38	A
1230	Precedence	MAR_006_39	A
1231	Precedence	MAR_006_40	A
1232	Precedence	MAR_006_41	A
1233	Precedence	MAR_006_42	A
1234	Precedence	MAR_006_43	A
1235	Precedence	MAR_006_44	A
1236	Precedence	MAR_006_46	A
1237	Precedence	MAR_006_47	A
1238	Precedence	MAR_006_48	A
1239	Precedence	MAR_006_49	A
1240	Precedence	MAR_006_50	A
1241	Precedence	MAR_006_51	A
1242	Precedence	MAR_006_52	A
1243	Precedence	MAR_006_53	A
1244	Precedence	MAR_006_54	A
1245	Precedence	MAR_006_55	A
1246	Precedence	MAR_006_56	A
1247	Precedence	MAR_006_57	A
1248	Precedence	MAR_006_58	A
1249	Precedence	MAR_006_59	A
1250	Precedence	MAR_006_60	A
1251	Precedence	MAR_006_61	A
1252	Precedence	MAR_006_62	A
1253	Precedence	MAR_006_63	A
1254	Precedence	MAR_006_64	A
1255	Precedence	MAR_006_65	A
1256	Precedence	MAR_006_66	A
1257	Precedence	MAR_006_67	A
1258	Precedence	MAR_006_68	A

---

<b>Item</b>	<b>Brand</b>	<b>Model</b>	<b>Status</b>
1259	Precedence	MAR_006_69	A
1260	Precedence	MAR_006_70	A
1261	Precedence	MAR_006_71	A
1262	Precedence	MAR_006_72	A
1263	Precedence	MAR_006_73	A
1264	Precedence	MAR_006_74	A
1265	Precedence	MAR_006_75	A
1266	Precedence	MAR_006_76	A
1267	Precedence	MAR_006_77	A
1268	Precedence	MAR_006_78	A
1269	Precedence	MAR_006_79	A
1270	Precedence	MAR_006_80	A
1271	Precedence	MAR_006_81	A
1272	Precedence	MAR_006_82	A
1273	Precedence	MAR_006_83	A
1274	Precedence	MAR_006_84	A
1275	Precedence	MAR_006_85	A
1276	Precedence	MAR_006_86	A
1277	Precedence	MAR_006_87	A
1278	Precedence	MAR_006_88	A
1279	Precedence	MAR_006_89	A
1280	Precedence	MAR_006_90	A
1281	Precedence	MAR_006_91	A
1282	Precedence	MAR_006_92	A
1283	Precedence	MAR_006_93	A
1284	Precedence	MAR_006_94	A
1285	Precedence	MAR_006_95	A
1286	Precedence	MAR_006_96	A
1287	Precedence	MAR_006_97	A
1288	Precedence	MAR_006_98	A
1289	Precedence	MAR_006_99	A
1290	Precedence	MAR_007_100	A
1291	Precedence	MAR_007_101	A
1292	Precedence	MAR_007_102	A
1293	Precedence	MAR_007_103	A
1294	Precedence	MAR_007_104	A
1295	Precedence	MAR_007_105	A
1296	Precedence	MAR_007_106	A
1297	Precedence	MAR_007_107	A
1298	Precedence	MAR_007_108	A
1299	Precedence	MAR_007_109	A
1300	Precedence	MAR_007_110	A
1301	Precedence	MAR_007_111	A
1302	Precedence	MAR_007_112	A
1303	Precedence	MAR_007_113	A

---

<b>Item</b>	<b>Brand</b>	<b>Model</b>	<b>Status</b>
1304	Precedence	MAR_007_114	A
1305	Precedence	MAR_007_115	A
1306	Precedence	MAR_007_116	A
1307	Precedence	MAR_007_117	A
1308	Precedence	MAR_007_118	A
1309	Precedence	MAR_007_119	A
1310	Precedence	MAR_007_12	A
1311	Precedence	MAR_007_120	A
1312	Precedence	MAR_007_121	A
1313	Precedence	MAR_007_13	A
1314	Precedence	MAR_007_15	A
1315	Precedence	MAR_007_16	A
1316	Precedence	MAR_007_17	A
1317	Precedence	MAR_007_18	A
1318	Precedence	MAR_007_19	A
1319	Precedence	MAR_007_20	A
1320	Precedence	MAR_007_21	A
1321	Precedence	MAR_007_22	A
1322	Precedence	MAR_007_23	A
1323	Precedence	MAR_007_25	A
1324	Precedence	MAR_007_26	A
1325	Precedence	MAR_007_27	A
1326	Precedence	MAR_007_28	A
1327	Precedence	MAR_007_29	A
1328	Precedence	MAR_007_30	A
1329	Precedence	MAR_007_31	A
1330	Precedence	MAR_007_32	A
1331	Precedence	MAR_007_33	A
1332	Precedence	MAR_007_34	A
1333	Precedence	MAR_007_35	A
1334	Precedence	MAR_007_36	A
1335	Precedence	MAR_007_37	A
1336	Precedence	MAR_007_39	A
1337	Precedence	MAR_007_40	A
1338	Precedence	MAR_007_41	A
1339	Precedence	MAR_007_42	A
1340	Precedence	MAR_007_43	A
1341	Precedence	MAR_007_44	A
1342	Precedence	MAR_007_45	A
1343	Precedence	MAR_007_47	A
1344	Precedence	MAR_007_48	A
1345	Precedence	MAR_007_49	A
1346	Precedence	MAR_007_50	A
1347	Precedence	MAR_007_51	A
1348	Precedence	MAR_007_52	A



---

<b>Item</b>	<b>Brand</b>	<b>Model</b>	<b>Status</b>
1349	Precedence	MAR_007_53	A
1350	Precedence	MAR_007_54	A
1351	Precedence	MAR_007_55	A
1352	Precedence	MAR_007_56	A
1353	Precedence	MAR_007_57	A
1354	Precedence	MAR_007_58	A
1355	Precedence	MAR_007_59	A
1356	Precedence	MAR_007_60	A
1357	Precedence	MAR_007_61	A
1358	Precedence	MAR_007_62	A
1359	Precedence	MAR_007_63	A
1360	Precedence	MAR_007_64	A
1361	Precedence	MAR_007_65	A
1362	Precedence	MAR_007_66	A
1363	Precedence	MAR_007_67	A
1364	Precedence	MAR_007_68	A
1365	Precedence	MAR_007_69	A
1366	Precedence	MAR_007_70	A
1367	Precedence	MAR_007_71	A
1368	Precedence	MAR_007_72	A
1369	Precedence	MAR_007_73	A
1370	Precedence	MAR_007_74	A
1371	Precedence	MAR_007_75	A
1372	Precedence	MAR_007_76	A
1373	Precedence	MAR_007_77	A
1374	Precedence	MAR_007_78	A
1375	Precedence	MAR_007_80	A
1376	Precedence	MAR_007_81	A
1377	Precedence	MAR_007_82	A
1378	Precedence	MAR_007_84	A
1379	Precedence	MAR_007_85	A
1380	Precedence	MAR_007_86	A
1381	Precedence	MAR_007_87	A
1382	Precedence	MAR_007_88	A
1383	Precedence	MAR_007_89	A
1384	Precedence	MAR_007_90	A
1385	Precedence	MAR_007_91	A
1386	Precedence	MAR_007_92	A
1387	Precedence	MAR_007_93	A
1388	Precedence	MAR_007_94	A
1389	Precedence	MAR_007_96	A
1390	Precedence	MAR_007_97	A
1391	Precedence	MAR_007_98	A
1392	Precedence	MAR_008_01	A
1393	Precedence	MAR_008_02	A

---

<b>Item</b>	<b>Brand</b>	<b>Model</b>	<b>Status</b>
1394	Precedence	MAR_008_03	A
1395	Precedence	MAR_008_04	A
1396	Precedence	MAR_008_05	A
1397	Precedence	MAR_008_06	A
1398	Precedence	MAR_008_07	A
1399	Precedence	MAR_008_08	A
1400	Precedence	MAR_008_09	A
1401	Precedence	MAR_008_10	A
1402	Precedence	MAR_008_11	A
1403	Precedence	MAR_008_12	A
1404	Precedence	MAR_008_13	A
1405	Precedence	MAR_008_14	A
1406	Precedence	MAR_008_15	A
1407	Precedence	MAR_008_18	A
1408	Precedence	MAR_008_19	A
1409	Precedence	MAR_008_20	A
1410	Precedence	MAR_008_21	A
1411	Precedence	MAR_008_22	A
1412	Precedence	MAR_008_23	A
1413	Precedence	MAR_008_24	A
1414	Precedence	MAR_008_25	A
1415	Precedence	MAR_008_26	A
1416	Precedence	MAR_008_27	A
1417	Precedence	MAR_008_28	A
1418	Precedence	MAR_008_29	A
1419	Precedence	MAR_008_30	A
1420	Precedence	MAR_008_31	A
1421	Precedence	MAR_008_32	A
1422	Precedence	MAR_008_33	A
1423	Precedence	MAR_008_34	A
1424	Precedence	MAR_008_35	A
1425	Precedence	MAR_008_36	A
1426	Precedence	MAR_008_38	A
1427	Precedence	MAR_008_39	A
1428	Precedence	MAR_008_40	A
1429	Precedence	MAR_008_41	A
1430	Precedence	MAR_008_42	A
1431	Precedence	MAR_008_43	A
1432	Precedence	MAR_008_44	A
1433	Precedence	MAR_008_46	A
1434	Precedence	MAR_008_47	A
1435	Precedence	MAR_008_48	A
1436	Precedence	MAR_008_49	A
1437	Precedence	MAR_008_50	A
1438	Precedence	MAR_008_51	A

---

<b>Item</b>	<b>Brand</b>	<b>Model</b>	<b>Status</b>
1439	Precedence	MAR_008_52	A
1440	Precedence	MAR_008_53	A
1441	Precedence	MAR_008_54	A
1442	Precedence	MAR_008_55	A
1443	Precedence	MAR_008_56	A
1444	Precedence	MAR_008_57	A
1445	Precedence	MAR_008_58	A
1446	Precedence	MAR_008_59	A
1447	Precedence	MAR_008_60	A
1448	Precedence	MAR_008_61	A
1449	Precedence	MAR_008_62	A
1450	Precedence	MAR_008_63	A
1451	Precedence	MAR_008_64	A
1452	Precedence	MAR_008_65	A
1453	Precedence	MAR_008_66	A
1454	Precedence	MAR_008_67	A
1455	Precedence	MAR_008_68	A
1456	Precedence	MAR_008_69	A
1457	Precedence	MAR_008_70	A
1458	Precedence	MAR_008_71	A
1459	Precedence	MAR_008_72	A
1460	Precedence	MAR_008_73	A
1461	Precedence	MAR_008_74	A
1462	Precedence	MAR_008_75	A
1463	Precedence	MAR_008_76	A
1464	Precedence	MAR_008_77	A
1465	Precedence	MAR_008_78	A
1466	Precedence	MAR_008_79	A
1467	Precedence	MAR_008_80	A
1468	Precedence	MAR_008_81	A
1469	Precedence	MAR_008_82	A
1470	Precedence	MAR_008_83	A
1471	Precedence	MAR_008_84	A
1472	Precedence	MAR_008_85	A
1473	Precedence	MAR_008_86	A
1474	Precedence	MAR_009_01	A
1475	Precedence	MAR_009_02	A
1476	Precedence	MAR_009_03	A
1477	Precedence	MAR_009_04	A
1478	Precedence	MAR_009_05	A
1479	Precedence	MAR_009_06	A
1480	Precedence	MAR_009_07	A
1481	Precedence	MAR_009_08	A
1482	Precedence	MAR_009_09	A
1483	Precedence	MAR_009_10	A

<b>Item</b>	<b>Brand</b>	<b>Model</b>	<b>Status</b>
1484	Precedence	MAR_009_11	A
1485	Precedence	MAR_009_112	A
1486	Precedence	MAR_009_113	A
1487	Precedence	MAR_009_114	A
1488	Precedence	MAR_009_115	A
1489	Precedence	MAR_009_116	A
1490	Precedence	MAR_009_117	A
1491	Precedence	MAR_009_118	A
1492	Precedence	MAR_009_119	A
1493	Precedence	MAR_009_12	A
1494	Precedence	MAR_009_120	A
1495	Precedence	MAR_009_121	A
1496	Precedence	MAR_009_122	A
1497	Precedence	MAR_009_123	A
1498	Precedence	MAR_009_124	A
1499	Precedence	MAR_009_126	A
1500	Precedence	MAR_009_127	A
1501	Precedence	MAR_009_128	A
1502	Precedence	MAR_009_13	A
1503	Precedence	MAR_009_130	A
1504	Precedence	MAR_009_131	A
1505	Precedence	MAR_009_132	A
1506	Precedence	MAR_009_133	A
1507	Precedence	MAR_009_134	A
1508	Precedence	MAR_009_135	A
1509	Precedence	MAR_009_136	A
1510	Precedence	MAR_009_137	A
1511	Precedence	MAR_009_138	A
1512	Precedence	MAR_009_139	A
1513	Precedence	MAR_009_14	A
1514	Precedence	MAR_009_140	A
1515	Precedence	MAR_009_142	A
1516	Precedence	MAR_009_143	A
1517	Precedence	MAR_009_144	A
1518	Precedence	MAR_009_146	A
1519	Precedence	MAR_009_147	A
1520	Precedence	MAR_009_148	A
1521	Precedence	MAR_009_149	A
1522	Precedence	MAR_009_15	A
1523	Precedence	MAR_009_150	A
1524	Precedence	MAR_009_151	A
1525	Precedence	MAR_009_152	A
1526	Precedence	MAR_009_153	A
1527	Precedence	MAR_009_154	A
1528	Precedence	MAR_009_16	A

---

<b>Item</b>	<b>Brand</b>	<b>Model</b>	<b>Status</b>
1529	Precedence	MAR_009_17	A
1530	Precedence	MAR_009_18	A
1531	Precedence	MAR_009_19	A
1532	Precedence	MAR_009_20	A
1533	Precedence	MAR_009_22	A
1534	Precedence	MAR_009_23	A
1535	Precedence	MAR_009_24	A
1536	Precedence	MAR_009_25	A
1537	Precedence	MAR_009_26	A
1538	Precedence	MAR_009_27	A
1539	Precedence	MAR_009_28	A
1540	Precedence	MAR_009_29	A
1541	Precedence	MAR_009_30	A
1542	Precedence	MAR_009_31	A
1543	Precedence	MAR_009_32	A
1544	Precedence	MAR_009_33	A
1545	Precedence	MAR_009_34	A
1546	Precedence	MAR_009_35	A
1547	Precedence	MAR_009_36	A
1548	Precedence	MAR_009_37	A
1549	Precedence	MAR_009_38	A
1550	Precedence	MAR_009_39	A
1551	Precedence	MAR_009_40	A
1552	Precedence	MAR_009_42	A
1553	Precedence	MAR_009_43	A
1554	Precedence	MAR_009_44	A
1555	Precedence	MAR_009_45	A
1556	Precedence	MAR_009_46	A
1557	Precedence	MAR_009_47	A
1558	Precedence	MAR_009_48	A
1559	Precedence	MAR_009_49	A
1560	Precedence	MAR_009_50	A
1561	Precedence	MAR_009_51	A
1562	Precedence	MAR_009_52	A
1563	Precedence	MAR_009_53	A
1564	Precedence	MAR_009_54	A
1565	Precedence	MAR_009_56	A
1566	Precedence	MAR_009_57	A
1567	Precedence	MAR_009_58	A
1568	Precedence	MAR_009_59	A
1569	Precedence	MAR_009_60	A
1570	Precedence	MAR_009_61	A
1571	Precedence	MAR_009_62	A
1572	Precedence	MAR_009_64	A
1573	Precedence	MAR_009_65	A

<b>Item</b>	<b>Brand</b>	<b>Model</b>	<b>Status</b>
1574	Precedence	MAR_009_66	A
1575	Precedence	MAR_009_67	A
1576	Precedence	MAR_009_68	A
1577	Precedence	MAR_009_69	A
1578	Precedence	MAR_009_70	A
1579	Precedence	MAR_009_71	A
1580	Precedence	MAR_009_72	A
1581	Precedence	MAR_009_73	A
1582	Precedence	MAR_009_74	A
1583	Precedence	MAR_009_75	A
1584	Precedence	MAR_009_76	A
1585	Precedence	MAR_009_77	A
1586	Precedence	MAR_009_78	A
1587	Precedence	MAR_009_79	A
1588	Precedence	MAR_009_80	A
1589	Precedence	MAR_009_81	A
1590	Precedence	MAR_009_82	A
1591	Precedence	MAR_009_83	A
1592	Precedence	MAR_009_84	A
1593	Precedence	MAR_009_85	A
1594	Precedence	MAR_009_86	A
1595	Precedence	MAR_009_87	A
1596	Precedence	MAR_009_88	A
1597	Precedence	MAR_009_89	A
1598	Precedence	MAR_009_90	A
1599	Precedence	MAR_009_91	A
1600	Precedence	MAR_009_92	A
1601	Precedence	MAR_009_93	A
1602	Precedence	MAR_010_01	A
1603	Precedence	MAR_010_02	A
1604	Precedence	MAR_010_03	A
1605	Precedence	MAR_010_04	A
1606	Precedence	MAR_010_05	A
1607	Precedence	MAR_010_06	A
1608	Precedence	MAR_010_07	A
1609	Precedence	MAR_010_08	A
1610	Precedence	MAR_010_09	A
1611	Precedence	MAR_010_10	A
1612	Precedence	MAR_010_11	A
1613	Precedence	MAR_010_112	A
1614	Precedence	MAR_010_113	A
1615	Precedence	MAR_010_114	A
1616	Precedence	MAR_010_115	A
1617	Precedence	MAR_010_116	A
1618	Precedence	MAR_010_117	A

---

<b>Item</b>	<b>Brand</b>	<b>Model</b>	<b>Status</b>
1619	Precedence	MAR_010_118	A
1620	Precedence	MAR_010_119	A
1621	Precedence	MAR_010_12	A
1622	Precedence	MAR_010_120	A
1623	Precedence	MAR_010_121	A
1624	Precedence	MAR_010_122	A
1625	Precedence	MAR_010_123	A
1626	Precedence	MAR_010_124	A
1627	Precedence	MAR_010_126	A
1628	Precedence	MAR_010_127	A
1629	Precedence	MAR_010_128	A
1630	Precedence	MAR_010_13	A
1631	Precedence	MAR_010_130	A
1632	Precedence	MAR_010_131	A
1633	Precedence	MAR_010_132	A
1634	Precedence	MAR_010_133	A
1635	Precedence	MAR_010_134	A
1636	Precedence	MAR_010_135	A
1637	Precedence	MAR_010_136	A
1638	Precedence	MAR_010_137	A
1639	Precedence	MAR_010_138	A
1640	Precedence	MAR_010_139	A
1641	Precedence	MAR_010_14	A
1642	Precedence	MAR_010_140	A
1643	Precedence	MAR_010_142	A
1644	Precedence	MAR_010_143	A
1645	Precedence	MAR_010_144	A
1646	Precedence	MAR_010_146	A
1647	Precedence	MAR_010_147	A
1648	Precedence	MAR_010_148	A
1649	Precedence	MAR_010_149	A
1650	Precedence	MAR_010_15	A
1651	Precedence	MAR_010_150	A
1652	Precedence	MAR_010_151	A
1653	Precedence	MAR_010_152	A
1654	Precedence	MAR_010_153	A
1655	Precedence	MAR_010_154	A
1656	Precedence	MAR_010_16	A
1657	Precedence	MAR_010_17	A
1658	Precedence	MAR_010_18	A
1659	Precedence	MAR_010_19	A
1660	Precedence	MAR_010_20	A
1661	Precedence	MAR_010_22	A
1662	Precedence	MAR_010_23	A
1663	Precedence	MAR_010_24	A

---

<b>Item</b>	<b>Brand</b>	<b>Model</b>	<b>Status</b>
1664	Precedence	MAR_010_25	A
1665	Precedence	MAR_010_26	A
1666	Precedence	MAR_010_27	A
1667	Precedence	MAR_010_28	A
1668	Precedence	MAR_010_29	A
1669	Precedence	MAR_010_30	A
1670	Precedence	MAR_010_31	A
1671	Precedence	MAR_010_32	A
1672	Precedence	MAR_010_33	A
1673	Precedence	MAR_010_34	A
1674	Precedence	MAR_010_35	A
1675	Precedence	MAR_010_36	A
1676	Precedence	MAR_010_37	A
1677	Precedence	MAR_010_38	A
1678	Precedence	MAR_010_39	A
1679	Precedence	MAR_010_40	A
1680	Precedence	MAR_010_42	A
1681	Precedence	MAR_010_43	A
1682	Precedence	MAR_010_44	A
1683	Precedence	MAR_010_45	A
1684	Precedence	MAR_010_46	A
1685	Precedence	MAR_010_47	A
1686	Precedence	MAR_010_48	A
1687	Precedence	MAR_010_49	A
1688	Precedence	MAR_010_50	A
1689	Precedence	MAR_010_51	A
1690	Precedence	MAR_010_52	A
1691	Precedence	MAR_010_53	A
1692	Precedence	MAR_010_54	A
1693	Precedence	MAR_010_56	A
1694	Precedence	MAR_010_57	A
1695	Precedence	MAR_010_58	A
1696	Precedence	MAR_010_59	A
1697	Precedence	MAR_010_60	A
1698	Precedence	MAR_010_61	A
1699	Precedence	MAR_010_62	A
1700	Precedence	MAR_010_64	A
1701	Precedence	MAR_010_65	A
1702	Precedence	MAR_010_66	A
1703	Precedence	MAR_010_67	A
1704	Precedence	MAR_010_68	A
1705	Precedence	MAR_010_69	A
1706	Precedence	MAR_010_70	A
1707	Precedence	MAR_010_71	A
1708	Precedence	MAR_010_72	A



---

<b>Item</b>	<b>Brand</b>	<b>Model</b>	<b>Status</b>
1709	Precedence	MAR_010_73	A
1710	Precedence	MAR_010_74	A
1711	Precedence	MAR_010_75	A
1712	Precedence	MAR_010_76	A
1713	Precedence	MAR_010_77	A
1714	Precedence	MAR_010_78	A
1715	Precedence	MAR_010_79	A
1716	Precedence	MAR_010_80	A
1717	Precedence	MAR_010_81	A
1718	Precedence	MAR_010_82	A
1719	Precedence	MAR_010_83	A
1720	Precedence	MAR_010_84	A
1721	Precedence	MAR_010_85	A
1722	Precedence	MAR_010_86	A
1723	Precedence	MAR_010_87	A
1724	Precedence	MAR_010_88	A
1725	Precedence	MAR_010_89	A
1726	Precedence	MAR_010_90	A
1727	Precedence	MAR_010_91	A
1728	Precedence	MAR_010_92	A
1729	Precedence	MAR_010_93	A
1730	Precedence	MAR_011_01	A
1731	Precedence	MAR_011_02	A
1732	Precedence	MAR_011_04	A
1733	Precedence	MAR_011_05	A
1734	Precedence	MAR_011_06	A
1735	Precedence	MAR_011_07	A
1736	Precedence	MAR_011_08	A
1737	Precedence	MAR_011_09	A
1738	Precedence	MAR_011_10	A
1739	Precedence	MAR_011_103	A
1740	Precedence	MAR_011_104	A
1741	Precedence	MAR_011_105	A
1742	Precedence	MAR_011_106	A
1743	Precedence	MAR_011_107	A
1744	Precedence	MAR_011_108	A
1745	Precedence	MAR_011_109	A
1746	Precedence	MAR_011_11	A
1747	Precedence	MAR_011_110	A
1748	Precedence	MAR_011_111	A
1749	Precedence	MAR_011_112	A
1750	Precedence	MAR_011_113	A
1751	Precedence	MAR_011_114	A
1752	Precedence	MAR_011_115	A
1753	Precedence	MAR_011_116	A

<b>Item</b>	<b>Brand</b>	<b>Model</b>	<b>Status</b>
1754	Precedence	MAR_011_117	A
1755	Precedence	MAR_011_118	A
1756	Precedence	MAR_011_119	A
1757	Precedence	MAR_011_12	A
1758	Precedence	MAR_011_120	A
1759	Precedence	MAR_011_121	A
1760	Precedence	MAR_011_122	A
1761	Precedence	MAR_011_124	A
1762	Precedence	MAR_011_126	A
1763	Precedence	MAR_011_129	A
1764	Precedence	MAR_011_130	A
1765	Precedence	MAR_011_131	A
1766	Precedence	MAR_011_133	A
1767	Precedence	MAR_011_134	A
1768	Precedence	MAR_011_138	A
1769	Precedence	MAR_011_139	A
1770	Precedence	MAR_011_14	A
1771	Precedence	MAR_011_140	A
1772	Precedence	MAR_011_141	A
1773	Precedence	MAR_011_142	A
1774	Precedence	MAR_011_143	A
1775	Precedence	MAR_011_144	A
1776	Precedence	MAR_011_145	A
1777	Precedence	MAR_011_146	A
1778	Precedence	MAR_011_147	A
1779	Precedence	MAR_011_148	A
1780	Precedence	MAR_011_149	A
1781	Precedence	MAR_011_15	A
1782	Precedence	MAR_011_151	A
1783	Precedence	MAR_011_152	A
1784	Precedence	MAR_011_153	A
1785	Precedence	MAR_011_155	A
1786	Precedence	MAR_011_156	A
1787	Precedence	MAR_011_157	A
1788	Precedence	MAR_011_158	A
1789	Precedence	MAR_011_159	A
1790	Precedence	MAR_011_16	A
1791	Precedence	MAR_011_160	A
1792	Precedence	MAR_011_161	A
1793	Precedence	MAR_011_162	A
1794	Precedence	MAR_011_163	A
1795	Precedence	MAR_011_164	A
1796	Precedence	MAR_011_165	A
1797	Precedence	MAR_011_166	A
1798	Precedence	MAR_011_167	A

---

<b>Item</b>	<b>Brand</b>	<b>Model</b>	<b>Status</b>
1799	Precedence	MAR_011_168	A
1800	Precedence	MAR_011_169	A
1801	Precedence	MAR_011_17	A
1802	Precedence	MAR_011_170	A
1803	Precedence	MAR_011_171	A
1804	Precedence	MAR_011_18	A
1805	Precedence	MAR_011_19	A
1806	Precedence	MAR_011_20	A
1807	Precedence	MAR_011_21	A
1808	Precedence	MAR_011_22	A
1809	Precedence	MAR_011_23	A
1810	Precedence	MAR_011_24	A
1811	Precedence	MAR_011_25	A
1812	Precedence	MAR_011_26	A
1813	Precedence	MAR_011_28	A
1814	Precedence	MAR_011_29	A
1815	Precedence	MAR_011_30	A
1816	Precedence	MAR_011_31	A
1817	Precedence	MAR_011_32	A
1818	Precedence	MAR_011_33	A
1819	Precedence	MAR_011_34	A
1820	Precedence	MAR_011_36	A
1821	Precedence	MAR_011_37	A
1822	Precedence	MAR_011_38	A
1823	Precedence	MAR_011_39	A
1824	Precedence	MAR_011_40	A
1825	Precedence	MAR_011_41	A
1826	Precedence	MAR_011_42	A
1827	Precedence	MAR_011_43	A
1828	Precedence	MAR_011_44	A
1829	Precedence	MAR_011_45	A
1830	Precedence	MAR_011_46	A
1831	Precedence	MAR_011_47	A
1832	Precedence	MAR_011_48	A
1833	Precedence	MAR_011_49	A
1834	Precedence	MAR_011_50	A
1835	Precedence	MAR_011_51	A
1836	Precedence	MAR_011_52	A
1837	Precedence	MAR_011_53	A
1838	Precedence	MAR_011_54	A
1839	Precedence	MAR_011_55	A
1840	Precedence	MAR_011_56	A
1841	Precedence	MAR_011_57	A
1842	Precedence	MAR_011_58	A
1843	Precedence	MAR_011_59	A

<b>Item</b>	<b>Brand</b>	<b>Model</b>	<b>Status</b>
1844	Precedence	MAR_011_60	A
1845	Precedence	MAR_011_61	A
1846	Precedence	MAR_011_62	A
1847	Precedence	MAR_011_63	A
1848	Precedence	MAR_011_64	A
1849	Precedence	MAR_011_65	A
1850	Precedence	MAR_011_66	A
1851	Precedence	MAR_011_67	A
1852	Precedence	MAR_011_68	A
1853	Precedence	MAR_011_69	A
1854	Precedence	MAR_011_70	A
1855	Precedence	MAR_011_71	A
1856	Precedence	MAR_011_72	A
1857	Precedence	MAR_011_73	A
1858	Precedence	MAR_011_74	A
1859	Precedence	MAR_011_75	A
1860	Precedence	MAR_011_76	A
1861	Precedence	MAR_011_77	A
1862	Precedence	MAR_011_78	A
1863	Precedence	MAR_011_79	A
1864	Precedence	MAR_011_80	A
1865	Precedence	MAR_011_81	A
1866	Precedence	MAR_011_82	A
1867	Precedence	MAR_011_83	A
1868	Precedence	MAR_011_84	A
1869	Precedence	MAR_011_85	A
1870	Precedence	MAR_011_86	A
1871	Precedence	MAR_011_87	A
1872	Precedence	MAR_011_93	A
1873	Precedence	MAR_011_94	A
1874	Precedence	MAR_011_95	A
1875	Precedence	MAR_011_96	A
1876	Precedence	MAR_011_97	A
1877	Precedence	MAR_012_01	A
1878	Precedence	MAR_012_02	A
1879	Precedence	MAR_012_03	A
1880	Precedence	MAR_012_04	A
1881	Precedence	MAR_012_05	A
1882	Precedence	MAR_012_06	A
1883	Precedence	MAR_012_07	A
1884	Precedence	MAR_012_08	A
1885	Precedence	MAR_012_100	A
1886	Precedence	MAR_012_101	A
1887	Precedence	MAR_012_102	A
1888	Precedence	MAR_012_103	A

---

<b>Item</b>	<b>Brand</b>	<b>Model</b>	<b>Status</b>
1889	Precedence	MAR_012_104	A
1890	Precedence	MAR_012_105	A
1891	Precedence	MAR_012_106	A
1892	Precedence	MAR_012_107	A
1893	Precedence	MAR_012_108	A
1894	Precedence	MAR_012_109	A
1895	Precedence	MAR_012_11	A
1896	Precedence	MAR_012_114	A
1897	Precedence	MAR_012_115	A
1898	Precedence	MAR_012_116	A
1899	Precedence	MAR_012_118	A
1900	Precedence	MAR_012_119	A
1901	Precedence	MAR_012_12	A
1902	Precedence	MAR_012_120	A
1903	Precedence	MAR_012_121	A
1904	Precedence	MAR_012_122	A
1905	Precedence	MAR_012_123	A
1906	Precedence	MAR_012_125	A
1907	Precedence	MAR_012_13	A
1908	Precedence	MAR_012_132	A
1909	Precedence	MAR_012_133	A
1910	Precedence	MAR_012_136	A
1911	Precedence	MAR_012_137	A
1912	Precedence	MAR_012_138	A
1913	Precedence	MAR_012_139	A
1914	Precedence	MAR_012_14	A
1915	Precedence	MAR_012_140	A
1916	Precedence	MAR_012_141	A
1917	Precedence	MAR_012_142	A
1918	Precedence	MAR_012_143	A
1919	Precedence	MAR_012_144	A
1920	Precedence	MAR_012_145	A
1921	Precedence	MAR_012_146	A
1922	Precedence	MAR_012_147	A
1923	Precedence	MAR_012_148	A
1924	Precedence	MAR_012_149	A
1925	Precedence	MAR_012_15	A
1926	Precedence	MAR_012_150	A
1927	Precedence	MAR_012_151	A
1928	Precedence	MAR_012_152	A
1929	Precedence	MAR_012_153	A
1930	Precedence	MAR_012_154	A
1931	Precedence	MAR_012_155	A
1932	Precedence	MAR_012_156	A
1933	Precedence	MAR_012_157	A

<b>Item</b>	<b>Brand</b>	<b>Model</b>	<b>Status</b>
1934	Precedence	MAR_012_158	A
1935	Precedence	MAR_012_159	A
1936	Precedence	MAR_012_16	A
1937	Precedence	MAR_012_160	A
1938	Precedence	MAR_012_161	A
1939	Precedence	MAR_012_162	A
1940	Precedence	MAR_012_163	A
1941	Precedence	MAR_012_164	A
1942	Precedence	MAR_012_17	A
1943	Precedence	MAR_012_18	A
1944	Precedence	MAR_012_19	A
1945	Precedence	MAR_012_20	A
1946	Precedence	MAR_012_21	A
1947	Precedence	MAR_012_22	A
1948	Precedence	MAR_012_23	A
1949	Precedence	MAR_012_24	A
1950	Precedence	MAR_012_25	A
1951	Precedence	MAR_012_44	A
1952	Precedence	MAR_012_45	A
1953	Precedence	MAR_012_46	A
1954	Precedence	MAR_012_47	A
1955	Precedence	MAR_012_48	A
1956	Precedence	MAR_012_49	A
1957	Precedence	MAR_012_50	A
1958	Precedence	MAR_012_51	A
1959	Precedence	MAR_012_52	A
1960	Precedence	MAR_012_53	A
1961	Precedence	MAR_012_54	A
1962	Precedence	MAR_012_55	A
1963	Precedence	MAR_012_56	A
1964	Precedence	MAR_012_57	A
1965	Precedence	MAR_012_58	A
1966	Precedence	MAR_012_59	A
1967	Precedence	MAR_012_60	A
1968	Precedence	MAR_012_61	A
1969	Precedence	MAR_012_62	A
1970	Precedence	MAR_012_63	A
1971	Precedence	MAR_012_64	A
1972	Precedence	MAR_012_66	A
1973	Precedence	MAR_012_67	A
1974	Precedence	MAR_012_68	A
1975	Precedence	MAR_012_69	A
1976	Precedence	MAR_012_70	A
1977	Precedence	MAR_012_71	A
1978	Precedence	MAR_012_72	A

---

<b>Item</b>	<b>Brand</b>	<b>Model</b>	<b>Status</b>
1979	Precedence	MAR_012_73	A
1980	Precedence	MAR_012_74	A
1981	Precedence	MAR_012_75	A
1982	Precedence	MAR_012_76	A
1983	Precedence	MAR_012_77	A
1984	Precedence	MAR_012_78	A
1985	Precedence	MAR_012_79	A
1986	Precedence	MAR_012_80	A
1987	Precedence	MAR_012_81	A
1988	Precedence	MAR_012_82	A
1989	Precedence	MAR_012_83	A
1990	Precedence	MAR_012_85	A
1991	Precedence	MAR_012_86	A
1992	Precedence	MAR_012_87	A
1993	Precedence	MAR_012_88	A
1994	Precedence	MAR_012_89	A
1995	Precedence	MAR_012_90	A
1996	Precedence	MAR_012_91	A
1997	Precedence	MAR_012_92	A
1998	Precedence	MAR_012_94	A
1999	Precedence	MAR_012_95	A
2000	Precedence	MAR_012_96	A
2001	Precedence	MAR_012_97	A
2002	Precedence	MAR_012_98	A
2003	Precedence	MAR_012_99	A
2004	Precedence	MAR_013_100	A
2005	Precedence	MAR_013_101	A
2006	Precedence	MAR_013_103	A
2007	Precedence	MAR_013_104	A
2008	Precedence	MAR_013_105	A
2009	Precedence	MAR_013_107	A
2010	Precedence	MAR_013_108	A
2011	Precedence	MAR_013_109	A
2012	Precedence	MAR_013_110	A
2013	Precedence	MAR_013_111	A
2014	Precedence	MAR_013_112	A
2015	Precedence	MAR_013_113	A
2016	Precedence	MAR_013_114	A
2017	Precedence	MAR_013_115	A
2018	Precedence	MAR_013_116	A
2019	Precedence	MAR_013_117	A
2020	Precedence	MAR_013_118	A
2021	Precedence	MAR_013_119	A
2022	Precedence	MAR_013_120	A
2023	Precedence	MAR_013_121	A

---

<b>Item</b>	<b>Brand</b>	<b>Model</b>	<b>Status</b>
2024	Precedence	MAR_013_122	A
2025	Precedence	MAR_013_123	A
2026	Precedence	MAR_013_124	A
2027	Precedence	MAR_013_125	A
2028	Precedence	MAR_013_126	A
2029	Precedence	MAR_013_127	A
2030	Precedence	MAR_013_128	A
2031	Precedence	MAR_013_129	A
2032	Precedence	MAR_013_130	A
2033	Precedence	MAR_013_131	A
2034	Precedence	MAR_013_132	A
2035	Precedence	MAR_013_20	A
2036	Precedence	MAR_013_21	A
2037	Precedence	MAR_013_22	A
2038	Precedence	MAR_013_23	A
2039	Precedence	MAR_013_24	A
2040	Precedence	MAR_013_25	A
2041	Precedence	MAR_013_26	A
2042	Precedence	MAR_013_27	A
2043	Precedence	MAR_013_28	A
2044	Precedence	MAR_013_29	A
2045	Precedence	MAR_013_30	A
2046	Precedence	MAR_013_31	A
2047	Precedence	MAR_013_32	A
2048	Precedence	MAR_013_33	A
2049	Precedence	MAR_013_34	A
2050	Precedence	MAR_013_37	A
2051	Precedence	MAR_013_38	A
2052	Precedence	MAR_013_39	A
2053	Precedence	MAR_013_40	A
2054	Precedence	MAR_013_41	A
2055	Precedence	MAR_013_42	A
2056	Precedence	MAR_013_43	A
2057	Precedence	MAR_013_44	A
2058	Precedence	MAR_013_45	A
2059	Precedence	MAR_013_46	A
2060	Precedence	MAR_013_47	A
2061	Precedence	MAR_013_48	A
2062	Precedence	MAR_013_49	A
2063	Precedence	MAR_013_50	A
2064	Precedence	MAR_013_51	A
2065	Precedence	MAR_013_52	A
2066	Precedence	MAR_013_53	A
2067	Precedence	MAR_013_54	A
2068	Precedence	MAR_013_55	A



---

<b>Item</b>	<b>Brand</b>	<b>Model</b>	<b>Status</b>
2069	Precedence	MAR_013_57	A
2070	Precedence	MAR_013_58	A
2071	Precedence	MAR_013_59	A
2072	Precedence	MAR_013_60	A
2073	Precedence	MAR_013_61	A
2074	Precedence	MAR_013_62	A
2075	Precedence	MAR_013_63	A
2076	Precedence	MAR_013_65	A
2077	Precedence	MAR_013_66	A
2078	Precedence	MAR_013_67	A
2079	Precedence	MAR_013_68	A
2080	Precedence	MAR_013_69	A
2081	Precedence	MAR_013_70	A
2082	Precedence	MAR_013_71	A
2083	Precedence	MAR_013_72	A
2084	Precedence	MAR_013_73	A
2085	Precedence	MAR_013_74	A
2086	Precedence	MAR_013_75	A
2087	Precedence	MAR_013_76	A
2088	Precedence	MAR_013_77	A
2089	Precedence	MAR_013_78	A
2090	Precedence	MAR_013_79	A
2091	Precedence	MAR_013_80	A
2092	Precedence	MAR_013_81	A
2093	Precedence	MAR_013_82	A
2094	Precedence	MAR_013_83	A
2095	Precedence	MAR_013_84	A
2096	Precedence	MAR_013_85	A
2097	Precedence	MAR_013_86	A
2098	Precedence	MAR_013_87	A
2099	Precedence	MAR_013_88	A
2100	Precedence	MAR_013_89	A
2101	Precedence	MAR_013_90	A
2102	Precedence	MAR_013_91	A
2103	Precedence	MAR_013_92	A
2104	Precedence	MAR_013_93	A
2105	Precedence	MAR_013_94	A
2106	Precedence	MAR_013_95	A
2107	Precedence	MAR_013_97	A
2108	Precedence	MAR_013_98	A
2109	Precedence	MAR_014_100	A
2110	Precedence	MAR_014_101	A
2111	Precedence	MAR_014_102	A
2112	Precedence	MAR_014_103	A
2113	Precedence	MAR_014_104	A

<b>Item</b>	<b>Brand</b>	<b>Model</b>	<b>Status</b>
2114	Precedence	MAR_014_105	A
2115	Precedence	MAR_014_106	A
2116	Precedence	MAR_014_107	A
2117	Precedence	MAR_014_108	A
2118	Precedence	MAR_014_109	A
2119	Precedence	MAR_014_110	A
2120	Precedence	MAR_014_111	A
2121	Precedence	MAR_014_112	A
2122	Precedence	MAR_014_113	A
2123	Precedence	MAR_014_115	A
2124	Precedence	MAR_014_116	A
2125	Precedence	MAR_014_117	A
2126	Precedence	MAR_014_118	A
2127	Precedence	MAR_014_119	A
2128	Precedence	MAR_014_120	A
2129	Precedence	MAR_014_121	A
2130	Precedence	MAR_014_123	A
2131	Precedence	MAR_014_124	A
2132	Precedence	MAR_014_125	A
2133	Precedence	MAR_014_126	A
2134	Precedence	MAR_014_127	A
2135	Precedence	MAR_014_128	A
2136	Precedence	MAR_014_129	A
2137	Precedence	MAR_014_130	A
2138	Precedence	MAR_014_131	A
2139	Precedence	MAR_014_132	A
2140	Precedence	MAR_014_133	A
2141	Precedence	MAR_014_134	A
2142	Precedence	MAR_014_135	A
2143	Precedence	MAR_014_136	A
2144	Precedence	MAR_014_137	A
2145	Precedence	MAR_014_138	A
2146	Precedence	MAR_014_139	A
2147	Precedence	MAR_014_140	A
2148	Precedence	MAR_014_141	A
2149	Precedence	MAR_014_142	A
2150	Precedence	MAR_014_143	A
2151	Precedence	MAR_014_144	A
2152	Precedence	MAR_014_145	A
2153	Precedence	MAR_014_146	A
2154	Precedence	MAR_014_147	A
2155	Precedence	MAR_014_148	A
2156	Precedence	MAR_014_149	A
2157	Precedence	MAR_014_150	A
2158	Precedence	MAR_014_151	A

---

<b>Item</b>	<b>Brand</b>	<b>Model</b>	<b>Status</b>
2159	Precedence	MAR_014_152	A
2160	Precedence	MAR_014_153	A
2161	Precedence	MAR_014_154	A
2162	Precedence	MAR_014_155	A
2163	Precedence	MAR_014_156	A
2164	Precedence	MAR_014_157	A
2165	Precedence	MAR_014_158	A
2166	Precedence	MAR_014_159	A
2167	Precedence	MAR_014_160	A
2168	Precedence	MAR_014_161	A
2169	Precedence	MAR_014_163	A
2170	Precedence	MAR_014_164	A
2171	Precedence	MAR_014_165	A
2172	Precedence	MAR_014_167	A
2173	Precedence	MAR_014_168	A
2174	Precedence	MAR_014_169	A
2175	Precedence	MAR_014_171	A
2176	Precedence	MAR_014_172	A
2177	Precedence	MAR_014_174	A
2178	Precedence	MAR_014_175	A
2179	Precedence	MAR_014_176	A
2180	Precedence	MAR_014_177	A
2181	Precedence	MAR_014_178	A
2182	Precedence	MAR_014_179	A
2183	Precedence	MAR_014_180	A
2184	Precedence	MAR_014_181	A
2185	Precedence	MAR_014_182	A
2186	Precedence	MAR_014_183	A
2187	Precedence	MAR_014_185	A
2188	Precedence	MAR_014_186	A
2189	Precedence	MAR_014_187	A
2190	Precedence	MAR_014_189	A
2191	Precedence	MAR_014_190	A
2192	Precedence	MAR_014_191	A
2193	Precedence	MAR_014_193	A
2194	Precedence	MAR_014_194	A
2195	Precedence	MAR_014_195	A
2196	Precedence	MAR_014_197	A
2197	Precedence	MAR_014_198	A
2198	Precedence	MAR_014_199	A
2199	Precedence	MAR_014_20	A
2200	Precedence	MAR_014_200	A
2201	Precedence	MAR_014_201	A
2202	Precedence	MAR_014_202	A
2203	Precedence	MAR_014_203	A

---

<b>Item</b>	<b>Brand</b>	<b>Model</b>	<b>Status</b>
2204	Precedence	MAR_014_204	A
2205	Precedence	MAR_014_205	A
2206	Precedence	MAR_014_206	A
2207	Precedence	MAR_014_207	A
2208	Precedence	MAR_014_208	A
2209	Precedence	MAR_014_209	A
2210	Precedence	MAR_014_21	A
2211	Precedence	MAR_014_210	A
2212	Precedence	MAR_014_211	A
2213	Precedence	MAR_014_212	A
2214	Precedence	MAR_014_213	A
2215	Precedence	MAR_014_214	A
2216	Precedence	MAR_014_215	A
2217	Precedence	MAR_014_216	A
2218	Precedence	MAR_014_217	A
2219	Precedence	MAR_014_218	A
2220	Precedence	MAR_014_219	A
2221	Precedence	MAR_014_220	A
2222	Precedence	MAR_014_221	A
2223	Precedence	MAR_014_222	A
2224	Precedence	MAR_014_223	A
2225	Precedence	MAR_014_224	A
2226	Precedence	MAR_014_225	A
2227	Precedence	MAR_014_226	A
2228	Precedence	MAR_014_227	A
2229	Precedence	MAR_014_228	A
2230	Precedence	MAR_014_23	A
2231	Precedence	MAR_014_24	A
2232	Precedence	MAR_014_25	A
2233	Precedence	MAR_014_26	A
2234	Precedence	MAR_014_27	A
2235	Precedence	MAR_014_28	A
2236	Precedence	MAR_014_29	A
2237	Precedence	MAR_014_30	A
2238	Precedence	MAR_014_31	A
2239	Precedence	MAR_014_32	A
2240	Precedence	MAR_014_33	A
2241	Precedence	MAR_014_34	A
2242	Precedence	MAR_014_35	A
2243	Precedence	MAR_014_36	A
2244	Precedence	MAR_014_37	A
2245	Precedence	MAR_014_38	A
2246	Precedence	MAR_014_39	A
2247	Precedence	MAR_014_40	A
2248	Precedence	MAR_014_41	A

---

<b>Item</b>	<b>Brand</b>	<b>Model</b>	<b>Status</b>
2249	Precedence	MAR_014_42	A
2250	Precedence	MAR_014_44	A
2251	Precedence	MAR_014_45	A
2252	Precedence	MAR_014_46	A
2253	Precedence	MAR_014_47	A
2254	Precedence	MAR_014_48	A
2255	Precedence	MAR_014_49	A
2256	Precedence	MAR_014_50	A
2257	Precedence	MAR_014_51	A
2258	Precedence	MAR_014_52	A
2259	Precedence	MAR_014_53	A
2260	Precedence	MAR_014_54	A
2261	Precedence	MAR_014_55	A
2262	Precedence	MAR_014_56	A
2263	Precedence	MAR_014_58	A
2264	Precedence	MAR_014_59	A
2265	Precedence	MAR_014_60	A
2266	Precedence	MAR_014_61	A
2267	Precedence	MAR_014_62	A
2268	Precedence	MAR_014_63	A
2269	Precedence	MAR_014_64	A
2270	Precedence	MAR_014_66	A
2271	Precedence	MAR_014_67	A
2272	Precedence	MAR_014_68	A
2273	Precedence	MAR_014_69	A
2274	Precedence	MAR_014_70	A
2275	Precedence	MAR_014_71	A
2276	Precedence	MAR_014_72	A
2277	Precedence	MAR_014_73	A
2278	Precedence	MAR_014_74	A
2279	Precedence	MAR_014_75	A
2280	Precedence	MAR_014_76	A
2281	Precedence	MAR_014_77	A
2282	Precedence	MAR_014_78	A
2283	Precedence	MAR_014_79	A
2284	Precedence	MAR_014_80	A
2285	Precedence	MAR_014_81	A
2286	Precedence	MAR_014_82	A
2287	Precedence	MAR_014_83	A
2288	Precedence	MAR_014_84	A
2289	Precedence	MAR_014_85	A
2290	Precedence	MAR_014_86	A
2291	Precedence	MAR_014_87	A
2292	Precedence	MAR_014_88	A
2293	Precedence	MAR_014_89	A

<b>Item</b>	<b>Brand</b>	<b>Model</b>	<b>Status</b>
2294	Precedence	MAR_014_90	A
2295	Precedence	MAR_014_91	A
2296	Precedence	MAR_014_92	A
2297	Precedence	MAR_014_95	A
2298	Precedence	MAR_014_96	A
2299	Precedence	MAR_014_97	A
2300	Precedence	MAR_014_98	A
2301	Precedence	MAR_014_99	A
2302	Precedence	MAR_015_01	A
2303	Precedence	MAR_015_02	A
2304	Precedence	MAR_015_04	A
2305	Precedence	MAR_015_05	A
2306	Precedence	MAR_015_06	A
2307	Precedence	MAR_015_07	A
2308	Precedence	MAR_015_08	A
2309	Precedence	MAR_015_09	A
2310	Precedence	MAR_015_10	A
2311	Precedence	MAR_015_11	A
2312	Precedence	MAR_015_12	A
2313	Precedence	MAR_015_14	A
2314	Precedence	MAR_015_15	A
2315	Precedence	MAR_015_16	A
2316	Precedence	MAR_015_17	A
2317	Precedence	MAR_015_18	A
2318	Precedence	MAR_015_19	A
2319	Precedence	MAR_015_20	A
2320	Precedence	MAR_015_21	A
2321	Precedence	MAR_015_22	A
2322	Precedence	MAR_015_23	A
2323	Precedence	MAR_015_24	A
2324	Precedence	MAR_015_25	A
2325	Precedence	MAR_015_26	A
2326	Precedence	MAR_015_28	A
2327	Precedence	MAR_015_29	A
2328	Precedence	MAR_015_30	A
2329	Precedence	MAR_015_31	A
2330	Precedence	MAR_015_32	A
2331	Precedence	MAR_015_34	A
2332	Precedence	MAR_015_36	A
2333	Precedence	MAR_015_37	A
2334	Precedence	MAR_015_38	A
2335	Precedence	MAR_015_39	A
2336	Precedence	MAR_015_40	A
2337	Precedence	MAR_015_41	A
2338	Precedence	MAR_015_42	A

---

<b>Item</b>	<b>Brand</b>	<b>Model</b>	<b>Status</b>
2339	Precedence	MAR_015_43	A
2340	Precedence	MAR_015_44	A
2341	Precedence	MAR_015_45	A
2342	Precedence	MAR_015_46	A
2343	Precedence	MAR_015_47	A
2344	Precedence	MAR_015_48	A
2345	Precedence	MAR_015_49	A
2346	Precedence	MAR_015_50	A
2347	Precedence	MAR_015_51	A
2348	Precedence	MAR_015_52	A
2349	Precedence	MAR_015_53	A
2350	Precedence	MAR_015_54	A
2351	Precedence	MAR_015_55	A
2352	Precedence	MAR_015_56	A
2353	Precedence	MAR_015_57	A
2354	Precedence	MAR_015_58	A
2355	Precedence	MAR_015_59	A
2356	Precedence	MAR_015_60	A
2357	Precedence	MAR_015_61	A
2358	Precedence	MAR_015_62	A
2359	Precedence	MAR_015_63	A
2360	Precedence	MAR_015_64	A
2361	Precedence	MAR_015_65	A
2362	Precedence	MAR_015_66	A
2363	Precedence	MAR_015_67	A
2364	Precedence	MAR_015_69	A
2365	Precedence	MAR_015_70	A
2366	Precedence	MAR_015_71	A
2367	Precedence	MAR_015_73	A
2368	Precedence	MAR_015_74	A
2369	Precedence	MAR_015_75	A
2370	Precedence	MAR_015_76	A
2371	Precedence	MAR_015_77	A
2372	Precedence	MAR_015_78	A
2373	Precedence	MAR_015_79	A
2374	Precedence	MAR_015_80	A
2375	Precedence	MAR_015_81	A
2376	Precedence	MAR_015_82	A
2377	Precedence	MAR_015_83	A
2378	Precedence	MAR_015_85	A
2379	Precedence	MAR_015_86	A
2380	Precedence	MAR_015_87	A
2381	Precedence	MAR_015_89	A
2382	Precedence	MAR_015_90	A
2383	Precedence	MAR_016_01	A

<b>Item</b>	<b>Brand</b>	<b>Model</b>	<b>Status</b>
2384	Precedence	MAR_016_02	A
2385	Precedence	MAR_016_03	A
2386	Precedence	MAR_016_05	A
2387	Precedence	MAR_016_06	A
2388	Precedence	MAR_016_07	A
2389	Precedence	MAR_016_08	A
2390	Precedence	MAR_016_09	A
2391	Precedence	MAR_016_10	A
2392	Precedence	MAR_016_11	A
2393	Precedence	MAR_016_12	A
2394	Precedence	MAR_016_13	A
2395	Precedence	MAR_016_14	A
2396	Precedence	MAR_016_15	A
2397	Precedence	MAR_016_16	A
2398	Precedence	MAR_016_17	A
2399	Precedence	MAR_016_18	A
2400	Precedence	MAR_016_19	A
2401	Precedence	MAR_016_20	A
2402	Precedence	MAR_016_21	A
2403	Precedence	MAR_016_22	A
2404	Precedence	MAR_016_23	A
2405	Precedence	MAR_016_24	A
2406	Precedence	MAR_016_25	A
2407	Precedence	MAR_017_101	A
2408	Precedence	MAR_017_103	A
2409	Precedence	MAR_017_104	A
2410	Precedence	MAR_017_105	A
2411	Precedence	MAR_017_106	A
2412	Precedence	MAR_017_107	A
2413	Precedence	MAR_017_109	A
2414	Precedence	MAR_017_110	A
2415	Precedence	MAR_017_111	A
2416	Precedence	MAR_017_112	A
2417	Precedence	MAR_017_114	A
2418	Precedence	MAR_017_115	A
2419	Precedence	MAR_017_116	A
2420	Precedence	MAR_017_118	A
2421	Precedence	MAR_017_119	A
2422	Precedence	MAR_017_12	A
2423	Precedence	MAR_017_120	A
2424	Precedence	MAR_017_121	A
2425	Precedence	MAR_017_122	A
2426	Precedence	MAR_017_123	A
2427	Precedence	MAR_017_124	A
2428	Precedence	MAR_017_125	A



---

<b>Item</b>	<b>Brand</b>	<b>Model</b>	<b>Status</b>
2429	Precedence	MAR_017_126	A
2430	Precedence	MAR_017_127	A
2431	Precedence	MAR_017_128	A
2432	Precedence	MAR_017_129	A
2433	Precedence	MAR_017_13	A
2434	Precedence	MAR_017_130	A
2435	Precedence	MAR_017_131	A
2436	Precedence	MAR_017_132	A
2437	Precedence	MAR_017_133	A
2438	Precedence	MAR_017_134	A
2439	Precedence	MAR_017_135	A
2440	Precedence	MAR_017_14	A
2441	Precedence	MAR_017_15	A
2442	Precedence	MAR_017_16	A
2443	Precedence	MAR_017_17	A
2444	Precedence	MAR_017_19	A
2445	Precedence	MAR_017_20	A
2446	Precedence	MAR_017_21	A
2447	Precedence	MAR_017_22	A
2448	Precedence	MAR_017_23	A
2449	Precedence	MAR_017_25	A
2450	Precedence	MAR_017_26	A
2451	Precedence	MAR_017_27	A
2452	Precedence	MAR_017_28	A
2453	Precedence	MAR_017_29	A
2454	Precedence	MAR_017_30	A
2455	Precedence	MAR_017_31	A
2456	Precedence	MAR_017_32	A
2457	Precedence	MAR_017_33	A
2458	Precedence	MAR_017_34	A
2459	Precedence	MAR_017_35	A
2460	Precedence	MAR_017_37	A
2461	Precedence	MAR_017_38	A
2462	Precedence	MAR_017_39	A
2463	Precedence	MAR_017_40	A
2464	Precedence	MAR_017_41	A
2465	Precedence	MAR_017_42	A
2466	Precedence	MAR_017_43	A
2467	Precedence	MAR_017_44	A
2468	Precedence	MAR_017_45	A
2469	Precedence	MAR_017_46	A
2470	Precedence	MAR_017_47	A
2471	Precedence	MAR_017_48	A
2472	Precedence	MAR_017_49	A
2473	Precedence	MAR_017_51	A

<b>Item</b>	<b>Brand</b>	<b>Model</b>	<b>Status</b>
2474	Precedence	MAR_017_52	A
2475	Precedence	MAR_017_53	A
2476	Precedence	MAR_017_54	A
2477	Precedence	MAR_017_55	A
2478	Precedence	MAR_017_56	A
2479	Precedence	MAR_017_57	A
2480	Precedence	MAR_017_62	A
2481	Precedence	MAR_017_63	A
2482	Precedence	MAR_017_64	A
2483	Precedence	MAR_017_65	A
2484	Precedence	MAR_017_66	A
2485	Precedence	MAR_017_67	A
2486	Precedence	MAR_017_68	A
2487	Precedence	MAR_017_69	A
2488	Precedence	MAR_017_70	A
2489	Precedence	MAR_017_71	A
2490	Precedence	MAR_017_72	A
2491	Precedence	MAR_017_73	A
2492	Precedence	MAR_017_74	A
2493	Precedence	MAR_017_75	A
2494	Precedence	MAR_017_76	A
2495	Precedence	MAR_017_77	A
2496	Precedence	MAR_017_78	A
2497	Precedence	MAR_017_79	A
2498	Precedence	MAR_017_80	A
2499	Precedence	MAR_017_81	A
2500	Precedence	MAR_017_82	A
2501	Precedence	MAR_017_83	A
2502	Precedence	MAR_017_84	A
2503	Precedence	MAR_017_85	A
2504	Precedence	MAR_017_86	A
2505	Precedence	MAR_017_87	A
2506	Precedence	MAR_017_89	A
2507	Precedence	MAR_017_96	A
2508	Precedence	MAR_017_97	A
2509	Precedence	MAR_017_98	A
2510	Precedence	MAR_018_101	A
2511	Precedence	MAR_018_103	A
2512	Precedence	MAR_018_104	A
2513	Precedence	MAR_018_105	A
2514	Precedence	MAR_018_106	A
2515	Precedence	MAR_018_107	A
2516	Precedence	MAR_018_109	A
2517	Precedence	MAR_018_110	A
2518	Precedence	MAR_018_111	A

---

<b>Item</b>	<b>Brand</b>	<b>Model</b>	<b>Status</b>
2519	Precedence	MAR_018_112	A
2520	Precedence	MAR_018_114	A
2521	Precedence	MAR_018_115	A
2522	Precedence	MAR_018_116	A
2523	Precedence	MAR_018_118	A
2524	Precedence	MAR_018_119	A
2525	Precedence	MAR_018_12	A
2526	Precedence	MAR_018_120	A
2527	Precedence	MAR_018_121	A
2528	Precedence	MAR_018_122	A
2529	Precedence	MAR_018_123	A
2530	Precedence	MAR_018_124	A
2531	Precedence	MAR_018_125	A
2532	Precedence	MAR_018_126	A
2533	Precedence	MAR_018_127	A
2534	Precedence	MAR_018_128	A
2535	Precedence	MAR_018_129	A
2536	Precedence	MAR_018_13	A
2537	Precedence	MAR_018_130	A
2538	Precedence	MAR_018_131	A
2539	Precedence	MAR_018_132	A
2540	Precedence	MAR_018_133	A
2541	Precedence	MAR_018_134	A
2542	Precedence	MAR_018_135	A
2543	Precedence	MAR_018_14	A
2544	Precedence	MAR_018_15	A
2545	Precedence	MAR_018_16	A
2546	Precedence	MAR_018_17	A
2547	Precedence	MAR_018_19	A
2548	Precedence	MAR_018_20	A
2549	Precedence	MAR_018_21	A
2550	Precedence	MAR_018_22	A
2551	Precedence	MAR_018_23	A
2552	Precedence	MAR_018_26	A
2553	Precedence	MAR_018_27	A
2554	Precedence	MAR_018_28	A
2555	Precedence	MAR_018_29	A
2556	Precedence	MAR_018_30	A
2557	Precedence	MAR_018_31	A
2558	Precedence	MAR_018_32	A
2559	Precedence	MAR_018_33	A
2560	Precedence	MAR_018_34	A
2561	Precedence	MAR_018_35	A
2562	Precedence	MAR_018_37	A
2563	Precedence	MAR_018_38	A

---

<b>Item</b>	<b>Brand</b>	<b>Model</b>	<b>Status</b>
2564	Precedence	MAR_018_39	A
2565	Precedence	MAR_018_40	A
2566	Precedence	MAR_018_41	A
2567	Precedence	MAR_018_42	A
2568	Precedence	MAR_018_43	A
2569	Precedence	MAR_018_44	A
2570	Precedence	MAR_018_45	A
2571	Precedence	MAR_018_46	A
2572	Precedence	MAR_018_47	A
2573	Precedence	MAR_018_48	A
2574	Precedence	MAR_018_49	A
2575	Precedence	MAR_018_51	A
2576	Precedence	MAR_018_52	A
2577	Precedence	MAR_018_53	A
2578	Precedence	MAR_018_54	A
2579	Precedence	MAR_018_55	A
2580	Precedence	MAR_018_56	A
2581	Precedence	MAR_018_57	A
2582	Precedence	MAR_018_62	A
2583	Precedence	MAR_018_63	A
2584	Precedence	MAR_018_64	A
2585	Precedence	MAR_018_65	A
2586	Precedence	MAR_018_66	A
2587	Precedence	MAR_018_67	A
2588	Precedence	MAR_018_68	A
2589	Precedence	MAR_018_69	A
2590	Precedence	MAR_018_70	A
2591	Precedence	MAR_018_71	A
2592	Precedence	MAR_018_72	A
2593	Precedence	MAR_018_73	A
2594	Precedence	MAR_018_74	A
2595	Precedence	MAR_018_75	A
2596	Precedence	MAR_018_76	A
2597	Precedence	MAR_018_77	A
2598	Precedence	MAR_018_78	A
2599	Precedence	MAR_018_79	A
2600	Precedence	MAR_018_80	A
2601	Precedence	MAR_018_81	A
2602	Precedence	MAR_018_82	A
2603	Precedence	MAR_018_83	A
2604	Precedence	MAR_018_84	A
2605	Precedence	MAR_018_85	A
2606	Precedence	MAR_018_87	A
2607	Precedence	MAR_018_89	A
2608	Precedence	MAR_018_96	A

---

<b>Item</b>	<b>Brand</b>	<b>Model</b>	<b>Status</b>
2609	Precedence	MAR_018_97	A
2610	Precedence	MAR_018_98	A
2611	Precedence	MAR_019_01	A
2612	Precedence	MAR_019_02	A
2613	Precedence	MAR_019_04	A
2614	Precedence	MAR_019_05	A
2615	Precedence	MAR_019_06	A
2616	Precedence	MAR_019_07	A
2617	Precedence	MAR_019_08	A
2618	Precedence	MAR_019_09	A
2619	Precedence	MAR_019_10	A
2620	Precedence	MAR_019_11	A
2621	Precedence	MAR_019_12	A
2622	Precedence	MAR_019_14	A
2623	Precedence	MAR_019_15	A
2624	Precedence	MAR_019_16	A
2625	Precedence	MAR_019_17	A
2626	Precedence	MAR_019_18	A
2627	Precedence	MAR_019_19	A
2628	Precedence	MAR_019_20	A
2629	Precedence	MAR_019_21	A
2630	Precedence	MAR_019_22	A
2631	Precedence	MAR_019_23	A
2632	Precedence	MAR_019_24	A
2633	Precedence	MAR_019_25	A
2634	Precedence	MAR_019_26	A
2635	Precedence	MAR_019_28	A
2636	Precedence	MAR_019_29	A
2637	Precedence	MAR_019_30	A
2638	Precedence	MAR_019_31	A
2639	Precedence	MAR_019_32	A
2640	Precedence	MAR_019_33	A
2641	Precedence	MAR_019_34	A
2642	Precedence	MAR_019_36	A
2643	Precedence	MAR_019_37	A
2644	Precedence	MAR_019_38	A
2645	Precedence	MAR_019_39	A
2646	Precedence	MAR_019_40	A
2647	Precedence	MAR_019_41	A
2648	Precedence	MAR_019_42	A
2649	Precedence	MAR_019_43	A
2650	Precedence	MAR_019_44	A
2651	Precedence	MAR_019_45	A
2652	Precedence	MAR_019_46	A
2653	Precedence	MAR_019_47	A

<b>Item</b>	<b>Brand</b>	<b>Model</b>	<b>Status</b>
2654	Precedence	MAR_019_48	A
2655	Precedence	MAR_019_49	A
2656	Precedence	MAR_019_50	A
2657	Precedence	MAR_019_51	A
2658	Precedence	MAR_019_52	A
2659	Precedence	MAR_019_53	A
2660	Precedence	MAR_019_54	A
2661	Precedence	MAR_019_55	A
2662	Precedence	MAR_019_56	A
2663	Precedence	MAR_019_57	A
2664	Precedence	MAR_019_58	A
2665	Precedence	MAR_019_59	A
2666	Precedence	MAR_019_60	A
2667	Precedence	MAR_019_61	A
2668	Precedence	MAR_019_62	A
2669	Precedence	MAR_019_63	A
2670	Precedence	MAR_019_64	A
2671	Precedence	MAR_019_65	A
2672	Precedence	MAR_019_66	A
2673	Precedence	MAR_019_67	A
2674	Precedence	MAR_019_69	A
2675	Precedence	MAR_019_70	A
2676	Precedence	MAR_019_71	A
2677	Precedence	MAR_019_73	A
2678	Precedence	MAR_019_74	A
2679	Precedence	MAR_019_75	A
2680	Precedence	MAR_019_76	A
2681	Precedence	MAR_019_77	A
2682	Precedence	MAR_019_78	A
2683	Precedence	MAR_019_79	A
2684	Precedence	MAR_019_80	A
2685	Precedence	MAR_019_81	A
2686	Precedence	MAR_019_82	A
2687	Precedence	MAR_019_83	A
2688	Precedence	MAR_019_85	A
2689	Precedence	MAR_019_86	A
2690	Precedence	MAR_019_87	A
2691	Precedence	MAR_019_89	A
2692	Precedence	MAR_019_90	A
2693	Precedence	MAR_020_01	A
2694	Precedence	MAR_020_02	A
2695	Precedence	MAR_020_03	A
2696	Precedence	MAR_020_04	A
2697	Precedence	MAR_020_05	A
2698	Precedence	MAR_020_07	A

---

<b>Item</b>	<b>Brand</b>	<b>Model</b>	<b>Status</b>
2699	Precedence	MAR_020_08	A
2700	Precedence	MAR_020_09	A
2701	Precedence	MAR_020_10	A
2702	Precedence	MAR_020_11	A
2703	Precedence	MAR_020_12	A
2704	Precedence	MAR_020_13	A
2705	Precedence	MAR_020_14	A
2706	Precedence	MAR_020_15	A
2707	Precedence	MAR_020_16	A
2708	Precedence	MAR_020_17	A
2709	Precedence	MAR_020_18	A
2710	Precedence	MAR_020_19	A
2711	Precedence	MAR_020_20	A
2712	Precedence	MAR_020_21	A
2713	Precedence	MAR_020_22	A
2714	Precedence	MAR_020_23	A
2715	Precedence	MAR_020_24	A
2716	Precedence	MAR_020_25	A
2717	Precedence	MAR_020_26	A
2718	Precedence	MAR_020_27	A
2719	Precedence	MAR_021_01	A
2720	Precedence	MAR_021_02	A
2721	Precedence	MAR_021_03	A
2722	Precedence	MAR_021_04	A
2723	Precedence	MAR_021_05	A
2724	Precedence	MAR_021_06	A
2725	Precedence	MAR_021_08	A
2726	Precedence	MAR_021_09	A
2727	Precedence	MAR_021_10	A
2728	Precedence	MAR_021_100	A
2729	Precedence	MAR_021_101	A
2730	Precedence	MAR_021_103	A
2731	Precedence	MAR_021_104	A
2732	Precedence	MAR_021_105	A
2733	Precedence	MAR_021_107	A
2734	Precedence	MAR_021_108	A
2735	Precedence	MAR_021_11	A
2736	Precedence	MAR_021_12	A
2737	Precedence	MAR_021_15	A
2738	Precedence	MAR_021_16	A
2739	Precedence	MAR_021_17	A
2740	Precedence	MAR_021_18	A
2741	Precedence	MAR_021_19	A
2742	Precedence	MAR_021_20	A
2743	Precedence	MAR_021_21	A

---

<b>Item</b>	<b>Brand</b>	<b>Model</b>	<b>Status</b>
2744	Precedence	MAR_021_22	A
2745	Precedence	MAR_021_23	A
2746	Precedence	MAR_021_24	A
2747	Precedence	MAR_021_26	A
2748	Precedence	MAR_021_27	A
2749	Precedence	MAR_021_28	A
2750	Precedence	MAR_021_29	A
2751	Precedence	MAR_021_30	A
2752	Precedence	MAR_021_31	A
2753	Precedence	MAR_021_32	A
2754	Precedence	MAR_021_33	A
2755	Precedence	MAR_021_34	A
2756	Precedence	MAR_021_35	A
2757	Precedence	MAR_021_36	A
2758	Precedence	MAR_021_37	A
2759	Precedence	MAR_021_38	A
2760	Precedence	MAR_021_40	A
2761	Precedence	MAR_021_41	A
2762	Precedence	MAR_021_42	A
2763	Precedence	MAR_021_43	A
2764	Precedence	MAR_021_44	A
2765	Precedence	MAR_021_45	A
2766	Precedence	MAR_021_46	A
2767	Precedence	MAR_021_51	A
2768	Precedence	MAR_021_52	A
2769	Precedence	MAR_021_53	A
2770	Precedence	MAR_021_54	A
2771	Precedence	MAR_021_55	A
2772	Precedence	MAR_021_56	A
2773	Precedence	MAR_021_57	A
2774	Precedence	MAR_021_58	A
2775	Precedence	MAR_021_59	A
2776	Precedence	MAR_021_60	A
2777	Precedence	MAR_021_61	A
2778	Precedence	MAR_021_62	A
2779	Precedence	MAR_021_63	A
2780	Precedence	MAR_021_64	A
2781	Precedence	MAR_021_65	A
2782	Precedence	MAR_021_66	A
2783	Precedence	MAR_021_67	A
2784	Precedence	MAR_021_68	A
2785	Precedence	MAR_021_69	A
2786	Precedence	MAR_021_70	A
2787	Precedence	MAR_021_71	A
2788	Precedence	MAR_021_72	A



---

<b>Item</b>	<b>Brand</b>	<b>Model</b>	<b>Status</b>
2789	Precedence	MAR_021_73	A
2790	Precedence	MAR_021_74	A
2791	Precedence	MAR_021_76	A
2792	Precedence	MAR_021_78	A
2793	Precedence	MAR_021_86	A
2794	Precedence	MAR_021_87	A
2795	Precedence	MAR_021_90	A
2796	Precedence	MAR_021_92	A
2797	Precedence	MAR_021_93	A
2798	Precedence	MAR_021_94	A
2799	Precedence	MAR_021_95	A
2800	Precedence	MAR_021_96	A
2801	Precedence	MAR_021_98	A
2802	Precedence	MAR_022_104	A
2803	Precedence	MAR_022_105	A
2804	Precedence	MAR_022_106	A
2805	Precedence	MAR_022_107	A
2806	Precedence	MAR_022_108	A
2807	Precedence	MAR_022_110	A
2808	Precedence	MAR_022_115	A
2809	Precedence	MAR_022_116	A
2810	Precedence	MAR_022_117	A
2811	Precedence	MAR_022_119	A
2812	Precedence	MAR_022_120	A
2813	Precedence	MAR_022_13	A
2814	Precedence	MAR_022_14	A
2815	Precedence	MAR_022_15	A
2816	Precedence	MAR_022_16	A
2817	Precedence	MAR_022_17	A
2818	Precedence	MAR_022_18	A
2819	Precedence	MAR_022_20	A
2820	Precedence	MAR_022_21	A
2821	Precedence	MAR_022_22	A
2822	Precedence	MAR_022_23	A
2823	Precedence	MAR_022_24	A
2824	Precedence	MAR_022_27	A
2825	Precedence	MAR_022_28	A
2826	Precedence	MAR_022_29	A
2827	Precedence	MAR_022_30	A
2828	Precedence	MAR_022_31	A
2829	Precedence	MAR_022_32	A
2830	Precedence	MAR_022_33	A
2831	Precedence	MAR_022_34	A
2832	Precedence	MAR_022_35	A
2833	Precedence	MAR_022_36	A

<b>Item</b>	<b>Brand</b>	<b>Model</b>	<b>Status</b>
2834	Precedence	MAR_022_38	A
2835	Precedence	MAR_022_39	A
2836	Precedence	MAR_022_40	A
2837	Precedence	MAR_022_41	A
2838	Precedence	MAR_022_42	A
2839	Precedence	MAR_022_43	A
2840	Precedence	MAR_022_44	A
2841	Precedence	MAR_022_45	A
2842	Precedence	MAR_022_46	A
2843	Precedence	MAR_022_47	A
2844	Precedence	MAR_022_48	A
2845	Precedence	MAR_022_49	A
2846	Precedence	MAR_022_50	A
2847	Precedence	MAR_022_52	A
2848	Precedence	MAR_022_53	A
2849	Precedence	MAR_022_54	A
2850	Precedence	MAR_022_55	A
2851	Precedence	MAR_022_56	A
2852	Precedence	MAR_022_57	A
2853	Precedence	MAR_022_58	A
2854	Precedence	MAR_022_64	A
2855	Precedence	MAR_022_65	A
2856	Precedence	MAR_022_66	A
2857	Precedence	MAR_022_67	A
2858	Precedence	MAR_022_68	A
2859	Precedence	MAR_022_69	A
2860	Precedence	MAR_022_70	A
2861	Precedence	MAR_022_71	A
2862	Precedence	MAR_022_72	A
2863	Precedence	MAR_022_73	A
2864	Precedence	MAR_022_74	A
2865	Precedence	MAR_022_75	A
2866	Precedence	MAR_022_76	A
2867	Precedence	MAR_022_77	A
2868	Precedence	MAR_022_78	A
2869	Precedence	MAR_022_79	A
2870	Precedence	MAR_022_80	A
2871	Precedence	MAR_022_81	A
2872	Precedence	MAR_022_82	A
2873	Precedence	MAR_022_83	A
2874	Precedence	MAR_022_84	A
2875	Precedence	MAR_022_85	A
2876	Precedence	MAR_022_86	A
2877	Precedence	MAR_022_88	A
2878	Precedence	MAR_022_98	A

---

<b>Item</b>	<b>Brand</b>	<b>Model</b>	<b>Status</b>
2879	Sovereign	SOV-002-01	A
2880	Sovereign	SOV-002-02	A
2881	Sovereign	SOV-002-03	A
2882	Sovereign	SOV-002-04	A
2883	Sovereign	SOV-002-05	A
2884	Sovereign	SOV-002-06	A
2885	Sovereign	SOV-002-07	A
2886	Sovereign	SOV-002-08	A
2887	Sovereign	SOV-002-09	A
2888	Sovereign	SOV-002-10	A
2889	Sovereign	SOV-002-11	A
2890	Sovereign	SOV-002-12	A
2891	Sovereign	SOV-002-13	A
2892	Sovereign	SOV-002-14	A
2893	Sovereign	SOV-002-15	A
2894	Sovereign	SOV-002-16	A
2895	Sovereign	SOV-002-17	A
2896	Sovereign	SOV-002-18	A
2897	Sovereign	SOV-002-19	A
2898	Sovereign	SOV-002-20	A
2899	Sovereign	SOV-003-01	A
2900	Sovereign	SOV-003-02	A
2901	Sovereign	SOV-003-03	A
2902	Sovereign	SOV-003-04	A
2903	Sovereign	SOV-003-05	A
2904	Sovereign	SOV-003-06	A
2905	Sovereign	SOV-003-07	A
2906	Sovereign	SOV-003-08	A
2907	Sovereign	SOV-003-09	A
2908	Sovereign	SOV-003-10	A
2909	Sovereign	SOV-003-11	A
2910	Sovereign	SOV-003-12	A
2911	Sovereign	SOV-003-13	A
2912	Sovereign	SOV-003-14	A
2913	Sovereign	SOV-003-15	A
2914	Sovereign	SOV-003-16	A
2915	Sovereign	SOV-003-17	A
2916	Sovereign	SOV-003-18	A
2917	Sovereign	SOV-003-19	A
2918	Sovereign	SOV-004-01	A
2919	Sovereign	SOV-004-02	A
2920	Sovereign	SOV-004-03	A
2921	Sovereign	SOV-004-04	A
2922	Sovereign	SOV-004-05	A
2923	Sovereign	SOV-004-06	A

---

<b>Item</b>	<b>Brand</b>	<b>Model</b>	<b>Status</b>
2924	Sovereign	SOV-004-07	A
2925	Sovereign	SOV-004-08	A
2926	Sovereign	SOV-004-09	A
2927	Sovereign	SOV-004-10	A
2928	Sovereign	SOV-004-11	A
2929	Sovereign	SOV-004-12	A
2930	Sovereign	SOV-004-13	A
2931	Sovereign	SOV-004-14	A
2932	Sovereign	SOV-004-15	A
2933	Sovereign	SOV-004-16	A
2934	Sovereign	SOV-004-17	A
2935	Sovereign	SOV-004-18	A
2936	Sovereign	SOV-004-19	A
2937	Sovereign	SOV-004-20	A
2938	Sovereign	SOV-005-01	A
2939	Sovereign	SOV-005-02	A
2940	Sovereign	SOV-005-03	A
2941	Sovereign	SOV-005-04	A
2942	Sovereign	SOV-005-05	A
2943	Sovereign	SOV-005-06	A
2944	Sovereign	SOV-005-07	A
2945	Sovereign	SOV-005-08	A
2946	Sovereign	SOV-005-09	A
2947	Sovereign	SOV-005-10	A
2948	Sovereign	SOV-005-11	A
2949	Sovereign	SOV-005-12	A
2950	Sovereign	SOV-005-13	A
2951	Sovereign	SOV-005-14	A
2952	Sovereign	SOV-005-15	A
2953	Sovereign	SOV-005-16	A
2954	Sovereign	SOV-005-17	A
2955	Sovereign	SOV-005-18	A
2956	Sovereign	SOV-005-19	A
2957	Sovereign	SOV-006-01	A
2958	Sovereign	SOV-006-02	A
2959	Sovereign	SOV-006-03	A
2960	Sovereign	SOV-006-04	A
2961	Sovereign	SOV-006-05	A
2962	Sovereign	SOV-006-06	A
2963	Sovereign	SOV-006-07	A
2964	Sovereign	SOV-006-08	A
2965	Sovereign	SOV-006-09	A
2966	Sovereign	SOV-006-10	A
2967	Sovereign	SOV-006-11	A
2968	Sovereign	SOV-006-12	A

---

<b>Item</b>	<b>Brand</b>	<b>Model</b>	<b>Status</b>
2969	Sovereign	SOV-006-13	A
2970	Sovereign	SOV-006-14	A
2971	Sovereign	SOV-007-01	A
2972	Sovereign	SOV-007-02	A
2973	Sovereign	SOV-007-03	A
2974	Sovereign	SOV-007-04	A
2975	Sovereign	SOV-007-05	A
2976	Sovereign	SOV-007-06	A
2977	Sovereign	SOV-007-07	A
2978	Sovereign	SOV-007-08	A
2979	Sovereign	SOV-007-09	A
2980	Sovereign	SOV-007-10	A
2981	Sovereign	SOV-007-11	A
2982	Sovereign	SOV-007-12	A
2983	Sovereign	SOV-007-13	A
2984	Sovereign	SOV-008-01	A
2985	Sovereign	SOV-008-02	A
2986	Sovereign	SOV-008-03	A
2987	Sovereign	SOV-008-04	A
2988	Sovereign	SOV-008-05	A
2989	Sovereign	SOV-008-06	A
2990	Sovereign	SOV-008-07	A
2991	Sovereign	SOV-008-08	A
2992	Sovereign	SOV-008-09	A
2993	Sovereign	SOV-008-10	A
2994	Sovereign	SOV-008-11	A
2995	Sovereign	SOV-008-12	A
2996	Sovereign	SOV-008-13	A
2997	Sovereign	SOV-008-14	A
2998	Sovereign	SOV-008-15	A
2999	Sovereign	SOV-008-16	A
3000	Sovereign	SOV-008-17	A
3001	Sovereign	SOV-008-18	A
3002	Sovereign	SOV-008-19	A
3003	Sovereign	SOV-008-20	A
3004	Sovereign	SOV-009-01	A
3005	Sovereign	SOV-009-02	A
3006	Sovereign	SOV-009-03	A
3007	Sovereign	SOV-009-04	A
3008	Sovereign	SOV-009-05	A
3009	Sovereign	SOV-009-06	A
3010	Sovereign	SOV-009-07	A
3011	Sovereign	SOV-009-08	A
3012	Sovereign	SOV-009-09	A
3013	Sovereign	SOV-009-10	A

---

<b>Item</b>	<b>Brand</b>	<b>Model</b>	<b>Status</b>
3014	Sovereign	SOV-009-11	A
3015	Sovereign	SOV-009-12	A
3016	Sovereign	SOV-009-13	A
3017	Sovereign	SOV-009-14	A
3018	Sovereign	SOV-009-15	A
3019	Sovereign	SOV-009-16	A
3020	Sovereign	SOV-009-17	A
3021	Sovereign	SOV-009-18	A
3022	Sovereign	SOV-009-19	A
3023	Sovereign	SOV-010-01	A
3024	Sovereign	SOV-010-02	A
3025	Sovereign	SOV-010-03	A
3026	Sovereign	SOV-010-04	A
3027	Sovereign	SOV-010-05	A
3028	Sovereign	SOV-010-06	A
3029	Sovereign	SOV-010-07	A
3030	Sovereign	SOV-010-08	A
3031	Sovereign	SOV-010-09	A
3032	Sovereign	SOV-010-10	A
3033	Sovereign	SOV-010-11	A
3034	Sovereign	SOV-010-12	A
3035	Sovereign	SOV-010-13	A
3036	Sovereign	SOV-010-14	A
3037	Sovereign	SOV-011-01	A
3038	Sovereign	SOV-011-02	A
3039	Sovereign	SOV-011-03	A
3040	Sovereign	SOV-011-04	A
3041	Sovereign	SOV-011-05	A
3042	Sovereign	SOV-011-06	A
3043	Sovereign	SOV-011-07	A
3044	Sovereign	SOV-011-08	A
3045	Sovereign	SOV-011-09	A
3046	Sovereign	SOV-011-10	A
3047	Sovereign	SOV-011-11	A
3048	Sovereign	SOV-011-12	A
3049	Sovereign	SOV-011-13	A
3050	Sovereign	SOV-012-01	A
3051	Sovereign	SOV-012-02	A
3052	Sovereign	SOV-012-03	A
3053	Sovereign	SOV-012-04	A
3054	Sovereign	SOV-012-05	A
3055	Sovereign	SOV-012-06	A
3056	Sovereign	SOV-012-07	A
3057	Sovereign	SOV-012-08	A
3058	Sovereign	SOV-012-09	A

---

<b>Item</b>	<b>Brand</b>	<b>Model</b>	<b>Status</b>
3059	Sovereign	SOV-012-10	A
3060	Sovereign	SOV-012-11	A
3061	Sovereign	SOV-012-12	A
3062	Sovereign	SOV-012-13	A
3063	Sovereign	SOV-012-14	A
3064	Sovereign	SOV-012-15	A
3065	Sovereign	SOV-012-16	A
3066	Sovereign	SOV-012-17	A
3067	Sovereign	SOV-012-18	A
3068	Sovereign	SOV-012-19	A
3069	Sovereign	SOV-012-20	A
3070	Sovereign	SOV-013-01	A
3071	Sovereign	SOV-013-02	A
3072	Sovereign	SOV-013-03	A
3073	Sovereign	SOV-013-04	A
3074	Sovereign	SOV-013-05	A
3075	Sovereign	SOV-013-06	A
3076	Sovereign	SOV-013-07	A
3077	Sovereign	SOV-013-08	A
3078	Sovereign	SOV-013-09	A
3079	Sovereign	SOV-013-10	A
3080	Sovereign	SOV-013-11	A
3081	Sovereign	SOV-013-12	A
3082	Sovereign	SOV-013-13	A
3083	Sovereign	SOV-013-14	A
3084	Sovereign	SOV-013-15	A
3085	Sovereign	SOV-013-16	A
3086	Sovereign	SOV-013-17	A
3087	Sovereign	SOV-013-18	A
3088	Sovereign	SOV-013-19	A
3089	Sovereign	SOV-014-01	A
3090	Sovereign	SOV-014-02	A
3091	Sovereign	SOV-014-03	A
3092	Sovereign	SOV-014-04	A
3093	Sovereign	SOV-014-05	A
3094	Sovereign	SOV-014-06	A
3095	Sovereign	SOV-014-07	A
3096	Sovereign	SOV-014-08	A
3097	Sovereign	SOV-014-09	A
3098	Sovereign	SOV-014-10	A
3099	Sovereign	SOV-014-11	A
3100	Sovereign	SOV-014-12	A
3101	Sovereign	SOV-014-13	A
3102	Sovereign	SOV-014-14	A
3103	Sovereign	SOV-015-01	A

---

<b>Item</b>	<b>Brand</b>	<b>Model</b>	<b>Status</b>
3104	Sovereign	SOV-015-02	A
3105	Sovereign	SOV-015-03	A
3106	Sovereign	SOV-015-04	A
3107	Sovereign	SOV-015-05	A
3108	Sovereign	SOV-015-06	A
3109	Sovereign	SOV-015-07	A
3110	Sovereign	SOV-015-08	A
3111	Sovereign	SOV-015-09	A
3112	Sovereign	SOV-015-10	A
3113	Sovereign	SOV-015-11	A
3114	Sovereign	SOV-015-12	A
3115	Sovereign	SOV-015-13	A
3116	Sovereign	SOV-016-01	A
3117	Sovereign	SOV-016-02	A
3118	Sovereign	SOV-016-03	A
3119	Sovereign	SOV-016-04	A
3120	Sovereign	SOV-016-05	A
3121	Sovereign	SOV-016-06	A
3122	Sovereign	SOV-016-07	A
3123	Sovereign	SOV-016-08	A
3124	Sovereign	SOV-016-09	A
3125	Sovereign	SOV-016-10	A
3126	Sovereign	SOV-016-11	A
3127	Sovereign	SOV-016-12	A
3128	Sovereign	SOV-016-13	A
3129	Sovereign	SOV-016-14	A
3130	Sovereign	SOV-016-15	A
3131	Sovereign	SOV-016-16	A
3132	Sovereign	SOV-016-17	A
3133	Sovereign	SOV-016-18	A
3134	Sovereign	SOV-016-19	A
3135	Sovereign	SOV-016-20	A
3136	Sovereign	SOV-017-01	A
3137	Sovereign	SOV-017-02	A
3138	Sovereign	SOV-017-03	A
3139	Sovereign	SOV-017-04	A
3140	Sovereign	SOV-017-05	A
3141	Sovereign	SOV-017-06	A
3142	Sovereign	SOV-017-07	A
3143	Sovereign	SOV-017-08	A
3144	Sovereign	SOV-017-09	A
3145	Sovereign	SOV-017-10	A
3146	Sovereign	SOV-017-11	A
3147	Sovereign	SOV-017-12	A
3148	Sovereign	SOV-017-13	A



---

<b>Item</b>	<b>Brand</b>	<b>Model</b>	<b>Status</b>
3149	Sovereign	SOV-017-14	A
3150	Sovereign	SOV-017-15	A
3151	Sovereign	SOV-017-16	A
3152	Sovereign	SOV-017-17	A
3153	Sovereign	SOV-017-18	A
3154	Sovereign	SOV-017-19	A
3155	Sovereign	SOV-018-01	A
3156	Sovereign	SOV-018-02	A
3157	Sovereign	SOV-018-03	A
3158	Sovereign	SOV-018-04	A
3159	Sovereign	SOV-018-05	A
3160	Sovereign	SOV-018-06	A
3161	Sovereign	SOV-018-07	A
3162	Sovereign	SOV-018-08	A
3163	Sovereign	SOV-018-09	A
3164	Sovereign	SOV-018-10	A
3165	Sovereign	SOV-018-11	A
3166	Sovereign	SOV-018-12	A
3167	Sovereign	SOV-018-13	A
3168	Sovereign	SOV-018-14	A
3169	Sovereign	SOV-019-01	A
3170	Sovereign	SOV-019-02	A
3171	Sovereign	SOV-019-03	A
3172	Sovereign	SOV-019-04	A
3173	Sovereign	SOV-019-05	A
3174	Sovereign	SOV-019-06	A
3175	Sovereign	SOV-019-07	A
3176	Sovereign	SOV-019-08	A
3177	Sovereign	SOV-019-09	A
3178	Sovereign	SOV-019-10	A
3179	Sovereign	SOV-019-11	A
3180	Sovereign	SOV-019-12	A
3181	Sovereign	SOV-019-13	A
3182	Sovereign	SOV-020-01	A
3183	Sovereign	SOV-020-02	A
3184	Sovereign	SOV-020-03	A
3185	Sovereign	SOV-020-04	A
3186	Sovereign	SOV-020-05	A
3187	Sovereign	SOV-020-06	A
3188	Sovereign	SOV-020-07	A
3189	Sovereign	SOV-020-08	A
3190	Sovereign	SOV-020-09	A
3191	Sovereign	SOV-020-10	A
3192	Sovereign	SOV-020-11	A
3193	Sovereign	SOV-020-12	A

---

<b>Item</b>	<b>Brand</b>	<b>Model</b>	<b>Status</b>
3194	Sovereign	SOV-020-13	A
3195	Sovereign	SOV-020-14	A
3196	Sovereign	SOV-020-15	A
3197	Sovereign	SOV-020-16	A
3198	Sovereign	SOV-020-17	A
3199	Sovereign	SOV-020-18	A
3200	Sovereign	SOV-020-19	A
3201	Sovereign	SOV-020-20	A
3202	Sovereign	SOV-021-01	A
3203	Sovereign	SOV-021-02	A
3204	Sovereign	SOV-021-03	A
3205	Sovereign	SOV-021-04	A
3206	Sovereign	SOV-021-05	A
3207	Sovereign	SOV-021-06	A
3208	Sovereign	SOV-021-07	A
3209	Sovereign	SOV-021-08	A
3210	Sovereign	SOV-021-09	A
3211	Sovereign	SOV-021-10	A
3212	Sovereign	SOV-021-11	A
3213	Sovereign	SOV-021-12	A
3214	Sovereign	SOV-021-13	A
3215	Sovereign	SOV-021-14	A
3216	Sovereign	SOV-021-15	A
3217	Sovereign	SOV-021-16	A
3218	Sovereign	SOV-021-17	A
3219	Sovereign	SOV-021-18	A
3220	Sovereign	SOV-021-19	A
3221	Sovereign	SOV-022-01	A
3222	Sovereign	SOV-022-02	A
3223	Sovereign	SOV-022-03	A
3224	Sovereign	SOV-022-04	A
3225	Sovereign	SOV-022-05	A
3226	Sovereign	SOV-022-06	A
3227	Sovereign	SOV-022-07	A
3228	Sovereign	SOV-022-08	A
3229	Sovereign	SOV-022-09	A
3230	Sovereign	SOV-022-10	A
3231	Sovereign	SOV-022-11	A
3232	Sovereign	SOV-022-12	A
3233	Sovereign	SOV-022-13	A
3234	Sovereign	SOV-022-14	A
3235	Sovereign	SOV-023-01	A
3236	Sovereign	SOV-023-02	A
3237	Sovereign	SOV-023-03	A
3238	Sovereign	SOV-023-04	A

---

<b>Item</b>	<b>Brand</b>	<b>Model</b>	<b>Status</b>
3239	Sovereign	SOV-023-05	A
3240	Sovereign	SOV-023-06	A
3241	Sovereign	SOV-023-07	A
3242	Sovereign	SOV-023-08	A
3243	Sovereign	SOV-023-09	A
3244	Sovereign	SOV-023-10	A
3245	Sovereign	SOV-023-11	A
3246	Sovereign	SOV-023-12	A
3247	Sovereign	SOV-023-13	A
3248	Sovereign	SOV-024-01	A
3249	Sovereign	SOV-024-02	A
3250	Sovereign	SOV-024-03	A
3251	Sovereign	SOV-024-04	A
3252	Sovereign	SOV-024-05	A
3253	Sovereign	SOV-024-06	A
3254	Sovereign	SOV-024-07	A
3255	Sovereign	SOV-024-08	A
3256	Sovereign	SOV-024-09	A
3257	Sovereign	SOV-024-10	A
3258	Sovereign	SOV-024-11	A
3259	Sovereign	SOV-024-12	A
3260	Sovereign	SOV-024-13	A
3261	Sovereign	SOV-024-14	A
3262	Sovereign	SOV-024-15	A
3263	Sovereign	SOV-024-16	A
3264	Sovereign	SOV-024-17	A
3265	Sovereign	SOV-024-18	A
3266	Sovereign	SOV-024-19	A
3267	Sovereign	SOV-024-20	A
3268	Sovereign	SOV-025-01	A
3269	Sovereign	SOV-025-02	A
3270	Sovereign	SOV-025-03	A
3271	Sovereign	SOV-025-04	A
3272	Sovereign	SOV-025-05	A
3273	Sovereign	SOV-025-06	A
3274	Sovereign	SOV-025-07	A
3275	Sovereign	SOV-025-08	A
3276	Sovereign	SOV-025-09	A
3277	Sovereign	SOV-025-10	A
3278	Sovereign	SOV-025-11	A
3279	Sovereign	SOV-025-12	A
3280	Sovereign	SOV-025-13	A
3281	Sovereign	SOV-025-14	A
3282	Sovereign	SOV-025-15	A
3283	Sovereign	SOV-025-16	A

---

<b>Item</b>	<b>Brand</b>	<b>Model</b>	<b>Status</b>
3284	Sovereign	SOV-025-17	A
3285	Sovereign	SOV-025-18	A
3286	Sovereign	SOV-025-19	A
3287	Sovereign	SOV-026-01	A
3288	Sovereign	SOV-026-02	A
3289	Sovereign	SOV-026-03	A
3290	Sovereign	SOV-026-04	A
3291	Sovereign	SOV-026-05	A
3292	Sovereign	SOV-026-06	A
3293	Sovereign	SOV-026-07	A
3294	Sovereign	SOV-026-08	A
3295	Sovereign	SOV-026-09	A
3296	Sovereign	SOV-026-10	A
3297	Sovereign	SOV-026-11	A
3298	Sovereign	SOV-026-12	A
3299	Sovereign	SOV-026-13	A
3300	Sovereign	SOV-026-14	A
3301	Sovereign	SOV-027-01	A
3302	Sovereign	SOV-027-02	A
3303	Sovereign	SOV-027-03	A
3304	Sovereign	SOV-027-04	A
3305	Sovereign	SOV-027-05	A
3306	Sovereign	SOV-027-06	A
3307	Sovereign	SOV-027-07	A
3308	Sovereign	SOV-027-08	A
3309	Sovereign	SOV-027-09	A
3310	Sovereign	SOV-027-10	A
3311	Sovereign	SOV-027-11	A
3312	Sovereign	SOV-027-12	A
3313	Sovereign	SOV-027-13	A
3314	Sovereign	SOV-028-01	A
3315	Sovereign	SOV-028-02	A
3316	Sovereign	SOV-028-03	A
3317	Sovereign	SOV-028-04	A
3318	Sovereign	SOV-028-05	A
3319	Sovereign	SOV-028-06	A
3320	Sovereign	SOV-028-07	A
3321	Sovereign	SOV-028-08	A
3322	Sovereign	SOV-028-09	A
3323	Sovereign	SOV-028-10	A
3324	Sovereign	SOV-028-11	A
3325	Sovereign	SOV-028-12	A
3326	Sovereign	SOV-028-13	A
3327	Sovereign	SOV-028-14	A
3328	Sovereign	SOV-028-15	A

---

<b>Item</b>	<b>Brand</b>	<b>Model</b>	<b>Status</b>
3329	Sovereign	SOV-028-16	A
3330	Sovereign	SOV-028-17	A
3331	Sovereign	SOV-028-18	A
3332	Sovereign	SOV-028-19	A
3333	Sovereign	SOV-028-20	A
3334	Sovereign	SOV-029-01	A
3335	Sovereign	SOV-029-02	A
3336	Sovereign	SOV-029-03	A
3337	Sovereign	SOV-029-04	A
3338	Sovereign	SOV-029-05	A
3339	Sovereign	SOV-029-06	A
3340	Sovereign	SOV-029-07	A
3341	Sovereign	SOV-029-08	A
3342	Sovereign	SOV-029-09	A
3343	Sovereign	SOV-029-10	A
3344	Sovereign	SOV-029-11	A
3345	Sovereign	SOV-029-12	A
3346	Sovereign	SOV-029-13	A
3347	Sovereign	SOV-029-14	A
3348	Sovereign	SOV-029-15	A
3349	Sovereign	SOV-029-16	A
3350	Sovereign	SOV-029-17	A
3351	Sovereign	SOV-029-18	A
3352	Sovereign	SOV-029-19	A
3353	Sovereign	SOV-030-01	A
3354	Sovereign	SOV-030-02	A
3355	Sovereign	SOV-030-03	A
3356	Sovereign	SOV-030-04	A
3357	Sovereign	SOV-030-05	A
3358	Sovereign	SOV-030-06	A
3359	Sovereign	SOV-030-07	A
3360	Sovereign	SOV-030-08	A
3361	Sovereign	SOV-030-09	A
3362	Sovereign	SOV-030-10	A
3363	Sovereign	SOV-030-11	A
3364	Sovereign	SOV-030-12	A
3365	Sovereign	SOV-030-13	A
3366	Sovereign	SOV-030-14	A
3367	Sovereign	SOV-030-15	A
3368	Sovereign	SOV-030-16	A
3369	Sovereign	SOV-031-01	A
3370	Sovereign	SOV-031-02	A
3371	Sovereign	SOV-031-03	A
3372	Sovereign	SOV-031-04	A
3373	Sovereign	SOV-031-05	A

---

<b>Item</b>	<b>Brand</b>	<b>Model</b>	<b>Status</b>
3374	Sovereign	SOV-031-06	A
3375	Sovereign	SOV-031-07	A
3376	Sovereign	SOV-031-08	A
3377	Sovereign	SOV-031-09	A
3378	Sovereign	SOV-031-10	A
3379	Sovereign	SOV-031-11	A
3380	Sovereign	SOV-031-12	A
3381	Sovereign	SOV-031-13	A
3382	Sovereign	SOV-031-14	A
3383	Sovereign	SOV-031-15	A
3384	Sovereign	SOV-032-01	A
3385	Sovereign	SOV-032-02	A
3386	Sovereign	SOV-032-03	A
3387	Sovereign	SOV-032-04	A
3388	Sovereign	SOV-032-05	A
3389	Sovereign	SOV-032-06	A
3390	Sovereign	SOV-032-07	A
3391	Sovereign	SOV-032-08	A
3392	Sovereign	SOV-032-09	A
3393	Sovereign	SOV-032-10	A
3394	Sovereign	SOV-032-11	A
3395	Sovereign	SOV-032-12	A
3396	Sovereign	SOV-032-13	A
3397	Sovereign	SOV-032-14	A
3398	Sovereign	SOV-032-15	A
3399	Sovereign	SOV-032-16	A
3400	Sovereign	SOV-032-17	A
3401	Sovereign	SOV-032-18	A
3402	Sovereign	SOV-032-19	A
3403	Sovereign	SOV-032-20	A
3404	Sovereign	SOV-033-01	A
3405	Sovereign	SOV-033-02	A
3406	Sovereign	SOV-033-03	A
3407	Sovereign	SOV-033-04	A
3408	Sovereign	SOV-033-05	A
3409	Sovereign	SOV-033-06	A
3410	Sovereign	SOV-033-07	A
3411	Sovereign	SOV-033-08	A
3412	Sovereign	SOV-033-09	A
3413	Sovereign	SOV-033-10	A
3414	Stegbar	STG-018-17	A
3415	Stegbar	STG-018-18	A
3416	Stegbar	STG-018-19	A
3417	Stegbar	STG-018-20	A
3418	Stegbar	STG-018-21	A

<b>Item</b>	<b>Brand</b>	<b>Model</b>	<b>Status</b>
3419	Stegbar	STG-018-22	A
3420	Stegbar	STG-018-23	A
3421	Stegbar	STG-018-24	A
3422	Stegbar	STG-022-17	A
3423	Stegbar	STG-022-18	A
3424	Stegbar	STG-022-19	A
3425	Stegbar	STG-022-20	A
3426	Stegbar	STG-022-21	A
3427	Stegbar	STG-022-22	A
3428	Stegbar	STG-022-23	A
3429	Stegbar	STG-022-24	A
3430	WERS	WER-03-008	A
3431	WERS	WER-03-011	A
3432	WERS	WER-03-012	A
3433	WERS	WER-03-014	A
3434	WERS	WER-03-021	A

**VEET Scheme – Register of Products****High Efficiency Refrigerators and Freezers (Schedule 18)**

<b>Item</b>	<b>Brand</b>	<b>Model</b>	<b>Status</b>
1	Acqua	GY-NE275FRS/01	A
2	GE	GTU180	A
3	Liebherr	SBNes 3210	A
4	Stirling	STR5100	A
5	Toshiba	GR-R58DAA	A
6	Toshiba	GR-RG58DAA	A

**Planning and Environment Act 1987****BASS COAST PLANNING SCHEME**

## Notice of Approval of Amendment

## Amendment C94

The Bass Coast Shire Council approved Amendment C94 to the Bass Coast Planning Scheme.

The Amendment comes into operation on the date this notice is published in the Government Gazette.

The Amendment rezoned land on Wentworth Road, Wonthaggi, from Low Density Residential to Residential 1 Zone and applied the Development Plan Overlay to facilitate future residential development on the land.

The Amendment was approved by the Bass Coast Shire Council on 15 July 2009 in accordance with authorisation given by the Minister under section 11(1) of the **Planning and Environment Act 1987** on 5 February 2009. The authorisation has not been withdrawn.

A copy of the Amendment can be inspected, free of charge, at the Department of Planning and Community Development website at [www.dpcd.vic.gov.au/planning/publicinspection](http://www.dpcd.vic.gov.au/planning/publicinspection) and free of charge, during office hours, at the offices of the Bass Coast Shire Council, 76 McBride Avenue, Wonthaggi, Victoria 3995.

PETER ALLEN

Executive Director

Statutory Planning Systems Reform

Department of Planning and

Community Development

**Planning and Environment Act 1987****BASS COAST PLANNING SCHEME**

## Notice of Approval of Amendment

## Amendment C102

The Bass Coast Shire Council approved Amendment C102 to the Bass Coast Planning Scheme.

The Amendment comes into operation on the date this notice is published in the Government Gazette.

The Amendment rezones land at South Dudley Road, Wonthaggi, from Farming Zone to Residential 1 Zone and applies overlays.

The Amendment was approved by the Bass Coast Shire Council on 15 July 2009 in accordance with authorisation given by the Minister under section 11(1) of the **Planning**

**and Environment Act 1987** on 6 February 2009. The authorisation has not been withdrawn.

A copy of the Amendment can be inspected, free of charge, at the Department of Planning and Community Development website at [www.dpcd.vic.gov.au/planning/publicinspection](http://www.dpcd.vic.gov.au/planning/publicinspection) and free of charge, during office hours, at the offices of the Bass Coast Shire Council, 76 McBride Avenue, Wonthaggi, Victoria 3995.

PETER ALLEN

Executive Director

Statutory Planning Systems Reform

Department of Planning and

Community Development

**Planning and Environment Act 1987****BULOKE PLANNING SCHEME**

## Notice of Approval of Amendment

## Amendment C21

The Minister for Planning has approved Amendment C21 to the Buloke Planning Scheme.

The Amendment comes into operation on the date this notice is published in the Government Gazette.

The Amendment alters the planning scheme maps and the schedule to the Heritage Overlay so that three heritage places included in Victorian Heritage Register are shown in the Buloke Planning Scheme.

A copy of the Amendment can be inspected, free of charge, at the Department of Planning and Community Development website at [www.dpcd.vic.gov.au/planning/publicinspection](http://www.dpcd.vic.gov.au/planning/publicinspection) and free of charge, during office hours, at the Buloke Shire Council, 367 Broadway, Wycheproof, Victoria 3527.

PETER ALLEN

Executive Director

Statutory Planning Systems Reform

Department of Planning and

Community Development

**Planning and Environment Act 1987****GANNAWARRA PLANNING SCHEME**

## Notice of Approval of Amendment

## Amendment C23

The Minister for Planning has approved Amendment C23 to the Gannawarra Planning Scheme.



The Amendment comes into operation on the date this notice is published in the Government Gazette.

The Amendment amends clauses 21.03, 21.04 and 21.05 of the Municipal Strategic Statement to implement recommendations and actions from the 'Urban and Rural Strategy Plan' November 2007 and the 'Domestic Wastewater Management Plan' Final Report.

A copy of the Amendment can be inspected, free of charge, at the Department of Planning and Community Development website at [www.dpcd.vic.gov.au/planning/publicinspection](http://www.dpcd.vic.gov.au/planning/publicinspection) and free of charge, during office hours, at the offices of the Gannawarra Shire Council, Patchell Plaza, 47 Victoria Street, Kerang.

PETER ALLEN  
Executive Director  
Statutory Planning Systems Reform  
Department of Planning and  
Community Development

---

**Planning and Environment Act 1987**  
GREATER GEELONG PLANNING SCHEME  
Notice of Approval of Amendment  
Amendment C162

The Greater Geelong City Council has approved Amendment C162 to the Greater Geelong Planning Scheme.

The Amendment comes into operation on the date this notice is published in the Government Gazette.

The Amendment corrects general anomalies in the new format planning scheme.

The Amendment was approved by the Greater Geelong City council on 15 July 2009 in accordance with authorisation given by the Minister under section 11(1) of the **Planning and Environment Act 1987** on 27 February 2009. The authorisation has not been withdrawn.

A copy of the Amendment can be inspected, free of charge, at the Department of Planning and Community Development website at [www.dpcd.vic.gov.au/planning/publicinspection](http://www.dpcd.vic.gov.au/planning/publicinspection) and free of charge, during office hours, at the offices of the Greater Geelong City Council, 131 Myers Street, Geelong.

PETER ALLEN  
Executive Director  
Statutory Planning Systems Reform  
Department of Planning and  
Community Development

**Planning and Environment Act 1987**

LATROBE PLANNING SCHEME  
Notice of Approval of Amendment  
Amendment C51

The Minister for Planning has approved Amendment C51 to the Latrobe Planning Scheme.

The Amendment comes into operation on the date this notice is published in the Government Gazette.

The Amendment affects land at Craighburn Place, Traralgon, and it:

- rezones the land from Farming Zone to Residential 1 Zone;
- applies a Development Plan Overlay; and
- amends the Municipal Strategic Statement to include reference to the subject land and the development of education facilities on this site.

A copy of the Amendment can be inspected, free of charge, at the Department of Planning and Community Development website at [www.dpcd.vic.gov.au/planning/publicinspection](http://www.dpcd.vic.gov.au/planning/publicinspection) and free of charge, during office hours, at the offices of the Latrobe City Council, Commercial Road, Morwell.

PETER ALLEN  
Executive Director  
Statutory Planning Systems Reform  
Department of Planning and  
Community Development

---

**Planning and Environment Act 1987**  
MELBOURNE PLANNING SCHEME  
Notice of Approval of Amendment  
Amendment C148

The Minister for Planning has approved Amendment C148 to the Melbourne Planning Scheme.

The Amendment comes into operation on the date this notice is published in the Government Gazette.

The Amendment makes changes to the schedule to Clause 52.03 'Specific Sites and Exclusions' and the schedule to Clause 81 'Documents incorporated into this Scheme' to insert a new document titled 'Emporium Melbourne Development, July 2009', which

facilitates the redevelopment of the Myer Lonsdale Street store, Melbourne. The Incorporated Document specifically exempts the need for a planning permit for the use and development under any provision of the Melbourne Planning Scheme, where generally in accordance with the conditions and referenced 'incorporated plans' of the Incorporated Document.

The Amendment also introduces a Road Closure Overlay over two laneways, Lynch Place and Arcade Alley, off Little Bourke Street between Elizabeth Street and Swanston Street, to facilitate the Emporium Melbourne redevelopment.

A copy of the Amendment can be inspected, free of charge, at the Department of Planning and Community Development website at [www.dpcd.vic.gov.au/planning/publicinspection](http://www.dpcd.vic.gov.au/planning/publicinspection) and free of charge, during office hours, at the offices of the Melbourne City Council, 3rd Floor, Council House 2, 242 Little Collins Street, Melbourne.

PETER ALLEN  
Executive Director  
Statutory Planning Systems Reform  
Department of Planning and  
Community Development

---

**Planning and Environment Act 1987**

MELBOURNE PLANNING SCHEME

Notice of Approval of Amendment

Amendment C149

The Minister for Planning has approved Amendment C149 to the Melbourne Planning Scheme.

The Amendment comes into operation on the date this notice is published in the Government Gazette.

The Amendment C149 replaces the schedule to Clause 61.01 with a new schedule that makes the Minister for Planning the responsible authority for the Carlton Housing Precincts – Lygon/Rathdowne Precinct, Elgin/Nicholson Precinct, Keppel/Cardigan Precinct, Carlton; and transfers the Minister for Planning's responsible authority status for the Riverside Quay Area to the Melbourne City Council as the responsible authority.

A copy of the Amendment can be inspected, free of charge, at the Department of Planning and Community Development website at [www.dpcd.vic.gov.au/planning/publicinspection](http://www.dpcd.vic.gov.au/planning/publicinspection) and free of charge, during office hours, at the offices of the Melbourne City Council, Development Planning Branch, Level 6, 200 Little Collins Street, Melbourne.

PETER ALLEN  
Executive Director  
Statutory Planning Systems Reform  
Department of Planning and  
Community Development

---

**Planning and Environment Act 1987**

MONASH PLANNING SCHEME

Notice of Approval of Amendment

Amendment C57

The Minister for Planning has approved Amendment C57 to the Monash Planning Scheme.

The Amendment comes into operation on the date this notice is published in the Government Gazette.

The Amendment implements the findings of the three year review of the Monash Municipal Strategic Statement in accordance with the requirements of the **Planning and Environment Act 1987** by amending the Monash Municipal Strategic Statement and the Local Planning Policy Framework.

A copy of the Amendment can be inspected, free of charge, at the Department of Planning and Community Development website at [www.dpcd.vic.gov.au/planning/publicinspection](http://www.dpcd.vic.gov.au/planning/publicinspection) and free of charge, during office hours, at the office of the Monash City Council, 293 Springvale Road, Glen Waverley, and at the Monash City Council website at [www.monash.vic.gov.au](http://www.monash.vic.gov.au)

PETER ALLEN  
Executive Director  
Statutory Planning Systems Reform  
Department of Planning and  
Community Development

---

**Planning and Environment Act 1987**

MOYNE PLANNING SCHEME

Notice of Approval of Amendment

Amendment C37

The Minister for Planning has approved Amendment C37 to the Moyne Planning Scheme.

The Amendment comes into operation on the date this notice is published in the Government Gazette.

The Amendment alters the planning scheme maps and the schedule to the Heritage Overlay so that 38 heritage places included in Victorian Heritage Register are shown in the Moyne Planning Scheme.

A copy of the Amendment can be inspected, free of charge, at the Department of Planning and Community Development website at [www.dpcd.vic.gov.au/planning/publicinspection](http://www.dpcd.vic.gov.au/planning/publicinspection) and free of charge, during office hours, at the Moyne Shire Council, Princes Street, Port Fairy, Victoria 3284.

PETER ALLEN  
Executive Director  
Statutory Planning Systems Reform  
Department of Planning and  
Community Development

---

**Planning and Environment Act 1987**  
WHITEHORSE PLANNING SCHEME

Notice of Approval of Amendment  
Amendment C93

The Minister for Planning has approved Amendment C93 to the Whitehorse Planning Scheme.

The Amendment comes into operation on the date this notice is published in the Government Gazette.

The Amendment commences the implementation of the adopted 'Nunawading/MegaMile Major Activity Centre and Mitcham Neighbourhood Activity Centre Structure Plan', as it relates to the property at 1-19 Colombo Street, Mitcham, by introducing a new Schedule 6 to the Design and Development Overlay on an interim basis until 31 March 2010.

A copy of the Amendment can be inspected, free of charge, at the Department of Planning and Community Development website at [www.dpcd.vic.gov.au/planning/publicinspection](http://www.dpcd.vic.gov.au/planning/publicinspection) and free of charge, during office hours, at the offices of the Whitehorse City Council, 379-397 Whitehorse Road, Nunawading.

PETER ALLEN  
Executive Director  
Statutory Planning Systems Reform  
Department of Planning and  
Community Development

**Planning and Environment Act 1987**

WYNDHAM PLANNING SCHEME

Notice of Approval of Amendment  
Amendment C125

The Minister for Planning has approved Amendment C125 to the Wyndham Planning Scheme.

The Amendment comes into operation on the date this notice is published in the Government Gazette.

The Amendment alters the planning scheme maps and the schedule to the Heritage Overlay so that 13 heritage places included in Victorian Heritage Register are shown in the Wyndham Planning Scheme.

A copy of the Amendment can be inspected, free of charge, at the Department of Planning and Community Development website at [www.dpcd.vic.gov.au/planning/publicinspection](http://www.dpcd.vic.gov.au/planning/publicinspection) and free of charge, during office hours, at the Wyndham City Council, 45 Princes Highway, Werribee.

PETER ALLEN  
Executive Director  
Statutory Planning Systems Reform  
Department of Planning and  
Community Development

---

**Planning and Environment Act 1987**

HORSHAM PLANNING SCHEME

Notice of Lapsing of Amendment  
Amendment C31

Pursuant to section 30(1)(a) of the **Planning and Environment Act 1987**, Amendment C31 to the Horsham Planning Scheme has lapsed.

The Amendment proposed to rezone land in Fisher Street, Pimpinio, from a Public Use Zone 2 (Education) to a Township Zone.

The Amendment lapsed on 30 November 2008.

PETER ALLEN  
Executive Director  
Statutory Planning Systems Reform  
Department of Planning and  
Community Development

## ORDERS IN COUNCIL

### Cemeteries and Crematoria Act 2003

#### CHANGE OF NAME OF THE KOOROOCHEANG AND WERONA CEMETERY TRUST TO WERONA AND KOOROOCHEANG CEMETERY TRUST

##### Order in Council

The Governor in Council under section 8(1)(c) of the **Cemeteries and Crematoria Act 2003** orders that the name of the 'Kooroocheang and Werona Cemetery Trust' be changed to the 'Werona and Kooroocheang Cemetery Trust'.

This Order will be effective from the date it is published in the Government Gazette.

Dated 28 July 2009

Responsible Minister

HON DANIEL ANDREWS MP

Minister for Health

TOBY HALLIGAN  
Clerk of the Executive Council

### Corrections Act 1986

#### APPOINTMENT, VARIATION AND REVOCATION OF COMMUNITY CORRECTIONS CENTRES

##### Order in Council

### Corrections Act 1986

The Governor in Council under section 86(1) of the **Corrections Act 1986** appoints the premises occupied by the organisations specified in column 1 at the corresponding address specified in column 2 to be community corrections centres to take effect from the date of the Order:

Column 1	Column 2
Ballarat Community Correctional Services	206–208 Mair Street, Ballarat
Berwick Community Correctional Services	12 Wheeler Street, Berwick
Box Hill Community Correctional Services	703 Station Street, Box Hill
Greensborough Community Correctional Services	Unit 4, 18 Sherbourne Road, Greensborough
Ouyen Community Correctional Services	Mildura Rural City Council, Ouyen Service Centre, 79 Oke Street, Ouyen

The Governor in Council under section 86(1) of the **Corrections Act 1986** varies the appointments, of premises specified to be community corrections centres made by order on the dates noted in column 1 to the premises occupied by the organisations specified in column 2, to take effect from the date of the Order:

Column 1	Column 2
Cowes Community Correctional Services (20 December 2007)	Phillip Island Adult Community Learning Centre, 56–58 Church Street, Cowes
Maryborough Community Correctional Services (20 December 2007)	Maryborough Police Station, 51–61 Clarendon Street, Maryborough

The Governor in Council under section 86(1) of the **Corrections Act 1986** revokes the appointments, of premises specified to be community corrections centres made by order on the dates noted in column 1 to be the community corrections centres specified in column 2, to take effect from the date of the Order:

Column 1	Column 2
Unit 4, 9 Clyde Street, Berwick (20 December 2007)	Berwick Community Correctional Services
A and B 451, Melbourne Road, Newport (20 December 2007)	Newport Community Correctional Services

The Governor in Council under section 86(1) of the **Corrections Act 1986** varies the appointment made by order on 20 December 2007 of Hume Community Correctional Services to be Broadmeadows Community Correctional Services at Level 2, 1100 Pascoe Vale Road, Broadmeadows, to take effect from the date of the Order.

Dated 28 July 2009

Responsible Minister

BOB CAMERON MP

Minister for Corrections

TOBY HALLIGAN  
Clerk of the Executive Council

This page was left blank intentionally

**SUBORDINATE LEGISLATION ACT 1994  
NOTICE THAT STATUTORY RULES ARE  
OBTAINABLE**

Notice is hereby given under Section 17(3) of the **Subordinate Legislation Act 1994** that the following Statutory Rules were first obtainable from Information Victoria, 505 Little Collins Street, Melbourne on the date specified:

84. *Statutory Rule:* Transport  
(Ticketing)  
Amendment  
(Mykis and Other  
Smartcards)  
Regulations 2009
- Authorising Act:* Transport Act 1983
- Date first obtainable:* 27 July 2009
- Code A*

**PRICING FOR SPECIAL GAZETTE,  
PERIODICAL GAZETTE AND  
VICTORIAN LEGISLATION**

Retail price varies according to the number of pages in each Victoria Government Special Gazette, Victoria Government Periodical Gazette and Victorian legislation. The table below sets out the prices that apply.

<i>Price Code</i>	<i>No. of Pages (Including cover and blank pages)</i>	<i>Price*</i>
A	1–16	\$3.80
B	17–32	\$5.70
C	33–48	\$7.80
D	49–96	\$12.20
E	97–144	\$15.75
F	145–192	\$18.65
G	193–240	\$21.50
H	241–288	\$22.90
I	289–352	\$25.75
J	353–416	\$30.10
K	417–480	\$34.35
L	481–544	\$40.10
M	545–608	\$45.80
N	609–672	\$50.55
O	673–736	\$57.25
P	737–800	\$63.00
Q	801–865	\$68.50
R	866–930	\$73.00
S	931–995	\$78.00
T	996–1060	\$83.00
U	1061–1125	\$88.00
V	1126–1190	\$93.00
# W	1191–1255	\$98.00
# X	1256–1320	\$103.00

\* All prices include GST

# Printed as two volumes

**craftsmanpress**

The *Victoria Government Gazette* is published by The Craftsman Press Pty Ltd with the authority of the Government Printer for the State of Victoria

© State of Victoria 2009

This publication is copyright. No part may be reproduced by any process except in accordance with the provisions of the Copyright Act.

Address all enquiries to the Government Printer for the State of Victoria

Level 2 1 Macarthur Street  
Melbourne 3002  
Victoria Australia

**How To Order****Mail Order****Victoria Government Gazette**

Level 5 460 Bourke Street  
Melbourne 3000  
PO Box 1957 Melbourne 3001  
DX 106 Melbourne

**Telephone**

(03) 9642 5808

**Fax**

(03) 9600 0478

**email**

gazette@craftpress.com.au

**Retail & Mail Sales****Victoria Government Gazette**

Level 5 460 Bourke Street  
Melbourne 3000  
PO Box 1957 Melbourne 3001

**Telephone**

(03) 9642 5808

**Fax**

(03) 9600 0478

**Retail Sales****Information Victoria**

505 Little Collins Street  
Melbourne 3000

**Telephone**

1300 366 356

**Fax**

(03) 9603 9920

ISSN 0819-5471



9 770819 552984

Recommended Retail Price \$1.95 (includes GST)