



Victoria Government Gazette

No. S 313 Friday 11 September 2009
By Authority of Victorian Government Printer

Land Acquisition and Compensation Act 1986 FORM 7

S. 21
Reg. 16

Notice of Acquisition

Compulsory Acquisition of Interest in Land

Central Gippsland Region Water Corporation (ABN 75 830 750 413) ('Gippsland Water') declares that by this notice it acquires the following interest in land described as part of Lot 35 on Plan of Subdivision PS406553U, Parish of Moe, comprising 1054 square metres and being land described in Certificate of Title Volume 10384 Folio 734, shown as 'Reserve No. 1' on the Plan annexed hereto.

Interest Acquired: That of Steven John Tatterson and Jennifer Lorraine Tatterson.

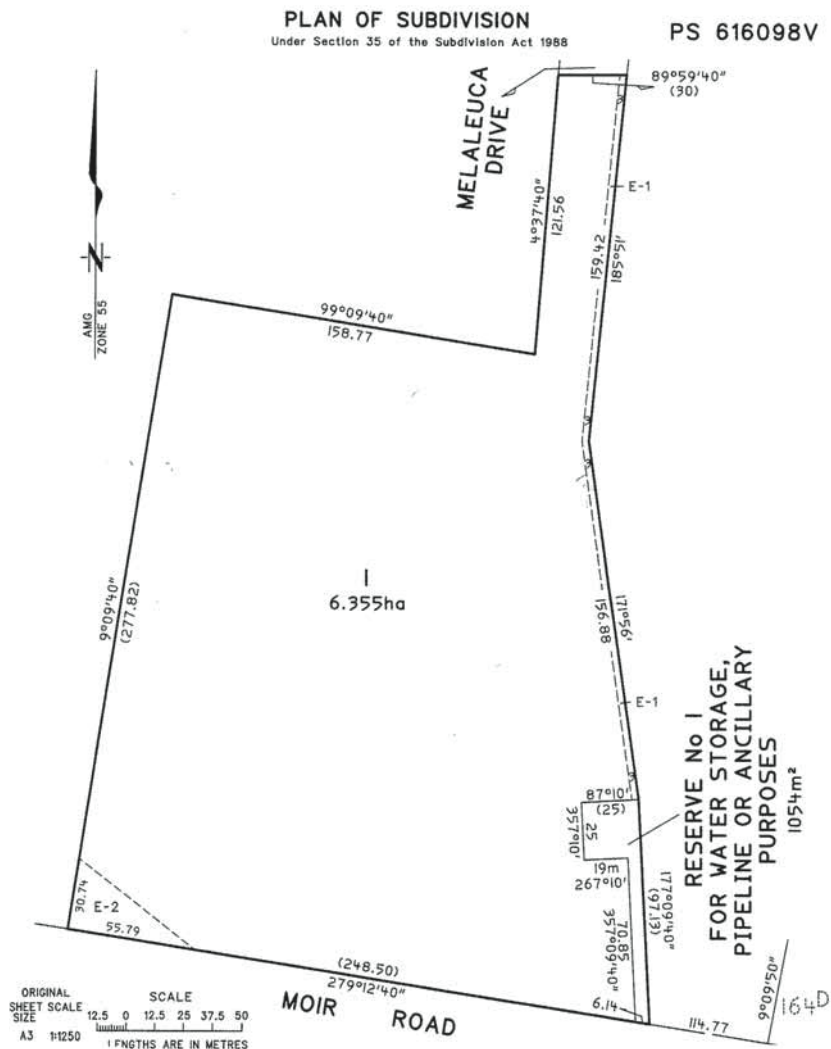

SPECIAL

Published with the authority of Gippsland Water.
Dated 11 September 2009

For and on behalf of
Gippsland Water
DAVID MAWER
Managing Director

This page was left blank intentionally

craftsmanpress

The *Victoria Government Gazette* is published by The Craftsman Press Pty Ltd with the authority of the Government Printer for the State of Victoria

© State of Victoria 2009

This publication is copyright. No part may be reproduced by any process except in accordance with the provisions of the Copyright Act.

Address all enquiries to the Government Printer for the State of Victoria

Level 2 1 Macarthur Street
Melbourne 3002
Victoria Australia

How To Order

**Mail Order****Victoria Government Gazette**

Level 5 460 Bourke Street
Melbourne 3000
PO Box 1957 Melbourne 3001
DX 106 Melbourne

**Telephone**

(03) 8523 4601

**Fax**

(03) 9600 0478

email

gazette@bsp.gov.au

**Retail & Mail Sales****Victoria Government Gazette**

Level 5 460 Bourke Street
Melbourne 3000
PO Box 1957 Melbourne 3001

**Telephone**

(03) 8523 4601

**Fax**

(03) 9600 0478

**Retail Sales****Information Victoria**

505 Little Collins Street
Melbourne 3000

**Telephone**

1300 366 356

**Fax**

(03) 9603 9920

Price Code A