



Victoria Government Gazette

By Authority of Victorian Government Printer

ACCIDENT COMPENSATION (WORKCOVER INSURANCE) ACT 1993

PREMIUMS ORDER (No. 18) 2010/2011

No. P1 Wednesday 9 June 2010

www.gazette.vic.gov.au

PERIODICAL

WorkCover Insurance Premiums Order (No. 18) 2010/2011

CONTENTS

HEADINGS	PROVISION	PAGE NO.
Part 1 - Preliminary		1
Citation	clause 1	1
Application	clause 2	1
Calculation of Premium	clause 3	1
Defined Terms	clause 4	1
Part 2 - Core Calculations		6
Premium Payable	clause 5	6
WorkCover Premium	clause 6	6
Part 3 - Supporting Calculations		8
Deductible Benefit	clause 7	8
Small Employer	clause 8	8
Employer Performance Rating	clause 9	8
Weighted Industry Rate	clause 10	10
Comparative Rate	clause 11	11
Buy-out Premium	clause 12	13
Part 4 - Administration		14
Rounding	clause 13	14
Registration Fee	clause 14	14
Exemption Limit	clause 15	14
Payment of Premium and Discounts	clause 16	14
Part 5 - Other Powers		14
Application of the WorkCover Insurance Act Grouping Provisions	clause 17	15
Premium Avoidance Schemes	clause 18	15
Predecessor Employer of a Labour Hire Employer	clause 19	16
Schedules 1–4		
General Interpretation	schedule 1	17
<i>[Deleted]</i>	<i>item 1</i>	<i>17</i>
<i>Workplace</i>	<i>item 2</i>	<i>17</i>
<i>Predominant Activity</i>	<i>item 3</i>	<i>18</i>
<i>Remuneration</i>	<i>item 4</i>	<i>19</i>
<i>Homogenous Workplaces</i>	<i>item 5</i>	<i>20</i>
<i>Labour Hire Homogenous Workplaces</i>	<i>item 5A</i>	<i>21</i>
<i>Predecessor Workplace</i>	<i>item 6</i>	<i>21</i>
<i>Industry Classification</i>	<i>item 7</i>	<i>24</i>
<i>Industry Rate / Industry Claims Cost Rate</i>	<i>item 8</i>	<i>25</i>
<i>Coverage Classification</i>	<i>item 9</i>	<i>26</i>
<i>Controlling Interest</i>	<i>item 10</i>	<i>26</i>

*WorkCover Insurance Premiums Order (No. 18) 2010/2011***CONTENTS**

HEADINGS	PROVISION	PAGE NO.
<i>Associates</i>	<i>item 11</i>	29
<i>Cost of Claims</i>	<i>schedule 2</i>	32
<i>Cost of an individual claim</i>	<i>item 1</i>	32
<i>Estimation of outstanding liability</i>	<i>item 2</i>	32
<i>Date of determination of cost of claims</i>	<i>item 3</i>	33
<i>Treatment of recoveries</i>	<i>item 4</i>	33
<i>Definitions</i>	<i>item 5</i>	33
<i>Payment of Premium and Discounts</i>	<i>schedule 3</i>	35
<i>WorkCover Industry Classification</i>	<i>schedule 4</i>	36
<i>Introduction</i>		36
<i>Index of schedule 4</i>		38
<i>Agriculture, Forestry, Fishing And Hunting</i>	<i>Division A</i>	41
<i>Mining</i>	<i>Division B</i>	52
<i>Manufacturing</i>	<i>Division C</i>	64
<i>Electricity, Gas and Water</i>	<i>Division D</i>	149
<i>Construction</i>	<i>Division E</i>	152
<i>Trade</i>	<i>Division F</i>	164
<i>Transport and Storage</i>	<i>Division G</i>	213
<i>Communication</i>	<i>Division H</i>	229
<i>Finance, Property and Business Services</i>	<i>Division I</i>	231
<i>Public Administration</i>	<i>Division J</i>	246
<i>Community Services</i>	<i>Division K</i>	249
<i>Recreation, Personal and Other Services</i>	<i>Division L</i>	266

*WorkCover Insurance Premiums Order (No. 18) 2010/2011***Accident Compensation (WorkCover Insurance) Act 1993****WorkCover Insurance Premiums Order (No. 18) 2010/2011**

The Governor in Council, on the recommendation of the Victorian WorkCover Authority, under section 15 of the **Accident Compensation (WorkCover Insurance) Act 1993**, makes the following Order:

Dated 8 June 2010

Responsible Minister:

TIM HOLDING MP

Minister for Finance, WorkCover and the
Transport Accident Commission

TOBY HALLIGAN
Clerk of the Executive Council

PART 1 – PRELIMINARY**1 Citation**

This Order may be cited as the WorkCover Insurance Premiums Order (No. 18) 2010/2011.

2 Application

This Order comes into operation on 30 June 2010.

3 Calculation of Premium

- (1) This Order specifies the premiums payable by employers for WorkCover insurance policies in force in respect of policy periods commencing on and after 4.00 p.m. on 30 June 2010 and before 4.00 p.m. on 30 June 2011, which are to be calculated in accordance with this Order.
- (2) In this Order, premium payable includes premium payable as may be adjusted.
- (3) For the avoidance of doubt, numbers used in a calculation or comparison under this Order may be expressed as or converted to a percentage or a decimal number.
- (4) When calculating the premium payable by reason of section 7(3B) of the WorkCover Insurance Act in relation to a WorkCover insurance policy deemed to be in force in the current policy period by reason of sections 7(3A) and 80(4) of the WorkCover Insurance Act, this Order shall be read and applied as if the employer had obtained and kept in force, and the Authority had issued, a policy of insurance as required by section 7(1) of the WorkCover Insurance Act, unless the contrary intention appears.

4 Defined Terms

- (1) In this Order, unless the contrary intention appears, terms have the same meaning as they have in the Act and the WorkCover Insurance Act (as the case may be).
- (2) In this Order:
 - actual workplace**, in relation to an employer, has the meaning given by item 2(1)(a) of schedule 1;
 - authorised agent** means a person appointed as an authorised agent:
 - (a) under section 32 of the Act as in force before 1 December 1992; or
 - (b) under section 23 of the Act as in force on and after that date;

*WorkCover Insurance Premiums Order (No. 18) 2010/2011*PART 1 - *continued*

- buy-out premium** is the amount calculated in accordance with clause 12;
- claims reporting period** means the period commencing 1 April 2007 and ending on 31 December 2009;
- clause 19 predecessor employer**, in relation to an employer, means another employer who is a predecessor employer of the first-mentioned employer as a result of a determination under clause 19;
- comparative rate**, in relation to an employer, is the rate calculated in accordance with clause 11;
- constituent workplace** has the meaning given by item 2(5) of schedule 1;
- current policy period** means the period of 12 months commencing at 4.00 p.m. on 30 June 2010 and ending at 4.00 p.m. on 30 June 2011;
- current risk period of coverage** has the meaning given in item 9 of schedule 1;
- current risk workplace** means a workplace in respect of which the first period of coverage during the current policy period is a current risk period of coverage;
- current workplace** means a workplace which is a workplace during the current policy period;
- deductible benefit** is the amount calculated in accordance with clause 7;
- default industry rate** is the rate for the current policy period determined by the Authority itself to be the default industry rate, and notified in the Government Gazette during the current policy period;
- default industry claims cost rate** is the rate for the current policy period determined by the Authority itself to be the default industry claims cost rate, and notified in the Government Gazette during the current policy period;
- employer** has the same meaning as in section 3(1) of the WorkCover Insurance Act except where otherwise provided;
- employer performance rating** is the rate calculated in accordance with clause 9(1);
- establishment** has the same meaning as in section 181 of the Act as in force before the commencement of section 78 of the **Accident Compensation (Amendment) Act 1994**;
- excluded claims** has the meaning given by item 5 of schedule 2;
- grouped workplace** has the meaning given by item 2(5) of schedule 1;
- imputed workplace**, in relation to an employer, has the meaning given by item 2(1)(b) of schedule 1;
- in force**, in relation to a WorkCover insurance policy, includes a policy deemed to be in force by section 7(3A) of the WorkCover Insurance Act;
- industry claims cost rate**, in relation to a workplace, is the rate determined in accordance with item 8 of schedule 1;
- industry classification**, in relation to a workplace, is the classification determined in accordance with item 7 of schedule 1;
- industry rate**, in relation to a workplace, is the rate determined in accordance with item 8 of schedule 1;

*WorkCover Insurance Premiums Order (No. 18) 2010/2011*PART 1 - *continued*

labour hire, in relation to an employer, means the supply, whether directly or indirectly, of the labour of one or more workers employed by the employer, not being a supply of labour determined by the Authority to be a supply of labour in connection with:

- (a) the performance by the employer of a specified task;
- (b) the discharge by the employer of a specified function; or
- (c) the achievement by the employer of a specified outcome;

labour hire arrangement, in relation to an employer, means an arrangement, whether oral or in writing and whether formal or informal, for labour hire;

labour hire client, in relation to an employer, means a person at whose workplace (or, if the person is not an employer, a place that would be a workplace of the person if the person was an employer) a worker provided by the employer under a labour hire arrangement works, whether or not the person is a party to a labour hire arrangement with the employer;

last period of coverage, in relation to a workplace, means the last period of coverage of that workplace during the preceding policy period;

negligent third party TAC claim has the meaning given by item 5 of schedule 2;

new risk period of coverage has the meaning given by item 9 of schedule 1;

new risk workplace means a workplace in respect of which the period of coverage during the current policy period is a new risk period of coverage;

performance index, in relation to an employer, is calculated in accordance with clause 9(3);

period of coverage means the period during a policy period for which a workplace remains in the same industry classification;

policy period has the same meaning as in section 3(1) of the WorkCover Insurance Act;

preceding policy period means the period of 12 months commencing at 4.00 p.m. on 30 June 2009 and ending at 4.00 p.m. on 30 June 2010;

preceding triennium means the period of three years commencing at 4:00 p.m. on 30 June 2007 and ending at 4:00 p.m. on 30 June 2010;

predecessor employer means:

- (a) in relation to a workplace which has a predecessor workplace in respect of a specified period, a person who was an employer in relation to that predecessor workplace during that period; or
- (b) a clause 19 predecessor employer;

predecessor workplace has the meaning given by item 6(1) of schedule 1;

predominant activity has the meaning given by item 3 of schedule 1;

preliminary premium is the amount calculated in accordance with clause 6(2);

premium payable is the amount calculated in accordance with clause 5;

rateable remuneration:

- (a) has the same meaning as in section 3(1) of the WorkCover Insurance Act; and
- (b) if used in relation to a period, has the meaning which applied under section 3(1) of the WorkCover Insurance Act in respect of that period;

*WorkCover Insurance Premiums Order (No. 18) 2010/2011*PART 1 - *continued*

recoveries means:

- (a) subject to item 4 of schedule 2, an amount of money received by or on behalf of the Authority in relation to a claim from a person other than the employer or any related employer;
- (b) recovery does not include:
 - (i) in the case of a TAC claim (other than a negligent third party TAC claim) any monies received by or on behalf of the Authority from the TAC;
 - (ii) any amount repaid as an overpayment unless the overpayment relates to a claim received in the claims reporting period;
 - (iii) any amount recovered under section 138(6) of the Act by the Authority from a third party that represents the employer's liability to pay compensation under section 125(1)(a) or 125A(3) of the Act;

related employer, in relation to the employer whose premium is being calculated, means:

- (a) any clause 19 predecessor employer of the employer; and/or
- (b) any employer who is a member of a group of which the employer is a member for the purposes of Part 6 of the WorkCover Insurance Act and who has been determined to be a group employer under clause 17(2);

relationship of control means a relationship to which item 6(6) of schedule 1 applies;

remuneration, in relation to a period of coverage, has the meaning given by item 4 of schedule 1;

size adjustment factor, in relation to an employer, is calculated in accordance with clause 9(2);

small employer has the meaning given by clause 8;

TAC means the Transport Accident Commission, a body corporate established pursuant to the **Transport Accident Act 1986**;

TAC claim means a claim in respect of injury or death for which compensation is required under the Act to be paid and which arises out of a transport accident within the meaning of section 3 of the **Transport Accident Act 1986** on or after 1 July 2000;

the 2007/2008 Premiums Order means the WorkCover Insurance Premiums Order (No. 15) 2007/2008;

the 2008/2009 Premiums Order means the WorkCover Insurance Premiums Order (No. 16) 2008/2009;

the 2009/2010 Premiums Order means the WorkCover Insurance Premiums Order (No. 17) 2009/2010;

the Act means the **Accident Compensation Act 1985**;

the Authority means either the Victorian WorkCover Authority or its authorised agent;

the Authority itself means only the Victorian WorkCover Authority;

the WorkCover Insurance Act means the **Accident Compensation (WorkCover Insurance) Act 1993**;

total cost of claims has the meaning given in item 5 of schedule 2;

*WorkCover Insurance Premiums Order (No. 18) 2010/2011*PART 1 - *continued*

unrelated predecessor workplace means a workplace of an employer which was the predecessor of another workplace in accordance with a previous Premiums Order and which is not in the current policy period a predecessor workplace in relation to that other workplace;

weighted industry rate, in relation to an employer, is the rate calculated in accordance with clause 10;

WorkCover industry classification means a classification contained in schedule 4;

WorkCover insurance policy has the same meaning as in section 3(1) of the WorkCover Insurance Act and includes a policy deemed to be in force by section 7(3A) of the WorkCover Insurance Act;

WorkCover premium is the amount calculated in accordance with clause 6(1);

worker has the same meaning as in section 5(1) of the Act;

workers employed by the employer includes:

- (a) a worker deemed by the Act to be working under a contract of service with an employer; and
- (b) a person deemed by the Act to be a worker in relation to a person deemed by the Act to be an employer in relation to that person;

workplace, in relation to an employer, has the meaning given by item 2 of schedule 1.

WorkCover Insurance Premiums Order (No. 18) 2010/2011

PART 2 - CORE CALCULATIONS

5 Premium Payable

The premium payable by an employer is the sum of WorkCover premium and the buy-out premium, together with the GST payable in accordance with **A New Tax System (Goods and Services Tax) Act 1999** of the Commonwealth.

6 WorkCover Premium

WorkCover Premium

- (1) The WorkCover premium of an employer is the greater of:
- (a) the amount produced by deducting the deductible benefit from the preliminary premium; and
 - (b) \$157.

Preliminary Premium

- (2) The preliminary premium is the sum of the amounts produced by applying the following formula to each period of coverage at each workplace of that employer during the current policy period:

$$R_{\text{COV}} \times \text{applicable premium rate}$$

Applicable Premium Rate

- (3) The applicable premium rate for a period of coverage at a workplace is calculated in accordance with this subclause.

Current Risk Period of Coverage

- (a) The applicable premium rate for a period of coverage at a workplace is:
- $$\text{EPR} \times \text{WIR} \times \text{CF}$$
- if the period of coverage is a current risk period of coverage.

New Risk Period of Coverage

- (b) The applicable premium rate for a period of coverage at a workplace is:
- $$\text{EPR} \times \text{IR}$$
- if the period of coverage is a new risk period of coverage (other than a period of coverage at an imputed workplace).

Imputed Workplace

- (c) The applicable premium rate for a period of coverage at a workplace is:
- $$\text{EPR} \times \text{IR} \times \text{CF}$$
- if the period of coverage is a period of coverage at an imputed workplace.

- (4) In this clause:

applicable premium rate, in relation to a period of coverage at a workplace, is the rate calculated in accordance with subclause (3);

cappable period of coverage, in relation to an employer, means a period of coverage in the current policy period which is:

- (a) a current risk period of coverage at a current workplace of the employer; or
- (b) a period of coverage at an imputed workplace of the employer;

*WorkCover Insurance Premiums Order (No. 18) 2010/2011***PART 2 - continued**

CF is the capping factor for the employer and is the lesser of:

- (a) 1; and
- (b) (comparative rate x 1.3) ÷ potential employer rate;

but if CF is less than 0.591716 then CF is deemed to be 0.591716;

EPR is the employer performance rating;

IR is the industry rate for that workplace for that period of coverage;

potential cappable premium is the sum of the amounts produced by applying the following formula to each cappable period of coverage at a workplace of the employer during the current policy period, where (for the purposes of this definition only) CF is 1:

$$R_{COV} \times \text{applicable premium rate};$$

potential employer rate is: potential cappable premium ÷ R_{PCP} ;

R_{COV} is the remuneration for the period of coverage at the workplace;

R_{PCP} is the remuneration for all periods of coverage used in the calculation of the potential cappable premium;

WIR is the employer's weighted industry rate.

WorkCover Insurance Premiums Order (No. 18) 2010/2011

PART 3 – SUPPORTING CALCULATIONS**7 Deductible Benefit**

- (1) An employer's deductible benefit shall be calculated in accordance with the following formula:

$$\frac{(\text{preliminary premium})}{\text{EMP}R_0} \times 15,500 \times \frac{N}{365}$$

- (2) In this clause:

$\text{EMP}R_0$ is the remuneration for the employer for the policy period;

N is the number of days in the current policy period on which a WorkCover insurance policy was in force and/or is likely to be in force in respect of any workplace of the employer.

8 Small Employer

- (1) An employer is a small employer if the employer's total annualised remuneration for the preceding policy period calculated in accordance with subclause (2) is less than or equal to \$200,000.

- (2) An employer's total annualised remuneration is:

$$(R^1 \times 365) \div N^1$$

- (3) In this clause:

R^1 is the sum of:

- (a) the remuneration of the employer and any related employer for the preceding policy period; and
- (b) the remuneration of a predecessor employer (other than remuneration that is otherwise included in the calculation of R^1 for this policy period for the employer) during the preceding policy period in respect of operations carried out during any period of coverage at any workplace which:
 - (i) is a current workplace of the employer; or
 - (ii) was a workplace of the employer during the preceding policy period;

N^1 means the number of days during the preceding policy period on which a WorkCover insurance policy was in force in respect of any workplace of the employer or any related employer, or any predecessor workplace mentioned in paragraph (b) of the definition of R^1 , but if N^1 equals 0 (zero) it is deemed to be 1.

9 Employer Performance Rating (EPR)**EXPLANATORY NOTE:**

The formulae set out in this clause are used to measure the claims history of employers. This is done by comparing the actual performance of a given employer with the average performance of the industries in which that employer has been operating during the relevant period.

This analysis is done by looking back over the three previous years.

The calculation takes account of the size of an employer so that the claims history (good or bad) of a very large employer will have more of an impact than that of a small employer.

An employer performance rating of 1 would be average. Anything over 1 represents a worse than average performance and anything less than 1 represents a performance that is better than average.

*WorkCover Insurance Premiums Order (No. 18) 2010/2011***PART 3 - continued***Employer Performance Rating (EPR) Calculation*

- (1) Subject to subclauses (4) and (4A), the employer performance rating (EPR) for an employer is:

$$1 + \text{size adjustment factor} \times (\text{performance index} - 1)$$

Size Adjustment Factor

- (2) An employer's size adjustment factor is:

$$X^T \div (X^T + 600,000)$$

where X^T is the sum of the amounts produced by applying the formula $IR \times R_{COV}$ to each experience period workplace of the employer for each relevant period of coverage.

Performance Index

- (3) An employer's performance index is: $ECCR \div IACCR$

where:

ECCR is the employer's claims cost rate, which is: $AC \div AR$;

IACCR is the employer's industry average claims cost rate, which is: $AP \div AR$;

AC is: $C - V$

where:

C is the sum of the total cost of claims for the claims reporting period in respect of:

- (a) each workplace which is an experience period workplace in relation to the employer; and
- (b) each workplace (other than an experience period workplace or an unrelated predecessor workplace) which was a workplace of the employer or any related employer prior to 1 July 2007;

V in relation to the employer, is the sum of any recoveries made by the Authority during the preceding triennium in relation to claims against the employer and any related employer (other than claims made in relation to an unrelated predecessor workplace and excluded claims) received by the Authority or an authorised agent between 1 July 1993 and 31 March 2007;

AP is the sum of the amounts produced by applying the formula $ICCR \times R_{COV}$ to each experience period workplace of the employer for each relevant period of coverage;

AR is the sum of R_{COV} for each experience period workplace of the employer for each relevant period of coverage.

Deemed EPR

- (4) The employer performance rating for an employer shall be deemed to be 1 where:
- (a) the employer is a small employer; or
 - (b) it is not otherwise possible to calculate an employer performance rating.
- (4A) The employer performance rating for an employer shall be deemed to be 1 where the employer's WorkCover insurance policy commenced on or after 1 July 2009 and:
- (a) the employer has no related employer that held a WorkCover insurance policy before 1 July 2009; and

*WorkCover Insurance Premiums Order (No. 18) 2010/2011*PART 3 - *continued*

- (b) there is no workplace that:
- (i) was a workplace before 1 July 2009; and
 - (ii) is a predecessor workplace in relation to any of the employer's workplaces.

Definitions

- (5) In this clause:

experience period workplace, in relation to an employer, means and includes:

- (a) a current workplace of the employer or any related employer which was a workplace of that employer at any time during the preceding triennium;
- (b) any workplace (other than a workplace that has been included under paragraph (a) of this definition) that was a workplace of the employer or any related employer at any time during the preceding triennium; and
- (c) any workplace (other than a workplace that has been included under paragraph (a) or (b) above) which was a workplace of another employer at any time during the preceding triennium and which is a predecessor workplace in relation to:
 - (i) a workplace referred to in (a) or (b) of this definition; or
 - (ii) a current workplace of the employer;

ICCR is the industry claims cost rate for that workplace for that period of coverage;

IR is the industry rate for that workplace for that period of coverage;

R_{COV} is the remuneration for the period of coverage at the workplace;

relevant period of coverage means:

- (a) in relation to a workplace referred to in paragraph (a) or (b) of the definition of ***experience period workplace***, each period of coverage at that workplace during the preceding triennium where during that period of coverage the workplace was a workplace of the employer or any related employer; and
- (b) in relation to a workplace referred to in paragraph (c) of the definition of ***experience period workplace***, all periods of coverage at that workplace during the preceding triennium and preceding the date on which that workplace became a predecessor to a workplace referred to in paragraph (a) or (b) of the definition of ***experience period workplace***.

10 Weighted Industry Rate

- (1) Subject to subclause (2), an employer's weighted industry rate is: $X^1 \div A$

where:

X¹ is the sum of the amounts produced by applying the following formula to each relevant workplace in respect of the last period of coverage at that workplace:

$$IR \times (R_{COV} \times 365) \div N_{COV}$$

A is the sum of the amounts produced by applying the following formula to each relevant workplace in respect of the last period of coverage at that workplace:

$$(R_{COV} \times 365) \div N_{COV}$$

- (2) An employer's weighted industry rate is the employer's comparative rate where:
- (a) the employer is a small employer; and

*WorkCover Insurance Premiums Order (No. 18) 2010/2011***PART 3 - continued**

- (b) C for the employer has a value of 0 (zero) or less than 0 (zero); and
- (c) the employer's comparative rate is less than $X^1 \div A$; and
- (d) either:
- (i) clause 10(3) of the 2009/2010 Premiums Order applied in relation to the calculation of the employer's premium in the preceding policy period; or
 - (ii) the employer was not a small employer in the preceding policy period and C^1 for the employer has a value of 0 (zero) or less than 0 (zero).
- (3) In this clause:
- C** has the meaning given in clause 9(3);
- C¹** means the value of C for the employer in the 2009/2010 policy period, calculated in accordance with clause 9(4) of the 2009/2010 Premiums Order;
- IR** is the industry rate for that workplace for that period of coverage;
- N_{COV}** is the number of days in the last period of coverage at the relevant workplace;
- R_{COV}** is the remuneration for the period of coverage at the workplace;
- relevant workplace** means a workplace which was a workplace of an employer during the preceding policy period and which is a current risk workplace of the employer or any related employer for the purposes of this Order.

11 Comparative Rate**EXPLANATORY NOTE:**

This clause prescribes how the comparative rate will be calculated. The comparative rate is used to limit increases in premium rates for employers from year to year, generally where there has not been any change to the classification at the workplace of the employer.

The calculation takes all of the current risk workplaces and imputed workplaces that an employer has on 1 July 2010 and works out a notional premium for those workplaces in the previous year (a dollar figure). The rate is calculated by dividing the amount of calculated premium for all relevant periods of coverage at those workplaces over the amount of remuneration for those periods of coverage. The result of that calculation is the comparative rate.

The comparative rate is then used to cap the premium rate charged across all of the current risk workplaces and all imputed workplaces of the employer in the WorkCover premium calculation.

It should be noted that the premium rate charged for new risk coverages is not capped and the comparative rate has no bearing upon the calculation of premiums for new risk workplaces.

Comparative Rate Calculation

- (1) The comparative rate for an employer is:

$$CP_{SUM} \div R_{SUM}$$

Calculated Premium

- (2) Calculated premium is calculated in accordance with this subclause.

Current Risk Period of Coverage

- (a) The calculated premium for a period of comparative coverage is:

$$R_{COV} \times EPR^1 \times IR_1 \times IMCF$$

if the period of comparative coverage was a current risk period of coverage under the 2009/2010 Premiums Order;

WorkCover Insurance Premiums Order (No. 18) 2010/2011

PART 3 - continued

where:

IMCF subject to subclause (4) is the industry mix and capping factor for the person that was the employer in relation to the workplace during the period of coverage, calculated in accordance with the following formula:

$$(AP^{R1} \times {}_{CR}R_1) \div U$$

U is the sum of the amounts produced by applying the following formula to each period of coverage used in the calculation of ${}_{CR}R_1$:

$$R_{COV} \times EPR^1 \times IR_1$$

New Risk Period of Coverage

(b) The calculated premium for a period of comparative coverage is:

$$R_{COV} \times EPR^1 \times IR_1$$

if the period of comparative coverage was a new risk period of coverage under the 2009/2010 Premiums Order and was not a period of coverage at an imputed workplace;

Imputed Workplace

(c) The calculated premium for a period of comparative coverage is:

$$R_{COV} \times EPR^1 \times IR_1 \times CF^1$$

if the period of comparative coverage was a period of coverage at an imputed workplace;

- (3) EPR^1 shall be deemed to be 1 where:
- the value of EPR^1 is 0 (zero) or less than 0 (zero) or cannot be calculated; or
 - the WorkCover premium was \$148 under the 2009/2010 Premiums Order for the person that was the employer in relation to the workplace during the period of comparative coverage.
- (4) **IMCF** shall be deemed to be 1 where:
- the value of **IMCF** is 0 (zero) or less than 0 (zero) or cannot be calculated; or
 - the WorkCover premium was \$148 under the 2009/2010 Premiums Order for the person that was the employer in relation to the workplace during the period of comparative coverage.
- (5) In this clause:
- calculated premium**, in relation to a period of comparative coverage, means the amount calculated in accordance with the formula specified in subclause (2);
- CF¹** is the capping factor (CF) for the person that was the employer in relation to the workplace during that period of coverage, calculated in accordance with clause 6(1) of the 2009/2010 Premiums Order;
- CP_{SUM}** is the sum of the calculated premium for all periods of comparative coverage;
- AP^{R1}** is the applicable premium rate in relation to the workplace for the person that was the employer in relation to the workplace during that period of coverage, calculated in accordance with clause 6(4)(a) of the 2009/2010 Premiums Order;
- ${}_{CR}R_1$** is the amount produced by aggregating the value of R_{COV} for each current risk period of coverage in the preceding policy period for the person that was the employer in relation to the workplace during that period of coverage;

*WorkCover Insurance Premiums Order (No. 18) 2010/2011*PART 3 - *continued*

EPR' subject to subclause (3), is the employer performance rating for the person that was the employer in relation to the workplace during that period of coverage, calculated in accordance with clause 9 of the 2009/2010 Premiums Order;

IR₁ is the industry rate for the workplace for the last period of coverage, determined in accordance with item 8 of schedule 1 to the 2009/2010 Premiums Order;

period of comparative coverage means:

- (a) the last period of coverage for any workplace that is a current risk workplace of the employer or any related employer during the current policy period; and
- (b) all periods of coverage used in the calculation of the preliminary premium of the employer or a related employer in the preceding policy period (except any period of coverage included in subclause (a), above) if the employer or any related employer has an imputed workplace during the current policy period and if that employer or a related employer had an imputed workplace during the preceding policy period;

R_{COV} is the remuneration for the period of coverage at the workplace;

R_{SUM} is the sum of all the remuneration for all periods of comparative coverage.

12 Buy-out Premium

- (1) The buy-out premium for an employer is 0 (zero) unless the employer elects under section 125A(6) of the Act to eliminate the excess under section 125A(3).
- (2) The buy-out premium is calculated in accordance with the following formula:
WorkCover premium x 0.1

if the employer makes an election under section 125A(6) of the Act.

WorkCover Insurance Premiums Order (No. 18) 2010/2011

PART 4 - ADMINISTRATION

13 Rounding

- (1) All numbers are to be rounded to 6 decimal places except as otherwise provided in this clause.
- (2) The WorkCover premium under subclause 6(1) and the buy-out premium are to be rounded down to the nearest cent.
- (3) The premium payable by an employer under clause 5 is to be rounded to the nearest cent.
- (4) The deductible benefit is to be rounded to the nearest cent.
- (5) The total cost of an individual claim as calculated in accordance with schedule 2 is to be rounded to the nearest dollar.
- (6) Remuneration is to be rounded to the nearest dollar.

14 Registration Fee

The registration fee for an employer pursuant to section 58 of the WorkCover Insurance Act is \$157.

15 Exemption Limit

For the purposes of paragraph (b) of the definition of **exemption limit** in section 3(1) of the WorkCover Insurance Act, the amount prescribed in respect of the financial year ending 30 June 2011 is \$7,500.

16 Payment of Premium and Discounts

The premium payable by an employer is to be paid, and the amount of the premium payable by an employer is to be discounted, in accordance with schedule 3.

*WorkCover Insurance Premiums Order (No. 18) 2010/2011***PART 5 - OTHER POWERS****17 Application of the WorkCover Insurance Act Grouping Provisions**

- (1) The grouping provisions in Part 6 of the WorkCover Insurance Act shall not apply for any of the purposes of this Order, other than items 2 and 6(6)(e) of schedule 1, unless the Authority makes a determination under subclause (2).
- (2) The Authority itself may determine that an employer, which is a member of a group for the purposes of Part 6 of the WorkCover Insurance Act, is a group employer for the purposes of this Order.

18 Premium Avoidance Schemes**EXPLANATORY NOTE**

Section 26A of the WorkCover Insurance Act provides for the Authority to make a determination of premium where a premium avoidance scheme has been carried out and for the payment of a default penalty in relation to such a scheme. This clause defines certain terms used in section 26A.

- (1) For the purposes of section 26A of the WorkCover Insurance Act, **premium avoidance scheme** means a scheme in respect of which it would be concluded that the person, or one or more of the persons, who entered/enters into or carried/carries out the scheme (or any part of the scheme) did/does so for the purpose (**the relevant purpose**) of enabling the relevant employer to obtain a premium benefit in connection with the scheme, or of enabling the relevant employer and another employer or other employers each to obtain a premium benefit in connection with the scheme (whether or not that person who entered into or carried out the scheme or any part of the scheme is the relevant employer or is the other employer or one of the other employers).
- (2) For the purposes of section 26A of the WorkCover Insurance Act and subclause (1), a reference to a person obtaining a premium benefit in connection with a scheme shall be read as a reference to that person being liable to pay an amount calculated under this Order as the person's premium that is less than the amount which would have been calculated, or might reasonably be expected to have been calculated, as the person's premium if the scheme had not been entered into or carried out.
- (3) For the purposes of subclause (1):
 - (a) the relevant purpose need not be the only or dominant purpose of the conduct, as long as it is a substantial purpose;
 - (b) to establish the purpose of a person or persons, regard may be had, in addition to any other relevant matters, to:
 - (i) the manner in which the scheme is or was entered into or carried out;
 - (ii) the form and substance of the scheme;
 - (iii) the time at which the scheme is being or was entered into and the length of the period during which the scheme is being or was carried out;
 - (iv) the reduction in premium that, but for the operation of these provisions, would have been achieved by the scheme;
 - (v) any change to the financial position of any person involved in the scheme, where the change is not one referable to the amount of premium calculated under this Order.
 - (c) **scheme** means:
 - (i) any contract, agreement, arrangement, understanding, promise or undertaking whether made or entered into orally or in writing, whether express or implied and whether or not enforceable or intended to be enforceable by legal proceedings; or
 - (ii) any plan, proposal, action, course of action or course of conduct.

WorkCover Insurance Premiums Order (No. 18) 2010/2011

PART 5 - *continued*

19 Predecessor Employer of a Labour Hire Employer

- (1) The Authority itself may determine that an employer that had in force a WorkCover insurance policy but no longer has in force such a policy (employer A) is a predecessor employer of another employer that provides or provided labour hire in the current policy period (employer B).
- (1A) The Authority itself may determine that an employer that had in force a WorkCover insurance policy and continues to have in force such a policy (employer A) is a predecessor employer of another employer that provides or provided labour hire in the current policy period (employer B).
- (2) In making a determination under subclause (1) or (1A), the Authority may consider any relevant matter, including:
 - (a) whether employer A has transferred to employer B any asset of employer A's business;
 - (b) whether the clients of employer B are or were substantially the same as the clients of employer A;
 - (c) whether the staff of employer B are or were substantially the same as the staff of employer A;
 - (d) whether the persons who, or who did, direct or control the operations of employer B are substantially the same as the persons who, or who did, direct or control the operations of employer A; and
 - (e) whether there is a relationship of control between employer A and employer B, within the meaning of item 6(6) of schedule 1.

*WorkCover Insurance Premiums Order (No. 18) 2010/2011***SCHEDULE 1
GENERAL INTERPRETATION**

1 *[This item has been deleted]*

2 *Workplace*

- (1) **Workplace**, in relation to an employer, means:
- (a) an area, or two or more contiguous areas, of land in Victoria occupied by the employer where workers employed by the employer work, or through which such workers pass in the course of their employment, whether or not workers employed by another employer also work or pass through that area or those areas in the course of their employment (**actual workplace**); and
 - (b) subject to sub-item (1A), an area, or two or more contiguous areas, of land in Victoria occupied by a labour hire client of the employer where workers employed by the employer work, or through which such workers pass in the course of their employment, whether or not workers employed by another employer also work or pass through that area or those areas in the course of their employment (**imputed workplace**).
- (1A) Sub-item (1)(b) does not apply to an employer in respect of whom the Authority makes a determination that the provision of labour hire by the employer is:
- (a) merely ancillary to the business of the employer; and
 - (b) an insignificant part of the labour hire industry taken as a whole.
- (2) For the purposes of this Order, two or more areas of land are contiguous if they are within the same building or are separated only by a road or railway or other similar area across or around which movement is reasonably possible.
- (3) Subject to sub-item (4), if workers employed by an employer are working in a place that is not a workplace of that employer within the meaning of sub-item (1), those workers shall be deemed to be working at the workplace of the employer from which that work is managed or controlled or, if there is no such workplace, the place determined by the Authority to be the workplace of the employer in respect of that work.
- (3A) For the avoidance of doubt, the Authority may pursuant to sub-item (3) determine that an area, or two or more contiguous areas, of land outside Victoria is a workplace of an employer.
- (4) If workers employed by an employer which is a member of a group within the meaning of Part 6 of the WorkCover Insurance Act are not working at a workplace of that employer but are working at a workplace, or place of business, of another member of the group, the second-mentioned workplace (or place of business, as the case may be) shall be deemed to be the workplace of the employer for the purposes of this Order.
- (5) Where two or more persons (**the relevant persons**) are:
- (a) members of a group within the meaning of Part 6 of the WorkCover Insurance Act; and
 - (b) carrying out their respective operations at two or more group workplaces (**the constituent workplaces**) which:
 - (i) are contiguous with each other; or
 - (ii) occupy (in whole or in part) the same area of land,

Sch. 1 WorkCover Insurance Premiums Order (No. 18) 2010/2011

SCHEDULE 1 - *continued*

the Authority may (subject to sub-item (6)) determine that the constituent workplaces, or two or more of them, are to be treated as a single workplace (***the grouped workplace***) for the purpose of determining the predominant activity of each constituent workplace including (for the purpose of removing any doubt) for the purpose of determining the predominant activity under item 3(1).

- (5A) For the purposes of sub-item (5), ***group workplace*** means any place of business (whether or not a workplace of an employer) at which any of the relevant persons (whether or not an employer) carries out its operations, and such place shall be treated as a workplace of that person.
- (6) The Authority may only make a determination under sub-item (5) if it is satisfied that any one or more of (a)-(c) applies to the operations carried on at the constituent workplaces, namely:
- (a) the operations are not carried on independently of each other;
 - (b) the operations are connected with each other; or
 - (c) the operations are carried on with an intention either directly or indirectly of minimising the amount of premium payable by one or other of the relevant persons under this Order.
- (7) Where the Authority makes a determination under sub-item (5), this Order shall apply as if the predominant activity and the applicable industry rate for each constituent workplace were the same as for the grouped workplace.
- (8) Any reference to a workplace includes:
- (a) any predecessor workplace; and
 - (b) where applicable, a reference to an establishment which corresponds to the workplace.

3 Predominant Activity

- (1) (a) ***Predominant activity***, in relation to a period of coverage at an actual workplace of an employer, means the activity of the employer which during that period contributes, or is likely to contribute, more than any other activity of the employer to the value of goods and/or services produced or provided by operations carried on in that workplace.
- (b) ***Predominant activity***, in relation to a period of coverage at an imputed workplace of an employer, means the activity of the labour hire client which during that period contributes, or is likely to contribute, more than any other activity of the client to the value of goods and/or services produced or provided by operations carried on in that workplace.
- (2) In determining the predominant activity in relation to a workplace, regard may be had to, but must not be limited by, measures of activity during the preceding period of 12 months or less consisting of data relating to sales, cost of goods produced or cost of labour, taken from:
- (a) a statement prepared and signed by a registered company auditor, accountant or tax agent; or
 - (b) where an employer did not engage a registered company auditor, accountant or tax agent during the period to which the information refers, a return by the employer.
- (3) Subject to sub-items (4) and (5), if, at a workplace of an employer that comprises two or more contiguous areas (***the contiguous areas***), the predominant activity carried on at each of those areas is different, the Authority may determine that each of those areas is a separate workplace of that employer for the purposes of this Order.

*WorkCover Insurance Premiums Order (No. 18) 2010/2011***Sch. 1**SCHEDULE 1 - *continued*

- (4) Unless sub-item (6) applies, sub-item (3) does not apply in relation to an area (*the subject area*) if:
- (a) the predominant activity carried on at the subject area:
 - (i) is wholly or mainly dependent on; or
 - (ii) occurs wholly or mainly as a consequence of; or
 - (iii) is wholly or mainly ancillary to,the predominant activity carried on at one or more of the other contiguous areas; or
 - (b) the goods and/or services produced or provided by the employer from operations carried on in the subject area are wholly or mainly produced or provided (as the case may be) for the use or purposes of, or to support the operations carried on in, one or more of the other contiguous areas.
- (5) Without derogating from sub-item (4), unless sub-item (6) applies sub-item (3) does not apply in relation to an area if:
- (a) the predominant activity carried on at that area comes within one or more of the following categories of services:
 - (i) clerical services;
 - (ii) management services;
 - (iii) administrative services;
 - (iv) sales and marketing services;
 - (v) warehousing services associated with manufacturing, wholesaling or retailing;and
 - (b) that activity is carried on wholly or mainly in connection with the operations carried on in one or more of the other contiguous areas.
- (6) Sub-items (4) and (5) do not apply, and sub-item (3) does apply, to an area (*the relevant area*) if:
- (a) either I6185T – Corporate Head Office Administration, Private Sector or I6186V – Corporate Head Office Administration, Public Sector is the WorkCover industry classification to which the predominant activity for the relevant area corresponds (but not if either WorkCover industry classification is merely the WorkCover industry classification to which such predominant activity most closely corresponds); and
 - (b) at least one of the workplaces of the employer in connection with which the relevant area is engaged in corporate administration is not contiguous with any of the contiguous areas.
- (7) For the purposes of sub-item (6)(b), the expression *workplaces of the employer* includes an area, or two or more contiguous areas, of land outside Victoria but within Australia, not otherwise being a workplace for the purposes of this Order, which would be a workplace if sub-items 2(1) and (2) of this schedule applied.

4 Remuneration

- (1) The remuneration for a period of coverage at a workplace of an employer shall be determined in accordance with this item.
- (2) The remuneration for a period of coverage during the current policy period is the sum of the rateable remuneration paid or payable to workers employed by the employer or (if applicable) by a predecessor employer in respect of operations carried out at that workplace during that period less:

Sch. 1 *WorkCover Insurance Premiums Order (No. 18) 2010/2011*SCHEDULE 1 - *continued*

- (a) 80% of the amount of rateable remuneration that is remuneration within the meaning of section 5(9A) of the Act; and/or
 - (b) 80% of the amount that is obtained by subtracting the value of TV in section 5C of the Act from so much of the rateable remuneration that is remuneration by reason of section 5C of the Act,
- as applicable.
- (2A) The remuneration for a period of coverage during a policy period other than the current policy period is the sum of the rateable remuneration paid or payable to workers employed by the employer or (if applicable) by a predecessor employer in respect of operations carried out at that workplace during that period.
 - (3) Subject to sub-item (4), if a worker is engaged in operations at two or more workplaces of an employer and the remuneration paid or payable to the worker in respect of operations in each workplace is not identified, the proportion of the remuneration attributable to each workplace is the same proportion as the number of hours during which the worker is engaged in operations in that workplace bears to the total number of hours during which the worker is or was engaged in operations in those workplaces.
 - (4) If an employer has two or more workplaces, and the proportion of remuneration attributable to each workplace is not reasonably ascertainable, the Authority may deem the proportion of remuneration attributable to each workplace and the Authority may, subject to such terms and conditions as it determines, require the employer to pay premium on the basis of the deemed proportions.
 - (5) In calculating premium payable by an employer the Authority may use:
 - (a) an estimate of rateable remuneration provided, or deemed to be provided, by the employer pursuant to section 18 or section 20 of the WorkCover Insurance Act; or
 - (b) an assessment of rateable remuneration pursuant to section 23 or section 24 of the WorkCover Insurance Act; or
 - (c) the rateable remuneration as certified pursuant to section 23 of the WorkCover Insurance Act.

Definitions

- (5) In calculating premium payable by an employer the Authority may use:
 - (a) an estimate of rateable remuneration provided, or deemed to be provided, by the employer pursuant to section 18 or section 20 of the WorkCover Insurance Act; or
 - (b) an assessment of rateable remuneration pursuant to section 23 or section 24 of the WorkCover Insurance Act; or
 - (c) the rateable remuneration as certified pursuant to section 23 of the WorkCover Insurance Act.

5 Homogenous Workplaces

- (1) Subject to sub-items (2), (3), (4) and (5), any two or more actual workplaces of an employer (*the homogenous workplaces*) may be determined by the Authority itself to be a single workplace.
- (2) A workplace must not be the subject of a determination under sub-item (1) if:
 - (a) the workplace has been determined by the Authority to be a separate workplace pursuant to item 3(3); or

*WorkCover Insurance Premiums Order (No. 18) 2010/2011***Sch. 1**SCHEDULE 1 - *continued*

- (b) the workplace has been determined by the Authority to be treated, together with another workplace, as a single workplace pursuant to item 2(5).
- (3) The Authority itself may only make a determination under sub-item (1) if:
 - (a) either:
 - (i) each of the homogenous workplaces is classified as a current risk workplace; or
 - (ii) each of the homogenous workplaces is classified as a new risk workplace; and
 - (b) the industry classification of each of the homogenous workplaces is or is expected to be the same during any part of the current policy period; and
 - (c) the employer's employer performance rating in the preceding policy period was less than 1.
- (4) The Authority itself must not make a determination under sub-item (1) if:
 - (a) the determination would result in the premium payable by the employer being different from the amount which would have been calculated in accordance with this Order if the determination had not been made; or
 - (b) the employer:
 - (i) was not required by section 7(1) of the WorkCover Insurance Act to hold a WorkCover insurance policy in the preceding policy period; or
 - (ii) was deemed to have held a WorkCover insurance policy by reason of section 7(3A) of the WorkCover Insurance Act in the preceding policy period or the current policy period.
- (5) The Authority itself may revoke or vary a determination made under sub-item (1).

5A Labour Hire Homogenous Workplaces

- (1) Subject to sub-item (2), two or more imputed workplaces of an employer may be treated for the purposes of this Order as a single workplace if the industry classification of each of the imputed workplaces is or is expected to be the same.
- (2) The Authority may determine that one or more imputed workplaces that have been treated as a single workplace pursuant to sub-item (1) shall not be treated as a single workplace for the purposes of this Order.

6 Predecessor Workplace

- (1) Subject to sub-item (3), a workplace (in this item called **workplace A**) is a predecessor workplace of another workplace (in this item called **workplace B**) if:
 - (a) the activity which was the predominant activity in workplace A (in this item called the **relevant activity**) is being carried on, in substance, in workplace B; and
 - (b) the relevant activity is being carried on, in substance, in workplace B in succession to the carrying on of that activity in workplace A.
- (2) Sub-item (1) may apply notwithstanding that:
 - (a) the employer in relation to workplace B (in this item and item 10 called **employer B**) is different from the employer in relation to workplace A (in this item and item 10 called **employer A**); or
 - (b) the location of workplace B is different from the location of workplace A; or
 - (c) workplace A continues to be a workplace of employer A; or

Sch. 1 WorkCover Insurance Premiums Order (No. 18) 2010/2011SCHEDULE 1 - *continued*

- (d) the relevant activity is still being carried on in workplace A; or
 - (e) the relevant activity is not the predominant activity in workplace B.
- (2A) For the purposes of sub-item (1):
- (a) where the Authority has made a determination under item 2(5) of this Order or any earlier Premiums Order in relation to workplace A, the predominant activity of workplace A shall be read as a reference to the predominant activity of the workplace ascertained in accordance with item 3 as if the determination under item 2(5) had not been made; and
 - (b) a reference to the activity that is being carried on, in substance, at workplace B shall be read as a reference to the predominant activity in workplace B if:
 - (i) the Authority has made a determination under item 2(5) in relation to workplace B; and
 - (ii) the predominant activity of workplace B, as a result of the determination under item 2(5), is the same as the predominant activity in workplace A.
- (3) Subject to sub-item (7), sub-item (1) does not apply if:
- (a) employer B is a different entity from employer A; and
 - (b) the Authority makes a determination under sub-item (4).
- (4) The Authority may make a determination that workplace A is not a predecessor workplace of workplace B if the Authority is satisfied that:
- (a) no relationship of control exists between employer A and employer B or has existed since the commencement of the relevant test period or the combined test period, as the case may be; or
 - (b) no relationship of control between employer A and employer B existed at any time during the relevant test period or the combined test period, as the case may be.
- (4A) The Authority may revoke a determination under sub-item (4) if the Authority is satisfied that a relationship of control between employer A and employer B exists or has existed at any time during a relevant test period or the combined test period, as the case may be.
- (4B) In considering whether to make a determination under sub-item (4) or revoke such a determination under sub-item (4A) the Authority may obtain and consider any relevant information and may request information from employer A or employer B and the Authority need not make or revoke a determination if:
- (a) employer A or employer B fails or refuses to provide information to the Authority; or
 - (b) the Authority considers that the information provided to it by employer A or employer B in relation to the existence of a relationship of control is incorrect; or
 - (c) the Authority considers that the information provided to it by employer A or employer B is insufficient to enable it to determine that no relationship of control exists between employer A and employer B.
- (5) For the purposes of making a determination under sub-item (4) or revoking such a determination under sub-item (4A), the Authority itself may disregard a relationship of control which would otherwise be taken to exist or to have existed (as the case may be) between employer B and employer A by reason that an entity (in this sub-item called the *relevant entity*), whether employer A or employer B or another entity, has or had a controlling interest in an employer of a kind specified in sub-item (6), if the Authority is satisfied that it would be reasonable to do so having regard to:
- (a) the nature and degree of the relevant entity's independence, if any, from employer A or employer B during the relevant test period;

*WorkCover Insurance Premiums Order (No. 18) 2010/2011***Sch. 1**SCHEDULE 1 - *continued*

- (b) the nature and degree of the relevant entity's ownership interest (whether directly or indirectly) in employer A or employer B during the relevant test period;
 - (c) the nature and degree of any financial interest that the relevant entity has or had (whether directly or indirectly) in or in relation to employer A or employer B during the relevant test period;
 - (d) whether any other entity has or had a controlling interest in employer A or employer B during the relevant test period;
 - (e) the nature of any connection (whether of a business, family or other nature) between the relevant entity and any other entity referred to in paragraph (d); and
 - (f) any other matters that the Authority considers relevant.
- (6) For the purposes of this item, a relationship of control shall be taken to exist or to have existed (as the case may be) between employer B and employer A if:
- (a) at any time in the relevant test period employer A has or had a controlling interest in employer B; or
 - (b) any entity which at any time in the relevant test period has or had a controlling interest in employer A also has or had at any time in the relevant test period (not necessarily being the same time) a controlling interest in employer B; or
 - (c) any entities acting together which at any time in the relevant test period have or had a controlling interest in employer A also have or had at any time in the relevant test period (not necessarily being the same time) a controlling interest in employer B; or
 - (d) at any time in the relevant test period employer B has or had a controlling interest in employer A; or
 - (e) at any time during the combined test period, employer A and employer B are or were a group or part of a group for the purposes of the grouping provisions within Part 6 of the WorkCover Insurance Act.
- (7) Sub-item (3) does not apply if both employer A and employer B are public authorities.
- (8) For the purposes of this item and items 10 and 11, if a legal person has a number of different capacities in which the person does things, in each of those capacities the person is taken to be a different entity.
- (9) In this item and items 10 and 11:

associate has the meaning given in item 11;

capacity means ability or power, whether direct or indirect, and includes an ability or power exercisable immediately or at some future time as a result of, or by means of, in breach of, by revocation of, any of, or any combination of, the following:

- (a) trust;
 - (b) agreement or understanding; and
 - (c) practice;
- whether or not legally enforceable;

domestic partner, in relation to a person, means a person to whom the person is not married but with whom the person is living as a couple on a genuine domestic basis (irrespective of gender);

employer A means the entity that is or was the employer in relation to workplace A at any time during the relevant test period or the combined test period;

Sch. 1 WorkCover Insurance Premiums Order (No. 18) 2010/2011

SCHEDULE 1 - *continued*

employer B means the entity that is or was the employer in relation to workplace B at any time during the relevant test period or the combined test period;

entity includes any of the following:

- (a) an individual;
- (b) a body corporate;
- (c) a body politic;
- (d) a partnership;
- (e) a trust;

relative, in relation to any person (*the relevant person*), means any of the following, namely:

- (a) the spouse, domestic partner, parent, grandparent, brother, sister, uncle, aunt, nephew, niece, lineal descendant or adopted child of the relevant person or of his or her spouse or domestic partner;
- (b) the step-father, step-mother, step-son, step-daughter, half-brother, or half-sister of the relevant person and any person who stands in the place of a parent in relation to the relevant person; and
- (c) the spouse or domestic partner of any person referred to in paragraph (a) or (b) (other than the relevant person);

spouse, in relation to a person, means a person to whom the person is married.

(10) In this item:

controlling interest has the meaning given in item 10;

public authority means a body, whether incorporated or unincorporated, that is established by or under an Act for a public purpose;

the combined test period means the period beginning one year prior to the commencement of the relevant policy period and ending one year after the end of the relevant policy period;

the relevant policy period means the policy period in which the relevant activity commenced in workplace B;

the relevant test period means:

- (a) in relation to a controlling interest in employer B:
the period beginning at the commencement of the relevant policy period and ending one year after the end of the relevant policy period; and
- (b) in relation to a controlling interest in employer A:
the period beginning one year prior to the commencement of the relevant policy period and ending at the end of the relevant policy period.

7 Industry Classification

- (1) The industry classification of a workplace is the WorkCover industry classification in schedule 4 to which the predominant activity at that workplace corresponds or most closely corresponds.
- (2) For the purposes of determining the industry classification in accordance with sub-item (1):
 - (a) regard must be had to the introduction to, and all relevant elements of, schedule 4;

*WorkCover Insurance Premiums Order (No. 18) 2010/2011***Sch. 1**SCHEDULE 1 - *continued*

- (b) consideration must be given to the industrial characteristics of the predominant activity without regard to the risk of injury associated with the predominant activity or with any of the occupations of or functions performed by workers engaged in operations at the workplace; and
- (c) the predominant activity at a workplace does not correspond or most closely correspond to a WorkCover industry classification if workplaces predominantly engaged in that activity are expressly excluded from that classification in any of the elements of schedule 4.

8 Industry Rate / Industry Claims Cost Rate

- (1) Subject to sub-item (6), the industry rates and the industry claims cost rates for the current policy period for each industry classification are those rates determined by the Authority itself and notified in the Government Gazette during the current policy period.
- (2) Subject to sub-items (3), (4), (5) and (6), the industry rate or the industry claims cost rate (as the case may be) for a workplace for a period of coverage is the rate for the current policy period that corresponds to the industry classification of that workplace for that period of coverage.
- (3) Notwithstanding anything in sub-item (2), the industry rate or the industry claims cost rate (as the case may be) for a workplace for a period of coverage is the rate for the current policy period that corresponds to the industry classification of that workplace on 1 July 2010 (**relevant classification**) where:
 - (a) in the preceding policy period the industry rate and the industry claims cost rate were calculated using a different industry classification; and
 - (b) the Authority is satisfied that the predominant activity carried on at that workplace during the relevant period of coverage was the same as the predominant activity carried on at that workplace on 1 July 2010; and
 - (c) application of this sub-item would result in a lower employer performance rating for that employer than the employer performance rating calculated in accordance with sub-item (2).
- (4) Notwithstanding anything in sub-item (2), the industry rate or the industry claims cost rate (as the case may be) for a workplace for a period of coverage is:
 - (a) the rate for the current policy period that corresponds to the industry classification of that workplace on 1 July 2007 if item 8(3) of schedule 1 of the 2007/2008 Premiums Order applied in relation to the workplace; or
 - (b) the rate for the current policy period that corresponds to the industry classification of that workplace on 1 July 2008 if item 8(3) of schedule 1 of the 2008/2009 Premiums Order applied in relation to the workplace; or
 - (c) the rate for the current policy period that corresponds to the industry classification of that workplace on 1 July 2009 if item 8(3) of schedule 1 of the 2009/2010 Premiums Order applied in relation to the workplace.
- (5) If, in the opinion of the Authority, an employer has failed to provide sufficient information to enable the Authority to determine the industry classification and/or the remuneration for a period of coverage at a workplace, the industry rate shall be deemed to be the default industry rate and the industry claims cost rate shall be deemed to be the default industry claims cost rate.

Sch. 1 WorkCover Insurance Premiums Order (No. 18) 2010/2011SCHEDULE 1 - *continued*

- (6) If the WorkCover premium is calculated before the earliest date at which both the industry rates and industry claims cost rates for the policy period have been published in the Government Gazette (*the publication date*) and it is not otherwise possible to calculate the premium payable by the employer then any reference to an industry rate or an industry claims cost rate in the current policy period shall, until the publication date, be construed as a reference to the rates published in the Government Gazette under the 2009/2010 Premiums Order.
- (7) For the avoidance of doubt, the premium payable by an employer must be recalculated after the publication date (referred to in sub-item (6)) if it was calculated before that date.

9 Coverage Classification

- (1) Each period of coverage at a workplace in the current policy period is to be classified in accordance with this item as either:
 - (a) a current risk period of coverage; or
 - (b) a new risk period of coverage.
- (2)
 - (a) Subject to sub-items (4) and (5), the relevant period for an actual workplace is to be classified as a new risk period of coverage unless sub-item (3) applies.
 - (b) The relevant period for an imputed workplace is to be classified as a new risk period of coverage notwithstanding sub-item (3).
- (3) This sub-item shall apply, and the relevant period is to be classified as a current risk period of coverage, if:
 - (a) the remuneration paid or payable to workers during the last period of coverage at the workplace was greater than 0 (zero); and
 - (b) the industry classification of the workplace is the same as it was in the last period of coverage.
- (4) Notwithstanding sub-item (2)(a), the Authority may determine that the relevant period is to be classified as a current risk period of coverage where:
 - (a) the activities carried on or to be carried on at the workplace during the relevant period were carried on at two or more workplaces in the last period of coverage; and
 - (b) the Authority is satisfied that the activities carried on during that last period of coverage (either collectively or individually) are substantially the same as those carried on, or to be carried on, during the relevant period.
- (5) Notwithstanding sub-item (2)(a), the Authority may determine that the relevant period is to be classified as a current risk period of coverage where:
 - (a) the workplace is a constituent workplace during the relevant period of coverage and was not a constituent workplace during the last period of coverage; and
 - (b) the Authority is satisfied that the activities carried on or to be carried on by the employer at the workplace during the relevant period of coverage are substantially the same as those carried on at that workplace during the last period of coverage.
- (6) In this item, *relevant period* means the period of coverage to be classified.

10 Controlling Interest

- (1) For the purpose of sub-items (5) and (6) of item 6, an entity has, or entities acting together have, a controlling interest where any one or more of the following applies:

*WorkCover Insurance Premiums Order (No. 18) 2010/2011***Sch. 1**SCHEDULE 1 - *continued**50% Stake Test – Company*

- (a) in the case of a company, the entity, or the entity and its associates between them, or the entities acting together:
- (i) are able to exercise, or control the exercise of or substantially influence the exercise of, 50% or more of the voting power in the company (either directly, or indirectly through one or more interposed entities); or
 - (ii) have the right to receive for their own benefit (either directly, or indirectly through one or more interposed entities) 50% or more of any dividends that the company may pay; or
 - (iii) have the right to receive for their own benefit (either directly, or indirectly through one or more interposed entities) 50% or more of any distribution of capital of the company; or

40% Stake Test – Company

- (b) in the case of a company, the entity, or the entity and its associates between them, or the entities acting together (in this paragraph called the **assumed controller**):
- (i) are able to exercise, or control the exercise of or substantially influence the exercise of, 40% or more of the voting power in the company (either directly, or indirectly through one or more interposed entities); or
 - (ii) have the right to receive for their own benefit (either directly, or indirectly through one or more interposed entities) 40% or more of any dividends that the company may pay; or
 - (iii) have the right to receive for their own benefit (either directly, or indirectly through one or more interposed entities) 40% or more of any distribution of capital of the company

unless employer A or employer B or the assumed controller satisfies the Authority that an entity (other than the assumed controller) either alone or together with its associates controls the company; or

50% Stake Test – Partnership

- (c) in the case of a partnership, the entity, or the entity and its associates between them, or the entities acting together:
- (i) owns or own together (whether or not beneficially) 50% or more of the capital of the partnership (either directly, or indirectly through one or more interposed entities); or
 - (ii) is or are together entitled (whether or not beneficially) to 50% or more of any profits of the partnership (either directly, or indirectly through one or more interposed entities); or
 - (iii) are able to exercise, or control the exercise of or substantially influence the exercise of, 50% or more of the voting power in the partnership (either directly, or indirectly through one or more interposed entities); or

40% Stake Test – Partnership

- (d) in the case of a partnership, the entity, or the entity and its associates between them, or the entities acting together (in this paragraph called the **assumed controller**):
- (i) owns or own together (whether or not beneficially) (either directly, or indirectly through one or more interposed entities) 40% or more of the capital of the partnership; or
 - (ii) is or are together entitled (whether or not beneficially) (either directly, or indirectly through one or more interposed entities) to 40% or more of any profits of the partnership; or

Sch. 1 WorkCover Insurance Premiums Order (No. 18) 2010/2011

SCHEDULE 1 - *continued*

- (iii) are able to exercise, or control the exercise of or substantially influence the exercise of, 40% or more of the voting power in the partnership (either directly, or indirectly through one or more interposed entities) unless employer A or employer B or the assumed controller satisfies the Authority that an entity (other than the assumed controller) either alone or together with its associates controls the partnership; or

50% Stake Test – Trustee

- (e) in the case of a trustee of a trust, the entity, or the entity and its associates between them, or the entities acting together have a beneficial entitlement (either directly, or indirectly through one or more interposed entities) to 50% or more of any distribution of the trust income or the trust capital; or

40% Stake Test – Trustee

- (f) in the case of a trustee of a trust, the entity, or the entity and its associates between them, or the entities acting together (in this paragraph called the **assumed controller**) have a beneficial entitlement (either directly, or indirectly through one or more interposed entities) to 40% or more of any distribution of the trust income or the trust capital unless employer A or employer B or the assumed controller satisfies the Authority that an entity (other than the assumed controller) either alone or together with its associates controls the trust.

- (2) For the purpose of sub-item (1)(e), an entity who, as a result of the exercise of a power or discretion by the trustee of a discretionary trust or by any other entity or by that trustee and any other entity, may benefit either directly or indirectly through one or more interposed entities under that trust shall be deemed to have a beneficial entitlement to 50% or more of any distribution of the trust income or the trust capital unless:
- (a) the trust has not made a distribution of corpus or income to that entity in the three years immediately preceding the time referred to in sub-item (1)(e); and
- (b) no power of appointment has been exercised in favour of the entity.

Other Tests

- (3) For the purpose of sub-items (5) and (6) of item 6, an entity, either alone or together with its associates or other entities, has a controlling interest where:
- (a) the entity, or the entity and its associates between them, or the entities acting together:
- (i) constitute more than 50% of the board of management (by whatever name called) of employer A or employer B, as the case may be; or
- (ii) control the composition of that board; or
- (iii) have the capacity to substantially influence decision-making, directly or indirectly, in relation to the financial and operating policies of employer A or employer B, as the case may be (whether or not it exercises that capacity); or
- (b) in the case of a company, the directors or a majority of the directors or one or more of the directors, being a director or directors who is or are entitled to exercise a majority of voting power at meetings of the directors, of the company is or are accustomed or under an obligation (whether formal or informal) to act in accordance with the directions, instructions or wishes of that entity or those entities acting together; or
- (c) in the case of a trustee of a trust, the entity, either alone or together with its associates or other entities:

*WorkCover Insurance Premiums Order (No. 18) 2010/2011***Sch. 1**SCHEDULE 1 - *continued*

- (i) has the power to obtain the beneficial enjoyment of the trust capital or income (whether or not by exercising its power of appointment or revocation, and whether with or without another entity's consent); or
 - (ii) is able to control the application of the trust capital or income in any manner (whether directly or indirectly); or
 - (iii) has the capacity to gain the beneficial enjoyment in sub-item (c)(i) or the control in sub-item (c)(ii); or
 - (iv) acting either alone or in concert, can remove or appoint the trustee, or one or more of the trustees, of the trust; or
- (d) in the case of a trustee of a trust, the trustee is accustomed to act, is under an obligation (whether formally or informally) to act, or might reasonably be expected to act, in accordance with the directions, instructions or wishes of the entity or two or more entities, at least one of which is the entity or an associate of the entity.
- (4) For the purpose of determining whether an entity and its associates, or entities acting together, have a controlling interest, if an interest is both direct and indirect and (apart from this sub-item) would be counted more than once in applying sub-item (1), (2) or (3), only the direct interest is to be counted.

11 Associates*Associates of a natural person*

- (1) For the purposes of item 10, the following are associates of an entity (in this subsection called the **primary entity**) that is a natural person (otherwise than in the capacity of trustee):
- (a) a relative of the primary entity;
 - (b) a partnership in which the primary entity is a partner;
 - (c) a trustee of a trust where the primary entity, or another entity that is an associate of the primary entity because of another paragraph of this sub-item, benefits under the trust;
 - (d) a company where:
 - (i) the company is sufficiently influenced by:
 - (A) the primary entity; or
 - (B) another entity that is an associate of the primary entity because of another paragraph of this sub-item; or
 - (C) another company that is an associate of the primary entity because of another application of this paragraph; or
 - (D) two or more entities covered by the preceding sub-subparagraphs; or
 - (ii) a majority voting interest in the company is held by:
 - (A) the primary entity; or
 - (B) the entities that are associates of the primary entity because of subparagraph (i) and because of the preceding paragraphs of this sub-item; or
 - (C) the primary entity and the entities that are associates of the primary entity because of subparagraph (i) and because of the preceding paragraphs of this sub-item.

Sch. 1 WorkCover Insurance Premiums Order (No. 18) 2010/2011

SCHEDULE 1 - *continued**Associates of a company*

- (2) For the purposes of item 10, the following are associates of a company (in this sub-item called the **primary entity**):
- (a) a partnership in which the primary entity is a partner;
 - (b) a trustee of a trust where the primary entity, or another entity that is an associate of the primary entity because of another paragraph of this sub-item, benefits under the trust;
 - (c) another entity (in this paragraph called the **controlling entity**) where:
 - (i) the primary entity is sufficiently influenced by:
 - (A) the controlling entity; or
 - (B) the controlling entity and another entity or entities; or
 - (ii) a majority voting interest in the primary entity is held by:
 - (A) the controlling entity; or
 - (B) the controlling entity and the entities that, if the controlling entity were the primary entity, would be associates of the controlling entity because of sub-item (1), because of subparagraph (i) of this sub-item, because of another paragraph of this sub-item or because of sub-item (3);
 - (d) another company (in this paragraph called the **controlled company**) where:
 - (i) the controlled company is sufficiently influenced by:
 - (A) the primary entity; or
 - (B) another entity that is an associate of the primary entity because of another paragraph of this sub-item; or
 - (C) a company that is an associate of the primary entity because of another application of this paragraph; or
 - (D) two or more entities covered by the preceding sub-subparagraphs; or
 - (ii) a majority voting interest in the controlled company is held by:
 - (A) the primary entity; or
 - (B) the entities that are associates of the primary entity because of subparagraph (i) of this paragraph and the other paragraphs of this sub-item; or
 - (C) the primary entity and the entities that are associates of the primary entity because of subparagraph (i) of this paragraph and the other paragraphs of this sub-item;
 - (e) any other entity that, if a third entity that is an associate of the primary entity because of paragraph (d) of this sub-item were the primary entity, would be an associate of that third entity because of sub-item (1), because of another paragraph of this sub-item or because of sub-item (3).

Associates of a trustee

- (3) For the purposes of item 10, the following are associates of a trustee (in this sub-item called the **primary entity**):
- (a) any entity that benefits under the trust;
 - (b) if a natural person benefits under the trust – any entity that, if the natural person were the primary entity, would be an associate of that natural person because of sub-item (1) or because of this sub-item;

*WorkCover Insurance Premiums Order (No. 18) 2010/2011***Sch. 1**SCHEDULE 1 - *continued*

- (c) if a company is an associate of the primary entity because of paragraph (a) or (b) of this sub-item – any entity that, if the company were the primary entity, would be an associate of the company because of sub-item (2) or because of this sub-item.

Associates of a partnership

- (4) For the purposes of item 10, the following are associates of a partnership (in this sub-item called the **primary entity**):
- (a) a partner in the partnership;
 - (b) if a partner in the partnership is a natural person – any entity that, if that natural person were the primary entity, would be an associate of that natural person because of sub-item (1) or (3);
 - (c) if a partner in the partnership is a company – any entity that, if the company were the primary entity, would be an associate of the company because of sub-item (2) or (3).

Interpretation

- (5) For the purposes of this item:
- (a) a reference to an entity benefiting under a trust is a reference to the entity benefiting, or being capable (whether by the exercise of a power of appointment or otherwise) of benefiting, under the trust, either directly or through any interposed companies, partnerships or trusts; and
 - (b) a company is sufficiently influenced by an entity or entities if the company, or its directors, are accustomed or under an obligation (whether formal or informal), or might reasonably be expected, to act in accordance with the directions, instructions or wishes of the entity or entities (whether those directions, instructions or wishes are, or might reasonably be expected to be, communicated directly or through interposed companies, partnerships or trusts); and
 - (c) an entity or entities hold a majority voting interest in a company if the entity or entities are in a position to cast, or control the casting of, more than 50% of the maximum number of votes that might be cast at a general meeting of the company.

WorkCover Insurance Premiums Order (No. 18) 2010/2011

SCHEDULE 2
COST OF CLAIMS

1 Cost of an individual claim

The cost of an individual claim is the lesser of:

- (a) \$305,500; and
- (b) the sum of:
 - (i) the payments of compensation, if any, made pursuant to the Act by the Authority in respect of the claim;
 - (ii) the payments, if any, of damages at common law or of amounts paid in settlement of claims or proceedings for such damages in respect of the claim;
 - (iii) costs (excluding legal costs) and expenses, if any, paid by the Authority in relation to the claim;
 - (iv) the amount estimated in accordance with item 2 (excluding any estimate in relation to legal costs) to be the Authority's outstanding liability to make payments in respect of the claim;
 - (v) the lesser of:
 - (A) the sum of legal costs and estimated legal costs; and
 - (B) \$57,100;

but the amount in (b):

- (vi) does not include any remuneration paid or payable to relevant authorised agents in accordance with their agency agreements;
- (vii) shall be reduced by an amount equivalent to the sum of the amounts of all input tax credits and decreasing adjustments within the meaning of **A New Tax System (Goods and Services) Act 1999** of the Commonwealth which have arisen in relation to the payments, costs and expenses referred to in paragraphs (i), (ii) and (iii);
- (viii) shall be reduced by recoveries made by the Authority in relation to the claim;
- (ix) if the employer elects under section 125A (6) of the Act to eliminate the excess under section 125A (3) of the Act, does not include payments which would otherwise have been met by the employer under the excess;
- (x) shall not include any payments, costs or expenses to which the worker was not entitled and in relation to which the worker has been found guilty of an offence under section 81, 82, 83 or 83A of the **Crimes Act 1958** or under section 248, 248A(2) or 249 of the Act;
- (xi) shall not include any payments by way of interest required under sections 114D and 114E of the Act in respect of a claim; and
- (xii) shall not include any payment by the Authority to an employer for an amount that was recovered under section 138(6) of the Act that represents the employer's liability to pay compensation under section 125(1)(a) or 125A(3) of the Act.

2 Estimation of outstanding liability

- (1) The estimations referred to in items 1 and 5:
 - (a) must be made by the Authority itself and in accordance with procedures determined by the Authority itself; and

*WorkCover Insurance Premiums Order (No. 18) 2010/2011***Sch. 2**SCHEDULE 2 - *continued*

(b) constitute estimated future claim costs for the purposes of the definition of estimated future claim cost in section 3 of the WorkCover Insurance Act.

- (2) The estimations must include an amount equivalent to the sum of all amounts, of which the Authority has notice, paid in relation to the claim or in satisfaction or purported satisfaction of the employer's or the Authority's liability or potential liability in respect of the claim (other than any amount paid in satisfaction of the liability of the employer under section 125(1)(a) or 125A(3) of the Act) which have not been reimbursed to the employer by the authorised agent or the Authority.

3 *Date of determination of cost of claims*

- (1) Subject to sub-item (1), the cost of claims is calculated:
- (a) at a time during the current policy period nominated by the Authority itself (*the relevant time*); and
- (b) on the basis of information in the possession of the Authority at the relevant time.
- (2) The cost of claims may be calculated on the basis of information about payments, costs and expenses that was not in the possession of the Authority at the relevant time if the Authority itself is satisfied that the worker to whom the payments, costs and expenses relate has been found guilty of an offence under section 81, 82, 83 or 83A of the **Crimes Act 1958** or under section 248, 248A(2) or 249 of the Act in relation to those payments, costs or expenses.

4 *Treatment of Recoveries*

- (1) Where an amount of money is recovered by or on behalf of the Authority in respect of a claim received by an authorised agent between 1 July 1993 and 31 March 2007, and the total amount of money recovered in respect of that claim exceeds \$305,500, the excess shall not be a recovery for the purposes of this Order.
- (2) Subject to sub-item (3), a recovery is taken to have been made when the amount of the recovery is received by the Authority.
- (3) Where the Authority receives a payment which comprises or includes two or more recoveries, the amount of each such recovery shall be taken to have been received when the Authority applies that amount to the claim to which it relates.

5 *Definitions*

In this schedule:

excluded claims means:

- (a) claims in respect of injuries to workers participating in a return to work program funded and operated by the Authority itself or approved by the Authority itself; and
- (b) negligent third party TAC claims where the Authority has recovered money from the TAC;

estimated legal costs, in relation to a claim, means the amount estimated in accordance with item 2 to be the Authority's future liability for legal costs, if any, in respect of the claim;

law practice has the same meaning as in section 1.2.1 of the **Legal Profession Act 2004**;

Sch. 2 WorkCover Insurance Premiums Order (No. 18) 2010/2011SCHEDULE 2 - *continued*

internal lawyer means an Australian legal practitioner (as defined in section 1.2.3(a) of the **Legal Profession Act 2004**) who engages in legal practice as an employee of the Authority;

legal costs means:

- (a) amounts that the Authority has been charged by, or is liable to pay, a law practice for the provision of legal services in relation to a claim including disbursements but not including interest; and
- (b) amounts referable to the provision of legal services by an internal lawyer on a claim including disbursements but not including interest;

legal services has the same meaning as in section 1.2.1 of the **Legal Profession Act 2004**;

negligent third party TAC claim means a TAC claim made in relation to an injury or death, where the Authority has determined that the injury or death was caused under circumstances creating in a person, other than the employer or any related employer or a person for whose acts or omissions the employer is or may be vicariously liable, a legal liability to pay damages in respect of the injury or death;

total cost of claims, in relation to a workplace of an employer, means the total of the costs of all individual claims calculated in accordance with item 1, other than excluded claims, received by the Authority during the claims reporting period in respect of workers engaged in operations at that workplace, being workers employed by the employer.

*WorkCover Insurance Premiums Order (No. 18) 2010/2011***SCHEDULE 3****PAYMENT OF PREMIUM AND DISCOUNTS**

- 1** Subject to items 2 and 3, an employer may elect to pay the premium payable by that employer for the current policy period by monthly or quarterly instalments or by an annual payment.
- 2** Subject to item 3:
 - (a) An employer shall pay its premium by an annual payment if the premium payable for the employer is \$1,000 or less.
 - (b) An employer shall pay its premium by quarterly instalments if the employer has failed to make an election under item 1 and the premium payable is less than \$50,000.
 - (c) An employer shall pay its premium by monthly instalments if the employer has failed to make an election under item 1 and the premium payable is \$50,000 or more.
 - (d) Notwithstanding anything in this item, an employer shall pay its premium by monthly instalments if in the preceding policy period the employer elected to pay its premium by monthly instalments, unless and until the employer makes a further election under item 1.
 - (e) Notwithstanding anything in this item, an employer shall pay its premium by quarterly instalments if in the preceding policy period the employer elected to pay its premium by quarterly instalments, unless and until the employer makes a further election under item 1.
- 3** The Authority itself may determine that an employer must pay its premium monthly, quarterly or annually or may determine some other interval for payment.
- 4** An annual payment of premium is due on 1 November 2010 or such later date as the Authority itself may determine.
- 5** Quarterly payments of premium are payable in four equal instalments or as varied in accordance with guidelines issued by the Authority itself and are due on 1 October, 1 December, 1 March and 1 June each year, unless those dates are deferred in accordance with guidelines issued by the Authority itself.
- 6** Monthly payments of premium are payable in ten equal instalments or as varied in accordance with guidelines issued by the Authority itself and are due from 1 October each year, unless that date is deferred in accordance with guidelines issued by the Authority itself.
- 7** Premium payable by an employer at an interval other than monthly, quarterly or annually is payable in instalments determined by the Authority and on dates determined by the Authority.
- 8** Where an employer pays its premium by an annual payment and by 1 October 2010 or such later date as the Authority itself may determine, and where the premium payable is greater than \$172.70 the premium payable shall be the greater of:
 - (a) \$172.70; and
 - (b) the premium payable discounted by 3%.
- 9** Where an employer fails to pay its premium as required by this schedule, the Authority may determine the interval and the instalments payable in such interval for the payment of premium by the employer.

*WorkCover Insurance Premiums Order (No. 18) 2010/2011***SCHEDULE 4
WORKCOVER INDUSTRY CLASSIFICATION****INTRODUCTION**

In accordance with item 7 of schedule 1, the industry classification to which a workplace is classified for an employer is the WorkCover industry classification in this schedule to which the predominant activity at that workplace corresponds or most closely corresponds.

Industry classifications, which are denoted by two letter, four digit alpha/numeric codes, are organised within broad divisions (each identified by a single letter), subdivisions (each identified by a two digit code) and Groups (each identified by a three digit code).

The preambles to the various divisions summarise and explain the scope of the relevant division and clarify the correct classification for specific predominant activities.

The predominant activity at the workplace is determined in accordance with item 3 of schedule 1 without regard to this schedule. It is then necessary to identify the WorkCover industry classification in this schedule to which that predominant activity corresponds or most closely corresponds.

For this purpose, regard must be had to all relevant elements of this schedule, i.e. headings, preambles to divisions, industry descriptions, exclusions/references and the listed activities.

It must be noted that the predominant activity at a workplace does not correspond or most closely correspond to a WorkCover industry classification if workplaces predominantly engaged in that activity are expressly excluded from that classification in any of the elements of this schedule referred to above.

SCHEDULE 4 - continued

The process for identifying the appropriate WorkCover industry classification is set out in the flow chart below.

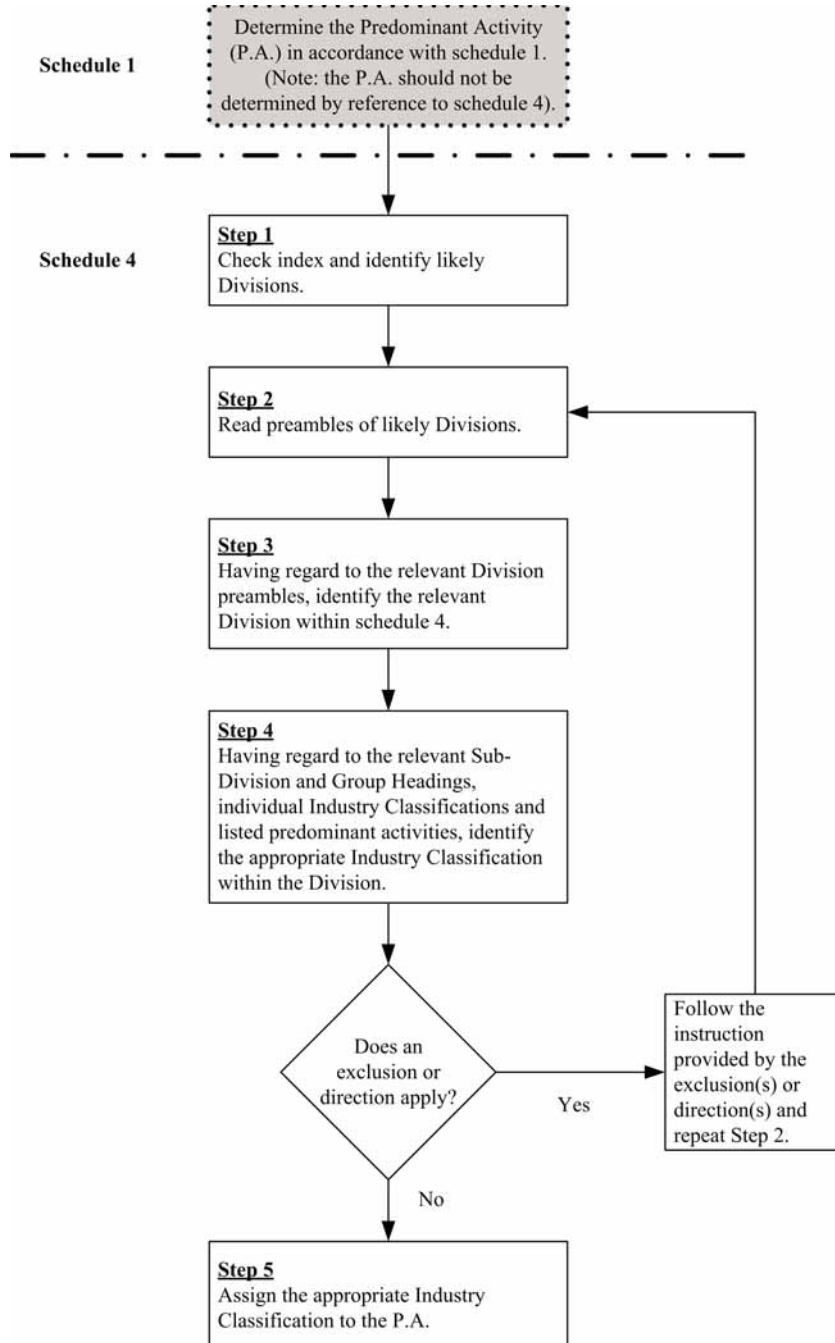

Sch. 4 WorkCover Insurance Premiums Order (No. 18) 2010/2011

INDEX OF SCHEDULE 4
Divisions, Subdivisions, Group Titles and Codes

A Agriculture, Forestry, Fishing and Hunting	216	Bread, Cakes and Biscuits
	217	Other Food Products
	218	Beverages and Malt
	219	Tobacco Products
01 Agriculture	23 Textiles	
012 Poultry	234	Textile Fibres, Yarns and Woven Fabrics
013 Fruit	235	Other Textile Products
014 Vegetables	24 Clothing and Footwear	
018 Cereal Grains, Sheep, Cattle and Pigs	244	Knitting Mills
019 Other Agriculture	245	Clothing N.E.C.
02 Services to Agriculture	246	Footwear
020 Services to Agriculture	25 Wood, Wood Products and Furniture	
03 Forestry and Logging	253	Wood and Wood Products
030 Forestry and Logging	254	Furniture and Mattresses
04 Fishing and Hunting	26 Paper, Paper Products, Printing and Publishing	
043 Fishing	263	Paper and Paper Products
044 Hunting and Trapping	264	Printing and Allied Industries
B Mining	27 Chemical, Petroleum and Coal Products	
11 Metallic Minerals	275	Basic Chemicals
111 Ferrous Metal Ores	276	Other Chemical Products
112 Non-Ferrous Mineral Ores	277	Petroleum Refining
12 Coal	278	Petroleum and Coal Products N.E.C.
120 Coal	28 Non-Metallic Mineral Products	
13 Oil and Gas	285	Glass and Glass Products
130 Oil and Gas	286	Clay Products and Refractories
14 Construction Materials	287	Cement and Concrete Products
140 Construction Materials	288	Other Non-Metallic Mineral Products
15 Other Non-Metallic Minerals	29 Basic Metal Products	
150 Other Non-Metallic Minerals	294	Basic Iron and Steel
16 Services to Mining N.E.C.	295	Basic Non-Ferrous Metals
161 Mineral Exploration (Own Account)	296	Non-Ferrous Metal Basic Products
162 Mining and Exploration Services N.E.C.	31 Fabricated Metal Products	
C Manufacturing	314	Structural Metal Products
21 Food, Beverages and Tobacco	315	Sheet Metal Products
211 Meat Products	316	Other Fabricated Metal Products
212 Milk Products	32 Transport Equipment	
213 Fruit and Vegetable Products	323	Motor Vehicles and Parts
214 Margarine and Oils and Fats N.E.C. (Including Marine Oils, Cake and Meal, Compounded, Blended, Refined and Hydrogenated Oils and Fats N.E.C.)	324	Other Transport Equipment
215 Flour Mill and Cereal Food Products	33 Other Machinery and Equipment	
	334	Photographic, Professional and Scientific Equipment

WorkCover Insurance Premiums Order (No. 18) 2010/2011

Sch. 4

INDEX OF SCHEDULE 4

Divisions, Subdivisions, Group Titles and Codes

335	Appliances and Electrical Equipment	47	Wholesale Trade
336	Industrial Machinery and Equipment	471	General Wholesalers
34	Miscellaneous Manufacturing	472	Builders Hardware Dealers (Excluding Retailers)
345	Leather and Leather Products	473	Machinery and Equipment Wholesalers
346	Rubber Products	474	Minerals, Metals and Chemicals Wholesalers
347	Plastic and Related Products	475	Farm Produce Dealers N.E.C.
348	Other manufacturing	476	Food, Drink and Tobacco Wholesalers
D	Electricity, Gas, and Water	477	Textile and Clothing Wholesalers
36	Electricity and Gas	478	Household Goods Wholesalers
361	Electricity	479	Other Specialist Wholesalers
362	Gas	48	Retail Trade
37	Water, Sewerage and Drainage	481	Department and General Stores
370	Water, Sewerage and Drainage	482	Second Hand Goods
E	Construction	484	Clothing, Fabrics and Furniture Stores (Excluding Second-Hand Goods)
41	General Construction (Including Project Management)	485	Household Appliance and Hardware Stores (Excluding Second-Hand Goods)
410	Building Construction (Including Alterations, Additions, Renovations and Repairs)	486	Vehicle Dealers; Petrol and Tyre Retailers
413	Non-Building Construction	487	Milk and Bread Vendors
42	Special Trade Construction	488	Food Stores
423	Concreting, Bricklaying and Tiling Trades	489	Other Retailers
425	Structural Steel Erection, Plumbing, Electrical and Earthmoving Trades	G	Transport and Storage
426	Other Special Trades	51	Road Transport
F	Trade	511	Road Freight Transport (Including Renting Vehicles With Drivers)
46	Agencies and Buying or Purchasing Offices (Including Commission, Import, Export, Purchasing, Indent Agencies and Brokers) Not Physically Handling Stock	513	Road Passenger Transport
461	General Agencies	52	Rail Transport
462	Builders Hardware Agencies	520	Rail Transport (Including Provision of Services Allied to Railway Transport)
463	Machinery and Equipment Agencies	53	Water Transport
464	Minerals, Metal and Chemicals Agencies	530	Water Transport
465	Farm Properties and Produce Agencies N.E.C.	54	Air Transport
466	Food, Drink and Tobacco Agencies	540	Air Transport
467	Textile and Clothing Agencies	55	Other Transport
468	Household Goods Agencies	550	Other Transport
469	Other Specialist Agencies	57	Services to Transport
		571	Services to Road Transport
		572	Services to Water Transport

Sch. 4 *WorkCover Insurance Premiums Order (No. 18) 2010/2011*INDEX OF SCHEDULE 4
Divisions, Subdivisions, Group Titles and Codes

573	Services to Air Transport	822	School Education (Including Boarding Schools)
574	Other Services to Transport	824	Post School and Other Education
58	Storage	825	Libraries, Museums and Art Galleries
580	Storage		
H	Communication	83	Welfare and Religious Institutions
59	Communication	831	Welfare and Religious Institutions
590	Communication	84	Other Community Services
I	Finance, Property and Business Services	846	Research and Meteorology Services
61	Finance and Investment	847	Business and Labour Associations
614	Banking	848	Other Community Organisations
615	Non-Bank Finance	849	Other Community Services
616	Investment	L	Recreation, Personal and Other Services
617	Services to Finance and Investment	91	Entertainment and Recreational Services
618	Corporate Head Office Administration	913	Entertainment
62	Insurance and Services to Insurance	914	Sport and Recreation
623	Insurance	92	Restaurants, Hotels, and Clubs
624	Services to Insurance	923	Restaurants, Hotels and Accommodation
63	Property and Business Services	924	Sporting, Social or Recreational Clubs
631	Real Estate Agents	93	Personal Services
632	Real Estate Operators and Developers	934	Laundries and Dry-Cleaners
633	Technical Services	935	Hairdressers, Beauty Salons
634	Legal and Accounting Services	936	Other Personal Services
635	Administrative Services on a Fee for Service Basis	940	Private Households Employing Staff
636	Other Business Services on a Fee for Service Basis		
639	Plant Hire and Leasing N.E.C.		
J	Public Administration		
71	Public Administration		
711	Government Administration		
712	Justice		
713	Foreign Government Representation		
K	Community Services		
81	Health		
814	Hospitals and Nursing Homes		
817	Other Health		
819	Veterinary Services		
82	Education, Museum and Library Services		

WorkCover Insurance Premiums Order (No. 18) 2010/2011

SCHEDULE 4

DETAILED CLASSIFICATION

DIVISION A : AGRICULTURE, FORESTRY, FISHING AND HUNTING

1. This Division includes all workplaces predominantly engaged in “agriculture, forestry, fishing and hunting” or in providing related services, such as sheep shearing, aerial agricultural services, harvesting or forest protection. Agricultural extension or advisory services provided by government departments are, however, included as activities predominant to Public Administration in Subdivision 71.
2. The term “agriculture” is used here in the broad sense to include the breeding, keeping or cultivation of all kinds of animal or vegetable life except forest trees and marine life. Sun-drying of fruit is also included in this Subdivision.
3. Institutional farms such as research farms and prison farms are not included in this Division, but are classified to those classes in Division K, which include the institutions concerned.
4. “Forestry” includes afforestation or the harvesting or gathering of forest products. Logging operations such as felling, hewing or rough shaping of timber in the forest are included in this Division.
5. “Fishing” includes the catching, gathering, breeding or cultivation of marine life from ocean, coastal or inland waters (coastal waters include estuaries and inlets). Included also is the processing of ocean and coastal water fishery products aboard vessels predominantly engaged in both catching and processing those products.
6. “Hunting” includes the catching or taking of all types of animal wildlife on land. The catching or taking of wildlife such as crocodiles in inland waters is also included.

Sch. 4 WorkCover Insurance Premiums Order (No. 18) 2010/2011SCHEDULE 4 - *continued***DIVISION A : AGRICULTURE, FORESTRY, FISHING AND HUNTING****SUBDIVISION 01 : AGRICULTURE**

Group Class	Title And Description										
012	POULTRY										
A0124C	<p>Poultry for Meat This class consists of workplaces predominantly engaged in raising poultry for production of meat or in hatching meat breed chicks, or in providing fertilised eggs for meat strain poultry.</p> <p style="text-align: center;">Predominant Activities</p> <table> <tr> <td>Broilers farming</td> <td>Geese farming</td> </tr> <tr> <td>Chickens farming (for meat production)</td> <td>Pheasant farming</td> </tr> <tr> <td>Ducks farming</td> <td>Poultry farming (for meat production)</td> </tr> <tr> <td>Egg production, (fertilised for growing meat strain poultry)</td> <td>Poultry hatchery operation (meat breeds)</td> </tr> <tr> <td>Gamebird farming</td> <td>Turkeys farming</td> </tr> </table>	Broilers farming	Geese farming	Chickens farming (for meat production)	Pheasant farming	Ducks farming	Poultry farming (for meat production)	Egg production, (fertilised for growing meat strain poultry)	Poultry hatchery operation (meat breeds)	Gamebird farming	Turkeys farming
Broilers farming	Geese farming										
Chickens farming (for meat production)	Pheasant farming										
Ducks farming	Poultry farming (for meat production)										
Egg production, (fertilised for growing meat strain poultry)	Poultry hatchery operation (meat breeds)										
Gamebird farming	Turkeys farming										
A0125F	<p>Poultry for Eggs This class consists of workplaces predominantly engaged in farming poultry for production of eggs or in hatching egg breed chicks.</p> <p style="text-align: center;">Predominant Activities</p> <table> <tr> <td>Chickens farming (for egg production)</td> <td>Poultry farming (for egg production)</td> </tr> <tr> <td>Egg farm operation</td> <td>Poultry hatchery operation (egg breeds)</td> </tr> </table>	Chickens farming (for egg production)	Poultry farming (for egg production)	Egg farm operation	Poultry hatchery operation (egg breeds)						
Chickens farming (for egg production)	Poultry farming (for egg production)										
Egg farm operation	Poultry hatchery operation (egg breeds)										
013	FRUIT										
A0134J	<p>Grape Growing (Including Sun-Drying) This class consists of workplaces predominantly engaged in growing or sun-drying grapes. Exclusions/References: Workplaces predominantly engaged: (a) in drying (except sun-drying) or otherwise preserving grapes are included in Class C2131L; and (b) in manufacturing or blending wine or brandy are included in Class C2188A.</p> <p style="text-align: center;">Predominant Activities</p> <table> <tr> <td>Currants, red or black growing</td> <td>Table grape growing</td> </tr> <tr> <td>Grapes growing</td> <td>Vineyard operation</td> </tr> <tr> <td>Grapes sun-drying</td> <td></td> </tr> </table>	Currants, red or black growing	Table grape growing	Grapes growing	Vineyard operation	Grapes sun-drying					
Currants, red or black growing	Table grape growing										
Grapes growing	Vineyard operation										
Grapes sun-drying											
A0135K	<p>Plantation Fruit Growing This class consists of workplaces predominantly engaged in growing or sun-drying plantation fruit. Exclusions/References: Workplaces predominantly engaged in drying (except sun-drying) or otherwise preserving fruit are included in Class C2131L.</p> <p style="text-align: center;">Predominant Activities</p> <table> <tr> <td>Bananas growing</td> <td>Pineapples growing</td> </tr> <tr> <td>Coconuts growing</td> <td>Plantation fruit growing n.e.c.</td> </tr> <tr> <td>Passionfruit growing</td> <td>Plantation fruit sun-drying</td> </tr> <tr> <td>Pawpaws growing</td> <td></td> </tr> </table>	Bananas growing	Pineapples growing	Coconuts growing	Plantation fruit growing n.e.c.	Passionfruit growing	Plantation fruit sun-drying	Pawpaws growing			
Bananas growing	Pineapples growing										
Coconuts growing	Plantation fruit growing n.e.c.										
Passionfruit growing	Plantation fruit sun-drying										
Pawpaws growing											

SCHEDULE 4 - *continued*

Group Class	Title And Description																																										
A0136L	<p>Orchard and Other Fruit Growing</p> <p>This class consists of workplaces predominantly engaged in growing or sun-drying fruit (except grapes or plantation fruit) or in growing tree nuts.</p> <p>Exclusions/References: Workplaces predominantly engaged in drying (except sun-drying) or otherwise preserving fruit are included in Class C2131L.</p> <p style="text-align: center;">Predominant Activities</p> <table style="width: 100%; border: none;"> <tr> <td style="width: 50%;">Almonds growing</td> <td style="width: 50%;">Loganberries growing</td> </tr> <tr> <td>Apples growing</td> <td>Loquats growing</td> </tr> <tr> <td>Apricots growing</td> <td>Macadamia nuts growing</td> </tr> <tr> <td>Avocados growing</td> <td>Mandarins growing</td> </tr> <tr> <td>Berry fruits growing</td> <td>Mangoes growing</td> </tr> <tr> <td>Cantaloupes growing</td> <td>Melons growing</td> </tr> <tr> <td>Cashew nuts growing</td> <td>Mulberries growing</td> </tr> <tr> <td>Cherries growing</td> <td>Nectarines growing</td> </tr> <tr> <td>Chestnuts growing</td> <td>Olives growing</td> </tr> <tr> <td>Citrus fruit growing</td> <td>Oranges growing</td> </tr> <tr> <td>Cumquats growing</td> <td>Peaches growing</td> </tr> <tr> <td>Custard apples growing</td> <td>Pears growing</td> </tr> <tr> <td>Figs growing</td> <td>Pecan nuts growing</td> </tr> <tr> <td>Fruit growing (except plantation fruit or grapes)</td> <td>Persimmons growing</td> </tr> <tr> <td>Fruit sun-drying (except plantation fruit or grapes)</td> <td>Plums growing</td> </tr> <tr> <td>Gooseberries growing</td> <td>Quinces growing</td> </tr> <tr> <td>Grapefruit growing</td> <td>Raspberries growing</td> </tr> <tr> <td>Lemons growing</td> <td>Strawberries growing</td> </tr> <tr> <td>Limes growing</td> <td>Tree nuts growing</td> </tr> <tr> <td></td> <td>Walnuts growing</td> </tr> <tr> <td></td> <td>Watermelons growing</td> </tr> </table>	Almonds growing	Loganberries growing	Apples growing	Loquats growing	Apricots growing	Macadamia nuts growing	Avocados growing	Mandarins growing	Berry fruits growing	Mangoes growing	Cantaloupes growing	Melons growing	Cashew nuts growing	Mulberries growing	Cherries growing	Nectarines growing	Chestnuts growing	Olives growing	Citrus fruit growing	Oranges growing	Cumquats growing	Peaches growing	Custard apples growing	Pears growing	Figs growing	Pecan nuts growing	Fruit growing (except plantation fruit or grapes)	Persimmons growing	Fruit sun-drying (except plantation fruit or grapes)	Plums growing	Gooseberries growing	Quinces growing	Grapefruit growing	Raspberries growing	Lemons growing	Strawberries growing	Limes growing	Tree nuts growing		Walnuts growing		Watermelons growing
Almonds growing	Loganberries growing																																										
Apples growing	Loquats growing																																										
Apricots growing	Macadamia nuts growing																																										
Avocados growing	Mandarins growing																																										
Berry fruits growing	Mangoes growing																																										
Cantaloupes growing	Melons growing																																										
Cashew nuts growing	Mulberries growing																																										
Cherries growing	Nectarines growing																																										
Chestnuts growing	Olives growing																																										
Citrus fruit growing	Oranges growing																																										
Cumquats growing	Peaches growing																																										
Custard apples growing	Pears growing																																										
Figs growing	Pecan nuts growing																																										
Fruit growing (except plantation fruit or grapes)	Persimmons growing																																										
Fruit sun-drying (except plantation fruit or grapes)	Plums growing																																										
Gooseberries growing	Quinces growing																																										
Grapefruit growing	Raspberries growing																																										
Lemons growing	Strawberries growing																																										
Limes growing	Tree nuts growing																																										
	Walnuts growing																																										
	Watermelons growing																																										
014	VEGETABLES																																										
A0143K	<p>Potato Growing (Excluding Sweet Potatoes)</p> <p>This class consists of workplaces predominantly engaged in growing potatoes (except sweet potatoes).</p> <p>Exclusions/References: Workplaces predominantly engaged in growing sweet potatoes are included in Class A0144L.</p> <p style="text-align: center;">Predominant Activities</p> <table style="width: 100%; border: none;"> <tr> <td style="width: 50%;">Potatoes growing (except sweet potatoes)</td> <td style="width: 50%;">Seed potatoes growing</td> </tr> </table>	Potatoes growing (except sweet potatoes)	Seed potatoes growing																																								
Potatoes growing (except sweet potatoes)	Seed potatoes growing																																										
A0144L	<p>Vegetables Growing (Excluding Potatoes but Including Sweet Potatoes)</p> <p>This class consists of workplaces predominantly engaged in growing vegetables (except potatoes, dry field peas or beans or soybeans) for human consumption.</p> <p>Exclusions/References: Workplaces predominantly engaged: (a) in growing dry field peas or beans or soybeans (for any purpose) are included in Class A0181X; (b) in growing vegetables (except potatoes, dry field peas or beans or soybeans) for seed are included in Class A0195L; and (c) in growing vegetables (except potatoes, dry field peas or beans or soybeans) for fodder are included in Class A0198V.</p>																																										

Sch. 4 WorkCover Insurance Premiums Order (No. 18) 2010/2011

SCHEDULE 4 - continued

Group Class	Title And Description
	Predominant Activities
Aniseed growing	Leeks growing
Artichokes growing	Lettuce growing
Asparagus growing	Marrows growing
Beans growing (except dry field beans or soybeans)	Mint growing
Beetroot growing	Mushrooms growing
Broccoli growing	Onions growing
Brussels sprouts growing	Parsley growing
Cabbages growing	Parsnips growing
Capsicums growing	Peas growing (except dry field peas)
Carrots growing	Peppermint growing
Cauliflowers growing	Peppers growing
Celery growing	Pumpkins growing
Chives growing	Radishes growing
Chokoes growing	Rhubarb growing
Cucumbers growing	Shallots growing
Egg plant growing	Silver beet growing
Endive growing	Spinach growing
French beans growing	Squashes growing
Garlic growing	Swedes growing
Gourds growing	Sweet potatoes growing
Grammas growing	Tomatoes growing
Green peas growing	Turnips growing
Herbs growing n.e.c.	Vegetable growing (except potatoes, dry field peas or beans or soybeans)
Horseradish growing	Zucchini growing

018 CEREAL GRAINS, SHEEP, CATTLE AND PIGS**A0181X Cereal Grains (Including Oilseeds n.e.c. and Dried Field Peas and Beans)**

This class consists of workplaces predominantly engaged in growing cereal grains, oilseeds n.e.c., or dry field peas or beans, for any purpose.

Exclusions/References: Workplaces predominantly engaged: (a) in both grazing or farming sheep and growing cereal grains are included in Class A0182A if neither activity contributes more than four times the other; and (b) in both grazing or farming meat cattle and growing cereal grains are included in Class A0183C if neither activity contributes more than four times the other.

Predominant Activities

Barley growing	Navy beans growing (ie: haricot beans)
Canary seed growing (ie: Phalaris canariensis)	Oats growing
Cereal grains growing	Oilseeds growing n.e.c.
Cow peas growing	Panicum growing
Dry field beans growing	Rapeseed growing
Dry field peas growing (incl. blue or grey peas)	Rice growing
Horsebeans growing	Rye growing
Linseed growing	Safflower growing
Lupins growing	Sesame growing
Maize growing	Setaria growing
Millet growing (except broom millet)	Sorghum growing (except forage sorghum)
Mung beans growing	Soybeans growing
	Sunflower growing
	Wheat growing

SCHEDULE 4 - *continued*

Group Class	Title And Description				
A0182A	<p>Combined Sheep with Cereal Grains</p> <p>This class consists of workplaces predominantly engaged in both grazing, farming or breeding sheep either as owner or lessee of the sheep and growing cereal grains (for any purpose) if neither activity contributes more than four times the other.</p> <p style="text-align: center;">Predominant Activities</p> <table border="0" style="width: 100%;"> <tr> <td style="width: 50%;">Cereal grains growing and sheep grazing, farming or breeding</td> <td style="width: 50%;">Wheat growing and sheep grazing farming or breeding</td> </tr> <tr> <td>Fat lambs raising and cereal grains growing</td> <td></td> </tr> </table>	Cereal grains growing and sheep grazing, farming or breeding	Wheat growing and sheep grazing farming or breeding	Fat lambs raising and cereal grains growing	
Cereal grains growing and sheep grazing, farming or breeding	Wheat growing and sheep grazing farming or breeding				
Fat lambs raising and cereal grains growing					
A0183C	<p>Combined Meat Cattle with Cereal Grains</p> <p>This class consists of workplaces predominantly engaged in both grazing, farming or breeding meat cattle either as owner or lessee of the cattle and growing cereal grains (for any purpose) if neither activity contributes more than four times the other.</p> <p style="text-align: center;">Predominant Activities</p> <table border="0" style="width: 100%;"> <tr> <td style="width: 50%;">Cereal grains growing and meat cattle grazing, farming or breeding</td> <td style="width: 50%;">Wheat growing and meat cattle grazing, farming or breeding</td> </tr> <tr> <td>Meat cattle grazing, farming or breeding and cereal grains growing</td> <td></td> </tr> </table>	Cereal grains growing and meat cattle grazing, farming or breeding	Wheat growing and meat cattle grazing, farming or breeding	Meat cattle grazing, farming or breeding and cereal grains growing	
Cereal grains growing and meat cattle grazing, farming or breeding	Wheat growing and meat cattle grazing, farming or breeding				
Meat cattle grazing, farming or breeding and cereal grains growing					
A0184F	<p>Combined Sheep with Meat Cattle</p> <p>This class consists of workplaces predominantly engaged in both grazing, farming or breeding meat cattle and sheep either as owner or lessee of the animals if neither activity contributes more than four times the other.</p> <p style="text-align: center;">Predominant Activities</p> <table border="0" style="width: 100%;"> <tr> <td style="width: 50%;">Meat cattle and sheep grazing, farming or breeding</td> <td style="width: 50%;">Sheep and meat cattle grazing, farming or breeding</td> </tr> </table>	Meat cattle and sheep grazing, farming or breeding	Sheep and meat cattle grazing, farming or breeding		
Meat cattle and sheep grazing, farming or breeding	Sheep and meat cattle grazing, farming or breeding				
A0185J	<p>Sheep</p> <p>This class consists of workplaces predominantly engaged in grazing, farming or breeding sheep either as owner or lessee of the sheep.</p> <p>Exclusions/References: Workplaces predominantly engaged: (a) in both grazing, farming or breeding sheep and growing cereal grains are included in Class A0182A if neither activity contributes more than four times the other; and (b) in both grazing, farming or breeding sheep and meat cattle are included in Class A0184F if neither activity contributes more than four times the other.</p> <p style="text-align: center;">Predominant Activities</p> <table border="0" style="width: 100%;"> <tr> <td style="width: 50%;">Fat lambs raising</td> <td style="width: 50%;">Wool growing</td> </tr> <tr> <td>Sheep grazing, farming or breeding</td> <td></td> </tr> </table>	Fat lambs raising	Wool growing	Sheep grazing, farming or breeding	
Fat lambs raising	Wool growing				
Sheep grazing, farming or breeding					
A0186K	<p>Meat Cattle (Including Meat Cattle Feedlots)</p> <p>This class consists of workplaces predominantly engaged in grazing, farming or breeding meat cattle, either as owner or lessee of the cattle or in operating meat cattle feedlots.</p> <p>Exclusions/References: Workplaces predominantly engaged: (a) in both grazing, farming or breeding meat cattle and growing cereal grains are included in Class A0183C if neither activity contributes more than four times the other; and (b) in both grazing, farming or breeding meat cattle and sheep are included in Class A0184F if neither activity contributes more than four times the other.</p>				

Sch. 4 WorkCover Insurance Premiums Order (No. 18) 2010/2011

SCHEDULE 4 - continued

Group Class	Title And Description
	Predominant Activities
	Buffaloes, domesticated, grazing Meat cattle grazing, farming or breeding Meat cattle feedlot operation
A0187L	Milk Cattle This class consists of workplaces predominantly engaged in grazing, farming or breeding milk cattle either as owner or lessee of the cattle.
	Predominant Activities
	Dairy farming Milk cattle grazing, farming or breeding
A0188R	Pigs This class consists of workplaces predominantly engaged in farming or breeding pigs either as owner or lessee of the pigs.
	Predominant Activities
	Pig farming or breeding Pig raising (closed house)
019	OTHER AGRICULTURE
A0191C	Sugar Cane Growing This class consists of workplaces predominantly engaged in growing sugar cane.
	Predominant Activities
	Sugar cane growing
A0192F	Peanuts Growing This class consists of workplaces predominantly engaged in growing peanuts.
	Predominant Activities
	Peanuts growing
A0193J	Tobacco Growing This class consists of workplaces predominantly engaged in growing tobacco. Exclusions/References: Workplaces predominantly engaged in redrying tobacco leaf are included in Class C2190L.
	Predominant Activities
	Tobacco growing Tobacco leaf drying
A0194K	Cotton Growing This class consists of workplaces predominantly engaged in growing cotton.
	Predominant Activities
	Cotton growing
A0195L	Nurseries-Growing Plants for Supply This class consists of workplaces predominantly engaged in the growing of ornamental plants, plants for transplanting into gardens (such as seedlings or young fruit trees), bulbs, or flower or vegetable seed (except seed potatoes, or soybeans or dry field peas or beans for seed). Exclusions/References: Workplaces predominantly engaged: (a) in growing dry field peas or beans or soybeans for seed are included in Class A0181X; (b) in growing seed potatoes are included in Class A0143K; and (c) in growing forest nursery stock are included in Class A0304L.

WorkCover Insurance Premiums Order (No. 18) 2010/2011

Sch. 4

SCHEDULE 4 - continued

Group Class	Title And Description
	Predominant Activities
Bulbs growing	Seed, tobacco, growing
Flowers growing	Seed, vegetable, growing
Fruit tree nursery operation	(except seed potatoes, or soybeans or dry
Lawn seed growing	field peas, or beans for seed)
Nursery farm operation (except forest)	Seedlings growing
Nursery stock growing n.e.c.	Turf growing
Ornamental plants growing	Vine stock nursery operation
Seed, flower, growing	
A0197T	Grazing, Farming or Breeding Animals n.e.c.
	This class consists of workplaces predominantly engaged in grazing, farming or breeding animals n.e.c. or in leasing race horses.
	Predominant Activities
Animals grazing, farming or breeding n.e.c.	Goat farming
Apiculture	Horses breeding
Beekeeping	Livestock raising n.e.c.
Birds breeding (except poultry)	Pets breeding
Cats breeding	Rabbit farming
Deer farming	Racehorse leasing
Dogs breeding	Snake farming
Fur skin animals farming	Stud farm (horses)
A0198V	Plant Growing n.e.c.
	This class consists of workplaces predominantly engaged in plant growing n.e.c.
	Predominant Activities
Arrowroot growing	Lavender growing
Bamboo growing	Lucerne growing
Broom millet growing	Mustard growing
Chicory growing	Plants growing n.e.c.
Coffee growing	Ramie growing
Drug plants growing	Seeds growing n.e.c.
Flax growing	Silage production
Fodder production n.e.c.	Sudan grass growing
Forage sorghum growing	Vegetables growing (for fodder; except
Ginger growing	potatoes, dry field peas or beans or
Hay growing n.e.c.	soybeans)
Hops growing	

Sch. 4 WorkCover Insurance Premiums Order (No. 18) 2010/2011SCHEDULE 4 - *continued***DIVISION A : AGRICULTURE, FORESTRY, FISHING AND HUNTING****SUBDIVISION 02 : SERVICES TO AGRICULTURE**

Group Class	Title And Description
020	SERVICES TO AGRICULTURE
A0204C	<p>Sheep Shearing Services This class consists of workplaces predominantly engaged in providing sheep shearing services.</p> <p style="text-align: center;">Predominant Activities</p> <p>Sheep shearing service</p>
A0205F	<p>Aerial Agricultural Services This class consists of workplaces predominantly engaged in providing aerial seeding, crop or pasture dusting or spraying services.</p> <p style="text-align: center;">Predominant Activities</p> <p>Aerial agricultural service n.e.c. Aerial pest control or baiting service Aerial crop spraying or dusting service Aerial seeding service Aerial fertiliser spreading service Helicopter cattle mustering service Aerial pasture spraying or dusting service</p>
A0206J	<p>Services to Agriculture n.e.c. (Including Plant Quarantine and Wool Classing but not Reclassing and Bulk Classing) This class consists of workplaces predominantly engaged in providing services to agriculture n.e.c., including plant quarantine or wool classing services. Exclusions/References: Workplaces predominantly engaged: (a) in manufacturing cleaned or graded seed from seed purchased or transferred in are included in Class C3487V; (b) in providing wool reclassing or bulk classing services are included in Class F4751L; (c) in packing fresh fruit are included in Class F4764X; (d) in providing wool testing services are included in Class I6336R; (e) in providing veterinary, animal hospital or animal quarantine services are included in Class K8190V; and (f) in research in agricultural sciences (including the operation of research farms) are included in Class K8461L. Note: Workplaces of government authorities predominantly engaged in providing agricultural advisory or extension services are included in the appropriate classes in Group 711.</p> <p style="text-align: center;">Predominant Activities</p> <p>Agistment service Noxious weed eradication (agricultural; except aerial) Agricultural services n.e.c. Pest extermination service (agricultural; except aerial) Artificial insemination service Plant quarantine station operation Crop harvesting service Seed cleaning service Dairy herd testing service Seed grading service Fertiliser spreading service (except aerial) Sheep dipping service Fruit picking service Soil conservation service (rural) Grape picking service Sugar cane cutting service Hay baling or pressing service Tailing service Horticultural services n.e.c. Wool classing service (except reclassing or bulk classing) Land clearing service (rural) Livestock dipping service Livestock drafting or droving service Mulesing service</p>

SCHEDULE 4 - *continued*

DIVISION A : AGRICULTURE, FORESTRY, FISHING AND HUNTING

SUBDIVISION 03 : FORESTRY AND LOGGING

Group Class	Title And Description																				
030	FORESTRY AND LOGGING																				
A0303K	<p>Logging (Excluding Transportation) This class consists of workplaces predominantly engaged in felling trees, or hewing or rough shaping mine timbers, posts, railway sleepers, etc. Exclusions/References: Workplaces predominantly engaged in transporting logs to sawmills are included in the appropriate class of Group 511.</p> <p style="text-align: center;">Predominant Activities</p> <table style="width: 100%; border: none;"> <tr> <td style="width: 50%;">Firewood cutting (forest)</td> <td style="width: 50%;">Railway sleepers hewing (forest)</td> </tr> <tr> <td>Logging</td> <td>Timber felling</td> </tr> <tr> <td>Mine timbers hewing (forest)</td> <td>Tree felling</td> </tr> <tr> <td>Posts shaping (forest)</td> <td></td> </tr> </table>	Firewood cutting (forest)	Railway sleepers hewing (forest)	Logging	Timber felling	Mine timbers hewing (forest)	Tree felling	Posts shaping (forest)													
Firewood cutting (forest)	Railway sleepers hewing (forest)																				
Logging	Timber felling																				
Mine timbers hewing (forest)	Tree felling																				
Posts shaping (forest)																					
A0304L	<p>Forestry and Service to Forestry (Excluding Logging and Firefighting Services) This class consists of workplaces predominantly engaged in the operation, maintenance or protection (except the provision of fire-fighting services) of forests or forest plantations, in afforestation, in gathering forest products (except logs), in operating forest nurseries or in providing forestry services. Exclusions/References: Workplaces predominantly engaged: (a) in logging operations are included in Class A0303K; and (b) in providing bush or forest fire-fighting services are included in Class K8494J.</p> <p style="text-align: center;">Predominant Activities</p> <table style="width: 100%; border: none;"> <tr> <td style="width: 50%;">Afforestation</td> <td style="width: 50%;">Insect extermination service (forestry; except aerial)</td> </tr> <tr> <td>Bark gathering</td> <td>Leaf gathering</td> </tr> <tr> <td>Eucalyptus leaf gathering</td> <td>Nursery, forest, operation</td> </tr> <tr> <td>Eucalyptus oil distilling (forest)</td> <td>Pest extermination service (forestry; except aerial)</td> </tr> <tr> <td>Forest maintenance</td> <td>Pine plantation maintenance</td> </tr> <tr> <td>Forest nursery operation</td> <td>Reafforestation</td> </tr> <tr> <td>Forest plantation maintenance</td> <td>Timber tracts maintenance</td> </tr> <tr> <td>Forest products gathering (except logs)</td> <td></td> </tr> <tr> <td>Forestry services n.e.c.</td> <td></td> </tr> <tr> <td>Gum gathering</td> <td></td> </tr> </table>	Afforestation	Insect extermination service (forestry; except aerial)	Bark gathering	Leaf gathering	Eucalyptus leaf gathering	Nursery, forest, operation	Eucalyptus oil distilling (forest)	Pest extermination service (forestry; except aerial)	Forest maintenance	Pine plantation maintenance	Forest nursery operation	Reafforestation	Forest plantation maintenance	Timber tracts maintenance	Forest products gathering (except logs)		Forestry services n.e.c.		Gum gathering	
Afforestation	Insect extermination service (forestry; except aerial)																				
Bark gathering	Leaf gathering																				
Eucalyptus leaf gathering	Nursery, forest, operation																				
Eucalyptus oil distilling (forest)	Pest extermination service (forestry; except aerial)																				
Forest maintenance	Pine plantation maintenance																				
Forest nursery operation	Reafforestation																				
Forest plantation maintenance	Timber tracts maintenance																				
Forest products gathering (except logs)																					
Forestry services n.e.c.																					
Gum gathering																					

Sch. 4 *WorkCover Insurance Premiums Order (No. 18) 2010/2011*SCHEDULE 4 - *continued***DIVISION A : AGRICULTURE, FORESTRY, FISHING AND HUNTING****SUBDIVISION 04 : FISHING AND HUNTING**

Group Class	Title And Description				
043	FISHING				
A0431C	<p>Rock Lobster Fishing (Including Fishing Boat Lease, Hire and Charter Except on a Financial Service Basis)</p> <p>This class consists of workplaces predominantly engaged in catching rock lobsters from ocean or coastal waters or in operating vessels used in both catching and processing rock lobsters.</p> <p>Exclusions/References: Workplaces predominantly engaged: (a) in operating vessels used only in processing rock lobsters are included in Class C2174L; and (b) in wholesaling fresh or frozen rock lobsters are included in Class F4763W.</p> <p style="text-align: center;">Predominant Activities</p> <table style="width: 100%; border: none;"> <tr> <td style="width: 50%;">Crayfish, saltwater, fishing</td> <td style="width: 50%;">Rock lobster fishing</td> </tr> <tr> <td>Fishing boat lease, hire or charter (for commercial rock lobster fishing; except on a financial service basis)</td> <td>Rock lobster fishing and processing (aboard vessel at sea)</td> </tr> </table>	Crayfish, saltwater, fishing	Rock lobster fishing	Fishing boat lease, hire or charter (for commercial rock lobster fishing; except on a financial service basis)	Rock lobster fishing and processing (aboard vessel at sea)
Crayfish, saltwater, fishing	Rock lobster fishing				
Fishing boat lease, hire or charter (for commercial rock lobster fishing; except on a financial service basis)	Rock lobster fishing and processing (aboard vessel at sea)				
A0432F	<p>Prawn Fishing (Including Fishing Boat Lease, Hire and Charter Except on a Financial Service Basis)</p> <p>This class consists of workplaces predominantly engaged in catching prawns from ocean or coastal waters or in operating vessels used in both catching and processing prawns.</p> <p>Exclusions/References: Workplaces predominantly engaged: (a) in operating vessels used only in processing prawns are included in Class C2174L; and (b) in wholesaling fresh or frozen prawns are included in Class F4763W.</p> <p style="text-align: center;">Predominant Activities</p> <table style="width: 100%; border: none;"> <tr> <td style="width: 50%;">Fishing boat lease, hire or charter (for commercial prawn fishing; except on a financial service basis)</td> <td style="width: 50%;">Prawn fishing Prawn fishing and processing (aboard vessel at sea)</td> </tr> </table>	Fishing boat lease, hire or charter (for commercial prawn fishing; except on a financial service basis)	Prawn fishing Prawn fishing and processing (aboard vessel at sea)		
Fishing boat lease, hire or charter (for commercial prawn fishing; except on a financial service basis)	Prawn fishing Prawn fishing and processing (aboard vessel at sea)				
A0433J	<p>Ocean and Coastal Fishing n.e.c.</p> <p>This class consists of workplaces predominantly engaged in ocean or coastal water fishing n.e.c. or in operating vessels used in both catching or taking ocean or coastal water fishery products n.e.c. and processing those products on board.</p> <p>Exclusions/References: Workplaces predominantly engaged: (a) in operating vessels used only in processing whales are included in Class C2140R; and (b) in operating vessels used only in processing fish or fishery products n.e.c. are included in Class C2174L.</p>				

WorkCover Insurance Premiums Order (No. 18) 2010/2011

Sch. 4

SCHEDULE 4 - continued

Group Class	Title And Description		
	Predominant Activities		
	<table style="width: 100%; border: none;"> <tr> <td style="width: 50%; vertical-align: top;"> Abalone fishing Australian salmon fishing Australian salmon fishing and processing (aboard vessel at sea) Beche-de-mer fishing Bream fishing Crabs, saltwater, fishing Crustaceans, saltwater, fishing (except crayfish, lobsters or prawns) Crustaceans fishing and processing (aboard vessel at sea; except crayfish, lobsters or prawns) Cuttlefish fishing Fishing boat lease, hire or charter (for commercial ocean and coastal fishing n.e.c.; except on a financial service basis) Flathead fishing Garfish fishing Mackerel fishing Molluscs fishing and processing (aboard vessel at sea) Molluscs, saltwater, fishing (except from cultivated oyster beds) Morwong fishing Mullet fishing </td> <td style="width: 50%; vertical-align: top;"> Mussels fishing Ocean or coastal water fishery products fishing and processing (aboard vessel at sea; except crayfish, lobsters or prawns) Ocean or coastal water fishing n.e.c. Octopus fishing Oyster fishing (except from cultivated oyster beds) Oyster shell gathering Pearling (except pearl oyster farming) Scallops dredging Seaweed gathering Shark fishing Snapper fishing Snoek fishing (i.e. barracouta) Sponges gathering Trepang fishing Trochus shell fishing Tuna fishing Tuna fishing and processing (aboard vessel at sea) Turtle hunting Whaling Whiting fishing </td> </tr> </table>	Abalone fishing Australian salmon fishing Australian salmon fishing and processing (aboard vessel at sea) Beche-de-mer fishing Bream fishing Crabs, saltwater, fishing Crustaceans, saltwater, fishing (except crayfish, lobsters or prawns) Crustaceans fishing and processing (aboard vessel at sea; except crayfish, lobsters or prawns) Cuttlefish fishing Fishing boat lease, hire or charter (for commercial ocean and coastal fishing n.e.c.; except on a financial service basis) Flathead fishing Garfish fishing Mackerel fishing Molluscs fishing and processing (aboard vessel at sea) Molluscs, saltwater, fishing (except from cultivated oyster beds) Morwong fishing Mullet fishing	Mussels fishing Ocean or coastal water fishery products fishing and processing (aboard vessel at sea; except crayfish, lobsters or prawns) Ocean or coastal water fishing n.e.c. Octopus fishing Oyster fishing (except from cultivated oyster beds) Oyster shell gathering Pearling (except pearl oyster farming) Scallops dredging Seaweed gathering Shark fishing Snapper fishing Snoek fishing (i.e. barracouta) Sponges gathering Trepang fishing Trochus shell fishing Tuna fishing Tuna fishing and processing (aboard vessel at sea) Turtle hunting Whaling Whiting fishing
Abalone fishing Australian salmon fishing Australian salmon fishing and processing (aboard vessel at sea) Beche-de-mer fishing Bream fishing Crabs, saltwater, fishing Crustaceans, saltwater, fishing (except crayfish, lobsters or prawns) Crustaceans fishing and processing (aboard vessel at sea; except crayfish, lobsters or prawns) Cuttlefish fishing Fishing boat lease, hire or charter (for commercial ocean and coastal fishing n.e.c.; except on a financial service basis) Flathead fishing Garfish fishing Mackerel fishing Molluscs fishing and processing (aboard vessel at sea) Molluscs, saltwater, fishing (except from cultivated oyster beds) Morwong fishing Mullet fishing	Mussels fishing Ocean or coastal water fishery products fishing and processing (aboard vessel at sea; except crayfish, lobsters or prawns) Ocean or coastal water fishing n.e.c. Octopus fishing Oyster fishing (except from cultivated oyster beds) Oyster shell gathering Pearling (except pearl oyster farming) Scallops dredging Seaweed gathering Shark fishing Snapper fishing Snoek fishing (i.e. barracouta) Sponges gathering Trepang fishing Trochus shell fishing Tuna fishing Tuna fishing and processing (aboard vessel at sea) Turtle hunting Whaling Whiting fishing		
A0434K	<p>Oyster Farming, Inland Fishing and Services to Fishing n.e.c. This class consists of workplaces predominantly engaged in oyster farming, cultivating marine life, inland water fishing or providing services to fishing n.e.c.</p> <p style="text-align: center;">Predominant Activities</p> <table style="width: 100%; border: none;"> <tr> <td style="width: 50%; vertical-align: top;"> Crayfish, freshwater, fishing Crustaceans breeding or farming Eels, freshwater, fishing English perch fishing Fish breeding or farming Fish hatchery operation Fishing boat lease, hire or charter (for inland fishing; except on a financial services basis) Fishing (freshwater) </td> <td style="width: 50%; vertical-align: top;"> Golden perch fishing Goldfish breeding Molluscs breeding or farming Murray cod fishing Oyster farming Pearl oyster farming Services to fishing n.e.c. Trout farming Whitebait, freshwater, fishing Yabbie fishing or farming </td> </tr> </table>	Crayfish, freshwater, fishing Crustaceans breeding or farming Eels, freshwater, fishing English perch fishing Fish breeding or farming Fish hatchery operation Fishing boat lease, hire or charter (for inland fishing; except on a financial services basis) Fishing (freshwater)	Golden perch fishing Goldfish breeding Molluscs breeding or farming Murray cod fishing Oyster farming Pearl oyster farming Services to fishing n.e.c. Trout farming Whitebait, freshwater, fishing Yabbie fishing or farming
Crayfish, freshwater, fishing Crustaceans breeding or farming Eels, freshwater, fishing English perch fishing Fish breeding or farming Fish hatchery operation Fishing boat lease, hire or charter (for inland fishing; except on a financial services basis) Fishing (freshwater)	Golden perch fishing Goldfish breeding Molluscs breeding or farming Murray cod fishing Oyster farming Pearl oyster farming Services to fishing n.e.c. Trout farming Whitebait, freshwater, fishing Yabbie fishing or farming		
044	HUNTING AND TRAPPING		
A0440F	<p>Hunting and Trapping This class consists of workplaces predominantly engaged in hunting or trapping animals, birds or reptiles.</p> <p style="text-align: center;">Predominant Activities</p> <table style="width: 100%; border: none;"> <tr> <td style="width: 50%; vertical-align: top;"> Bird trapping Buffaloes hunting Crocodiles hunting Dingoes hunting Fur skin animals hunting or trapping </td> <td style="width: 50%; vertical-align: top;"> Kangaroos hunting Mutton birds catching Rabbits hunting or trapping Snakes catching </td> </tr> </table>	Bird trapping Buffaloes hunting Crocodiles hunting Dingoes hunting Fur skin animals hunting or trapping	Kangaroos hunting Mutton birds catching Rabbits hunting or trapping Snakes catching
Bird trapping Buffaloes hunting Crocodiles hunting Dingoes hunting Fur skin animals hunting or trapping	Kangaroos hunting Mutton birds catching Rabbits hunting or trapping Snakes catching		

Sch. 4 *WorkCover Insurance Premiums Order (No. 18) 2010/2011*SCHEDULE 4 - *continued***DIVISION B : MINING**

1. This Division includes all workplaces predominantly engaged in “mining”, in mineral exploration on own account, in the provision of a wide variety of services to mining and mineral exploration on a contract or fee basis, as well as mining workplaces under development. The term “mining” is used here in the broad sense to include the extraction of minerals occurring naturally as solids such as coal and ores, liquids such as crude petroleum, or gases such as natural gas by such processes as underground or open-cut mining, dredging, quarrying, the operation of wells or evaporation pans, or by recovery from ore dumps or railings.
2. Workplaces predominantly engaged in dressing or beneficiating ores or other minerals by crushing, milling, screening, washing, flotation or other, including chemical beneficiation, processes, or predominantly engaged in briquetting or iron ore pelletising are included in this Division. These activities are generally carried out at or near mine sites as an integral part of mining operations and are therefore regarded as predominant to this Division. Natural gas absorption, purifying and similar treatment plants are also included in this Division.
3. Excluded from this Division are workplaces predominantly engaged in refining or smelting of minerals or ores (other than preliminary smelting of gold), or in the manufacture of such products of mineral origin as coke, cement or fertilisers.
4. Workplaces which are predominantly engaged in undertaking mineral exploration on own account, ie: workplaces classifiable to the classes in Group 161, cannot be classified, as is usual in the case of other workplaces, on the basis of their gross receipts. Instead their classification will be determined, where possible, on the basis of their gross expenditures.

SCHEDULE 4 - *continued*

DIVISION B : MINING

SUBDIVISION 11 : METALLIC MINERALS

Group Class	Title And Description						
111	FERROUS METAL ORES						
B1111K	<p>Iron Ores Mining, Dressing or Beneficiating (Excluding Pelletising and Agglomerating)</p> <p>This class consists of workplaces predominantly engaged in mining iron ores including limonite, magnetite or other iron oxides, or in dressing or beneficiating (except pelletising or agglomerating) such ores.</p> <p>Exclusions/References: Workplaces predominantly engaged in iron ore pelletising or agglomerating are included in Class B1112L.</p> <p style="text-align: center;">Predominant Activities</p> <table> <tr> <td>Haematite mining</td> <td>Iron oxides mining</td> </tr> <tr> <td>Iron ores beneficiating or dressing (except pelletising or agglomerating)</td> <td>Limonite mining</td> </tr> <tr> <td>Iron ores mining</td> <td>Magnetite mining</td> </tr> </table>	Haematite mining	Iron oxides mining	Iron ores beneficiating or dressing (except pelletising or agglomerating)	Limonite mining	Iron ores mining	Magnetite mining
Haematite mining	Iron oxides mining						
Iron ores beneficiating or dressing (except pelletising or agglomerating)	Limonite mining						
Iron ores mining	Magnetite mining						
B1112L	<p>Iron Ore Pelletising or Agglomerating</p> <p>This class consists of workplaces predominantly engaged in pelletising or agglomerating iron ores.</p> <p>Exclusions/References: Workplaces predominantly engaged in dressing or beneficiating iron ores (except iron ore pelletising or agglomerating) are included in Class B1111K.</p> <p style="text-align: center;">Predominant Activities</p> <table> <tr> <td>Iron ore agglomerating</td> <td>Iron ore pelletising</td> </tr> </table>	Iron ore agglomerating	Iron ore pelletising				
Iron ore agglomerating	Iron ore pelletising						
112	NON-FERROUS MINERAL ORES						
B1121R	<p>Bauxite Mining, Dressing or Beneficiating</p> <p>This class consists of workplaces predominantly engaged in mining bauxite or other aluminium ores, or in dressing or beneficiating such ores.</p> <p>Exclusions/References: Workplaces predominantly engaged in the production of alumina are included in Class C2953X.</p> <p style="text-align: center;">Predominant Activities</p> <table> <tr> <td>Aluminium ores mining</td> <td>Bauxite mining</td> </tr> <tr> <td>Bauxite calcination</td> <td></td> </tr> </table>	Aluminium ores mining	Bauxite mining	Bauxite calcination			
Aluminium ores mining	Bauxite mining						
Bauxite calcination							
B1122T	<p>Copper Ores Mining (Including Copper-Gold Ores) Dressing or Beneficiating</p> <p>This class consists of workplaces predominantly engaged in mining copper ores, copper-gold ores, or oxidised copper ores for fertilisers, or in dressing or beneficiating such ores.</p> <p style="text-align: center;">Predominant Activities</p> <table> <tr> <td>Chalcopyrite mining</td> <td>Copper ores beneficiating or dressing</td> </tr> <tr> <td>Copper-gold ores beneficiating or dressing</td> <td>Copper ores mining</td> </tr> <tr> <td>Copper-gold ores mining</td> <td>Cuprite mining</td> </tr> </table>	Chalcopyrite mining	Copper ores beneficiating or dressing	Copper-gold ores beneficiating or dressing	Copper ores mining	Copper-gold ores mining	Cuprite mining
Chalcopyrite mining	Copper ores beneficiating or dressing						
Copper-gold ores beneficiating or dressing	Copper ores mining						
Copper-gold ores mining	Cuprite mining						

Sch. 4 WorkCover Insurance Premiums Order (No. 18) 2010/2011

SCHEDULE 4 - continued

Group Class	Title And Description												
B1123V	<p>Gold Ores Mining, Dressing, Beneficiating or Preliminary Smelting This class consists of workplaces predominantly engaged in mining gold ores, or in dressing, beneficiating or preliminary smelting of gold ores. Exclusions/References: Workplaces predominantly engaged in mining or beneficiating copper-gold are included in Class B1122T.</p> <p style="text-align: center;">Predominant Activities</p> <table> <tr> <td>Alluvial gold mining</td> <td>Gold ores dressing or beneficiating</td> </tr> <tr> <td>Gold bullion production</td> <td>Gold ores preliminary smelting</td> </tr> <tr> <td>Gold dredging</td> <td>Gold washing or sluicing</td> </tr> <tr> <td>Gold mining</td> <td></td> </tr> </table>	Alluvial gold mining	Gold ores dressing or beneficiating	Gold bullion production	Gold ores preliminary smelting	Gold dredging	Gold washing or sluicing	Gold mining					
Alluvial gold mining	Gold ores dressing or beneficiating												
Gold bullion production	Gold ores preliminary smelting												
Gold dredging	Gold washing or sluicing												
Gold mining													
B1124W	<p>Mineral Sands Mining, Dressing or Beneficiating This class consists of workplaces predominantly engaged in mining mineral sands, or in dressing or beneficiating mineral sands.</p> <p style="text-align: center;">Predominant Activities</p> <table> <tr> <td>Ilmenite mining</td> <td>Monazite mining</td> </tr> <tr> <td>Leucoxene mining</td> <td>Rutile mining</td> </tr> <tr> <td>Mineral sands beneficiating or dressing</td> <td>Titanium ores mining</td> </tr> <tr> <td>Mineral sands mining</td> <td>Zircon mining</td> </tr> </table>	Ilmenite mining	Monazite mining	Leucoxene mining	Rutile mining	Mineral sands beneficiating or dressing	Titanium ores mining	Mineral sands mining	Zircon mining				
Ilmenite mining	Monazite mining												
Leucoxene mining	Rutile mining												
Mineral sands beneficiating or dressing	Titanium ores mining												
Mineral sands mining	Zircon mining												
B1125X	<p>Nickel Ores Mining, Dressing or Beneficiating This class consists of workplaces predominantly engaged in mining nickel ores, or in dressing or beneficiating such ores.</p> <p style="text-align: center;">Predominant Activities</p> <table> <tr> <td>Nickel ores beneficiating or dressing</td> <td>Nickel ores mining</td> </tr> </table>	Nickel ores beneficiating or dressing	Nickel ores mining										
Nickel ores beneficiating or dressing	Nickel ores mining												
B1126A	<p>Silver-Lead-Zinc Ores Mining, Dressing or Beneficiating This class consists of workplaces predominantly engaged in mining silver, lead or zinc ores, or in dressing or beneficiating such ores.</p> <p style="text-align: center;">Predominant Activities</p> <table> <tr> <td>Argentite mining</td> <td>Silver ores beneficiating or dressing</td> </tr> <tr> <td>Galena mining</td> <td>Silver ores mining</td> </tr> <tr> <td>Lead ores beneficiating or dressing</td> <td>Sphalerite mining</td> </tr> <tr> <td>Lead ores mining</td> <td>Zinc blende mining</td> </tr> <tr> <td>Silver-lead-zinc ores beneficiating or dressing</td> <td>Zinc ores beneficiating or dressing</td> </tr> <tr> <td>Silver-lead-zinc ores mining</td> <td>Zinc ores mining</td> </tr> </table>	Argentite mining	Silver ores beneficiating or dressing	Galena mining	Silver ores mining	Lead ores beneficiating or dressing	Sphalerite mining	Lead ores mining	Zinc blende mining	Silver-lead-zinc ores beneficiating or dressing	Zinc ores beneficiating or dressing	Silver-lead-zinc ores mining	Zinc ores mining
Argentite mining	Silver ores beneficiating or dressing												
Galena mining	Silver ores mining												
Lead ores beneficiating or dressing	Sphalerite mining												
Lead ores mining	Zinc blende mining												
Silver-lead-zinc ores beneficiating or dressing	Zinc ores beneficiating or dressing												
Silver-lead-zinc ores mining	Zinc ores mining												
B1127C	<p>Tin Ores Mining, Dressing or Beneficiating This class consists of workplaces predominantly engaged in mining tin ores, or in dressing or beneficiating such ores.</p> <p style="text-align: center;">Predominant Activities</p> <table> <tr> <td>Alluvial tin mining</td> <td>Tin ores dredging</td> </tr> <tr> <td>Cassiterite mining</td> <td>Tin ores mining</td> </tr> <tr> <td>Stannite mining</td> <td>Tin pyrites mining</td> </tr> <tr> <td>Tin ores beneficiating</td> <td></td> </tr> </table>	Alluvial tin mining	Tin ores dredging	Cassiterite mining	Tin ores mining	Stannite mining	Tin pyrites mining	Tin ores beneficiating					
Alluvial tin mining	Tin ores dredging												
Cassiterite mining	Tin ores mining												
Stannite mining	Tin pyrites mining												
Tin ores beneficiating													

SCHEDULE 4 - *continued*

Group Class	Title And Description																										
B1129J	<p data-bbox="446 474 1197 510">Non-Ferrous Metal Ores n.e.c. Mining, Dressing or Beneficiating</p> <p data-bbox="446 510 1362 577">This class consists of workplaces predominantly engaged in mining metallic mineral ores n.e.c., or in dressing or beneficiating such ores.</p> <p data-bbox="782 577 1021 609" style="text-align: center;">Predominant Activities</p> <table data-bbox="446 609 1362 990"> <tbody> <tr> <td data-bbox="446 609 670 645">Antimony ores mining</td> <td data-bbox="925 609 1117 645">Osmiridium mining</td> </tr> <tr> <td data-bbox="446 645 670 680">Beryllium ores mining</td> <td data-bbox="925 645 1133 680">Osmium ores mining</td> </tr> <tr> <td data-bbox="446 680 654 716">Bismuth ores mining</td> <td data-bbox="925 680 1133 716">Platinum ores mining</td> </tr> <tr> <td data-bbox="446 716 670 752">Chromium ores mining</td> <td data-bbox="925 716 1165 752">Pyritic ores mining n.e.c.</td> </tr> <tr> <td data-bbox="446 752 606 788">Cinnabar mining</td> <td data-bbox="925 752 1101 788">Pyrolusite mining</td> </tr> <tr> <td data-bbox="446 788 638 824">Cobalt ores mining</td> <td data-bbox="925 788 1165 824">Quicksilver ores mining</td> </tr> <tr> <td data-bbox="446 824 638 860">Iridium ores mining</td> <td data-bbox="925 824 1085 860">Scheelite mining</td> </tr> <tr> <td data-bbox="446 860 638 896">Iron pyrites mining</td> <td data-bbox="925 860 1244 896">Tantalite-columbite ores mining</td> </tr> <tr> <td data-bbox="446 896 686 931">Manganese ores mining</td> <td data-bbox="925 896 1085 931">Tantalite mining</td> </tr> <tr> <td data-bbox="446 931 654 967">Mercury ores mining</td> <td data-bbox="925 931 1133 967">Tantalum ores mining</td> </tr> <tr> <td data-bbox="446 967 702 1003">Metallic ores mining n.e.c.</td> <td data-bbox="925 967 1133 1003">Tungsten ores mining</td> </tr> <tr> <td data-bbox="446 1003 654 1039">Molybdenite mining</td> <td data-bbox="925 1003 1085 1039">Wolfram mining</td> </tr> <tr> <td data-bbox="446 1039 845 1075">Non-ferrous metal ores or dressing n.e.c.</td> <td></td> </tr> </tbody> </table>	Antimony ores mining	Osmiridium mining	Beryllium ores mining	Osmium ores mining	Bismuth ores mining	Platinum ores mining	Chromium ores mining	Pyritic ores mining n.e.c.	Cinnabar mining	Pyrolusite mining	Cobalt ores mining	Quicksilver ores mining	Iridium ores mining	Scheelite mining	Iron pyrites mining	Tantalite-columbite ores mining	Manganese ores mining	Tantalite mining	Mercury ores mining	Tantalum ores mining	Metallic ores mining n.e.c.	Tungsten ores mining	Molybdenite mining	Wolfram mining	Non-ferrous metal ores or dressing n.e.c.	
Antimony ores mining	Osmiridium mining																										
Beryllium ores mining	Osmium ores mining																										
Bismuth ores mining	Platinum ores mining																										
Chromium ores mining	Pyritic ores mining n.e.c.																										
Cinnabar mining	Pyrolusite mining																										
Cobalt ores mining	Quicksilver ores mining																										
Iridium ores mining	Scheelite mining																										
Iron pyrites mining	Tantalite-columbite ores mining																										
Manganese ores mining	Tantalite mining																										
Mercury ores mining	Tantalum ores mining																										
Metallic ores mining n.e.c.	Tungsten ores mining																										
Molybdenite mining	Wolfram mining																										
Non-ferrous metal ores or dressing n.e.c.																											

Sch. 4 WorkCover Insurance Premiums Order (No. 18) 2010/2011

SCHEDULE 4 - *continued*

DIVISION B : MINING

SUBDIVISION 12 : COAL

Group Class	Title And Description				
120	COAL				
B1201R	<p>Black Coal Mining (Including Grading, Washing and Crushing) This class consists of workplaces predominantly engaged in mining bituminous or sub-bituminous coal or in grading, washing or crushing black coal.</p> <p style="text-align: center;">Predominant Activities</p> <table> <tr> <td>Anthracite mining</td> <td>Coal, bituminous or sub-bituminous, mining</td> </tr> <tr> <td>Black coal mining</td> <td>Coal, black, grading, washing or crushing</td> </tr> </table>	Anthracite mining	Coal, bituminous or sub-bituminous, mining	Black coal mining	Coal, black, grading, washing or crushing
Anthracite mining	Coal, bituminous or sub-bituminous, mining				
Black coal mining	Coal, black, grading, washing or crushing				
B1202T	<p>Brown Coal Mining (Including Briquetting Brown Coal) This class consists of workplaces predominantly engaged in mining or in briquetting brown coal.</p> <p style="text-align: center;">Predominant Activities</p> <table> <tr> <td>Brown coal briquetting</td> <td>Lignite mining</td> </tr> <tr> <td>Brown coal mining</td> <td></td> </tr> </table>	Brown coal briquetting	Lignite mining	Brown coal mining	
Brown coal briquetting	Lignite mining				
Brown coal mining					

SCHEDULE 4 - *continued*

DIVISION B : MINING

SUBDIVISION 13 : OIL AND GAS

Group Class	Title And Description																						
130	OIL AND GAS																						
B1300W	<p>Oil and Gas Mining (Including Pipeline Transportation when Integral Part of Operation)</p> <p>This class consists of workplaces predominantly engaged in mining crude oil, natural gas or condensate, or in treating these products to produce stabilised crude oil, purified natural gas or liquefied hydrocarbon gases. Pipeline transportation of crude oil, natural gas or other petroleum products to storage depots or purification plants, undertaken as an integral part of mining operations by workplaces predominantly engaged in mining crude petroleum (including natural gas), is included in this class.</p> <p>Exclusions/References: Workplaces predominantly engaged: (a) in processing natural gas or liquid hydrocarbons for the manufacture of chemicals or fertilisers are included in the appropriate classes of Group 275; and (b) in operating pipelines for the transport of oil, gas, water or other materials on a contract or fee basis are included in Class G5500L.</p> <p>Note: The recovery of liquefied hydrocarbons in conjunction with petroleum refining is predominant to Class C2770J.</p> <p style="text-align: center;">Predominant Activities</p> <table border="0"> <tr> <td>Absorption plant, natural gas, operation</td> <td>LPG, natural, production (except in conjunction with petroleum refining)</td> </tr> <tr> <td>Butane, natural, production (except in conjunction with petroleum refining)</td> <td>Natural gas mining</td> </tr> <tr> <td>Ethane, natural, production (except in conjunction with petroleum refining)</td> <td>Natural gas, purified, production</td> </tr> <tr> <td>Gas, natural, mining</td> <td>Oil, crude, mining</td> </tr> <tr> <td>Hydrocarbons, liquefied, natural, production (except in conjunction with petroleum refining)</td> <td>Oil, crude, stabilising</td> </tr> <tr> <td>Liquefied petroleum gas, natural, production (except in conjunction with petroleum refining)</td> <td>Oil sands mining</td> </tr> <tr> <td>LNG production</td> <td>Oil shale mining</td> </tr> <tr> <td></td> <td>Petroleum, crude, mining</td> </tr> <tr> <td></td> <td>Propane, natural, production (except in conjunction with petroleum refining)</td> </tr> <tr> <td></td> <td>Purifying plant, natural gas, operation</td> </tr> <tr> <td></td> <td>Separation plant, natural gas, operation</td> </tr> </table>	Absorption plant, natural gas, operation	LPG, natural, production (except in conjunction with petroleum refining)	Butane, natural, production (except in conjunction with petroleum refining)	Natural gas mining	Ethane, natural, production (except in conjunction with petroleum refining)	Natural gas, purified, production	Gas, natural, mining	Oil, crude, mining	Hydrocarbons, liquefied, natural, production (except in conjunction with petroleum refining)	Oil, crude, stabilising	Liquefied petroleum gas, natural, production (except in conjunction with petroleum refining)	Oil sands mining	LNG production	Oil shale mining		Petroleum, crude, mining		Propane, natural, production (except in conjunction with petroleum refining)		Purifying plant, natural gas, operation		Separation plant, natural gas, operation
Absorption plant, natural gas, operation	LPG, natural, production (except in conjunction with petroleum refining)																						
Butane, natural, production (except in conjunction with petroleum refining)	Natural gas mining																						
Ethane, natural, production (except in conjunction with petroleum refining)	Natural gas, purified, production																						
Gas, natural, mining	Oil, crude, mining																						
Hydrocarbons, liquefied, natural, production (except in conjunction with petroleum refining)	Oil, crude, stabilising																						
Liquefied petroleum gas, natural, production (except in conjunction with petroleum refining)	Oil sands mining																						
LNG production	Oil shale mining																						
	Petroleum, crude, mining																						
	Propane, natural, production (except in conjunction with petroleum refining)																						
	Purifying plant, natural gas, operation																						
	Separation plant, natural gas, operation																						

Sch. 4 WorkCover Insurance Premiums Order (No. 18) 2010/2011SCHEDULE 4 - *continued***DIVISION B : MINING****SUBDIVISION 14 : CONSTRUCTION MATERIALS**

Group Class	Title And Description				
140	CONSTRUCTION MATERIALS				
B1401J	<p>Sand and Gravel Quarrying (Excluding Silica for Industrial Purposes) This class consists of workplaces predominantly engaged in quarrying sand (except silica for industrial purposes) or gravel, or in washing or screening of sand or gravel. Exclusions/References: Workplaces predominantly engaged: (a) in quarrying, crushing or screening crushed or broken stone are included in Class B1404R; and (b) in quarrying silica for industrial purposes are included in Class B1505A. Note: The quarrying of earth, soil or filling or of other construction materials, if carried out as an integral part of construction operations (ie: involving the same employees and plant in both quarrying and construction operations) is predominant to the appropriate classes in Division E Construction.</p> <p style="text-align: center;">Predominant Activities</p> <table style="width: 100%; border: none;"> <tr> <td style="width: 50%; border: none;">Gravel quarrying, washing or screening (except as an integral part of construction activities)</td> <td style="width: 50%; border: none;">Sand quarrying, washing or screening (except silica for industrial purposes; or as an integral part of construction activities)</td> </tr> <tr> <td style="border: none;">River sand or gravel quarrying, washing or screening (except as an integral part of construction activities)</td> <td style="border: none;"></td> </tr> </table>	Gravel quarrying, washing or screening (except as an integral part of construction activities)	Sand quarrying, washing or screening (except silica for industrial purposes; or as an integral part of construction activities)	River sand or gravel quarrying, washing or screening (except as an integral part of construction activities)	
Gravel quarrying, washing or screening (except as an integral part of construction activities)	Sand quarrying, washing or screening (except silica for industrial purposes; or as an integral part of construction activities)				
River sand or gravel quarrying, washing or screening (except as an integral part of construction activities)					
B1404R	<p>Construction Materials n.e.c. Quarrying, Crushing or Screening (Including Producing Stone Products from Stone Quarried at same Workplace) This class consists of workplaces predominantly engaged in quarrying, crushing or screening crushed or broken stone (including limestone for construction purposes) or in quarrying dimension stone, or construction materials n.e.c., or in producing stone products from stone quarried at the same workplace. Exclusions/References: Workplaces predominantly engaged: (a) in quarrying river gravel are included in Class B1401J; and (b) in quarrying limestone for agricultural or industrial use are included in Class B1501T. Note: The quarrying of earth, soil or filling or of other construction materials, if carried out as an integral part of construction operations (ie: involving the same employees and plant in both quarrying and construction operations), is predominant to the appropriate classes in Division E Construction.</p>				

*WorkCover Insurance Premiums Order (No. 18) 2010/2011***Sch. 4**SCHEDULE 4 - *continued*

Group Class	Title And Description
	Predominant Activities
Aggregate quarrying (except as an integral part of construction activities)	Dimension stone quarrying
Base course materials quarrying (except as an integral part of construction activities)	Earth, soil or filling quarrying (except as an integral part of construction activities)
Blue metal stone quarrying (except as an integral part of construction activities)	Granite quarrying (except as an integral part of construction activities)
Building stone quarrying	Marble quarrying
Construction materials crushing or screening (except as an integral part of construction activities) n.e.c.	Road sub-base or fill quarrying (except as an integral part of construction activities)
Construction materials quarrying (except as an integral part of construction activities) n.e.c.	Sandstone quarrying (except as an integral part of construction activities)
Crushed or broken dolomite, quartz or limestone quarrying (for construction purposes; except as an integral part of construction activities)	Slate quarrying
Crushed or broken stone quarrying (except as an integral part of construction activities)	Stone cutting, dressing, polishing or shaping (using stone quarried at the same workplace)
	Stone products mfg (from stone quarried at the same workplace)
	Stone quarrying (except as an integral part of construction activities) n.e.c.

WorkCover Insurance Premiums Order (No. 18) 2010/2011

Sch. 4

SCHEDULE 4 - *continued*

Group Class	Title And Description																																						
B1505A	<p>Non-Metallic Minerals n.e.c. Mining, Quarrying, Crushing or Screening This class consists of workplaces predominantly engaged in mining or quarrying non-metallic minerals n.e.c., or in treating such minerals by crushing or screening.</p>																																						
	Predominant Activities																																						
	<table> <tbody> <tr> <td>Alabaster mining</td> <td>Magnesite mining</td> </tr> <tr> <td>Alum mining</td> <td>Mica mining</td> </tr> <tr> <td>Alunite mining</td> <td>Mineral pigments mining</td> </tr> <tr> <td>Asbestos mining</td> <td>Non-metallic minerals n.e.c. mining, quarrying, crushing or screening</td> </tr> <tr> <td>Barite mining</td> <td>Ochre mining</td> </tr> <tr> <td>Diamonds mining</td> <td>Opal mining</td> </tr> <tr> <td>Diatomite mining</td> <td>Peat moss cutting</td> </tr> <tr> <td>Dolomite mining n.e.c.</td> <td>Perlite mining</td> </tr> <tr> <td>Emeralds mining</td> <td>Phosphate rock mining</td> </tr> <tr> <td>Felspar quarrying</td> <td>Plumbago mining</td> </tr> <tr> <td>Flint quarrying</td> <td>Pyrophyllite mining</td> </tr> <tr> <td>Fluorspar mining</td> <td>Quartz quarrying n.e.c</td> </tr> <tr> <td>Gemstones quarrying or dredging</td> <td>Silica mining (for industrial purposes)</td> </tr> <tr> <td>Glauconite mining</td> <td>Sillimanite mining</td> </tr> <tr> <td>Graphite mining</td> <td>Steatite mining</td> </tr> <tr> <td>Green sand mining</td> <td>Talc quarrying</td> </tr> <tr> <td>Gypsum mining</td> <td>Vermiculite mining</td> </tr> <tr> <td>Kyanite mining</td> <td>Zeolite mining</td> </tr> <tr> <td>Lithium ore mining</td> <td></td> </tr> </tbody> </table>	Alabaster mining	Magnesite mining	Alum mining	Mica mining	Alunite mining	Mineral pigments mining	Asbestos mining	Non-metallic minerals n.e.c. mining, quarrying, crushing or screening	Barite mining	Ochre mining	Diamonds mining	Opal mining	Diatomite mining	Peat moss cutting	Dolomite mining n.e.c.	Perlite mining	Emeralds mining	Phosphate rock mining	Felspar quarrying	Plumbago mining	Flint quarrying	Pyrophyllite mining	Fluorspar mining	Quartz quarrying n.e.c	Gemstones quarrying or dredging	Silica mining (for industrial purposes)	Glauconite mining	Sillimanite mining	Graphite mining	Steatite mining	Green sand mining	Talc quarrying	Gypsum mining	Vermiculite mining	Kyanite mining	Zeolite mining	Lithium ore mining	
Alabaster mining	Magnesite mining																																						
Alum mining	Mica mining																																						
Alunite mining	Mineral pigments mining																																						
Asbestos mining	Non-metallic minerals n.e.c. mining, quarrying, crushing or screening																																						
Barite mining	Ochre mining																																						
Diamonds mining	Opal mining																																						
Diatomite mining	Peat moss cutting																																						
Dolomite mining n.e.c.	Perlite mining																																						
Emeralds mining	Phosphate rock mining																																						
Felspar quarrying	Plumbago mining																																						
Flint quarrying	Pyrophyllite mining																																						
Fluorspar mining	Quartz quarrying n.e.c																																						
Gemstones quarrying or dredging	Silica mining (for industrial purposes)																																						
Glauconite mining	Sillimanite mining																																						
Graphite mining	Steatite mining																																						
Green sand mining	Talc quarrying																																						
Gypsum mining	Vermiculite mining																																						
Kyanite mining	Zeolite mining																																						
Lithium ore mining																																							

Sch. 4 WorkCover Insurance Premiums Order (No. 18) 2010/2011SCHEDULE 4 - *continued***DIVISION B : MINING****SUBDIVISION 16 : SERVICES TO MINING N.E.C.**

Group Class	Title And Description				
161	MINERAL EXPLORATION (OWN ACCOUNT)				
B1611F	<p>Petroleum Exploration (Own Account) This class consists of workplaces predominantly engaged in exploring for crude petroleum (including natural gas) on their own account (ie: not predominantly on a fee or contract basis for other workplaces). Exclusions/References: Workplaces predominantly engaged: (a) in undertaking general exploration contracts for particular minerals (not merely contracts for specialised exploration services such as the conduct of seismic surveys) or in providing drilling or related services for purposes of mineral exploration and/or exploitation on a contract or fee basis are included in Class B1620J; (b) in providing geological or geophysical surveying services, such as gravimetric or seismic surveys, on a contract or fee basis are included in Class I6335L; and (c) in providing ore testing, assaying or similar laboratory type services on a contract or fee basis are included in Class I6336R.</p> <p style="text-align: center;">Predominant Activities</p> <table style="width: 100%; border: none;"> <tr> <td style="width: 50%;">Exploration for crude petroleum (incl. natural gas; own account)</td> <td style="width: 50%;">Oil, crude, exploration (own account)</td> </tr> <tr> <td>Gas, natural, exploration (own account)</td> <td>Prospecting for crude petroleum (incl. natural gas; own account)</td> </tr> </table>	Exploration for crude petroleum (incl. natural gas; own account)	Oil, crude, exploration (own account)	Gas, natural, exploration (own account)	Prospecting for crude petroleum (incl. natural gas; own account)
Exploration for crude petroleum (incl. natural gas; own account)	Oil, crude, exploration (own account)				
Gas, natural, exploration (own account)	Prospecting for crude petroleum (incl. natural gas; own account)				
B1612J	<p>Mineral Exploration n.e.c. (Own Account) This class consists of workplaces predominantly engaged in exploring for minerals (except for crude petroleum or natural gas) on their own account (ie: not predominantly on a fee or contract basis for other workplaces). Exclusions/References: Workplaces predominantly engaged: (a) in undertaking general exploration contracts for particular minerals (not merely contracts for specialised exploration services such as the conduct of seismic surveys) or in providing drilling or related services for purposes of mineral exploration and/or exploitation on a contract or fee basis are included in Class B1620J; (b) in providing geological or geophysical surveying services, such as gravimetric or seismic surveys, on a contract or fee basis are included in Class I6335L; and (c) in providing ore testing, assaying or similar laboratory type services on a contract or fee basis are included in Class I6336R.</p> <p style="text-align: center;">Predominant Activities</p> <table style="width: 100%; border: none;"> <tr> <td style="width: 50%;">Exploration for minerals (except for crude petroleum or natural gas; own account)</td> <td style="width: 50%;">Prospecting for minerals (except for crude petroleum or natural gas; own account)</td> </tr> </table>	Exploration for minerals (except for crude petroleum or natural gas; own account)	Prospecting for minerals (except for crude petroleum or natural gas; own account)		
Exploration for minerals (except for crude petroleum or natural gas; own account)	Prospecting for minerals (except for crude petroleum or natural gas; own account)				
162	MINING AND EXPLORATION SERVICES N.E.C.				
B1620J	<p>Mining and Exploration Services n.e.c. on a Contract or Fee Basis This class consists of workplaces predominantly engaged in undertaking general exploration contracts for particular minerals (not merely contracts for specialised exploration services such as the conduct of seismic surveys) or in providing drilling or related services n.e.c. on a contract or fee basis for purposes of mineral exploration or exploitation.</p>				

*WorkCover Insurance Premiums Order (No. 18) 2010/2011***Sch. 4**SCHEDULE 4 - *continued*

Group Class	Title And Description
<p>Exclusions/References: Workplaces predominantly engaged: (a) in providing geological or geophysical surveying services on a contract or fee basis are included in Class I6335L; and (b) in providing ore testing, assaying or similar laboratory type services on a contract or fee basis are included in Class I6336R.</p>	
<p>Predominant Activities</p>	
Contract drilling service (for minerals)	Oil or gas field services (contract or fee basis) n.e.c.
Drilling service (for minerals; contract or fee basis)	Prospecting for minerals (contract or fee basis; general contract)
Exploration for minerals (contract or fee basis; general contract)	Services to mining (contract or fee basis) n.e.c.
Mineral exploration service (contract or fee basis) n.e.c.	

Sch. 4*WorkCover Insurance Premiums Order (No. 18) 2010/2011*SCHEDULE 4 - *continued***DIVISION C : MANUFACTURING**

1. This Division includes all workplaces predominantly engaged in manufacturing the various categories of products summarised below.
2. The term 'manufacturing' is used here in the broad sense to relate to the physical or chemical transformation of materials or components into new products, whether the work is performed by power-driven machines or by hand. In addition, repair or re-conditioning of products, unless elsewhere classified, shall be included in this Division and classified to the same classification as the original manufactured product.
3. In the summary which follows below an indication is given (by no means comprehensive) of the treatment of particular repair, installation, blending, assembly, packing, bottling or other activities which are typically carried on outside the scope of this Division in an attempt to more clearly describe the activity contents of this Division.
4. Broadly, then, this Division includes all workplaces predominantly engaged in manufacturing:
 - (a) Food, beverages or tobacco products (Subdivision 21). Excluded are workplaces predominantly engaged in sun-drying fruit, processing fish aboard vessels which also catch fish (these are included in Division A), in washing or packing fresh fruit, pulping or other processing of eggs, bottling wine or spirits, repacking flour, cereal food products, dried fruits or in blending or repacking tea (these are included in Subdivision 47 in Division F). However, milk receiving depots treating milk by grading, testing, filtering or cooling and milk distribution depots predominantly engaged in bulk handling of milk are included in this Subdivision.
 - (b) Textiles, clothing and footwear (Subdivisions 23 and 24) including workplaces predominantly engaged in cotton ginning or other preparation of fibres for further processing. Excluded are workplaces predominantly engaged in making or installing curtains, in mens or womens custom tailoring or dressmaking or in boot and shoe repairing (these are included in Subdivision 48 in Division F) or in installing blinds or laying carpets or other floor coverings (these are included in Division E). Workplaces predominantly engaged in contract packing of textiles, clothing and footwear are included in Division I.
 - (c) Wood products and furniture (Subdivision 25). Excluded are workplaces predominantly engaged in hewing or rough shaping of railway sleepers, posts, etc., in the forest (these are included in Division A) or in fabrication of joinery at construction sites, erecting prefabricated wooden buildings or installing wooden framed windows (these are included in Division E). Workplaces predominantly engaged in contract packing wooden products and furniture are included in Division I.
 - (d) Paper or paper products (Subdivision 26), including workplaces predominantly engaged in publishing or in publishing and printing newspapers, magazines, books, music, maps, etc., or in providing printing trade services, such as electrotyping and bookbinding. Workplaces predominantly engaged in contract packing of paper and paper products are included in Division I.

SCHEDULE 4 - *continued*

- (e) Chemical, plastic, coal, petroleum, glass, clay, cement or other non-metallic mineral products (Subdivisions 27 and 28 and Group 347 in Subdivision 34). Excluded are workplaces predominantly engaged in screening, crushing, dressing or other rudimentary treating of minerals, construction materials, etc., in briquetting coal or in purifying natural gas (these are included in Division B), or in blending lubricating oils and greases or in glazing (these are included in Subdivision 47 in Division F). Workplaces predominantly engaged in plastering, in manufacturing and/or laying of hotmix bituminous paving or in the installation of insulation materials or of bituminous roofing materials are included in Division E. Workplaces predominantly engaged in contract packing of chemical, plastic, glass etc., products are included in Division I.
- (f) Metals and metal products including machinery, transport or other equipment, scientific apparatus, and household appliances (Subdivisions 29, 31, 32 and 33), leather or rubber products, ophthalmic articles, jewellery, sporting equipment, etc. (Groups 345, 346 and 348 in Subdivision 34). Excluded are workplaces predominantly engaged in iron ore pelletising or in dressing or other preliminary treating of metallic ores (these are included in Division B), in repairing motor vehicles (except workplaces predominantly engaged in engine reconditioning – these are included in Division C), most types of household appliances, lawn mowers, marine outboard engines, toys, sporting equipment, photographic equipment, watches, clocks and jewellery, etc., tractors, farm and construction machinery or business machines (these are included in Subdivision 48 in Division F), in the erection or on-site assembly (from prefabricated components) of boilers, industrial furnaces, heavy electrical machinery, metal silos and storage tanks or structural steel, or in the installation of radio or T.V. broadcasting equipment, telephone or telegraph equipment, hot water systems, domestic exhaust fans, heating, refrigeration and air conditioning equipment, fire alarm and sprinkler systems, metal awnings, screens or windows, etc. (these are included in Division E). Workplaces predominantly engaged in contract packing of metal products, tools, household appliances, sporting equipment, etc., are included in Division I.
5. In general the manufacture of parts or components is a predominant activity of the same class as the manufacture of the finished product except where the manufacture of parts or components is specifically shown as a predominant activity of another class.
6. In some instances two or more activities are vertically integrated in the one manufacturing workplace in that the products of one activity are used as materials in the other. In these cases workplaces are generally included in the class to which the final activity is predominant. In some cases, however, the classes have been defined so that certain workplaces are included in the class to which the initial activity is predominant.

Sch. 4 *WorkCover Insurance Premiums Order (No. 18) 2010/2011*SCHEDULE 4 - *continued***DIVISION C : MANUFACTURING****SUBDIVISION 21 : FOOD, BEVERAGES AND TOBACCO**

Group Class	Title And Description																																						
211	MEAT PRODUCTS																																						
C2115L	<p>Meat Products Mfg (Excluding Small Goods and Poultry Products and Including Fertilizers and Meal from Abattoir By-Products and Rendering Tallow)</p> <p>This class consists of workplaces predominantly engaged in slaughtering animals (except poultry), boning, freezing, preserving or packing meat (except poultry), canning meat (except bacon or ham), manufacturing sausage casings, gut materials, fertilisers or meals from abattoir by-products (except from products of poultry slaughtering), or rendering tallow.</p> <p>Exclusions/References: Workplaces predominantly engaged: (a) in slaughtering, dressing, packing (except canning) or freezing poultry are included in Class C2116R; (b) in manufacturing or canning bacon or ham are included in Class C2117T; (c) in manufacturing refined animal oils or fats (except neatsfoot oil) are included in Class C2140R; and (d) in manufacturing musical instrument strings or surgical sutures from animal gut are included in Class C3487V.</p> <p style="text-align: center;">Predominant Activities</p> <table> <tbody> <tr> <td>Abattoir operation (except poultry slaughter house)</td> <td>Meat extracts or essences mfg</td> </tr> <tr> <td>Animal glands packing and freezing</td> <td>Meat mfg (except bacon, ham or uncanned poultry)</td> </tr> <tr> <td>Animal oils or fats, unrefined, mfg</td> <td>Meat or bone meal mfg (except fish, poultry or whale meal)</td> </tr> <tr> <td>Beefburgers, frozen, mfg (except pre-cooked)</td> <td>Meat packing (except poultry)</td> </tr> <tr> <td>Blood and bone fertilisers mfg</td> <td>Meat products mfg (excluding smallgoods and poultry products and including fertilisers and meal from abattoir by-products and rendering tallow)</td> </tr> <tr> <td>Buffalo meat mfg</td> <td>Meats, canned mixed, mfg (incl. canned sausages or camp pie)</td> </tr> <tr> <td>Bungs, caps or weasands mfg</td> <td>Pork, fresh, mfg</td> </tr> <tr> <td>Casings mfg (animal origin)</td> <td>Poultry meat, canned, mfg</td> </tr> <tr> <td>Corned meat canning</td> <td>Rabbit meat mfg</td> </tr> <tr> <td>Frozen meat mfg (except poultry)</td> <td>Sausage casings mfg (animal origin)</td> </tr> <tr> <td>Green hides brining</td> <td>Sausage canning</td> </tr> <tr> <td>Gut materials, hand or machine split, mfg (for further processing)</td> <td>Slaughtering animals (except poultry)</td> </tr> <tr> <td>Kangaroo or wallaby meat mfg</td> <td>Sausage skins mfg (animal origin)</td> </tr> <tr> <td>Knackery operation</td> <td>Surgical gut, partly processed, mfg</td> </tr> <tr> <td>Liver meal mfg (except poultry)</td> <td>Tallow, edible or inedible, rendering (except refining)</td> </tr> <tr> <td>Manures or fertilisers of animal origin mfg (without added chemical fertilisers)</td> <td>Tripe mfg</td> </tr> <tr> <td>Meat boning (except poultry)</td> <td></td> </tr> <tr> <td>Meat, canned, mfg (except bacon or ham)</td> <td></td> </tr> <tr> <td>Meat, dehydrated, mfg (except poultry)</td> <td></td> </tr> </tbody> </table>	Abattoir operation (except poultry slaughter house)	Meat extracts or essences mfg	Animal glands packing and freezing	Meat mfg (except bacon, ham or uncanned poultry)	Animal oils or fats, unrefined, mfg	Meat or bone meal mfg (except fish, poultry or whale meal)	Beefburgers, frozen, mfg (except pre-cooked)	Meat packing (except poultry)	Blood and bone fertilisers mfg	Meat products mfg (excluding smallgoods and poultry products and including fertilisers and meal from abattoir by-products and rendering tallow)	Buffalo meat mfg	Meats, canned mixed, mfg (incl. canned sausages or camp pie)	Bungs, caps or weasands mfg	Pork, fresh, mfg	Casings mfg (animal origin)	Poultry meat, canned, mfg	Corned meat canning	Rabbit meat mfg	Frozen meat mfg (except poultry)	Sausage casings mfg (animal origin)	Green hides brining	Sausage canning	Gut materials, hand or machine split, mfg (for further processing)	Slaughtering animals (except poultry)	Kangaroo or wallaby meat mfg	Sausage skins mfg (animal origin)	Knackery operation	Surgical gut, partly processed, mfg	Liver meal mfg (except poultry)	Tallow, edible or inedible, rendering (except refining)	Manures or fertilisers of animal origin mfg (without added chemical fertilisers)	Tripe mfg	Meat boning (except poultry)		Meat, canned, mfg (except bacon or ham)		Meat, dehydrated, mfg (except poultry)	
Abattoir operation (except poultry slaughter house)	Meat extracts or essences mfg																																						
Animal glands packing and freezing	Meat mfg (except bacon, ham or uncanned poultry)																																						
Animal oils or fats, unrefined, mfg	Meat or bone meal mfg (except fish, poultry or whale meal)																																						
Beefburgers, frozen, mfg (except pre-cooked)	Meat packing (except poultry)																																						
Blood and bone fertilisers mfg	Meat products mfg (excluding smallgoods and poultry products and including fertilisers and meal from abattoir by-products and rendering tallow)																																						
Buffalo meat mfg	Meats, canned mixed, mfg (incl. canned sausages or camp pie)																																						
Bungs, caps or weasands mfg	Pork, fresh, mfg																																						
Casings mfg (animal origin)	Poultry meat, canned, mfg																																						
Corned meat canning	Rabbit meat mfg																																						
Frozen meat mfg (except poultry)	Sausage casings mfg (animal origin)																																						
Green hides brining	Sausage canning																																						
Gut materials, hand or machine split, mfg (for further processing)	Slaughtering animals (except poultry)																																						
Kangaroo or wallaby meat mfg	Sausage skins mfg (animal origin)																																						
Knackery operation	Surgical gut, partly processed, mfg																																						
Liver meal mfg (except poultry)	Tallow, edible or inedible, rendering (except refining)																																						
Manures or fertilisers of animal origin mfg (without added chemical fertilisers)	Tripe mfg																																						
Meat boning (except poultry)																																							
Meat, canned, mfg (except bacon or ham)																																							
Meat, dehydrated, mfg (except poultry)																																							

SCHEDULE 4 - *continued*

Group Class	Title And Description												
C2116R	<p>Poultry Products Mfg (Including Poultry Offal, Meal and Poultry Smallgoods) This class consists of workplaces predominantly engaged in slaughtering, dressing, freezing or packing (except canning) poultry or in manufacturing smallgoods from poultry meat. Exclusions/References: Workplaces predominantly engaged in canning poultry are included in Class C2115L.</p> <p style="text-align: center;">Predominant Activities</p> <table style="width: 100%; border: none;"> <tr> <td style="width: 50%;">Abattoir operation (poultry)</td> <td style="width: 50%;">Poultry meat mfg (except canned)</td> </tr> <tr> <td>Chicken slaughtering or dressing</td> <td>Poultry packing (except canning)</td> </tr> <tr> <td>Croquettes mfg (from poultry meat)</td> <td>Poultry slaughtering or dressing</td> </tr> <tr> <td>Frozen poultry mfg</td> <td>Smallgoods mfg (from poultry meat)</td> </tr> <tr> <td>Meal, poultry offal, mfg</td> <td></td> </tr> </table>	Abattoir operation (poultry)	Poultry meat mfg (except canned)	Chicken slaughtering or dressing	Poultry packing (except canning)	Croquettes mfg (from poultry meat)	Poultry slaughtering or dressing	Frozen poultry mfg	Smallgoods mfg (from poultry meat)	Meal, poultry offal, mfg			
Abattoir operation (poultry)	Poultry meat mfg (except canned)												
Chicken slaughtering or dressing	Poultry packing (except canning)												
Croquettes mfg (from poultry meat)	Poultry slaughtering or dressing												
Frozen poultry mfg	Smallgoods mfg (from poultry meat)												
Meal, poultry offal, mfg													
C2117T	<p>Bacon, Ham and Smallgoods n.e.c. Mfg (Including Rendering Lard) This class consists of workplaces predominantly engaged in manufacturing bacon or ham (including canned bacon or ham), smallgoods (except from poultry meat), or prepared meat products n.e.c. or in rendering lard. Exclusions/References: Workplaces predominantly engaged: (a) in manufacturing smallgoods from poultry meat are included in Class C2116R; (b) in refining lard are included in Class C2140R; and (c) in manufacturing meat paste (including ham paste) are included in Class C2176T.</p> <p style="text-align: center;">Predominant Activities</p> <table style="width: 100%; border: none;"> <tr> <td style="width: 50%;">Bacon, canned, green or smoked, mfg</td> <td style="width: 50%;">Lard rendering (except refining)</td> </tr> <tr> <td>Corned meat mfg (except canned)</td> <td>Meat, cooked, mfg (except poultry)</td> </tr> <tr> <td>Croquettes mfg n.e.c.</td> <td>Meat specialties mfg n.e.c.</td> </tr> <tr> <td>Frankfurts mfg</td> <td>Sausages mfg (except canned or from poultry meat)</td> </tr> <tr> <td>Ham, canned, cooked, green or smoked, mfg</td> <td>Saveloys mfg</td> </tr> <tr> <td>Hamburgers, precooked, mfg</td> <td>Smallgoods mfg n.e.c.</td> </tr> </table>	Bacon, canned, green or smoked, mfg	Lard rendering (except refining)	Corned meat mfg (except canned)	Meat, cooked, mfg (except poultry)	Croquettes mfg n.e.c.	Meat specialties mfg n.e.c.	Frankfurts mfg	Sausages mfg (except canned or from poultry meat)	Ham, canned, cooked, green or smoked, mfg	Saveloys mfg	Hamburgers, precooked, mfg	Smallgoods mfg n.e.c.
Bacon, canned, green or smoked, mfg	Lard rendering (except refining)												
Corned meat mfg (except canned)	Meat, cooked, mfg (except poultry)												
Croquettes mfg n.e.c.	Meat specialties mfg n.e.c.												
Frankfurts mfg	Sausages mfg (except canned or from poultry meat)												
Ham, canned, cooked, green or smoked, mfg	Saveloys mfg												
Hamburgers, precooked, mfg	Smallgoods mfg n.e.c.												
212	MILK PRODUCTS												
C2121J	<p>Liquid Milk and Cream Grading, Filtering, Testing, Chilling or Mfg, Bottling or Cartoning (Including Cultured Buttermilk and Yoghurt) This class consists of workplaces predominantly engaged in grading, filtering, testing or chilling fresh liquid whole milk or cream, or manufacturing, bottling or cartoning pasteurised liquid whole milk, flavoured liquid whole milk, liquid skim milk, cream, sour cream, cultured buttermilk or yoghurt. Exclusions/References: Workplaces predominantly engaged: (a) in manufacturing unsweetened condensed, concentrated or evaporated skim milk or buttermilk are included in Class C2122K; (b) in manufacturing standardised liquid milk are included in Class C2123L; and (c) in manufacturing canned cream or condensed, concentrated or evaporated milk (except unsweetened skim milk or buttermilk) are included in Class C2125T.</p> <p style="text-align: center;">Predominant Activities</p> <table style="width: 100%; border: none;"> <tr> <td style="width: 50%;">Buttermilk, cultured, bottling or cartoning</td> <td style="width: 50%;">Milk, processed liquid, bottling or cartoning (except standardised, condensed, concentrated or evaporated milk, or liquid buttermilk)</td> </tr> <tr> <td>Buttermilk, cultured, mfg</td> <td></td> </tr> <tr> <td>Cream, pasteurised, bottling or cartoning</td> <td></td> </tr> <tr> <td>Cream, pasteurised, mfg (except canned)</td> <td></td> </tr> <tr> <td>Flavoured liquid whole milk bottling or cartoning</td> <td>Milk, processed liquid, mfg (except standardised condensed, concentrated or evaporated milk, or liquid buttermilk)</td> </tr> <tr> <td>Flavoured liquid whole milk mfg</td> <td></td> </tr> </table>	Buttermilk, cultured, bottling or cartoning	Milk, processed liquid, bottling or cartoning (except standardised, condensed, concentrated or evaporated milk, or liquid buttermilk)	Buttermilk, cultured, mfg		Cream, pasteurised, bottling or cartoning		Cream, pasteurised, mfg (except canned)		Flavoured liquid whole milk bottling or cartoning	Milk, processed liquid, mfg (except standardised condensed, concentrated or evaporated milk, or liquid buttermilk)	Flavoured liquid whole milk mfg	
Buttermilk, cultured, bottling or cartoning	Milk, processed liquid, bottling or cartoning (except standardised, condensed, concentrated or evaporated milk, or liquid buttermilk)												
Buttermilk, cultured, mfg													
Cream, pasteurised, bottling or cartoning													
Cream, pasteurised, mfg (except canned)													
Flavoured liquid whole milk bottling or cartoning	Milk, processed liquid, mfg (except standardised condensed, concentrated or evaporated milk, or liquid buttermilk)												
Flavoured liquid whole milk mfg													

Sch. 4 WorkCover Insurance Premiums Order (No. 18) 2010/2011

SCHEDULE 4 - continued

Group Class	Title And Description	
	Milk receipt or distribution depot operation Skim milk, liquid, mfg, bottling or cartoning	Sour cream mfg Yoghurt mfg, bottling or cartoning
C2122K	Butter Mfg (Including Casein, Butter Oil, Ghee, Buttermilk (Not Cultured) and Dried Skim Milk)	
	This class consists of workplaces predominantly engaged in manufacturing butter, casein, anhydrous milk fat (butteroil), clarified butter (ghee), buttermilk (except cultured), or dried skim milk (including unsweetened condensed, concentrated or evaporated skim milk).	
	Predominant Activities	
	Anhydrous milkfat mfg (butteroil) Bottling or cartoning of buttermilk n.e.c. Butter, clarified, mfg (ghee) Butter mfg Butter powder mfg Buttermilk, dried, mfg Buttermilk, liquid, mfg (except cultured) Buttermilk, unsweetened condensed, mfg (incl. concentrated or evaporated)	Casein mfg (except hardened) Skim milk based stock feed, dried protein enriched, mfg Skim milk, dried, mfg Skim milk, unsweetened condensed, mfg (incl. concentrated or evaporated), bottling or cartoning
C2123L	Cheese Mfg (Including Cheese Products and Whey)	
	This class consists of workplaces predominantly engaged in manufacturing cheese, cheese products or whey.	
	Predominant Activities	
	Cheddar cheese mfg Cheese mfg Cheese paste mfg Cheese products mfg n.e.c. Cheese spread mfg Cottage cheese mfg Cream cheese mfg	Grating cheese mfg Processed cheese mfg Soft cheese mfg Standardised liquid milk bottling or cartoning Standardised liquid milk mfg Whey or whey powder mfg
C2124R	Ice Cream and Frozen Confections Mfg (Excluding Ice Cream Mixes and Milk Based Soft Serve Mixes)	
	This class consists of workplaces predominantly engaged in manufacturing ice cream or frozen confections.	
	Exclusions/References: Workplaces predominantly engaged in manufacturing ice cream mixes or milk based soft serve mixes are included in Class C2125T.	
	Predominant Activities	
	Confections, frozen, mfg Ice cream mfg	Milk ices mfg Water ices mfg or fruit ices, frozen, mfg
C2125T	Milk Products n.e.c. Mfg (Including Condensed, Concentrated, Evaporated n.e.c. and Canned Milk and Milk Products)	
	This class consists of workplaces predominantly engaged in manufacturing condensed, concentrated or evaporated milk or milk products (except unsweetened condensed, concentrated or evaporated skim milk or buttermilk), full cream milk powder, infants' and invalids' milk based health beverages in powder form, ice cream mixes, milk based soft serve mixes, canned milk or cream, or milk products n.e.c.	

WorkCover Insurance Premiums Order (No. 18) 2010/2011

Sch. 4

SCHEDULE 4 - *continued*

Group Class	Title And Description																				
	<p>Exclusions/References: Workplaces predominantly engaged in manufacturing unsweetened condensed, concentrated or evaporated skim milk or buttermilk are included in Class C2122K.</p>																				
	<p>Predominant Activities</p>																				
	<table border="0"> <tr> <td data-bbox="454 616 909 672">Baby foods, milk based, mfg (in powder form)</td> <td data-bbox="925 616 1362 672">Milk based mixes mfg (for soft serves or thick shakes)</td> </tr> <tr> <td data-bbox="454 672 909 750">Bottling or cartoning of condensed, concentrated or evaporated milk (except unsweetened skim milk or buttermilk)</td> <td data-bbox="925 672 1362 750">Milk, canned, liquid, mfg Milk, condensed or concentrated, mfg (except unsweetened skim milk or buttermilk)</td> </tr> <tr> <td data-bbox="454 750 909 784">Cream, canned, mfg</td> <td data-bbox="925 750 1362 784">Milk, evaporated, mfg (except unsweetened skim milk or buttermilk)</td> </tr> <tr> <td data-bbox="454 784 909 828">Health beverages, infants or invalids milk based, mfg (in powder form)</td> <td data-bbox="925 784 1362 828">Milk or cream, liquid, canning</td> </tr> <tr> <td data-bbox="454 828 909 862">Ice cream mix, liquid or dried, mfg</td> <td data-bbox="925 828 1362 862">Milk powder, full cream, mfg</td> </tr> <tr> <td data-bbox="454 862 909 896">Lactose mfg</td> <td data-bbox="925 862 1362 896">Milk products mfg n.e.c.</td> </tr> <tr> <td data-bbox="454 896 909 929">Malt extract mfg</td> <td data-bbox="925 896 1362 929">Sugar of milk mfg</td> </tr> <tr> <td data-bbox="454 929 909 963">Malted milk powder mfg</td> <td></td> </tr> <tr> <td data-bbox="454 963 909 996">Milk and coffee mixtures, condensed or concentrated, mfg</td> <td></td> </tr> </table>	Baby foods, milk based, mfg (in powder form)	Milk based mixes mfg (for soft serves or thick shakes)	Bottling or cartoning of condensed, concentrated or evaporated milk (except unsweetened skim milk or buttermilk)	Milk, canned, liquid, mfg Milk, condensed or concentrated, mfg (except unsweetened skim milk or buttermilk)	Cream, canned, mfg	Milk, evaporated, mfg (except unsweetened skim milk or buttermilk)	Health beverages, infants or invalids milk based, mfg (in powder form)	Milk or cream, liquid, canning	Ice cream mix, liquid or dried, mfg	Milk powder, full cream, mfg	Lactose mfg	Milk products mfg n.e.c.	Malt extract mfg	Sugar of milk mfg	Malted milk powder mfg		Milk and coffee mixtures, condensed or concentrated, mfg			
Baby foods, milk based, mfg (in powder form)	Milk based mixes mfg (for soft serves or thick shakes)																				
Bottling or cartoning of condensed, concentrated or evaporated milk (except unsweetened skim milk or buttermilk)	Milk, canned, liquid, mfg Milk, condensed or concentrated, mfg (except unsweetened skim milk or buttermilk)																				
Cream, canned, mfg	Milk, evaporated, mfg (except unsweetened skim milk or buttermilk)																				
Health beverages, infants or invalids milk based, mfg (in powder form)	Milk or cream, liquid, canning																				
Ice cream mix, liquid or dried, mfg	Milk powder, full cream, mfg																				
Lactose mfg	Milk products mfg n.e.c.																				
Malt extract mfg	Sugar of milk mfg																				
Malted milk powder mfg																					
Milk and coffee mixtures, condensed or concentrated, mfg																					
213	<p>FRUIT AND VEGETABLE PRODUCTS</p>																				
C2131L	<p>Fruit Products Mfg (Including Canned, Bottled, Preserved, Quick Frozen and Dried but not Sun-Dried)</p>																				
	<p>This class consists of workplaces predominantly engaged in manufacturing canned, bottled, preserved, quick frozen or dried (except sun-dried) fruit products. This class also includes workplaces predominantly engaged in canning or bottling fruit products.</p>																				
	<p>Exclusions/References: Workplaces predominantly engaged: (a) in sun-drying fruit are included in the appropriate classes of Group 013; (b) in manufacturing, canning, bottling or cartoning fruit juice drinks of less than single strength are included in Class C2185V; and (c) in packing fresh fruit are included in Class F4764X.</p>																				
	<p>Predominant Activities</p>																				
	<table border="0"> <tr> <td data-bbox="454 1400 909 1433">Candied or preserved peel mfg</td> <td data-bbox="925 1400 1362 1433">Fruit products mfg</td> </tr> <tr> <td data-bbox="454 1433 909 1467">Coconut, desiccated, mfg</td> <td data-bbox="925 1433 1362 1467">Fruit pulp, puree or spreads, mfg</td> </tr> <tr> <td data-bbox="454 1467 909 1500">Crystallised or glaze fruit or peel mfg</td> <td data-bbox="925 1467 1362 1500">Fruit salad, canned or bottled, mfg</td> </tr> <tr> <td data-bbox="454 1500 909 1568">Dehydrated or evaporated fruit mfg (except sun-dried)</td> <td data-bbox="925 1500 1362 1568">Fruit salad, fresh, mfg (in plastic containers)</td> </tr> <tr> <td data-bbox="454 1568 909 1601">Fruit, canned or bottled, mfg</td> <td data-bbox="925 1568 1362 1601">Jam canning or bottling</td> </tr> <tr> <td data-bbox="454 1601 909 1635">Fruit canning or bottling</td> <td data-bbox="925 1601 1362 1635">Jam mfg (incl. conserves, jellies or fruit spreads)</td> </tr> <tr> <td data-bbox="454 1635 909 1668">Fruit drying (except sun-drying)</td> <td data-bbox="925 1635 1362 1668">Marmalade mfg</td> </tr> <tr> <td data-bbox="454 1668 909 1702">Fruit, frozen, mfg</td> <td data-bbox="925 1668 1362 1702">Preserved fruit mfg (except sun-dried)</td> </tr> <tr> <td data-bbox="454 1702 909 1758">Fruit juices, single strength or concentrated, canning or bottling</td> <td></td> </tr> <tr> <td data-bbox="454 1758 909 1792">Fruit juices, single strength or concentrated, mfg</td> <td></td> </tr> </table>	Candied or preserved peel mfg	Fruit products mfg	Coconut, desiccated, mfg	Fruit pulp, puree or spreads, mfg	Crystallised or glaze fruit or peel mfg	Fruit salad, canned or bottled, mfg	Dehydrated or evaporated fruit mfg (except sun-dried)	Fruit salad, fresh, mfg (in plastic containers)	Fruit, canned or bottled, mfg	Jam canning or bottling	Fruit canning or bottling	Jam mfg (incl. conserves, jellies or fruit spreads)	Fruit drying (except sun-drying)	Marmalade mfg	Fruit, frozen, mfg	Preserved fruit mfg (except sun-dried)	Fruit juices, single strength or concentrated, canning or bottling		Fruit juices, single strength or concentrated, mfg	
Candied or preserved peel mfg	Fruit products mfg																				
Coconut, desiccated, mfg	Fruit pulp, puree or spreads, mfg																				
Crystallised or glaze fruit or peel mfg	Fruit salad, canned or bottled, mfg																				
Dehydrated or evaporated fruit mfg (except sun-dried)	Fruit salad, fresh, mfg (in plastic containers)																				
Fruit, canned or bottled, mfg	Jam canning or bottling																				
Fruit canning or bottling	Jam mfg (incl. conserves, jellies or fruit spreads)																				
Fruit drying (except sun-drying)	Marmalade mfg																				
Fruit, frozen, mfg	Preserved fruit mfg (except sun-dried)																				
Fruit juices, single strength or concentrated, canning or bottling																					
Fruit juices, single strength or concentrated, mfg																					
C2132R	<p>Vegetable Products and Mixed Meat and Vegetable or Cereal Products Mfg (Including Canned, Bottled, Preserved, Quick Frozen and Dehydrated)</p>																				
	<p>This class consists of workplaces predominantly engaged in manufacturing canned, bottled, preserved, quick frozen or dehydrated vegetable products, (including soups, sauces or pickles) or mixed meat and vegetable or cereal products. This class also includes workplaces predominantly engaged in canning or bottling vegetable products.</p>																				

Sch. 4 WorkCover Insurance Premiums Order (No. 18) 2010/2011

SCHEDULE 4 - continued

Group Class	Title And Description																																
	<p>Exclusions/References: Workplaces predominantly engaged: (a) in manufacturing Worcestershire sauce, or potato crisps or similar snack foods are included in Class C2176T; and (b) in manufacturing wine vinegar are included in Class C2188A.</p> <p style="text-align: center;">Predominant Activities</p> <table> <tr> <td>Baby foods, canned or bottled, mfg (except milk based)</td> <td>Rice preparations, canned, mfg</td> </tr> <tr> <td>Baked beans mfg</td> <td>Sauces mfg (packeted, canned or bottled; except Worcestershire sauce)</td> </tr> <tr> <td>Chilli sauce mfg</td> <td>Sauerkraut mfg</td> </tr> <tr> <td>Chutneys or relishes mfg</td> <td>Soup mfg</td> </tr> <tr> <td>Health, invalid or baby foods mfg (cereal based)</td> <td>Soup, prepared dry, mfg</td> </tr> <tr> <td>Horseradish sauce mfg</td> <td>Spaghetti, canned, mfg</td> </tr> <tr> <td>Ketchup mfg</td> <td>Split peas mfg</td> </tr> <tr> <td>Mixed meat and cereals, canned or bottled, mfg</td> <td>Sweetcorn, canned, mfg</td> </tr> <tr> <td>Mixed meat and vegetables, canned or bottled, mfg</td> <td>Tomato products mfg</td> </tr> <tr> <td>Olives, preserved, mfg</td> <td>Vegetable canning or bottling</td> </tr> <tr> <td>Onions, canned or bottled, mfg</td> <td>Vegetable juices or soups canning or bottling</td> </tr> <tr> <td>Peas, frozen, mfg</td> <td>Vegetable juices or soups mfg</td> </tr> <tr> <td>Pickles mfg</td> <td>Vegetable salads, fresh, mfg (in plastic or similar containers)</td> </tr> <tr> <td>Potato chips (uncooked, temporarily preserved but not frozen) mfg</td> <td>Vegetables, preserved, mfg (incl. canned, dehydrated, dried or quick-frozen)</td> </tr> <tr> <td>Potato shapes mfg (except crisps or flakes)</td> <td>Vegetable products mfg n.e.c.</td> </tr> <tr> <td>Potatoes, canned or bottled, mfg</td> <td>Vinegar mfg (except wine vinegar)</td> </tr> </table>	Baby foods, canned or bottled, mfg (except milk based)	Rice preparations, canned, mfg	Baked beans mfg	Sauces mfg (packeted, canned or bottled; except Worcestershire sauce)	Chilli sauce mfg	Sauerkraut mfg	Chutneys or relishes mfg	Soup mfg	Health, invalid or baby foods mfg (cereal based)	Soup, prepared dry, mfg	Horseradish sauce mfg	Spaghetti, canned, mfg	Ketchup mfg	Split peas mfg	Mixed meat and cereals, canned or bottled, mfg	Sweetcorn, canned, mfg	Mixed meat and vegetables, canned or bottled, mfg	Tomato products mfg	Olives, preserved, mfg	Vegetable canning or bottling	Onions, canned or bottled, mfg	Vegetable juices or soups canning or bottling	Peas, frozen, mfg	Vegetable juices or soups mfg	Pickles mfg	Vegetable salads, fresh, mfg (in plastic or similar containers)	Potato chips (uncooked, temporarily preserved but not frozen) mfg	Vegetables, preserved, mfg (incl. canned, dehydrated, dried or quick-frozen)	Potato shapes mfg (except crisps or flakes)	Vegetable products mfg n.e.c.	Potatoes, canned or bottled, mfg	Vinegar mfg (except wine vinegar)
Baby foods, canned or bottled, mfg (except milk based)	Rice preparations, canned, mfg																																
Baked beans mfg	Sauces mfg (packeted, canned or bottled; except Worcestershire sauce)																																
Chilli sauce mfg	Sauerkraut mfg																																
Chutneys or relishes mfg	Soup mfg																																
Health, invalid or baby foods mfg (cereal based)	Soup, prepared dry, mfg																																
Horseradish sauce mfg	Spaghetti, canned, mfg																																
Ketchup mfg	Split peas mfg																																
Mixed meat and cereals, canned or bottled, mfg	Sweetcorn, canned, mfg																																
Mixed meat and vegetables, canned or bottled, mfg	Tomato products mfg																																
Olives, preserved, mfg	Vegetable canning or bottling																																
Onions, canned or bottled, mfg	Vegetable juices or soups canning or bottling																																
Peas, frozen, mfg	Vegetable juices or soups mfg																																
Pickles mfg	Vegetable salads, fresh, mfg (in plastic or similar containers)																																
Potato chips (uncooked, temporarily preserved but not frozen) mfg	Vegetables, preserved, mfg (incl. canned, dehydrated, dried or quick-frozen)																																
Potato shapes mfg (except crisps or flakes)	Vegetable products mfg n.e.c.																																
Potatoes, canned or bottled, mfg	Vinegar mfg (except wine vinegar)																																
214	MARGARINE AND OILS AND FATS N.E.C. (INCLUDING MARINE OILS, CAKE AND MEAL, COMPOUNDED, BLENDED, REFINED AND HYDROGENATED OILS AND FATS N.E.C.)																																
C2140R	<p>Margarine and Oils and Fats n.e.c. Mfg</p> <p>This class consists of workplaces predominantly engaged in manufacturing crude vegetable or marine oils, fats, cake or meal, margarine, compound cooking oils or fats, blended table or salad oils, or refined or hydrogenated oils or fats n.e.c.</p> <p>Exclusions/References: Workplaces predominantly engaged: (a) in manufacturing unrefined animal oils or fats (except neatsfoot oil) or in rendering tallow are included in Class C2115L; (b) in rendering lard are included in Class C2117T; and (c) in distilling or refining essential oils are included in Class C2768W.</p> <p style="text-align: center;">Predominant Activities</p> <table> <tr> <td>Animal oils, refined, mfg</td> <td>Fish liver oils mfg</td> </tr> <tr> <td>Biscuit oils or fats, blended or emulsified, mfg</td> <td>Fish or other marine animal oils or meal mfg</td> </tr> <tr> <td>Candlenut oil or meal mfg</td> <td>Frying oils or fats, blended or emulsified, mfg</td> </tr> <tr> <td>Castor oil or meal mfg</td> <td>Grape seed oil mfg</td> </tr> <tr> <td>Coconut meal or cake mfg</td> <td>Hydrogenated vegetable oils mfg</td> </tr> <tr> <td>Coconut oil, liquid or solidified, mfg</td> <td>Lard, refined, mfg</td> </tr> <tr> <td>Cod liver oil mfg</td> <td>Linseed oil, meal or cake mfg</td> </tr> <tr> <td>Cooking oils or fats, blended or emulsified, mfg</td> <td>Maize germ oil or meal mfg</td> </tr> <tr> <td>Cotton linters mfg</td> <td>Margarine mfg</td> </tr> <tr> <td>Cotton seed oil, meal or cake mfg</td> <td>Oleo oil or stearine mfg</td> </tr> <tr> <td>Deodorised vegetable oils mfg</td> <td>Olive oil mfg</td> </tr> <tr> <td>Edible oils or fats, blended or emulsified, mfg</td> <td>Palm oil mfg</td> </tr> <tr> <td></td> <td>Peanut oil, meal or cake mfg</td> </tr> </table>	Animal oils, refined, mfg	Fish liver oils mfg	Biscuit oils or fats, blended or emulsified, mfg	Fish or other marine animal oils or meal mfg	Candlenut oil or meal mfg	Frying oils or fats, blended or emulsified, mfg	Castor oil or meal mfg	Grape seed oil mfg	Coconut meal or cake mfg	Hydrogenated vegetable oils mfg	Coconut oil, liquid or solidified, mfg	Lard, refined, mfg	Cod liver oil mfg	Linseed oil, meal or cake mfg	Cooking oils or fats, blended or emulsified, mfg	Maize germ oil or meal mfg	Cotton linters mfg	Margarine mfg	Cotton seed oil, meal or cake mfg	Oleo oil or stearine mfg	Deodorised vegetable oils mfg	Olive oil mfg	Edible oils or fats, blended or emulsified, mfg	Palm oil mfg		Peanut oil, meal or cake mfg						
Animal oils, refined, mfg	Fish liver oils mfg																																
Biscuit oils or fats, blended or emulsified, mfg	Fish or other marine animal oils or meal mfg																																
Candlenut oil or meal mfg	Frying oils or fats, blended or emulsified, mfg																																
Castor oil or meal mfg	Grape seed oil mfg																																
Coconut meal or cake mfg	Hydrogenated vegetable oils mfg																																
Coconut oil, liquid or solidified, mfg	Lard, refined, mfg																																
Cod liver oil mfg	Linseed oil, meal or cake mfg																																
Cooking oils or fats, blended or emulsified, mfg	Maize germ oil or meal mfg																																
Cotton linters mfg	Margarine mfg																																
Cotton seed oil, meal or cake mfg	Oleo oil or stearine mfg																																
Deodorised vegetable oils mfg	Olive oil mfg																																
Edible oils or fats, blended or emulsified, mfg	Palm oil mfg																																
	Peanut oil, meal or cake mfg																																

WorkCover Insurance Premiums Order (No. 18) 2010/2011

Sch. 4

SCHEDULE 4 - *continued*

Group Class	Title And Description												
	<table style="width: 100%; border: none;"> <tr> <td style="width: 50%;">Rape seed oil, meal or cake mfg</td> <td style="width: 50%;">Tobacco seed oil mfg</td> </tr> <tr> <td>Safflower seed oil, meal or cake mfg</td> <td>Tung oil or meal mfg</td> </tr> <tr> <td>Shark oil or meal mfg</td> <td>Vegetable meal mfg</td> </tr> <tr> <td>Soya bean oil, meal or cake mfg</td> <td>Vegetable oils mfg</td> </tr> <tr> <td>Sunflower seed oil, meal or cake mfg</td> <td>Whale oil or meal mfg</td> </tr> <tr> <td>Tallow, refined, mfg</td> <td></td> </tr> </table>	Rape seed oil, meal or cake mfg	Tobacco seed oil mfg	Safflower seed oil, meal or cake mfg	Tung oil or meal mfg	Shark oil or meal mfg	Vegetable meal mfg	Soya bean oil, meal or cake mfg	Vegetable oils mfg	Sunflower seed oil, meal or cake mfg	Whale oil or meal mfg	Tallow, refined, mfg	
Rape seed oil, meal or cake mfg	Tobacco seed oil mfg												
Safflower seed oil, meal or cake mfg	Tung oil or meal mfg												
Shark oil or meal mfg	Vegetable meal mfg												
Soya bean oil, meal or cake mfg	Vegetable oils mfg												
Sunflower seed oil, meal or cake mfg	Whale oil or meal mfg												
Tallow, refined, mfg													
215	FLOUR MILL AND CEREAL FOOD PRODUCTS												
C2151W	<p>Flour Mill Products Mfg (Excluding Cornflour and Rice Flour) This class consists of workplaces predominantly engaged in milling flour (except cornflour or rice flour). Exclusions/References: Workplaces predominantly engaged: (a) in manufacturing cornflour are included in Class C2152X; (b) in manufacturing milled rice, rice flour, meal or offal, hulled or shelled oats, oatmeal for human consumption, prepared cereal breakfast foods or self raising flour are included in Class C2153A; (c) in manufacturing prepared animal or bird foods from cereals, or in manufacturing cereal meal, grain offal or crushed grain for use as fodder (from whole grain, except from rice or rye) are included in Class C2175R; and (d) in repacking flour or cereal foods are included in Class F4769K.</p> <p style="text-align: center;">Predominant Activities</p> <table style="width: 100%; border: none;"> <tr> <td style="width: 50%;">Atta flour mfg</td> <td style="width: 50%;">Rye flour, meal or offal mfg (except prepared breakfast food)</td> </tr> <tr> <td>Barley meal or flour mfg (for human consumption; except prepared breakfast food)</td> <td>Sausage binder or similar meal mfg (from wheat)</td> </tr> <tr> <td>Bran, wheaten, mfg (except prepared breakfast food)</td> <td>Semolina mfg</td> </tr> <tr> <td>Flour mill products mfg (excluding cornflour and rice flour)</td> <td>Wheat germ mfg</td> </tr> <tr> <td>Flour, wheat, mfg (except self raising flour)</td> <td>Wheat meal mfg (for human consumption; except prepared breakfast food)</td> </tr> <tr> <td>Pollard mfg (from wheat, barley or rye)</td> <td></td> </tr> </table>	Atta flour mfg	Rye flour, meal or offal mfg (except prepared breakfast food)	Barley meal or flour mfg (for human consumption; except prepared breakfast food)	Sausage binder or similar meal mfg (from wheat)	Bran, wheaten, mfg (except prepared breakfast food)	Semolina mfg	Flour mill products mfg (excluding cornflour and rice flour)	Wheat germ mfg	Flour, wheat, mfg (except self raising flour)	Wheat meal mfg (for human consumption; except prepared breakfast food)	Pollard mfg (from wheat, barley or rye)	
Atta flour mfg	Rye flour, meal or offal mfg (except prepared breakfast food)												
Barley meal or flour mfg (for human consumption; except prepared breakfast food)	Sausage binder or similar meal mfg (from wheat)												
Bran, wheaten, mfg (except prepared breakfast food)	Semolina mfg												
Flour mill products mfg (excluding cornflour and rice flour)	Wheat germ mfg												
Flour, wheat, mfg (except self raising flour)	Wheat meal mfg (for human consumption; except prepared breakfast food)												
Pollard mfg (from wheat, barley or rye)													
C2152X	<p>Starch, Gluten and Starch Sugars Mfg (Including Arrowroot and Cornflour) This class consists of workplaces predominantly engaged in manufacturing cereal starch, gluten, starch sugars or arrowroot.</p> <p style="text-align: center;">Predominant Activities</p> <table style="width: 100%; border: none;"> <tr> <td style="width: 50%;">Arrowroot mfg</td> <td style="width: 50%;">Glucose mfg</td> </tr> <tr> <td>Cornflour mfg</td> <td>Gluten mfg</td> </tr> <tr> <td>Dextrin mfg</td> <td>Starch mfg</td> </tr> <tr> <td>Dextrose mfg</td> <td>Starch sugars mfg</td> </tr> </table>	Arrowroot mfg	Glucose mfg	Cornflour mfg	Gluten mfg	Dextrin mfg	Starch mfg	Dextrose mfg	Starch sugars mfg				
Arrowroot mfg	Glucose mfg												
Cornflour mfg	Gluten mfg												
Dextrin mfg	Starch mfg												
Dextrose mfg	Starch sugars mfg												
C2153A	<p>Cereal Foods and Baking Mixes Mfg (Including Rice Flour, Pasta, Jelly Crystals and Custard Powder) This class consists of workplaces predominantly engaged in manufacturing prepared cereal breakfast foods, pasta, milled rice, rice flour, meal or offal, hulled or shelled oats, oatmeal for human consumption, self raising flour, prepared baking mixes, jelly crystals or custard powder. Exclusions/References: Workplaces predominantly engaged: (a) in manufacturing prepared animal or bird foods from cereals, or in manufacturing cereal meal, grain offal or crushed grain for use as fodder (from whole grain, except from rice or rye) are included in Class C2175R; and (b) in repacking cereal food products are included in Class F4769K.</p>												

Sch. 4 WorkCover Insurance Premiums Order (No. 18) 2010/2011

SCHEDULE 4 - continued

Group Class	Title And Description																																				
	Predominant Activities																																				
	<table style="width: 100%; border: none;"> <tr> <td style="width: 50%;">Baking mixes, prepared, mfg</td> <td style="width: 50%;">Noodles mfg</td> </tr> <tr> <td>Baking powder mfg</td> <td>Oatmeal mfg (for human consumption)</td> </tr> <tr> <td>Batter mixes mfg</td> <td>Oats, hulled or shelled, mfg</td> </tr> <tr> <td>Bread dough, frozen, mfg</td> <td>Oats, kilned or unkilned, mfg</td> </tr> <tr> <td>Bread mixes, dry, mfg</td> <td>Pasta mfg</td> </tr> <tr> <td>Cake mixes mfg</td> <td>Pastry dough, frozen, mfg</td> </tr> <tr> <td>Cereal breakfast foods, prepared, mfg</td> <td>Pastry mixes mfg</td> </tr> <tr> <td>Cereal foods n.e.c. mfg</td> <td>Pizza mix mfg</td> </tr> <tr> <td>Crumbs mfg (made from cereal food; except biscuit or breadcrumbs)</td> <td>Porridge mfg</td> </tr> <tr> <td>Custard powder mfg</td> <td>Ravioli mfg</td> </tr> <tr> <td>Desserts, prepared, n.e.c. mfg (in dry form)</td> <td>Rice flour, meal or offal mfg</td> </tr> <tr> <td>Farina mfg</td> <td>Rice, polished or unpolished, mfg</td> </tr> <tr> <td>Granulated or rolled breakfast foods mfg</td> <td>Sago mfg</td> </tr> <tr> <td>Jelly crystals mfg</td> <td>Scone mixes mfg</td> </tr> <tr> <td>Macaroni mfg</td> <td>Self-raising flour mfg</td> </tr> <tr> <td>Milled rice mfg</td> <td>Spaghetti mfg (except canned)</td> </tr> <tr> <td>Muesli mfg</td> <td>Tapioca mfg</td> </tr> <tr> <td></td> <td>Vermicelli mfg</td> </tr> </table>	Baking mixes, prepared, mfg	Noodles mfg	Baking powder mfg	Oatmeal mfg (for human consumption)	Batter mixes mfg	Oats, hulled or shelled, mfg	Bread dough, frozen, mfg	Oats, kilned or unkilned, mfg	Bread mixes, dry, mfg	Pasta mfg	Cake mixes mfg	Pastry dough, frozen, mfg	Cereal breakfast foods, prepared, mfg	Pastry mixes mfg	Cereal foods n.e.c. mfg	Pizza mix mfg	Crumbs mfg (made from cereal food; except biscuit or breadcrumbs)	Porridge mfg	Custard powder mfg	Ravioli mfg	Desserts, prepared, n.e.c. mfg (in dry form)	Rice flour, meal or offal mfg	Farina mfg	Rice, polished or unpolished, mfg	Granulated or rolled breakfast foods mfg	Sago mfg	Jelly crystals mfg	Scone mixes mfg	Macaroni mfg	Self-raising flour mfg	Milled rice mfg	Spaghetti mfg (except canned)	Muesli mfg	Tapioca mfg		Vermicelli mfg
Baking mixes, prepared, mfg	Noodles mfg																																				
Baking powder mfg	Oatmeal mfg (for human consumption)																																				
Batter mixes mfg	Oats, hulled or shelled, mfg																																				
Bread dough, frozen, mfg	Oats, kilned or unkilned, mfg																																				
Bread mixes, dry, mfg	Pasta mfg																																				
Cake mixes mfg	Pastry dough, frozen, mfg																																				
Cereal breakfast foods, prepared, mfg	Pastry mixes mfg																																				
Cereal foods n.e.c. mfg	Pizza mix mfg																																				
Crumbs mfg (made from cereal food; except biscuit or breadcrumbs)	Porridge mfg																																				
Custard powder mfg	Ravioli mfg																																				
Desserts, prepared, n.e.c. mfg (in dry form)	Rice flour, meal or offal mfg																																				
Farina mfg	Rice, polished or unpolished, mfg																																				
Granulated or rolled breakfast foods mfg	Sago mfg																																				
Jelly crystals mfg	Scone mixes mfg																																				
Macaroni mfg	Self-raising flour mfg																																				
Milled rice mfg	Spaghetti mfg (except canned)																																				
Muesli mfg	Tapioca mfg																																				
	Vermicelli mfg																																				
216	BREAD, CAKES AND BISCUITS																																				
C2161A	<p>Bread Mfg This class consists of workplaces predominantly engaged in manufacturing bread. Exclusions/References: Workplaces predominantly engaged in manufacturing unleavened bread are included in Class C2163F.</p> <p style="text-align: center;">Predominant Activities</p> <table style="width: 100%; border: none;"> <tr> <td style="width: 50%;">Bread mfg</td> <td style="width: 50%;">Fruit loaf mfg</td> </tr> <tr> <td>Bread rolls mfg</td> <td>Hamburger buns mfg</td> </tr> <tr> <td>Breadcrumbs mfg</td> <td>Rye bread mfg</td> </tr> </table>	Bread mfg	Fruit loaf mfg	Bread rolls mfg	Hamburger buns mfg	Breadcrumbs mfg	Rye bread mfg																														
Bread mfg	Fruit loaf mfg																																				
Bread rolls mfg	Hamburger buns mfg																																				
Breadcrumbs mfg	Rye bread mfg																																				
C2162C	<p>Cakes and Pastries, Pies etc. Mfg (Including Canned and Frozen Bakery Products) This class consists of workplaces predominantly engaged in manufacturing cakes, pastries, pies or similar bakery products (including canned or frozen bakery products). Exclusions/References: Workplaces predominantly engaged in selling cakes or pastries, produced on the same premises, directly to the public are included in Class F4885V.</p> <p style="text-align: center;">Predominant Activities</p> <table style="width: 100%; border: none;"> <tr> <td style="width: 50%;">Cakes, canned, mfg</td> <td style="width: 50%;">Fruit slices, baked, mfg</td> </tr> <tr> <td>Cakes, frozen, mfg</td> <td>Meat pies mfg</td> </tr> <tr> <td>Cakes, iced or decorated, mfg</td> <td>Pastries mfg</td> </tr> <tr> <td>Cakes or pastries mfg</td> <td>Pastries, frozen, mfg</td> </tr> <tr> <td>Crumpets mfg</td> <td>Pastry mfg (except frozen pastry dough)</td> </tr> <tr> <td>Doughnuts mfg</td> <td>Pies mfg</td> </tr> <tr> <td></td> <td>Plum pudding mfg</td> </tr> </table>	Cakes, canned, mfg	Fruit slices, baked, mfg	Cakes, frozen, mfg	Meat pies mfg	Cakes, iced or decorated, mfg	Pastries mfg	Cakes or pastries mfg	Pastries, frozen, mfg	Crumpets mfg	Pastry mfg (except frozen pastry dough)	Doughnuts mfg	Pies mfg		Plum pudding mfg																						
Cakes, canned, mfg	Fruit slices, baked, mfg																																				
Cakes, frozen, mfg	Meat pies mfg																																				
Cakes, iced or decorated, mfg	Pastries mfg																																				
Cakes or pastries mfg	Pastries, frozen, mfg																																				
Crumpets mfg	Pastry mfg (except frozen pastry dough)																																				
Doughnuts mfg	Pies mfg																																				
	Plum pudding mfg																																				
C2163F	<p>Biscuits Mfg (Including Unleavened Bread) This class consists of workplaces predominantly engaged in manufacturing biscuits (including unleavened bread). Exclusions/References: Workplaces predominantly engaged in manufacturing dog biscuits are included in Class C2175R.</p> <p style="text-align: center;">Predominant Activities</p> <table style="width: 100%; border: none;"> <tr> <td style="width: 50%;">Biscuit crumbs mfg</td> <td style="width: 50%;">Rusks mfg</td> </tr> <tr> <td>Biscuits mfg (except dog biscuits)</td> <td>Shortbread biscuits mfg</td> </tr> <tr> <td>Ice cream cones or wafers mfg</td> <td>Unleavened bread mfg</td> </tr> </table>	Biscuit crumbs mfg	Rusks mfg	Biscuits mfg (except dog biscuits)	Shortbread biscuits mfg	Ice cream cones or wafers mfg	Unleavened bread mfg																														
Biscuit crumbs mfg	Rusks mfg																																				
Biscuits mfg (except dog biscuits)	Shortbread biscuits mfg																																				
Ice cream cones or wafers mfg	Unleavened bread mfg																																				

SCHEDULE 4 - *continued*

Group Class	Title And Description																				
217	OTHER FOOD PRODUCTS																				
C2171F	<p>Raw Sugar Mfg (Including Unrefined Sugar and Molasses) This class consists of workplaces predominantly engaged in manufacturing raw or unrefined sugar, or molasses. Exclusions/References: Workplaces predominantly engaged in manufacturing refined sugar, treacle or icing sugar are included in Class C2176T.</p> <p style="text-align: center;">Predominant Activities</p> <table border="0"> <tr> <td>Cane syrup mfg</td> <td>Raw sugar mfg</td> </tr> <tr> <td>Molasses mfg</td> <td>Sugar, unrefined, mfg</td> </tr> </table>	Cane syrup mfg	Raw sugar mfg	Molasses mfg	Sugar, unrefined, mfg																
Cane syrup mfg	Raw sugar mfg																				
Molasses mfg	Sugar, unrefined, mfg																				
C2173K	<p>Sugar Confectionery, Chocolate and Cocoa Products Mfg This class consists of workplaces predominantly engaged in manufacturing sugar confectionery, chocolate or cocoa products. Exclusions/References: Workplaces predominantly engaged in manufacturing chocolate syrup are included in Class C2185V.</p> <p style="text-align: center;">Predominant Activities</p> <table border="0"> <tr> <td>Boiled sweets mfg</td> <td>Cooking chocolate mfg</td> </tr> <tr> <td>Chewing gum mfg</td> <td>Drinking chocolate mfg</td> </tr> <tr> <td>Chocolate mfg</td> <td>Licorice candy mfg</td> </tr> <tr> <td>Chocolate products mfg</td> <td>Marshmallows mfg</td> </tr> <tr> <td>Chocolates mfg</td> <td>Marzipan mfg</td> </tr> <tr> <td>Cocoa butter mfg</td> <td>Nuts, candied, mfg</td> </tr> <tr> <td>Cocoa powder mfg</td> <td>Popcorn, candied, mfg</td> </tr> <tr> <td>Cocoa products mfg</td> <td>Toffees mfg</td> </tr> <tr> <td>Confectionery, sugar, mfg (except crystallised or glaze fruit)</td> <td></td> </tr> </table>	Boiled sweets mfg	Cooking chocolate mfg	Chewing gum mfg	Drinking chocolate mfg	Chocolate mfg	Licorice candy mfg	Chocolate products mfg	Marshmallows mfg	Chocolates mfg	Marzipan mfg	Cocoa butter mfg	Nuts, candied, mfg	Cocoa powder mfg	Popcorn, candied, mfg	Cocoa products mfg	Toffees mfg	Confectionery, sugar, mfg (except crystallised or glaze fruit)			
Boiled sweets mfg	Cooking chocolate mfg																				
Chewing gum mfg	Drinking chocolate mfg																				
Chocolate mfg	Licorice candy mfg																				
Chocolate products mfg	Marshmallows mfg																				
Chocolates mfg	Marzipan mfg																				
Cocoa butter mfg	Nuts, candied, mfg																				
Cocoa powder mfg	Popcorn, candied, mfg																				
Cocoa products mfg	Toffees mfg																				
Confectionery, sugar, mfg (except crystallised or glaze fruit)																					
C2174L	<p>Processed Seafoods Mfg (Including Vessels which Process but do not Catch Seafoods) This class consists of workplaces predominantly engaged in processing fish or other seafoods. This class also includes workplaces predominantly engaged in operating vessels which process but do not catch fish or other seafoods. Exclusions/References: Workplaces predominantly engaged: (a) in operating vessels which both catch and process fish or other seafoods are included in the appropriate classes in Group 043 Fishing; and (b) in cleaning or filleting fish on a fee or commission basis, in freezing whole fin fish, or in shelling or freezing oysters or bottling oysters in brine are included in Class F4763W.</p> <p style="text-align: center;">Predominant Activities</p> <table border="0"> <tr> <td>Clams, canned, mfg</td> <td>Prawn tails mfg</td> </tr> <tr> <td>Crustaceans, processed, n.e.c. mfg (incl. cooked and/or frozen)</td> <td>Prawns, processed, mfg (incl. cooked and/or frozen)</td> </tr> <tr> <td>Fish, canned, mfg</td> <td>Processed seafoods mfg</td> </tr> <tr> <td>Fish, dried or smoked, mfg</td> <td>Rock lobster meat mfg</td> </tr> <tr> <td>Fish, filleted frozen, mfg</td> <td>Rock lobster processed, mfg (incl. cooked and/or frozen)</td> </tr> <tr> <td>Fish loaf or cake mfg</td> <td>Rock lobster tails mfg</td> </tr> <tr> <td>Fish paste mfg</td> <td>Scallops, preserved, mfg</td> </tr> <tr> <td>Molluscs, processed, mfg (incl. shelled; except oysters)</td> <td>Seafoods, canned, mfg</td> </tr> <tr> <td>Oysters, canned, mfg</td> <td>Seafoods, preserved, mfg</td> </tr> <tr> <td>Prawn meat mfg</td> <td></td> </tr> </table>	Clams, canned, mfg	Prawn tails mfg	Crustaceans, processed, n.e.c. mfg (incl. cooked and/or frozen)	Prawns, processed, mfg (incl. cooked and/or frozen)	Fish, canned, mfg	Processed seafoods mfg	Fish, dried or smoked, mfg	Rock lobster meat mfg	Fish, filleted frozen, mfg	Rock lobster processed, mfg (incl. cooked and/or frozen)	Fish loaf or cake mfg	Rock lobster tails mfg	Fish paste mfg	Scallops, preserved, mfg	Molluscs, processed, mfg (incl. shelled; except oysters)	Seafoods, canned, mfg	Oysters, canned, mfg	Seafoods, preserved, mfg	Prawn meat mfg	
Clams, canned, mfg	Prawn tails mfg																				
Crustaceans, processed, n.e.c. mfg (incl. cooked and/or frozen)	Prawns, processed, mfg (incl. cooked and/or frozen)																				
Fish, canned, mfg	Processed seafoods mfg																				
Fish, dried or smoked, mfg	Rock lobster meat mfg																				
Fish, filleted frozen, mfg	Rock lobster processed, mfg (incl. cooked and/or frozen)																				
Fish loaf or cake mfg	Rock lobster tails mfg																				
Fish paste mfg	Scallops, preserved, mfg																				
Molluscs, processed, mfg (incl. shelled; except oysters)	Seafoods, canned, mfg																				
Oysters, canned, mfg	Seafoods, preserved, mfg																				
Prawn meat mfg																					

Sch. 4 WorkCover Insurance Premiums Order (No. 18) 2010/2011

SCHEDULE 4 - continued

Group Class	Title And Description		
C2175R	<p>Prepared Animal and Bird Foods Mfg (Including Cereal Meal, Grain, Offal and Crushed Wholegrain for Fodder Excluding Rice and Rye)</p> <p>This class consists of workplaces predominantly engaged in manufacturing prepared animal or bird foods, including cereal meal, grain offal or crushed grain for use as fodder (from whole grain, except from rice or rye).</p> <p>Exclusions/References: Workplaces predominantly engaged: (a) in slaughtering animals for pet food are included in Class C2115L; (b) in manufacturing animal feeds prepared from dried skim milk powder are included in Class C2122K; (c) in manufacturing crushed rye, or rye flour, meal or offal for use as fodder are included in Class C2151W; and (d) in manufacturing crushed rice, or rice flour, meal or offal for use as fodder are included in Class C2153A.</p> <p style="text-align: center;">Predominant Activities</p> <table border="0"> <tr> <td data-bbox="391 831 821 1377"> Animal foods, canned, mfg Animal foods, prepared, mfg (except uncanned meat or bone meal or protein enriched skim milk powder) Bird foods mfg Bird seed mfg Cat foods, prepared, mfg (except uncanned meat or bone meal or protein enriched skim milk powder) Cattle lick mfg Cereal meal mfg (for fodder; except from rice or rye) Chaff mfg Crushed grain mfg (incl. mixed; for fodder) Dehydrated lucerne mfg Dog biscuits mfg Dog foods, prepared, mfg (except uncanned meat or bone meal or protein enriched skim milk powder) Fodder, prepared, mfg </td> <td data-bbox="869 831 1302 1377"> Grain offal mfg (for fodder; except rice or rye) Lucerne cubes mfg Lucerne meal mfg Pet foods, canned, mfg Pet foods, prepared, mfg (except uncanned meat or bone meal or protein enriched skim milk powder) Poultry foods, prepared, mfg Poultry pellets mfg Prepared animal or bird foods mfg (except uncanned meat or bone meal or protein enriched skim milk powder) Sheep lick mfg Sorghum meal mfg Stock foods, prepared, mfg (except uncanned meat or bone meal or protein enriched skim milk powder) </td> </tr> </table>	Animal foods, canned, mfg Animal foods, prepared, mfg (except uncanned meat or bone meal or protein enriched skim milk powder) Bird foods mfg Bird seed mfg Cat foods, prepared, mfg (except uncanned meat or bone meal or protein enriched skim milk powder) Cattle lick mfg Cereal meal mfg (for fodder; except from rice or rye) Chaff mfg Crushed grain mfg (incl. mixed; for fodder) Dehydrated lucerne mfg Dog biscuits mfg Dog foods, prepared, mfg (except uncanned meat or bone meal or protein enriched skim milk powder) Fodder, prepared, mfg	Grain offal mfg (for fodder; except rice or rye) Lucerne cubes mfg Lucerne meal mfg Pet foods, canned, mfg Pet foods, prepared, mfg (except uncanned meat or bone meal or protein enriched skim milk powder) Poultry foods, prepared, mfg Poultry pellets mfg Prepared animal or bird foods mfg (except uncanned meat or bone meal or protein enriched skim milk powder) Sheep lick mfg Sorghum meal mfg Stock foods, prepared, mfg (except uncanned meat or bone meal or protein enriched skim milk powder)
Animal foods, canned, mfg Animal foods, prepared, mfg (except uncanned meat or bone meal or protein enriched skim milk powder) Bird foods mfg Bird seed mfg Cat foods, prepared, mfg (except uncanned meat or bone meal or protein enriched skim milk powder) Cattle lick mfg Cereal meal mfg (for fodder; except from rice or rye) Chaff mfg Crushed grain mfg (incl. mixed; for fodder) Dehydrated lucerne mfg Dog biscuits mfg Dog foods, prepared, mfg (except uncanned meat or bone meal or protein enriched skim milk powder) Fodder, prepared, mfg	Grain offal mfg (for fodder; except rice or rye) Lucerne cubes mfg Lucerne meal mfg Pet foods, canned, mfg Pet foods, prepared, mfg (except uncanned meat or bone meal or protein enriched skim milk powder) Poultry foods, prepared, mfg Poultry pellets mfg Prepared animal or bird foods mfg (except uncanned meat or bone meal or protein enriched skim milk powder) Sheep lick mfg Sorghum meal mfg Stock foods, prepared, mfg (except uncanned meat or bone meal or protein enriched skim milk powder)		
C2176T	<p>Food Products n.e.c. Mfg (Including Honey, Ice, Cooking and Table Salt and Refined Sugar)</p> <p>This class consists of workplaces predominantly engaged in manufacturing food products n.e.c. (including coffee preparations, peanut butter or paste, spices, food seasonings, flavourings or colourings, potato crisps or similar snack foods, honey, ice, cooking or table salt or refined sugar).</p> <p>Exclusions/References: Workplaces predominantly engaged: (a) in manufacturing raw or unrefined sugar are included in Class C2171F; (b) in refining salt for industrial purposes are included in Class C2759V; (c) in egg pulping or drying are included in Class F4765A; and (d) in blending or packing tea are included in Class F4769K.</p> <p style="text-align: center;">Predominant Activities</p> <table border="0"> <tr> <td data-bbox="391 1742 638 1982"> Apricot kernels mfg Bean sprout germination Brown sugar mfg Caster sugar mfg Chicory, ground, mfg Chicory, roasted, mfg Chop suey rolls mfg Cinnamon mfg Coffee essence mfg </td> <td data-bbox="869 1742 1302 1982"> Coffee extract mfg Coffee, blended, mfg Coffee, ground, mfg Coffee, roasted, mfg Corn chips mfg Curry powder mfg Dessert mixes, liquid, mfg Flavoured water packs mfg (for freezing into flavoured ice) </td> </tr> </table>	Apricot kernels mfg Bean sprout germination Brown sugar mfg Caster sugar mfg Chicory, ground, mfg Chicory, roasted, mfg Chop suey rolls mfg Cinnamon mfg Coffee essence mfg	Coffee extract mfg Coffee, blended, mfg Coffee, ground, mfg Coffee, roasted, mfg Corn chips mfg Curry powder mfg Dessert mixes, liquid, mfg Flavoured water packs mfg (for freezing into flavoured ice)
Apricot kernels mfg Bean sprout germination Brown sugar mfg Caster sugar mfg Chicory, ground, mfg Chicory, roasted, mfg Chop suey rolls mfg Cinnamon mfg Coffee essence mfg	Coffee extract mfg Coffee, blended, mfg Coffee, ground, mfg Coffee, roasted, mfg Corn chips mfg Curry powder mfg Dessert mixes, liquid, mfg Flavoured water packs mfg (for freezing into flavoured ice)		

WorkCover Insurance Premiums Order (No. 18) 2010/2011

Sch. 4

SCHEDULE 4 - continued

Group Class	Title And Description
	Flavouring concentrates mfg
	Flavourings, food, mfg
	Food colourings mfg
	Food n.e.c. mfg
	French dressing mfg
	Fried rice mfg
	Ginger mfg (except confectionery)
	Gravy powder mfg
	Herbs, processed, mfg
	Honey, blended, mfg
	Hop extract, concentrated, mfg
	Ice mfg (except dry ice)
	Icing sugar mfg
	Icing sugar mixture mfg
	Instant coffee mfg
	Mayonnaise or salad dressings mfg
	Meals n.e.c. mfg (eg: T.V. dinners)
	Meat or ham pastes mfg
	Mustard, powdered, mfg
	Mustard, prepared, mfg
	Nut foods mfg (except candied)
	Nutmeg mfg
	Peanut butter or paste mfg
	Peanut roasting or salting
	Pearl barley mfg
	Pepper mfg
	Pizza pies, frozen, mfg
	Potato crisps mfg
	Pretzels mfg
	Rice preparations n.e.c. mfg
	Salad dressings mfg
	Salt, cooking or table, mfg
	Savoury specialities mfg
	Seasonings, food, n.e.c. mfg
	Soya bean concentrates, isolates or textured protein mfg
	Spices mfg
	Stabilisers and emulsifiers, blended, mfg (for use in dairy, baking, catering and pet food industries)
	Stock cubes mfg
	Sugar, refined, mfg
	Taco shells mfg
	Tea growing and processing at same location
	Tortilla shells mfg
	Tostada shells mfg
	Treacle mfg
	Worcestershire sauce mfg
	Yeast or yeast extract mfg

218

BEVERAGES AND MALT**C2185V****Soft Drinks, Cordials and Syrups Mfg (Including Bottling and Canning)**

This class consists of workplaces predominantly engaged in manufacturing, canning or bottling aerated or carbonated soft drinks, cordials, concentrated cordials, fruit juice drinks of less than single strength, syrups or non-intoxicating brewed beer or cider.

Exclusions/References: Workplaces predominantly engaged in manufacturing, canning or bottling single strength or concentrated fruit juices are included in Class C2131L.

Predominant Activities

Aerated waters or cordials mfg	Powder flavours mfg (for soft drinks)
Beer, non-intoxicating, mfg	Soda water mfg
Carbonated waters or cordials mfg	Soft drink mix, powdered, mfg
Cider, non-alcoholic, mfg	Soft drinks bottling
Cordial extract, concentrated, mfg	Soft drinks canning
Cordials mfg	Soft drinks mfg
Fruit juice drinks mfg, bottling, cartoning or canning (less than single strength)	Syrups, chocolate, mfg
Ginger beer mfg	Syrups, fruit, mfg
Mineral water mfg	Syrups n.e.c. mfg
Perry, non-alcoholic, mfg	Tonic water mfg

C2186W**Beer, Ale, Stout or Porter Mfg (Including Bottling and Canning)**

This class consists of workplaces predominantly engaged in manufacturing, bottling or canning beer, ale, stout or porter.

Exclusions/References: Workplaces predominantly engaged in manufacturing, canning or bottling non-intoxicating beers are included in Class C2185V.

Sch. 4 WorkCover Insurance Premiums Order (No. 18) 2010/2011

SCHEDULE 4 - continued

Group Class	Title And Description
	Predominant Activities
	Ale mfg, bottling or canning Beer mfg, bottling or canning (except non-intoxicating beers)
	Porter mfg, bottling or canning Stout mfg, bottling or canning
C2187X	Malt Mfg This class consists of workplaces predominantly engaged in manufacturing malt. Exclusions/References: Workplaces predominantly engaged in manufacturing malt extract or malted milk powder are included in Class C2125T.
	Predominant Activities
	Barley malt mfg Malt mfg (except malt extract)
	Oaten malt mfg Wheaten malt mfg
C2188A	Wine, Brandy, Fortifying Spirits, Fermented Cider and Wine Vinegar Mfg (Including Blending) This class consists of workplaces predominantly engaged in manufacturing wine or brandy, fortifying spirits, fermented cider or wine vinegar. This class also includes workplaces predominantly engaged in blending wine or brandy. Exclusions/References: Workplaces predominantly engaged in bottling (but not blending) wine or brandy are included in Class F4767F.
	Predominant Activities
	Argol mfg Blending of wine, brandy or fortifying spirits Brandy mfg Carbonated wines mfg Cider, alcoholic, mfg Fortified wines mfg Fortifying spirits mfg Mead mfg
	Perry, alcoholic, mfg Port mfg Sherry mfg Sparkling wines mfg Unfortified wines mfg Vermouth mfg Vinegar, wine, mfg Wines, blended, mfg Wines mfg
C2189C	Alcoholic Beverages n.e.c. Mfg (Including Blending) This class consists of workplaces predominantly engaged in manufacturing or blending potable spirits (except brandy or fortifying spirit), liqueurs or other alcoholic beverages n.e.c. Exclusions/References: Workplaces predominantly engaged: (a) in manufacturing non-potable spirits are included in the appropriate classes in Subdivision 27; and (b) in bottling (but not blending) alcoholic beverages (except beer) are included in Class F4767F.
	Predominant Activities
	Alcoholic beverages n.e.c. mfg Distillery or wine making residue mfg Gin mfg Liqueurs mfg
	Rum mfg Spirits, potable, n.e.c. mfg or blending Vodka mfg Whisky mfg

SCHEDULE 4 - *continued*

Group Class	Title And Description								
219	TOBACCO PRODUCTS								
C2190L	<p data-bbox="446 526 718 560">Tobacco Products Mfg</p> <p data-bbox="446 560 1367 616">This class consists of workplaces predominantly engaged in manufacturing cigarettes, cigars, smoking or chewing tobacco, snuff or in redrying tobacco leaf.</p> <p data-bbox="446 616 1367 683">Exclusions/References: Workplaces predominantly engaged in drying (except redrying) tobacco leaf are included in Class A0193J.</p> <p data-bbox="782 683 1021 716">Predominant Activities</p> <table data-bbox="446 716 1367 840"> <tbody> <tr> <td data-bbox="446 716 670 750">Chewing tobacco mfg</td> <td data-bbox="925 716 1037 750">Snuff mfg</td> </tr> <tr> <td data-bbox="446 750 606 784">Cigarettes mfg</td> <td data-bbox="925 750 1149 784">Tobacco leaf redrying</td> </tr> <tr> <td data-bbox="446 784 558 817">Cigars mfg</td> <td data-bbox="925 784 1053 817">Tobacco mfg</td> </tr> <tr> <td data-bbox="446 817 622 851">Pipe tobacco mfg</td> <td data-bbox="925 817 1212 851">Tobacco products n.e.c. mfg</td> </tr> </tbody> </table>	Chewing tobacco mfg	Snuff mfg	Cigarettes mfg	Tobacco leaf redrying	Cigars mfg	Tobacco mfg	Pipe tobacco mfg	Tobacco products n.e.c. mfg
Chewing tobacco mfg	Snuff mfg								
Cigarettes mfg	Tobacco leaf redrying								
Cigars mfg	Tobacco mfg								
Pipe tobacco mfg	Tobacco products n.e.c. mfg								

Sch. 4 WorkCover Insurance Premiums Order (No. 18) 2010/2011SCHEDULE 4 - *continued***DIVISION C : MANUFACTURING****SUBDIVISION 23 : TEXTILES**

Group Class	Title And Description		
234	TEXTILE FIBRES, YARNS AND WOVEN FABRICS		
C2340J	<p>Yarns and Broadwoven Fabrics Mfg</p> <p>This class consists of workplaces predominantly engaged in manufacturing yarns (except elastic or elastomeric yarns) and broadwoven fabrics from any fibre, tyre cord yard or fabric, household textiles (except floor coverings or curtains) from broadwoven fabrics woven at the same workplace, or sewing threads.</p> <p>Exclusions/References: Workplaces predominantly engaged: (a) in manufacturing elastic or elastomeric yarns are included in Class C2348A; (b) in manufacturing household textiles or shower curtains from fabrics not woven at the same workplace are included in Class C2351R; (c) in manufacturing textile floor coverings are included in Class C2352T; (d) in manufacturing glass fibres are included in Class C2883C; (e) in making electric blankets are included in Class C3353L; and (f) in making or installing curtains (except shower curtains) are included in Class F4847F.</p> <p style="text-align: center;">Predominant Activities</p> <table border="0"> <tr> <td style="vertical-align: top;"> Baby napkins mfg (from towelling or flannelette, woven at the same workplace) Bedspreads mfg (from fabrics woven at the same workplace) Blanketings mfg Blankets mfg (from fabrics woven at the same workplace; except electric blankets) Broadwoven fabrics mfg (except elastic or elastomeric) Canvas type fabrics mfg Cotton spinning Crepe fabrics, broadwoven, mfg (except elastic or elastomeric) Curtains, shower, mfg (from fabrics woven at the same workplace) Dress fabrics mfg (except elastic or elastomeric) Fibreglass fabrics mfg Filaments, continuous man-made fibre, mfg Fire hose, canvas, mfg Flax spinning Furnishing fabrics, broadwoven, mfg (except elastic or elastomeric) Household textile goods mfg (from fabrics woven at the same workplace, except floorcoverings or curtains other than shower curtains) </td> <td style="vertical-align: top;"> Man-made continuous filament yarn throwing, doubling, twisting, winding, texturing, bulking, crimping or stretching (except elastic or elastomeric) Man-made fibre staple mfg (except glass fibres) Man-made fibres mfg (except glass fibres) Mercerised cotton broadwoven fabrics mfg (except elastic or elastomeric) Monofilaments, man-made fibre, mfg Pillowcases mfg (from fabrics woven at the same workplace) Rugs mfg (from fabrics woven at the same workplace; except floor rugs) Sewing threads mfg (except elastic or elastomeric) Sheets, bed, mfg (from fabrics woven at the same workplace) Table cloths or table mats mfg (from fabrics woven at the same workplace) Threads mfg (except elastic or elastomeric) Tow mfg Towelling mfg Towels mfg (from fabrics woven at the same workplace) Tyre cord yarn or fabric mfg Yarns mfg (except elastic or elastomeric) </td> </tr> </table>	Baby napkins mfg (from towelling or flannelette, woven at the same workplace) Bedspreads mfg (from fabrics woven at the same workplace) Blanketings mfg Blankets mfg (from fabrics woven at the same workplace; except electric blankets) Broadwoven fabrics mfg (except elastic or elastomeric) Canvas type fabrics mfg Cotton spinning Crepe fabrics, broadwoven, mfg (except elastic or elastomeric) Curtains, shower, mfg (from fabrics woven at the same workplace) Dress fabrics mfg (except elastic or elastomeric) Fibreglass fabrics mfg Filaments, continuous man-made fibre, mfg Fire hose, canvas, mfg Flax spinning Furnishing fabrics, broadwoven, mfg (except elastic or elastomeric) Household textile goods mfg (from fabrics woven at the same workplace, except floorcoverings or curtains other than shower curtains)	Man-made continuous filament yarn throwing, doubling, twisting, winding, texturing, bulking, crimping or stretching (except elastic or elastomeric) Man-made fibre staple mfg (except glass fibres) Man-made fibres mfg (except glass fibres) Mercerised cotton broadwoven fabrics mfg (except elastic or elastomeric) Monofilaments, man-made fibre, mfg Pillowcases mfg (from fabrics woven at the same workplace) Rugs mfg (from fabrics woven at the same workplace; except floor rugs) Sewing threads mfg (except elastic or elastomeric) Sheets, bed, mfg (from fabrics woven at the same workplace) Table cloths or table mats mfg (from fabrics woven at the same workplace) Threads mfg (except elastic or elastomeric) Tow mfg Towelling mfg Towels mfg (from fabrics woven at the same workplace) Tyre cord yarn or fabric mfg Yarns mfg (except elastic or elastomeric)
Baby napkins mfg (from towelling or flannelette, woven at the same workplace) Bedspreads mfg (from fabrics woven at the same workplace) Blanketings mfg Blankets mfg (from fabrics woven at the same workplace; except electric blankets) Broadwoven fabrics mfg (except elastic or elastomeric) Canvas type fabrics mfg Cotton spinning Crepe fabrics, broadwoven, mfg (except elastic or elastomeric) Curtains, shower, mfg (from fabrics woven at the same workplace) Dress fabrics mfg (except elastic or elastomeric) Fibreglass fabrics mfg Filaments, continuous man-made fibre, mfg Fire hose, canvas, mfg Flax spinning Furnishing fabrics, broadwoven, mfg (except elastic or elastomeric) Household textile goods mfg (from fabrics woven at the same workplace, except floorcoverings or curtains other than shower curtains)	Man-made continuous filament yarn throwing, doubling, twisting, winding, texturing, bulking, crimping or stretching (except elastic or elastomeric) Man-made fibre staple mfg (except glass fibres) Man-made fibres mfg (except glass fibres) Mercerised cotton broadwoven fabrics mfg (except elastic or elastomeric) Monofilaments, man-made fibre, mfg Pillowcases mfg (from fabrics woven at the same workplace) Rugs mfg (from fabrics woven at the same workplace; except floor rugs) Sewing threads mfg (except elastic or elastomeric) Sheets, bed, mfg (from fabrics woven at the same workplace) Table cloths or table mats mfg (from fabrics woven at the same workplace) Threads mfg (except elastic or elastomeric) Tow mfg Towelling mfg Towels mfg (from fabrics woven at the same workplace) Tyre cord yarn or fabric mfg Yarns mfg (except elastic or elastomeric)		

SCHEDULE 4 - *continued*

Group Class	Title And Description																
C2341K	<p>Cotton Ginning This class consists of workplaces predominantly engaged in ginning cotton.</p> <p style="text-align: center;">Predominant Activities</p> <p>Cotton, ginned, mfg</p>																
C2342L	<p>Wool Scouring and Top Making (Including Fellmongering, Scouring, Carbonising, Carding, Combing and Mfg Tops) This class consists of workplaces predominantly engaged in fellmongering, scouring, carbonising, carding or combing wool or in manufacturing wool or man-made fibre tops.</p> <p style="text-align: center;">Predominant Activities</p> <table border="0"> <tr> <td>Carbonised wool mfg</td> <td>Tops, blended man-made and wool fibre, mfg</td> </tr> <tr> <td>Fellmongered wool mfg</td> <td>Tops, man-made fibre, mfg</td> </tr> <tr> <td>Lanolin mfg (except toilet lanolin)</td> <td>Tops, wool, mfg</td> </tr> <tr> <td>Noils, wool, mfg</td> <td>Wool, carded or combed, mfg</td> </tr> <tr> <td>Scoured wool mfg</td> <td>Wool grease mfg</td> </tr> <tr> <td>Skin wool mfg</td> <td></td> </tr> </table>	Carbonised wool mfg	Tops, blended man-made and wool fibre, mfg	Fellmongered wool mfg	Tops, man-made fibre, mfg	Lanolin mfg (except toilet lanolin)	Tops, wool, mfg	Noils, wool, mfg	Wool, carded or combed, mfg	Scoured wool mfg	Wool grease mfg	Skin wool mfg					
Carbonised wool mfg	Tops, blended man-made and wool fibre, mfg																
Fellmongered wool mfg	Tops, man-made fibre, mfg																
Lanolin mfg (except toilet lanolin)	Tops, wool, mfg																
Noils, wool, mfg	Wool, carded or combed, mfg																
Scoured wool mfg	Wool grease mfg																
Skin wool mfg																	
C2348A	<p>Narrow Woven (30cm or Less in Width) and Elastic Textiles (Narrow, Broadwoven or Knitted) Mfg This class consists of workplaces predominantly engaged in manufacturing woven or braided fabrics (thirty centimetres or narrower in width), or elastic or elastomeric yarns, threads or fabrics (narrow or broadwoven or knitted).</p> <p style="text-align: center;">Predominant Activities</p> <table border="0"> <tr> <td>Bindings, narrow woven, mfg</td> <td>Lacing, narrow woven, mfg</td> </tr> <tr> <td>Braids, narrow woven, mfg</td> <td>Narrow fabrics, elastic or elastomeric, mfg</td> </tr> <tr> <td>Broadwoven fabrics, elastic or elastomeric, mfg</td> <td>Narrow fabrics, woven, mfg</td> </tr> <tr> <td>Dress fabrics, elastic or elastomeric, mfg</td> <td>Ribbon mfg</td> </tr> <tr> <td>Fabrics, elastic or elastomeric, mfg</td> <td>Threads, elastic or elastomeric, mfg</td> </tr> <tr> <td>Furnishing fabrics, elastic or elastomeric, mfg</td> <td>Tubing, knitted elastic or elastomeric, fabric, mfg</td> </tr> <tr> <td>Knitted fabrics, elastic or elastomeric, mfg</td> <td>Webbing, narrow woven, mfg</td> </tr> <tr> <td>Labels, woven cloth, mfg</td> <td>Yarns, elastic or elastomeric, mfg</td> </tr> </table>	Bindings, narrow woven, mfg	Lacing, narrow woven, mfg	Braids, narrow woven, mfg	Narrow fabrics, elastic or elastomeric, mfg	Broadwoven fabrics, elastic or elastomeric, mfg	Narrow fabrics, woven, mfg	Dress fabrics, elastic or elastomeric, mfg	Ribbon mfg	Fabrics, elastic or elastomeric, mfg	Threads, elastic or elastomeric, mfg	Furnishing fabrics, elastic or elastomeric, mfg	Tubing, knitted elastic or elastomeric, fabric, mfg	Knitted fabrics, elastic or elastomeric, mfg	Webbing, narrow woven, mfg	Labels, woven cloth, mfg	Yarns, elastic or elastomeric, mfg
Bindings, narrow woven, mfg	Lacing, narrow woven, mfg																
Braids, narrow woven, mfg	Narrow fabrics, elastic or elastomeric, mfg																
Broadwoven fabrics, elastic or elastomeric, mfg	Narrow fabrics, woven, mfg																
Dress fabrics, elastic or elastomeric, mfg	Ribbon mfg																
Fabrics, elastic or elastomeric, mfg	Threads, elastic or elastomeric, mfg																
Furnishing fabrics, elastic or elastomeric, mfg	Tubing, knitted elastic or elastomeric, fabric, mfg																
Knitted fabrics, elastic or elastomeric, mfg	Webbing, narrow woven, mfg																
Labels, woven cloth, mfg	Yarns, elastic or elastomeric, mfg																
C2349C	<p>Textile Finishing (Including Bleaching, Dyeing, Printing, Pleating and Other Finishing of Threads, Fabrics and Other Textiles (Excluding Clothing)) This class consists of workplaces predominantly engaged in bleaching, dyeing, printing, pleating or other finishing of yarns, threads, fabrics or other textiles (except clothing).</p> <p style="text-align: center;">Predominant Activities</p> <table border="0"> <tr> <td>Fabrics bleaching, dyeing, printing, pleating, finishing, pre-shrinking, moisture proofing, rot proofing, fire proofing, or rubber or plastic impregnating</td> <td>Textiles bleaching, dyeing, printing, pleating, finishing, pre-shrinking, moisture proofing, rot proofing, fire proofing, or rubber or plastic impregnating</td> </tr> <tr> <td>Labels, printed cloth, mfg</td> <td>Yarns bleaching, dyeing, finishing, pre-shrinking or fire proofing</td> </tr> <tr> <td>Screen printing on textiles (except clothing)</td> <td></td> </tr> </table>	Fabrics bleaching, dyeing, printing, pleating, finishing, pre-shrinking, moisture proofing, rot proofing, fire proofing, or rubber or plastic impregnating	Textiles bleaching, dyeing, printing, pleating, finishing, pre-shrinking, moisture proofing, rot proofing, fire proofing, or rubber or plastic impregnating	Labels, printed cloth, mfg	Yarns bleaching, dyeing, finishing, pre-shrinking or fire proofing	Screen printing on textiles (except clothing)											
Fabrics bleaching, dyeing, printing, pleating, finishing, pre-shrinking, moisture proofing, rot proofing, fire proofing, or rubber or plastic impregnating	Textiles bleaching, dyeing, printing, pleating, finishing, pre-shrinking, moisture proofing, rot proofing, fire proofing, or rubber or plastic impregnating																
Labels, printed cloth, mfg	Yarns bleaching, dyeing, finishing, pre-shrinking or fire proofing																
Screen printing on textiles (except clothing)																	

Sch. 4 WorkCover Insurance Premiums Order (No. 18) 2010/2011

SCHEDULE 4 - continued

Group Class	Title And Description																		
235	OTHER TEXTILE PRODUCTS																		
C2351R	<p>Household Textiles (Excluding Floor Coverings and Curtains) Mfg This class consists of workplaces predominantly engaged in manufacturing household textiles (except floor coverings or curtains other than shower curtains) from fabrics not woven at the same workplace. Exclusions/References: Workplaces predominantly engaged: (a) in manufacturing textile floor coverings are included in Class C2352T; and (b) in making or installing curtains (except shower curtains) are included in Class F4847F.</p> <p style="text-align: center;">Predominant Activities</p> <table> <tbody> <tr> <td>Bedspreads mfg (from fabrics not woven at the same workplace)</td> <td>Pillowcases mfg (from fabrics not woven at the same workplace)</td> </tr> <tr> <td>Blankets mfg (from fabrics not woven at the same workplace; except electric blankets)</td> <td>Place mats mfg (from fabrics not woven at the same workplace)</td> </tr> <tr> <td>Blankets, tufted acrylic, mfg (from fabrics not woven at the same workplace)</td> <td>Quilts mfg (from fabrics not woven at the same workplace)</td> </tr> <tr> <td>Chair covers mfg (from fabrics not woven at the same workplace)</td> <td>Rugs mfg (from fabrics not woven at the same workplace; except floor rugs)</td> </tr> <tr> <td>Curtains, shower, mfg (from plastic film sheeting or from fabrics not woven at the same workplace)</td> <td>Serviettes mfg (from fabrics not woven at the same workplace)</td> </tr> <tr> <td>Household textile goods mfg (from fabrics not woven at the same workplace; except electric blankets, floor coverings or curtains other than shower curtains)</td> <td>Sheets, bed, mfg (from fabrics not woven at the same workplace)</td> </tr> <tr> <td>Ironing board covers, textile, mfg</td> <td>Soft furnishings mfg (from fabrics not woven at the same workplace)</td> </tr> <tr> <td>Napkins, baby, mfg (from fabrics not woven at the same workplace)</td> <td>Table-cloths mfg (from fabrics not woven at the same workplace)</td> </tr> <tr> <td></td> <td>Towels mfg (from fabrics not woven at the same workplace)</td> </tr> </tbody> </table>	Bedspreads mfg (from fabrics not woven at the same workplace)	Pillowcases mfg (from fabrics not woven at the same workplace)	Blankets mfg (from fabrics not woven at the same workplace; except electric blankets)	Place mats mfg (from fabrics not woven at the same workplace)	Blankets, tufted acrylic, mfg (from fabrics not woven at the same workplace)	Quilts mfg (from fabrics not woven at the same workplace)	Chair covers mfg (from fabrics not woven at the same workplace)	Rugs mfg (from fabrics not woven at the same workplace; except floor rugs)	Curtains, shower, mfg (from plastic film sheeting or from fabrics not woven at the same workplace)	Serviettes mfg (from fabrics not woven at the same workplace)	Household textile goods mfg (from fabrics not woven at the same workplace; except electric blankets, floor coverings or curtains other than shower curtains)	Sheets, bed, mfg (from fabrics not woven at the same workplace)	Ironing board covers, textile, mfg	Soft furnishings mfg (from fabrics not woven at the same workplace)	Napkins, baby, mfg (from fabrics not woven at the same workplace)	Table-cloths mfg (from fabrics not woven at the same workplace)		Towels mfg (from fabrics not woven at the same workplace)
Bedspreads mfg (from fabrics not woven at the same workplace)	Pillowcases mfg (from fabrics not woven at the same workplace)																		
Blankets mfg (from fabrics not woven at the same workplace; except electric blankets)	Place mats mfg (from fabrics not woven at the same workplace)																		
Blankets, tufted acrylic, mfg (from fabrics not woven at the same workplace)	Quilts mfg (from fabrics not woven at the same workplace)																		
Chair covers mfg (from fabrics not woven at the same workplace)	Rugs mfg (from fabrics not woven at the same workplace; except floor rugs)																		
Curtains, shower, mfg (from plastic film sheeting or from fabrics not woven at the same workplace)	Serviettes mfg (from fabrics not woven at the same workplace)																		
Household textile goods mfg (from fabrics not woven at the same workplace; except electric blankets, floor coverings or curtains other than shower curtains)	Sheets, bed, mfg (from fabrics not woven at the same workplace)																		
Ironing board covers, textile, mfg	Soft furnishings mfg (from fabrics not woven at the same workplace)																		
Napkins, baby, mfg (from fabrics not woven at the same workplace)	Table-cloths mfg (from fabrics not woven at the same workplace)																		
	Towels mfg (from fabrics not woven at the same workplace)																		
C2352T	<p>Textile Floor Coverings (Excluding Felt) Mfg (Including Carpets, Rugs of Textiles, Mats, Matting of Jute, Twisted Paper and Rags) This class consists of workplaces predominantly engaged in manufacturing carpets, rugs or other textile floor coverings (except felt floor coverings or underfelt) or in manufacturing mats or matting of jute, twisted paper or rags. Exclusions/References: Workplaces predominantly engaged: (a) in manufacturing felt floor coverings or underfelt are included in Class C2353V; (b) in manufacturing rubber floor coverings or underlays are included in Class C3462X; and (c) in manufacturing grass, sisal or coir mats or matting are included in Class C3483K.</p> <p style="text-align: center;">Predominant Activities</p> <table> <tbody> <tr> <td>Artificial turf or grass (textile) mfg</td> <td>Floor coverings, textile, mfg</td> </tr> <tr> <td>Carpets mfg</td> <td>Floor coverings, tufted, mfg</td> </tr> <tr> <td>Door mats, textile, mfg</td> <td>Floor coverings, woven, mfg</td> </tr> <tr> <td>Floor covering, drum-formed, mfg (except felt or underfelt)</td> <td>Floor mats, textile, mfg</td> </tr> <tr> <td></td> <td>Floor rugs, textile, mfg</td> </tr> </tbody> </table>	Artificial turf or grass (textile) mfg	Floor coverings, textile, mfg	Carpets mfg	Floor coverings, tufted, mfg	Door mats, textile, mfg	Floor coverings, woven, mfg	Floor covering, drum-formed, mfg (except felt or underfelt)	Floor mats, textile, mfg		Floor rugs, textile, mfg								
Artificial turf or grass (textile) mfg	Floor coverings, textile, mfg																		
Carpets mfg	Floor coverings, tufted, mfg																		
Door mats, textile, mfg	Floor coverings, woven, mfg																		
Floor covering, drum-formed, mfg (except felt or underfelt)	Floor mats, textile, mfg																		
	Floor rugs, textile, mfg																		
C2353V	<p>Felt And Felt Products Mfg (Including Underfelt) This class consists of workplaces predominantly engaged in manufacturing felt, felt floor coverings, underfelt or other felt products. Exclusions/References: Workplaces predominantly engaged: (a) in manufacturing felt headwear are included in Class C2450W; and (b) in manufacturing bitumen treated felts are included in Class C2780L.</p>																		

Sch. 4 WorkCover Insurance Premiums Order (No. 18) 2010/2011

SCHEDULE 4 - continued

Group Class	Title And Description																																												
C2356A	<p data-bbox="391 479 703 510">Textile Products n.e.c. Mfg</p> <p data-bbox="391 510 1302 573">This class consists of workplaces predominantly engaged in manufacturing textile products n.e.c.</p> <p data-bbox="391 573 1302 701">Exclusions/References: Workplaces predominantly engaged: (a) in manufacturing textile bags (except canvas bags) are included in Class C2632K; and (b) in manufacturing textile bags (except water bags), suitcases, trunks, kitbags or similar containers are included in Class C3452V.</p> <p data-bbox="724 707 970 736" style="text-align: center;">Predominant Activities</p> <table data-bbox="391 743 1302 1404"> <tbody> <tr> <td data-bbox="391 743 815 775">Baby napkins, disposable, mfg</td> <td data-bbox="868 743 1118 775">Hessian goods n.e.c. mfg</td> </tr> <tr> <td data-bbox="391 775 533 806">Bandages mfg</td> <td data-bbox="868 775 983 806">Kapok mfg</td> </tr> <tr> <td data-bbox="391 806 517 837">Banners mfg</td> <td data-bbox="868 806 1038 837">Lace fabrics mfg</td> </tr> <tr> <td data-bbox="391 837 815 891">Belts mfg (dance, suspender, suspensory or sanitary)</td> <td data-bbox="868 837 1246 869">Motor vehicle seat covers, textile, mfg</td> </tr> <tr> <td data-bbox="391 891 564 922">Bias binding mfg</td> <td data-bbox="868 869 1046 900">Mungo fibres mfg</td> </tr> <tr> <td data-bbox="391 922 557 954">Candlewick mfg</td> <td data-bbox="868 900 999 931">Padding mfg</td> </tr> <tr> <td data-bbox="391 954 804 985">Cleaning cloth mfg (from purchased rags)</td> <td data-bbox="868 931 1023 963">Parachutes mfg</td> </tr> <tr> <td data-bbox="391 985 639 1016">Cotton waste teased, mfg</td> <td data-bbox="868 963 1007 994">Pennants mfg</td> </tr> <tr> <td data-bbox="391 1016 560 1048">Cotton wool mfg</td> <td data-bbox="868 994 1094 1025">Piece-goods n.e.c. mfg</td> </tr> <tr> <td data-bbox="391 1048 612 1079">Crocheted fabrics mfg</td> <td data-bbox="868 1025 1134 1057">Polishing rags, textile, mfg</td> </tr> <tr> <td data-bbox="391 1079 652 1111">Dressings, veterinary, mfg</td> <td data-bbox="868 1057 1046 1088">Powder puffs mfg</td> </tr> <tr> <td data-bbox="391 1111 592 1142">Dusters, textile, mfg</td> <td data-bbox="868 1088 1230 1120">Pressure sensitive surgical tapes mfg</td> </tr> <tr> <td data-bbox="391 1142 639 1173">Embroidered fabrics mfg</td> <td data-bbox="868 1120 1078 1151">Sanitary napkins mfg</td> </tr> <tr> <td data-bbox="391 1173 564 1205">Extract wool mfg</td> <td data-bbox="868 1151 991 1182">Shoddy mfg</td> </tr> <tr> <td data-bbox="391 1205 732 1236">Fabric and plastic foam laminating</td> <td data-bbox="868 1182 1134 1214">Shoulder pads, textile, mfg</td> </tr> <tr> <td data-bbox="391 1236 568 1267">Fabrics n.e.c. mfg</td> <td data-bbox="868 1214 1094 1245">Surgical dressings mfg</td> </tr> <tr> <td data-bbox="391 1267 493 1299">Flags mfg</td> <td data-bbox="868 1245 1062 1276">Surgical gauze mfg</td> </tr> <tr> <td data-bbox="391 1299 496 1330">Flock mfg</td> <td data-bbox="868 1276 1174 1308">Surgical plaster, adhesive, mfg</td> </tr> <tr> <td data-bbox="391 1330 560 1361">Gas mantles mfg</td> <td data-bbox="868 1308 1150 1339">Surgical sutures, textile, mfg</td> </tr> <tr> <td data-bbox="391 1361 580 1393">Gauze, textile, mfg</td> <td data-bbox="868 1348 1023 1379">Sweat rags mfg</td> </tr> <tr> <td data-bbox="391 1393 536 1424">Hair cloth mfg</td> <td data-bbox="868 1379 1134 1411">Textile products n.e.c. mfg</td> </tr> <tr> <td data-bbox="391 1424 647 1456">Hemp products n.e.c. mfg</td> <td data-bbox="868 1411 967 1442">Wick mfg</td> </tr> </tbody> </table>	Baby napkins, disposable, mfg	Hessian goods n.e.c. mfg	Bandages mfg	Kapok mfg	Banners mfg	Lace fabrics mfg	Belts mfg (dance, suspender, suspensory or sanitary)	Motor vehicle seat covers, textile, mfg	Bias binding mfg	Mungo fibres mfg	Candlewick mfg	Padding mfg	Cleaning cloth mfg (from purchased rags)	Parachutes mfg	Cotton waste teased, mfg	Pennants mfg	Cotton wool mfg	Piece-goods n.e.c. mfg	Crocheted fabrics mfg	Polishing rags, textile, mfg	Dressings, veterinary, mfg	Powder puffs mfg	Dusters, textile, mfg	Pressure sensitive surgical tapes mfg	Embroidered fabrics mfg	Sanitary napkins mfg	Extract wool mfg	Shoddy mfg	Fabric and plastic foam laminating	Shoulder pads, textile, mfg	Fabrics n.e.c. mfg	Surgical dressings mfg	Flags mfg	Surgical gauze mfg	Flock mfg	Surgical plaster, adhesive, mfg	Gas mantles mfg	Surgical sutures, textile, mfg	Gauze, textile, mfg	Sweat rags mfg	Hair cloth mfg	Textile products n.e.c. mfg	Hemp products n.e.c. mfg	Wick mfg
Baby napkins, disposable, mfg	Hessian goods n.e.c. mfg																																												
Bandages mfg	Kapok mfg																																												
Banners mfg	Lace fabrics mfg																																												
Belts mfg (dance, suspender, suspensory or sanitary)	Motor vehicle seat covers, textile, mfg																																												
Bias binding mfg	Mungo fibres mfg																																												
Candlewick mfg	Padding mfg																																												
Cleaning cloth mfg (from purchased rags)	Parachutes mfg																																												
Cotton waste teased, mfg	Pennants mfg																																												
Cotton wool mfg	Piece-goods n.e.c. mfg																																												
Crocheted fabrics mfg	Polishing rags, textile, mfg																																												
Dressings, veterinary, mfg	Powder puffs mfg																																												
Dusters, textile, mfg	Pressure sensitive surgical tapes mfg																																												
Embroidered fabrics mfg	Sanitary napkins mfg																																												
Extract wool mfg	Shoddy mfg																																												
Fabric and plastic foam laminating	Shoulder pads, textile, mfg																																												
Fabrics n.e.c. mfg	Surgical dressings mfg																																												
Flags mfg	Surgical gauze mfg																																												
Flock mfg	Surgical plaster, adhesive, mfg																																												
Gas mantles mfg	Surgical sutures, textile, mfg																																												
Gauze, textile, mfg	Sweat rags mfg																																												
Hair cloth mfg	Textile products n.e.c. mfg																																												
Hemp products n.e.c. mfg	Wick mfg																																												

SCHEDULE 4 - *continued***DIVISION C : MANUFACTURING****SUBDIVISION 24 : CLOTHING AND FOOTWEAR**

Group Class	Title and Description																
244	KNITTING MILLS																
C2441V	<p>Hosiery Mfg This class consists of workplaces predominantly engaged in manufacturing hosiery.</p> <p style="text-align: center;">Predominant Activities</p> <table style="width: 100%; border: none;"> <tr> <td style="width: 50%;">Hosiery mfg</td> <td style="width: 50%;">Seamless hosiery mfg</td> </tr> <tr> <td>Hosiery, surgical, mfg</td> <td>Socks mfg</td> </tr> <tr> <td>Panty hose mfg (incl. tights)</td> <td>Stockings mfg</td> </tr> </table>	Hosiery mfg	Seamless hosiery mfg	Hosiery, surgical, mfg	Socks mfg	Panty hose mfg (incl. tights)	Stockings mfg										
Hosiery mfg	Seamless hosiery mfg																
Hosiery, surgical, mfg	Socks mfg																
Panty hose mfg (incl. tights)	Stockings mfg																
C2442W	<p>Cardigans and Pullovers or Similar Garments Mfg This class consists of workplaces predominantly engaged in manufacturing knitted cardigans, pullovers or similar garments.</p> <p style="text-align: center;">Predominant Activities</p> <table style="width: 100%; border: none;"> <tr> <td style="width: 50%;">Cardigans, knitted, mfg</td> <td style="width: 50%;">Pullovers, knitted, mfg</td> </tr> <tr> <td>Custom knitting of pullovers or cardigans</td> <td>Sweaters, knitted, mfg</td> </tr> <tr> <td>Jackets, knitted, mfg</td> <td>Twin sets, knitted, mfg</td> </tr> <tr> <td>Jumpers, knitted, mfg</td> <td>Waistcoats, knitted, mfg</td> </tr> </table>	Cardigans, knitted, mfg	Pullovers, knitted, mfg	Custom knitting of pullovers or cardigans	Sweaters, knitted, mfg	Jackets, knitted, mfg	Twin sets, knitted, mfg	Jumpers, knitted, mfg	Waistcoats, knitted, mfg								
Cardigans, knitted, mfg	Pullovers, knitted, mfg																
Custom knitting of pullovers or cardigans	Sweaters, knitted, mfg																
Jackets, knitted, mfg	Twin sets, knitted, mfg																
Jumpers, knitted, mfg	Waistcoats, knitted, mfg																
C2443X	<p>Knitted Goods n.e.c. Mfg This class consists of workplaces predominantly engaged in manufacturing knitted fabrics (except elastic or elastomeric fabrics) or knitted clothing (except hosiery, cardigans or pullovers) from fabrics knitted at the same workplace.</p> <p>Exclusions/References: Workplaces predominantly engaged: (a) in manufacturing knitted elastic or elastomeric fabrics are included in Class C2348A; (b) in manufacturing knitted cardigans, pullovers or similar garments are included in Class C2442W; and (c) in manufacturing knitted clothing (except hosiery, cardigans or pullovers) from fabrics not knitted at the same workplace are included in Class C2450W.</p> <p style="text-align: center;">Predominant Activities</p> <table style="width: 100%; border: none;"> <tr> <td style="width: 50%;">Blouses, knitted, mfg (from fabrics knitted at the same workplace)</td> <td style="width: 50%;">Jersey cloth mfg</td> </tr> <tr> <td>Clothing, knitted, mfg (from fabrics knitted at the same workplace; except hosiery, cardigans or pullovers)</td> <td>Lingerie, knitted, mfg (from fabrics knitted at the same workplace)</td> </tr> <tr> <td>Custom knitting of outerwear (except cardigans or pullovers)</td> <td>Nightwear, knitted, mfg (from fabrics knitted at the same workplace)</td> </tr> <tr> <td>Dresses, knitted, mfg (from fabrics knitted at the same workplace)</td> <td>Outerwear, knitted, mfg (from fabrics knitted at the same workplace; except hosiery, cardigans or pullovers)</td> </tr> <tr> <td>Dressing gowns, knitted, mfg (from fabrics knitted at the same workplace)</td> <td>Shawls, knitted, mfg (from fabrics knitted at the same workplace)</td> </tr> <tr> <td>Fabrics, knitted, mfg (except elastic or elastomeric fabrics)</td> <td>Shirts or shirt collars, knitted, mfg (from fabrics knitted at the same workplace)</td> </tr> <tr> <td>Frocks, knitted, mfg (from fabrics knitted at the same workplace)</td> <td>Sportswear, knitted, mfg (from fabrics knitted at the same workplace; except hosiery, cardigans or pullovers)</td> </tr> <tr> <td>Infants or babies clothing mfg (from fabrics knitted at the same workplace; except hosiery, cardigans or pullovers)</td> <td>Swimwear, knitted, mfg (from fabrics knitted at the same workplace)</td> </tr> </table>	Blouses, knitted, mfg (from fabrics knitted at the same workplace)	Jersey cloth mfg	Clothing, knitted, mfg (from fabrics knitted at the same workplace; except hosiery, cardigans or pullovers)	Lingerie, knitted, mfg (from fabrics knitted at the same workplace)	Custom knitting of outerwear (except cardigans or pullovers)	Nightwear, knitted, mfg (from fabrics knitted at the same workplace)	Dresses, knitted, mfg (from fabrics knitted at the same workplace)	Outerwear, knitted, mfg (from fabrics knitted at the same workplace; except hosiery, cardigans or pullovers)	Dressing gowns, knitted, mfg (from fabrics knitted at the same workplace)	Shawls, knitted, mfg (from fabrics knitted at the same workplace)	Fabrics, knitted, mfg (except elastic or elastomeric fabrics)	Shirts or shirt collars, knitted, mfg (from fabrics knitted at the same workplace)	Frocks, knitted, mfg (from fabrics knitted at the same workplace)	Sportswear, knitted, mfg (from fabrics knitted at the same workplace; except hosiery, cardigans or pullovers)	Infants or babies clothing mfg (from fabrics knitted at the same workplace; except hosiery, cardigans or pullovers)	Swimwear, knitted, mfg (from fabrics knitted at the same workplace)
Blouses, knitted, mfg (from fabrics knitted at the same workplace)	Jersey cloth mfg																
Clothing, knitted, mfg (from fabrics knitted at the same workplace; except hosiery, cardigans or pullovers)	Lingerie, knitted, mfg (from fabrics knitted at the same workplace)																
Custom knitting of outerwear (except cardigans or pullovers)	Nightwear, knitted, mfg (from fabrics knitted at the same workplace)																
Dresses, knitted, mfg (from fabrics knitted at the same workplace)	Outerwear, knitted, mfg (from fabrics knitted at the same workplace; except hosiery, cardigans or pullovers)																
Dressing gowns, knitted, mfg (from fabrics knitted at the same workplace)	Shawls, knitted, mfg (from fabrics knitted at the same workplace)																
Fabrics, knitted, mfg (except elastic or elastomeric fabrics)	Shirts or shirt collars, knitted, mfg (from fabrics knitted at the same workplace)																
Frocks, knitted, mfg (from fabrics knitted at the same workplace)	Sportswear, knitted, mfg (from fabrics knitted at the same workplace; except hosiery, cardigans or pullovers)																
Infants or babies clothing mfg (from fabrics knitted at the same workplace; except hosiery, cardigans or pullovers)	Swimwear, knitted, mfg (from fabrics knitted at the same workplace)																

Sch. 4 WorkCover Insurance Premiums Order (No. 18) 2010/2011

SCHEDULE 4 - continued

Group Class	Title And Description
	Tubing, knitted cloth, mfg (except elastic or elastomeric tubing)
	Underwear, knitted, mfg (from fabrics knitted at the same workplace; except foundation garments)
	Work clothing, knitted, mfg (from fabrics knitted at the same workplace)
245	CLOTHING N.E.C.
C2450W	Clothing Mfg (Excluding the Knitting of Clothing and Footwear)
	This class consists of workplaces predominantly engaged in manufacturing clothing (except from fabrics knitted at the same workplace) or headwear or in providing clothing trade services such as hem stitching, basque knitting or buttonholing services.
	Exclusions/References: Workplaces predominantly engaged: (a) in manufacturing knitted cardigans and pullovers from fabrics knitted at the same workplace are included in Class C2442W; (b) in manufacturing knitted clothing (except cardigans and pullovers) from fabrics knitted at the same workplace are included in Class C2443X; (c) in tailoring or dressmaking are included in Class F4840R; (d) in manufacturing dance, suspender, suspensory, sanitary etc., belts are included in Class C2356A; (e) in manufacturing belts from leather or leather substitutes for clothing are included in Class C3452V; (f) in manufacturing rubber gloves or bathing caps are included in Class C3462X; and (g) in manufacturing sports gloves are included in Class C3485R.
	Predominant Activities
	Abdominal supports mfg
	Academic gowns mfg
	Aprons mfg (except from rubber or plastic)
	Basque knitting services
	Belts, textile, n.e.c. (for clothing) mfg
	Blouses or shirts mfg (except from fabrics knitted at the same workplace)
	Boot laces, textile, mfg
	Brassieres mfg
	Burial garments mfg
	Buttonholing service
	Caps mfg (headwear)
	Car seat covers, sheepskin, mfg
	Clothing accessories n.e.c. mfg
	Clothing accessories or trimmings, fur, mfg
	Clothing, fur, mfg
	Clothing, leather, mfg
	Clothing n.e.c. mfg
	Clothing, plastic, mfg (except footwear)
	Clothing, rubber or rubberised, mfg (except footwear)
	Clothing trade services n.e.c.
	Coats or jackets mfg (except from fabrics knitted at the same workplace)
	Corsets mfg
	Costumes, theatrical, mfg
	Custom monogramming service
	Dressing gowns mfg (except from fabrics knitted at the same workplace)
	Dust coats mfg
	Embroidery service
	Eyewear, protective, n.e.c. mfg
	Felt hats mfg
	Foundation garments mfg
	Frocks or dresses mfg (except from fabrics knitted at the same workplace)
	Girdles mfg
	Gloves mfg (except sports or rubber)
	Goggles mfg
	Handkerchiefs mfg
	Hats mfg
	Headwear n.e.c. mfg
	Headwear, plastic, mfg
	Headwear, rubber or rubberised, mfg (except bathing caps)
	Helmets, plastic, mfg
	Helmets, protective, mfg
	Hemstitching service
	Infants or babies clothing mfg (except from fabrics knitted at same workplace)
	Jeans mfg
	Jodhpurs mfg
	Leather suits, coats or uniforms mfg
	Life jackets mfg

WorkCover Insurance Premiums Order (No. 18) 2010/2011

Sch. 4

SCHEDULE 4 - *continued*

Group Class	Title And Description
	Lingerie mfg (except from fabrics knitted at the same workplace)
	Maternity foundation garments mfg
	Millinery mfg
	Nightwear mfg (except from fabrics knitted at the same workplace)
	Oilskin clothing mfg (except footwear)
	Outerwear mfg (except from fabrics knitted at the same workplace)
	Overcoats mfg
	Overalls mfg
	Plastic clothing mfg (except footwear)
	Pyjamas mfg (except from fabrics knitted at the same workplace)
	Regalia mfg
	Scarves mfg
	School trousers mfg
	Screen printing on clothing
	Shirt collars mfg (except from fabrics knitted at the same workplace)
	Shirts mfg (except from fabrics knitted at the same workplace)
	Shoe laces, textile, mfg
	Shorts mfg (except from fabrics knitted at the same workplace)
	Skirts mfg (except from fabrics knitted at the same workplace)
	Slacks mfg (except from fabrics knitted at the same workplace)
	Suits mfg (except from fabrics knitted at the same workplace)
	Surgical belts or supports mfg
	Suspenders mfg
	Swimwear mfg (except from fabrics knitted at the same workplace)
	Ties mfg
	Toys, fur, mfg
	Track suits mfg (except from fabrics knitted at the same workplace)
	Trousers mfg
	Tunics mfg
	Underwear mfg (except from fabrics knitted at the same workplace)
	Uniforms mfg
	Waistcoats mfg (except from fabrics knitted at the same workplace)
	Waterproof clothing mfg (except footwear)
	Wet suits mfg
	Work clothing mfg (except from fabrics knitted at the same workplace)
	Work gloves mfg (except from rubber)
	Work shirts mfg (except from fabrics knitted at the same workplace)
246	FOOTWEAR
C2460A	Footwear or Footwear Components Mfg
	This class consists of workplaces predominantly engaged in manufacturing footwear or footwear components n.e.c.
	Exclusions/References: Workplaces predominantly engaged: (a) in manufacturing wooden footwear components are included in Class C2538R; (b) in manufacturing rubber footwear components are included in Class C3462X; and (c) in manufacturing plastic footwear components are included in Class C3474J.
	Predominant Activities
	Boots mfg
	Clogs mfg
	Footwear mfg
	Footwear components mfg (except of plastic, rubber or wood)
	Galoshes, rubber, mfg (incl. waders or splashers)
	Gumboots mfg
	Orthopaedic footwear mfg
	Plastic footwear mfg
	Sandals mfg
	Sandshoes mfg
	Shoes mfg
	Slippers mfg
	Surgical footwear mfg
	Thongs, rubber, mfg

Sch. 4 WorkCover Insurance Premiums Order (No. 18) 2010/2011SCHEDULE 4 - *continued***DIVISION C : MANUFACTURING****SUBDIVISION 25 : WOOD, WOOD PRODUCTS AND FURNITURE**

Group Class	Title and Description												
253	WOOD AND WOOD PRODUCTS												
C2531X	<p>Log Sawmilling This class consists of workplaces predominantly engaged in producing rough sawn timber, sleepers, palings, scantlings, etc., resawn timber from logs sawn at the same workplace. Exclusions/References: Workplaces predominantly engaged: (a) in hewing or rough shaping mine timbers, posts, railway sleepers, etc., or cutting firewood in forests are included in Class A0303K; (b) in kiln drying or seasoning timber are included in Class C2532A; (c) in manufacturing hardwood or softwood woodchips are included in Class C2537L; (d) in producing timber shingles or in chemically preserving timber are included in Class C2538R; and (e) in both cutting and retailing firewood are included in Class F4899J.</p> <p style="text-align: center;">Predominant Activities</p> <table style="width: 100%; border: none;"> <tr> <td style="width: 50%;">Bark, ground, mfg</td> <td style="width: 50%;">Scantlings mfg</td> </tr> <tr> <td>Building timber, sawn, mfg (except dressed)</td> <td>Shooks mfg (for containers)</td> </tr> <tr> <td>Firewood, sawn, n.e.c. mfg</td> <td>Sleepers, sawn timber, mfg</td> </tr> <tr> <td>Mine props, sawn timber, mfg</td> <td>Timber, resawn, mfg (from logs sawn at the same workplace)</td> </tr> <tr> <td>Palings, sawn timber, mfg</td> <td>Timber, rough sawn, mfg</td> </tr> </table>	Bark, ground, mfg	Scantlings mfg	Building timber, sawn, mfg (except dressed)	Shooks mfg (for containers)	Firewood, sawn, n.e.c. mfg	Sleepers, sawn timber, mfg	Mine props, sawn timber, mfg	Timber, resawn, mfg (from logs sawn at the same workplace)	Palings, sawn timber, mfg	Timber, rough sawn, mfg		
Bark, ground, mfg	Scantlings mfg												
Building timber, sawn, mfg (except dressed)	Shooks mfg (for containers)												
Firewood, sawn, n.e.c. mfg	Sleepers, sawn timber, mfg												
Mine props, sawn timber, mfg	Timber, resawn, mfg (from logs sawn at the same workplace)												
Palings, sawn timber, mfg	Timber, rough sawn, mfg												
C2532A	<p>Resawn and Dressed Timber Mfg (Including Kiln Drying and Seasoning) This class consists of workplaces predominantly engaged in producing dressed timber such as floorboards, weatherboards or mouldings, or resawn timber from timber already sawn at other workplaces, or in kiln drying or seasoning timber. Exclusions/References: Workplaces predominantly engaged in chemically preserving timber are included in Class C2538R.</p> <p style="text-align: center;">Predominant Activities</p> <table style="width: 100%; border: none;"> <tr> <td style="width: 50%;">Architraves, dressed timber, mfg</td> <td style="width: 50%;">Skirtings, dressed timber, mfg</td> </tr> <tr> <td>Building timber, dressed, mfg</td> <td>Timber, dressed, kiln dried or seasoned, mfg</td> </tr> <tr> <td>Floorboards, dressed timber, mfg</td> <td>Timber, resawn, mfg (from timber sawn at other workplaces)</td> </tr> <tr> <td>Kiln dried timber mfg</td> <td>Weatherboards, dressed timber, mfg</td> </tr> <tr> <td>Mouldings, timber, mfg</td> <td></td> </tr> <tr> <td>Seasoned timber mfg</td> <td></td> </tr> </table>	Architraves, dressed timber, mfg	Skirtings, dressed timber, mfg	Building timber, dressed, mfg	Timber, dressed, kiln dried or seasoned, mfg	Floorboards, dressed timber, mfg	Timber, resawn, mfg (from timber sawn at other workplaces)	Kiln dried timber mfg	Weatherboards, dressed timber, mfg	Mouldings, timber, mfg		Seasoned timber mfg	
Architraves, dressed timber, mfg	Skirtings, dressed timber, mfg												
Building timber, dressed, mfg	Timber, dressed, kiln dried or seasoned, mfg												
Floorboards, dressed timber, mfg	Timber, resawn, mfg (from timber sawn at other workplaces)												
Kiln dried timber mfg	Weatherboards, dressed timber, mfg												
Mouldings, timber, mfg													
Seasoned timber mfg													
C2533C	<p>Veneers and Manufactured Boards of Wood Mfg (Including Laminations of Timber with Non-Timber Materials) This class consists of workplaces predominantly engaged in manufacturing plywood, veneers, particle boards, chip boards or other manufactured boards of wood, or laminations of timber and non-timber materials (including decorative plastic laminates on boards or other substrates).</p>												

WorkCover Insurance Premiums Order (No. 18) 2010/2011

Sch. 4

SCHEDULE 4 - *continued*

Group Class	Title And Description
	Predominant Activities
	Case plywood mfg Chip boards mfg Cores, plywood or veneer mill, mfg Corestock mfg Decorative plastic laminates on boards or other substrates mfg Hardboards mfg Improved wood mfg (ie: impregnated or densified wood for mfg of gears, shuttles, bearings, etc.)
	Manufactured boards, wooden, mfg Particle boards mfg Plywood mfg Resin-bonded boards mfg (of wood chips, wood particles, wood wool or sawdust) Rotary veneers mfg Sliced veneers mfg Softboards mfg Veneer or veneer sheets, wooden, mfg
C2534F	Wooden Doors Mfg (Including Wooden Framed Doors)
	This class consists of workplaces predominantly engaged in manufacturing wooden or wooden framed doors (except small cupboard type doors, door-window units or firedoors).
	Exclusions/References: Workplaces predominantly engaged: (a) in manufacturing corestock (for sale or transfer out as such) are included in Class C2533C; (b) in manufacturing wooden doors of the small cupboard type, wooden window frames, door-window units or gates are included in Class C2535J; and (c) in manufacturing or installing firedoors are included in Class C3143R.
	Predominant Activities
	Concertina doors, wooden or wooden framed, mfg Doors, wooden or wooden framed, mfg (except small cupboard type or firedoors) Flyscreen doors, wooden, mfg Louvre doors, wooden, mfg (except small cupboard type)
	Screen doors, wooden or wooden framed, mfg Tilting doors, wooden or wooden framed, mfg Wooden or wooden framed doors, glazed or partly glazed, mfg (except small cupboard type)
C2535J	Wooden Structural Fittings and Joinery n.e.c. Mfg (Excluding On-Site Fabrication with Installation)
	This class consists of workplaces predominantly engaged in manufacturing wooden structural fittings, prefabricated wooden building components (including custom made built-in furniture), prefabricated wooden or timber buildings, assembled windows, shop fronts, etc., (from standard wooden components or from wooden components manufactured at the same workplace) or wooden coffins, caskets or joinery n.e.c. This class also includes workplaces predominantly engaged in installing (except on-site fabrication) shop fronts made of wood or joinery (including custom made prefabricated built-in furniture).
	Exclusions/References: Workplaces predominantly engaged: (a) in manufacturing wooden or wooden framed doors (except small cupboard type doors) are included in Class C2534F; (b) in manufacturing wooden furniture (except custom made built-in furniture) are included in Class C2541C; and (c) in on-site fabrication of built-in furniture or other joinery or in erecting prefabricated wooden buildings are included in the appropriate classes in Division E Construction.

Sch. 4 WorkCover Insurance Premiums Order (No. 18) 2010/2011

SCHEDULE 4 - continued

Group Class	Title And Description
	Predominant Activities
	Built-in furniture, custom made, mfg or installation (except on-site fabrication of built-in furniture) Partitions, prefabricated wooden, mfg or installation (except on-site fabrication) Prefabricated buildings, wooden or timber framed, mfg
	Coffins or caskets, wooden, mfg Prefabricated wooden panels mfg
	Door-window units, wooden, mfg Prefabricated wooden structural fittings mfg
	Fittings, structural, wooden, mfg Roof trusses, wooden, mfg
	Gates, wooden, mfg Sashes, wooden, mfg
	Joinery mfg or installation (except on-site fabrication) n.e.c. Shop fronts, prefabricated, wooden mfg or installation (except on-site fabrication)
	Mantelpieces, wooden, mfg Window frames, wooden, mfg
	Office partitions, wooden, mfg or installation (except on-site fabrication) Window sashes, wooden, mfg
	Overmantels, wooden, mfg Wooden doors mfg (small cupboard type)
C2536K	Wooden Containers Mfg (Including Pallets and Staves)
	This class consists of workplaces predominantly engaged in manufacturing wooden containers, pallets or staves.
	Exclusions/References: Workplaces predominantly engaged: (a) in manufacturing shooks for containers are included in Class C2531X; and (b) in manufacturing wooden coffins or caskets are included in Class C2535J.
	Predominant Activities
	Barrels, wooden, mfg Kegs, wooden, mfg
	Boxes, wooden, mfg Packing cases, wooden, mfg
	Cases, wooden, mfg Pallets, wooden, mfg
	Casks, wooden, mfg Staves mfg
	Containers, wooden, n.e.c. mfg Tea chests, wooden, mfg
	Crates, wooden, mfg Vats, wooden, mfg
	Fruit cases, wooden, mfg
C2537L	Woodchips Mfg
	This class consists of workplaces predominantly engaged in manufacturing hardwood or softwood woodchips.
	Predominant Activities
	Woodchips, hardwood, mfg Woodchips, softwood, mfg (coniferous)
C2538R	Wood Products n.e.c. Mfg (Including Cork, Bamboo and Cane Products, Picture Framing and Chemically Preserving Timber)
	This class consists of workplaces predominantly engaged in manufacturing wood, cork, bamboo or cane products, n.e.c. (including carved or turned wood products, ornamental wood work, wooden picture or mirror frames, parquetry flooring or basketware). This class also includes workplaces predominantly engaged in picture framing or chemically preserving timber.

WorkCover Insurance Premiums Order (No. 18) 2010/2011

Sch. 4

SCHEDULE 4 - *continued*

Group Class	Title And Description
	Predominant Activities
Axe handles mfg	Pulleys, wooden, mfg
Bamboo products n.e.c. mfg	Reels, wooden, mfg
Basketware mfg (except metal)	Rollers, wooden, mfg
Bobbins, wooden, mfg	Rolling pins, wooden, mfg
Breadboards, wooden, mfg	Rulers, wooden, mfg
Cane products n.e.c. mfg	Sawdust mfg
Carved goods, wooden, mfg	Scaffolding, wooden, mfg
Clothes pegs, wooden, mfg	Shingles, timber, mfg
Clothes props, wooden, mfg	Skewers, wooden, mfg
Coat hangers, wooden, mfg	Smoking pipes mfg
Cork or cork goods mfg	Spools, wooden, mfg
Corkboard mfg	Spoons, wooden, mfg
Discs, wooden, mfg	Spring rollers, wooden, mfg (for blinds)
Dowel, wooden, mfg	Strawboard building boards mfg
Floor tiles, cork, mfg	Switchboard bases, wooden, mfg
Footwear components, wooden, mfg	Tableware, wooden, mfg
Frames, picture or mirror, wooden, mfg	Textile combs, wooden, mfg
Hand tools, wooden, mfg	Tiles, floor, cork, mfg
Handles, wooden, mfg	Timber preserving (except kiln drying or seasoning)
Knobs, wooden, mfg	Tools, wooden, mfg
Ladders, wooden, mfg	Toys or games, wooden, mfg
Oars, wooden, mfg	Trays, wooden, mfg
Ornamental woodwork mfg	Wheels, wooden, mfg
Parquetry flooring mfg	Wood flour mfg
Patterns, wooden, mfg	Wood products n.e.c. mfg
Picture framing	Wood turning
Pipes, wooden, mfg	Wood wool mfg
Plugs, wooden, mfg	

254 FURNITURE AND MATTRESSES**C2541C Furniture (Except Sheet Metal) Mfg, Reupholstery, French Polishing, Shop Fitting Manufacture and Installation n.e.c.**

This class consists of workplaces predominantly engaged in manufacturing furniture (except custom made built-in furniture or furniture predominantly of sheet metal) or in upholstering, re-upholstering or french polishing of furniture. This class also includes workplaces predominantly engaged in manufacturing or installing shop fittings n.e.c.

Exclusions/References: Workplaces predominantly engaged: (a) in manufacturing custom made built-in furniture are included in Class C2535J; and (b) in manufacturing furniture predominantly of sheet metal are included in Class C3152T.

Predominant Activities

Antique furniture restoration	Cane furniture mfg
Bamboo furniture mfg	Chairs mfg (except dentists)
Bassinets mfg	Church furniture mfg (except sheet metal)
Bedroom suites mfg	Cots mfg
Bedsteads mfg	Cupboards n.e.c. (except sheet metal) mfg
Blackboards mfg	Desks mfg (except sheet metal)
Bookcases mfg (except sheet metal)	Dining room furniture mfg
Built-in furniture mfg (except custom made)	Display stands n.e.c. (except sheet metal) mfg
Cabinets, radio, radiogram or television mfg (wooden)	Divan bases mfg (except upholstered bed bases)
Camp furniture mfg (except sheet metal)	Easels, wooden, mfg

Sch. 4 WorkCover Insurance Premiums Order (No. 18) 2010/2011

SCHEDULE 4 - continued

Group Class	Title And Description
	Filing cabinets mfg (except sheet metal)
	French polishing of furniture
	Furniture, fibreglass, mfg
	Furniture kits mfg
	Furniture, plastic, mfg
	Furniture polishing
	Furniture, pre-cut, mfg (except sheet metal)
	Furniture upholstering or re-upholstering
	Furniture, tubular metal, mfg
	Furniture, wooden, n.e.c. mfg
	Furniture, wrought iron, mfg
	Garden furniture mfg (except sheet metal)
	Hospital furniture mfg (except sheet metal)
	Ice chests mfg (except metal)
	Kitchen furniture mfg (except sheet metal)
	Laboratory furniture mfg (except sheet metal)
	Library furniture mfg (except sheet metal)
	Lockers mfg (except sheet metal)
	Lounge suites mfg
	Office furniture, including filing cabinets, (except sheet metal) leasing or hiring for periods of one year or more from stocks manufactured at the same workplace
	Office furniture n.e.c. (except sheet metal) mfg
	Paint stripping of wooden building fittings (off-site)
	Prefabricated furniture n.e.c. (except sheet metal) mfg
	Racks, wooden, mfg
	Restaurant furniture n.e.c. (except sheet metal) mfg
	Seats, upholstered, mfg (for public conveyances)
	Shelves n.e.c. (except sheet metal) mfg
	Shop fittings mfg or installation n.e.c.
	Shop furniture n.e.c. (except sheet metal) mfg
	Showcases n.e.c. (except sheet metal) mfg
	Stage scenery, props and furniture mfg
	Tables mfg (except sheet metal)
	Theatre furniture mfg (except sheet metal)
	Upholstered furniture n.e.c. mfg
	Wooden bed base frames mfg (for further manufacturing into upholstered bed bases)

C2542F Mattresses, Pillows or Cushions Mfg (Excluding Rubber)

This class consists of workplaces predominantly engaged in manufacturing mattresses, pillows or cushions (except of rubber).

Exclusions/References: Workplaces predominantly engaged: (a) in manufacturing wire mattress supports (not upholstered), of woven wire, link mesh or wire spring are included in Class C3168K; and (b) in manufacturing rubber mattresses, pillows or cushions are included in Class C3462X.

Predominant Activities

Bean bags mfg	Mattresses, plastic foam or sponge, mfg
Bed bases, upholstered, mfg (except rubber)	Mattresses, upholstered, mfg (except rubber)
Box spring mattresses mfg	Pillows or cushions mfg (except rubber)
Cushions mfg (except rubber)	Sleeping bags mfg
Innerspring mattresses mfg	

SCHEDULE 4 - continued

DIVISION C : MANUFACTURING

SUBDIVISION 26 : PAPER, PAPER PRODUCTS, PRINTING AND PUBLISHING

Group Class	Title and Description																																
263	PAPER AND PAPER PRODUCTS																																
C2631J	<p>Pulp, Paper and Paperboard Mfg (Excluding Paper Stationery, Bitumen and Tar Treated Paper and Paperboard, Chemically Treated Photocopy Papers, Sensitised Photograph Papers and Coated Papers)</p> <p>This class consists of workplaces predominantly engaged in manufacturing wood pulp, paper or paperboard.</p> <p>Exclusions/References: Workplaces predominantly engaged: (a) in manufacturing (except commission printing) paper stationery are included in Class C2643T; (b) in printing paper stationery on a commission basis are included in Class C2644V; (c) in manufacturing bitumen or tar treated papers, felts or foils (including laminated or impregnated) are included in Class C2780L; (d) in manufacturing chemically treated photocopying paper or sensitised photographic paper are included in Class C3341C; and (e) in manufacturing plastic coated paper or paperboard, non-bituminous laminations of paper or paperboard with other materials, non-bituminised building paper or paperboard, or abrasive coated papers are included in Class C3471A.</p> <p style="text-align: center;">Predominant Activities</p> <table border="0"> <tr> <td>Absorbent paper mfg</td> <td>Manila paperboard mfg</td> </tr> <tr> <td>Art paper mfg</td> <td>Newsprint mfg</td> </tr> <tr> <td>Bank paper mfg</td> <td>Paper felts mfg</td> </tr> <tr> <td>Blotting paper mfg</td> <td>Paper n.e.c. mfg</td> </tr> <tr> <td>Bond paper mfg</td> <td>Paperboard n.e.c. mfg</td> </tr> <tr> <td>Brown paper mfg</td> <td>Paper pulp mfg</td> </tr> <tr> <td>Cardboard n.e.c. mfg</td> <td>Parchment mfg</td> </tr> <tr> <td>Container board n.e.c. mfg</td> <td>Pasteboard mfg</td> </tr> <tr> <td>Crepe paper mfg</td> <td>Printing paper mfg</td> </tr> <tr> <td>Drawing cartridge paper mfg</td> <td>Solid fibreboard sheets mfg</td> </tr> <tr> <td>Duplicating paper mfg (except chemically treated photocopying paper)</td> <td>Strawboard mfg (except building board)</td> </tr> <tr> <td>Filter paper mfg</td> <td>Ticketboard mfg</td> </tr> <tr> <td>Glassine paper mfg</td> <td>Wood paper mfg</td> </tr> <tr> <td>Glazed paper mfg</td> <td>Wood pulp mfg</td> </tr> <tr> <td>Kraft paper mfg</td> <td>Wrapping paper, plain, mfg</td> </tr> <tr> <td>Kraft paperboard mfg</td> <td>Writing paper mfg (except paper stationery)</td> </tr> </table>	Absorbent paper mfg	Manila paperboard mfg	Art paper mfg	Newsprint mfg	Bank paper mfg	Paper felts mfg	Blotting paper mfg	Paper n.e.c. mfg	Bond paper mfg	Paperboard n.e.c. mfg	Brown paper mfg	Paper pulp mfg	Cardboard n.e.c. mfg	Parchment mfg	Container board n.e.c. mfg	Pasteboard mfg	Crepe paper mfg	Printing paper mfg	Drawing cartridge paper mfg	Solid fibreboard sheets mfg	Duplicating paper mfg (except chemically treated photocopying paper)	Strawboard mfg (except building board)	Filter paper mfg	Ticketboard mfg	Glassine paper mfg	Wood paper mfg	Glazed paper mfg	Wood pulp mfg	Kraft paper mfg	Wrapping paper, plain, mfg	Kraft paperboard mfg	Writing paper mfg (except paper stationery)
Absorbent paper mfg	Manila paperboard mfg																																
Art paper mfg	Newsprint mfg																																
Bank paper mfg	Paper felts mfg																																
Blotting paper mfg	Paper n.e.c. mfg																																
Bond paper mfg	Paperboard n.e.c. mfg																																
Brown paper mfg	Paper pulp mfg																																
Cardboard n.e.c. mfg	Parchment mfg																																
Container board n.e.c. mfg	Pasteboard mfg																																
Crepe paper mfg	Printing paper mfg																																
Drawing cartridge paper mfg	Solid fibreboard sheets mfg																																
Duplicating paper mfg (except chemically treated photocopying paper)	Strawboard mfg (except building board)																																
Filter paper mfg	Ticketboard mfg																																
Glassine paper mfg	Wood paper mfg																																
Glazed paper mfg	Wood pulp mfg																																
Kraft paper mfg	Wrapping paper, plain, mfg																																
Kraft paperboard mfg	Writing paper mfg (except paper stationery)																																
C2632K	<p>Paper Bags Mfg (Including Textile Bags)</p> <p>This class consists of workplaces predominantly engaged in manufacturing paper bags (including multiwall bags of paper), meat wraps or textile bags (except canvas bags), or bags or sacks of woven plastic material.</p> <p>Exclusions/References: Workplaces predominantly engaged: (a) in manufacturing canvas bags (except water bags) are included in Class C3452V; and (b) in manufacturing bags or packets of aluminium, plastic or cellulose sheeting, or of composite material of paper and plastic or metal foil are included in Class C3471A.</p> <p style="text-align: center;">Predominant Activities</p> <table border="0"> <tr> <td>Bags, multiwall paper, mfg</td> <td>Bulk material containers, nylon reinforced textile, mfg</td> </tr> <tr> <td>Bags, paper and jute, mfg</td> <td>Calico bags mfg</td> </tr> <tr> <td>Bags, paper, mfg</td> <td>Hessian bags mfg</td> </tr> <tr> <td>Bags, textile, mfg (except canvas bags)</td> <td>Meat wraps mfg</td> </tr> <tr> <td>Bags or sacks, woven plastic, mfg</td> <td></td> </tr> </table>	Bags, multiwall paper, mfg	Bulk material containers, nylon reinforced textile, mfg	Bags, paper and jute, mfg	Calico bags mfg	Bags, paper, mfg	Hessian bags mfg	Bags, textile, mfg (except canvas bags)	Meat wraps mfg	Bags or sacks, woven plastic, mfg																							
Bags, multiwall paper, mfg	Bulk material containers, nylon reinforced textile, mfg																																
Bags, paper and jute, mfg	Calico bags mfg																																
Bags, paper, mfg	Hessian bags mfg																																
Bags, textile, mfg (except canvas bags)	Meat wraps mfg																																
Bags or sacks, woven plastic, mfg																																	

Sch. 4 WorkCover Insurance Premiums Order (No. 18) 2010/2011

SCHEDULE 4 - continued

Group Class	Title And Description																																
C2633L	<p>Solid Fibreboard Containers Mfg This class consists of workplaces predominantly engaged in manufacturing solid fibreboard containers.</p> <p style="text-align: center;">Predominant Activities</p> <table> <tr> <td>Boxes, solid fibreboard, mfg</td> <td>Set-up boxes, solid fibreboard, mfg</td> </tr> <tr> <td>Cartons, solid fibreboard, mfg</td> <td>Solid fibreboard containers mfg</td> </tr> </table>	Boxes, solid fibreboard, mfg	Set-up boxes, solid fibreboard, mfg	Cartons, solid fibreboard, mfg	Solid fibreboard containers mfg																												
Boxes, solid fibreboard, mfg	Set-up boxes, solid fibreboard, mfg																																
Cartons, solid fibreboard, mfg	Solid fibreboard containers mfg																																
C2634R	<p>Corrugated Fibreboard Containers or Sheeting Mfg This class consists of workplaces predominantly engaged in manufacturing corrugated fibreboard containers or corrugated fibreboard sheeting.</p> <p style="text-align: center;">Predominant Activities</p> <table> <tr> <td>Boxes, corrugated fibreboard, mfg</td> <td>Corrugated fibreboard sheets mfg</td> </tr> <tr> <td>Cartons, corrugated fibreboard, mfg</td> <td>Corrugated fibreboard containers mfg</td> </tr> </table>	Boxes, corrugated fibreboard, mfg	Corrugated fibreboard sheets mfg	Cartons, corrugated fibreboard, mfg	Corrugated fibreboard containers mfg																												
Boxes, corrugated fibreboard, mfg	Corrugated fibreboard sheets mfg																																
Cartons, corrugated fibreboard, mfg	Corrugated fibreboard containers mfg																																
C2635T	<p>Paper Products n.e.c. Mfg This class consists of workplaces predominantly engaged in manufacturing paper patterns, drinking straws, paper novelties, toilet paper, cigarette papers, cellulose fibre insulation materials or other paper products n.e.c.</p> <p>Exclusions/References: Workplaces predominantly engaged: (a) in manufacturing wood pulp, paper or paperboard are included in Class C2631J; (b) in manufacturing paper bags, sacks or packets are included in Class C2632K; (c) in manufacturing (except commission printing) paper stationery are included in Class C2643T; (d) in printing paper stationery on a commission basis are included in Class C2644V; (e) in manufacturing bitumen treated papers, felts or foils (including laminated or impregnated) are included in Class C2780L; (f) in manufacturing chemically treated photocopying paper or sensitised photographic paper are included in Class C3341C; and (g) in manufacturing plastic coated paper or paperboard, non-bituminous laminations of paper or paperboard with other materials, non-bituminised building paper or paperboard, abrasive coated papers, or pressure sensitive adhesive tapes (except surgical tapes) are included in Class C3471A.</p> <p style="text-align: center;">Predominant Activities</p> <table> <tr> <td>Adhesive tapes, gummed, mfg (liquid activated)</td> <td>Novelties, paper, mfg</td> </tr> <tr> <td>Cigarette papers mfg</td> <td>Paper patterns mfg</td> </tr> <tr> <td>Cigarette tipping mfg</td> <td>Paper products n.e.c. mfg</td> </tr> <tr> <td>Cones, paper or paperboard, mfg</td> <td>Papier mache goods mfg</td> </tr> <tr> <td>Confetti mfg</td> <td>Patterns, cardboard, mfg</td> </tr> <tr> <td>Cups, paper or paperboard, mfg</td> <td>Plates, paper or paperboard, mfg</td> </tr> <tr> <td>Decorations, paper, mfg</td> <td>Serviettes, paper, mfg</td> </tr> <tr> <td>Doyleys, paper, mfg</td> <td>String, paper, mfg</td> </tr> <tr> <td>Drinking straws mfg</td> <td>Table napkins, paper, mfg</td> </tr> <tr> <td>Egg cartons, paper pulp, mfg</td> <td>Tissue or sanitary papers mfg</td> </tr> <tr> <td>Fruit trays or cartons, paper pulp, mfg</td> <td>Toilet paper rolls mfg</td> </tr> <tr> <td>Fruit wrapping pads, paper, mfg</td> <td>Towels, paper, mfg</td> </tr> <tr> <td>Greaseproof paper mfg</td> <td>Tubes, paper or paperboard, mfg</td> </tr> <tr> <td>Gummed paper tape mfg</td> <td>Wallpapers mfg</td> </tr> <tr> <td>Insulation materials, cellulose fibre, mfg</td> <td>Waxed paper mfg</td> </tr> <tr> <td></td> <td>Yarns, paper, mfg</td> </tr> </table>	Adhesive tapes, gummed, mfg (liquid activated)	Novelties, paper, mfg	Cigarette papers mfg	Paper patterns mfg	Cigarette tipping mfg	Paper products n.e.c. mfg	Cones, paper or paperboard, mfg	Papier mache goods mfg	Confetti mfg	Patterns, cardboard, mfg	Cups, paper or paperboard, mfg	Plates, paper or paperboard, mfg	Decorations, paper, mfg	Serviettes, paper, mfg	Doyleys, paper, mfg	String, paper, mfg	Drinking straws mfg	Table napkins, paper, mfg	Egg cartons, paper pulp, mfg	Tissue or sanitary papers mfg	Fruit trays or cartons, paper pulp, mfg	Toilet paper rolls mfg	Fruit wrapping pads, paper, mfg	Towels, paper, mfg	Greaseproof paper mfg	Tubes, paper or paperboard, mfg	Gummed paper tape mfg	Wallpapers mfg	Insulation materials, cellulose fibre, mfg	Waxed paper mfg		Yarns, paper, mfg
Adhesive tapes, gummed, mfg (liquid activated)	Novelties, paper, mfg																																
Cigarette papers mfg	Paper patterns mfg																																
Cigarette tipping mfg	Paper products n.e.c. mfg																																
Cones, paper or paperboard, mfg	Papier mache goods mfg																																
Confetti mfg	Patterns, cardboard, mfg																																
Cups, paper or paperboard, mfg	Plates, paper or paperboard, mfg																																
Decorations, paper, mfg	Serviettes, paper, mfg																																
Doyleys, paper, mfg	String, paper, mfg																																
Drinking straws mfg	Table napkins, paper, mfg																																
Egg cartons, paper pulp, mfg	Tissue or sanitary papers mfg																																
Fruit trays or cartons, paper pulp, mfg	Toilet paper rolls mfg																																
Fruit wrapping pads, paper, mfg	Towels, paper, mfg																																
Greaseproof paper mfg	Tubes, paper or paperboard, mfg																																
Gummed paper tape mfg	Wallpapers mfg																																
Insulation materials, cellulose fibre, mfg	Waxed paper mfg																																
	Yarns, paper, mfg																																

SCHEDULE 4 - *continued*

Group Class	Title And Description										
264	PRINTING AND ALLIED INDUSTRIES										
C2641L	<p>Publishing (Including Sale of Advertising Space for Own Publications) This class consists of workplaces predominantly engaged in publishing (but not printing) newspapers, magazines, books, sheet music, maps or other printed articles. This class also includes workplaces predominantly engaged in selling advertising space in their own publications. Exclusions/References: Workplaces predominantly engaged: (a) in both printing and publishing are included in Class C2642R; (b) in commercial or job printing (but not publishing) are included in Class C2644V; and (c) in selling advertising space other than for their own publications are included in Class I6361T.</p> <p style="text-align: center;">Predominant Activities</p> <table style="width: 100%; border: none;"> <tr> <td style="width: 50%;">Art prints publishing</td> <td style="width: 50%;">Newspapers publishing</td> </tr> <tr> <td>Books publishing</td> <td>Periodicals publishing</td> </tr> <tr> <td>Magazines publishing</td> <td>Sale of advertising space in own publication</td> </tr> <tr> <td>Map mounting (except maps printed at the same workplace)</td> <td>Sheet music publishing</td> </tr> <tr> <td>Maps publishing</td> <td></td> </tr> </table>	Art prints publishing	Newspapers publishing	Books publishing	Periodicals publishing	Magazines publishing	Sale of advertising space in own publication	Map mounting (except maps printed at the same workplace)	Sheet music publishing	Maps publishing	
Art prints publishing	Newspapers publishing										
Books publishing	Periodicals publishing										
Magazines publishing	Sale of advertising space in own publication										
Map mounting (except maps printed at the same workplace)	Sheet music publishing										
Maps publishing											
C2642R	<p>Printing and Publishing This class consists of workplaces predominantly engaged in both printing and publishing newspapers, magazines, books, sheet music, maps or other printed articles. This class also includes workplaces which predominantly produce publications by means of computer packages (also known as “desk top publishing”). Exclusions/References: Workplaces predominantly engaged: (a) in publishing (but not printing) are included in Class C2641L; and (b) in commercial or job printing (but not publishing) are included in Class C2644V.</p> <p style="text-align: center;">Predominant Activities</p> <table style="width: 100%; border: none;"> <tr> <td style="width: 50%;">Art prints printing and publishing</td> <td style="width: 50%;">Maps printing and publishing</td> </tr> <tr> <td>Books printing and publishing</td> <td>Newspapers printing and publishing</td> </tr> <tr> <td>Magazines printing and publishing</td> <td>Periodicals printing and publishing</td> </tr> <tr> <td>Map mounting (maps printed at the same workplace)</td> <td>Sheet music printing and publishing</td> </tr> </table>	Art prints printing and publishing	Maps printing and publishing	Books printing and publishing	Newspapers printing and publishing	Magazines printing and publishing	Periodicals printing and publishing	Map mounting (maps printed at the same workplace)	Sheet music printing and publishing		
Art prints printing and publishing	Maps printing and publishing										
Books printing and publishing	Newspapers printing and publishing										
Magazines printing and publishing	Periodicals printing and publishing										
Map mounting (maps printed at the same workplace)	Sheet music printing and publishing										
C2643T	<p>Paper Stationery Mfg (Excluding Commission Printing) This class consists of workplaces predominantly engaged in manufacturing (except commission printing) paper stationery. Exclusions/References: Workplaces predominantly engaged: (a) in printing paper stationery on a commission basis are included in Class C2644V; (b) in manufacturing chemically treated photocopying paper are included in Class C3341C; and (c) in manufacturing writing or marking equipment (eg: pens, pencils, rubber or metal stamps or carbon paper) are included in Class C3486T.</p> <p style="text-align: center;">Predominant Activities</p> <table style="width: 100%; border: none;"> <tr> <td style="width: 50%;">Account books mfg (except commission printing)</td> <td style="width: 50%;">Card index systems mfg (except commission printing)</td> </tr> <tr> <td>Adding machine paper rolls mfg</td> <td>Continuous stationery mfg (except commission printing)</td> </tr> <tr> <td>Albums mfg</td> <td>Diaries mfg (except commission printing)</td> </tr> <tr> <td>Calendars mfg (except commission printing)</td> <td></td> </tr> </table>	Account books mfg (except commission printing)	Card index systems mfg (except commission printing)	Adding machine paper rolls mfg	Continuous stationery mfg (except commission printing)	Albums mfg	Diaries mfg (except commission printing)	Calendars mfg (except commission printing)			
Account books mfg (except commission printing)	Card index systems mfg (except commission printing)										
Adding machine paper rolls mfg	Continuous stationery mfg (except commission printing)										
Albums mfg	Diaries mfg (except commission printing)										
Calendars mfg (except commission printing)											

Sch. 4 WorkCover Insurance Premiums Order (No. 18) 2010/2011

SCHEDULE 4 - continued

Group Class	Title And Description
Drawing books mfg (except commission printing)	Note books mfg (except commission printing)
Envelopes mfg (except commission printing)	Office machine paper rolls mfg
Exercise books mfg (except commission printing)	Paper stationery mfg (except commission printing)
Games, printed paper or paperboard, mfg (except commission printing)	Playing cards mfg (except commission printing)
Graph paper mfg (except commission printing)	Post cards mfg (except commission printing)
Greeting cards mfg (except commission printing)	Receipt books mfg (except commission printing)
Index cards mfg (except commission printing)	Registers or books of account mfg (except commission printing)
Labels, paper, mfg (except commission printing)	Stationery, paper, mfg (except commission printing)
Labels, pressure sensitive, mfg (except commission printing)	Student loose leaf refill packs mfg (except commission printing)
Ledger sheets mfg (except commission printing)	Time books mfg (except commission printing)
Manila folders mfg	Toys, printed paper or paperboard, mfg (except commission printing)
Memo pads mfg (except commission printing)	Writing pads mfg (except commission printing)

C2644V Commercial or Job Printing and Bookbinding

This class consists of workplaces predominantly engaged in commercial or job printing (including commission printing of paper stationery) or in bookbinding.

Exclusions/References: Workplaces predominantly engaged: (a) in screen printing on textiles are included in Class C2349C; (b) in both printing and publishing are included in Class C2642R; and (c) in manufacturing paper stationery (except in printing paper stationery on a commission basis) are included in Class C2643T.

Predominant Activities

Bank notes printing	Paper gold blocking or embossing
Book gold blocking or embossing	Paper silver blocking or embossing
Book silver blocking or embossing	Paper stationery printing (on commission)
Bookbinding	Periodicals printing
Books printing	Phonograph record covers printing
Cheque books printing	Plan printing
Commercial printing	Postage stamps printing
Embossing books or paper	Postal notes printing
General printing	Screen printing (except on textiles)
Intaglio printing	Sheet music printing
Job printing	Stationery, paper, printing (on commission)
Magazines printing	Tickets printing
Maps printing	Transfers printing
Newspapers printing	

SCHEDULE 4 - *continued*

Group Class	Title And Description		
C2645W	<p>Printing Trades Services n.e.c. (Including Phototypesetting)</p> <p>This class consists of workplaces predominantly engaged in providing printing trade services n.e.c., including integrated computer composing and typesetting services.</p> <p style="text-align: center;">Predominant Activities</p> <table style="width: 100%; border: none;"> <tr> <td style="width: 50%; vertical-align: top;"> Composing service (printing trade) Electrotpe plates mfg Electrotyping service Graphic reproduction service Linotype setting service Lithographic platemaking service Monotype setting service Offset-litho platemaking service </td> <td style="width: 50%; vertical-align: top;"> Photo-engraving service Photo-typesetting service Printing trade services n.e.c. Process engraving service Stereotype plates mfg Stereotyping service Typesetting service </td> </tr> </table>	Composing service (printing trade) Electrotpe plates mfg Electrotyping service Graphic reproduction service Linotype setting service Lithographic platemaking service Monotype setting service Offset-litho platemaking service	Photo-engraving service Photo-typesetting service Printing trade services n.e.c. Process engraving service Stereotype plates mfg Stereotyping service Typesetting service
Composing service (printing trade) Electrotpe plates mfg Electrotyping service Graphic reproduction service Linotype setting service Lithographic platemaking service Monotype setting service Offset-litho platemaking service	Photo-engraving service Photo-typesetting service Printing trade services n.e.c. Process engraving service Stereotype plates mfg Stereotyping service Typesetting service		

Sch. 4 WorkCover Insurance Premiums Order (No. 18) 2010/2011

SCHEDULE 4 - continued

DIVISION C : MANUFACTURING**SUBDIVISION 27 : CHEMICAL, PETROLEUM AND COAL PRODUCTS**

Group Class	Title and Description																
275	BASIC CHEMICALS																
C2751A	<p>Chemical or Chemical Based Fertilisers Mfg This class consists of workplaces predominantly engaged in manufacturing chemical or chemical based fertilisers, mixed chemical fertilisers or mixed fertilisers containing chemical fertilisers. Exclusions/References: Workplaces predominantly engaged: (a) in manufacturing fertilisers from abattoir by-products only are included in Class C2115L; and (b) in manufacturing manures or fertilisers n.e.c. are included in Class C3487V.</p> <p style="text-align: center;">Predominant Activities</p> <table border="0"> <tr> <td>Ammonia aqua, fertiliser grade, mfg</td> <td>Fertilisers, leaf or foliage type, mfg</td> </tr> <tr> <td>Ammonium nitrate mfg</td> <td>Nitrate of soda fertiliser mfg</td> </tr> <tr> <td>Ammonium nitrate, liquid, mfg</td> <td>Phosphate, ground, mfg</td> </tr> <tr> <td>Ammonium phosphate fertiliser mfg</td> <td>Potash fertilisers mfg</td> </tr> <tr> <td>Ammonium sulphate mfg</td> <td>Prilled ammonium nitrate mfg</td> </tr> <tr> <td>Anhydrous ammonia fertiliser mfg</td> <td>Sodium nitrate fertiliser mfg</td> </tr> <tr> <td>Chemical fertilisers mfg</td> <td>Superphosphate mfg</td> </tr> <tr> <td>Chemical fertilisers, mixed, mfg</td> <td>Urea, fertiliser grade, mfg</td> </tr> </table>	Ammonia aqua, fertiliser grade, mfg	Fertilisers, leaf or foliage type, mfg	Ammonium nitrate mfg	Nitrate of soda fertiliser mfg	Ammonium nitrate, liquid, mfg	Phosphate, ground, mfg	Ammonium phosphate fertiliser mfg	Potash fertilisers mfg	Ammonium sulphate mfg	Prilled ammonium nitrate mfg	Anhydrous ammonia fertiliser mfg	Sodium nitrate fertiliser mfg	Chemical fertilisers mfg	Superphosphate mfg	Chemical fertilisers, mixed, mfg	Urea, fertiliser grade, mfg
Ammonia aqua, fertiliser grade, mfg	Fertilisers, leaf or foliage type, mfg																
Ammonium nitrate mfg	Nitrate of soda fertiliser mfg																
Ammonium nitrate, liquid, mfg	Phosphate, ground, mfg																
Ammonium phosphate fertiliser mfg	Potash fertilisers mfg																
Ammonium sulphate mfg	Prilled ammonium nitrate mfg																
Anhydrous ammonia fertiliser mfg	Sodium nitrate fertiliser mfg																
Chemical fertilisers mfg	Superphosphate mfg																
Chemical fertilisers, mixed, mfg	Urea, fertiliser grade, mfg																
C2752C	<p>Industrial Gases Mfg (Excluding Gases from Petroleum Mining and Refining) This class consists of workplaces predominantly engaged in manufacturing oxygen, acetylene or other industrial gases (except gases obtained from petroleum mining or refining). Exclusions/References: Workplaces predominantly engaged: (a) in treating crude oil, natural gas or condensate to produce purified natural gas or liquefied hydrocarbon gases (except in conjunction with petroleum refining) are included in Class B1300W; (b) in recovering or manufacturing hydrocarbon gases in conjunction with petroleum refining are included in Class C2770J; and (c) in manufacturing town gas from coal or petroleum are included in Class D3620V.</p> <p style="text-align: center;">Predominant Activities</p> <table border="0"> <tr> <td>Acetylene gas mfg</td> <td>Industrial gases mfg (except from petroleum refining or mining)</td> </tr> <tr> <td>Argon mfg</td> <td>Neon mfg</td> </tr> <tr> <td>Carbon dioxide gas mfg</td> <td>Nitrogen mfg</td> </tr> <tr> <td>Carbon monoxide mfg</td> <td>Nitrous oxide mfg</td> </tr> <tr> <td>Dry ice mfg</td> <td>Oxygen mfg</td> </tr> <tr> <td>Helium mfg</td> <td></td> </tr> <tr> <td>Hydrogen mfg</td> <td></td> </tr> </table>	Acetylene gas mfg	Industrial gases mfg (except from petroleum refining or mining)	Argon mfg	Neon mfg	Carbon dioxide gas mfg	Nitrogen mfg	Carbon monoxide mfg	Nitrous oxide mfg	Dry ice mfg	Oxygen mfg	Helium mfg		Hydrogen mfg			
Acetylene gas mfg	Industrial gases mfg (except from petroleum refining or mining)																
Argon mfg	Neon mfg																
Carbon dioxide gas mfg	Nitrogen mfg																
Carbon monoxide mfg	Nitrous oxide mfg																
Dry ice mfg	Oxygen mfg																
Helium mfg																	
Hydrogen mfg																	
C2753F	<p>Synthetic Resins, Rubber and Plastic Materials Mfg This class consists of workplaces predominantly engaged in manufacturing plastics materials, synthetic resins or synthetic rubber. Exclusions/References: Workplaces predominantly engaged: (a) in manufacturing organic industrial chemicals n.e.c. are included in Class C2759V; and (b) in manufacturing synthetic resin adhesives or plastic adhesives are included in Class C2768W.</p>																

SCHEDULE 4 - *continued*

Group Class	Title And Description
	Predominant Activities
	Acrylic resins mfg Acrylonitrile-butadiene-styrene mfg Alkyd resins mfg Allyl plastics mfg Aminoaldehyde resins mfg Carbon black mfg Casein, hardened, mfg Cellulose acetate mfg Cellulose nitrate mfg Cellulosic resins mfg Coal tar resins mfg Cresol formaldehyde mfg Epoxy resins mfg Ethyl cellulose mfg Fluorocarbon resins mfg Gelatin, chemically hardened, mfg Melamine formaldehyde resins mfg Methylstyrene mfg Phenol formaldehyde mfg Phenol resins mfg Plastics raw materials mfg Polyamide resins mfg Polyester resins mfg Polyethylene resins mfg Polymethacrylate mfg Polypropylene resins mfg Polystyrene mfg Polyurethane resins mfg Polyvinyl acetate mfg Polyvinyl chloride compounds mfg Polyvinyl chloride resins mfg (polymer) Protein, hardened, mfg Rosin esters mfg Styrene butadiene resins mfg Styrene butylene resins mfg Styrene resins mfg Synthetic resins mfg (except adhesives) Synthetic rubber mfg Urea formaldehyde resins mfg Urea resins mfg Urethane resins mfg Vinyl chloride copolymers mfg Vinyl resins mfg Vulcanised fibre mfg
C2759V	Industrial Chemicals n.e.c. Mfg This class consists of workplaces predominantly engaged in manufacturing industrial chemicals n.e.c. Exclusions/References: Workplaces predominantly engaged: (a) in manufacturing plastic materials, synthetic resins or synthetic rubber are included in Class C2753F; (b) in manufacturing synthetic resin adhesives or plastic adhesives are included in Class C2768W; and (c) in manufacturing cooking or table salt are included in Class C2176T.
	Predominant Activities
	Acetaldehyde mfg Acetic acid mfg Acetic anhydride mfg Acetin mfg Acetone mfg Acetone redistilling or re-refining Acetylsalicylic acid mfg Acids, n.e.c. mfg Alcohol, absolute, mfg Alcohol, industrial, mfg Alkalis mfg Aluminium sulphate mfg Ammonia mfg (except fertiliser grade) Ammonium persulphate mfg Amyl acetate mfg Amyl alcohol mfg Aniline dyes mfg Aniline oil mfg Ascorbic acid mfg Azo dyes mfg Barium sulphate, precipitated, mfg B.H.C. mfg (except prepared insecticide) Bone char mfg Boracic acid mfg Borax mfg Boric acid mfg Butadiene mfg Butyl acetate mfg Butyl alcohol mfg Cadmium pigments mfg Calcium carbide mfg Calcium chloride mfg Calcium arsenate mfg Carbide mfg Carbolic acid mfg Carbon bisulphide mfg Carbon disulphide mfg Carbon tetrachloride mfg Charcoal mfg Chemical colours, mfg (except prepared tinting colours for paints) Chloride of lime mfg Chlorine mfg Chrome oxide mfg Chromium green oxide mfg Chloroform mfg Citric acid mfg Copper sulphate mfg Cresylic acid mfg Cuprene mfg

Sch. 4 WorkCover Insurance Premiums Order (No. 18) 2010/2011

SCHEDULE 4 - continued

Group Class	Title And Description
Cyclic plasticisers mfg	Prussian blue mfg
D.D.T. mfg (except prepared insecticide)	Red lead mfg
Degreasing compounds mfg	Rennin mfg
Diatomite, activated, mfg	Rosin mfg
Dibutyl phthalate mfg	Salt cake mfg
Di-iso-octyl-phthalate mfg	Salt refining (except cooking or table salt)
Dye intermediates mfg	Silicates mfg
Dyes mfg (except hair dyes)	Soda ash mfg
Dyestuffs mfg	Sodium alginate mfg
Ethyl acetate mfg	Sodium aluminate mfg
Ethyl alcohol mfg	Sodium antimonate mfg
Ethyl formate mfg	Sodium benzoate mfg
Ethylene mfg	Sodium bicarbonate mfg
Ethylene oxide mfg	Sodium bisulphate mfg
Fatty acids mfg	Sodium borate mfg
Fluorocarbons mfg	Sodium carbonate mfg
Formaldehyde mfg	Sodium cyanide mfg
Glaubers salt mfg	Sodium hydroxide mfg
Graphite, artificial, mfg	Sodium metasilicate mfg
Hydrochloric acid mfg	Sodium mfg
Hydrofluoric acid mfg	Sodium peroxide mfg
Hydrogen peroxide mfg	Sodium silicate mfg
Hydrogen sulphide mfg	Sodium sulphide mfg
Industrial chemicals, n.e.c. mfg	Sodium sulphate mfg
Lactic acids mfg	Spirits, non-potable, n.e.c. mfg
Lake, colours mfg	Stearate or stearic acid mfg
Lampblack mfg	Stearine pitch mfg
Lead arsenate mfg	Sulphur compounds mfg
Lead chromate mfg	Sulphur dioxide mfg
Litharge mfg	Sulphuric acid mfg
Lithopone mfg	T.D.E. mfg (except prepared insecticide)
Methanol mfg	Tannic acid mfg
Methyl alcohol mfg	Tanning compounds mfg
Methyl methacrylate mfg	Tannins mfg
Methylated spirits mfg	Tartaric acid mfg
Muriatic acid mfg	Thinners, paint, redistilling or re-refining
Naphtha, crude, mfg	Titanium dioxide mfg
Natural resins mfg	Titanium pigments mfg
Nicotine sulphate mfg (except prepared insecticide)	Toluol mfg
Nitre cake mfg	Trichloroethylene mfg
Nitric acid mfg	Tricresyl phosphate mfg
Nitrobenzene mfg	Turpentine mfg (except mineral turpentine)
Nitrocellulose mfg	Turpentine, mineral, redistilling or re-refining
Nitromethane mfg	Ultramarine mfg
Nitroparaffins mfg	Urea mfg (except fertiliser grade)
Oil treating compounds	Vinyl acetate monomer mfg
Oleic acid mfg	Vitreous enamel frits mfg
Oxalic acid mfg	Water treating compounds mfg
Phenol mfg	Waterproofing compounds mfg
Phosphoric acid mfg	White lead mfg
Phosphorus mfg	White spirit, non-potable, mfg (except from petroleum)
Phthalic anhydride esters mfg	White spirit, non-potable, redistilling or re-refining
Pigments mfg	Wood alcohol mfg
Plasticisers mfg	Xylol mfg
Polymeric plasticisers mfg	Zinc chloride mfg
Potassium carbonate mfg	Zinc oxide mfg
Potassium hydroxide mfg	
Power alcohol mfg	

SCHEDULE 4 - *continued*

Group Class	Title And Description																												
276	OTHER CHEMICAL PRODUCTS																												
C2761F	<p>Ammunition, Explosives, Fireworks And Matches Mfg This class consists of workplaces predominantly engaged in manufacturing ammunition, explosives, fireworks or matches.</p> <p style="text-align: center;">Predominant Activities</p> <table style="width: 100%; border: none;"> <tr> <td style="width: 50%;">Ammunition mfg</td> <td style="width: 50%;">Gelatin base blasting explosives mfg</td> </tr> <tr> <td>Blasting powder mfg</td> <td>Gelignite mfg</td> </tr> <tr> <td>Bombs mfg</td> <td>Grenades mfg</td> </tr> <tr> <td>Bullets mfg</td> <td>Gun cotton mfg</td> </tr> <tr> <td>Caps, detonating or blasting, mfg</td> <td>Gunpowder mfg</td> </tr> <tr> <td>Caps, percussion, mfg</td> <td>Match boxes mfg</td> </tr> <tr> <td>Cartridges mfg (ammunition)</td> <td>Matches mfg</td> </tr> <tr> <td>Cordite mfg</td> <td>Mines or depth charges mfg</td> </tr> <tr> <td>Detonators mfg</td> <td>Nitroglycerine mfg</td> </tr> <tr> <td>Dynamite mfg</td> <td>Primers, shell, mfg</td> </tr> <tr> <td>Explosives mfg</td> <td>Pyrotechnic goods mfg</td> </tr> <tr> <td>Fireworks mfg</td> <td>Safety fuse mfg</td> </tr> <tr> <td>Flares mfg</td> <td>Shells mfg (munitions)</td> </tr> <tr> <td>Fuse, explosive, mfg</td> <td>Signal flares mfg</td> </tr> </table>	Ammunition mfg	Gelatin base blasting explosives mfg	Blasting powder mfg	Gelignite mfg	Bombs mfg	Grenades mfg	Bullets mfg	Gun cotton mfg	Caps, detonating or blasting, mfg	Gunpowder mfg	Caps, percussion, mfg	Match boxes mfg	Cartridges mfg (ammunition)	Matches mfg	Cordite mfg	Mines or depth charges mfg	Detonators mfg	Nitroglycerine mfg	Dynamite mfg	Primers, shell, mfg	Explosives mfg	Pyrotechnic goods mfg	Fireworks mfg	Safety fuse mfg	Flares mfg	Shells mfg (munitions)	Fuse, explosive, mfg	Signal flares mfg
Ammunition mfg	Gelatin base blasting explosives mfg																												
Blasting powder mfg	Gelignite mfg																												
Bombs mfg	Grenades mfg																												
Bullets mfg	Gun cotton mfg																												
Caps, detonating or blasting, mfg	Gunpowder mfg																												
Caps, percussion, mfg	Match boxes mfg																												
Cartridges mfg (ammunition)	Matches mfg																												
Cordite mfg	Mines or depth charges mfg																												
Detonators mfg	Nitroglycerine mfg																												
Dynamite mfg	Primers, shell, mfg																												
Explosives mfg	Pyrotechnic goods mfg																												
Fireworks mfg	Safety fuse mfg																												
Flares mfg	Shells mfg (munitions)																												
Fuse, explosive, mfg	Signal flares mfg																												
C2762J	<p>Paints (Excluding Bituminous Paints) Mfg (Including Lacquers, Prepared Thinners and Removers, Prepared Tinting Colours, Fillers and Putty) This class consists of workplaces predominantly engaged in manufacturing paints (except bituminous paints), enamels, varnishes, lacquers, prepared paint thinners or removers, prepared tinting colours for paints, or fillers or putty.</p> <p>Exclusions/References: Workplaces predominantly engaged: (a) in manufacturing chemical colours (except prepared tinting colours for paints), dyes or pigments are included in Class C2759V; (b) in manufacturing chemical products used as paint thinners, removers, etc., without further preparation are included in the appropriate classes of this Subdivision, e.g.: Class C2759V in the case of methylated spirits mfg or Class C2770J in the case of mineral turpentine mfg; (c) in manufacturing bituminous paints are included in Class C2780L; and (d) in contract packing of paints, or in contract filling of aerosol containers with paints, are included in Class I6365A.</p> <p style="text-align: center;">Predominant Activities</p> <table style="width: 100%; border: none;"> <tr> <td style="width: 50%;">Aluminium paint mfg</td> <td style="width: 50%;">Paint or varnish removers, prepared, mfg</td> </tr> <tr> <td>Artists colours mfg</td> <td>Paint thinners, prepared, mfg</td> </tr> <tr> <td>Casein paints mfg</td> <td>Paint tinting colours, prepared, mfg</td> </tr> <tr> <td>Caulking compounds mfg</td> <td>Plastic paints mfg</td> </tr> <tr> <td>Ceramic paints mfg</td> <td>Plastic wood mfg</td> </tr> <tr> <td>Enamel paints mfg</td> <td>Primers, paint, mfg</td> </tr> <tr> <td>Fillers or putty mfg</td> <td>Rubbing compounds mfg</td> </tr> <tr> <td>Kalsomines mfg</td> <td>Shellac mfg</td> </tr> <tr> <td>Lacquers mfg</td> <td>Stains mfg</td> </tr> <tr> <td>Marine paints mfg</td> <td>Undercoats, paint, mfg</td> </tr> <tr> <td>Marine primers or undercoats mfg</td> <td>Varnishes mfg</td> </tr> <tr> <td>Nitrocellulose lacquers mfg</td> <td>Water paints mfg</td> </tr> <tr> <td>Oil paints mfg</td> <td>Water shedding preparations mfg (masonry surface treatments)</td> </tr> <tr> <td>Paint mfg (except bituminous)</td> <td></td> </tr> </table>	Aluminium paint mfg	Paint or varnish removers, prepared, mfg	Artists colours mfg	Paint thinners, prepared, mfg	Casein paints mfg	Paint tinting colours, prepared, mfg	Caulking compounds mfg	Plastic paints mfg	Ceramic paints mfg	Plastic wood mfg	Enamel paints mfg	Primers, paint, mfg	Fillers or putty mfg	Rubbing compounds mfg	Kalsomines mfg	Shellac mfg	Lacquers mfg	Stains mfg	Marine paints mfg	Undercoats, paint, mfg	Marine primers or undercoats mfg	Varnishes mfg	Nitrocellulose lacquers mfg	Water paints mfg	Oil paints mfg	Water shedding preparations mfg (masonry surface treatments)	Paint mfg (except bituminous)	
Aluminium paint mfg	Paint or varnish removers, prepared, mfg																												
Artists colours mfg	Paint thinners, prepared, mfg																												
Casein paints mfg	Paint tinting colours, prepared, mfg																												
Caulking compounds mfg	Plastic paints mfg																												
Ceramic paints mfg	Plastic wood mfg																												
Enamel paints mfg	Primers, paint, mfg																												
Fillers or putty mfg	Rubbing compounds mfg																												
Kalsomines mfg	Shellac mfg																												
Lacquers mfg	Stains mfg																												
Marine paints mfg	Undercoats, paint, mfg																												
Marine primers or undercoats mfg	Varnishes mfg																												
Nitrocellulose lacquers mfg	Water paints mfg																												
Oil paints mfg	Water shedding preparations mfg (masonry surface treatments)																												
Paint mfg (except bituminous)																													

Sch. 4 WorkCover Insurance Premiums Order (No. 18) 2010/2011

SCHEDULE 4 - continued

Group Class	Title And Description																																										
C2763K	<p data-bbox="391 472 1302 571">Pharmaceutical and Veterinary Products Mfg This class consists of workplaces predominantly engaged in manufacturing drugs, medicinal chemicals or other pharmaceutical products for human or veterinary use. Exclusions/References: Workplaces predominantly engaged: (a) in manufacturing sheep or cattle dips or blowfly specifics are included in Class C2764L; and (b) in contract packing of proprietary pharmaceutical or veterinary products are included in Class I6365A.</p> <p data-bbox="724 689 970 728" style="text-align: center;">Predominant Activities</p> <table data-bbox="391 728 1302 1301"> <tr><td>Anthelmintics mfg</td><td>Medicines mfg</td></tr> <tr><td>Antibacterials mfg</td><td>Morphine mfg</td></tr> <tr><td>Antibiotics mfg</td><td>Nicotine mfg (except sulphate)</td></tr> <tr><td>Antiseptics mfg</td><td>Oils, medicinal, mfg</td></tr> <tr><td>Antitoxins mfg</td><td>Ointments mfg</td></tr> <tr><td>Aspirin mfg</td><td>Pharmaceutical preparations mfg</td></tr> <tr><td>Barrier cream mfg</td><td>Pill pelletising</td></tr> <tr><td>Cocciostat feed supplements mfg</td><td>Proprietary preparations, veterinary or medicinal, mfg</td></tr> <tr><td>Codeine mfg</td><td>Quinine mfg</td></tr> <tr><td>Concentrates for veterinary products mfg (for further processing)</td><td>Saccharin mfg</td></tr> <tr><td>Cough lozenges mfg</td><td>Saline powder mfg</td></tr> <tr><td>Cough mixtures mfg</td><td>Seed inoculant mfg</td></tr> <tr><td>Drenches, animal, mfg</td><td>Serums mfg</td></tr> <tr><td>Drugs mfg</td><td>Strychnine mfg</td></tr> <tr><td>Ether mfg</td><td>Sulpha compounds (sulphonamides) mfg</td></tr> <tr><td>Feed supplements, veterinary, mfg</td><td>Sun tan lotions mfg</td></tr> <tr><td>Intramuscular preparations mfg</td><td>Toilet lanolin mfg</td></tr> <tr><td>Intravenous preparations mfg</td><td>Vaccines mfg</td></tr> <tr><td>Iodine, tincture of, mfg</td><td>Veterinary products n.e.c. mfg</td></tr> <tr><td>Iodoform mfg</td><td>Viruses mfg</td></tr> <tr><td>Medical gas n.e.c. mfg</td><td>Vitamin products mfg</td></tr> </table>	Anthelmintics mfg	Medicines mfg	Antibacterials mfg	Morphine mfg	Antibiotics mfg	Nicotine mfg (except sulphate)	Antiseptics mfg	Oils, medicinal, mfg	Antitoxins mfg	Ointments mfg	Aspirin mfg	Pharmaceutical preparations mfg	Barrier cream mfg	Pill pelletising	Cocciostat feed supplements mfg	Proprietary preparations, veterinary or medicinal, mfg	Codeine mfg	Quinine mfg	Concentrates for veterinary products mfg (for further processing)	Saccharin mfg	Cough lozenges mfg	Saline powder mfg	Cough mixtures mfg	Seed inoculant mfg	Drenches, animal, mfg	Serums mfg	Drugs mfg	Strychnine mfg	Ether mfg	Sulpha compounds (sulphonamides) mfg	Feed supplements, veterinary, mfg	Sun tan lotions mfg	Intramuscular preparations mfg	Toilet lanolin mfg	Intravenous preparations mfg	Vaccines mfg	Iodine, tincture of, mfg	Veterinary products n.e.c. mfg	Iodoform mfg	Viruses mfg	Medical gas n.e.c. mfg	Vitamin products mfg
Anthelmintics mfg	Medicines mfg																																										
Antibacterials mfg	Morphine mfg																																										
Antibiotics mfg	Nicotine mfg (except sulphate)																																										
Antiseptics mfg	Oils, medicinal, mfg																																										
Antitoxins mfg	Ointments mfg																																										
Aspirin mfg	Pharmaceutical preparations mfg																																										
Barrier cream mfg	Pill pelletising																																										
Cocciostat feed supplements mfg	Proprietary preparations, veterinary or medicinal, mfg																																										
Codeine mfg	Quinine mfg																																										
Concentrates for veterinary products mfg (for further processing)	Saccharin mfg																																										
Cough lozenges mfg	Saline powder mfg																																										
Cough mixtures mfg	Seed inoculant mfg																																										
Drenches, animal, mfg	Serums mfg																																										
Drugs mfg	Strychnine mfg																																										
Ether mfg	Sulpha compounds (sulphonamides) mfg																																										
Feed supplements, veterinary, mfg	Sun tan lotions mfg																																										
Intramuscular preparations mfg	Toilet lanolin mfg																																										
Intravenous preparations mfg	Vaccines mfg																																										
Iodine, tincture of, mfg	Veterinary products n.e.c. mfg																																										
Iodoform mfg	Viruses mfg																																										
Medical gas n.e.c. mfg	Vitamin products mfg																																										
C2764L	<p data-bbox="391 1317 1302 1415">Pesticides Mfg This class consists of workplaces predominantly engaged in the formulation or preparation of pest control chemicals (including insecticides, weedicides, fungicides, sheep or cattle dips, seed dressings or plant hormones). Exclusions/References: Workplaces predominantly engaged: (a) in manufacturing basic organic chemicals used in preparing pesticides, such as D.D.T., B.H.C., or T.D.E., are included in Class C2759V; (b) in manufacturing basic inorganic chemicals used in preparing pesticides, such as lead or calcium arsenates or copper sulphate are included in Class C2759V; and (c) in contract packing of prepared pest control chemicals are included in Class I6365A.</p> <p data-bbox="724 1624 970 1662" style="text-align: center;">Predominant Activities</p> <table data-bbox="391 1662 1302 1984"> <tr><td>B.H.C. insecticide mfg</td><td>Insecticide mfg</td></tr> <tr><td>Blowfly specifics, sheep, mfg</td><td>Nicotine sulphate mfg (prepared insecticide)</td></tr> <tr><td>Cattle dips mfg</td><td>Pesticides mfg</td></tr> <tr><td>Concentrates for agricultural chemicals or pesticides mfg (for further processing)</td><td>Plant hormones mfg</td></tr> <tr><td>D.D.T. insecticide mfg</td><td>Rat poison mfg</td></tr> <tr><td>Dips, animal, mfg</td><td>Seed dressings mfg</td></tr> <tr><td>Fly spray mfg</td><td>Sheep dips mfg</td></tr> <tr><td>Formulated pest control products mfg</td><td>Snail poison mfg</td></tr> <tr><td>Fruit sprays mfg</td><td>Soil fumigants mfg</td></tr> <tr><td>Fungicides mfg</td><td>Sprays, insecticide or fungicide, mfg</td></tr> <tr><td>Germicides mfg</td><td>T.D.E. insecticide mfg</td></tr> <tr><td>Insect repellent mfg</td><td>Weedkillers mfg</td></tr> </table>	B.H.C. insecticide mfg	Insecticide mfg	Blowfly specifics, sheep, mfg	Nicotine sulphate mfg (prepared insecticide)	Cattle dips mfg	Pesticides mfg	Concentrates for agricultural chemicals or pesticides mfg (for further processing)	Plant hormones mfg	D.D.T. insecticide mfg	Rat poison mfg	Dips, animal, mfg	Seed dressings mfg	Fly spray mfg	Sheep dips mfg	Formulated pest control products mfg	Snail poison mfg	Fruit sprays mfg	Soil fumigants mfg	Fungicides mfg	Sprays, insecticide or fungicide, mfg	Germicides mfg	T.D.E. insecticide mfg	Insect repellent mfg	Weedkillers mfg																		
B.H.C. insecticide mfg	Insecticide mfg																																										
Blowfly specifics, sheep, mfg	Nicotine sulphate mfg (prepared insecticide)																																										
Cattle dips mfg	Pesticides mfg																																										
Concentrates for agricultural chemicals or pesticides mfg (for further processing)	Plant hormones mfg																																										
D.D.T. insecticide mfg	Rat poison mfg																																										
Dips, animal, mfg	Seed dressings mfg																																										
Fly spray mfg	Sheep dips mfg																																										
Formulated pest control products mfg	Snail poison mfg																																										
Fruit sprays mfg	Soil fumigants mfg																																										
Fungicides mfg	Sprays, insecticide or fungicide, mfg																																										
Germicides mfg	T.D.E. insecticide mfg																																										
Insect repellent mfg	Weedkillers mfg																																										

SCHEDULE 4 - *continued*

Group Class	Title And Description																														
C2765R	<p>Soap and Other Detergents Mfg (Including Disinfectants, Glycerine and Candles) This class consists of workplaces predominantly engaged in manufacturing soap (including shampoo or shaving products) or other detergents, toothpaste, denture cleaners, disinfectants, glycerine or candles. Exclusions/References: Workplaces predominantly engaged in contract packing of soap or other detergents are included in Class I6365A.</p> <p style="text-align: center;">Predominant Activities</p> <table style="width: 100%; border: none;"> <tr> <td style="width: 50%;">Alkaline detergents mfg</td> <td style="width: 50%;">Sand soap mfg</td> </tr> <tr> <td>Candles mfg</td> <td>Scouring compounds mfg</td> </tr> <tr> <td>Cleansers, abrasive, mfg</td> <td>Shampoo mfg</td> </tr> <tr> <td>Cleansing preparations mfg</td> <td>Shaving cream, soap or stick mfg</td> </tr> <tr> <td>Dentifrices mfg</td> <td>Soap flakes mfg</td> </tr> <tr> <td>Denture cleaners mfg</td> <td>Soap mfg</td> </tr> <tr> <td>Detergents mfg</td> <td>Soap powder mfg</td> </tr> <tr> <td>Disinfectants mfg (incl. phenyl or antiseptic disinfectant)</td> <td>Starch preparations, laundry, (e.g. spray starch) mfg</td> </tr> <tr> <td>Emulsion cleansers mfg</td> <td>Toilet soap mfg</td> </tr> <tr> <td>Glycerine mfg</td> <td>Toothpaste mfg</td> </tr> <tr> <td>Laundry bleaches mfg</td> <td>Washing powder mfg</td> </tr> <tr> <td>Laundry blue mfg</td> <td>Wool scouring soap mfg</td> </tr> </table>	Alkaline detergents mfg	Sand soap mfg	Candles mfg	Scouring compounds mfg	Cleansers, abrasive, mfg	Shampoo mfg	Cleansing preparations mfg	Shaving cream, soap or stick mfg	Dentifrices mfg	Soap flakes mfg	Denture cleaners mfg	Soap mfg	Detergents mfg	Soap powder mfg	Disinfectants mfg (incl. phenyl or antiseptic disinfectant)	Starch preparations, laundry, (e.g. spray starch) mfg	Emulsion cleansers mfg	Toilet soap mfg	Glycerine mfg	Toothpaste mfg	Laundry bleaches mfg	Washing powder mfg	Laundry blue mfg	Wool scouring soap mfg						
Alkaline detergents mfg	Sand soap mfg																														
Candles mfg	Scouring compounds mfg																														
Cleansers, abrasive, mfg	Shampoo mfg																														
Cleansing preparations mfg	Shaving cream, soap or stick mfg																														
Dentifrices mfg	Soap flakes mfg																														
Denture cleaners mfg	Soap mfg																														
Detergents mfg	Soap powder mfg																														
Disinfectants mfg (incl. phenyl or antiseptic disinfectant)	Starch preparations, laundry, (e.g. spray starch) mfg																														
Emulsion cleansers mfg	Toilet soap mfg																														
Glycerine mfg	Toothpaste mfg																														
Laundry bleaches mfg	Washing powder mfg																														
Laundry blue mfg	Wool scouring soap mfg																														
C2766T	<p>Cosmetics And Toilet Preparations n.e.c. Mfg This class consists of workplaces predominantly engaged in manufacturing natural or synthetic perfumes, cosmetics, deodorants or other toilet preparations such as toilet powders or lotions. Exclusions/References: Workplaces predominantly engaged: (a) in manufacturing barrier cream, sun tan lotions or toilet lanolin are included in Class C2763K; (b) in manufacturing shampoo, toilet soap, shaving soap or cream or toothpaste are included in Class C2765R; and (c) in contract packing of cosmetics or toilet preparations are included in Class I6365A.</p> <p style="text-align: center;">Predominant Activities</p> <table style="width: 100%; border: none;"> <tr> <td style="width: 50%;">After shave lotions or creams mfg</td> <td style="width: 50%;">Hand creams or lotions mfg (except barrier cream)</td> </tr> <tr> <td>Baby powder mfg</td> <td>Lipsticks mfg</td> </tr> <tr> <td>Bath salts mfg</td> <td>Make-up creams, cakes or lotions mfg</td> </tr> <tr> <td>Beauty creams or lotions mfg</td> <td>Manicure preparations mfg</td> </tr> <tr> <td>Cosmetics mfg</td> <td>Mascara mfg</td> </tr> <tr> <td>Deodorants mfg</td> <td>Nail polish mfg</td> </tr> <tr> <td>Depilatories mfg</td> <td>Perfumes mfg</td> </tr> <tr> <td>Eye shadow mfg</td> <td>Talcum powder mfg</td> </tr> <tr> <td>Face lotions mfg</td> <td>Toilet creams or lotions mfg (except toilet lanolin)</td> </tr> <tr> <td>Face powders mfg</td> <td>Toilet powder mfg</td> </tr> <tr> <td>Hair creams or lotions mfg</td> <td>Toilet preparations n.e.c. mfg</td> </tr> <tr> <td>Hair oil mfg</td> <td>Toilet water mfg</td> </tr> <tr> <td>Hair rinses or dyes mfg</td> <td></td> </tr> <tr> <td>Hair spray mfg</td> <td></td> </tr> <tr> <td>Hairdressers preparations mfg</td> <td></td> </tr> </table>	After shave lotions or creams mfg	Hand creams or lotions mfg (except barrier cream)	Baby powder mfg	Lipsticks mfg	Bath salts mfg	Make-up creams, cakes or lotions mfg	Beauty creams or lotions mfg	Manicure preparations mfg	Cosmetics mfg	Mascara mfg	Deodorants mfg	Nail polish mfg	Depilatories mfg	Perfumes mfg	Eye shadow mfg	Talcum powder mfg	Face lotions mfg	Toilet creams or lotions mfg (except toilet lanolin)	Face powders mfg	Toilet powder mfg	Hair creams or lotions mfg	Toilet preparations n.e.c. mfg	Hair oil mfg	Toilet water mfg	Hair rinses or dyes mfg		Hair spray mfg		Hairdressers preparations mfg	
After shave lotions or creams mfg	Hand creams or lotions mfg (except barrier cream)																														
Baby powder mfg	Lipsticks mfg																														
Bath salts mfg	Make-up creams, cakes or lotions mfg																														
Beauty creams or lotions mfg	Manicure preparations mfg																														
Cosmetics mfg	Mascara mfg																														
Deodorants mfg	Nail polish mfg																														
Depilatories mfg	Perfumes mfg																														
Eye shadow mfg	Talcum powder mfg																														
Face lotions mfg	Toilet creams or lotions mfg (except toilet lanolin)																														
Face powders mfg	Toilet powder mfg																														
Hair creams or lotions mfg	Toilet preparations n.e.c. mfg																														
Hair oil mfg	Toilet water mfg																														
Hair rinses or dyes mfg																															
Hair spray mfg																															
Hairdressers preparations mfg																															
C2767V	<p>Inks or Printers Roller Composition Mfg This class consists of workplaces predominantly engaged in manufacturing ink or printers roller composition.</p>																														

Sch. 4 WorkCover Insurance Premiums Order (No. 18) 2010/2011

SCHEDULE 4 - continued

Group Class	Title And Description
	Predominant Activities
	Ball point pen ink mfg Carbon ink mfg Drawing ink mfg Flexographic ink mfg Indelible ink mfg India ink mfg Inks mfg Letterpress ink mfg Lithographic ink mfg Marking ink mfg Printers ink mfg Printers roller composition mfg Rotogravure ink mfg Silk screen ink mfg Writing ink mfg
C2768W	<p>Chemical Products n.e.c. Mfg</p> <p>This class consists of workplaces predominantly engaged in manufacturing or formulating polishes or cleaners (except abrasive), waxes, dressings, dry cleaning preparations, essential oils (refined or crude), adhesives (except bituminous mastics or adhesives) or other chemical products n.e.c.</p> <p>Exclusions/References: Workplaces predominantly engaged: (a) in manufacturing soap or other detergents, or abrasive cleansers or scourers, are included in Class C2765R; (b) in manufacturing bituminous mastics or adhesives are included in Class C2780L; (c) in manufacturing liquid soldering or welding flux are included in Class C2957J; (d) in manufacturing powder, paste or crystal soldering or welding flux are included in Class C3357W; and (e) in contract packing of chemical products n.e.c. are included in Class I6365A.</p> <p style="text-align: center;">Predominant Activities</p> Adhesives mfg (except bituminous) Adhesive, rubber, mfg (natural, synthetic or reclaimed rubber) Antifreeze compounds mfg Beeswax mfg Boot dressings mfg Boot polishes or cleaners mfg Boronia oil distilling Brass polishes mfg Car polishes mfg Casein adhesive paste mfg Chemical products n.e.c. mfg Citrus oil mfg Concrete additives or masonry surface treatments mfg (except water shedding preparations) Conductive paste mfg Correction fluid, opaque, mfg Cream polishes mfg Distilled water mfg Dry cleaning compounds mfg Embalming compounds mfg Essential oils distilling Eucalyptus oil distilling (except in forest) Floor polishes or waxes mfg Furniture polishes mfg Gelatin mfg (except chemically hardened) Glue mfg Incense mfg Isinglass mfg Lavender oil distilling Leather dressings or finishes mfg Lemon oil mfg Liquid polishes mfg Metal polishes mfg Motor vehicle polishes mfg Mucilage mfg Neatsfoot oil mfg Oil of cloves distilling Orange oil mfg Oven cleaners mfg Peppermint oil distilling Polishes mfg Polishing powders or preparations mfg Rubber adhesives or cements mfg Rust removers mfg Sandalwood oil distilling Shoe dressings mfg Shoe polishes or cleaners mfg Silver polishes mfg Size mfg Soling dough, rubber, mfg Stain removers mfg Stove cleaners mfg Synthetic resin or plastic adhesives mfg Tanners grease mfg Ti-tree oil distilling Wax polishes mfg

SCHEDULE 4 - *continued*

Group Class	Title And Description																								
277	PETROLEUM REFINING																								
C2770J	<p data-bbox="446 515 1362 560">Petroleum Refining</p> <p data-bbox="446 560 1362 638">This class consists of workplaces predominantly engaged in refining crude oil or condensate to produce petrol, fuel oils, lubricating oil or grease base stock, petroleum gases or other products from crude petroleum.</p> <p data-bbox="446 638 1362 817">Exclusions/References: Workplaces predominantly engaged: (a) in treating crude oil, natural gas or condensate to produce stabilised crude oil, purified natural gas or liquefied hydrocarbon gases are included in Class B1300W; (b) in the recovery of lubricating oil or grease from used petroleum waste products are included in Class C2780L; (c) in manufacturing town gas from petroleum are included in Class D3620V; and (d) in blending oils or greases from base stock are included in Class F4741J.</p> <p data-bbox="782 817 1021 851" style="text-align: center;">Predominant Activities</p> <table data-bbox="446 851 1362 1187"> <tbody> <tr> <td data-bbox="446 851 750 884">Automotive petrol mfg</td> <td data-bbox="925 851 1069 884">Kerosene mfg</td> </tr> <tr> <td data-bbox="446 884 750 918">Aviation fuel mfg</td> <td data-bbox="925 884 1101 918">Lighter fluid mfg</td> </tr> <tr> <td data-bbox="446 918 750 952">Benzene mfg (from petroleum)</td> <td data-bbox="925 918 1308 974">Liquefied petroleum gases mfg (in conjunction with petroleum refining)</td> </tr> <tr> <td data-bbox="446 952 750 985">Benzol mfg (from petroleum)</td> <td data-bbox="925 974 1165 1008">Mineral turpentine mfg</td> </tr> <tr> <td data-bbox="446 985 750 1019">Bitumen, crude, mfg</td> <td data-bbox="925 1008 1324 1041">Oil or grease base stock, lubricating, mfg</td> </tr> <tr> <td data-bbox="446 1019 750 1052">Crude petroleum refining</td> <td data-bbox="925 1041 1101 1075">Paraffin wax mfg</td> </tr> <tr> <td data-bbox="446 1052 750 1086">Diesel oil mfg</td> <td data-bbox="925 1075 1181 1108">Petrol refining or blending</td> </tr> <tr> <td data-bbox="446 1086 750 1120">Distillate mfg</td> <td data-bbox="925 1108 1165 1142">Petroleum solvents mfg</td> </tr> <tr> <td data-bbox="446 1120 750 1153">Gasoline refining or blending</td> <td data-bbox="925 1142 1292 1198">White spirit, non-potable, mfg (from petroleum)</td> </tr> <tr> <td data-bbox="446 1153 750 1187">Grease oils mfg</td> <td></td> </tr> <tr> <td data-bbox="446 1187 750 1220">Heating oil mfg</td> <td></td> </tr> <tr> <td data-bbox="446 1220 750 1254">Industrial gases mfg (from petroleum refining)</td> <td></td> </tr> </tbody> </table>	Automotive petrol mfg	Kerosene mfg	Aviation fuel mfg	Lighter fluid mfg	Benzene mfg (from petroleum)	Liquefied petroleum gases mfg (in conjunction with petroleum refining)	Benzol mfg (from petroleum)	Mineral turpentine mfg	Bitumen, crude, mfg	Oil or grease base stock, lubricating, mfg	Crude petroleum refining	Paraffin wax mfg	Diesel oil mfg	Petrol refining or blending	Distillate mfg	Petroleum solvents mfg	Gasoline refining or blending	White spirit, non-potable, mfg (from petroleum)	Grease oils mfg		Heating oil mfg		Industrial gases mfg (from petroleum refining)	
Automotive petrol mfg	Kerosene mfg																								
Aviation fuel mfg	Lighter fluid mfg																								
Benzene mfg (from petroleum)	Liquefied petroleum gases mfg (in conjunction with petroleum refining)																								
Benzol mfg (from petroleum)	Mineral turpentine mfg																								
Bitumen, crude, mfg	Oil or grease base stock, lubricating, mfg																								
Crude petroleum refining	Paraffin wax mfg																								
Diesel oil mfg	Petrol refining or blending																								
Distillate mfg	Petroleum solvents mfg																								
Gasoline refining or blending	White spirit, non-potable, mfg (from petroleum)																								
Grease oils mfg																									
Heating oil mfg																									
Industrial gases mfg (from petroleum refining)																									
278	PETROLEUM AND COAL PRODUCTS N.E.C.																								
C2780L	<p data-bbox="446 1232 1362 1276">Petroleum and Coal Products n.e.c. Mfg (Including Recovery of Lubricating Oil and Grease from Used Petroleum Waste Products)</p> <p data-bbox="446 1276 1362 1478">This class consists of workplaces predominantly engaged in manufacturing petroleum or coal products n.e.c., including bituminous surfacing materials (except hot-mix bituminous paving), bitumen or tar treated papers, felts or foils (including laminated or impregnated), bituminous mastics or adhesives, or refined tar. This class also includes workplaces predominantly engaged in the recovery of lubricating oil or grease from used petroleum waste products.</p> <p data-bbox="446 1478 1362 1635">Exclusions/References: Workplaces predominantly engaged: (a) in manufacturing non-bituminous laminations of paper and paperboard, or non-bituminous building or packaging papers are included in Class C3471A; (b) in manufacturing or laying hot-mix bitumen paving are included in Class E4131X; and (c) in blending oils or greases from base stock are included in Class F4741J.</p> <p data-bbox="782 1635 1021 1668" style="text-align: center;">Predominant Activities</p> <table data-bbox="446 1668 1362 1993"> <tbody> <tr> <td data-bbox="446 1668 750 1702">Adhesives, bituminous, mfg</td> <td data-bbox="925 1668 1181 1702">Mastics, bituminous, mfg</td> </tr> <tr> <td data-bbox="446 1702 750 1736">Barbeque fuel, from coal, mfg</td> <td data-bbox="925 1702 1101 1736">Naphthalene mfg</td> </tr> <tr> <td data-bbox="446 1736 750 1792">Building paper or paperboard, bituminised, mfg</td> <td data-bbox="925 1736 1260 1769">Packaging paper, bituminised, mfg</td> </tr> <tr> <td data-bbox="446 1792 750 1825">Char mfg (except bone char)</td> <td data-bbox="925 1769 1165 1803">Paint, bituminised, mfg</td> </tr> <tr> <td data-bbox="446 1825 750 1859">Coal products n.e.c. mfg</td> <td data-bbox="925 1803 1340 1859">Paving materials, bitumen or asphalt, mfg (except hot-mix)</td> </tr> <tr> <td data-bbox="446 1859 750 1892">Creosote mfg</td> <td data-bbox="925 1859 1228 1892">Petroleum products n.e.c. mfg</td> </tr> <tr> <td data-bbox="446 1892 750 1926">Emulsions, bituminous, mfg</td> <td data-bbox="925 1892 1021 1926">Pitch mfg</td> </tr> <tr> <td data-bbox="446 1926 750 1960">Felt, bituminised, mfg</td> <td data-bbox="925 1926 1340 1982">Recovery of lubricating oil or grease from used petroleum waste products</td> </tr> <tr> <td data-bbox="446 1960 750 1993">Foil, bituminised, mfg</td> <td data-bbox="925 1982 1244 2016">Roofing, bitumen or asphalt, mfg</td> </tr> <tr> <td data-bbox="446 1993 750 2049">Laminates of paper or paperboard and metal foil, bituminous, mfg</td> <td data-bbox="925 2016 1101 2049">Tar, refined, mfg</td> </tr> </tbody> </table>	Adhesives, bituminous, mfg	Mastics, bituminous, mfg	Barbeque fuel, from coal, mfg	Naphthalene mfg	Building paper or paperboard, bituminised, mfg	Packaging paper, bituminised, mfg	Char mfg (except bone char)	Paint, bituminised, mfg	Coal products n.e.c. mfg	Paving materials, bitumen or asphalt, mfg (except hot-mix)	Creosote mfg	Petroleum products n.e.c. mfg	Emulsions, bituminous, mfg	Pitch mfg	Felt, bituminised, mfg	Recovery of lubricating oil or grease from used petroleum waste products	Foil, bituminised, mfg	Roofing, bitumen or asphalt, mfg	Laminates of paper or paperboard and metal foil, bituminous, mfg	Tar, refined, mfg				
Adhesives, bituminous, mfg	Mastics, bituminous, mfg																								
Barbeque fuel, from coal, mfg	Naphthalene mfg																								
Building paper or paperboard, bituminised, mfg	Packaging paper, bituminised, mfg																								
Char mfg (except bone char)	Paint, bituminised, mfg																								
Coal products n.e.c. mfg	Paving materials, bitumen or asphalt, mfg (except hot-mix)																								
Creosote mfg	Petroleum products n.e.c. mfg																								
Emulsions, bituminous, mfg	Pitch mfg																								
Felt, bituminised, mfg	Recovery of lubricating oil or grease from used petroleum waste products																								
Foil, bituminised, mfg	Roofing, bitumen or asphalt, mfg																								
Laminates of paper or paperboard and metal foil, bituminous, mfg	Tar, refined, mfg																								

Sch. 4 WorkCover Insurance Premiums Order (No. 18) 2010/2011

SCHEDULE 4 - continued

DIVISION C : MANUFACTURING**SUBDIVISION 28 : NON-METALLIC MINERAL PRODUCTS**

Group Class	Title and Description		
285	GLASS AND GLASS PRODUCTS		
C2850J	<p>Glass and Glass Products Mfg (Excluding Glass Wool and Products, Glass Mirrors and Glazing)</p> <p>This class consists of workplaces predominantly engaged in manufacturing glass or glass products or in the repair of glass other than for glazing.</p> <p>Exclusions/References: Workplaces predominantly engaged: (a) in manufacturing glass wool or glass wool products are included in Class C2883C; and (b) in manufacturing glass mirrors (except motor vehicle mirrors), in bevelling or coating flat glass, in glazing or in repair of glass used for glazing are included in Class F4728R.</p> <p style="text-align: center;">Predominant Activities</p> <table style="width: 100%; border: none;"> <tr> <td style="width: 50%; vertical-align: top;"> Automotive glass mfg Balls, glass, mfg Beads, glass, mfg Blocks, glass, mfg Bottles, glass, mfg Bricks, glass, mfg Containers, glass, mfg Crystal, glass, mfg Domestic glassware mfg Drinking glassware mfg Flint glass mfg Glass, flat, mfg Glass or glass products mfg (except glass wool or glass wool products) Glass repair (except glass used for glazing) Glass, sheet, mfg Heat resistant glassware mfg Insulators, glass, mfg Jars, glass, mfg Kitchenware, glass, mfg </td> <td style="width: 50%; vertical-align: top;"> Laboratory glassware mfg Laminated sheet glass mfg Lampshades, glass, mfg Leadlight mfg or repair Optical glass mfg Ornamental glassware mfg Ovenware glass mfg Plate glass mfg Rods, glass, mfg Safety glass mfg Scientific glassware mfg Stained glass sheet mfg Stained glass window mfg or repair Structural glass mfg Table glassware mfg Tiles, glass, mfg Tubing, glass, mfg Window glass mfg Windscreen glass mfg </td> </tr> </table>	Automotive glass mfg Balls, glass, mfg Beads, glass, mfg Blocks, glass, mfg Bottles, glass, mfg Bricks, glass, mfg Containers, glass, mfg Crystal, glass, mfg Domestic glassware mfg Drinking glassware mfg Flint glass mfg Glass, flat, mfg Glass or glass products mfg (except glass wool or glass wool products) Glass repair (except glass used for glazing) Glass, sheet, mfg Heat resistant glassware mfg Insulators, glass, mfg Jars, glass, mfg Kitchenware, glass, mfg	Laboratory glassware mfg Laminated sheet glass mfg Lampshades, glass, mfg Leadlight mfg or repair Optical glass mfg Ornamental glassware mfg Ovenware glass mfg Plate glass mfg Rods, glass, mfg Safety glass mfg Scientific glassware mfg Stained glass sheet mfg Stained glass window mfg or repair Structural glass mfg Table glassware mfg Tiles, glass, mfg Tubing, glass, mfg Window glass mfg Windscreen glass mfg
Automotive glass mfg Balls, glass, mfg Beads, glass, mfg Blocks, glass, mfg Bottles, glass, mfg Bricks, glass, mfg Containers, glass, mfg Crystal, glass, mfg Domestic glassware mfg Drinking glassware mfg Flint glass mfg Glass, flat, mfg Glass or glass products mfg (except glass wool or glass wool products) Glass repair (except glass used for glazing) Glass, sheet, mfg Heat resistant glassware mfg Insulators, glass, mfg Jars, glass, mfg Kitchenware, glass, mfg	Laboratory glassware mfg Laminated sheet glass mfg Lampshades, glass, mfg Leadlight mfg or repair Optical glass mfg Ornamental glassware mfg Ovenware glass mfg Plate glass mfg Rods, glass, mfg Safety glass mfg Scientific glassware mfg Stained glass sheet mfg Stained glass window mfg or repair Structural glass mfg Table glassware mfg Tiles, glass, mfg Tubing, glass, mfg Window glass mfg Windscreen glass mfg		
286	CLAY PRODUCTS AND REFRACTORIES		
C2861R	<p>Clay Bricks Mfg (Excluding Refractory Bricks)</p> <p>This class consists of workplaces predominantly engaged in manufacturing clay bricks (except refractory bricks).</p> <p>Exclusions/References: Workplaces predominantly engaged in manufacturing refractories, including refractory bricks, are included in Class C2862T.</p> <p style="text-align: center;">Predominant Activities</p> <table style="width: 100%; border: none;"> <tr> <td style="width: 50%; vertical-align: top;"> Bricks, clay, mfg (except refractory bricks) </td> <td style="width: 50%; vertical-align: top;"> Bricks, face or texture, mfg (except refractory bricks) </td> </tr> </table>	Bricks, clay, mfg (except refractory bricks)	Bricks, face or texture, mfg (except refractory bricks)
Bricks, clay, mfg (except refractory bricks)	Bricks, face or texture, mfg (except refractory bricks)		

SCHEDULE 4 - *continued*

Group Class	Title And Description																												
C2862T	<p>Refractory Products Mfg This class consists of workplaces predominantly engaged in manufacturing refractory products. Exclusions/References: Workplaces predominantly engaged in manufacturing non-refractory type silica lime bricks, blocks, etc., are included in Class C2884F.</p> <p style="text-align: center;">Predominant Activities</p> <table border="0"> <tr> <td>Blocks, refractory, mfg</td> <td>Crucibles, refractory, mfg</td> </tr> <tr> <td>Bricks, fire clay, mfg</td> <td>Fireclay bricks mfg</td> </tr> <tr> <td>Bricks, refractory, mfg</td> <td>Graphite crucibles or foundry accessories</td> </tr> <tr> <td>Castables, refractory, mfg</td> <td>mfg</td> </tr> <tr> <td>Cements, refractory, mfg</td> <td>Refractory products mfg</td> </tr> <tr> <td>Clay refractories mfg</td> <td>Silica bricks, refractory, mfg</td> </tr> <tr> <td>Clay, refractory, mfg</td> <td></td> </tr> </table>	Blocks, refractory, mfg	Crucibles, refractory, mfg	Bricks, fire clay, mfg	Fireclay bricks mfg	Bricks, refractory, mfg	Graphite crucibles or foundry accessories	Castables, refractory, mfg	mfg	Cements, refractory, mfg	Refractory products mfg	Clay refractories mfg	Silica bricks, refractory, mfg	Clay, refractory, mfg															
Blocks, refractory, mfg	Crucibles, refractory, mfg																												
Bricks, fire clay, mfg	Fireclay bricks mfg																												
Bricks, refractory, mfg	Graphite crucibles or foundry accessories																												
Castables, refractory, mfg	mfg																												
Cements, refractory, mfg	Refractory products mfg																												
Clay refractories mfg	Silica bricks, refractory, mfg																												
Clay, refractory, mfg																													
C2863V	<p>Ceramic Tiles and Pipes or Other Ceramic Construction Goods Mfg (Excluding Vitreous China and Porcelain) This class consists of workplaces predominantly engaged in manufacturing ceramic tiles (including vitreous china or porcelain tiles), ceramic pipes or other ceramic construction goods (except of vitreous china or porcelain). Exclusions/References: Workplaces predominantly engaged in manufacturing vitreous china or porcelain pipes, pipe fittings or construction goods are included in Class C2864W.</p> <p style="text-align: center;">Predominant Activities</p> <table border="0"> <tr> <td>Agricultural pipes, ceramic, mfg</td> <td>Pipes, ceramic, mfg (except vitreous china or porcelain)</td> </tr> <tr> <td>Ceramic construction goods mfg (except bricks or vitreous china or porcelain goods other than tiles)</td> <td>Ridge caps, terracotta, mfg</td> </tr> <tr> <td>Ceramic tiles mfg</td> <td>Roof tiles, terracotta, mfg</td> </tr> <tr> <td>Clay roof tiles mfg</td> <td>Stoneware pipes or fittings mfg</td> </tr> <tr> <td>Earthenware construction goods, mfg</td> <td>Terracotta construction goods mfg</td> </tr> <tr> <td>Mosaic tiles, vitreous china or porcelain, mfg</td> <td>Tiles, ceramic, mfg</td> </tr> <tr> <td></td> <td>Wall or floor files, ceramic, mfg</td> </tr> </table>	Agricultural pipes, ceramic, mfg	Pipes, ceramic, mfg (except vitreous china or porcelain)	Ceramic construction goods mfg (except bricks or vitreous china or porcelain goods other than tiles)	Ridge caps, terracotta, mfg	Ceramic tiles mfg	Roof tiles, terracotta, mfg	Clay roof tiles mfg	Stoneware pipes or fittings mfg	Earthenware construction goods, mfg	Terracotta construction goods mfg	Mosaic tiles, vitreous china or porcelain, mfg	Tiles, ceramic, mfg		Wall or floor files, ceramic, mfg														
Agricultural pipes, ceramic, mfg	Pipes, ceramic, mfg (except vitreous china or porcelain)																												
Ceramic construction goods mfg (except bricks or vitreous china or porcelain goods other than tiles)	Ridge caps, terracotta, mfg																												
Ceramic tiles mfg	Roof tiles, terracotta, mfg																												
Clay roof tiles mfg	Stoneware pipes or fittings mfg																												
Earthenware construction goods, mfg	Terracotta construction goods mfg																												
Mosaic tiles, vitreous china or porcelain, mfg	Tiles, ceramic, mfg																												
	Wall or floor files, ceramic, mfg																												
C2864W	<p>Ceramic Goods n.e.c. Mfg This class consists of workplaces predominantly engaged in manufacturing ceramic kitchen or tableware, non-refractory type ceramic containers or ceramic goods n.e.c.</p> <p style="text-align: center;">Predominant Activities</p> <table border="0"> <tr> <td>Art pottery, mfg</td> <td>Pipes or pipe fittings, vitreous china or porcelain, mfg</td> </tr> <tr> <td>Bathroom fixtures, vitreous china, mfg</td> <td>Plumbers fittings, vitreous china or porcelain, mfg</td> </tr> <tr> <td>Ceramic goods n.e.c. mfg</td> <td>Porcelain goods mfg (except tiles)</td> </tr> <tr> <td>China goods mfg (except tiles)</td> <td>Pottery goods, ornamental, mfg</td> </tr> <tr> <td>Closet pans, vitreous china, mfg</td> <td>Sanitary ware, vitreous china or porcelain, mfg</td> </tr> <tr> <td>Construction goods, vitreous china or porcelain, mfg (except tiles)</td> <td>Stoneware, table or kitchen, mfg</td> </tr> <tr> <td>Crockery mfg</td> <td>Terracotta ware n.e.c. mfg</td> </tr> <tr> <td>Earthenware, table or kitchen, mfg</td> <td>Toilet cisterns, vitreous china or porcelain, mfg</td> </tr> <tr> <td>Flower pots, ceramic, mfg</td> <td>Vases, ceramic, mfg</td> </tr> <tr> <td>Insulator, porcelain, mfg</td> <td>Vitreous china goods mfg (except tiles)</td> </tr> <tr> <td>Kitchen sinks, vitreous china or porcelain, mfg</td> <td>Wash basins, vitreous china or porcelain, mfg</td> </tr> <tr> <td>Kitchenware, ceramic, mfg</td> <td></td> </tr> <tr> <td>Ornamental china goods mfg (except tiles)</td> <td></td> </tr> <tr> <td>Ovenware, ceramic, mfg</td> <td></td> </tr> </table>	Art pottery, mfg	Pipes or pipe fittings, vitreous china or porcelain, mfg	Bathroom fixtures, vitreous china, mfg	Plumbers fittings, vitreous china or porcelain, mfg	Ceramic goods n.e.c. mfg	Porcelain goods mfg (except tiles)	China goods mfg (except tiles)	Pottery goods, ornamental, mfg	Closet pans, vitreous china, mfg	Sanitary ware, vitreous china or porcelain, mfg	Construction goods, vitreous china or porcelain, mfg (except tiles)	Stoneware, table or kitchen, mfg	Crockery mfg	Terracotta ware n.e.c. mfg	Earthenware, table or kitchen, mfg	Toilet cisterns, vitreous china or porcelain, mfg	Flower pots, ceramic, mfg	Vases, ceramic, mfg	Insulator, porcelain, mfg	Vitreous china goods mfg (except tiles)	Kitchen sinks, vitreous china or porcelain, mfg	Wash basins, vitreous china or porcelain, mfg	Kitchenware, ceramic, mfg		Ornamental china goods mfg (except tiles)		Ovenware, ceramic, mfg	
Art pottery, mfg	Pipes or pipe fittings, vitreous china or porcelain, mfg																												
Bathroom fixtures, vitreous china, mfg	Plumbers fittings, vitreous china or porcelain, mfg																												
Ceramic goods n.e.c. mfg	Porcelain goods mfg (except tiles)																												
China goods mfg (except tiles)	Pottery goods, ornamental, mfg																												
Closet pans, vitreous china, mfg	Sanitary ware, vitreous china or porcelain, mfg																												
Construction goods, vitreous china or porcelain, mfg (except tiles)	Stoneware, table or kitchen, mfg																												
Crockery mfg	Terracotta ware n.e.c. mfg																												
Earthenware, table or kitchen, mfg	Toilet cisterns, vitreous china or porcelain, mfg																												
Flower pots, ceramic, mfg	Vases, ceramic, mfg																												
Insulator, porcelain, mfg	Vitreous china goods mfg (except tiles)																												
Kitchen sinks, vitreous china or porcelain, mfg	Wash basins, vitreous china or porcelain, mfg																												
Kitchenware, ceramic, mfg																													
Ornamental china goods mfg (except tiles)																													
Ovenware, ceramic, mfg																													

Sch. 4 WorkCover Insurance Premiums Order (No. 18) 2010/2011

SCHEDULE 4 - continued

Group Class	Title And Description																								
287	CEMENT AND CONCRETE PRODUCTS																								
C2871V	<p>Cement Mfg (Including Portland Cement) This class consists of workplaces predominantly engaged in manufacturing hydraulic cement.</p> <p style="text-align: center;">Predominant Activities</p> <table> <tr> <td>Cement mfg (except adhesive or refractory)</td> <td>Hydraulic cement mfg Portland cement mfg</td> </tr> </table>	Cement mfg (except adhesive or refractory)	Hydraulic cement mfg Portland cement mfg																						
Cement mfg (except adhesive or refractory)	Hydraulic cement mfg Portland cement mfg																								
C2872W	<p>Ready Mixed Concrete or Mortar Mfg This class consists of workplaces predominantly engaged in manufacturing ready mixed concrete or mortar. Exclusions/References: Workplaces predominantly engaged in manufacturing dry mix concrete or mortar are included in Class C2884F.</p> <p style="text-align: center;">Predominant Activities</p> <table> <tr> <td>Ready mixed concrete mfg (except dry mix)</td> <td>Ready mixed mortar mfg (except dry mix)</td> </tr> </table>	Ready mixed concrete mfg (except dry mix)	Ready mixed mortar mfg (except dry mix)																						
Ready mixed concrete mfg (except dry mix)	Ready mixed mortar mfg (except dry mix)																								
C2873X	<p>Concrete Pipes and Box Culverts Mfg This class consists of workplaces predominantly engaged in manufacturing concrete pipes or concrete box culverts.</p> <p style="text-align: center;">Predominant Activities</p> <table> <tr> <td>Box culverts, concrete, mfg Pipes, concrete, mfg</td> <td>Pipes, pre-stressed concrete, mfg</td> </tr> </table>	Box culverts, concrete, mfg Pipes, concrete, mfg	Pipes, pre-stressed concrete, mfg																						
Box culverts, concrete, mfg Pipes, concrete, mfg	Pipes, pre-stressed concrete, mfg																								
C2874A	<p>Concrete Products n.e.c. Mfg (Excluding Asbestos Cement Products) This class consists of workplaces predominantly engaged in manufacturing concrete products (except concrete pipes or box culverts or asbestos cement products). Exclusions/References: Workplaces predominantly engaged: (a) in manufacturing concrete pipes or concrete box culverts are included in Class C2873X; and (b) in manufacturing asbestos cement products are included in Class C2884F.</p> <p style="text-align: center;">Predominant Activities</p> <table> <tr> <td>Barbeques and incinerators, metal framed, concrete block, mfg</td> <td>Ornamental concrete or terrazzo products mfg</td> </tr> <tr> <td>Blocks, concrete, mfg</td> <td>Panels or sections, prefabricated concrete, mfg</td> </tr> <tr> <td>Bricks, concrete, mfg</td> <td>Posts or poles, concrete, mfg</td> </tr> <tr> <td>Building boards, cement based, mfg (except asbestos cement)</td> <td>Prefabricated house units, concrete, mfg</td> </tr> <tr> <td>Cisterns, concrete, mfg</td> <td>Pre-stressed concrete products mfg (except pipes or box culverts)</td> </tr> <tr> <td>Concrete products mfg (except pipes, box culverts or asbestos cement products)</td> <td>Railway sleepers, concrete, mfg</td> </tr> <tr> <td>Floor or wall tiles, concrete, mfg</td> <td>Roof components, concrete, mfg</td> </tr> <tr> <td>Flower pots, concrete, mfg</td> <td>Roof tiles, concrete, mfg</td> </tr> <tr> <td>Manhole covers, concrete, mfg</td> <td>Sinks or tubs, concrete, mfg</td> </tr> <tr> <td>Meter boxes, concrete, mfg</td> <td>Tanks, concrete, mfg</td> </tr> <tr> <td>Monuments or grave markers, concrete, mfg</td> <td>Terrazzo products mfg</td> </tr> <tr> <td>Mouldings, concrete, mfg (except pipes or box culverts)</td> <td>Tiles, concrete, mfg Wall fittings, terrazzo, mfg</td> </tr> </table>	Barbeques and incinerators, metal framed, concrete block, mfg	Ornamental concrete or terrazzo products mfg	Blocks, concrete, mfg	Panels or sections, prefabricated concrete, mfg	Bricks, concrete, mfg	Posts or poles, concrete, mfg	Building boards, cement based, mfg (except asbestos cement)	Prefabricated house units, concrete, mfg	Cisterns, concrete, mfg	Pre-stressed concrete products mfg (except pipes or box culverts)	Concrete products mfg (except pipes, box culverts or asbestos cement products)	Railway sleepers, concrete, mfg	Floor or wall tiles, concrete, mfg	Roof components, concrete, mfg	Flower pots, concrete, mfg	Roof tiles, concrete, mfg	Manhole covers, concrete, mfg	Sinks or tubs, concrete, mfg	Meter boxes, concrete, mfg	Tanks, concrete, mfg	Monuments or grave markers, concrete, mfg	Terrazzo products mfg	Mouldings, concrete, mfg (except pipes or box culverts)	Tiles, concrete, mfg Wall fittings, terrazzo, mfg
Barbeques and incinerators, metal framed, concrete block, mfg	Ornamental concrete or terrazzo products mfg																								
Blocks, concrete, mfg	Panels or sections, prefabricated concrete, mfg																								
Bricks, concrete, mfg	Posts or poles, concrete, mfg																								
Building boards, cement based, mfg (except asbestos cement)	Prefabricated house units, concrete, mfg																								
Cisterns, concrete, mfg	Pre-stressed concrete products mfg (except pipes or box culverts)																								
Concrete products mfg (except pipes, box culverts or asbestos cement products)	Railway sleepers, concrete, mfg																								
Floor or wall tiles, concrete, mfg	Roof components, concrete, mfg																								
Flower pots, concrete, mfg	Roof tiles, concrete, mfg																								
Manhole covers, concrete, mfg	Sinks or tubs, concrete, mfg																								
Meter boxes, concrete, mfg	Tanks, concrete, mfg																								
Monuments or grave markers, concrete, mfg	Terrazzo products mfg																								
Mouldings, concrete, mfg (except pipes or box culverts)	Tiles, concrete, mfg Wall fittings, terrazzo, mfg																								

SCHEDULE 4 - *continued*

Group Class	Title And Description																		
288	OTHER NON-METALLIC MINERAL PRODUCTS																		
C2881X	<p>Plaster Products and Expanded Minerals Mfg</p> <p>This class consists of workplaces predominantly engaged in manufacturing plaster, plaster board or other products composed wholly or chiefly of gypsum. This class also includes workplaces predominantly engaged in manufacturing processed lightweight aggregates or other expanded non-metallic minerals.</p> <p>Exclusions/References: Workplaces predominantly engaged: (a) in manufacturing dental plaster or cement are included in Class C3343J; and (b) in fixing or installing plaster are included in Class E4262X.</p> <p style="text-align: center;">Predominant Activities</p> <table style="width: 100%; border: none;"> <tr> <td style="width: 50%;">Acoustic tiles, plaster, mfg</td> <td style="width: 50%;">Plaster of Paris mfg</td> </tr> <tr> <td>Cornices, plaster, mfg</td> <td>Plaster products mfg (except dental or medical plasters)</td> </tr> <tr> <td>Display models, plaster, mfg</td> <td>Processed lightweight aggregates mfg</td> </tr> <tr> <td>Expanded non-metallic minerals mfg</td> <td>Sheets, plaster, mfg</td> </tr> <tr> <td>Fibrous plaster products mfg</td> <td>Tiles, plaster, mfg</td> </tr> <tr> <td>Insulating board, plaster, mfg</td> <td>Vermiculite, expanded, mfg</td> </tr> <tr> <td>Mouldings, plaster, mfg</td> <td>Wall or ceiling boards, plaster, mfg</td> </tr> <tr> <td>Perlite, expanded, mfg</td> <td></td> </tr> <tr> <td>Plasterboard mfg</td> <td></td> </tr> </table>	Acoustic tiles, plaster, mfg	Plaster of Paris mfg	Cornices, plaster, mfg	Plaster products mfg (except dental or medical plasters)	Display models, plaster, mfg	Processed lightweight aggregates mfg	Expanded non-metallic minerals mfg	Sheets, plaster, mfg	Fibrous plaster products mfg	Tiles, plaster, mfg	Insulating board, plaster, mfg	Vermiculite, expanded, mfg	Mouldings, plaster, mfg	Wall or ceiling boards, plaster, mfg	Perlite, expanded, mfg		Plasterboard mfg	
Acoustic tiles, plaster, mfg	Plaster of Paris mfg																		
Cornices, plaster, mfg	Plaster products mfg (except dental or medical plasters)																		
Display models, plaster, mfg	Processed lightweight aggregates mfg																		
Expanded non-metallic minerals mfg	Sheets, plaster, mfg																		
Fibrous plaster products mfg	Tiles, plaster, mfg																		
Insulating board, plaster, mfg	Vermiculite, expanded, mfg																		
Mouldings, plaster, mfg	Wall or ceiling boards, plaster, mfg																		
Perlite, expanded, mfg																			
Plasterboard mfg																			
C2882A	<p>Stone Products Mfg (Including Installation of Headstones)</p> <p>This class consists of workplaces predominantly engaged in manufacturing cut, shaped or polished stone or stone products from stone purchased or transferred in, or in installing headstones.</p> <p>Exclusions/References: Workplaces predominantly engaged in quarrying or crushing stone or producing stone products from stone quarried at the same workplace are included in Class B1404R.</p> <p style="text-align: center;">Predominant Activities</p> <table style="width: 100%; border: none;"> <tr> <td style="width: 50%;">Headstones mfg (from stone purchased or transferred in)</td> <td style="width: 50%;">Stone products mfg (from stone purchased or transferred in)</td> </tr> <tr> <td>Installation of headstones</td> <td>Stone cutting, dressing, polishing or shaping (using stone not quarried or produced at the same workplace)</td> </tr> <tr> <td>Monuments making (from stone purchased or transferred in)</td> <td></td> </tr> </table>	Headstones mfg (from stone purchased or transferred in)	Stone products mfg (from stone purchased or transferred in)	Installation of headstones	Stone cutting, dressing, polishing or shaping (using stone not quarried or produced at the same workplace)	Monuments making (from stone purchased or transferred in)													
Headstones mfg (from stone purchased or transferred in)	Stone products mfg (from stone purchased or transferred in)																		
Installation of headstones	Stone cutting, dressing, polishing or shaping (using stone not quarried or produced at the same workplace)																		
Monuments making (from stone purchased or transferred in)																			
C2883C	<p>Glass Wool and Mineral Wool Products Mfg</p> <p>This class consists of workplaces predominantly engaged in manufacturing glass wool or mineral wool, or products from glass wool or mineral wool (except glass fibre fabrics or fibreglass reinforced rigid sheeting).</p> <p>Exclusions/References: Workplaces predominantly engaged: (a) in manufacturing glass fibre fabrics are included in Class C2340J; (b) in manufacturing fibreglass reinforced rigid sheeting are included in Class C3472C; and (c) in installing glass or mineral wool insulation materials are included in Class E4269R.</p> <p style="text-align: center;">Predominant Activities</p> <table style="width: 100%; border: none;"> <tr> <td style="width: 50%;">Acoustic tiles, panels or boards mfg (glass or mineral wool)</td> <td style="width: 50%;">Insulation, glass fibre, mfg</td> </tr> <tr> <td>Fibres, glass, mfg</td> <td>Insulation, glass or mineral wool, mfg</td> </tr> <tr> <td>Glass wool insulation mfg</td> <td>Mineral wool mfg</td> </tr> <tr> <td>Glass wool mfg</td> <td>Mineral wool products mfg</td> </tr> <tr> <td>Glass wool products mfg</td> <td>Mineral wool tiles, panels or boards mfg</td> </tr> <tr> <td>Glass wool tiles, panels or boards mfg</td> <td>Rockwool mfg</td> </tr> </table>	Acoustic tiles, panels or boards mfg (glass or mineral wool)	Insulation, glass fibre, mfg	Fibres, glass, mfg	Insulation, glass or mineral wool, mfg	Glass wool insulation mfg	Mineral wool mfg	Glass wool mfg	Mineral wool products mfg	Glass wool products mfg	Mineral wool tiles, panels or boards mfg	Glass wool tiles, panels or boards mfg	Rockwool mfg						
Acoustic tiles, panels or boards mfg (glass or mineral wool)	Insulation, glass fibre, mfg																		
Fibres, glass, mfg	Insulation, glass or mineral wool, mfg																		
Glass wool insulation mfg	Mineral wool mfg																		
Glass wool mfg	Mineral wool products mfg																		
Glass wool products mfg	Mineral wool tiles, panels or boards mfg																		
Glass wool tiles, panels or boards mfg	Rockwool mfg																		

Sch. 4 WorkCover Insurance Premiums Order (No. 18) 2010/2011

SCHEDULE 4 - continued

Group Class	Title And Description																																																		
C2884F	<p data-bbox="395 488 874 517">Non-Metallic Mineral Products n.e.c. Mfg</p> <p data-bbox="395 519 1303 611">This class consists of workplaces predominantly engaged in manufacturing agricultural or hydrated lime, abrasives (except abrasive coated papers or textiles), asbestos or asbestos cement products, or other non-metallic mineral products n.e.c.</p> <p data-bbox="395 613 1303 835">Exclusions/References: Workplaces predominantly engaged: (a) in manufacturing refractory products of non-metallic minerals are included in Class C2862T; (b) in manufacturing processed lightweight aggregates or other expanded non-metallic minerals are included in Class C2881X; (c) in manufacturing dental plaster or cement are included in Class C3343J; (d) in manufacturing brushes, electrodes or bearings of carbon or graphite are included in Class C3357W; and (e) in manufacturing abrasive coated papers or textiles are included in Class C3471A.</p> <p data-bbox="727 842 967 871" style="text-align: center;">Predominant Activities</p> <table data-bbox="395 878 1303 1619"> <tbody> <tr> <td data-bbox="395 878 687 907">Abrasive grinding wheels mfg</td> <td data-bbox="874 878 1118 907">Foundry cores, sand, mfg</td> </tr> <tr> <td data-bbox="395 909 584 938">Abrasive paste mfg</td> <td data-bbox="874 909 1126 938">Fullers earth, ground, mfg</td> </tr> <tr> <td data-bbox="395 940 592 969">Abrasive stones mfg</td> <td data-bbox="874 940 1150 969">Graphite products n.e.c. mfg</td> </tr> <tr> <td data-bbox="395 972 767 1021">Abrasives mfg (except abrasive coated papers or textiles)</td> <td data-bbox="874 972 1078 1001">Grinding wheels mfg</td> </tr> <tr> <td data-bbox="395 1023 783 1072">Aluminium oxide abrasives mfg (except abrasive coated papers or textiles)</td> <td data-bbox="874 1023 1273 1052">Lime, quick, hydrated or agricultural mfg</td> </tr> <tr> <td data-bbox="395 1075 692 1104">Asbestos cement products mfg</td> <td data-bbox="874 1075 1054 1104">Mica products mfg</td> </tr> <tr> <td data-bbox="395 1106 616 1135">Asbestos products mfg</td> <td data-bbox="874 1106 1145 1135">Mineral earths, ground, mfg</td> </tr> <tr> <td data-bbox="395 1137 595 1167">Barites, ground, mfg</td> <td data-bbox="874 1137 1078 1167">Mortar, dry mix, mfg</td> </tr> <tr> <td data-bbox="395 1169 683 1198">Boards, asbestos cement, mfg</td> <td data-bbox="874 1169 1273 1198">Mouldings, asbestos cement, mfg</td> </tr> <tr> <td data-bbox="395 1200 751 1249">Boron carbide abrasives mfg (except abrasive coated papers or textiles)</td> <td data-bbox="874 1200 1273 1229">Non-metallic mineral products n.e.c. mfg</td> </tr> <tr> <td data-bbox="395 1252 799 1301">Bricks, silica lime, mfg (except refractory silica lime bricks)</td> <td data-bbox="874 1252 1015 1281">Oil stones mfg</td> </tr> <tr> <td data-bbox="395 1303 794 1352">Building boards, imitation brick or stone, mfg</td> <td data-bbox="874 1303 1070 1337">Opal, synthetic, mfg</td> </tr> <tr> <td data-bbox="395 1355 762 1404">Carbon products mfg (except brushes, electrodes or bearings)</td> <td data-bbox="874 1355 1070 1388">Paper, asbestos, mfg</td> </tr> <tr> <td data-bbox="395 1406 644 1435">Chalk products n.e.c. mfg</td> <td data-bbox="874 1406 1249 1440">Pipe or boiler coverings, asbestos, mfg</td> </tr> <tr> <td data-bbox="395 1438 620 1467">Concrete, dry mix, mfg</td> <td data-bbox="874 1438 1249 1471">Pipes or conduit, asbestos cement, mfg</td> </tr> <tr> <td data-bbox="395 1469 740 1518">Corrugated asbestos cement roofing materials mfg</td> <td data-bbox="874 1469 1082 1503">Polishing wheels mfg</td> </tr> <tr> <td data-bbox="395 1520 608 1550">Diamond powder mfg</td> <td data-bbox="874 1520 1094 1554">Resin coated sand mfg</td> </tr> <tr> <td data-bbox="395 1552 596 1581">Felspar, ground, mfg</td> <td data-bbox="874 1552 1070 1585">Sheet, asbestos, mfg</td> </tr> <tr> <td data-bbox="395 1583 735 1612">Flooring materials, magnesite, mfg</td> <td data-bbox="874 1583 1241 1617">Sheet or panels, asbestos cement, mfg</td> </tr> <tr> <td></td> <td data-bbox="874 1619 1241 1653">Silicon carbide abrasives mfg (except abrasive coated papers or textiles)</td> </tr> <tr> <td></td> <td data-bbox="874 1655 1007 1688">Slag crushing</td> </tr> <tr> <td></td> <td data-bbox="874 1691 1046 1724">Talc, ground, mfg</td> </tr> <tr> <td></td> <td data-bbox="874 1727 1031 1760">Whetstones mfg</td> </tr> <tr> <td></td> <td data-bbox="874 1762 1086 1796">Whiting products mfg</td> </tr> <tr> <td></td> <td data-bbox="874 1798 1075 1832">Yarns, asbestos, mfg</td> </tr> </tbody> </table>	Abrasive grinding wheels mfg	Foundry cores, sand, mfg	Abrasive paste mfg	Fullers earth, ground, mfg	Abrasive stones mfg	Graphite products n.e.c. mfg	Abrasives mfg (except abrasive coated papers or textiles)	Grinding wheels mfg	Aluminium oxide abrasives mfg (except abrasive coated papers or textiles)	Lime, quick, hydrated or agricultural mfg	Asbestos cement products mfg	Mica products mfg	Asbestos products mfg	Mineral earths, ground, mfg	Barites, ground, mfg	Mortar, dry mix, mfg	Boards, asbestos cement, mfg	Mouldings, asbestos cement, mfg	Boron carbide abrasives mfg (except abrasive coated papers or textiles)	Non-metallic mineral products n.e.c. mfg	Bricks, silica lime, mfg (except refractory silica lime bricks)	Oil stones mfg	Building boards, imitation brick or stone, mfg	Opal, synthetic, mfg	Carbon products mfg (except brushes, electrodes or bearings)	Paper, asbestos, mfg	Chalk products n.e.c. mfg	Pipe or boiler coverings, asbestos, mfg	Concrete, dry mix, mfg	Pipes or conduit, asbestos cement, mfg	Corrugated asbestos cement roofing materials mfg	Polishing wheels mfg	Diamond powder mfg	Resin coated sand mfg	Felspar, ground, mfg	Sheet, asbestos, mfg	Flooring materials, magnesite, mfg	Sheet or panels, asbestos cement, mfg		Silicon carbide abrasives mfg (except abrasive coated papers or textiles)		Slag crushing		Talc, ground, mfg		Whetstones mfg		Whiting products mfg		Yarns, asbestos, mfg
Abrasive grinding wheels mfg	Foundry cores, sand, mfg																																																		
Abrasive paste mfg	Fullers earth, ground, mfg																																																		
Abrasive stones mfg	Graphite products n.e.c. mfg																																																		
Abrasives mfg (except abrasive coated papers or textiles)	Grinding wheels mfg																																																		
Aluminium oxide abrasives mfg (except abrasive coated papers or textiles)	Lime, quick, hydrated or agricultural mfg																																																		
Asbestos cement products mfg	Mica products mfg																																																		
Asbestos products mfg	Mineral earths, ground, mfg																																																		
Barites, ground, mfg	Mortar, dry mix, mfg																																																		
Boards, asbestos cement, mfg	Mouldings, asbestos cement, mfg																																																		
Boron carbide abrasives mfg (except abrasive coated papers or textiles)	Non-metallic mineral products n.e.c. mfg																																																		
Bricks, silica lime, mfg (except refractory silica lime bricks)	Oil stones mfg																																																		
Building boards, imitation brick or stone, mfg	Opal, synthetic, mfg																																																		
Carbon products mfg (except brushes, electrodes or bearings)	Paper, asbestos, mfg																																																		
Chalk products n.e.c. mfg	Pipe or boiler coverings, asbestos, mfg																																																		
Concrete, dry mix, mfg	Pipes or conduit, asbestos cement, mfg																																																		
Corrugated asbestos cement roofing materials mfg	Polishing wheels mfg																																																		
Diamond powder mfg	Resin coated sand mfg																																																		
Felspar, ground, mfg	Sheet, asbestos, mfg																																																		
Flooring materials, magnesite, mfg	Sheet or panels, asbestos cement, mfg																																																		
	Silicon carbide abrasives mfg (except abrasive coated papers or textiles)																																																		
	Slag crushing																																																		
	Talc, ground, mfg																																																		
	Whetstones mfg																																																		
	Whiting products mfg																																																		
	Yarns, asbestos, mfg																																																		

SCHEDULE 4 - *continued*

DIVISION C : MANUFACTURING

SUBDIVISION 29 : BASIC METAL PRODUCTS

Group Class	Title and Description																																																
294	BASIC IRON AND STEEL																																																
C2941R	<p>Iron and Steel Basic Products Mfg</p> <p>This class consists of workplaces predominantly engaged in manufacturing iron or steel, ferro-alloys, electro-metallurgical products or metallurgical coke, in hot or cold rolling of steel into primary shapes, in galvanising or tinning sheet or strip steel, or in drawing steel wire.</p> <p>Exclusions/References: Workplaces predominantly engaged: (a) in iron ore pelletising or agglomerating are included in Class B1112L; (b) in iron casting are included in Class C2942T; (c) in steel casting are included in Class C2943V; (d) in iron or steel forging are included in Class C2944W; and (e) in manufacturing ferrous pipes or tubes (except cast or forged) are included in Class C2945X.</p> <p style="text-align: center;">Predominant Activities</p> <table border="0"> <tr> <td>Alloys, ferrous metals, mfg</td> <td>Merchant steel bars or sections mfg</td> </tr> <tr> <td>Ammoniacal liquor mfg</td> <td>Metallurgical coke mfg</td> </tr> <tr> <td>Bands, steel, mfg</td> <td>Naphtha, solvent, mfg</td> </tr> <tr> <td>Bars, iron or steel, mfg</td> <td>Pig iron mfg</td> </tr> <tr> <td>Benzol mfg (except from petroleum)</td> <td>Powders, iron or steel, mfg (incl. sponge iron powder)</td> </tr> <tr> <td>Billets, steel, mfg</td> <td>Pyridine mfg</td> </tr> <tr> <td>Blanks, steel, mfg (for seamless pipes)</td> <td>Rail fastenings or other rail accessories mfg</td> </tr> <tr> <td>Blooms, steel, mfg</td> <td>Rails, steel, mfg</td> </tr> <tr> <td>Coke breeze mfg</td> <td>Rods, iron or steel, mfg</td> </tr> <tr> <td>Cold rolled steel plate or strip mfg</td> <td>Roof decking, steel, mfg</td> </tr> <tr> <td>Cold rolled steel shapes mfg</td> <td>Sections, steel, mfg</td> </tr> <tr> <td>Corrugated iron sheets, galvanised, mfg</td> <td>Sheet steel mfg</td> </tr> <tr> <td>Electro-galvanised steel sheet or strip mfg</td> <td>Skelp mfg</td> </tr> <tr> <td>Fencing wire mfg (except barbed)</td> <td>Spring steel mfg</td> </tr> <tr> <td>Ferro-alloys, manganese, silicon or chrome, mfg</td> <td>Stainless steel mfg</td> </tr> <tr> <td>Galvanised steel sheet or strip mfg</td> <td>Steel alloys mfg</td> </tr> <tr> <td>Gas mfg (coke oven by-product, iron or steel works)</td> <td>Steel sheet, expanded, mfg</td> </tr> <tr> <td>High carbon tool steel mfg</td> <td>Structural steel shapes mfg</td> </tr> <tr> <td>High speed steel mfg</td> <td>Tar, crude, mfg</td> </tr> <tr> <td>Hot rolled steel rods, shapes, strip or plate mfg</td> <td>Tar oils, crude, mfg</td> </tr> <tr> <td>Ingots, iron or steel, mfg</td> <td>Tinplate sheet or strip mfg</td> </tr> <tr> <td>Iron ore sintering</td> <td>Wire rods, steel, mfg</td> </tr> <tr> <td>Iron or steel basic products n.e.c. mfg</td> <td>Wire, steel, mfg (except stranded, braided or barbed)</td> </tr> <tr> <td>Iron shot or grit, chilled, mfg</td> <td>Wrought iron mfg</td> </tr> </table>	Alloys, ferrous metals, mfg	Merchant steel bars or sections mfg	Ammoniacal liquor mfg	Metallurgical coke mfg	Bands, steel, mfg	Naphtha, solvent, mfg	Bars, iron or steel, mfg	Pig iron mfg	Benzol mfg (except from petroleum)	Powders, iron or steel, mfg (incl. sponge iron powder)	Billets, steel, mfg	Pyridine mfg	Blanks, steel, mfg (for seamless pipes)	Rail fastenings or other rail accessories mfg	Blooms, steel, mfg	Rails, steel, mfg	Coke breeze mfg	Rods, iron or steel, mfg	Cold rolled steel plate or strip mfg	Roof decking, steel, mfg	Cold rolled steel shapes mfg	Sections, steel, mfg	Corrugated iron sheets, galvanised, mfg	Sheet steel mfg	Electro-galvanised steel sheet or strip mfg	Skelp mfg	Fencing wire mfg (except barbed)	Spring steel mfg	Ferro-alloys, manganese, silicon or chrome, mfg	Stainless steel mfg	Galvanised steel sheet or strip mfg	Steel alloys mfg	Gas mfg (coke oven by-product, iron or steel works)	Steel sheet, expanded, mfg	High carbon tool steel mfg	Structural steel shapes mfg	High speed steel mfg	Tar, crude, mfg	Hot rolled steel rods, shapes, strip or plate mfg	Tar oils, crude, mfg	Ingots, iron or steel, mfg	Tinplate sheet or strip mfg	Iron ore sintering	Wire rods, steel, mfg	Iron or steel basic products n.e.c. mfg	Wire, steel, mfg (except stranded, braided or barbed)	Iron shot or grit, chilled, mfg	Wrought iron mfg
Alloys, ferrous metals, mfg	Merchant steel bars or sections mfg																																																
Ammoniacal liquor mfg	Metallurgical coke mfg																																																
Bands, steel, mfg	Naphtha, solvent, mfg																																																
Bars, iron or steel, mfg	Pig iron mfg																																																
Benzol mfg (except from petroleum)	Powders, iron or steel, mfg (incl. sponge iron powder)																																																
Billets, steel, mfg	Pyridine mfg																																																
Blanks, steel, mfg (for seamless pipes)	Rail fastenings or other rail accessories mfg																																																
Blooms, steel, mfg	Rails, steel, mfg																																																
Coke breeze mfg	Rods, iron or steel, mfg																																																
Cold rolled steel plate or strip mfg	Roof decking, steel, mfg																																																
Cold rolled steel shapes mfg	Sections, steel, mfg																																																
Corrugated iron sheets, galvanised, mfg	Sheet steel mfg																																																
Electro-galvanised steel sheet or strip mfg	Skelp mfg																																																
Fencing wire mfg (except barbed)	Spring steel mfg																																																
Ferro-alloys, manganese, silicon or chrome, mfg	Stainless steel mfg																																																
Galvanised steel sheet or strip mfg	Steel alloys mfg																																																
Gas mfg (coke oven by-product, iron or steel works)	Steel sheet, expanded, mfg																																																
High carbon tool steel mfg	Structural steel shapes mfg																																																
High speed steel mfg	Tar, crude, mfg																																																
Hot rolled steel rods, shapes, strip or plate mfg	Tar oils, crude, mfg																																																
Ingots, iron or steel, mfg	Tinplate sheet or strip mfg																																																
Iron ore sintering	Wire rods, steel, mfg																																																
Iron or steel basic products n.e.c. mfg	Wire, steel, mfg (except stranded, braided or barbed)																																																
Iron shot or grit, chilled, mfg	Wrought iron mfg																																																

Sch. 4 WorkCover Insurance Premiums Order (No. 18) 2010/2011

SCHEDULE 4 - continued

Group Class	Title And Description		
C2942T	<p>Iron Casting</p> <p>This class consists of workplaces predominantly engaged in iron casting (including the manufacture of cast iron pipes or tubes, cast iron pipe or tube fittings, or steam, gas or water fittings of cast iron).</p> <p>Exclusions/References: Workplaces predominantly engaged in manufacturing finished or semi-finished products from iron castings by machining or other processing (except pipes, tubes, pipe or tube fittings, or steam, gas or water fittings) are included in the classes covering the manufacture of these articles.</p> <p style="text-align: center;">Predominant Activities</p> <table border="0"> <tr> <td data-bbox="395 770 826 920"> Castings, iron, mfg Direct castings, iron, mfg Fittings, steam, gas or water, mfg (cast iron) Moulded cast iron pipes or tubes mfg Pipe fittings, cast iron, mfg </td> <td data-bbox="874 770 1302 920"> Tube fittings, cast iron, mfg Tubes, spun-cast iron, mfg Valves or valve parts, steam, gas or water, mfg (cast iron) </td> </tr> </table>	Castings, iron, mfg Direct castings, iron, mfg Fittings, steam, gas or water, mfg (cast iron) Moulded cast iron pipes or tubes mfg Pipe fittings, cast iron, mfg	Tube fittings, cast iron, mfg Tubes, spun-cast iron, mfg Valves or valve parts, steam, gas or water, mfg (cast iron)
Castings, iron, mfg Direct castings, iron, mfg Fittings, steam, gas or water, mfg (cast iron) Moulded cast iron pipes or tubes mfg Pipe fittings, cast iron, mfg	Tube fittings, cast iron, mfg Tubes, spun-cast iron, mfg Valves or valve parts, steam, gas or water, mfg (cast iron)		
C2943V	<p>Steel Casting</p> <p>This class consists of workplaces predominantly engaged in steel casting (including the manufacture of cast steel pipes or tubes, cast steel pipe or tube fittings, or steam, gas or water fittings of cast steel).</p> <p>Exclusions/References: Workplaces predominantly engaged in manufacturing finished or semi-finished products from steel castings by machining or other processing (except pipes or tubes, pipe or tube fittings, or steam, gas or water fittings) are included in the classes covering the manufacture of these articles.</p> <p style="text-align: center;">Predominant Activities</p> <table border="0"> <tr> <td data-bbox="395 1240 778 1413"> Castings, steel, mfg Chain, cast steel, mfg Die-castings, steel, mfg Direct castings, steel, mfg Fittings, steam, gas or water, mfg (cast steel) </td> <td data-bbox="874 1240 1302 1413"> Pipe fittings, cast steel, mfg Pipes or tubes, cast steel, mfg Tube fittings, cast steel, mfg Valves or valve parts, steam, gas or water, mfg (cast steel) </td> </tr> </table>	Castings, steel, mfg Chain, cast steel, mfg Die-castings, steel, mfg Direct castings, steel, mfg Fittings, steam, gas or water, mfg (cast steel)	Pipe fittings, cast steel, mfg Pipes or tubes, cast steel, mfg Tube fittings, cast steel, mfg Valves or valve parts, steam, gas or water, mfg (cast steel)
Castings, steel, mfg Chain, cast steel, mfg Die-castings, steel, mfg Direct castings, steel, mfg Fittings, steam, gas or water, mfg (cast steel)	Pipe fittings, cast steel, mfg Pipes or tubes, cast steel, mfg Tube fittings, cast steel, mfg Valves or valve parts, steam, gas or water, mfg (cast steel)		
C2944W	<p>Iron and Steel Forging</p> <p>This class consists of workplaces predominantly engaged in iron or steel forging.</p> <p>Exclusions/References: Workplaces predominantly engaged in manufacturing finished or semi-finished products from iron or steel forgings by machining or other processing are included in classes covering the manufacture of these articles.</p> <p style="text-align: center;">Predominant Activities</p> <table border="0"> <tr> <td data-bbox="395 1644 794 1771"> Blacksmithing Chain, forged steel, mfg Fittings, steam, gas or water, mfg (forged iron or steel) </td> <td data-bbox="874 1644 1302 1771"> Forgings, iron or steel, mfg Pipe fittings, forged iron or steel, mfg </td> </tr> </table>	Blacksmithing Chain, forged steel, mfg Fittings, steam, gas or water, mfg (forged iron or steel)	Forgings, iron or steel, mfg Pipe fittings, forged iron or steel, mfg
Blacksmithing Chain, forged steel, mfg Fittings, steam, gas or water, mfg (forged iron or steel)	Forgings, iron or steel, mfg Pipe fittings, forged iron or steel, mfg		
C2945X	<p>Seamless or Welded Steel Pipes or Tubes, Ferrous Metal Pipe or Tube Fittings Mfg (Excluding Cast and Forged)</p> <p>This class consists of workplaces predominantly engaged in manufacturing seamless or welded steel pipes or tubes, or ferrous metal pipe or tube fittings (except of cast or forged iron or steel).</p>		

SCHEDULE 4 - *continued*

Group Class	Title And Description														
	<p>Exclusions/References: Workplaces predominantly engaged: (a) in manufacturing cast iron pipes, tubes or fittings are included in Class C2942T; (b) in manufacturing cast steel pipes, tubes or fittings are included in Class C2943V; (c) in manufacturing sheet metal conduit tubing or pipes are included in Class C3153V; and (d) in manufacturing pipe coils or flexible metal tubing are included in Class C3168K.</p> <p style="text-align: center;">Predominant Activities</p> <table border="0"> <tr> <td>Cold drawn steel pipes or tubes mfg</td> <td>Stainless steel seamless pipes or tubes mfg</td> </tr> <tr> <td>Concrete lined steel pipes mfg</td> <td>Steel pipes or tubes mfg (except cast)</td> </tr> <tr> <td>Conduit tubing, welded steel, mfg</td> <td>Tube fittings, ferrous, mfg (except cast or forged iron or steel)</td> </tr> <tr> <td>Fittings, steam, gas or water, mfg (ferrous metal; except cast or forged iron or steel)</td> <td>Valves or valve parts, steam, gas or water, mfg (ferrous metal; except cast or forged iron or steel)</td> </tr> <tr> <td>Galvanised seamless or welded steel pipes or tubes mfg</td> <td></td> </tr> <tr> <td>Pipe fittings, ferrous, mfg (except cast or forged iron or steel)</td> <td></td> </tr> <tr> <td>Pipes or tubes, moulded cast iron, mfg</td> <td></td> </tr> </table>	Cold drawn steel pipes or tubes mfg	Stainless steel seamless pipes or tubes mfg	Concrete lined steel pipes mfg	Steel pipes or tubes mfg (except cast)	Conduit tubing, welded steel, mfg	Tube fittings, ferrous, mfg (except cast or forged iron or steel)	Fittings, steam, gas or water, mfg (ferrous metal; except cast or forged iron or steel)	Valves or valve parts, steam, gas or water, mfg (ferrous metal; except cast or forged iron or steel)	Galvanised seamless or welded steel pipes or tubes mfg		Pipe fittings, ferrous, mfg (except cast or forged iron or steel)		Pipes or tubes, moulded cast iron, mfg	
Cold drawn steel pipes or tubes mfg	Stainless steel seamless pipes or tubes mfg														
Concrete lined steel pipes mfg	Steel pipes or tubes mfg (except cast)														
Conduit tubing, welded steel, mfg	Tube fittings, ferrous, mfg (except cast or forged iron or steel)														
Fittings, steam, gas or water, mfg (ferrous metal; except cast or forged iron or steel)	Valves or valve parts, steam, gas or water, mfg (ferrous metal; except cast or forged iron or steel)														
Galvanised seamless or welded steel pipes or tubes mfg															
Pipe fittings, ferrous, mfg (except cast or forged iron or steel)															
Pipes or tubes, moulded cast iron, mfg															
295	BASIC NON-FERROUS METALS														
C2951V	<p>Copper Smelting, Refining, Recovery (Excluding Secondary Recovery from Scrap) This class consists of workplaces predominantly engaged in smelting copper from ore, in refining copper by electrolytic or other processes, or in the recovery of copper from drosses, ashes or other waste material (except scrap).</p> <p>Exclusions/References: Workplaces predominantly engaged in the secondary recovery of copper from scrap or in alloying copper are included in Class C2957J.</p> <p style="text-align: center;">Predominant Activities</p> <table border="0"> <tr> <td>Blister copper mfg</td> <td>Electrolytic copper mfg</td> </tr> <tr> <td>Copper, refined, mfg</td> <td>Recovery of copper from drosses, ashes or other waste materials (except scrap)</td> </tr> <tr> <td>Copper smelting (except secondary recovery from scrap)</td> <td>Wirebars, copper, mfg</td> </tr> </table>	Blister copper mfg	Electrolytic copper mfg	Copper, refined, mfg	Recovery of copper from drosses, ashes or other waste materials (except scrap)	Copper smelting (except secondary recovery from scrap)	Wirebars, copper, mfg								
Blister copper mfg	Electrolytic copper mfg														
Copper, refined, mfg	Recovery of copper from drosses, ashes or other waste materials (except scrap)														
Copper smelting (except secondary recovery from scrap)	Wirebars, copper, mfg														
C2952W	<p>Silver, Lead, Zinc Smelting, Refining, Recovery (Excluding Secondary Recovery from Scrap) This class consists of workplaces predominantly engaged in smelting silver, lead or zinc from ore, in refining silver, lead or zinc, or in the recovery of silver, lead or zinc from drosses, ashes or other waste materials (except scrap).</p> <p>Exclusions/References: Workplaces predominantly engaged in the secondary recovery of silver, lead or zinc from scrap or in alloying silver, lead or zinc are included in Class C2957J.</p> <p style="text-align: center;">Predominant Activities</p> <table border="0"> <tr> <td>Electrolytic zinc mfg</td> <td>Silver-lead bullion mfg (except secondary recovery from scrap)</td> </tr> <tr> <td>Lead, refined, mfg</td> <td>Silver, refined, mfg</td> </tr> <tr> <td>Lead smelting (except secondary recovery from scrap)</td> <td>Spelter mfg (except secondary recovery from scrap)</td> </tr> <tr> <td>Recovery of silver, lead or zinc from drosses, ashes or other waste materials (except scrap)</td> <td>Zinc, refined, mfg</td> </tr> <tr> <td></td> <td>Zinc smelting (except secondary recovery from scrap)</td> </tr> </table>	Electrolytic zinc mfg	Silver-lead bullion mfg (except secondary recovery from scrap)	Lead, refined, mfg	Silver, refined, mfg	Lead smelting (except secondary recovery from scrap)	Spelter mfg (except secondary recovery from scrap)	Recovery of silver, lead or zinc from drosses, ashes or other waste materials (except scrap)	Zinc, refined, mfg		Zinc smelting (except secondary recovery from scrap)				
Electrolytic zinc mfg	Silver-lead bullion mfg (except secondary recovery from scrap)														
Lead, refined, mfg	Silver, refined, mfg														
Lead smelting (except secondary recovery from scrap)	Spelter mfg (except secondary recovery from scrap)														
Recovery of silver, lead or zinc from drosses, ashes or other waste materials (except scrap)	Zinc, refined, mfg														
	Zinc smelting (except secondary recovery from scrap)														

Sch. 4 *WorkCover Insurance Premiums Order (No. 18) 2010/2011***SCHEDULE 4 - continued**

Group Class	Title And Description				
C2953X Alumina Mfg	<p>This class consists of workplaces predominantly engaged in refining bauxite to form alumina.</p> <p style="text-align: center;">Predominant Activities</p> <table><tr><td>Alumina mfg</td><td>Calcined alumina mfg</td></tr><tr><td>Bauxite refining</td><td></td></tr></table>	Alumina mfg	Calcined alumina mfg	Bauxite refining	
Alumina mfg	Calcined alumina mfg				
Bauxite refining					
C2954A	<p>Aluminium Smelting, Recovery (Excluding Secondary Recovery from Scrap)</p> <p>This class consists of workplaces predominantly engaged in smelting alumina to produce aluminium, in the recovery of aluminium from drosses, ashes or other waste materials (except scrap), or in alloying aluminium from primary aluminium smelted at the same workplace.</p> <p>Exclusions/References: Workplaces predominantly engaged in manufacturing aluminium alloys from primary aluminium not smelted at the same workplace or from scrap are included in Class C2957J.</p> <p style="text-align: center;">Predominant Activities</p> <table><tr><td>Aluminium alloys mfg (from primary aluminium smelted at the same workplace)</td><td>Electrolytic aluminium mfg</td></tr><tr><td>Aluminium smelting (from alumina)</td><td>Recovery of aluminium from drosses, ashes or other waste materials (except scrap)</td></tr></table>	Aluminium alloys mfg (from primary aluminium smelted at the same workplace)	Electrolytic aluminium mfg	Aluminium smelting (from alumina)	Recovery of aluminium from drosses, ashes or other waste materials (except scrap)
Aluminium alloys mfg (from primary aluminium smelted at the same workplace)	Electrolytic aluminium mfg				
Aluminium smelting (from alumina)	Recovery of aluminium from drosses, ashes or other waste materials (except scrap)				
C2955C	<p>Nickel Smelting, Refining, Recovery (Excluding Secondary Recovery from Scrap)</p> <p>This class consists of workplaces predominantly engaged in smelting nickel ores, in refining smelted nickel, or in the recovery of nickel from drosses, ashes or other waste materials (except scrap).</p> <p>Exclusions/References: Workplaces predominantly engaged in the secondary recovery of nickel from scrap or in alloying nickel are included in Class C2957J.</p> <p style="text-align: center;">Predominant Activities</p> <table><tr><td>Nickel, refined, mfg</td><td>Recovery of nickel from drosses, ashes or other waste materials (except scrap)</td></tr><tr><td>Nickel smelting (except secondary recovery from scrap)</td><td></td></tr></table>	Nickel, refined, mfg	Recovery of nickel from drosses, ashes or other waste materials (except scrap)	Nickel smelting (except secondary recovery from scrap)	
Nickel, refined, mfg	Recovery of nickel from drosses, ashes or other waste materials (except scrap)				
Nickel smelting (except secondary recovery from scrap)					
C2956F	<p>Non-Ferrous Metals n.e.c. Smelting, Refining, Recovery (Including Manufacture of Powders and Flakes, Refining of Molybdenum, Tantalum and Tungsten and Excluding Secondary Recovery from Scrap)</p> <p>This class consists of workplaces predominantly engaged in primary smelting or refining of non-ferrous metals n.e.c., or in the recovery of such metals from drosses, ashes or other waste materials (except scrap). This class also includes workplaces predominantly engaged in manufacturing metal powders or flakes of molybdenum, tantalum or tungsten (except from scrap).</p> <p>Exclusions/References: Workplaces predominantly engaged: (a) in preliminary smelting of gold ores are included in Class B1123V; and (b) in the secondary recovery of non-ferrous metals from scrap, in manufacturing non-ferrous metal powders or flakes from scrap or in alloying non-ferrous metals (except aluminium alloys from primary aluminium smelted at the same workplace) are included in Class C2957J.</p>				

SCHEDULE 4 - *continued*

Group Class	Title And Description		
	Predominant Activities		
	<table style="width: 100%; border: none;"> <tr> <td style="width: 50%; vertical-align: top;"> Antimony, refined, mfg Bismuth smelting or refining (except secondary recovery from scrap) Gold bullion mfg (except secondary recovery from scrap) Gold, refined, mfg Molybdenum metal powders or flakes mfg (except from scrap) Recovery of non-ferrous metals (from drosses, ashes, or other waste materials except scrap) </td> <td style="width: 50%; vertical-align: top;"> Refining of non-ferrous metals n.e.c. Smelting of non-ferrous metals Tantalum metal powder or flakes mfg (except from scrap) Tin smelting (except secondary recovery from scrap) Tungsten metal powders or flakes mfg (except from scrap) </td> </tr> </table>	Antimony, refined, mfg Bismuth smelting or refining (except secondary recovery from scrap) Gold bullion mfg (except secondary recovery from scrap) Gold, refined, mfg Molybdenum metal powders or flakes mfg (except from scrap) Recovery of non-ferrous metals (from drosses, ashes, or other waste materials except scrap)	Refining of non-ferrous metals n.e.c. Smelting of non-ferrous metals Tantalum metal powder or flakes mfg (except from scrap) Tin smelting (except secondary recovery from scrap) Tungsten metal powders or flakes mfg (except from scrap)
Antimony, refined, mfg Bismuth smelting or refining (except secondary recovery from scrap) Gold bullion mfg (except secondary recovery from scrap) Gold, refined, mfg Molybdenum metal powders or flakes mfg (except from scrap) Recovery of non-ferrous metals (from drosses, ashes, or other waste materials except scrap)	Refining of non-ferrous metals n.e.c. Smelting of non-ferrous metals Tantalum metal powder or flakes mfg (except from scrap) Tin smelting (except secondary recovery from scrap) Tungsten metal powders or flakes mfg (except from scrap)		
C2957J	<p>Secondary Recovery and Alloying of Non-Ferrous Metals n.e.c. from Scrap (Including Tin Solder, Liquid Soldering and Welding Flux Mfg)</p> <p>This class consists of workplaces predominantly engaged in the secondary recovery of non-ferrous metals from scrap, in manufacturing non-ferrous metal powders or flakes from scrap, in alloying non-ferrous metals (except in manufacturing aluminium alloys from primary aluminium smelted at the same workplace), or in manufacturing tin solder or liquid soldering or welding flux.</p> <p>Exclusions/References: Workplaces predominantly engaged: (a) in recovery of non-ferrous metals from drosses, ashes or other waste materials (except scrap) are included in the classes covering the primary smelting of the metals concerned; (b) in alloying aluminium from primary aluminium smelted at the same workplace are included in Class C2954A; and (c) in manufacturing powder, paste or crystal soldering or welding flux are included in Class C3357W.</p> <p style="text-align: center;">Predominant Activities</p> <table style="width: 100%; border: none;"> <tr> <td style="width: 50%; vertical-align: top;"> Alloys, non-ferrous metal, mfg (except aluminium alloys from primary aluminium smelted at the same workplace) Bearing metals, non-ferrous, mfg Flux, soldering or welding, mfg (liquid) Powders or flakes, non-ferrous metal, mfg (from scrap) </td> <td style="width: 50%; vertical-align: top;"> Recovery of non-ferrous metals from scrap Resmelting of non-ferrous metals Scrap, non-ferrous metal, resmelting Scrap, tinplate, detinning Solder, tin, mfg Specification alloying of non-ferrous metals Type metals, non-ferrous, mfg </td> </tr> </table>	Alloys, non-ferrous metal, mfg (except aluminium alloys from primary aluminium smelted at the same workplace) Bearing metals, non-ferrous, mfg Flux, soldering or welding, mfg (liquid) Powders or flakes, non-ferrous metal, mfg (from scrap)	Recovery of non-ferrous metals from scrap Resmelting of non-ferrous metals Scrap, non-ferrous metal, resmelting Scrap, tinplate, detinning Solder, tin, mfg Specification alloying of non-ferrous metals Type metals, non-ferrous, mfg
Alloys, non-ferrous metal, mfg (except aluminium alloys from primary aluminium smelted at the same workplace) Bearing metals, non-ferrous, mfg Flux, soldering or welding, mfg (liquid) Powders or flakes, non-ferrous metal, mfg (from scrap)	Recovery of non-ferrous metals from scrap Resmelting of non-ferrous metals Scrap, non-ferrous metal, resmelting Scrap, tinplate, detinning Solder, tin, mfg Specification alloying of non-ferrous metals Type metals, non-ferrous, mfg		
296	NON-FERROUS METAL BASIC PRODUCTS		
C2961X	<p>Aluminium Rolling, Drawing, Extruding</p> <p>This class consists of workplaces predominantly engaged in rolling, drawing or extruding aluminium into primary shapes, or in manufacturing aluminium powders or flakes (except from scrap).</p> <p>Exclusions/References: Workplaces predominantly engaged: (a) in manufacturing aluminium powders or flakes from scrap are included in Class C2957J; (b) in manufacturing stranded, braided or insulated aluminium wire, cable or strip are included in Class C3355T; and (c) in manufacturing plastic coated aluminium foil, or bags or packets of aluminium foil are included in Class C3471A.</p> <p style="text-align: center;">Predominant Activities</p> <table style="width: 100%; border: none;"> <tr> <td style="width: 50%; vertical-align: top;"> Aluminium foil, household, mfg (except plastic coated) Aluminium rolling, drawing or extruding Bars, aluminium, mfg </td> <td style="width: 50%; vertical-align: top;"> Foil, aluminium, mfg (except plastic coated) Pipes, aluminium, mfg Plate, aluminium, mfg </td> </tr> </table>	Aluminium foil, household, mfg (except plastic coated) Aluminium rolling, drawing or extruding Bars, aluminium, mfg	Foil, aluminium, mfg (except plastic coated) Pipes, aluminium, mfg Plate, aluminium, mfg
Aluminium foil, household, mfg (except plastic coated) Aluminium rolling, drawing or extruding Bars, aluminium, mfg	Foil, aluminium, mfg (except plastic coated) Pipes, aluminium, mfg Plate, aluminium, mfg		

Sch. 4 WorkCover Insurance Premiums Order (No. 18) 2010/2011

SCHEDULE 4 - continued

Group Class	Title And Description	
	Powders or flakes, aluminium, mfg (except from scrap)	Sheet, aluminium, mfg
	Rods, aluminium, mfg	Strip, aluminium, mfg (except insulated)
	Sections, aluminium, rolling, drawing or extruding	Tubes, aluminium, mfg
		Wire, aluminium, mfg (except stranded or insulated)
C2962A	Non-Ferrous Metals n.e.c. Rolling, Drawing, Extruding	
	This class consists of workplaces predominantly engaged in rolling, drawing or extruding non-ferrous metals (except aluminium) into primary shapes, or in manufacturing non-ferrous metal powders or flakes n.e.c. (except from scrap).	
	Exclusions/References: Workplaces predominantly engaged: (a) in manufacturing metal powders or flakes of molybdenum, tantalum or tungsten (except from scrap) are included in Class C2956F; (b) in manufacturing non-ferrous metal powders or flakes from scrap are included in Class C2957J; (c) in rolling, drawing or extruding aluminium into primary shapes or in manufacturing aluminium powders or flakes (except from scrap) are included in Class C2961X; and (d) in manufacturing non-ferrous stranded, braided or insulated wire, cable or strip are included in Class C3355T.	
	Predominant Activities	
	Bars, non-ferrous metal, mfg (except aluminium)	Sections, non-ferrous metal, rolling, drawing or extruding (except aluminium)
	Foil, non-ferrous metal, mfg (except aluminium)	Sheet, non-ferrous metal, mfg (except aluminium)
	Non-ferrous metal rolling, drawing or extruding (except aluminium)	Strip, non-ferrous metal, mfg (except insulated or from aluminium)
	Pipes, non-ferrous metal, mfg (except aluminium)	Tubes, non-ferrous metal, mfg (except aluminium)
	Plate, non-ferrous metal, mfg (except aluminium)	Wire, non-ferrous metal, mfg (except stranded, braided or insulated or from aluminium)
	Powders or flakes, non-ferrous metal, n.e.c. (except from scrap) mfg	
	Rods, non-ferrous metal, mfg (except aluminium)	
C2963C	Non-Ferrous Metal Casting or Forging	
	This class consists of workplaces predominantly engaged in casting or forging non-ferrous metals or alloys.	
	Exclusions/References: Workplaces predominantly engaged: (a) in manufacturing non-ferrous metal steam, gas or water fittings, valves or parts are included in Class C3165C; and (b) in manufacturing other finished or semi-finished articles from castings or forgings by machining or other processing are included in the classes covering the manufacture of these articles.	
	Predominant Activities	
	Castings, non-ferrous metal, mfg (except steam, gas or water fittings, valves or valve parts)	Forgings, non-ferrous metal, mfg
	Die castings, non-ferrous metal, mfg (except steam, gas or water fittings, valves or valve parts)	

SCHEDULE 4 - *continued*

DIVISION C : MANUFACTURING

SUBDIVISION 31 : FABRICATED METAL PRODUCTS

Group Class	Title and Description																
314	STRUCTURAL METAL PRODUCTS																
C3141K	<p>Structural Steel Fabricating This class consists of workplaces predominantly engaged in fabricating structural steel components for incorporation in buildings or other structures, or in manufacturing prefabricated steel buildings such as sheds or garages. Exclusions/References: Workplaces predominantly engaged: (a) in the erection or installation of completely prefabricated buildings (including buildings prefabricated off-site to a substantially complete state) are included in the appropriate classes of Division E Construction; (b) in the construction (including on-site assembly) of complete pipelines or steel towers are included in either Class E4135J or E4136K as appropriate; and (c) in the erection or installation (including on-site fabrication) of metal silos, storage tanks or structural steel components for buildings or other structures are included in Class E4251T.</p> <p style="text-align: center;">Predominant Activities</p> <table> <tbody> <tr> <td>Buildings, prefabricated, steel frame, mfg</td> <td>Prefabricated structural steel parts, mfg</td> </tr> <tr> <td>Buildings, prefabricated steel, mfg</td> <td>Rafters, prefabricated steel, mfg</td> </tr> <tr> <td>Carports, prefabricated steel, mfg</td> <td>Reinforcing mesh, steel, mfg</td> </tr> <tr> <td>Fabricated structural steel mfg (ready-made parts for structures)</td> <td>Reinforcing steel rods, processed, mfg (from wire or merchant bar)</td> </tr> <tr> <td>Garages, prefabricated steel, mfg</td> <td>Roof trusses, prefabricated steel, mfg</td> </tr> <tr> <td>Girders, prefabricated steel, mfg</td> <td>Scaffolding, prefabricated steel, mfg</td> </tr> <tr> <td>Glass houses, prefabricated, steel frame, mfg</td> <td>Sheds, prefabricated steel, mfg</td> </tr> <tr> <td>Joists, prefabricated steel, mfg</td> <td>Steel plate, perforated, mfg</td> </tr> </tbody> </table>	Buildings, prefabricated, steel frame, mfg	Prefabricated structural steel parts, mfg	Buildings, prefabricated steel, mfg	Rafters, prefabricated steel, mfg	Carports, prefabricated steel, mfg	Reinforcing mesh, steel, mfg	Fabricated structural steel mfg (ready-made parts for structures)	Reinforcing steel rods, processed, mfg (from wire or merchant bar)	Garages, prefabricated steel, mfg	Roof trusses, prefabricated steel, mfg	Girders, prefabricated steel, mfg	Scaffolding, prefabricated steel, mfg	Glass houses, prefabricated, steel frame, mfg	Sheds, prefabricated steel, mfg	Joists, prefabricated steel, mfg	Steel plate, perforated, mfg
Buildings, prefabricated, steel frame, mfg	Prefabricated structural steel parts, mfg																
Buildings, prefabricated steel, mfg	Rafters, prefabricated steel, mfg																
Carports, prefabricated steel, mfg	Reinforcing mesh, steel, mfg																
Fabricated structural steel mfg (ready-made parts for structures)	Reinforcing steel rods, processed, mfg (from wire or merchant bar)																
Garages, prefabricated steel, mfg	Roof trusses, prefabricated steel, mfg																
Girders, prefabricated steel, mfg	Scaffolding, prefabricated steel, mfg																
Glass houses, prefabricated, steel frame, mfg	Sheds, prefabricated steel, mfg																
Joists, prefabricated steel, mfg	Steel plate, perforated, mfg																
C3142L	<p>Architectural Aluminium Products Mfg (Including Prefabricated Buildings Mfg) This class consists of workplaces predominantly engaged in manufacturing architectural aluminium products such as doors, railings, gates, ornamental partitions or window frames, or aluminium framed windows, doors or shower screens (complete with glass). Exclusions/References: Workplaces predominantly engaged: (a) in manufacturing sheet metal products for building purposes such as down pipes, guttering or ducts are included in Class C3153V; (b) in manufacturing aluminium blinds or awnings are included in Class C3167J; and (c) in installing windows or window frames are included in Class E4269R.</p> <p style="text-align: center;">Predominant Activities</p> <table> <tbody> <tr> <td>Aluminium framed doors, glazed, mfg</td> <td>Doors or door frames, aluminium, mfg</td> </tr> <tr> <td>Architectural aluminium products mfg</td> <td>Fascia, aluminium, mfg</td> </tr> <tr> <td>Balconies, aluminium, mfg</td> <td>Fly screen doors, aluminium, mfg</td> </tr> <tr> <td>Balustrades, aluminium, mfg</td> <td>Garage doors, aluminium, mfg</td> </tr> <tr> <td>Buildings, prefabricated, aluminium frame, mfg</td> <td>Gates, aluminium, mfg</td> </tr> <tr> <td>Ceiling sections, fabricated aluminium, mfg</td> <td>Glass houses, prefabricated, aluminium frame, mfg</td> </tr> <tr> <td>Curtain walls, aluminium, mfg</td> <td>Ornamental architectural aluminium work mfg</td> </tr> </tbody> </table>	Aluminium framed doors, glazed, mfg	Doors or door frames, aluminium, mfg	Architectural aluminium products mfg	Fascia, aluminium, mfg	Balconies, aluminium, mfg	Fly screen doors, aluminium, mfg	Balustrades, aluminium, mfg	Garage doors, aluminium, mfg	Buildings, prefabricated, aluminium frame, mfg	Gates, aluminium, mfg	Ceiling sections, fabricated aluminium, mfg	Glass houses, prefabricated, aluminium frame, mfg	Curtain walls, aluminium, mfg	Ornamental architectural aluminium work mfg		
Aluminium framed doors, glazed, mfg	Doors or door frames, aluminium, mfg																
Architectural aluminium products mfg	Fascia, aluminium, mfg																
Balconies, aluminium, mfg	Fly screen doors, aluminium, mfg																
Balustrades, aluminium, mfg	Garage doors, aluminium, mfg																
Buildings, prefabricated, aluminium frame, mfg	Gates, aluminium, mfg																
Ceiling sections, fabricated aluminium, mfg	Glass houses, prefabricated, aluminium frame, mfg																
Curtain walls, aluminium, mfg	Ornamental architectural aluminium work mfg																

Sch. 4 WorkCover Insurance Premiums Order (No. 18) 2010/2011

SCHEDULE 4 - continued

Group Class	Title And Description
Partitions, prefabricated, aluminium, mfg	Skylights, aluminium, mfg
Railings, aluminium, mfg	Stairs or staircases, prefabricated, aluminium, mfg
Roller shutters, aluminium, mfg	Window frames or sashes, aluminium, mfg
Shop fronts, aluminium, installation	Window screens, aluminium, mfg
Shop fronts, aluminium, mfg	Windows, aluminium framed, mfg (complete with glass)
Shower screens, aluminium framed, mfg	
Shutters, aluminium, mfg	

C3143R Architectural Metal Products n.e.c. Mfg

This class consists of workplaces predominantly engaged in manufacturing architectural steel, wrought iron or other metal (except aluminium) products such as window frames, doors, stairs or staircases, railings, gates, balustrades or ornamental partitions.

Exclusions/References: Workplaces predominantly engaged: (a) in fabricating structural steel are included in Class C3141K; (b) in manufacturing sheet metal products for building purposes such as downpipes, guttering or ducts are included in Class C3153V; (c) in manufacturing metal blinds or awnings are included in Class C3167J; and (d) in installing windows or window frames are included in Class E4269R.

Predominant Activities

Architectural metal products mfg (except aluminium)	Ornamental architectural metal work mfg (except aluminium)
Balconies, metal, mfg (except aluminium)	Partitions, prefabricated, metal, mfg (except aluminium)
Balustrades, metal, mfg (except aluminium)	Railings, metal, mfg (except aluminium)
Curtain walls, metal, mfg (except aluminium)	Roller shutters, metal, mfg (except aluminium)
Doors, fire resistant, mfg or installation	Shop fronts, metal, installation (except aluminium)
Doors or door frames, metal, mfg (except aluminium)	Shop fronts, metal, mfg (except aluminium)
Fascia, metal, mfg (except aluminium)	Shutters, metal, mfg (except aluminium)
Fire escapes, prefabricated, metal, mfg (except aluminium)	Skylights, metal, mfg (except aluminium)
Fly screen doors, metal, mfg (except aluminium)	Stairs or staircases, prefabricated, metal, mfg (except aluminium)
Garage doors, metal, mfg (except aluminium)	Window frames or sashes, metal, mfg (except aluminium)
Gates, metal, mfg (except aluminium or wire)	Window screens, metal, mfg (except aluminium)
Glass houses, prefabricated metal frame, mfg (except steel or aluminium)	

315 SHEET METAL PRODUCTS**C3151R Metal Containers Mfg (Including Metal Drum Reconditioning)**

This class consists of workplaces predominantly engaged in manufacturing metal cans, canisters, drums, collapsible tubes or other metal containers n.e.c. This class also includes workplaces predominantly engaged in reconditioning metal drums.

Exclusions/References: Workplaces predominantly engaged: (a) in manufacturing vats or storage tanks of sheet metal are included in Class C3153V; and (b) in manufacturing boilers, vats or storage tanks of metal plate are included in Class C3166F.

WorkCover Insurance Premiums Order (No. 18) 2010/2011

Sch. 4

SCHEDULE 4 - *continued*

Group Class	Title And Description
	Predominant Activities
	<ul style="list-style-type: none"> Aerosol containers mfg Barrels, metal, mfg Canisters, metal, mfg Cans, extruded aluminium, mfg Cans, milk or cream, mfg Casks, metal, mfg Collapsible tubes, metal, mfg
	<ul style="list-style-type: none"> Containers, metal, n.e.c. mfg Drum reconditioning Drums, metal, mfg Gas cylinders mfg Kegs, metal, mfg Packers cans, metal, mfg
C3152T	<p>Sheet Metal Furniture Mfg</p> <p>This class consists of workplaces predominantly engaged in manufacturing furniture, shelving, filing cabinets or other storage equipment predominantly of sheet metal.</p> <p>Exclusions/References: Workplaces predominantly engaged in manufacturing furniture (except of sheet metal) are included in Class C2541C.</p> <p style="text-align: center;">Predominant Activities</p> <ul style="list-style-type: none"> Bookcases, sheet metal, mfg Camp furniture, sheet metal, mfg Cupboards, sheet metal, mfg Desks, sheet metal, mfg Display stands, sheet metal, mfg Filing cabinets, sheet metal, mfg Furniture, sheet metal, mfg Hospital furniture, sheet metal, mfg Kitchen furniture, sheet metal, mfg Laboratory furniture, sheet metal, mfg Library furniture, sheet metal, mfg Lockers, sheet metal, mfg
	<ul style="list-style-type: none"> Office furniture, sheet metal, leasing or hiring for periods of one year or more from stocks manufactured at same workplace Office furniture, sheet metal, mfg Restaurant furniture, sheet metal, mfg School furniture, sheet metal, mfg Shelving, sheet metal, mfg Shop furniture, sheet metal, mfg Showcases, sheet metal, mfg Storage equipment, sheet metal, mfg Tables, sheet metal, mfg Theatre furniture, sheet metal, mfg
C3153V	<p>Sheet Metal Products n.e.c. Mfg</p> <p>This class consists of workplaces predominantly engaged in fabricating sheet metal products n.e.c. such as pressed or spun metal hollow ware, air ducts, guttering or bottle closures.</p> <p>Exclusions/References: Workplaces predominantly engaged in installing air conditioning ductwork are included in Class E4261W.</p> <p style="text-align: center;">Predominant Activities</p> <ul style="list-style-type: none"> Badges mfg Basins, pressed metal, mfg Bath tubs, pressed metal, mfg Bottle closures, metal, mfg Buckets, metal, mfg Chutes, sheet metal, mfg Coins or medals mfg Conduit tubing, sheet metal, mfg Coppersmithing (except boiler making) Cornices, sheet metal, mfg Crown seals, metal, mfg Downpipe, sheet metal, mfg Ducts, sheet metal, mfg Ductwork, air conditioning, mfg Eyelets, metal, mfg Funnels, sheet metal, mfg Garbage cans, metal, mfg Guttering, sheet metal, mfg Hollow ware, pressed or spun metal, mfg Hoppers, sheet metal, mfg Industrial garbage bins mfg and repairing (for a fee)
	<ul style="list-style-type: none"> Kitchen sinks, pressed metal, mfg Kitchen utensils, pressed or spun metal hollow ware, mfg Laundry tubs, pressed metal, mfg Machine guards, sheet metal, mfg Metal stampings n.e.c. mfg Milk or cream cans, metal, mfg (except packers cans) Motor vehicle number plates mfg Sanitary pans, metal, mfg Sheet metal products n.e.c. mfg Sinks, pressed metal, mfg Spouting, sheet metal, mfg Stainless steel pressed hollow ware mfg Stove pipes, sheet metal, mfg Tags, sheet metal, mfg Tanks, sheet metal, mfg Tiles, sheet metal, mfg Tool boxes, sheet metal, mfg Vacuum flask covers, metal, mfg Vats, galvanised sheet metal, mfg Ventilators, sheet metal, mfg

Sch. 4 WorkCover Insurance Premiums Order (No. 18) 2010/2011

SCHEDULE 4 - continued

Group Class	Title And Description		
316	OTHER FABRICATED METAL PRODUCTS		
C3161V	Cutlery and Hand Tools n.e.c. Mfg (Excluding Wood, Pneumatic and Power Operated n.e.c. Tools)		
	<p>This class consists of workplaces predominantly engaged in manufacturing cutlery, industrial knives or hand tools (except of wood, pneumatic or power operated) n.e.c.</p> <p>Exclusions/References: Workplaces predominantly engaged: (a) in manufacturing wooden hand tools or tool handles are included in Class C2538R; (b) in manufacturing lawn mowers or power operated household appliances (including power operated razors) are included in Class C3353L; (c) in manufacturing electrical welding or soldering equipment are included in Class C3357W; (d) in manufacturing jack hammers or pneumatic drills (for construction work) are included in Class C3362R; (e) in manufacturing pneumatic or power operated wood or metal working hand tools (including pneumatic or power operated wood or metal working hand tools or pneumatic or power operated hand tools n.e.c.) are included in Class C3364V; (f) in manufacturing twist drills, micrometers, vernier callipers, dies, die sets or machine tool accessories are included in Class C3367A; and (g) in manufacturing staplers or other office tools are included in Class C3369F.</p>		
	Predominant Activities		
	<table border="0"> <tbody> <tr> <td data-bbox="391 1043 821 1957"> Bevels mfg Blacksmiths hand tools mfg (except power operated) Blow torches mfg Bottle or can openers mfg (except power operated) Calking tools mfg Carpenters hand tools mfg (except of wood, pneumatic or power operated) Chisels mfg Cutlery mfg (except of solid silver or gold) Cutlery, silver or gold plated, mfg Drilling bits mfg (except twist drills) Drills mfg (hand tool; except pneumatic or power operated or twist drills) Engravers hand tools mfg (except pneumatic or power operated) Files mfg Garden tools mfg (except power operated) Grease guns mfg (except pneumatic or power operated) Grinding tools, hand held, mfg (except pneumatic or power operated) Hammers, hand held, mfg (except pneumatic or power operated) Hand tools n.e.c. mfg (except of wood, pneumatic or power operated) Hoes mfg (except pneumatic or power operated) Industrial knives, hand held, mfg (except power operated) Jewellers hand tools mfg (except pneumatic or power operated) </td> <td data-bbox="869 1043 1303 1957"> Knife blanks mfg Knives, hand held, mfg (except power operated) Levels, carpenters, mfg Lubricating machinery (hand operated and hand powered) mfg Machine knives or blades mfg Measuring tapes, metal, mfg Metal working hand tools mfg (except pneumatic or power operated) Mincers, household, mfg (except power operated) Oil cans mfg Pocket knives mfg Razors or razor blades mfg (except power operated) Saw frames mfg Saws, hand, mfg (except power operated) Scissors mfg (except power operated) Screwdrivers mfg (incl. bits or blades; except pneumatic or power operated) Sharpening service (except saw sharpening) Shovels mfg (except pneumatic or power operated) Soldering irons mfg (except power operated) Spades mfg Spanners mfg Stonecutters hand tools mfg (except pneumatic or power operated) Vices, bench, mfg Woodworking hand tools mfg (except of wood, pneumatic or power operated) </td> </tr> </tbody> </table>	Bevels mfg Blacksmiths hand tools mfg (except power operated) Blow torches mfg Bottle or can openers mfg (except power operated) Calking tools mfg Carpenters hand tools mfg (except of wood, pneumatic or power operated) Chisels mfg Cutlery mfg (except of solid silver or gold) Cutlery, silver or gold plated, mfg Drilling bits mfg (except twist drills) Drills mfg (hand tool; except pneumatic or power operated or twist drills) Engravers hand tools mfg (except pneumatic or power operated) Files mfg Garden tools mfg (except power operated) Grease guns mfg (except pneumatic or power operated) Grinding tools, hand held, mfg (except pneumatic or power operated) Hammers, hand held, mfg (except pneumatic or power operated) Hand tools n.e.c. mfg (except of wood, pneumatic or power operated) Hoes mfg (except pneumatic or power operated) Industrial knives, hand held, mfg (except power operated) Jewellers hand tools mfg (except pneumatic or power operated)	Knife blanks mfg Knives, hand held, mfg (except power operated) Levels, carpenters, mfg Lubricating machinery (hand operated and hand powered) mfg Machine knives or blades mfg Measuring tapes, metal, mfg Metal working hand tools mfg (except pneumatic or power operated) Mincers, household, mfg (except power operated) Oil cans mfg Pocket knives mfg Razors or razor blades mfg (except power operated) Saw frames mfg Saws, hand, mfg (except power operated) Scissors mfg (except power operated) Screwdrivers mfg (incl. bits or blades; except pneumatic or power operated) Sharpening service (except saw sharpening) Shovels mfg (except pneumatic or power operated) Soldering irons mfg (except power operated) Spades mfg Spanners mfg Stonecutters hand tools mfg (except pneumatic or power operated) Vices, bench, mfg Woodworking hand tools mfg (except of wood, pneumatic or power operated)
Bevels mfg Blacksmiths hand tools mfg (except power operated) Blow torches mfg Bottle or can openers mfg (except power operated) Calking tools mfg Carpenters hand tools mfg (except of wood, pneumatic or power operated) Chisels mfg Cutlery mfg (except of solid silver or gold) Cutlery, silver or gold plated, mfg Drilling bits mfg (except twist drills) Drills mfg (hand tool; except pneumatic or power operated or twist drills) Engravers hand tools mfg (except pneumatic or power operated) Files mfg Garden tools mfg (except power operated) Grease guns mfg (except pneumatic or power operated) Grinding tools, hand held, mfg (except pneumatic or power operated) Hammers, hand held, mfg (except pneumatic or power operated) Hand tools n.e.c. mfg (except of wood, pneumatic or power operated) Hoes mfg (except pneumatic or power operated) Industrial knives, hand held, mfg (except power operated) Jewellers hand tools mfg (except pneumatic or power operated)	Knife blanks mfg Knives, hand held, mfg (except power operated) Levels, carpenters, mfg Lubricating machinery (hand operated and hand powered) mfg Machine knives or blades mfg Measuring tapes, metal, mfg Metal working hand tools mfg (except pneumatic or power operated) Mincers, household, mfg (except power operated) Oil cans mfg Pocket knives mfg Razors or razor blades mfg (except power operated) Saw frames mfg Saws, hand, mfg (except power operated) Scissors mfg (except power operated) Screwdrivers mfg (incl. bits or blades; except pneumatic or power operated) Sharpening service (except saw sharpening) Shovels mfg (except pneumatic or power operated) Soldering irons mfg (except power operated) Spades mfg Spanners mfg Stonecutters hand tools mfg (except pneumatic or power operated) Vices, bench, mfg Woodworking hand tools mfg (except of wood, pneumatic or power operated)		

SCHEDULE 4 - *continued*

Group Class	Title And Description																																												
C3162W	<p data-bbox="446 472 1362 537">Springs and Wire Products Mfg (Including Fence Posts and Droppers of Rolled Steel)</p> <p data-bbox="446 537 1362 660">This class consists of workplaces predominantly engaged in manufacturing springs, stranded or braided ferrous wire, cable or strip or wire products such as nails, wire screening or netting. This class also includes workplaces predominantly engaged in manufacturing fence posts or droppers of rolled steel.</p> <p data-bbox="446 660 1362 795">Exclusions/References: Workplaces predominantly engaged: (a) in manufacturing wire mattress supports (except upholstered) of woven wire, link mesh or wire spring are included in Class C3168K; and (b) in manufacturing electric or telephone cable or wire are included in Class C3355T.</p> <p data-bbox="782 795 1021 828" style="text-align: center;">Predominant Activities</p> <table data-bbox="446 828 1362 1500"> <tbody> <tr> <td data-bbox="446 828 877 862">Barbed wire mfg</td> <td data-bbox="925 828 1021 862">Pins mfg</td> </tr> <tr> <td data-bbox="446 862 686 896">Basketware, metal, mfg</td> <td data-bbox="925 862 1244 896">Rope or cable, ferrous wire, mfg</td> </tr> <tr> <td data-bbox="446 896 845 929">Braided ferrous wire, cable or strip, mfg</td> <td data-bbox="925 896 1085 929">Safety pins mfg</td> </tr> <tr> <td data-bbox="446 929 638 963">Bristles, wire, mfg</td> <td data-bbox="925 929 1133 963">Screening, wire, mfg</td> </tr> <tr> <td data-bbox="446 963 622 996">Cages, wire, mfg</td> <td data-bbox="925 963 1324 996">Shopping strollers, trolleys or jeeps mfg</td> </tr> <tr> <td data-bbox="446 996 861 1041">Chain mfg (except cast, forged or sprocket chain)</td> <td data-bbox="925 996 1101 1030">Sieves, wire, mfg</td> </tr> <tr> <td data-bbox="446 1041 718 1075">Clothes hangers, wire, mfg</td> <td data-bbox="925 1030 1133 1064">Skewers, metal, mfg</td> </tr> <tr> <td data-bbox="446 1075 606 1108">Cotter pins mfg</td> <td data-bbox="925 1064 1101 1097">Slings, wire, mfg</td> </tr> <tr> <td data-bbox="446 1108 622 1142">Cycle spokes mfg</td> <td data-bbox="925 1097 1101 1131">Spikes, wire, mfg</td> </tr> <tr> <td data-bbox="446 1142 702 1176">Fence droppers, wire, mfg</td> <td data-bbox="925 1131 1133 1164">Spokes, bicycle, mfg</td> </tr> <tr> <td data-bbox="446 1176 845 1209">Fence posts or droppers, rolled steel, mfg</td> <td data-bbox="925 1164 1053 1198">Springs mfg</td> </tr> <tr> <td data-bbox="446 1209 606 1243">Fish hooks mfg</td> <td data-bbox="925 1198 1101 1232">Staples, wire, mfg</td> </tr> <tr> <td data-bbox="446 1243 606 1276">Gates, wire, mfg</td> <td data-bbox="925 1232 1324 1265">Stranded ferrous wire, cable or strip, mfg</td> </tr> <tr> <td data-bbox="446 1276 622 1310">Gauze, wire, mfg</td> <td data-bbox="925 1265 1037 1299">Tacks mfg</td> </tr> <tr> <td data-bbox="446 1310 622 1344">Guards, wire, mfg</td> <td data-bbox="925 1299 1085 1332">Trays, wire, mfg</td> </tr> <tr> <td data-bbox="446 1344 622 1377">Hooks, wire, mfg</td> <td data-bbox="925 1332 1053 1366">Wall ties mfg</td> </tr> <tr> <td data-bbox="446 1377 686 1411">Kitchen wire goods mfg</td> <td data-bbox="925 1366 1149 1400">Welded link chain mfg</td> </tr> <tr> <td data-bbox="446 1411 606 1444">Mats, wire, mfg</td> <td data-bbox="925 1400 1340 1433">Wire mesh mfg (except reinforcing mesh)</td> </tr> <tr> <td data-bbox="446 1444 702 1478">Motor vehicle springs mfg</td> <td data-bbox="925 1433 1101 1467">Wire netting mfg</td> </tr> <tr> <td data-bbox="446 1478 622 1512">Mouse traps mfg</td> <td data-bbox="925 1467 1165 1500">Wire products n.e.c. mfg</td> </tr> <tr> <td data-bbox="446 1512 542 1545">Nails mfg</td> <td data-bbox="925 1500 1356 1545">Woven wire products mfg (except mattress supports)</td> </tr> <tr> <td data-bbox="446 1545 670 1579">Paper clips, wire, mfg</td> <td></td> </tr> </tbody> </table>	Barbed wire mfg	Pins mfg	Basketware, metal, mfg	Rope or cable, ferrous wire, mfg	Braided ferrous wire, cable or strip, mfg	Safety pins mfg	Bristles, wire, mfg	Screening, wire, mfg	Cages, wire, mfg	Shopping strollers, trolleys or jeeps mfg	Chain mfg (except cast, forged or sprocket chain)	Sieves, wire, mfg	Clothes hangers, wire, mfg	Skewers, metal, mfg	Cotter pins mfg	Slings, wire, mfg	Cycle spokes mfg	Spikes, wire, mfg	Fence droppers, wire, mfg	Spokes, bicycle, mfg	Fence posts or droppers, rolled steel, mfg	Springs mfg	Fish hooks mfg	Staples, wire, mfg	Gates, wire, mfg	Stranded ferrous wire, cable or strip, mfg	Gauze, wire, mfg	Tacks mfg	Guards, wire, mfg	Trays, wire, mfg	Hooks, wire, mfg	Wall ties mfg	Kitchen wire goods mfg	Welded link chain mfg	Mats, wire, mfg	Wire mesh mfg (except reinforcing mesh)	Motor vehicle springs mfg	Wire netting mfg	Mouse traps mfg	Wire products n.e.c. mfg	Nails mfg	Woven wire products mfg (except mattress supports)	Paper clips, wire, mfg	
Barbed wire mfg	Pins mfg																																												
Basketware, metal, mfg	Rope or cable, ferrous wire, mfg																																												
Braided ferrous wire, cable or strip, mfg	Safety pins mfg																																												
Bristles, wire, mfg	Screening, wire, mfg																																												
Cages, wire, mfg	Shopping strollers, trolleys or jeeps mfg																																												
Chain mfg (except cast, forged or sprocket chain)	Sieves, wire, mfg																																												
Clothes hangers, wire, mfg	Skewers, metal, mfg																																												
Cotter pins mfg	Slings, wire, mfg																																												
Cycle spokes mfg	Spikes, wire, mfg																																												
Fence droppers, wire, mfg	Spokes, bicycle, mfg																																												
Fence posts or droppers, rolled steel, mfg	Springs mfg																																												
Fish hooks mfg	Staples, wire, mfg																																												
Gates, wire, mfg	Stranded ferrous wire, cable or strip, mfg																																												
Gauze, wire, mfg	Tacks mfg																																												
Guards, wire, mfg	Trays, wire, mfg																																												
Hooks, wire, mfg	Wall ties mfg																																												
Kitchen wire goods mfg	Welded link chain mfg																																												
Mats, wire, mfg	Wire mesh mfg (except reinforcing mesh)																																												
Motor vehicle springs mfg	Wire netting mfg																																												
Mouse traps mfg	Wire products n.e.c. mfg																																												
Nails mfg	Woven wire products mfg (except mattress supports)																																												
Paper clips, wire, mfg																																													
C3163X	<p data-bbox="446 1545 1021 1579">Metal Nuts, Bolts, Screws, Rivets or Washers Mfg</p> <p data-bbox="446 1579 1362 1646">This class consists of workplaces predominantly engaged in manufacturing metal nuts, bolts, screws, rivets or similar fasteners or metal washers.</p> <p data-bbox="782 1646 1021 1680" style="text-align: center;">Predominant Activities</p> <table data-bbox="446 1680 1362 1843"> <tbody> <tr> <td data-bbox="446 1680 686 1713">Dowel pins, metal, mfg</td> <td data-bbox="925 1680 1101 1713">Rivets, metal, mfg</td> </tr> <tr> <td data-bbox="446 1713 718 1747">Expansion bolts, metal, mfg</td> <td data-bbox="925 1713 1117 1747">Screws, metal, mfg</td> </tr> <tr> <td data-bbox="446 1747 718 1780">Machine screws, metal, mfg</td> <td data-bbox="925 1747 1149 1780">Set screws, metal, mfg</td> </tr> <tr> <td data-bbox="446 1780 718 1814">Masonry anchor, metal, mfg</td> <td data-bbox="925 1780 1165 1814">Turnbuckles, metal, mfg</td> </tr> <tr> <td data-bbox="446 1814 686 1843">Nuts or bolts, metal, mfg</td> <td data-bbox="925 1814 1133 1843">Washers, metal, mfg</td> </tr> </tbody> </table>	Dowel pins, metal, mfg	Rivets, metal, mfg	Expansion bolts, metal, mfg	Screws, metal, mfg	Machine screws, metal, mfg	Set screws, metal, mfg	Masonry anchor, metal, mfg	Turnbuckles, metal, mfg	Nuts or bolts, metal, mfg	Washers, metal, mfg																																		
Dowel pins, metal, mfg	Rivets, metal, mfg																																												
Expansion bolts, metal, mfg	Screws, metal, mfg																																												
Machine screws, metal, mfg	Set screws, metal, mfg																																												
Masonry anchor, metal, mfg	Turnbuckles, metal, mfg																																												
Nuts or bolts, metal, mfg	Washers, metal, mfg																																												

Sch. 4 WorkCover Insurance Premiums Order (No. 18) 2010/2011

SCHEDULE 4 - continued

Group Class	Title And Description																		
C3164A	<p>Metal Coating and Finishing (Including Metal Coating of Non-Metal Products) This class consists of workplaces predominantly engaged in engraving, polishing, heat treating, plating, galvanising, anodising, colouring or other coating or finishing of metals or metal products (except galvanising or tinning of steel sheet or strip). This class also includes workplaces predominantly engaged in metal coating of non-metal products n.e.c. Exclusions/References: Workplaces predominantly engaged in galvanising or tinning steel or strip are included in Class C2941R.</p> <p style="text-align: center;">Predominant Activities</p> <table border="0"> <tr> <td>Anodising</td> <td>Heat treating metals or metal products</td> </tr> <tr> <td>Brass finishing or plating</td> <td>Metal coating of manufactured products n.e.c.</td> </tr> <tr> <td>Cadmium plating</td> <td></td> </tr> <tr> <td>Chromium plating</td> <td>Metal polishing or finishing</td> </tr> <tr> <td>Copper plating</td> <td>Nickel plating</td> </tr> <tr> <td>Enamelling of metal (except process or photographic)</td> <td>Painting of manufactured metal products</td> </tr> <tr> <td>Engraving on metals (except process or photographic)</td> <td>Plastic coating of metal products (except wire products)</td> </tr> <tr> <td>Galvanising (except steel sheet or strip)</td> <td>Silver plating</td> </tr> <tr> <td>Gold plating</td> <td>Vitreous enamelling</td> </tr> </table>	Anodising	Heat treating metals or metal products	Brass finishing or plating	Metal coating of manufactured products n.e.c.	Cadmium plating		Chromium plating	Metal polishing or finishing	Copper plating	Nickel plating	Enamelling of metal (except process or photographic)	Painting of manufactured metal products	Engraving on metals (except process or photographic)	Plastic coating of metal products (except wire products)	Galvanising (except steel sheet or strip)	Silver plating	Gold plating	Vitreous enamelling
Anodising	Heat treating metals or metal products																		
Brass finishing or plating	Metal coating of manufactured products n.e.c.																		
Cadmium plating																			
Chromium plating	Metal polishing or finishing																		
Copper plating	Nickel plating																		
Enamelling of metal (except process or photographic)	Painting of manufactured metal products																		
Engraving on metals (except process or photographic)	Plastic coating of metal products (except wire products)																		
Galvanising (except steel sheet or strip)	Silver plating																		
Gold plating	Vitreous enamelling																		
C3165C	<p>Non-Ferrous Steam, Gas and Water Fittings, Valves or Valve Parts Mfg This class consists of workplaces predominantly engaged in manufacturing non-ferrous metal steam, gas or water fittings, valves or valve parts. Exclusions/References: Workplaces predominantly engaged in manufacturing ferrous steam, gas or water fittings, valves or valve parts are included in the appropriate classes of Group 294.</p> <p style="text-align: center;">Predominant Activities</p> <table border="0"> <tr> <td>Fittings, steam, gas or water, mfg (non-ferrous metal)</td> <td>Tube fittings mfg (non-ferrous metal)</td> </tr> <tr> <td>Pipe fittings mfg (non-ferrous metal)</td> <td>Valves or valve parts steam, gas or water, mfg (non-ferrous metal)</td> </tr> </table>	Fittings, steam, gas or water, mfg (non-ferrous metal)	Tube fittings mfg (non-ferrous metal)	Pipe fittings mfg (non-ferrous metal)	Valves or valve parts steam, gas or water, mfg (non-ferrous metal)														
Fittings, steam, gas or water, mfg (non-ferrous metal)	Tube fittings mfg (non-ferrous metal)																		
Pipe fittings mfg (non-ferrous metal)	Valves or valve parts steam, gas or water, mfg (non-ferrous metal)																		
C3166F	<p>Boiler and Plate Work (Including Installation of Factory Assembled Industrial and Commercial Boilers) This class consists of workplaces predominantly engaged in manufacturing power or marine boilers, pressure or non-pressure tanks or similar boiler shop products, or in installing factory assembled industrial or commercial boilers. Exclusions/References: Workplaces predominantly engaged: (a) in manufacturing metal barrels, casks or gas cylinders or in manufacturing or reconditioning metal drums are included in Class C3151R; (b) in manufacturing wash boilers are included in Class C3353L; (c) in manufacturing hot water systems are included in Class C3354R; (d) in the construction (ie: on-site assembly) of boilers from prefabricated components are included in either Class E4135J or Class E4136K as appropriate; (e) in the erection or installation (including on-site fabrication) of metal silos, reservoirs or storage tanks are included in Class E4251T; and (f) in the installation of hot water systems are included in Class E4252V.</p>																		

SCHEDULE 4 - *continued*

Group Class	Title And Description
	Predominant Activities
	Boiler making Boilers, commercial or industrial, installation (factory, assembled) Boilers mfg (except wash boilers or hotwater systems) Chimney stacks, pre-fabricated, metal, mfg Pressure vessels, metal plate, n.e.c. mfg Reservoirs, prefabricated, metal, n.e.c. mfg
	Silos, prefabricated, metal, mfg Soot removers mfg Steam generating boilers mfg Steam super heaters mfg Stillls, copper, mfg Storage tanks, metal plate, mfg Vats, metal plate, mfg
C3167J	Metal Blinds and Awnings Mfg (Including Venetian Blinds of any Material) This class consists of workplaces predominantly engaged in manufacturing venetian blinds of any material or other blinds or awnings of metal (including plastic coated) or components for blinds or awnings (except wooden spring rollers). Exclusions/References: Workplaces predominantly engaged: (a) in manufacturing blinds or awnings of canvas or related materials (including plastic coated) are included in Class C2354W; (b) in manufacturing bamboo or cane blinds or awnings or wooden spring rollers tier blinds are included in Class C2538R; (c) in manufacturing fibreglass awnings are included in Class C3474J; and (d) in installing or repairing blinds or awnings are included in Class E4269R.
	Predominant Activities
	Awnings, metal, mfg (incl. plastic coated) Blinds, metal, mfg (incl. plastic coated)
	Blinds, venetian, mfg
C3168K	Fabricated Metal Products n.e.c. Mfg This class consists of workplaces predominantly engaged in manufacturing safes, firearms, gas or water meters, hinges, locks, door handles or other fabricated metal products or hardware n.e.c. This class also includes workplaces predominantly engaged in manufacturing woven wire, link mesh or wire spring mattress supports (except upholstered).
	Predominant Activities
	Airguns mfg Aquariums or aquarium stands, metal, mfg Barbecues, solid fuel, portable, mfg (fabricated metal) Basins, cast iron, mfg (porcelain enamelled) Bathroom or toilet fittings, metal, n.e.c. mfg Baths, cast iron, mfg (porcelain enamelled) Bobbins, metal, mfg Buttons, metal, mfg Cabinets, radio, radiogram or television, mfg (metal framed) Carbide lamps mfg Casters mfg Cigarette lighters mfg Clothes hoists mfg Couplings, metal, mfg
	Display models, metal, mfg Door handles, metal, mfg Fabricated metal products n.e.c. mfg Firearms mfg Fire extinguishers, portable, (except knapsack pumps) mfg and repair or maintenance Fire extinguishers, portable, recharging and servicing Fire sprinklers mfg Flash light cases, metal, mfg Freight containers, metal, mfg (except stock crates) Furniture fittings, metal, mfg Handbag frames, metal, mfg Handcuffs mfg Hardware, metal, n.e.c. mfg

Sch. 4 *WorkCover Insurance Premiums Order (No. 18) 2010/2011*SCHEDULE 4 - *continued*

Group Class	Title And Description
Hinges mfg	Pipe coils mfg
Ice chests, metal, mfg	Plumbers fittings, metal, n.e.c. mfg
Ironing boards, metal, mfg	Pressure cookers mfg
Kerosene lamps mfg	Safe deposit boxes or chests mfg
Keys mfg	Safes or vaults installation
Kitchen sinks, cast iron, mfg	Safes or vaults mfg
Kitchen sinks, metal, n.e.c. mfg	Sinks, cast iron, mfg (porcelain enamelled)
Kitchen utensils, metal, n.e.c. mfg	Smallarms mfg
Lamps or lamp parts mfg (except electric)	Soda syphons, metal, mfg
Laundry trolleys or basket carriers mfg	Sprocket chain mfg
Laundry tubs, cast iron, mfg (porcelain enamelled)	Steel wool mfg
Livestock yarding equipment, metal, n.e.c. mfg	Tackle blocks, metal, mfg
Locks mfg	Television antennae mfg (incl. accessories)
Masts, aluminium, mfg	Tool boxes, metal, n.e.c. mfg
Mattress supports, woven wire, link mesh or wire spring, mfg (except upholstered)	Toys or games, metal, n.e.c. mfg
Meters, gas or water, mfg	Tubing, flexible metal, mfg
Ordnance mfg	Turnstiles, metal, mfg
Padlocks mfg	Wash troughs or basins, metal, n.e.c. mfg
	Welding n.e.c.
	Window or door fittings, metal, mfg

SCHEDULE 4 - *continued*

DIVISION C : MANUFACTURING

SUBDIVISION 32 : TRANSPORT EQUIPMENT

Group Class	Title And Description														
323	MOTOR VEHICLES AND PARTS														
C3231R	<p>Motor Vehicles Mfg or Assembling</p> <p>This class consists of workplaces predominantly engaged in manufacturing or assembling complete passenger cars or station wagons, light commercial vehicles (including panel vans or utilities) trucks (except off-highway type trucks), buses, motor vehicle chassis (including truck chassis complete with cab or cowl), motor vehicle engines (except motor cycle engines), bumper bars, or motor vehicle body panels (except for truck or bus bodies). This class also includes workplaces predominantly engaged both in manufacturing or assembling motor vehicles and manufacturing motor vehicle parts or equipment of the type covered by Class C3234W.</p> <p>Exclusions/References: Workplaces predominantly engaged: (a) in manufacturing or assembling complete motor vehicle bodies, or truck or bus body panels, or in assembling motor vehicle bodies on motor vehicle chassis not owned by the same enterprise are included in Class C3232T; (b) in manufacturing instruments or electrical equipment (except batteries) for motor vehicles are included in Class C3233V; (c) in manufacturing motor vehicle parts or accessories (except in association with motor vehicle manufacturing at the same workplace) n.e.c., or in reconditioning motor vehicle engines are included in Class C3234W; (d) in manufacturing motor cycles, motor scooters or motor cycle engines are included in Class C3245C; (e) in manufacturing off-highway trucks are included in Class C3362R; and (f) in motor vehicle repair (except smash repair or engine reconditioning), including the reconditioning or rebuilding of transmission or gearbox assemblies, are included in Class F4861A.</p> <p style="text-align: center;">Predominant Activities</p> <table border="0"> <tr> <td>Bumper bars, motor vehicle, mfg</td> <td>Motor vehicle engines mfg (except motor cycle engines)</td> </tr> <tr> <td>Bus chassis mfg</td> <td>Motor vehicle mfg (except off-highway trucks or motor cycles or scooters)</td> </tr> <tr> <td>Chassis, motor vehicle, mfg</td> <td>Motor vehicle parts or equipment mfg (of the type covered by Class C3234W, if produced in association with motor vehicle mfg at the same workplace)</td> </tr> <tr> <td>Leasing, hiring or renting motor vehicles, without driver, manufactured at the same workplace, for periods of one year or more</td> <td>Truck chassis mfg (except off-highway truck chassis)</td> </tr> <tr> <td>Motor cars mfg</td> <td></td> </tr> <tr> <td>Motor vehicle assembly (except assembly of motor vehicle bodies on chassis not owned by the same enterprise)</td> <td></td> </tr> <tr> <td>Motor vehicle body panels mfg (except for truck or bus bodies)</td> <td></td> </tr> </table>	Bumper bars, motor vehicle, mfg	Motor vehicle engines mfg (except motor cycle engines)	Bus chassis mfg	Motor vehicle mfg (except off-highway trucks or motor cycles or scooters)	Chassis, motor vehicle, mfg	Motor vehicle parts or equipment mfg (of the type covered by Class C3234W, if produced in association with motor vehicle mfg at the same workplace)	Leasing, hiring or renting motor vehicles, without driver, manufactured at the same workplace, for periods of one year or more	Truck chassis mfg (except off-highway truck chassis)	Motor cars mfg		Motor vehicle assembly (except assembly of motor vehicle bodies on chassis not owned by the same enterprise)		Motor vehicle body panels mfg (except for truck or bus bodies)	
Bumper bars, motor vehicle, mfg	Motor vehicle engines mfg (except motor cycle engines)														
Bus chassis mfg	Motor vehicle mfg (except off-highway trucks or motor cycles or scooters)														
Chassis, motor vehicle, mfg	Motor vehicle parts or equipment mfg (of the type covered by Class C3234W, if produced in association with motor vehicle mfg at the same workplace)														
Leasing, hiring or renting motor vehicles, without driver, manufactured at the same workplace, for periods of one year or more	Truck chassis mfg (except off-highway truck chassis)														
Motor cars mfg															
Motor vehicle assembly (except assembly of motor vehicle bodies on chassis not owned by the same enterprise)															
Motor vehicle body panels mfg (except for truck or bus bodies)															
C3232T	<p>Motor Vehicle Bodies, Trailers, Caravans Mfg, Assembling or Building</p> <p>This class consists of workplaces predominantly engaged in manufacturing, assembling or building motor vehicle bodies (including the assembly of bodies on motor vehicle chassis not owned by the same enterprise), truck or bus body panels, trailer chassis, complete car or truck trailers or caravans.</p>														

Sch. 4 WorkCover Insurance Premiums Order (No. 18) 2010/2011

SCHEDULE 4 - continued

Group Class	Title And Description																						
	<p>Exclusions/References: Workplaces predominantly engaged: (a) in manufacturing motor vehicle body panels (except for truck or bus bodies) are included in Class C3231R; and (b) in manufacturing, assembling or building bodies for transit concrete mixers or in manufacturing off-highway trucks are included in Class C3362R.</p> <p style="text-align: center;">Predominant Activities</p> <table> <tr> <td>Boat trailer mfg and repair</td> <td>Motor vehicle bodies mfg (incl. custombuilt)</td> </tr> <tr> <td>Bus bodies assembly (on chassis not owned by the same enterprise)</td> <td>Stock crates mfg (for trucks, trailers or semi-trailers)</td> </tr> <tr> <td>Bus bodies mfg and repair</td> <td>Trailers, motor vehicle, mfg (incl. agricultural type trailers)</td> </tr> <tr> <td>Bus body panels mfg</td> <td>Truck bodies assembly (on chassis not owned by the same enterprise)</td> </tr> <tr> <td>Car trailers mfg</td> <td>Truck bodies mfg</td> </tr> <tr> <td>Caravans mfg</td> <td>Truck body panels mfg</td> </tr> <tr> <td>Caravan repair or fitting-out</td> <td>Truck trailer chassis mfg</td> </tr> <tr> <td>Crash tender bodies mfg</td> <td>Truck trailers mfg and repair</td> </tr> <tr> <td>Fire tender bodies mfg</td> <td></td> </tr> <tr> <td>Motor vehicle bodies assembly (on chassis not owned by the same enterprise)</td> <td></td> </tr> <tr> <td>Motor vehicle body conversion</td> <td></td> </tr> </table>	Boat trailer mfg and repair	Motor vehicle bodies mfg (incl. custombuilt)	Bus bodies assembly (on chassis not owned by the same enterprise)	Stock crates mfg (for trucks, trailers or semi-trailers)	Bus bodies mfg and repair	Trailers, motor vehicle, mfg (incl. agricultural type trailers)	Bus body panels mfg	Truck bodies assembly (on chassis not owned by the same enterprise)	Car trailers mfg	Truck bodies mfg	Caravans mfg	Truck body panels mfg	Caravan repair or fitting-out	Truck trailer chassis mfg	Crash tender bodies mfg	Truck trailers mfg and repair	Fire tender bodies mfg		Motor vehicle bodies assembly (on chassis not owned by the same enterprise)		Motor vehicle body conversion	
Boat trailer mfg and repair	Motor vehicle bodies mfg (incl. custombuilt)																						
Bus bodies assembly (on chassis not owned by the same enterprise)	Stock crates mfg (for trucks, trailers or semi-trailers)																						
Bus bodies mfg and repair	Trailers, motor vehicle, mfg (incl. agricultural type trailers)																						
Bus body panels mfg	Truck bodies assembly (on chassis not owned by the same enterprise)																						
Car trailers mfg	Truck bodies mfg																						
Caravans mfg	Truck body panels mfg																						
Caravan repair or fitting-out	Truck trailer chassis mfg																						
Crash tender bodies mfg	Truck trailers mfg and repair																						
Fire tender bodies mfg																							
Motor vehicle bodies assembly (on chassis not owned by the same enterprise)																							
Motor vehicle body conversion																							
C3233V	<p>Motor Vehicle Instruments, Electrical Parts or Equipment n.e.c. and Heaters (Excluding Batteries) Mfg</p> <p>This class consists of workplaces predominantly engaged in manufacturing instruments, heaters or electrical parts or equipment (except batteries) for motor vehicles or tractors.</p> <p>Exclusions/References: Workplaces predominantly engaged in manufacturing motor vehicle batteries are included in Class C3356V.</p> <p style="text-align: center;">Predominant Activities</p> <table> <tr> <td>Air conditioners, motor vehicle, mfg</td> <td>Motor vehicle electrical parts mfg (except batteries)</td> </tr> <tr> <td>Alternators, internal combustion engine, mfg</td> <td>Spark plugs mfg</td> </tr> <tr> <td>Demisters, motor vehicle, mfg</td> <td>Starter motors, internal combustion engine, mfg</td> </tr> <tr> <td>Distributors, internal combustion engine, mfg</td> <td>Turning indicators or switches, motor vehicle, mfg</td> </tr> <tr> <td>Electric horns, motor vehicle, mfg</td> <td>Voltage regulators, internal combustion engine, mfg</td> </tr> <tr> <td>Generators, internal combustion engine, mfg</td> <td>Windscreen wipers mfg</td> </tr> <tr> <td>Heaters, motor vehicle, mfg</td> <td></td> </tr> <tr> <td>Ignition coils, internal combustion engine, mfg</td> <td></td> </tr> <tr> <td>Instruments, motor vehicle, n.e.c. mfg</td> <td></td> </tr> <tr> <td>Light fittings, motor vehicle, mfg</td> <td></td> </tr> </table>	Air conditioners, motor vehicle, mfg	Motor vehicle electrical parts mfg (except batteries)	Alternators, internal combustion engine, mfg	Spark plugs mfg	Demisters, motor vehicle, mfg	Starter motors, internal combustion engine, mfg	Distributors, internal combustion engine, mfg	Turning indicators or switches, motor vehicle, mfg	Electric horns, motor vehicle, mfg	Voltage regulators, internal combustion engine, mfg	Generators, internal combustion engine, mfg	Windscreen wipers mfg	Heaters, motor vehicle, mfg		Ignition coils, internal combustion engine, mfg		Instruments, motor vehicle, n.e.c. mfg		Light fittings, motor vehicle, mfg			
Air conditioners, motor vehicle, mfg	Motor vehicle electrical parts mfg (except batteries)																						
Alternators, internal combustion engine, mfg	Spark plugs mfg																						
Demisters, motor vehicle, mfg	Starter motors, internal combustion engine, mfg																						
Distributors, internal combustion engine, mfg	Turning indicators or switches, motor vehicle, mfg																						
Electric horns, motor vehicle, mfg	Voltage regulators, internal combustion engine, mfg																						
Generators, internal combustion engine, mfg	Windscreen wipers mfg																						
Heaters, motor vehicle, mfg																							
Ignition coils, internal combustion engine, mfg																							
Instruments, motor vehicle, n.e.c. mfg																							
Light fittings, motor vehicle, mfg																							
C3234W	<p>Motor Vehicle Parts n.e.c. Mfg (Including Motor Vehicle Engine Reconditioning)</p> <p>This class consists of workplaces predominantly engaged in manufacturing motor vehicle parts or accessories n.e.c. or in reconditioning motor vehicle engines.</p> <p>Exclusions/References: Workplaces predominantly engaged: (a) in manufacturing motor vehicle springs are included in Class C3162W; (b) both in manufacturing or assembling motor vehicles and manufacturing motor vehicle parts or equipment (of the type covered by this class, ie: by Class C3234W, or in manufacturing motor vehicle engines, motor vehicle body panels (except for truck or bus bodies) or bumper bars are included in Class C3231R); (c) in manufacturing, assembling or building motor vehicle bodies or body panels for truck or bus bodies are included in Class C3232T; (d)</p>																						

SCHEDULE 4 - *continued*

Group Class	Title And Description
	<p>in manufacturing motor vehicle instruments, heaters, air conditioners or electrical parts or equipment (except batteries) are included in Class C3233V; (e) in manufacturing motor vehicle batteries are included in Class C3356V; (f) in manufacturing motor vehicle tyres or tubes are included in Class C3461W; and (g) in reconditioning or rebuilding transmission or gearbox assemblies are included in Class F4861A.</p>
	Predominant Activities
Accessories, motor vehicle, n.e.c. mfg (except in association with motor vehicle mfg at the same workplace)	Motor vehicle engine reconditioning Motor vehicle parts mfg (except in association with motor vehicle mfg at the same workplace)
Automatic motor vehicle transmission assemblies, complete, mfg (except in association with motor vehicle mfg at the same workplace)	Mufflers, motor vehicle, mfg (except in association with motor vehicle mfg at the same workplace)
Axles, motor vehicle, mfg (except in association with motor vehicle mfg at the same workplace)	Piston rings mfg (except in association with motor vehicle mfg at the same workplace)
Brake components or parts, motor vehicle, mfg (except in association with motor vehicle mfg at the same workplace)	Pistons, motor vehicle, mfg (except in association with motor vehicle mfg at the same workplace)
Brake linings mfg (except in association with motor vehicle mfg at the same workplace)	Radiators, motor vehicle, mfg (except in association with motor vehicle mfg at the same workplace)
Carburettors, motor vehicle, mfg (except in association with motor vehicle mfg at the same workplace)	Roof racks, motor vehicle, mfg (except in association with motor vehicle mfg at the same workplace)
Clutch assemblies, motor vehicle, mfg (except in association with motor vehicle mfg at the same workplace)	Seat belts, motor vehicle, mfg (except in association with motor vehicle mfg at the same workplace)
Clutch parts, motor vehicle, mfg (except in association with motor vehicle mfg at the same workplace)	Shock absorbers, motor vehicle, mfg (except in association with motor vehicle mfg at the same workplace)
Cylinder sleeves mfg (except in association with motor vehicle mfg at the same workplace)	Tow bars, motor vehicle, mfg (except in association with motor vehicle mfg at the same workplace)
Gaskets, motor vehicle, mfg (except in association with motor vehicle mfg at the same workplace)	Transmission assemblies for motor vehicles, complete, mfg (except in association with motor vehicle mfg at the same workplace)
Gearbox assemblies for motor vehicles, complete, mfg (except in association with motor vehicle mfg at the same workplace)	Transmission or control cables, mechanical, mfg
Gears, motor vehicle, mfg (except in association with motor vehicle mfg at the same workplace)	Wheels, motor vehicle, mfg (except in association with motor vehicle mfg at the same workplace)
Mirrors, motor vehicle, mfg (except in association with motor vehicle mfg at the same workplace)	

Sch. 4 WorkCover Insurance Premiums Order (No. 18) 2010/2011

SCHEDULE 4 - continued

Group Class	Title And Description										
324	OTHER TRANSPORT EQUIPMENT										
C3241V	<p>Ship Building, Converting, Refitting or Repairing (Including Floating Docks, Drilling Rigs, 37 Kw Brake Power and Over Marine Diesel Inboard Engines) This class consists of workplaces predominantly engaged in building, converting, refitting or repairing ships, barges, lighters or similar vessels of fifty tonnes displacement or over, or floating structures such as floating docks or drilling rigs. This class also includes workplaces predominantly engaged in manufacturing, repairing or reconditioning marine diesel inboard engines of 37Kw brake power and over. Exclusions/References: Workplaces predominantly engaged: (a) in manufacturing, repairing or reconditioning marine inboard engines (except inboard diesel engines of 37Kw brake power and over) or in manufacturing outboard motors are included in Class C3369F; and (b) in repairing or reconditioning outboard motors are included in Class F4867R.</p>										
	Predominant Activities										
	<table> <tr> <td>Floating docks mfg</td> <td>Repair of ships (including abrasive blasting)</td> </tr> <tr> <td>Floating drilling rigs mfg (including self-propelled)</td> <td>Ship breaking up</td> </tr> <tr> <td>Marine diesel inboard engines mfg or repairing (37Kw brake power and over)</td> <td>Ship building</td> </tr> <tr> <td>Marine plumbing</td> <td>Ship panels or sections mfg</td> </tr> </table>	Floating docks mfg	Repair of ships (including abrasive blasting)	Floating drilling rigs mfg (including self-propelled)	Ship breaking up	Marine diesel inboard engines mfg or repairing (37Kw brake power and over)	Ship building	Marine plumbing	Ship panels or sections mfg		
Floating docks mfg	Repair of ships (including abrasive blasting)										
Floating drilling rigs mfg (including self-propelled)	Ship breaking up										
Marine diesel inboard engines mfg or repairing (37Kw brake power and over)	Ship building										
Marine plumbing	Ship panels or sections mfg										
C3242W	<p>Boat and Yacht Building, Converting, Refitting or Repairing (Under 50 Tonnes Displacement) This class consists of workplaces predominantly engaged in building, converting, refitting or repairing boats or yachts under fifty tonnes displacement.</p>										
	Predominant Activities										
	<table> <tr> <td>Boat building (except inflatable)</td> <td>Small craft building (except inflatable)</td> </tr> <tr> <td>Repair, maintenance or service of boats (except inflatable)</td> <td>Yacht building</td> </tr> </table>	Boat building (except inflatable)	Small craft building (except inflatable)	Repair, maintenance or service of boats (except inflatable)	Yacht building						
Boat building (except inflatable)	Small craft building (except inflatable)										
Repair, maintenance or service of boats (except inflatable)	Yacht building										
C3243X	<p>Railway Rolling Stock and Locomotives Mfg or Repairing (Including Tramway Rolling Stock) This class consists of workplaces predominantly engaged in the manufacture or repair of railway locomotives, or railway or tramway rolling stock.</p>										
	Predominant Activities										
	<table> <tr> <td>Diesel-electric locomotives mfg</td> <td>Railway wagons assembly</td> </tr> <tr> <td>Electric locomotives mfg</td> <td>Repair of railway locomotives or railway or tramway rolling stock</td> </tr> <tr> <td>Locomotive tenders, railway, mfg</td> <td>Tramcars mfg</td> </tr> <tr> <td>Railway cars, trucks, van or wagons mfg</td> <td>Trolley cars, railway, mfg</td> </tr> <tr> <td>Railway locomotives mfg</td> <td></td> </tr> </table>	Diesel-electric locomotives mfg	Railway wagons assembly	Electric locomotives mfg	Repair of railway locomotives or railway or tramway rolling stock	Locomotive tenders, railway, mfg	Tramcars mfg	Railway cars, trucks, van or wagons mfg	Trolley cars, railway, mfg	Railway locomotives mfg	
Diesel-electric locomotives mfg	Railway wagons assembly										
Electric locomotives mfg	Repair of railway locomotives or railway or tramway rolling stock										
Locomotive tenders, railway, mfg	Tramcars mfg										
Railway cars, trucks, van or wagons mfg	Trolley cars, railway, mfg										
Railway locomotives mfg											

SCHEDULE 4 - *continued*

Group Class	Title And Description																								
C3244A	<p data-bbox="446 472 1362 510">Aircraft Building, Assembling or Repairing (Including Aircraft Engines and Parts)</p> <p data-bbox="446 510 1362 571">This class consists of workplaces predominantly engaged in the building, assembly or repair of aircraft, or aircraft engines or parts.</p> <p data-bbox="718 571 973 609" style="text-align: center;">Predominant Activities</p> <table data-bbox="446 609 1362 761"> <tr> <td data-bbox="446 609 766 645">Aircraft building or assembling</td> <td data-bbox="925 609 1133 645">Guided missiles mfg</td> </tr> <tr> <td data-bbox="446 645 654 680">Aircraft engines mfg</td> <td data-bbox="925 645 1197 680">Helicopter parts n.e.c. mfg</td> </tr> <tr> <td data-bbox="446 680 686 716">Aircraft parts n.e.c. mfg</td> <td data-bbox="925 680 1085 716">Helicopters mfg</td> </tr> <tr> <td data-bbox="446 716 638 752">Aircraft rebuilding</td> <td data-bbox="925 716 1340 752">Repair, service or maintenance of aircraft</td> </tr> <tr> <td data-bbox="446 752 574 788">Gliders mfg</td> <td data-bbox="925 752 1117 788">Target aircraft mfg</td> </tr> </table>	Aircraft building or assembling	Guided missiles mfg	Aircraft engines mfg	Helicopter parts n.e.c. mfg	Aircraft parts n.e.c. mfg	Helicopters mfg	Aircraft rebuilding	Repair, service or maintenance of aircraft	Gliders mfg	Target aircraft mfg														
Aircraft building or assembling	Guided missiles mfg																								
Aircraft engines mfg	Helicopter parts n.e.c. mfg																								
Aircraft parts n.e.c. mfg	Helicopters mfg																								
Aircraft rebuilding	Repair, service or maintenance of aircraft																								
Gliders mfg	Target aircraft mfg																								
C3245C	<p data-bbox="446 795 829 833">Transport Equipment n.e.c. Mfg</p> <p data-bbox="446 833 1362 985">This class consists of workplaces predominantly engaged in manufacturing motor cycles, motor scooters, bicycles, perambulators, wheelbarrows or other transport equipment n.e.c., or in manufacturing parts n.e.c. for such equipment. This class also includes workplaces predominantly engaged in manufacturing large wheeled toys predominantly of metal such as tricycles, dolls perambulators or pedal cars.</p> <p data-bbox="446 985 1362 1086">Exclusions/References: Workplaces predominantly engaged: (a) in manufacturing shopping strollers, trolleys or jeeps are included in Class C3162W; and (b) in manufacturing laundry trolleys or basket carriers are included in Class C3168K.</p> <p data-bbox="718 1086 973 1124" style="text-align: center;">Predominant Activities</p> <table data-bbox="446 1124 1362 1471"> <tr> <td data-bbox="446 1124 702 1160">Air cushion vehicles mfg</td> <td data-bbox="925 1124 1101 1160">Motor cycles mfg</td> </tr> <tr> <td data-bbox="446 1160 813 1196">Baby carriages mfg (incl. metal parts)</td> <td data-bbox="925 1160 1228 1196">Motor scooter parts n.e.c. mfg</td> </tr> <tr> <td data-bbox="446 1196 638 1232">Bicycle frames mfg</td> <td data-bbox="925 1196 1117 1232">Motor scooters mfg</td> </tr> <tr> <td data-bbox="446 1232 829 1267">Bicycle parts or accessories n.e.c. mfg</td> <td data-bbox="925 1232 1165 1267">Pedal cycles, metal, mfg</td> </tr> <tr> <td data-bbox="446 1267 574 1303">Bicycles mfg</td> <td data-bbox="925 1267 1197 1303">Side-cars, motor cycle, mfg</td> </tr> <tr> <td data-bbox="446 1303 829 1339">Childrens wheeled vehicles, metal, mfg</td> <td data-bbox="925 1303 1228 1339">Transport equipment n.e.c. mfg</td> </tr> <tr> <td data-bbox="446 1339 718 1375">Go-karts mfg (incl. chassis)</td> <td data-bbox="925 1339 1133 1375">Tricycles, metal, mfg</td> </tr> <tr> <td data-bbox="446 1375 622 1411">Golf buggies mfg</td> <td data-bbox="925 1375 1101 1411">Trotting gigs mfg</td> </tr> <tr> <td data-bbox="446 1411 606 1447">Hand trucks mfg</td> <td data-bbox="925 1411 1117 1447">Wheelbarrows mfg</td> </tr> <tr> <td data-bbox="446 1447 702 1482">Horse drawn vehicles mfg</td> <td data-bbox="925 1447 1101 1482">Wheelchairs mfg</td> </tr> <tr> <td data-bbox="446 1482 686 1518">Motor cycle engines mfg</td> <td data-bbox="925 1482 1133 1518">Wheels, bicycle, mfg</td> </tr> <tr> <td data-bbox="446 1518 718 1554">Motor cycle parts n.e.c. mfg</td> <td></td> </tr> </table>	Air cushion vehicles mfg	Motor cycles mfg	Baby carriages mfg (incl. metal parts)	Motor scooter parts n.e.c. mfg	Bicycle frames mfg	Motor scooters mfg	Bicycle parts or accessories n.e.c. mfg	Pedal cycles, metal, mfg	Bicycles mfg	Side-cars, motor cycle, mfg	Childrens wheeled vehicles, metal, mfg	Transport equipment n.e.c. mfg	Go-karts mfg (incl. chassis)	Tricycles, metal, mfg	Golf buggies mfg	Trotting gigs mfg	Hand trucks mfg	Wheelbarrows mfg	Horse drawn vehicles mfg	Wheelchairs mfg	Motor cycle engines mfg	Wheels, bicycle, mfg	Motor cycle parts n.e.c. mfg	
Air cushion vehicles mfg	Motor cycles mfg																								
Baby carriages mfg (incl. metal parts)	Motor scooter parts n.e.c. mfg																								
Bicycle frames mfg	Motor scooters mfg																								
Bicycle parts or accessories n.e.c. mfg	Pedal cycles, metal, mfg																								
Bicycles mfg	Side-cars, motor cycle, mfg																								
Childrens wheeled vehicles, metal, mfg	Transport equipment n.e.c. mfg																								
Go-karts mfg (incl. chassis)	Tricycles, metal, mfg																								
Golf buggies mfg	Trotting gigs mfg																								
Hand trucks mfg	Wheelbarrows mfg																								
Horse drawn vehicles mfg	Wheelchairs mfg																								
Motor cycle engines mfg	Wheels, bicycle, mfg																								
Motor cycle parts n.e.c. mfg																									

Sch. 4 WorkCover Insurance Premiums Order (No. 18) 2010/2011

SCHEDULE 4 - continued

DIVISION C : MANUFACTURING**SUBDIVISION 33 : OTHER MACHINERY AND EQUIPMENT**

Group Class	Title And Description		
334	PHOTOGRAPHIC, PROFESSIONAL AND SCIENTIFIC EQUIPMENT		
C3341C	<p>Photographic Equipment or Supplies and Optical Instruments or Equipment Mfg (Including Grinding Optical Lenses) This class consists of workplaces predominantly engaged in manufacturing photographic equipment or supplies (including sensitised photographic paper or chemicals) or optical instruments or equipment, or in grinding optical lenses. Exclusions/References: Workplaces predominantly engaged: (a) in manufacturing optical glass or blanks for lenses are included in Class C2850J; (b) in processing photographic film are included in Class C3342F; and (c) in grinding spectacle lenses or in manufacturing ophthalmic articles, including contact lenses, sunglasses, or spectacle or sunglass frames are included in Class C3481F.</p> <p style="text-align: center;">Predominant Activities</p> <table style="width: 100%; border: none;"> <tr> <td style="width: 50%; border: none;"> Binoculars mfg Cameras or camera accessories mfg Drying presses, photographic, mfg Field glasses mfg Flash guns mfg Gun sights, optical, mfg Magnifying glasses mfg Microfilm cameras mfg Microfilm projectors mfg Microscopes mfg Motion picture cameras mfg Motion picture projectors mfg Ophthalmic instruments mfg Optical fibre, fibre bundles and fibrecables n.e.c. mfg Optical instruments or equipment mfg Optical lens grinding (except spectacle lens grinding) Photocopying machines mfg Photocopying paper, sensitised, mfg, cutting or packaging </td> <td style="width: 50%; border: none;"> Photographic developers or fixers mfg Photographic enlargers mfg Photographic equipment mfg Photographic film or plates mfg Photographic light meters or range finders mfg Photographic paper, sensitised, mfg Photographic projectors mfg Photostat machines mfg Screens, projecting, mfg Sensitised paper mfg Slide projectors mfg Slide viewers mfg Telescopes mfg Telescopic sights mfg Tripods, camera, mfg X-ray film cutting X-ray film mfg </td> </tr> </table>	Binoculars mfg Cameras or camera accessories mfg Drying presses, photographic, mfg Field glasses mfg Flash guns mfg Gun sights, optical, mfg Magnifying glasses mfg Microfilm cameras mfg Microfilm projectors mfg Microscopes mfg Motion picture cameras mfg Motion picture projectors mfg Ophthalmic instruments mfg Optical fibre, fibre bundles and fibrecables n.e.c. mfg Optical instruments or equipment mfg Optical lens grinding (except spectacle lens grinding) Photocopying machines mfg Photocopying paper, sensitised, mfg, cutting or packaging	Photographic developers or fixers mfg Photographic enlargers mfg Photographic equipment mfg Photographic film or plates mfg Photographic light meters or range finders mfg Photographic paper, sensitised, mfg Photographic projectors mfg Photostat machines mfg Screens, projecting, mfg Sensitised paper mfg Slide projectors mfg Slide viewers mfg Telescopes mfg Telescopic sights mfg Tripods, camera, mfg X-ray film cutting X-ray film mfg
Binoculars mfg Cameras or camera accessories mfg Drying presses, photographic, mfg Field glasses mfg Flash guns mfg Gun sights, optical, mfg Magnifying glasses mfg Microfilm cameras mfg Microfilm projectors mfg Microscopes mfg Motion picture cameras mfg Motion picture projectors mfg Ophthalmic instruments mfg Optical fibre, fibre bundles and fibrecables n.e.c. mfg Optical instruments or equipment mfg Optical lens grinding (except spectacle lens grinding) Photocopying machines mfg Photocopying paper, sensitised, mfg, cutting or packaging	Photographic developers or fixers mfg Photographic enlargers mfg Photographic equipment mfg Photographic film or plates mfg Photographic light meters or range finders mfg Photographic paper, sensitised, mfg Photographic projectors mfg Photostat machines mfg Screens, projecting, mfg Sensitised paper mfg Slide projectors mfg Slide viewers mfg Telescopes mfg Telescopic sights mfg Tripods, camera, mfg X-ray film cutting X-ray film mfg		
C3342F	<p>Photographic Film Processing This class consists of workplaces predominantly engaged in developing, printing or other processing of motion picture or other photographic film. Exclusions/References: Workplaces predominantly engaged: (a) in motion picture film production are included in Class L9131R; and (b) in portrait or other photography are included in Class L9361W.</p> <p style="text-align: center;">Predominant Activities</p> <table style="width: 100%; border: none;"> <tr> <td style="width: 50%; border: none;"> Engraving service, photographic Film, photographic, processing Home movies film processing Motion picture film processing </td> <td style="width: 50%; border: none;"> Photofinishing Photographic film processing Slides, photographic, mfg </td> </tr> </table>	Engraving service, photographic Film, photographic, processing Home movies film processing Motion picture film processing	Photofinishing Photographic film processing Slides, photographic, mfg
Engraving service, photographic Film, photographic, processing Home movies film processing Motion picture film processing	Photofinishing Photographic film processing Slides, photographic, mfg		

SCHEDULE 4 - *continued*

Group Class	Title And Description																																																																
C3343J	<p data-bbox="446 472 1362 539">Measuring, Professional and Scientific Instruments or Equipment n.e.c. Mfg (Including Watches, Clocks and other Timing Instruments)</p> <p data-bbox="446 539 1362 667">This class consists of workplaces predominantly engaged in manufacturing measuring, draughting, meteorological, surveying, medical, surgical, dental or other professional or scientific instruments or equipment n.e.c., or watches, clocks or other timing instruments.</p> <p data-bbox="446 667 1362 891">Exclusions/References: Workplaces predominantly engaged: (a) in manufacturing optical instruments or equipment are included in Class C3341C; (b) in manufacturing electronic controlling, measuring or testing instruments or equipment are included in Class C3352K; (c) in manufacturing electricity measuring, testing or controlling instruments or equipment (eg: voltmeters) are included in Class C3357W; and (d) in manufacturing measuring devices used in metal working (eg: micrometers, vernier callipers, etc.) are included in Class C3367A.</p> <p data-bbox="782 898 1021 931" style="text-align: center;">Predominant Activities</p> <table data-bbox="446 931 1362 1854"> <tbody> <tr><td data-bbox="446 931 686 965">Aircraft instruments mfg</td><td data-bbox="925 931 1181 965">Nautical instruments mfg</td></tr> <tr><td data-bbox="446 965 622 999">Alarm clocks mfg</td><td data-bbox="925 965 1244 999">Operating theatre equipment mfg</td></tr> <tr><td data-bbox="446 999 638 1032">Artificial limbs mfg</td><td data-bbox="925 999 1101 1032">Oxygen tents mfg</td></tr> <tr><td data-bbox="446 1032 606 1066">Barometers mfg</td><td data-bbox="925 1032 1101 1066">Polariscopes mfg</td></tr> <tr><td data-bbox="446 1066 638 1099">Chronometers mfg</td><td data-bbox="925 1066 1085 1099">Pyrometers mfg</td></tr> <tr><td data-bbox="446 1099 558 1133">Clocks mfg</td><td data-bbox="925 1099 1133 1133">Respirator filters mfg</td></tr> <tr><td data-bbox="446 1133 622 1167">Colorimeters mfg</td><td data-bbox="925 1133 1085 1167">Respirators mfg</td></tr> <tr><td data-bbox="446 1167 606 1200">Compasses mfg</td><td data-bbox="925 1167 1101 1200">Resuscitators mfg</td></tr> <tr><td data-bbox="446 1200 622 1234">Dental alloys mfg</td><td data-bbox="925 1200 1362 1234">Scientific instruments or equipment n.e.c.</td></tr> <tr><td data-bbox="446 1234 670 1267">Dental amalgams mfg</td><td data-bbox="925 1234 973 1267">mfg</td></tr> <tr><td data-bbox="446 1267 734 1301">Dental cement or plaster mfg</td><td data-bbox="925 1267 1165 1301">Seismic instruments mfg</td></tr> <tr><td data-bbox="446 1301 813 1335">Dental instruments or equipment mfg</td><td data-bbox="925 1301 1053 1335">Sextants mfg</td></tr> <tr><td data-bbox="446 1335 606 1368">Dental wax mfg</td><td data-bbox="925 1335 1117 1368">Spectrometers mfg</td></tr> <tr><td data-bbox="446 1368 638 1402">Dentists chairs mfg</td><td data-bbox="925 1368 1117 1402">Spectroscopes mfg</td></tr> <tr><td data-bbox="446 1402 638 1435">Dentists drills mfg</td><td data-bbox="925 1402 1362 1435">Sterilising equipment, surgical, medical or</td></tr> <tr><td data-bbox="446 1435 702 1469">Diagnostic apparatus mfg</td><td data-bbox="925 1435 1053 1469">dental, mfg</td></tr> <tr><td data-bbox="446 1469 718 1503">Draughting instruments mfg</td><td data-bbox="925 1469 1101 1503">Stethoscopes mfg</td></tr> <tr><td data-bbox="446 1503 750 1536">Echo-sounding equipment mfg</td><td data-bbox="925 1503 1165 1536">Surgical equipment mfg</td></tr> <tr><td data-bbox="446 1536 638 1570">Electric clocks mfg</td><td data-bbox="925 1536 1181 1570">Surgical instruments mfg</td></tr> <tr><td data-bbox="446 1570 686 1603">First aid equipment mfg</td><td data-bbox="925 1570 1133 1603">Surgical splints mfg</td></tr> <tr><td data-bbox="446 1603 877 1637">Gas masks, surgical, medical or dental, mfg</td><td data-bbox="925 1603 1133 1637">Surgical trusses mfg</td></tr> <tr><td data-bbox="446 1637 654 1671">Geiger counters mfg</td><td data-bbox="925 1637 1197 1671">Surveying instruments mfg</td></tr> <tr><td data-bbox="446 1671 622 1704">Hydrometers mfg</td><td data-bbox="925 1671 1101 1704">Tachometers mfg</td></tr> <tr><td data-bbox="446 1704 622 1738">Hygrometers mfg</td><td data-bbox="925 1704 1117 1738">Thermometers mfg</td></tr> <tr><td data-bbox="446 1738 702 1771">Hypodermic needles mfg</td><td data-bbox="925 1738 1165 1771">Timing instruments mfg</td></tr> <tr><td data-bbox="446 1771 702 1805">Hypodermic syringes mfg</td><td data-bbox="925 1771 1197 1805">Veterinary instruments mfg</td></tr> <tr><td data-bbox="446 1805 750 1839">Mathematical instruments mfg</td><td data-bbox="925 1805 1181 1839">Watch or clock parts mfg</td></tr> <tr><td data-bbox="446 1839 782 1872">Measuring instruments n.e.c. mfg</td><td data-bbox="925 1839 1181 1872">Watch straps, metal, mfg</td></tr> <tr><td data-bbox="446 1872 766 1906">Measuring staffs, surveyors, mfg</td><td data-bbox="925 1872 1053 1906">Watches mfg</td></tr> <tr><td data-bbox="446 1906 686 1939">Medical equipment mfg</td><td data-bbox="925 1906 1117 1939">Wrist watches mfg</td></tr> <tr><td data-bbox="446 1939 702 1973">Medical instruments mfg</td><td></td></tr> <tr><td data-bbox="446 1973 766 2007">Meteorological instruments mfg</td><td></td></tr> </tbody> </table>	Aircraft instruments mfg	Nautical instruments mfg	Alarm clocks mfg	Operating theatre equipment mfg	Artificial limbs mfg	Oxygen tents mfg	Barometers mfg	Polariscopes mfg	Chronometers mfg	Pyrometers mfg	Clocks mfg	Respirator filters mfg	Colorimeters mfg	Respirators mfg	Compasses mfg	Resuscitators mfg	Dental alloys mfg	Scientific instruments or equipment n.e.c.	Dental amalgams mfg	mfg	Dental cement or plaster mfg	Seismic instruments mfg	Dental instruments or equipment mfg	Sextants mfg	Dental wax mfg	Spectrometers mfg	Dentists chairs mfg	Spectroscopes mfg	Dentists drills mfg	Sterilising equipment, surgical, medical or	Diagnostic apparatus mfg	dental, mfg	Draughting instruments mfg	Stethoscopes mfg	Echo-sounding equipment mfg	Surgical equipment mfg	Electric clocks mfg	Surgical instruments mfg	First aid equipment mfg	Surgical splints mfg	Gas masks, surgical, medical or dental, mfg	Surgical trusses mfg	Geiger counters mfg	Surveying instruments mfg	Hydrometers mfg	Tachometers mfg	Hygrometers mfg	Thermometers mfg	Hypodermic needles mfg	Timing instruments mfg	Hypodermic syringes mfg	Veterinary instruments mfg	Mathematical instruments mfg	Watch or clock parts mfg	Measuring instruments n.e.c. mfg	Watch straps, metal, mfg	Measuring staffs, surveyors, mfg	Watches mfg	Medical equipment mfg	Wrist watches mfg	Medical instruments mfg		Meteorological instruments mfg	
Aircraft instruments mfg	Nautical instruments mfg																																																																
Alarm clocks mfg	Operating theatre equipment mfg																																																																
Artificial limbs mfg	Oxygen tents mfg																																																																
Barometers mfg	Polariscopes mfg																																																																
Chronometers mfg	Pyrometers mfg																																																																
Clocks mfg	Respirator filters mfg																																																																
Colorimeters mfg	Respirators mfg																																																																
Compasses mfg	Resuscitators mfg																																																																
Dental alloys mfg	Scientific instruments or equipment n.e.c.																																																																
Dental amalgams mfg	mfg																																																																
Dental cement or plaster mfg	Seismic instruments mfg																																																																
Dental instruments or equipment mfg	Sextants mfg																																																																
Dental wax mfg	Spectrometers mfg																																																																
Dentists chairs mfg	Spectroscopes mfg																																																																
Dentists drills mfg	Sterilising equipment, surgical, medical or																																																																
Diagnostic apparatus mfg	dental, mfg																																																																
Draughting instruments mfg	Stethoscopes mfg																																																																
Echo-sounding equipment mfg	Surgical equipment mfg																																																																
Electric clocks mfg	Surgical instruments mfg																																																																
First aid equipment mfg	Surgical splints mfg																																																																
Gas masks, surgical, medical or dental, mfg	Surgical trusses mfg																																																																
Geiger counters mfg	Surveying instruments mfg																																																																
Hydrometers mfg	Tachometers mfg																																																																
Hygrometers mfg	Thermometers mfg																																																																
Hypodermic needles mfg	Timing instruments mfg																																																																
Hypodermic syringes mfg	Veterinary instruments mfg																																																																
Mathematical instruments mfg	Watch or clock parts mfg																																																																
Measuring instruments n.e.c. mfg	Watch straps, metal, mfg																																																																
Measuring staffs, surveyors, mfg	Watches mfg																																																																
Medical equipment mfg	Wrist watches mfg																																																																
Medical instruments mfg																																																																	
Meteorological instruments mfg																																																																	

Sch. 4 WorkCover Insurance Premiums Order (No. 18) 2010/2011

SCHEDULE 4 - continued

Group Class	Title And Description																								
335	APPLIANCES AND ELECTRICAL EQUIPMENT																								
C3351J	Radio and TV Receivers; Audio Equipment Mfg (Including Records, Tapes, Compact Discs and Video Tapes)																								
	<p>This class consists of workplaces predominantly engaged in manufacturing radio receiving sets (except radio transceivers or radio telegraphic or telephonic receivers), television receiving sets, sound reproducing and/or recording equipment, headphones, hearing aids, phonograph records or pre-recorded magnetic tapes.</p> <p>Exclusions/References: Workplaces predominantly engaged: (a) in manufacturing television antennae or parts are included in Class C3168K; (b) in manufacturing radio transceivers, radio telegraphic or telephonic receivers, radio or television broadcasting equipment (including studio apparatus n.e.c.), closed circuit television equipment or parts for radio, television or audio equipment are included in Class C3352K; (c) in repairing record players, tape recorders, video cassette recorders or players, or radio or TV receivers are included in Class F4857K; and (d) in installing or repairing car radios or cassette players are included in Class F4861A.</p>																								
	Predominant Activities																								
	<table> <tbody> <tr> <td>Amplifiers, audio-frequency, mfg</td> <td>Radio receiving sets mfg</td> </tr> <tr> <td>Car radios mfg</td> <td>Radiograms mfg</td> </tr> <tr> <td>Earphones mfg</td> <td>Record players mfg</td> </tr> <tr> <td>Gramophones mfg</td> <td>Records, phonograph, mfg</td> </tr> <tr> <td>Headphones mfg</td> <td>Sound recording equipment mfg</td> </tr> <tr> <td>Hearing aids mfg</td> <td>Sound reproducing equipment mfg</td> </tr> <tr> <td>Loudspeakers mfg</td> <td>Tape recorders mfg</td> </tr> <tr> <td>Magnetic tapes, pre-recorded, mfg (cassette, cartridge or reel)</td> <td>Television receiving sets mfg</td> </tr> <tr> <td>Microphones mfg</td> <td>Tuners, AM or FM, mfg</td> </tr> <tr> <td>Phonographs mfg</td> <td>Turntables, phonograph, mfg</td> </tr> <tr> <td>Public address equipment mfg</td> <td>Video cassette recorders or players mfg</td> </tr> <tr> <td></td> <td>Video tapes, pre-recorded, mfg</td> </tr> </tbody> </table>	Amplifiers, audio-frequency, mfg	Radio receiving sets mfg	Car radios mfg	Radiograms mfg	Earphones mfg	Record players mfg	Gramophones mfg	Records, phonograph, mfg	Headphones mfg	Sound recording equipment mfg	Hearing aids mfg	Sound reproducing equipment mfg	Loudspeakers mfg	Tape recorders mfg	Magnetic tapes, pre-recorded, mfg (cassette, cartridge or reel)	Television receiving sets mfg	Microphones mfg	Tuners, AM or FM, mfg	Phonographs mfg	Turntables, phonograph, mfg	Public address equipment mfg	Video cassette recorders or players mfg		Video tapes, pre-recorded, mfg
Amplifiers, audio-frequency, mfg	Radio receiving sets mfg																								
Car radios mfg	Radiograms mfg																								
Earphones mfg	Record players mfg																								
Gramophones mfg	Records, phonograph, mfg																								
Headphones mfg	Sound recording equipment mfg																								
Hearing aids mfg	Sound reproducing equipment mfg																								
Loudspeakers mfg	Tape recorders mfg																								
Magnetic tapes, pre-recorded, mfg (cassette, cartridge or reel)	Television receiving sets mfg																								
Microphones mfg	Tuners, AM or FM, mfg																								
Phonographs mfg	Turntables, phonograph, mfg																								
Public address equipment mfg	Video cassette recorders or players mfg																								
	Video tapes, pre-recorded, mfg																								
C3352K	Electronic Equipment or Parts n.e.c. Mfg																								
	<p>This class consists of workplaces predominantly engaged in manufacturing communication, broadcasting or other electronic equipment or parts n.e.c.</p> <p>Exclusions/References: Workplaces predominantly engaged: (a) in installing or repairing radio or television broadcasting equipment, or telephone, telegraph or telex equipment are included in either Class E4135J or E4136K as appropriate; and (b) in installing or repairing business machines (including electronic computers) are included in Class F4734K.</p>																								
	Predominant Activities																								
	<table> <tbody> <tr> <td>Alarm systems, electric or electronic, mfg</td> <td>Cathode ray tubes mfg</td> </tr> <tr> <td>Amplitude modulation monitors mfg</td> <td>Central processing units, computer, mfg</td> </tr> <tr> <td>Burglar or fire alarm apparatus mfg</td> <td>Central storage units, computer, mfg</td> </tr> <tr> <td>Business machines, electronic, mfg</td> <td>Channel tuners, television, mfg</td> </tr> <tr> <td>Calculating machines, electronic, mfg</td> <td>Citizens band radios mfg</td> </tr> <tr> <td>Calculators, pocket, electronic, mfg</td> <td>Closed circuit television equipment mfg</td> </tr> <tr> <td>Capacitors mfg</td> <td>Communications equipment n.e.c. mfg</td> </tr> <tr> <td>Card punching machines mfg (computer peripherals)</td> <td>Computers or data processors, electronic, mfg</td> </tr> <tr> <td>Card sorting machines mfg (computer peripherals)</td> <td>Condensers, radio, mfg</td> </tr> <tr> <td></td> <td>Control equipment, electronic, mfg</td> </tr> </tbody> </table>	Alarm systems, electric or electronic, mfg	Cathode ray tubes mfg	Amplitude modulation monitors mfg	Central processing units, computer, mfg	Burglar or fire alarm apparatus mfg	Central storage units, computer, mfg	Business machines, electronic, mfg	Channel tuners, television, mfg	Calculating machines, electronic, mfg	Citizens band radios mfg	Calculators, pocket, electronic, mfg	Closed circuit television equipment mfg	Capacitors mfg	Communications equipment n.e.c. mfg	Card punching machines mfg (computer peripherals)	Computers or data processors, electronic, mfg	Card sorting machines mfg (computer peripherals)	Condensers, radio, mfg		Control equipment, electronic, mfg				
Alarm systems, electric or electronic, mfg	Cathode ray tubes mfg																								
Amplitude modulation monitors mfg	Central processing units, computer, mfg																								
Burglar or fire alarm apparatus mfg	Central storage units, computer, mfg																								
Business machines, electronic, mfg	Channel tuners, television, mfg																								
Calculating machines, electronic, mfg	Citizens band radios mfg																								
Calculators, pocket, electronic, mfg	Closed circuit television equipment mfg																								
Capacitors mfg	Communications equipment n.e.c. mfg																								
Card punching machines mfg (computer peripherals)	Computers or data processors, electronic, mfg																								
Card sorting machines mfg (computer peripherals)	Condensers, radio, mfg																								
	Control equipment, electronic, mfg																								

SCHEDULE 4 - *continued*

Group Class	Title And Description
Data modem equipment mfg	Radio transceivers mfg
Diodes mfg	Radio transmitters mfg
Frequency modulation monitors mfg	Rectifiers mfg (incl. rectifying assemblies)
High frequency receiving or transmitting equipment n.e.c. mfg	Relays or relay sets mfg (for radio, telegraph or telephone)
Integrated circuits mfg	Resistors mfg
Intercom equipment mfg	Semi-conductors mfg
Line printers mfg (computer peripherals)	Switchboards, telephone or telegraph, mfg
Loudspeaker parts mfg	Telecommunications equipment n.e.c. mfg
Magnetic tapes mfg (except pre-recorded)	Telegraph equipment mfg
Measuring or testing equipment, electronic, mfg	Telephone equipment mfg
Microphone parts mfg	Teleprinter equipment mfg
Navigational aids, electronic, mfg (except echo-sounders)	Television cameras mfg
Office machines, electronic, mfg	Television screens or picture tubes mfg
Oscillographs mfg	Television studio equipment n.e.c. mfg
Oscilloscopes mfg	Television transmitters mfg
Photoelectric relays or counters mfg	Transistors mfg
Piezo-electric crystals mfg	Tubes, radio, mfg
Power packs mfg	Two-way radio equipment mfg
Printed circuit boards mfg	Valve or tube testers, radio, mfg
Radar equipment mfg	Video tapes mfg (except pre-recorded)
Radio broadcast studio equipment n.e.c. mfg	Visual display units mfg (computer peripherals)
Radio receivers, telegraphic or telephonic, mfg	Wire recorders mfg
Radio remote control equipment mfg	Wireless communication equipment n.e.c. mfg
	X-ray equipment mfg
	X-ray tubes mfg

C3353L Refrigerators, Household Appliances and Lawn Mowers Mfg

This class consists of workplaces predominantly engaged in manufacturing refrigerators (including commercial refrigeration equipment), household appliances, room air conditioners or lawn mowers.

Exclusions/References: Workplaces predominantly engaged: (a) in manufacturing water heater systems are included in Class C3354R; (b) in manufacturing commercial or industrial space heating or air conditioning equipment are included in Class C3366X; (c) in manufacturing commercial or industrial food processing machinery are included in Class C3368C; (d) in undertaking plumbing work arising from the installation of appliances are included in Class E4252V; (e) in undertaking electrical work arising from the installation of appliances are included in Class E4253W; (f) in installing household, industrial or commercial heating, refrigeration or air conditioning equipment are included in Class E4261W; and (g) in installing domestic electric appliances not requiring electrical work, or in repairing electrical appliances are included in Class F4857K.

Sch. 4 WorkCover Insurance Premiums Order (No. 18) 2010/2011

SCHEDULE 4 - continued

Group Class	Title And Description
	Predominant Activities
Blankets, electric, mfg	Irons, household, electric, mfg
Can openers mfg (power operated)	Kerosene heaters mfg
Carpet sweepers, electric, mfg	Kettles or jugs, electric, mfg
Clothes driers, household, mfg	Knives, household, electric, mfg
Coffee making machines, electric, mfg	Lawn mowers mfg
Cold store refrigeration plant mfg or installation	Milk coolers mfg
Compressors, refrigeration or airconditioning, mfg (including parts)	Oil heaters, household, mfg
Coolroom refrigeration plant mfg or installation	Ovens, household, mfg
Coolroom mfg or installation	Percolators, household, electric, mfg
Deep fryers, household, mfg	Polishing machines, household, mfg
Dish washing machines, household, mfg	Portable stoves mfg
Espresso coffee making machines mfg	Refrigerated shop or display counters mfg
Fans, household, electric, mfg	Refrigeration equipment, commercial, mfg
Floor polishers, household, electric, mfg	Refrigerators mfg
Food mixers, household, electric, mfg	Room air conditioners mfg
Freezers mfg	Scissors, electric, mfg
Frying pans, electric, mfg	Sewing machines, household, mfg
Garden power tools, hand held, n.e.c. mfg	Shavers, electric, mfg
Gas heating appliances, household, mfg	Space heaters, household, mfg
Gas stoves, household, mfg	Spin driers, household, mfg
Hair curlers, electric, mfg	Sprinklers, garden, mfg (domestic type)
Hair driers, household, mfg	Stoves, household, mfg
Heaters, household, mfg (except water heaters)	Toasters, household, electric, mfg
Heating pads, electric, mfg	Toothbrushes, electric, mfg
Household appliances mfg	Vacuum cleaners, household, mfg
Ice making machines mfg	Vending machines, refrigerated, mfg
	Wash boilers mfg
	Washing machines, household, mfg
	Water coolers mfg
	Water treatment equipment, household, mfg

C3354R Water Heating Systems Mfg

This class consists of workplaces predominantly engaged in manufacturing industrial, commercial or household water heating systems, bath heaters, sink heaters or urns.

Exclusions/References: Workplaces predominantly engaged: (a) in installing hot water systems are included in Class E4252V; and (b) in undertaking electrical work arising from the installation of hot water systems are included in Class E4253W.

Predominant Activities

Bath heaters mfg	Solar water heating systems mfg
Cafe boilers mfg	Swimming pool heating equipment mfg
Hot water systems, industrial, commercial or household, mfg	Urns, hot water, mfg
Sink heaters mfg	Water heaters, industrial, commercial or household, n.e.c. mfg

SCHEDULE 4 - *continued*

Group Class	Title And Description												
C3355T	<p>Electric and Telephone Cable and Wire Mfg</p> <p>This class consists of workplaces predominantly engaged in manufacturing electric or telephone cable, wire or strip, including stranded, braided or insulated non-ferrous wire, cable or strip.</p> <p>Exclusions/References: Workplaces predominantly engaged in laying or installing electric or telephone cable or wire are included in either Class E4135J or E4136K as appropriate.</p> <p style="text-align: center;">Predominant Activities</p> <table style="width: 100%; border: none;"> <tr> <td style="width: 50%;">Braided non-ferrous cable, wire or strip mfg</td> <td style="width: 50%;">Stranded conductors mfg</td> </tr> <tr> <td>Co-axial cable mfg</td> <td>Stranded non-ferrous cable, wire or strip mfg</td> </tr> <tr> <td>Fuse wire mfg</td> <td>Telecommunications cable mfg</td> </tr> <tr> <td>Insulated non-ferrous cable, wire or strip mfg</td> <td>Telephone wire or cable mfg</td> </tr> <tr> <td>Magnet winding wire mfg</td> <td>Wire or cable, electric, mfg</td> </tr> <tr> <td>Optical fibre cables mfg (made up of individually sheathed fibres)</td> <td></td> </tr> </table>	Braided non-ferrous cable, wire or strip mfg	Stranded conductors mfg	Co-axial cable mfg	Stranded non-ferrous cable, wire or strip mfg	Fuse wire mfg	Telecommunications cable mfg	Insulated non-ferrous cable, wire or strip mfg	Telephone wire or cable mfg	Magnet winding wire mfg	Wire or cable, electric, mfg	Optical fibre cables mfg (made up of individually sheathed fibres)	
Braided non-ferrous cable, wire or strip mfg	Stranded conductors mfg												
Co-axial cable mfg	Stranded non-ferrous cable, wire or strip mfg												
Fuse wire mfg	Telecommunications cable mfg												
Insulated non-ferrous cable, wire or strip mfg	Telephone wire or cable mfg												
Magnet winding wire mfg	Wire or cable, electric, mfg												
Optical fibre cables mfg (made up of individually sheathed fibres)													
C3356V	<p>Batteries Mfg</p> <p>This class consists of workplaces predominantly engaged in manufacturing electric wet or dry cell storage batteries. This class also includes the rebuilding or reconditioning of motor vehicle batteries.</p> <p style="text-align: center;">Predominant Activities</p> <table style="width: 100%; border: none;"> <tr> <td style="width: 50%;">Accumulators mfg</td> <td style="width: 50%;">Motor vehicle batteries rebuilding or reconditioning</td> </tr> <tr> <td>Dry cell batteries mfg</td> <td>Torch batteries mfg</td> </tr> <tr> <td>Electric batteries mfg</td> <td>Wet cell batteries mfg</td> </tr> <tr> <td>Motor vehicle batteries mfg</td> <td></td> </tr> </table>	Accumulators mfg	Motor vehicle batteries rebuilding or reconditioning	Dry cell batteries mfg	Torch batteries mfg	Electric batteries mfg	Wet cell batteries mfg	Motor vehicle batteries mfg					
Accumulators mfg	Motor vehicle batteries rebuilding or reconditioning												
Dry cell batteries mfg	Torch batteries mfg												
Electric batteries mfg	Wet cell batteries mfg												
Motor vehicle batteries mfg													
C3357W	<p>Electrical Machinery, Equipment, Supplies, Components and Accessories n.e.c. Mfg (Including Powder, Paste and Crystal Soldering and Welding Flux)</p> <p>This class consists of workplaces predominantly engaged in manufacturing electric motors, generators, light bulbs, tubes or fittings, electricity transmission or distribution equipment, switchgear, transformers or other electrical machinery, equipment, supplies or components n.e.c. This class also includes workplaces predominantly engaged in manufacturing powder, paste or crystal soldering or welding flux.</p> <p>Exclusions/References: Workplaces predominantly engaged: (a) in manufacturing liquid soldering or welding flux are included in Class C2957J; (b) in manufacturing motor vehicle or tractor electrical parts (except batteries) are included in Class C3233V; (c) in manufacturing electric wet or dry cell storage batteries are included in Class C3356V; and (d) in the installation (on-site assembly) of heavy electrical machinery are included in either Class E4135J or E4136K as appropriate.</p>												

Sch. 4 WorkCover Insurance Premiums Order (No. 18) 2010/2011

SCHEDULE 4 - continued

Group Class	Title And Description
	Predominant Activities
Ammeters mfg	Incandescent lamps, electric, mfg
Arc welding equipment mfg	Lamps or lamp parts, electric, mfg
Armatures mfg	Lamps, infra-red or ultra-violet, mfg
Battery chargers mfg	Lampshades mfg (except glass)
Bells, electric, mfg	Lampstands mfg
Brushes, carbon, mfg	Light fittings, electric, assembly (from purchased components)
Bulbs or tubes, electric light, mfg	Lightning arresters mfg
Commutators, electrical, mfg	Magnetos n.e.c. mfg
Condensers, electric, mfg (except radio)	Magnets mfg
Control equipment, electrical, mfg	Measuring or testing instruments, electricity, mfg
Distribution boxes or boards, electricity, mfg	Ovens, industrial electric, n.e.c. mfg
Dynamos n.e.c. mfg	Parking meters mfg
Electric motors, industrial, repair	Photographic lightbulbs mfg
Electric motors n.e.c. mfg	Potentiometers mfg
Electric motors rewinding	Process control equipment, electrical, mfg
Electric plugs mfg (except spark plugs)	Relays or relay sets mfg (except for radio, telegraph or telephone)
Electric sockets mfg	Resistance boxes or standards n.e.c. mfg
Electrical equipment n.e.c. mfg	Rheostats mfg
Electrical instruments n.e.c. mfg	Searchlights mfg
Electrical machinery n.e.c. mfg	Signalling equipment, electrical, n.e.c. mfg
Electrical supplies or components n.e.c. mfg	Soldering irons, electrical, mfg
Electricity distribution equipment n.e.c. mfg	Spot-welding equipment mfg
Electricity meters mfg	Spotlights n.e.c. mfg
Electricity wiring devices mfg	Starters or controllers, electrical, n.e.c. mfg
Electrodes mfg	Switchgear, electrical, n.e.c. mfg
Elements, electrical, mfg	Time switches, electrical, mfg
Filament lamps, electric, mfg	Traffic signals, electrical, mfg
Fittings, electric light, n.e.c. mfg	Transformers, chokes or ballasts, electrical power frequency, mfg
Flashlight bulbs mfg	Transformers mfg
Fluorescent light tubes mfg	Transmission equipment, electricity, mfg
Flux, soldering or welding, mfg (powder, paste or crystal)	Voltmeters mfg
Furnaces, electric, mfg (except spaceheaters)	Wattmeters mfg
Fuses or cutouts mfg	Welding electrodes mfg
Galvanometers mfg	Welding equipment, electrical, mfg
Generators n.e.c. mfg	Welding rods mfg
Hair driers, electric, mfg (except household)	

SCHEDULE 4 - *continued*

Group Class	Title And Description																																														
336	INDUSTRIAL MACHINERY AND EQUIPMENT																																														
C3361L	<p data-bbox="446 515 1362 582">Agricultural Machinery or Equipment, or Tractors (Excluding Crawler Tractors), for Agricultural Use Mfg</p> <p data-bbox="446 582 1362 683">This class consists of workplaces predominantly engaged in manufacturing agricultural machinery or equipment, or tractors for agricultural purposes (except crawler tractors).</p> <p data-bbox="446 683 1362 817">Exclusions/References: Workplaces predominantly engaged: (a) in manufacturing agricultural type trailers are included in Class C3232T; (b) in manufacturing crawler tractors are included in Class C3362R; and (c) in repairing agricultural machinery or equipment, including tractors, are included in Class F4863F.</p> <p data-bbox="782 817 1021 851" style="text-align: center;">Predominant Activities</p> <table data-bbox="446 851 1362 1523"> <tr><td>Agricultural implements mfg (except garden tools)</td><td>Ploughshares mfg</td></tr> <tr><td>Agricultural machinery or equipment mfg</td><td>Potato diggers mfg</td></tr> <tr><td>Bale or bag loaders, agricultural, mfg</td><td>Potato planters mfg</td></tr> <tr><td>Balers mfg</td><td>Power-spray dips mfg (for sheep or cattle)</td></tr> <tr><td>Cane cutting machinery mfg</td><td>Rotary hoes mfg</td></tr> <tr><td>Chaffcutters mfg</td><td>Scoops, mechanical, mfg (for agricultural purposes)</td></tr> <tr><td>Combines mfg</td><td>Seed graders mfg</td></tr> <tr><td>Cultivators mfg</td><td>Seeders mfg</td></tr> <tr><td>Farm machinery mfg</td><td>Shearing machines, sheep, mfg</td></tr> <tr><td>Feed mixers mfg</td><td>Spray carts mfg</td></tr> <tr><td>Feedmills mfg (for farms)</td><td>Spray irrigation systems mfg</td></tr> <tr><td>Fertiliser spreaders mfg</td><td>Spraying equipment, agricultural, mfg</td></tr> <tr><td>Fruit graders mfg</td><td>Sprinklers, agricultural, mfg</td></tr> <tr><td>Harrows mfg</td><td>Strippers mfg</td></tr> <tr><td>Harvesters mfg</td><td>Threshing machines mfg</td></tr> <tr><td>Haymaking machines mfg</td><td>Tractor cabins mfg (for agricultural tractors, except crawler tractors)</td></tr> <tr><td>Headers mfg</td><td>Tractors, agricultural, mfg (except crawler tractors)</td></tr> <tr><td>Incubators, poultry, mfg</td><td>Vegetable graders mfg</td></tr> <tr><td>Irrigation equipment mfg (except domestic type sprinklers)</td><td>Weeding machines mfg</td></tr> <tr><td>Knapsack sprayer mfg</td><td>Windmills mfg</td></tr> <tr><td>Maize huskers, shellers or baggers mfg</td><td>Wool presses mfg</td></tr> <tr><td>Milking machines mfg</td><td></td></tr> <tr><td>Ploughs mfg</td><td></td></tr> </table>	Agricultural implements mfg (except garden tools)	Ploughshares mfg	Agricultural machinery or equipment mfg	Potato diggers mfg	Bale or bag loaders, agricultural, mfg	Potato planters mfg	Balers mfg	Power-spray dips mfg (for sheep or cattle)	Cane cutting machinery mfg	Rotary hoes mfg	Chaffcutters mfg	Scoops, mechanical, mfg (for agricultural purposes)	Combines mfg	Seed graders mfg	Cultivators mfg	Seeders mfg	Farm machinery mfg	Shearing machines, sheep, mfg	Feed mixers mfg	Spray carts mfg	Feedmills mfg (for farms)	Spray irrigation systems mfg	Fertiliser spreaders mfg	Spraying equipment, agricultural, mfg	Fruit graders mfg	Sprinklers, agricultural, mfg	Harrows mfg	Strippers mfg	Harvesters mfg	Threshing machines mfg	Haymaking machines mfg	Tractor cabins mfg (for agricultural tractors, except crawler tractors)	Headers mfg	Tractors, agricultural, mfg (except crawler tractors)	Incubators, poultry, mfg	Vegetable graders mfg	Irrigation equipment mfg (except domestic type sprinklers)	Weeding machines mfg	Knapsack sprayer mfg	Windmills mfg	Maize huskers, shellers or baggers mfg	Wool presses mfg	Milking machines mfg		Ploughs mfg	
Agricultural implements mfg (except garden tools)	Ploughshares mfg																																														
Agricultural machinery or equipment mfg	Potato diggers mfg																																														
Bale or bag loaders, agricultural, mfg	Potato planters mfg																																														
Balers mfg	Power-spray dips mfg (for sheep or cattle)																																														
Cane cutting machinery mfg	Rotary hoes mfg																																														
Chaffcutters mfg	Scoops, mechanical, mfg (for agricultural purposes)																																														
Combines mfg	Seed graders mfg																																														
Cultivators mfg	Seeders mfg																																														
Farm machinery mfg	Shearing machines, sheep, mfg																																														
Feed mixers mfg	Spray carts mfg																																														
Feedmills mfg (for farms)	Spray irrigation systems mfg																																														
Fertiliser spreaders mfg	Spraying equipment, agricultural, mfg																																														
Fruit graders mfg	Sprinklers, agricultural, mfg																																														
Harrows mfg	Strippers mfg																																														
Harvesters mfg	Threshing machines mfg																																														
Haymaking machines mfg	Tractor cabins mfg (for agricultural tractors, except crawler tractors)																																														
Headers mfg	Tractors, agricultural, mfg (except crawler tractors)																																														
Incubators, poultry, mfg	Vegetable graders mfg																																														
Irrigation equipment mfg (except domestic type sprinklers)	Weeding machines mfg																																														
Knapsack sprayer mfg	Windmills mfg																																														
Maize huskers, shellers or baggers mfg	Wool presses mfg																																														
Milking machines mfg																																															
Ploughs mfg																																															
C3362R	<p data-bbox="446 1545 1362 1612">Construction or Earthmoving Machinery, Equipment or Attachments Mfg (Including Wheeled and Crawler Tractors)</p> <p data-bbox="446 1612 1362 1713">This class consists of workplaces predominantly engaged in manufacturing construction or earthmoving machinery, equipment or attachments, or wheeled tractors for construction or earthmoving purposes, or crawler tractors.</p> <p data-bbox="446 1713 1362 1803">Exclusions/References: Workplaces predominantly engaged in repairing construction or earthmoving machinery or equipment including tractors are included in Class F4863F.</p> <p data-bbox="782 1803 1021 1836" style="text-align: center;">Predominant Activities</p> <table data-bbox="446 1836 1362 1973"> <tr><td>Back hoes mfg</td><td>Chassis, off-highway truck, mfg</td></tr> <tr><td>Bitumen mixers or spreaders mfg</td><td>Concrete mixers mfg</td></tr> <tr><td>Bodies mfg (for transit concrete mixers, truck type)</td><td>Concrete spreaders or surfacers mfg</td></tr> <tr><td></td><td>Crawler tractors mfg</td></tr> </table>	Back hoes mfg	Chassis, off-highway truck, mfg	Bitumen mixers or spreaders mfg	Concrete mixers mfg	Bodies mfg (for transit concrete mixers, truck type)	Concrete spreaders or surfacers mfg		Crawler tractors mfg																																						
Back hoes mfg	Chassis, off-highway truck, mfg																																														
Bitumen mixers or spreaders mfg	Concrete mixers mfg																																														
Bodies mfg (for transit concrete mixers, truck type)	Concrete spreaders or surfacers mfg																																														
	Crawler tractors mfg																																														

Sch. 4 WorkCover Insurance Premiums Order (No. 18) 2010/2011

SCHEDULE 4 - continued

Group Class	Title And Description
	Dozer attachments mfg (for construction or earthmoving machinery)
	Dozers, angle dozers, bulldozers, etc., mfg
	Drag lines mfg
	Drilling rigs n.e.c. mfg
	Earthmoving machinery mfg
	Excavating machinery mfg
	Front-end loaders mfg
	Graders, road, mfg
	Jack hammers mfg
	Loader attachments mfg (for construction or earthmoving machinery)
	Off-highway trucks mfg
	Pneumatic drills mfg (for construction work)
	Post-hole diggers mfg
	Power shovels mfg
	Rippers or rooters mfg
	Rollers, road, mfg
	Scoops, mechanical, mfg (for construction or earthmoving purposes)
	Scrapers mfg (for construction or earthmoving purposes)
	Steamrollers mfg
	Tractor cabins mfg (for construction or earthmoving type tractors)
	Tractors mfg (for construction or earthmoving purposes)
	Trench diggers mfg
	Wheeled tractor mfg (for construction or earthmoving purposes)

C3363T Materials Handling Equipment Mfg

This class consists of workplaces predominantly engaged in manufacturing forklift trucks, cranes, winches, hoists or hoisting equipment, conveyors or conveying system or other materials handling equipment n.e.c. This class also includes workplaces predominantly engaged in manufacturing tractors used for moving goods in warehouses, railway stations, airports etc., or tractors n.e.c.

Exclusions/References: Workplaces predominantly engaged in the erection or installation (including on-site fabrication) of structural steel components for overhead cranes, conveyor systems or similar structures are included in Class E4251T.

Predominant Activities

Capstans mfg (except for lathes)	Jacking equipment mfg or repair
Conveyors or conveying systems mfg	Pneumatic conveyor systems mfg
Cranes mfg	Stacking machinery mfg
Derricks mfg	Store trucks, motorised, mfg
Forklift trucks mfg	Tractor cabins n.e.c. mfg
Hoists or hoisting equipment mfg (except clothes hoists)	Tractors n.e.c. mfg
	Winches mfg

C3364V Wood and Metal Working Machinery or Equipment Mfg

This class consists of workplaces predominantly engaged in manufacturing wood or metal working machinery or equipment, pneumatic or power operated wood or metal working handtools, or pneumatic or power operated hand tools n.e.c.

Exclusions/References: Workplaces predominantly engaged: (a) in manufacturing wood or metal working hand tools (except pneumatic or power operated) are included in Class C3161V; (b) in manufacturing electrical welding equipment are included in Class C3357W; and (c) in manufacturing dies, saw blades or machine tool accessories are included in Class C3367A.

SCHEDULE 4 - *continued*

Group Class	Title And Description
	Predominant Activities
Dovetailing machines mfg	Lapping machines mfg
Drilling machinery, woodworking or metal-working, mfg	Lathes, woodworking or metal-working, mfg
Drills, portable electric, mfg	Machine presses, metal-working, mfg
Drop hammers mfg	Metal moulding machinery mfg
Explosive powered tools mfg (except for construction work)	Metal working machinery n.e.c. mfg
Forging machinery mfg	Milling machines, metal-working, mfg
Foundry machinery mfg (except furnaces)	Pneumatic tools n.e.c. mfg
Gear-cutting machines mfg	Power saws, woodworking or metal-working, mfg
Grinding machines, woodworking or metal-working, mfg	Presses, woodworking or metal-working, mfg
Guillotines, woodworking or metal-working, mfg	Punching machines, metal-working mfg
Hacksaw machines mfg	Sanding machines, woodworking, mfg
Hand tools, pneumatic or power operated, n.e.c. mfg	Saw benches mfg
Hand tools, woodworking or metal-working, mfg (pneumatic or power operated)	Screwdrivers, power operated, mfg
Honing machines mfg	Veneer peeling machinery mfg
	Welding or cutting equipment, gas, mfg
	Wood moulding machinery mfg
	Wood pulverising machinery mfg
	Woodworking machinery n.e.c. mfg

C3365W Pumps and Compressors Mfg

This class consists of workplaces predominantly engaged in manufacturing air or gas compressors, pumps or pumping machinery (except refrigeration or air conditioning compressors or parts).

Exclusions/References: Workplaces predominantly engaged: (a) in manufacturing refrigeration or air conditioning compressors or parts are included in Class C3353L; and (b) in installing petrol bowsers are included in Class E4269R.

Predominant Activities

Air compressors mfg	Pumping machinery mfg
Air pumps mfg	Pumps mfg
Gas compressors mfg (except refrigeration or air conditioning compressors)	Pumps, reciprocating, rotary, centrifugal or mercury vapour, mfg
Petrol bowsers mfg	

C3366X Commercial Space Heating and Cooling Equipment or Parts Mfg

This class consists of workplaces predominantly engaged in manufacturing commercial or industrial space heating or air conditioning equipment (except room or motor vehicle air conditioners) or parts for such equipment (except duct work).

Exclusions/References: Workplaces predominantly engaged: (a) in manufacturing duct work for air conditioning or space heating equipment are included in Class C3153V; (b) in manufacturing motor vehicle air conditioners are included in Class C3233V; (c) in manufacturing room air conditioners or household space heaters are included in Class C3353L; and (d) in installing household, commercial or industrial space heating equipment or air conditioning equipment (including duct work) are included in Class E4261W.

Sch. 4 WorkCover Insurance Premiums Order (No. 18) 2010/2011

SCHEDULE 4 - continued

Group Class	Title And Description	
	Predominant Activities	
	Air conditioning equipment mfg (except room or motor vehicle air conditioners)	Odour control equipment mfg
	Air dehumidifying apparatus mfg	Space heating systems, commercial or industrial, mfg
	Commercial cooling equipment mfg	
C3367A	Dies, Saw Blades and Machine Tool Accessories or Attachments Mfg (Including Micrometers etc., Saw Sharpening and Reconditioning)	
	This class consists of workplaces predominantly engaged in manufacturing or repairing dies, die sets, saw blades, machine tool accessories or attachments, or measuring devices used in machine moulding or shaping of materials. This class also includes workplaces predominantly engaged in providing saw sharpening or reconditioning services.	
	Exclusions/References: Workplaces predominantly engaged: (a) in manufacturing hand tools (except power operated hand tools) are included in Class C3161V; and (b) in manufacturing power operated wood or metal working hand tools are included in Class C3364V.	
	Predominant Activities	
	Chucks, machine tool, mfg	Micrometers mfg
	Dies, forge, foundry or press, mfg	Moulds, for moulding and vulcanising rubber articles, mfg or repair
	Dies, metal-working, mfg (hand or machine tool)	Saw blades mfg
	Gauges, metal-working, mfg	Saw sharpening or reconditioning services
	Jigs, metal-working machine tool, mfg	Twist drills mfg
	Machine tool accessories n.e.c. mfg	Tyre matrixes mfg
	Machine tool attachments or parts n.e.c. mfg	Vernier callipers mfg
C3368C	Food Processing Machinery Mfg	
	This class consists of workplaces predominantly engaged in manufacturing commercial or industrial machinery used in the manufacture of food products.	
	Exclusions/References: Workplaces predominantly engaged in manufacturing household food processing equipment or appliances or commercial, industrial or household refrigeration equipment are included in Class C3353L.	
	Predominant Activities	
	Agitating machinery mfg (food processing)	Cartoning machinery, food or drink, mfg
	Apple coring machines mfg	Cheese making machinery mfg
	Bacon cutting or slicing machines mfg	Confectionery making machinery mfg
	Bakery machinery mfg	Cooking equipment mfg (except household)
	Biscuit making machinery mfg	Crushing machinery mfg (food processing)
	Bottling machines, food or drink, mfg	Distilling equipment, beverage, mfg
	Butchery machinery mfg	Filters mfg (food processing machinery)
	Butter making machinery mfg	Flour milling machinery mfg
	Can making or sealing machinery mfg (food or drink processing)	Food packing machinery mfg
	Can or bottle washing machinery mfg (food processing)	Food processing or canning machinery mfg
	Canning machinery, food or drink, mfg	Grinding machines, food, mfg
		Homogenisers mfg (food processing)
		Juice extractors, fruit or vegetable, mfg (except household)

SCHEDULE 4 - *continued*

Group Class	Title And Description
Milk clarifiers mfg	Presses mfg (food processing)
Milk processing machinery mfg	Pulpers, egg, fruit or vegetable, mfg
Mixing machines or plant mfg (food processing)	Sausage making machinery mfg
Moulding machines, food, mfg	Saw, power, mfg (food processing)
Ovens, industrial, electric, mfg or installation (food processing)	Slicing machinery, food, mfg
Pasteurisers mfg (food processing)	Straining machinery, food, mfg
Power mincers mfg (food processing)	Sugar processing machinery mfg
	Toasters, commercial, electric, mfg
	Wrapping machines, food, mfg
C3369F	Industrial Machinery and Equipment n.e.c. Mfg (Including Installation of Lifts and Escalators, Mfg, Repairing and Reconditioning Marine Inboard Diesel Engines Less than 37 Kw Brake Power and Marine Outboard Motor Mfg)
	This class consists of workplaces predominantly engaged in manufacturing office, business or other industrial machinery or equipment (including ball or roller bearings) n.e.c. This class also includes workplaces predominantly engaged in installing escalators or lifts, in manufacturing, repairing or reconditioning marine inboard engines (except inboard diesel engines of 37Kw brake power and over), or in manufacturing marine outboard motors.
	Exclusions/References: Workplaces predominantly engaged: (a) in manufacturing, repairing or reconditioning marine diesel inboard engines of 37Kw brake power and over are included in Class C3241V; (b) in manufacturing electronic computers or electronic office or business machines are included in Class C3352K; (c) in manufacturing household appliances are included in Class C3353L; and (d) in repairing or reconditioning marine outboard motors are included in Class F4867R.
	Predominant Activities
Accounting machines mfg (except electronic)	Can or bottle washing machinery n.e.c. mfg
Acetylene gas generating machines mfg	Canning machinery n.e.c. mfg
Adding machines mfg (except electronic)	Carding machinery mfg
Addressing machines mfg	Carnival or fairground equipment, mechanical, mfg
Agitating machinery n.e.c. mfg	Carton making machines mfg
Air filters mfg	Cartoning machines n.e.c. mfg
Amusement machines mfg (incl. video)	Cash registers mfg (except electronic)
Ball bearing mfg	Cement making machinery mfg
Bearings mfg	Chain saws mfg
Beer dispensing equipment mfg	Chemical processing machinery mfg
Bleaching machines mfg	Cloth cutting machines mfg
Blowers or exhausters, industrial, mfg	Coal cutters or loaders mfg
Boiler firing units mfg	Coin counters mfg
Book presses mfg	Compression-ignition engines n.e.c. mfg
Bookbinding machines mfg	Comptometers mfg
Bottling machines n.e.c. mfg	Computing machines mfg (except electronic)
Brick making machinery mfg	Crushing machinery n.e.c. mfg
Burner units, industrial, gas or oil, mfg	Crystallisers, chemical plant, mfg
Business machines mfg (except electronic)	Dating devices mfg
Can making or sealing machinery n.e.c. mfg	Diesel engines n.e.c. mfg

Sch. 4 WorkCover Insurance Premiums Order (No. 18) 2010/2011

SCHEDULE 4 - continued

Group Class	Title And Description
Distilling equipment, chemical mfg	Mimeographing machines mfg
Drilling machinery mfg	Mining machinery mfg (except earthmoving)
Dry cleaning machinery mfg	Mining roof bolts mfg
Drying equipment, chemical, plant, mfg	Mixing machines or plant n.e.c. mfg
Duplicating machines mfg (except photocopiers)	Motors, internal combustion, n.e.c. mfg
Dust and fume collecting equipment, industrial, mfg	Moulding machines, n.e.c. mfg
Dyeing machines mfg	Numbering machines mfg
Elevator installation	Office machines mfg (except electronic)
Elevators or elevator parts mfg	Oil burners, industrial, mfg
Embossing machines mfg	Oil filters mfg
Engines, internal combustion, n.e.c. mfg	Ore crushing machinery mfg
Enveloping machines mfg	Ore dressing machinery mfg
Escalators installation	Outboard motors mfg
Escalators or escalator parts mfg	Ovens, industrial, mfg (except electric)
Evaporators, chemical plant, mfg	Packing or bottling machinery or equipment n.e.c. mfg
Fans, industrial, mfg	Paint making machinery mfg
Filters, air, n.e.c. mfg	Paint strippers mfg
Filters n.e.c. mfg	Paper making machinery or equipment mfg
Floor polishing or scrubbing machines mfg (except household)	Paperworking machinery mfg
Food waste disposal units mfg	Pebble mills mfg
Furnace burner units mfg	Perforating machines mfg
Furnaces, industrial, mfg (except electric furnaces or space heaters)	Petrol engines n.e.c. mfg
Gas burners, industrial, mfg	Plain bearings mfg
Gas engines mfg (except agricultural or motor vehicle)	Poker machines or parts mfg
Gas generators mfg	Polishing machines mfg (except household)
Gas purifiers, retorts or washers mfg	Pottery machinery mfg
Generators, gas, mfg	Power mincers n.e.c. mfg
Grinding machines n.e.c. mfg	Presses, mechanical, manual or hydraulic, n.e.c. mfg
Guillotines mfg (except woodworking or metalworking)	Pressure gauges mfg
Gummed tape moisteners mfg	Printing machinery or equipment mfg
Hairdressers equipment n.e.c. mfg	Pulleys, metal, mfg
Hosiery making machines mfg	Regulators, steam, mfg
Hydraulic power units mfg	Repair, reconditioning, service or maintenance of marine inboard engines (except diesel inboard engines 37Kw brake power and over)
Industrial machinery or equipment n.e.c. mfg	Roller bearings mfg
Ironing or pressing machinery, laundry, mfg (except household)	Rubber making or working machinery mfg
Knitting machines mfg	Saws, power, n.e.c. mfg
Laundry machinery mfg (except household)	Scales or balances mfg
Letter folding machines mfg	Seed cleaning machinery mfg (incl. parts)
Lithographic platemaking equipment mfg	Sewing machines, industrial, mfg
Looms mfg	Shoemaking machinery mfg
Lubricating machinery mfg (except hand operated and hand powered)	Sintered bearings mfg
Mechanical stokers mfg	Slicing machinery n.e.c. mfg
Mechanical sweepers mfg (except household)	Spinning machines mfg
	Sporting machinery n.e.c. mfg
	Spraying machinery mfg (except agricultural)

SCHEDULE 4 - *continued*

Group Class	Title And Description
Staplers mfg	Vacuum cleaners, commercial, mfg
Stationary internal combustion engines n.e.c. mfg	Vending machines mfg (except refrigerated)
Steam hammers mfg	Video amusement devices mfg
Steam traps mfg	Vulcanising machinery mfg
Stereo or electrotyping equipment mfg	Water treatment equipment mfg (except household)
Straining machinery n.e.c. mfg	Weighbridges, installation, repair or maintenance
Tanning machinery mfg	Weighing machinery mfg
Tape dispensers, metal, mfg	Wheel alignment equipment, motor vehicle, mfg
Taxi meters mfg	Wire tying machinery mfg
Television games mfg	Wire working machinery mfg
Textile working machinery mfg	Wrapping machines n.e.c. mfg
Tile making machinery mfg	
Typewriters or typewriter attachments mfg	
Tyre retreading or repairing machinery mfg	

C3370R General Engineering with Activities in Three or More Classes in Subdivisions 31, 32, 33 and Less than 20 Employees

This class only consists of single workplace businesses with activities relating to three or more engineering classes and which employ less than 20 employees.

Predominant Activities

General engineering

Sch. 4 *WorkCover Insurance Premiums Order (No. 18) 2010/2011*SCHEDULE 4 - *continued***DIVISION C** : **MANUFACTURING****SUBDIVISION 34** : **MISCELLANEOUS MANUFACTURING**

Group Class	Title And Description																										
345	LEATHER AND LEATHER PRODUCTS																										
C3451T	<p>Leather, Animal Skins or Furs Tanning, Currying, Dressing, Finishing, Dyeing, Embossing or Japanning</p> <p>This class consists of workplaces predominantly engaged in tanning, currying, dressing, finishing, dyeing, embossing or japanning leather, animal skins or furs.</p> <p>Exclusions/References: Workplaces predominantly engaged: (a) in manufacturing fur or leather clothing are included in Class C2450W; and (b) in manufacturing leather or substitute leather products n.e.c. are included in Class C3452V.</p> <p style="text-align: center;">Predominant Activities</p> <table style="width: 100%; border: none;"> <tr> <td style="width: 50%;">Bag leather mfg</td> <td style="width: 50%;">Leather mfg</td> </tr> <tr> <td>Belt leather mfg</td> <td>Leather tanning, currying, dressing,</td> </tr> <tr> <td>Bookbinders leather mfg</td> <td style="padding-left: 20px;">finishing or dyeing</td> </tr> <tr> <td>Case leather mfg</td> <td>Patent leather mfg</td> </tr> <tr> <td>Chamois leather mfg</td> <td>Skins pickling, tanning, currying, dressing,</td> </tr> <tr> <td>Composition leather mfg</td> <td style="padding-left: 20px;">finishing or dyeing</td> </tr> <tr> <td>Furs dressing or dyeing</td> <td>Sole leather mfg</td> </tr> <tr> <td>Glove leather mfg</td> <td>Suede leather mfg</td> </tr> <tr> <td>Harness leather mfg</td> <td>Upholstery leather mfg</td> </tr> <tr> <td>Hides pickling, wet blueing, tanning,</td> <td>Welting leather mfg</td> </tr> <tr> <td style="padding-left: 20px;">currying, dressing, finishing or dyeing</td> <td></td> </tr> </table>	Bag leather mfg	Leather mfg	Belt leather mfg	Leather tanning, currying, dressing,	Bookbinders leather mfg	finishing or dyeing	Case leather mfg	Patent leather mfg	Chamois leather mfg	Skins pickling, tanning, currying, dressing,	Composition leather mfg	finishing or dyeing	Furs dressing or dyeing	Sole leather mfg	Glove leather mfg	Suede leather mfg	Harness leather mfg	Upholstery leather mfg	Hides pickling, wet blueing, tanning,	Welting leather mfg	currying, dressing, finishing or dyeing					
Bag leather mfg	Leather mfg																										
Belt leather mfg	Leather tanning, currying, dressing,																										
Bookbinders leather mfg	finishing or dyeing																										
Case leather mfg	Patent leather mfg																										
Chamois leather mfg	Skins pickling, tanning, currying, dressing,																										
Composition leather mfg	finishing or dyeing																										
Furs dressing or dyeing	Sole leather mfg																										
Glove leather mfg	Suede leather mfg																										
Harness leather mfg	Upholstery leather mfg																										
Hides pickling, wet blueing, tanning,	Welting leather mfg																										
currying, dressing, finishing or dyeing																											
C3452V	<p>Leather and Leather Substitute Goods n.e.c. Mfg (Excluding Footwear and Clothing)</p> <p>This class consists of workplaces predominantly engaged in manufacturing products of leather or leather substitutes such as machine belting, packing, saddlery, harness, bags, cases, handbags or wallets (except footwear or leather clothing).</p> <p>Exclusions/References: Workplaces predominantly engaged: (a) in manufacturing fur or leather clothing are included in Class C2450W; and (b) in manufacturing footwear are included in Class C2460A.</p> <p style="text-align: center;">Predominant Activities</p> <table style="width: 100%; border: none;"> <tr> <td style="width: 50%;">Airways bags mfg</td> <td style="width: 50%;">Collars, dog, mfg</td> </tr> <tr> <td>Art leather work mfg</td> <td>Gadget bags mfg</td> </tr> <tr> <td>Attache cases mfg</td> <td>Golf bags mfg</td> </tr> <tr> <td>Bags, leather or leather substitute, mfg</td> <td>Handbags, ladies, mfg (incl. metal mesh</td> </tr> <tr> <td>Belts, leather or leather substitute, mfg (for</td> <td style="padding-left: 20px;">handbags)</td> </tr> <tr> <td style="padding-left: 20px;">clothing)</td> <td>Handles, leather or leather substitute, mfg</td> </tr> <tr> <td>Billfolds mfg</td> <td>Harness mfg</td> </tr> <tr> <td>Braces, clothing, mfg</td> <td>Kitbags mfg</td> </tr> <tr> <td>Brief cases, leather or leather substitute,</td> <td>Leashes, leather or leather substitute, mfg</td> </tr> <tr> <td style="padding-left: 20px;">mfg</td> <td>Leather or leather substitute goods n.e.c.</td> </tr> <tr> <td>Camera cases mfg</td> <td style="padding-left: 20px;">mfg</td> </tr> <tr> <td>Canvas bags mfg (except water bags)</td> <td>Leather packing, industrial, mfg</td> </tr> <tr> <td>Card cases, leather, mfg</td> <td>Leggings, leather, mfg</td> </tr> </table>	Airways bags mfg	Collars, dog, mfg	Art leather work mfg	Gadget bags mfg	Attache cases mfg	Golf bags mfg	Bags, leather or leather substitute, mfg	Handbags, ladies, mfg (incl. metal mesh	Belts, leather or leather substitute, mfg (for	handbags)	clothing)	Handles, leather or leather substitute, mfg	Billfolds mfg	Harness mfg	Braces, clothing, mfg	Kitbags mfg	Brief cases, leather or leather substitute,	Leashes, leather or leather substitute, mfg	mfg	Leather or leather substitute goods n.e.c.	Camera cases mfg	mfg	Canvas bags mfg (except water bags)	Leather packing, industrial, mfg	Card cases, leather, mfg	Leggings, leather, mfg
Airways bags mfg	Collars, dog, mfg																										
Art leather work mfg	Gadget bags mfg																										
Attache cases mfg	Golf bags mfg																										
Bags, leather or leather substitute, mfg	Handbags, ladies, mfg (incl. metal mesh																										
Belts, leather or leather substitute, mfg (for	handbags)																										
clothing)	Handles, leather or leather substitute, mfg																										
Billfolds mfg	Harness mfg																										
Braces, clothing, mfg	Kitbags mfg																										
Brief cases, leather or leather substitute,	Leashes, leather or leather substitute, mfg																										
mfg	Leather or leather substitute goods n.e.c.																										
Camera cases mfg	mfg																										
Canvas bags mfg (except water bags)	Leather packing, industrial, mfg																										
Card cases, leather, mfg	Leggings, leather, mfg																										

SCHEDULE 4 - *continued*

Group Class	Title And Description
Machine belting, leather or leather substitute, mfg	Shopping bags mfg (except string or paper)
Mail bags mfg	Sporting bags mfg
Novelties, leather or leather substitute, mfg	Suitcases mfg
Portmanteaus mfg	Toys, leather, mfg
Purses mfg (incl. metal mesh purses)	Travelling bags mfg
Razor strops mfg	Wallets mfg (incl. metal mesh wallets)
Saddles mfg	Washers, leather, mfg
Safety belts, leather, mfg	Watch straps, leather or leather substitute, mfg
School bags mfg	Whips, leather, mfg

346 RUBBER PRODUCTS

C3461W Rubber Tyres, Tubes, Belts, Hose and Sheets Mfg (Including Tyre Reconditioning)
 This class consists of workplaces predominantly engaged in manufacturing rubber tyres (except solid or semi-pneumatic), tubes, belting, hose, sheeting or tread rubber. This class also includes workplaces predominantly engaged in tyre reconditioning (including retreading, recapping or re-rubbing).

Exclusions/References: Workplaces predominantly engaged: (a) in manufacturing rubber soling dough are included in Class C2768W; (b) in manufacturing solid or semi-pneumatic rubber tyres, or rubber tubing (except hose) are included in Class C3462X; and (c) in repairing (except recapping or retreading) tyres are included in Class F4868T.

Predominant Activities

Belting, rubber, mfg	Textile fabrics, rubber coated, mfg
Conveyor belting, rubber, mfg	Tread rubber mfg (camelback)
Ground sheets, rubber, mfg	Tubes, rubber, mfg (for pneumatic tyres)
Hose, rubber, mfg (except tubing)	Tyres, pneumatic rubber, mfg (except semi-pneumatic)
Motor vehicle tyres or tubes mfg	Tyres, rubber, retreading or recapping
Sheeting, rubber, mfg	V belts, rubber, mfg
Soling sheets, rubber or rubber composition, mfg	

C3462X Rubber Products n.e.c. Mfg (Excluding Footwear and Clothing)

This class consists of workplaces predominantly engaged in manufacturing rubber toys, footwear components, mattresses, floor coverings, hot water bottles, stationers bands or other rubber products n.e.c.

Exclusions/References: Workplaces predominantly engaged: (a) in manufacturing rubber clothing are included in Class C2450W; (b) in manufacturing rubber footwear are included in Class C2460A; (c) in manufacturing rubber adhesives, glues or soling dough are included in Class C2768W; and (d) in manufacturing rubber hose or rubber coated textile fabrics are included in Class C3461W.

Sch. 4 WorkCover Insurance Premiums Order (No. 18) 2010/2011

SCHEDULE 4 - continued

Group Class	Title And Description
	Predominant Activities
Balloons, rubber, mfg	Rubber products n.e.c. mfg
Bathing caps, rubber, mfg	Rubber reclaiming
Boats, inflatable, mfg	Soles or heels, cut or moulded rubber or rubber composition, mfg
Cushions or pillows, rubber, mfg	Sponge or foam rubber mfg
Dinghies, inflatable, mfg	Stationers bands, rubber, mfg
Erasers, rubber, mfg	Tiles, rubber, mfg
Floor coverings, rubber, mfg	Toys, rubber, mfg
Footwear components, rubber or rubber composition, mfg	Tubing, rubber, mfg (except hose)
Gloves, rubber, mfg	Tyres, solid or semi-pneumatic rubber, mfg
Handles, rubber, mfg	Valves, rubber, mfg
Hot water bottles, rubber, mfg	Washers, rubber, mfg
Mats, rubber, mfg	Water bottles, rubber, mfg
Mattresses, rubber, mfg	
347	PLASTIC AND RELATED PRODUCTS
C3471A	Flexible Packaging and Plastic Coated and Abrasive Papers Mfg (Including Sheeting, Bags, Packets etc.)
	This class consists of workplaces predominantly engaged in manufacturing flexible plastic sheeting, plastic coated paper, paperboard or metal foil (including non-bituminous laminations of these materials in various combinations), bags, packets or similar containers of these materials, pressure sensitive adhesive tapes (excluding surgical tapes) or abrasive coated papers or textiles.
	Exclusions/References: Workplaces predominantly engaged: (a) in manufacturing adhesive surgical tapes are included in Class C2356A; (b) in manufacturing paper bags or woven plastic bags or sacks are included in Class C2632K; (c) in manufacturing gummed (liquid activated) adhesive tapes are included in Class C2635T; (d) in manufacturing bitumen or tar treated papers, felts or foils (including laminated or impregnated) or bituminised building or packaging papers are included in Class C2780L; and (e) in manufacturing rigid plastic sheeting (including decorative laminated plastic sheeting) are included in Class C3472C.
	Predominant Activities
Abrasive coated papers or textiles mfg	Film sheeting, vinyl chloride, mfg
Adhesive friction tapes mfg	Flexible packaging n.e.c. mfg
Adhesive tapes, pressure sensitive, mfg (except surgical)	Flexible plastic sheeting mfg
Aluminium foil bags or packets mfg	Glass paper mfg
Aluminium foil sheeting, plastic coated, mfg	Laminated sheeting of plastic with paper or metal foil mfg
Bags, sacks or packets, plastic film or sheeting, mfg	Laminates of paper or paperboard and metal foil, non-bituminous, mfg
Building paper or paperboard, non-bituminised, mfg	Metal foil bags or packets mfg
Cellulose acetate film or flexible sheeting mfg	Metal foil sheeting, plastic coated, mfg
Cellulose film, polythene coated, mfg	Multiwall bags, sacks or packets mfg (except entirely of paper or of paper and textiles)
Cellulose viscose film or flexible sheeting mfg	Paper or metal foil sheeting, plastic coated, mfg
Emery cloth mfg	Paperboard, plastic coated, mfg
Film sheeting, plastic, mfg	Pressure sensitive tapes mfg (except surgical)

SCHEDULE 4 - *continued*

Group Class	Title And Description																												
C3472C	<p>Rigid Plastic Sheeting Mfg (Including Laminated and Fibreglass Reinforced) This class consists of workplaces predominantly engaged in manufacturing rigid plastic sheeting including plastic decorative laminated sheeting, plastic boards or panels or fibreglass reinforced sheeting. Exclusions/References: Workplaces predominantly engaged in manufacturing decorative plastic laminates on boards or other substrates are included in Class C2533C.</p> <p style="text-align: center;">Predominant Activities</p> <table border="0"> <tr> <td>Fibreglass reinforced sheeting, rigid, mfg</td> <td>Plastic sheeting, rigid, mfg</td> </tr> <tr> <td>Laminated decorative plastic sheets, rigid, mfg</td> <td></td> </tr> </table>	Fibreglass reinforced sheeting, rigid, mfg	Plastic sheeting, rigid, mfg	Laminated decorative plastic sheets, rigid, mfg																									
Fibreglass reinforced sheeting, rigid, mfg	Plastic sheeting, rigid, mfg																												
Laminated decorative plastic sheets, rigid, mfg																													
C3473F	<p>Hard Surface Floor Coverings n.e.c. Mfg (Excluding Cork and Rubber) This class consists of workplaces predominantly engaged in manufacturing hard surface floor coverings n.e.c. Exclusions/References: Workplaces predominantly engaged: (a) in manufacturing cork floor coverings are included in Class C2538R; and (b) in manufacturing rubber floor coverings are included in Class C3462X.</p> <p style="text-align: center;">Predominant Activities</p> <table border="0"> <tr> <td>Artificial turf or grass (polymer) mfg</td> <td>Hard surface floor coverings n.e.c. mfg</td> </tr> <tr> <td>Floor coverings, enamel printed felt base, mfg</td> <td>Tiles, linoleum or plastic, mfg</td> </tr> <tr> <td>Floor coverings, linoleum or plastic, mfg</td> <td></td> </tr> </table>	Artificial turf or grass (polymer) mfg	Hard surface floor coverings n.e.c. mfg	Floor coverings, enamel printed felt base, mfg	Tiles, linoleum or plastic, mfg	Floor coverings, linoleum or plastic, mfg																							
Artificial turf or grass (polymer) mfg	Hard surface floor coverings n.e.c. mfg																												
Floor coverings, enamel printed felt base, mfg	Tiles, linoleum or plastic, mfg																												
Floor coverings, linoleum or plastic, mfg																													
C3474J	<p>Plastic Products n.e.c. Mfg This class consists of workplaces predominantly engaged in manufacturing plastic sponge, foam or blocks, moulded plastic products (including moulded plastic toys, containers or footwear components) or other plastic or fibreglass products n.e.c. Exclusions/References: Workplaces predominantly engaged: (a) in manufacturing man-made fibres, yarns or monofilaments are included in Class C2340J; (b) in manufacturing fibreglass fabrics are included in Class C2340J; (c) in manufacturing moulded plastic footwear are included in Class C2460A; and (d) in manufacturing furniture wholly or predominantly of plastic are included in Class C2541C.</p> <p style="text-align: center;">Predominant Activities</p> <table border="0"> <tr> <td>Awnings, fibreglass, mfg</td> <td>Containers, moulded plastic, mfg</td> </tr> <tr> <td>Baths, plastic, mfg</td> <td>Conveyor belting, plastic, mfg</td> </tr> <tr> <td>Blocks, plastic, mfg</td> <td>Cups, plastic, mfg</td> </tr> <tr> <td>Bobbins, plastic, mfg</td> <td>Dies mfg (of plastic material)</td> </tr> <tr> <td>Bottle tops, plastic, mfg</td> <td>Electrical or electronic equipment components, plastic, mfg</td> </tr> <tr> <td>Bottles, plastic, mfg</td> <td>Fibreglass products n.e.c. mfg</td> </tr> <tr> <td>Boxes, plastic, mfg</td> <td>Flowers, artificial, mfg</td> </tr> <tr> <td>Buckets, plastic, mfg</td> <td>Foam, plastic, mfg</td> </tr> <tr> <td>Buttons, plastic, mfg</td> <td>Foam products, plastic, mfg</td> </tr> <tr> <td>Canisters, plastic, mfg</td> <td>Footwear components, plastic, mfg</td> </tr> <tr> <td>Cans, plastic, mfg</td> <td>Garbage bins, plastic, mfg</td> </tr> <tr> <td>Closures, plastic, mfg</td> <td>Garden hose, plastic, mfg</td> </tr> <tr> <td>Clothes pegs, plastic, mfg</td> <td>Gloves, disposable, plastic, mfg</td> </tr> <tr> <td>Coat hangers, plastic, mfg</td> <td></td> </tr> </table>	Awnings, fibreglass, mfg	Containers, moulded plastic, mfg	Baths, plastic, mfg	Conveyor belting, plastic, mfg	Blocks, plastic, mfg	Cups, plastic, mfg	Bobbins, plastic, mfg	Dies mfg (of plastic material)	Bottle tops, plastic, mfg	Electrical or electronic equipment components, plastic, mfg	Bottles, plastic, mfg	Fibreglass products n.e.c. mfg	Boxes, plastic, mfg	Flowers, artificial, mfg	Buckets, plastic, mfg	Foam, plastic, mfg	Buttons, plastic, mfg	Foam products, plastic, mfg	Canisters, plastic, mfg	Footwear components, plastic, mfg	Cans, plastic, mfg	Garbage bins, plastic, mfg	Closures, plastic, mfg	Garden hose, plastic, mfg	Clothes pegs, plastic, mfg	Gloves, disposable, plastic, mfg	Coat hangers, plastic, mfg	
Awnings, fibreglass, mfg	Containers, moulded plastic, mfg																												
Baths, plastic, mfg	Conveyor belting, plastic, mfg																												
Blocks, plastic, mfg	Cups, plastic, mfg																												
Bobbins, plastic, mfg	Dies mfg (of plastic material)																												
Bottle tops, plastic, mfg	Electrical or electronic equipment components, plastic, mfg																												
Bottles, plastic, mfg	Fibreglass products n.e.c. mfg																												
Boxes, plastic, mfg	Flowers, artificial, mfg																												
Buckets, plastic, mfg	Foam, plastic, mfg																												
Buttons, plastic, mfg	Foam products, plastic, mfg																												
Canisters, plastic, mfg	Footwear components, plastic, mfg																												
Cans, plastic, mfg	Garbage bins, plastic, mfg																												
Closures, plastic, mfg	Garden hose, plastic, mfg																												
Clothes pegs, plastic, mfg	Gloves, disposable, plastic, mfg																												
Coat hangers, plastic, mfg																													

Sch. 4 WorkCover Insurance Premiums Order (No. 18) 2010/2011

SCHEDULE 4 - continued

Group Class	Title And Description
	Hair rollers, plastic, mfg
	Hose, pipe or conduit, plastic, mfg
	Household or commercial appliance components, plastic, mfg
	Kitchenware, plastic, mfg
	Light diffusers, plastic, mfg
	Motor vehicle seat covers, plastic, mfg
	Moulded plastic products n.e.c. (except footwear or furniture) mfg
	Novelties, plastic, mfg
	Pen barrels, plastic, mfg
	Pencil barrels, plastic, mfg
	Pipe fittings or unions, plastic, mfg
	Pipes, plastic, mfg
	Plastic products n.e.c. mfg
	Radio cabinets, plastic, mfg
	Rods, plastic, mfg
	Sausage skins, plastic, mfg
	Screening or netting, plastic or fibreglass, mfg (incl. insect screening)
	Sections, extruded plastic, mfg (except monofilaments)
	Sinks or tubs, plastic, mfg
	Slide fasteners mfg
	Spa pools, fibreglass, mfg
	Sponge, plastic, mfg
	Swimming pools, fibreglass, mfg
	Tableware, plastic, mfg
	Teeth, plastic, mfg
	Television cabinets, plastic, mfg
	Textile fabrics, plastic coated, mfg
	Toilet cisterns, plastic, mfg
	Toys, plastic, mfg
	Transportation equipment components, plastic, mfg
	Wall coverings, plastic, mfg (except tiles)
	Wash basins, plastic, mfg
	Wire products, plastic, coating

348 OTHER MANUFACTURING

C3481F Ophthalmic Articles Mfg (Including Grinding Spectacle Lenses)

This class consists of workplaces predominantly engaged in manufacturing ophthalmic articles (including contact lenses, sunglasses, or spectacle or sunglass frames) or in grinding spectacle lenses.

Exclusions/References: Workplaces predominantly engaged: (a) in manufacturing protective eyewear n.e.c. are included in Class C2450W; (b) in manufacturing optical glass or blanks for lenses are included in Class C2850J; (c) in manufacturing optical or ophthalmic instruments or in grinding optical lenses (except spectacle lenses) are included in Class C3341C; and (d) in testing sight, diagnosing sight defects or dispensing spectacles or contact lenses are included in Class K8174V.

Predominant Activities

Contact lenses mfg	Spectacle lens grinding
Ophthalmic articles mfg	Sunglass frames mfg
Spectacle frames mfg	Sunglasses mfg

C3482J Jewellery and Silverware Mfg (Including Costume Jewellery and Cutting or Polishing Stones)

This class consists of workplaces predominantly engaged in manufacturing jewellery or silverware (using precious metals, precious or semi-precious stones or pearls), or in cutting or polishing precious or semi-precious stones. This class also includes workplaces predominantly engaged in manufacturing costume jewellery.

Exclusions/References: Workplaces predominantly engaged in manufacturing silver or gold plated cutlery are included in Class C3161V.

SCHEDULE 4 - *continued*

Group Class	Title And Description																
	Predominant Activities																
	<table style="width: 100%; border: none;"> <tr> <td style="width: 50%;">Costume jewellery mfg</td> <td style="width: 50%;">Jewellery mfg</td> </tr> <tr> <td>Cutlery, silver or gold, mfg (except plated)</td> <td>Lapidary work</td> </tr> <tr> <td>Diamonds or other precious stones cutting or setting</td> <td>Pearl jewellery mfg</td> </tr> <tr> <td>Gems cutting or setting</td> <td>Religious silverware or goldware mfg</td> </tr> <tr> <td>Gold plated ware mfg (except cutlery)</td> <td>Silver plated ware mfg (except cutlery)</td> </tr> <tr> <td>Goldsmithing</td> <td>Silversmithing</td> </tr> <tr> <td>Jewellery chain mfg</td> <td>Silverware mfg</td> </tr> </table>	Costume jewellery mfg	Jewellery mfg	Cutlery, silver or gold, mfg (except plated)	Lapidary work	Diamonds or other precious stones cutting or setting	Pearl jewellery mfg	Gems cutting or setting	Religious silverware or goldware mfg	Gold plated ware mfg (except cutlery)	Silver plated ware mfg (except cutlery)	Goldsmithing	Silversmithing	Jewellery chain mfg	Silverware mfg		
Costume jewellery mfg	Jewellery mfg																
Cutlery, silver or gold, mfg (except plated)	Lapidary work																
Diamonds or other precious stones cutting or setting	Pearl jewellery mfg																
Gems cutting or setting	Religious silverware or goldware mfg																
Gold plated ware mfg (except cutlery)	Silver plated ware mfg (except cutlery)																
Goldsmithing	Silversmithing																
Jewellery chain mfg	Silverware mfg																
C3483K	Brooms and Brushes, Coir Mats and Matting Mfg																
	This class consists of workplaces predominantly engaged in manufacturing brooms or brushes (including brushes used as attachments to machinery or appliances), or coir mats or matting.																
	Predominant Activities																
	<table style="width: 100%; border: none;"> <tr> <td style="width: 50%;">Brooms mfg</td> <td style="width: 50%;">Floor mops mfg</td> </tr> <tr> <td>Brushes mfg</td> <td>Hair brushes mfg</td> </tr> <tr> <td>Carpet sweepers, non-electric, mfg</td> <td>Paint brushes or rollers mfg</td> </tr> <tr> <td>Clothes brushes mfg</td> <td>Pipe cleaners mfg</td> </tr> <tr> <td>Coir matting or mats mfg</td> <td>Shaving brushes mfg</td> </tr> <tr> <td>Feather dusters mfg</td> <td>Tooth brushes mfg (except electric)</td> </tr> </table>	Brooms mfg	Floor mops mfg	Brushes mfg	Hair brushes mfg	Carpet sweepers, non-electric, mfg	Paint brushes or rollers mfg	Clothes brushes mfg	Pipe cleaners mfg	Coir matting or mats mfg	Shaving brushes mfg	Feather dusters mfg	Tooth brushes mfg (except electric)				
Brooms mfg	Floor mops mfg																
Brushes mfg	Hair brushes mfg																
Carpet sweepers, non-electric, mfg	Paint brushes or rollers mfg																
Clothes brushes mfg	Pipe cleaners mfg																
Coir matting or mats mfg	Shaving brushes mfg																
Feather dusters mfg	Tooth brushes mfg (except electric)																
C3484L	Signs and Advertising Displays Mfg (Including Sign and Ticket Writing)																
	This class consists of workplaces predominantly engaged in manufacturing electrical, mechanical, cutout or plate signs or advertising displays, or in signwriting or ticket writing on a custom or order basis.																
	Predominant Activities																
	<table style="width: 100%; border: none;"> <tr> <td style="width: 50%;">Advertising displays or signs mfg</td> <td style="width: 50%;">Nameplates mfg</td> </tr> <tr> <td>Advertising signs painting</td> <td>Neon signs mfg</td> </tr> <tr> <td>Electric signs mfg</td> <td>Signwriting</td> </tr> <tr> <td>Installation of electrical advertising signs (excluding electrical connection)</td> <td>Ticket writing</td> </tr> </table>	Advertising displays or signs mfg	Nameplates mfg	Advertising signs painting	Neon signs mfg	Electric signs mfg	Signwriting	Installation of electrical advertising signs (excluding electrical connection)	Ticket writing								
Advertising displays or signs mfg	Nameplates mfg																
Advertising signs painting	Neon signs mfg																
Electric signs mfg	Signwriting																
Installation of electrical advertising signs (excluding electrical connection)	Ticket writing																
C3485R	Sporting Equipment Mfg (Excluding Clothing, Footwear and Transport Equipment)																
	This class consists of workplaces predominantly engaged in manufacturing sporting equipment (except clothing, transport equipment or footwear).																
	Exclusions/References: Workplaces predominantly engaged: (a) in manufacturing sports clothing are included in Class C2450W; (b) in manufacturing sports footwear are included in Class C2460A; (c) in manufacturing golf buggies or bicycles are included in Class C3245C; (d) in manufacturing sporting machinery n.e.c. are included in Class C3369F; and (e) in manufacturing sporting bags are included in Class C3452V.																
	Predominant Activities																
	<table style="width: 100%; border: none;"> <tr> <td style="width: 50%;">Archery equipment mfg</td> <td style="width: 50%;">Bowls, lawn, ten-pin or carpet, mfg</td> </tr> <tr> <td>Artificial bait mfg</td> <td>Boxing gloves mfg</td> </tr> <tr> <td>Badminton equipment mfg</td> <td>Clay pigeons mfg</td> </tr> <tr> <td>Balls, sport or game, mfg</td> <td>Cricket equipment mfg (except clothing or footwear)</td> </tr> <tr> <td>Baseball equipment mfg (except clothing or footwear)</td> <td>Cricket gloves mfg</td> </tr> <tr> <td>Basketballs mfg</td> <td>Darts or dartboards mfg</td> </tr> <tr> <td>Beach tennis sets mfg</td> <td>Exercising machines mfg</td> </tr> <tr> <td>Billiard tables mfg</td> <td>Fishing equipment mfg</td> </tr> </table>	Archery equipment mfg	Bowls, lawn, ten-pin or carpet, mfg	Artificial bait mfg	Boxing gloves mfg	Badminton equipment mfg	Clay pigeons mfg	Balls, sport or game, mfg	Cricket equipment mfg (except clothing or footwear)	Baseball equipment mfg (except clothing or footwear)	Cricket gloves mfg	Basketballs mfg	Darts or dartboards mfg	Beach tennis sets mfg	Exercising machines mfg	Billiard tables mfg	Fishing equipment mfg
Archery equipment mfg	Bowls, lawn, ten-pin or carpet, mfg																
Artificial bait mfg	Boxing gloves mfg																
Badminton equipment mfg	Clay pigeons mfg																
Balls, sport or game, mfg	Cricket equipment mfg (except clothing or footwear)																
Baseball equipment mfg (except clothing or footwear)	Cricket gloves mfg																
Basketballs mfg	Darts or dartboards mfg																
Beach tennis sets mfg	Exercising machines mfg																
Billiard tables mfg	Fishing equipment mfg																

Sch. 4 WorkCover Insurance Premiums Order (No. 18) 2010/2011

SCHEDULE 4 - continued

Group Class	Title And Description	
	Football equipment mfg (except clothing or footwear)	Skin diving equipment mfg (except wet suits)
	Game calls or lures mfg	Skis mfg
	Golf equipment n.e.c. mfg	Softball equipment mfg (except clothing or footwear)
	Gymnasium equipment mfg	Sporting equipment mfg (except clothing or footwear)
	Hang gliders mfg	Sports gloves mfg
	Hockey equipment mfg (except clothing or footwear)	Squash equipment mfg
	Lawn bowling equipment mfg (except clothing or footwear)	Surfboards mfg
	Nets, sport or game, mfg	Swimming pool kits, above ground, mfg
	Racquet strings mfg	Table tennis equipment mfg
	Sailboards mfg	Targets, archery or rifle, mfg
	Skates, roller or ice, mfg	Tennis equipment mfg
C3486T	Writing and Marking Equipment n.e.c. Mfg (Including Typewriter Ribbon)	
	This class consists of workplaces predominantly engaged in manufacturing writing or marking instruments such as pens, pencils, crayons, rubber or metal stamps or stamp pads, or in manufacturing carbon paper or typewriter ribbon.	
	Predominant Activities	
	Ball point pen refills mfg (except ink)	Pencils mfg
	Ball point pens mfg	Pens mfg
	Carbon paper mfg	Rubber stamps mfg
	Chalks, writing or marking, mfg	Stamp pads mfg
	Crayons mfg	Stencil sets mfg
	Fountain pens mfg	Typewriter ribbon mfg
	Pen nibs mfg	Writing and marking equipment n.e.c. mfg
C3487V	Manufacturing n.e.c.	
	This class consists of workplaces predominantly engaged in manufacturing musical instruments, umbrellas or walking sticks, wigs or other manufactured products n.e.c.	
	Exclusions/References: Workplaces predominantly engaged: (a) in cleaning or grading seed on a fee or contract basis are included in Class A0206J; (b) in manufacturing partly processed surgical gut are included in Class C2115L; and (c) in manufacturing textile surgical sutures are included in Class C2356A.	
	Predominant Activities	
	Architectural model making	Piano accordions mfg
	Beach umbrellas mfg	Pianos mfg
	Feather milling	Seed, cleaned or graded, mfg (from seed purchased or transferred in)
	Frames, umbrella or parasol, mfg	Steam or hot water supply
	Guitars mfg	Straw plaits mfg
	Handles, umbrella or parasol, mfg	Surgical gut, finished, mfg
	Hobby equipment n.e.c. mfg	Sutures, surgical, mfg (except textile)
	Manufacturing n.e.c.	Taxidermy service
	Manures or fertilisers n.e.c. mfg	Tents, childrens toy, mfg
	Mouth organs mfg	Toys or games n.e.c. mfg
	Musical instrument strings mfg	Umbrellas mfg
	Musical instruments mfg	Vacuum flasks, complete, mfg
	Novelties n.e.c. mfg	Violins mfg
	Organs mfg	Walking sticks mfg
	Ornaments n.e.c. mfg	Wigs mfg
	Painting of manufactured products n.e.c.	
	Parasols mfg	

SCHEDULE 4 - *continued*

DIVISION D : ELECTRICITY, GAS AND WATER

This Division includes all workplaces predominantly engaged in the generation, transmission or distribution of electricity and services to those workplaces; the manufacture of town gas from coal and/or petroleum or the distribution of manufactured town gas, natural gas or liquefied petroleum gas through a mains reticulation system; the storage, purification or supply of water; or the operation of sewerage or stormwater drainage systems including sewage treatment plants.

Sch. 4 WorkCover Insurance Premiums Order (No. 18) 2010/2011SCHEDULE 4 - *continued***DIVISION D : ELECTRICITY, GAS AND WATER****SUBDIVISION 36 : ELECTRICITY AND GAS**

Group Class	Title And Description										
361	ELECTRICITY										
D3610R	<p>Electricity Generation, Transmission or Distribution This class consists of workplaces predominantly engaged in the generation, transmission or distribution of electricity and services to those workplaces. Exclusions/References: Workplaces predominantly engaged in the construction, repair or maintenance of electricity transmission towers or lines, power station buildings or water storage dams are included in either Class E4135J or E4136K as appropriate.</p> <p style="text-align: center;">Predominant Activities</p> <table style="width: 100%; border: none;"> <tr> <td style="width: 50%;">Customer service (electricity)</td> <td style="width: 50%;">Hydro-electric power generation</td> </tr> <tr> <td>Electricity distribution</td> <td>Regional administrative services</td> </tr> <tr> <td>Electricity generation</td> <td>(electricity)</td> </tr> <tr> <td>Electricity supply</td> <td>Sub-station operation (electricity supply)</td> </tr> </table>	Customer service (electricity)	Hydro-electric power generation	Electricity distribution	Regional administrative services	Electricity generation	(electricity)	Electricity supply	Sub-station operation (electricity supply)		
Customer service (electricity)	Hydro-electric power generation										
Electricity distribution	Regional administrative services										
Electricity generation	(electricity)										
Electricity supply	Sub-station operation (electricity supply)										
362	GAS										
D3620V	<p>Gas Mfg or Distributing This class consists of workplaces predominantly engaged in the manufacture of town gas from coal and/or petroleum or in the distribution of manufactured town gas, natural gas or liquefied petroleum gas through a system of mains, including pipelines operated on own account and services to those workplaces. Exclusions/References: Workplaces predominantly engaged: (a) in treating natural gas to produce purified natural gas or liquefied hydrocarbon gases, or operating natural gas absorption or separation plants are included in Class B1300W; (b) in manufacturing liquefied petroleum gases in conjunction with petroleum refining are included in Class C2770J; (c) in manufacturing metallurgical coke, gas (as a coke oven by-product), or ammoniacal liquor are included in Class C2941R; (d) in construction, repair or maintenance of gas mains are included in either Class E4135J or Class E4136K as appropriate; (e) in wholesaling or retailing liquefied petroleum gas in bottles or bulk (except through a mains system) are included in Class F4741J; and (f) in operating pipelines for the transport of gas on a contract or fee basis are included in Class G5500L.</p> <p style="text-align: center;">Predominant Activities</p> <table style="width: 100%; border: none;"> <tr> <td style="width: 50%;">Coke mfg (except metallurgical coke)</td> <td style="width: 50%;">Gas, liquefied petroleum, reforming (for distribution through mains system)</td> </tr> <tr> <td>Customer service (gas)</td> <td></td> </tr> <tr> <td>Fuel gas distribution (through mains system)</td> <td>Gas, natural, distribution (through mains system)</td> </tr> <tr> <td>Gas, coal, distribution (through mains system)</td> <td>Regional administrative services (gas)</td> </tr> <tr> <td>Gas, liquefied petroleum, distribution (through mains system)</td> <td>Town gas mfg and/or distribution through mains system (incl. mixtures of manufactured and town gas)</td> </tr> </table>	Coke mfg (except metallurgical coke)	Gas, liquefied petroleum, reforming (for distribution through mains system)	Customer service (gas)		Fuel gas distribution (through mains system)	Gas, natural, distribution (through mains system)	Gas, coal, distribution (through mains system)	Regional administrative services (gas)	Gas, liquefied petroleum, distribution (through mains system)	Town gas mfg and/or distribution through mains system (incl. mixtures of manufactured and town gas)
Coke mfg (except metallurgical coke)	Gas, liquefied petroleum, reforming (for distribution through mains system)										
Customer service (gas)											
Fuel gas distribution (through mains system)	Gas, natural, distribution (through mains system)										
Gas, coal, distribution (through mains system)	Regional administrative services (gas)										
Gas, liquefied petroleum, distribution (through mains system)	Town gas mfg and/or distribution through mains system (incl. mixtures of manufactured and town gas)										

WorkCover Insurance Premiums Order (No. 18) 2010/2011

Sch. 4

SCHEDULE 4 - *continued***DIVISION D : ELECTRICITY, GAS AND WATER****SUBDIVISION 37 : WATER, SEWERAGE AND DRAINAGE**

Group Class	Title And Description										
370	WATER, SEWERAGE AND DRAINAGE										
D3701W	<p>Water Supply (Including Operating Irrigation Systems) This class consists of workplaces predominantly engaged in the storage, purification or distribution of water or in operating irrigation systems. Exclusions/References: Workplaces predominantly engaged in the construction or repair of water storage dams, mains or pumping stations are included in either Class E4135J or E4136K as appropriate.</p> <p style="text-align: center;">Predominant Activities</p> <table style="width: 100%; border: none;"> <tr> <td style="width: 50%;">Dams operation (water supply or irrigation)</td> <td style="width: 50%;">Reservoirs operation (water supply or irrigation)</td> </tr> <tr> <td>Desalination plant operation (water supply)</td> <td></td> </tr> <tr> <td>Filtration plant operation (water supply)</td> <td>Water supply systems operation</td> </tr> <tr> <td>Irrigation systems operation</td> <td></td> </tr> <tr> <td>Pumping station operation (water supply or irrigation)</td> <td></td> </tr> </table>	Dams operation (water supply or irrigation)	Reservoirs operation (water supply or irrigation)	Desalination plant operation (water supply)		Filtration plant operation (water supply)	Water supply systems operation	Irrigation systems operation		Pumping station operation (water supply or irrigation)	
Dams operation (water supply or irrigation)	Reservoirs operation (water supply or irrigation)										
Desalination plant operation (water supply)											
Filtration plant operation (water supply)	Water supply systems operation										
Irrigation systems operation											
Pumping station operation (water supply or irrigation)											
D3702X	<p>Sewerage and Stormwater Drainage (Including Sewage Treatment Plants) This class consists of workplaces predominantly engaged in operating sewerage or stormwater drainage systems or sewage treatment plants. Exclusions/References: Workplaces predominantly engaged in the construction or repair of sewerage or stormwater drainage systems are included in either E4135J or E4136K as appropriate.</p> <p style="text-align: center;">Predominant Activities</p> <table style="width: 100%; border: none;"> <tr> <td style="width: 50%;">Drainage systems operation (town or stormwater)</td> <td style="width: 50%;">Sewage treatment plant operation</td> </tr> <tr> <td></td> <td>Sewerage systems operation</td> </tr> <tr> <td>Pumping station operation (sewerage)</td> <td>Stormwater drainage systems operation</td> </tr> </table>	Drainage systems operation (town or stormwater)	Sewage treatment plant operation		Sewerage systems operation	Pumping station operation (sewerage)	Stormwater drainage systems operation				
Drainage systems operation (town or stormwater)	Sewage treatment plant operation										
	Sewerage systems operation										
Pumping station operation (sewerage)	Stormwater drainage systems operation										

Sch. 4*WorkCover Insurance Premiums Order (No. 18) 2010/2011*SCHEDULE 4 - *continued***DIVISION E : CONSTRUCTION**

1. This Division includes all workplaces predominantly engaged in constructing buildings (including the on-site assembly and erection of prefabricated buildings), roads, railroads, aerodromes, irrigation projects, harbour or river works, water, gas, sewerage or stormwater drains or mains, electricity or other transmission lines or towers, pipelines, oil refineries or other specified civil engineering projects. In general, workplaces predominantly engaged in the repair of buildings or of other structures are also included in this Division, as are those engaged in the alteration or renovation of buildings, preparation of mine sites, demolition or excavation. Workplaces predominantly engaged in organising or managing these kinds of work (eg: workplaces predominantly engaged in providing construction project management services) are included in this Division. However, workplaces predominantly engaged in providing architectural supervision or consultant engineering services are not included though they may be involved in supervising construction work; such workplaces are included in Division I.

2. Workplaces predominantly engaged in certain specified installation activities such as installation of heating and air conditioning equipment, on-site assembly of boilers, installation of fire alarm systems, blinds and awnings, petrol bowsers or electrical wiring, or in special building or construction trades such as structural steel erection, carpentry, bricklaying, concreting, plumbing, painting, plastering, floor and wall tiling or roof tiling as well as the installation or laying of floor coverings such as carpets or linoleum, are included in this Division. However, not all workplaces predominantly engaged in installing goods are included in this Division, eg: workplaces predominantly engaged in glazing are included in Class F4728R in Division F, those predominantly engaged in installing household appliances (not requiring electrical or plumbing work in order to be installed) are included in Subdivision 48 in Division F, while workplaces predominantly engaged in installing lifts, escalators, factory assembled boilers, shop fronts or 'built-in' furniture are included in Division C.

SCHEDULE 4 - *continued***DIVISION E : CONSTRUCTION****SUBDIVISION 41 : GENERAL CONSTRUCTION (INCLUDING PROJECT MANAGEMENT)**

Group Class	Title And Description						
410	BUILDING CONSTRUCTION (INCLUDING ALTERATIONS, ADDITIONS, RENOVATIONS AND REPAIRS)						
E4101K	<p>House Construction, Private Sector</p> <p>This class consists of workplaces of private sector employers predominantly engaged in the construction of houses or in carrying out alterations, additions or general renovation or repairs to houses, or in organising or managing these activities.</p> <p>Exclusions/References: Workplaces predominantly engaged: (a) in off-site production or manufacture of prefabricated buildings or building components are included in the appropriate classes of Division C, Manufacturing; (b) in the construction of houses or in carrying out alterations, additions or general renovation or repairs to houses, or in organising or managing these activities by non-private sector employers are included in Class E4102L; (c) in providing special trade repair services such as electrical or plumbing repair are included in the appropriate classes in Subdivision 42, Special Trade Construction; and (d) in providing architectural or building consultancy services (except organising or managing building or construction projects) are included in the appropriate classes in Division I, Finance, Property and Business Services.</p> <p style="text-align: center;">Predominant Activities</p> <table border="0"> <tr> <td style="padding-right: 20px;">Alteration or addition to houses, private sector</td> <td>Houses, prefabricated, assembly, erection or installation (on-site), private sector</td> </tr> <tr> <td>House building, private sector</td> <td>Project management (house construction), private sector</td> </tr> <tr> <td>House construction, alteration, renovation or general repair, private sector</td> <td>Repair or renovation of houses (general service), private sector</td> </tr> </table>	Alteration or addition to houses, private sector	Houses, prefabricated, assembly, erection or installation (on-site), private sector	House building, private sector	Project management (house construction), private sector	House construction, alteration, renovation or general repair, private sector	Repair or renovation of houses (general service), private sector
Alteration or addition to houses, private sector	Houses, prefabricated, assembly, erection or installation (on-site), private sector						
House building, private sector	Project management (house construction), private sector						
House construction, alteration, renovation or general repair, private sector	Repair or renovation of houses (general service), private sector						
E4102L	<p>House Construction, Non-Private Sector</p> <p>This class consists of workplaces of non-private sector employers predominantly engaged in the construction of houses or in carrying out alterations, additions or general renovation or repairs to houses, or in organising or managing these activities.</p> <p>Exclusions/References: Workplaces predominantly engaged: (a) in off-site production or manufacture of prefabricated buildings or building components are included in the appropriate classes of Division C, Manufacturing; (b) in the construction of houses or in carrying out alterations, additions or general renovation or repairs to houses, or in organising or managing these activities by private sector employers are included in Class E4101K; (c) in providing special trade repair services such as electrical or plumbing repair are included in the appropriate classes in Subdivision 42, Special Trade Construction; and (d) in providing architectural or building consultancy services (except organising or managing building or construction projects) are included in the appropriate classes in Division I, Finance, Property and Business Services.</p>						

Sch. 4 WorkCover Insurance Premiums Order (No. 18) 2010/2011

SCHEDULE 4 - continued

Group Class	Title And Description
	Predominant Activities
Alteration or addition to houses, non-private sector	Houses, prefabricated, assembly, erection or installation (on-site), non-private sector
House building, non-private sector	Project management (house construction), non-private sector
House construction, alteration, renovation or general repair, non-private sector	Repair or renovation of houses (general service), non-private sector

E4103R Residential Building Construction n.e.c.

This class consists of workplaces predominantly engaged in the construction of residential buildings (except houses, or such commercial or public buildings as hotels, hostels, hospitals and the like), in carrying out alterations, additions or general renovation or repairs to such buildings, or in organising or managing their construction.

Exclusions/References: Workplaces predominantly engaged: (a) in off-site production or manufacture of prefabricated buildings or building components are included in the appropriate classes in Division C, Manufacturing; (b) in the construction of commercial or public buildings such as hotels, hostels, hospitals and the like are included in Class E4107X; (c) in providing special trade repair services, such as electrical or plumbing repair are included in the appropriate classes in Subdivision 42, Special Trade Construction; and (d) in providing architectural or building consultancy services (except organising or managing building or construction projects) are included in the appropriate classes in Division I, Finance, Property and Business Services.

Predominant Activities

Alteration or addition to residential buildings n.e.c.	Prefabricated residential buildings (except houses) assembly on site
Apartment building construction	Project management (residential building construction n.e.c.)
Duplex houses construction	Repair or renovation of residential buildings (general service) n.e.c.
Flats construction	Semi-detached housing construction
Highrise flats construction	
Home units construction	

E4107X Non-Residential Building Construction

This class consists of workplaces predominantly engaged in the construction of non-residential buildings (including hotels, motels, hostels and institutional buildings such as hospitals, prisons, etc.), in carrying out alterations, additions or general renovation or repairs to such buildings, or in organising or managing their construction.

Exclusions/References: Workplaces predominantly engaged: (a) in off-site production or manufacture of prefabricated buildings or building components are included in the appropriate classes in Division C, Manufacturing; (b) in providing special trade repair services such as electrical or plumbing repair are included in the appropriate classes in Subdivision 42, Special Trade Construction; and (c) in providing architectural or building consultancy services (except organising or managing building or construction projects) are included in the appropriate classes in Division I, Finance, Property and Business Services.

SCHEDULE 4 - *continued*

Group Class	Title And Description
	Predominant Activities
	Alteration or addition to non-residential buildings Commercial buildings construction Factory buildings construction Grain elevators construction Hospital buildings construction Hostels construction Hotels construction Industrial buildings construction Institutional buildings construction Motels construction Non-residential buildings construction Office block construction Prefabricated non-residential buildings assembly, erection or installation (on-site; except sheds, garages or carports)
	Prison buildings construction Project management (non-residential building construction) Religious buildings construction Repair or renovation of non-residential buildings (general service) School buildings construction Silos, grain, concrete, construction Theatre buildings construction Warehouses construction Wharf buildings construction
413	NON-BUILDING CONSTRUCTION
E4131X	Road and Bridge Construction or General Repair
	<p>This class consists of workplaces predominantly engaged in the construction or general repair of roads, bridges, aerodrome runways or parking lots or in organising or managing their construction. The quarrying of earth, soil or filling or other construction materials carried out in conjunction with road or bridge construction by the same workplace is included in this class.</p> <p>Exclusions/References: Workplaces predominantly engaged: (a) in manufacturing bituminous surfacing materials (except hot-mix bituminous paving) are included in Class C2780L; (b) in the construction of tunnels for any purpose by private sector employers are included in Class E4135J; (c) in the construction of tunnels for any purpose by non-private sector employers are included in Class E4136K; and (d) in providing special trade repair services, or in undertaking special trade construction of component parts of roads or bridges, eg: in construction of kerbs or gutters only or in installing electrical wiring for traffic lights, are generally included in the appropriate classes in Subdivision 42, Special Trade Construction.</p>
	Predominant Activities
	Aerodrome runway construction Asphalt surfacing Bridges construction (incl. construction from prefabricated components) Elevated highways construction Footpaths construction (except concrete) Highways construction Hot-mix bituminous paving mfg and/or laying
	Overpasses construction Parking lot construction (except buildings) Project management (road or bridge construction) Repair or maintenance of roads or bridges Road construction or sealing Road sub-base or fill quarrying (in conjunction with road construction) Viaducts construction

Sch. 4 WorkCover Insurance Premiums Order (No. 18) 2010/2011

SCHEDULE 4 - continued

Group Class	Title And Description																																		
E4135J	<p data-bbox="391 479 951 510">Non-Building Construction n.e.c., Private Sector</p> <p data-bbox="391 512 1302 763">This class consists of workplaces of private sector employers predominantly engaged in the construction of railway permanent way, dams, irrigation systems, harbour or riverworks, water or gas supply systems, oil refineries (except buildings), pipelines or other construction projects n.e.c., in the on-site assembly of boilers, furnaces or heavy electrical machinery from prefabricated components, in the installation of commercial radio or television broadcasting equipment or of telephone or telegraph equipment, in the general repair of such structures, machinery or equipment, or in organising or managing such construction work.</p> <p data-bbox="391 766 1302 1084">Exclusions/References: Workplaces predominantly engaged: (a) in the installation of factory assembled commercial or industrial boilers are included in Class C3166F; (b) in non-building construction n.e.c. by non-private sector employers are included in Class E4136K; (c) in the erection or installation (including on-site fabrication) of metal silos, reservoirs or storage tanks are included in Class E4251T; (d) in the installation of hot water systems are included in Class E4252V; and (e) in providing special trade repair services, or in undertaking special trade construction of component parts for canals, dams, etc., eg: in constructing stone retaining walls only or in constructing or repairing fences only, are generally included in the appropriate classes in Subdivision 42, Special Trade Construction.</p> <p data-bbox="724 1093 967 1122" style="text-align: center;">Predominant Activities</p> <table data-bbox="391 1124 1302 1986"> <tbody> <tr> <td data-bbox="391 1124 820 1240">Anti pollution devices or equipment (for control of atmospheric pollution by chimney stacks) installation, private sector</td> <td data-bbox="868 1124 1222 1240">Lake construction, private sector Landscape gardening, private sector Mains construction (water, gas or sewerage), private sector</td> </tr> <tr> <td data-bbox="391 1243 820 1301">Boilers construction (on-site assembly from prefabricated components), private sector</td> <td data-bbox="868 1243 1302 1301">Mine site construction n.e.c., private sector Off-shore oil (or gas) well production</td> </tr> <tr> <td data-bbox="391 1303 820 1332">Bowling greens construction, private sector</td> <td data-bbox="868 1303 1222 1332">platforms (not floating structures)</td> </tr> <tr> <td data-bbox="391 1335 820 1364">Breakwaters construction, private sector</td> <td data-bbox="868 1335 1158 1364">construction, private sector</td> </tr> <tr> <td data-bbox="391 1366 820 1395">Cable laying, private sector</td> <td data-bbox="868 1366 1206 1395">Oil refineries construction (except buildings), private sector</td> </tr> <tr> <td data-bbox="391 1397 820 1426">Canals construction, private sector</td> <td data-bbox="868 1397 1270 1426">Ovens construction (for industrial plants)</td> </tr> <tr> <td data-bbox="391 1429 820 1523">Dams construction, private sector</td> <td data-bbox="868 1429 1254 1523">or repair (except special trade repair service), private sector</td> </tr> <tr> <td data-bbox="391 1525 820 1583">Distribution lines, electricity or communication, construction, private sector</td> <td data-bbox="868 1525 1190 1583">Piers construction, private sector</td> </tr> <tr> <td data-bbox="391 1585 820 1644">Docks construction (except buildings or floating docks), private sector</td> <td data-bbox="868 1585 1126 1644">Pile driving, private sector</td> </tr> <tr> <td data-bbox="391 1646 820 1704">Electrical machinery, heavy, installation (on-site assembly), private sector</td> <td data-bbox="868 1646 1126 1704">Pipe laying, private sector</td> </tr> <tr> <td data-bbox="391 1706 820 1765">Flood control systems construction, private sector</td> <td data-bbox="868 1706 1222 1765">Pipeline construction, private sector</td> </tr> <tr> <td data-bbox="391 1767 820 1825">Furnaces construction (for industrial plants from prefabricated components), private sector</td> <td data-bbox="868 1767 1222 1825">Project management (non-building construction n.e.c.), private sector</td> </tr> <tr> <td data-bbox="391 1827 820 1886">Golf courses construction, private sector</td> <td data-bbox="868 1827 1254 1886">Radio or television broadcasting equipment, commercial, installation, private sector</td> </tr> <tr> <td data-bbox="391 1888 820 1946">Harbour works construction (except buildings), private sector</td> <td data-bbox="868 1888 1254 1946">Railway permanent way construction, private sector</td> </tr> <tr> <td data-bbox="391 1948 820 2007">Irrigation systems construction or installation, private sector</td> <td data-bbox="868 1948 1302 2007">Repair, maintenance or service of structures constructed or installed in this class, private sector</td> </tr> <tr> <td data-bbox="391 2009 820 2038">Jetties construction, private sector</td> <td data-bbox="868 2009 1254 2038">Reservoirs construction, private sector</td> </tr> <tr> <td data-bbox="391 2040 820 2069">Kilns construction, private sector</td> <td data-bbox="868 2040 1270 2069">River works construction, private sector</td> </tr> </tbody> </table>	Anti pollution devices or equipment (for control of atmospheric pollution by chimney stacks) installation, private sector	Lake construction, private sector Landscape gardening, private sector Mains construction (water, gas or sewerage), private sector	Boilers construction (on-site assembly from prefabricated components), private sector	Mine site construction n.e.c., private sector Off-shore oil (or gas) well production	Bowling greens construction, private sector	platforms (not floating structures)	Breakwaters construction, private sector	construction, private sector	Cable laying, private sector	Oil refineries construction (except buildings), private sector	Canals construction, private sector	Ovens construction (for industrial plants)	Dams construction, private sector	or repair (except special trade repair service), private sector	Distribution lines, electricity or communication, construction, private sector	Piers construction, private sector	Docks construction (except buildings or floating docks), private sector	Pile driving, private sector	Electrical machinery, heavy, installation (on-site assembly), private sector	Pipe laying, private sector	Flood control systems construction, private sector	Pipeline construction, private sector	Furnaces construction (for industrial plants from prefabricated components), private sector	Project management (non-building construction n.e.c.), private sector	Golf courses construction, private sector	Radio or television broadcasting equipment, commercial, installation, private sector	Harbour works construction (except buildings), private sector	Railway permanent way construction, private sector	Irrigation systems construction or installation, private sector	Repair, maintenance or service of structures constructed or installed in this class, private sector	Jetties construction, private sector	Reservoirs construction, private sector	Kilns construction, private sector	River works construction, private sector
Anti pollution devices or equipment (for control of atmospheric pollution by chimney stacks) installation, private sector	Lake construction, private sector Landscape gardening, private sector Mains construction (water, gas or sewerage), private sector																																		
Boilers construction (on-site assembly from prefabricated components), private sector	Mine site construction n.e.c., private sector Off-shore oil (or gas) well production																																		
Bowling greens construction, private sector	platforms (not floating structures)																																		
Breakwaters construction, private sector	construction, private sector																																		
Cable laying, private sector	Oil refineries construction (except buildings), private sector																																		
Canals construction, private sector	Ovens construction (for industrial plants)																																		
Dams construction, private sector	or repair (except special trade repair service), private sector																																		
Distribution lines, electricity or communication, construction, private sector	Piers construction, private sector																																		
Docks construction (except buildings or floating docks), private sector	Pile driving, private sector																																		
Electrical machinery, heavy, installation (on-site assembly), private sector	Pipe laying, private sector																																		
Flood control systems construction, private sector	Pipeline construction, private sector																																		
Furnaces construction (for industrial plants from prefabricated components), private sector	Project management (non-building construction n.e.c.), private sector																																		
Golf courses construction, private sector	Radio or television broadcasting equipment, commercial, installation, private sector																																		
Harbour works construction (except buildings), private sector	Railway permanent way construction, private sector																																		
Irrigation systems construction or installation, private sector	Repair, maintenance or service of structures constructed or installed in this class, private sector																																		
Jetties construction, private sector	Reservoirs construction, private sector																																		
Kilns construction, private sector	River works construction, private sector																																		

SCHEDULE 4 - *continued*

Group Class	Title And Description
Sewage treatment plants construction, private sector	Tennis courts construction, private sector
Sewerage drains or systems construction, private sector	Tram permanent way construction, private sector
Spa pools, below ground, construction, private sector	Transmission lines, communications, construction (incl. towers), private sector
Sports fields construction, private sector	Transmission lines, electricity, construction (incl. towers), private sector
Stormwater drains construction, private sector	Tunnels construction, private sector
Subway construction (rail), private sector	Water supply or distribution systems construction, private sector
Swimming pools, below ground, concrete or fibre glass, construction or installation, private sector	Water tank construction (except of structural steel), private sector
Telephone, telegraph or telex equipment installation, private sector	Water towers construction, private sector
Television transmitting towers construction, private sector	Waterways construction, private sector
	Wharf construction (except wharf buildings), private sector

E4136K Non-Building Construction n.e.c., Non-Private Sector

This class consists of workplaces of non-private sector employers predominantly engaged in the construction of railway permanent way, dams, irrigation systems, harbour or riverworks, water or gas supply systems, oil refineries (except buildings), pipelines or other construction projects n.e.c., in the on-site assembly of boilers, furnaces or heavy electrical machinery from prefabricated components, in the installation of commercial radio or television broadcasting equipment or of telephone or telegraph equipment, in the general repair of such structures, machinery or equipment, or in organising or managing such construction work.

Exclusions/References: Workplaces predominantly engaged: (a) in the installation of factory assembled commercial or industrial boilers are included in Class C3166F; (b) in non-building construction n.e.c. by private sector employers are included in Class E4135J; (c) in the erection or installation (including onsite fabrication) of metal silos, reservoirs or storage tanks are included in Class E4251T; (d) in the installation of hot water systems are included in Class E4252V; and (e) in providing special trade repair services or in undertaking special trade construction of component parts for canals, dams, stone retaining walls only or in constructing or repairing fences only, are generally included in the appropriate classes in Subdivision 42, Special Trade Construction.

Predominant Activities

Anti pollution devices or equipment (for control of atmospheric pollution by chimney stacks) installation, non-private sector	Canals construction, non-private sector
Boilers construction (on-site assembly from prefabricated components), non-private sector	Dams construction, non-private sector
Bowling greens construction, non-private sector	Distribution lines, electricity or communication, construction, non-private sector
Breakwaters construction, non-private sector	Docks construction (except buildings or floating docks), non-private sector
Cable laying, non-private sector	Electrical machinery, heavy, installation (on-site assembly), non-private sector
	Flood control systems construction, non-private sector

Sch. 4 *WorkCover Insurance Premiums Order (No. 18) 2010/2011*SCHEDULE 4 - *continued*

Group Class	Title And Description
Furnaces construction (for industrial plants from prefabricated components), non-private sector	Sewage treatment plants construction, non-private sector
Golf courses construction, non-private sector	Sewerage drains or systems construction, non-private sector
Harbour works construction (except buildings), non-private sector	Spa pools, below ground, construction, non-private sector
Irrigation systems construction or installation, non-private sector	Sports fields construction, non-private sector
Jetties construction, non-private sector	Stormwater drains construction, non-private sector
Kilns construction, non-private sector	Subway construction (rail), non-private sector
Lake construction, non-private sector	Swimming pools, below ground, concrete or fibre glass, construction or installation, non-private sector
Landscape gardening, non-private sector	Telephone, telegraph or telex equipment installation, non-private sector
Mains construction (water, gas or sewerage), non-private sector	Television transmitting towers construction, non-private sector
Mine site construction n.e.c., non-private sector	Tennis courts construction, non-private sector
Off-shore oil (or gas) well production platforms (not floating structures) construction, non-private sector	Tram permanent way construction, non-private sector
Oil refineries construction (except buildings), non-private sector	Transmission lines, communications, construction (incl. towers), non-private sector
Ovens construction (for industrial plants) or repair (except special trade repair service), non-private sector	Transmission lines, electricity, construction (incl. towers), non-private sector
Piers construction, non-private sector	Tunnels construction, non-private sector
Pile driving, non-private sector	Water supply or distribution systems construction, non-private sector
Pipe laying, non-private sector	Water tank construction (except of structural steel), non-private sector
Pipeline construction, non-private sector	Water towers construction, non-private sector
Project management (non-building construction n.e.c.), non-private sector	Waterways construction, non-private sector
Radio or television broadcasting equipment, commercial, installation, non-private sector	Wharf construction (except wharf buildings), non-private sector
Railway permanent way construction, non-private sector	
Repair, maintenance or service of structures constructed or installed in this class, non-private sector	
Reservoirs construction, non-private sector	
River works construction, non-private sector	

WorkCover Insurance Premiums Order (No. 18) 2010/2011

Sch. 4

SCHEDULE 4 - *continued*

DIVISION E : CONSTRUCTION

SUBDIVISION 42 : SPECIAL TRADE CONSTRUCTION

Group Class	Title And Description												
423	CONCRETING, BRICKLAYING AND TILING TRADES												
E4231J	<p>Concreting This class consists of workplaces predominantly engaged in concreting work, concrete pouring or other concrete work on construction projects.</p> <p style="text-align: center;">Predominant Activities</p> <table> <tr> <td>Concrete pumping</td> <td>Repair of kerbs, gutters or other concrete structural products</td> </tr> <tr> <td>Concrete work on construction projects</td> <td></td> </tr> <tr> <td>Concreting</td> <td>Sealant and other special purpose treatments (except paints) application to concrete floors</td> </tr> <tr> <td>Footpaths, concrete, construction</td> <td></td> </tr> <tr> <td>Foundations, concrete, construction</td> <td></td> </tr> <tr> <td>Kerb and guttering, concrete, construction</td> <td>Terrazzo laying</td> </tr> </table>	Concrete pumping	Repair of kerbs, gutters or other concrete structural products	Concrete work on construction projects		Concreting	Sealant and other special purpose treatments (except paints) application to concrete floors	Footpaths, concrete, construction		Foundations, concrete, construction		Kerb and guttering, concrete, construction	Terrazzo laying
Concrete pumping	Repair of kerbs, gutters or other concrete structural products												
Concrete work on construction projects													
Concreting	Sealant and other special purpose treatments (except paints) application to concrete floors												
Footpaths, concrete, construction													
Foundations, concrete, construction													
Kerb and guttering, concrete, construction	Terrazzo laying												
E4232K	<p>Bricklaying This class consists of workplaces predominantly engaged in bricklaying or concrete block laying.</p> <p style="text-align: center;">Predominant Activities</p> <table> <tr> <td>Brick paving</td> <td>Repair of brickwork</td> </tr> <tr> <td>Bricklaying</td> <td>Stonework on construction projects</td> </tr> <tr> <td>Concrete block laying</td> <td></td> </tr> </table>	Brick paving	Repair of brickwork	Bricklaying	Stonework on construction projects	Concrete block laying							
Brick paving	Repair of brickwork												
Bricklaying	Stonework on construction projects												
Concrete block laying													
E4233L	<p>Roof Tiling This class consists of workplaces predominantly engaged in roof tiling.</p> <p style="text-align: center;">Predominant Activities</p> <p>Roof tiling</p>												
E4234R	<p>Floor and Wall Tiling of Ceramic, Concrete or Cut Stone Tiles Only This class consists of workplaces predominantly engaged in laying or setting ceramic, concrete or cut stone wall or floor tiles. Exclusions/References: Workplaces predominantly engaged in laying rubber, cork or other tiles or floor coverings are included in Class E4265F.</p> <p style="text-align: center;">Predominant Activities</p> <table> <tr> <td>Floor tiling (using ceramic, concrete or cut stone tiles)</td> <td>Tile laying or setting (using ceramic, concrete or cut stone tiles)</td> </tr> <tr> <td>Mosaic work on construction projects</td> <td>Wall tiling (using ceramic, concrete or cut stone tiles)</td> </tr> </table>	Floor tiling (using ceramic, concrete or cut stone tiles)	Tile laying or setting (using ceramic, concrete or cut stone tiles)	Mosaic work on construction projects	Wall tiling (using ceramic, concrete or cut stone tiles)								
Floor tiling (using ceramic, concrete or cut stone tiles)	Tile laying or setting (using ceramic, concrete or cut stone tiles)												
Mosaic work on construction projects	Wall tiling (using ceramic, concrete or cut stone tiles)												
425	STRUCTURAL STEEL ERECTION, PLUMBING, ELECTRICAL AND EARTHMOVING TRADES												
E4251T	<p>Structural Steel Erection This class consists of workplaces predominantly engaged in the erection (including on-site fabrication) of metal silos, storage tanks or structural steel components for buildings or other structures such as bridges, overhead cranes or electricity transmission towers.</p>												

Sch. 4 WorkCover Insurance Premiums Order (No. 18) 2010/2011

SCHEDULE 4 - continued

Group Class	Title And Description														
	<p>Exclusions/References: Workplaces predominantly engaged in the construction of complete structures such as buildings, bridges, towers or oil refinery plant (which incorporate structural steel components) are included in the appropriate classes in Subdivision 41, General Construction.</p> <p style="text-align: center;">Predominant Activities</p> <table style="width: 100%; border: none;"> <tr> <td style="width: 50%;">Reinforcing steel erection</td> <td style="width: 50%;">Structural steel erection</td> </tr> <tr> <td>Silos, grain, metal, erection</td> <td>Trusses or joists, steel, erection</td> </tr> <tr> <td>Storage tanks, metal, erection</td> <td>Welding work on construction projects</td> </tr> </table>	Reinforcing steel erection	Structural steel erection	Silos, grain, metal, erection	Trusses or joists, steel, erection	Storage tanks, metal, erection	Welding work on construction projects								
Reinforcing steel erection	Structural steel erection														
Silos, grain, metal, erection	Trusses or joists, steel, erection														
Storage tanks, metal, erection	Welding work on construction projects														
E4252V	<p>Plumbing, Draining or Septic Tank Installation</p> <p>This class consists of workplaces predominantly engaged in plumbing or draining (except sewerage or stormwater drains construction) or septic tank installation. Plumbing work arising from the installation of appliances is included in this Class.</p> <p>Exclusions/References: Workplaces predominantly engaged: (a) in the construction of sewerage or stormwater drains by private sector employers are included in Class E4135J; and (b) in construction of sewerage or stormwater drains by non-private sector employers are included in Class E4136K.</p> <p style="text-align: center;">Predominant Activities</p> <table style="width: 100%; border: none;"> <tr> <td style="width: 50%;">Drains construction, cleaning or repairing (except sewerage or stormwater drains)</td> <td style="width: 50%;">Plumbing (except marine) Repair or maintenance of installed plumbing</td> </tr> <tr> <td>Fire sprinklers installation</td> <td>Septic tank installation</td> </tr> <tr> <td>Gas appliance repair, maintenance or service</td> <td>Solar hot water systems installation</td> </tr> <tr> <td>Gas plumbing</td> <td>Stormwater or sewerage drains connection (of individual buildings to the mains system)</td> </tr> <tr> <td>Guttering, roof, installation or repair</td> <td></td> </tr> <tr> <td>Hot water systems installation</td> <td></td> </tr> </table>	Drains construction, cleaning or repairing (except sewerage or stormwater drains)	Plumbing (except marine) Repair or maintenance of installed plumbing	Fire sprinklers installation	Septic tank installation	Gas appliance repair, maintenance or service	Solar hot water systems installation	Gas plumbing	Stormwater or sewerage drains connection (of individual buildings to the mains system)	Guttering, roof, installation or repair		Hot water systems installation			
Drains construction, cleaning or repairing (except sewerage or stormwater drains)	Plumbing (except marine) Repair or maintenance of installed plumbing														
Fire sprinklers installation	Septic tank installation														
Gas appliance repair, maintenance or service	Solar hot water systems installation														
Gas plumbing	Stormwater or sewerage drains connection (of individual buildings to the mains system)														
Guttering, roof, installation or repair															
Hot water systems installation															
E4253W	<p>Electrical Work (Excluding Repair of Electric Appliances)</p> <p>This class consists of workplaces predominantly engaged in the installation of electrical wiring or fittings in buildings or other construction projects. Electrical work arising from the installation of appliances is included in this Class.</p> <p>Exclusions/References: Workplaces predominantly engaged in installing domestic electrical appliances not requiring electrical work or in repairing electrical appliances are included in Class F4857K.</p> <p style="text-align: center;">Predominant Activities</p> <table style="width: 100%; border: none;"> <tr> <td style="width: 50%;">Alarm systems, burglary, installation</td> <td style="width: 50%;">Electrical work on construction projects</td> </tr> <tr> <td>Alarm systems, fire, installation</td> <td>Repair or maintenance of electrical wiring (except of electricity transmission or distribution lines)</td> </tr> <tr> <td>Domestic exhaust fans installation</td> <td>Security systems installation and repair (including on-site assembly)</td> </tr> <tr> <td>Ducting systems, telephone and electric cable, installation</td> <td>Television/broadband internet wiring installation</td> </tr> <tr> <td>Electric light or power installation</td> <td></td> </tr> <tr> <td>Electric wiring installation on construction projects</td> <td></td> </tr> <tr> <td>Electrical wiring on ships installation and maintenance</td> <td></td> </tr> </table>	Alarm systems, burglary, installation	Electrical work on construction projects	Alarm systems, fire, installation	Repair or maintenance of electrical wiring (except of electricity transmission or distribution lines)	Domestic exhaust fans installation	Security systems installation and repair (including on-site assembly)	Ducting systems, telephone and electric cable, installation	Television/broadband internet wiring installation	Electric light or power installation		Electric wiring installation on construction projects		Electrical wiring on ships installation and maintenance	
Alarm systems, burglary, installation	Electrical work on construction projects														
Alarm systems, fire, installation	Repair or maintenance of electrical wiring (except of electricity transmission or distribution lines)														
Domestic exhaust fans installation	Security systems installation and repair (including on-site assembly)														
Ducting systems, telephone and electric cable, installation	Television/broadband internet wiring installation														
Electric light or power installation															
Electric wiring installation on construction projects															
Electrical wiring on ships installation and maintenance															

SCHEDULE 4 - *continued*

Group Class	Title And Description										
E4254X	<p>Earthmoving and Dredging (Including Hire of Earthmoving Equipment with Operators)</p> <p>This class consists of workplaces predominantly engaged in earthmoving or dredging work such as levelling of construction sites, excavation of foundations, trench digging, dredging of harbours or rivers or removal of overburden from mine sites. This class also includes workplaces predominantly engaged in hiring earthmoving plant with operators, from own stocks for periods of less than one year.</p> <p>Exclusions/References: Workplaces predominantly engaged: (a) in quarrying sand or gravel are included in Class B1401J; (b) in quarrying earth, soil or filling (except in conjunction with construction activities at the same workplace) are included in Class B1404R; (c) in wholesaling sand, gravel or other quarried construction materials are included in Class F4728R; and (d) in retailing sand, gravel or other quarried construction materials are included in Class F4852X.</p> <p style="text-align: center;">Predominant Activities</p> <table style="width: 100%; border: none;"> <tr> <td style="width: 50%;">Dredging (harbours or rivers)</td> <td style="width: 50%;">Land clearing (except rural)</td> </tr> <tr> <td>Earthmoving</td> <td>Land reclamation</td> </tr> <tr> <td>Excavation</td> <td>Levelling (construction sites)</td> </tr> <tr> <td>Hire of earthmoving plant or equipment with operators, from own stocks, for periods less than one year</td> <td>Mine site preparation (removal of overburden)</td> </tr> <tr> <td></td> <td>Trench digging</td> </tr> </table>	Dredging (harbours or rivers)	Land clearing (except rural)	Earthmoving	Land reclamation	Excavation	Levelling (construction sites)	Hire of earthmoving plant or equipment with operators, from own stocks, for periods less than one year	Mine site preparation (removal of overburden)		Trench digging
Dredging (harbours or rivers)	Land clearing (except rural)										
Earthmoving	Land reclamation										
Excavation	Levelling (construction sites)										
Hire of earthmoving plant or equipment with operators, from own stocks, for periods less than one year	Mine site preparation (removal of overburden)										
	Trench digging										
426	OTHER SPECIAL TRADES										
E4261W	<p>Heating and Air Conditioning Installation (Excluding Motor Vehicle Air Conditioning)</p> <p>This class consists of workplaces predominantly engaged in the installation of household, industrial or commercial heating, refrigeration or air conditioning equipment or in the installation of air conditioning ductwork.</p> <p>Exclusions/References: Workplaces predominantly engaged: (a) in manufacturing air conditioning ductwork are included in Class C3153V; (b) in the on-site assembly of industrial furnaces from prefabricated components by private sector employers are included in Class E4135J; (c) in the on-site assembly of industrial furnaces from prefabricated components by non-private sector employers are included in Class E4136K; and (d) in installing motor vehicle air conditioning equipment are included in Class F4861A.</p> <p style="text-align: center;">Predominant Activities</p> <table style="width: 100%; border: none;"> <tr> <td style="width: 50%;">Air conditioning ductwork installation</td> <td style="width: 50%;">Oil heaters installation or repair</td> </tr> <tr> <td>Air conditioning equipment installation (except motor vehicle air conditioning equipment)</td> <td>Refrigerated vats, dairy farm, installation</td> </tr> <tr> <td>Coolroom refrigeration equipment installation (except by manufacturer)</td> <td>Refrigeration equipment installation</td> </tr> <tr> <td>Heating equipment installation (except industrial furnaces) or repair</td> <td>Repair of air conditioning equipment, industrial or commercial</td> </tr> <tr> <td></td> <td>Ventilation equipment installation n.e.c.</td> </tr> </table>	Air conditioning ductwork installation	Oil heaters installation or repair	Air conditioning equipment installation (except motor vehicle air conditioning equipment)	Refrigerated vats, dairy farm, installation	Coolroom refrigeration equipment installation (except by manufacturer)	Refrigeration equipment installation	Heating equipment installation (except industrial furnaces) or repair	Repair of air conditioning equipment, industrial or commercial		Ventilation equipment installation n.e.c.
Air conditioning ductwork installation	Oil heaters installation or repair										
Air conditioning equipment installation (except motor vehicle air conditioning equipment)	Refrigerated vats, dairy farm, installation										
Coolroom refrigeration equipment installation (except by manufacturer)	Refrigeration equipment installation										
Heating equipment installation (except industrial furnaces) or repair	Repair of air conditioning equipment, industrial or commercial										
	Ventilation equipment installation n.e.c.										

Sch. 4 WorkCover Insurance Premiums Order (No. 18) 2010/2011

SCHEDULE 4 - continued

Group Class	Title And Description						
E4262X	<p data-bbox="391 472 874 510">Plastering and Plaster Fixing or Finishing</p> <p data-bbox="391 510 1303 577">This class consists of workplaces predominantly engaged in plastering, plaster fixing or finishing.</p> <p data-bbox="724 584 970 611">Predominant Activities</p> <table data-bbox="391 611 1303 683"> <tr> <td data-bbox="391 611 853 645">Cement rendering of buildings</td> <td data-bbox="874 611 1303 645">Plaster work on construction projects</td> </tr> <tr> <td data-bbox="391 645 853 683">Fibrous plaster fixing or finishing</td> <td data-bbox="874 645 1303 683">Plasterboard fixing or finishing</td> </tr> </table>	Cement rendering of buildings	Plaster work on construction projects	Fibrous plaster fixing or finishing	Plasterboard fixing or finishing		
Cement rendering of buildings	Plaster work on construction projects						
Fibrous plaster fixing or finishing	Plasterboard fixing or finishing						
E4263A	<p data-bbox="391 741 1136 779">Carpentry (Excluding Installation of Fabricated Cupboards etc.)</p> <p data-bbox="391 779 1303 846">This class consists of workplaces predominantly engaged in carpentry work or the fixing of wooden formwork on construction projects.</p> <p data-bbox="391 846 1303 936">Exclusions/References: Workplaces predominantly engaged in the installation (except on-site fabrication) of prefabricated, wooden, built-in cabinets, cupboards or shop fronts are included in Class C2535J.</p> <p data-bbox="724 943 970 969">Predominant Activities</p> <table data-bbox="391 969 1303 1086"> <tr> <td data-bbox="391 969 853 1003">Carpentry work on construction projects</td> <td data-bbox="874 969 1303 1025">Joinery work on construction projects (on-site fabrication only)</td> </tr> <tr> <td data-bbox="391 1003 853 1037">Flooring, wooden, fixing</td> <td data-bbox="874 1025 1303 1059">Joists or trusses, wooden, fixing</td> </tr> <tr> <td data-bbox="391 1037 853 1086">Formwork, wooden, fixing</td> <td data-bbox="874 1059 1303 1086">Roof trusses, wooden, fixing</td> </tr> </table>	Carpentry work on construction projects	Joinery work on construction projects (on-site fabrication only)	Flooring, wooden, fixing	Joists or trusses, wooden, fixing	Formwork, wooden, fixing	Roof trusses, wooden, fixing
Carpentry work on construction projects	Joinery work on construction projects (on-site fabrication only)						
Flooring, wooden, fixing	Joists or trusses, wooden, fixing						
Formwork, wooden, fixing	Roof trusses, wooden, fixing						
E4264C	<p data-bbox="391 1144 834 1182">Painting, Decorating or Wall Papering</p> <p data-bbox="391 1182 1303 1249">This class consists of workplaces predominantly engaged in painting, decorating or wall papering houses or other structures.</p> <p data-bbox="724 1256 970 1283">Predominant Activities</p> <table data-bbox="391 1283 1303 1422"> <tr> <td data-bbox="391 1283 853 1317">House painting</td> <td data-bbox="874 1283 1303 1317">Paper hanging</td> </tr> <tr> <td data-bbox="391 1317 853 1373">Paint stripping of buildings or building fittings (on-site)</td> <td data-bbox="874 1317 1303 1373">Spray painting of buildings or other structures</td> </tr> <tr> <td data-bbox="391 1373 853 1422">Painting of buildings or other structures</td> <td data-bbox="874 1373 1303 1422">Wall papering</td> </tr> </table>	House painting	Paper hanging	Paint stripping of buildings or building fittings (on-site)	Spray painting of buildings or other structures	Painting of buildings or other structures	Wall papering
House painting	Paper hanging						
Paint stripping of buildings or building fittings (on-site)	Spray painting of buildings or other structures						
Painting of buildings or other structures	Wall papering						
E4265F	<p data-bbox="391 1480 1303 1547">Floor Coverings Laying (Excluding Floor Tiling of Ceramic, Concrete or Cut Stone Tiles)</p> <p data-bbox="391 1547 1303 1615">This class consists of workplaces predominantly engaged in laying carpet, linoleum, parquetry etc.</p> <p data-bbox="391 1615 1303 1682">Exclusions/References: Workplaces predominantly engaged in laying or setting ceramic, concrete or cut stone floor tiles are included in Class E4234R.</p> <p data-bbox="724 1688 970 1715">Predominant Activities</p> <table data-bbox="391 1715 1303 1798"> <tr> <td data-bbox="391 1715 853 1749">Carpet or carpet tiles laying</td> <td data-bbox="874 1715 1303 1749">Parquetry laying</td> </tr> <tr> <td data-bbox="391 1749 853 1783">Floor coverings laying n.e.c.</td> <td data-bbox="874 1749 1303 1798">Tile laying or setting n.e.c. (except of ceramic concrete or cut stone tiles)</td> </tr> <tr> <td data-bbox="391 1783 853 1798">Linoleum or linotile laying</td> <td></td> </tr> </table>	Carpet or carpet tiles laying	Parquetry laying	Floor coverings laying n.e.c.	Tile laying or setting n.e.c. (except of ceramic concrete or cut stone tiles)	Linoleum or linotile laying	
Carpet or carpet tiles laying	Parquetry laying						
Floor coverings laying n.e.c.	Tile laying or setting n.e.c. (except of ceramic concrete or cut stone tiles)						
Linoleum or linotile laying							

SCHEDULE 4 - *continued*

Group Class	Title And Description																																						
E4269R	<p data-bbox="446 472 686 506">Special Trades n.e.c.</p> <p data-bbox="446 506 1362 573">This class consists of workplaces predominantly engaged in special trade contract work n.e.c.</p> <p data-bbox="782 577 1021 611" style="text-align: center;">Predominant Activities</p> <table border="0" data-bbox="446 611 1362 1426"> <tr> <td data-bbox="446 611 861 645">Acoustic insulation materials installation</td> <td data-bbox="925 611 1244 645">Insulation materials installation</td> </tr> <tr> <td data-bbox="446 645 734 678">Awnings installation or repair</td> <td data-bbox="925 645 1324 678">Insulation work on construction projects</td> </tr> <tr> <td data-bbox="446 678 845 712">Bituminous roofing materials installation</td> <td data-bbox="925 678 1340 734">Lane marking service on roads, highways, etc.</td> </tr> <tr> <td data-bbox="446 712 718 745">Blinds installation or repair</td> <td data-bbox="925 734 1133 768">Metal roofing fixing</td> </tr> <tr> <td data-bbox="446 745 654 779">Bores, water, drilling</td> <td data-bbox="925 768 1260 824">Petrol bowsers installation, repair maintenance or service</td> </tr> <tr> <td data-bbox="446 779 829 835">Cladding, metal, wall or roof, fixing (to buildings)</td> <td data-bbox="925 824 1340 880">Roller doors, shutters or grilles (except in motor vehicles) installation</td> </tr> <tr> <td data-bbox="446 835 798 891">Concrete panels (precast) erection at construction sites</td> <td data-bbox="925 880 1276 913">Roofing materials installation n.e.c.</td> </tr> <tr> <td data-bbox="446 891 861 925">Demolition of buildings or other structures</td> <td data-bbox="925 913 1340 969">Sand or other abrasive blasting of building exteriors</td> </tr> <tr> <td data-bbox="446 925 829 981">Diamond drilling (on a contract basis at construction sites)</td> <td data-bbox="925 969 1165 1003">Scaffolding construction</td> </tr> <tr> <td data-bbox="446 981 861 1037">Disposal of building materials (by-product of demolition activity)</td> <td data-bbox="925 1003 1324 1093">Scaffolding hiring in conjunction with scaffolding construction (from own stocks; for periods less than one year)</td> </tr> <tr> <td data-bbox="446 1037 750 1093">Diving services (for underwater construction or maintenance)</td> <td data-bbox="925 1093 1340 1171">Sealant and other special purpose treatments (except paints) application to wooden floors</td> </tr> <tr> <td data-bbox="446 1093 622 1126">Explosives laying</td> <td data-bbox="925 1171 1340 1227">Sheds, garages or carports, metal or wood, erection (from prefabricated components)</td> </tr> <tr> <td data-bbox="446 1126 638 1160">Fence construction</td> <td data-bbox="925 1227 1276 1261">Steam-cleaning of building exteriors</td> </tr> <tr> <td data-bbox="446 1160 845 1193">Fibreglass coating of concrete structures</td> <td data-bbox="925 1261 1244 1317">Swimming pools, above ground, installation</td> </tr> <tr> <td data-bbox="446 1193 590 1227">Floor sanding</td> <td data-bbox="925 1317 1197 1350">Waterproofing of buildings</td> </tr> <tr> <td data-bbox="446 1227 782 1283">Flywire screens, shutters or blinds installation</td> <td data-bbox="925 1350 1053 1384">Well sinking</td> </tr> <tr> <td data-bbox="446 1283 813 1339">Garden sprinkler systems installation (except irrigation systems)</td> <td data-bbox="925 1384 1181 1417">Window insulation fixing</td> </tr> <tr> <td data-bbox="446 1339 813 1395">House levelling, lifting, reblocking or underpinning</td> <td data-bbox="925 1417 1324 1451">Windows or window frames installation</td> </tr> <tr> <td data-bbox="446 1395 877 1451">House removal, complete service, covering, lifting, transport and relocation</td> <td></td> </tr> </table>	Acoustic insulation materials installation	Insulation materials installation	Awnings installation or repair	Insulation work on construction projects	Bituminous roofing materials installation	Lane marking service on roads, highways, etc.	Blinds installation or repair	Metal roofing fixing	Bores, water, drilling	Petrol bowsers installation, repair maintenance or service	Cladding, metal, wall or roof, fixing (to buildings)	Roller doors, shutters or grilles (except in motor vehicles) installation	Concrete panels (precast) erection at construction sites	Roofing materials installation n.e.c.	Demolition of buildings or other structures	Sand or other abrasive blasting of building exteriors	Diamond drilling (on a contract basis at construction sites)	Scaffolding construction	Disposal of building materials (by-product of demolition activity)	Scaffolding hiring in conjunction with scaffolding construction (from own stocks; for periods less than one year)	Diving services (for underwater construction or maintenance)	Sealant and other special purpose treatments (except paints) application to wooden floors	Explosives laying	Sheds, garages or carports, metal or wood, erection (from prefabricated components)	Fence construction	Steam-cleaning of building exteriors	Fibreglass coating of concrete structures	Swimming pools, above ground, installation	Floor sanding	Waterproofing of buildings	Flywire screens, shutters or blinds installation	Well sinking	Garden sprinkler systems installation (except irrigation systems)	Window insulation fixing	House levelling, lifting, reblocking or underpinning	Windows or window frames installation	House removal, complete service, covering, lifting, transport and relocation	
Acoustic insulation materials installation	Insulation materials installation																																						
Awnings installation or repair	Insulation work on construction projects																																						
Bituminous roofing materials installation	Lane marking service on roads, highways, etc.																																						
Blinds installation or repair	Metal roofing fixing																																						
Bores, water, drilling	Petrol bowsers installation, repair maintenance or service																																						
Cladding, metal, wall or roof, fixing (to buildings)	Roller doors, shutters or grilles (except in motor vehicles) installation																																						
Concrete panels (precast) erection at construction sites	Roofing materials installation n.e.c.																																						
Demolition of buildings or other structures	Sand or other abrasive blasting of building exteriors																																						
Diamond drilling (on a contract basis at construction sites)	Scaffolding construction																																						
Disposal of building materials (by-product of demolition activity)	Scaffolding hiring in conjunction with scaffolding construction (from own stocks; for periods less than one year)																																						
Diving services (for underwater construction or maintenance)	Sealant and other special purpose treatments (except paints) application to wooden floors																																						
Explosives laying	Sheds, garages or carports, metal or wood, erection (from prefabricated components)																																						
Fence construction	Steam-cleaning of building exteriors																																						
Fibreglass coating of concrete structures	Swimming pools, above ground, installation																																						
Floor sanding	Waterproofing of buildings																																						
Flywire screens, shutters or blinds installation	Well sinking																																						
Garden sprinkler systems installation (except irrigation systems)	Window insulation fixing																																						
House levelling, lifting, reblocking or underpinning	Windows or window frames installation																																						
House removal, complete service, covering, lifting, transport and relocation																																							

Sch. 4*WorkCover Insurance Premiums Order (No. 18) 2010/2011*SCHEDULE 4 - *continued***DIVISION F : TRADE**

1. This Division includes all workplaces predominantly engaged in the trading of goods either as a retailer, wholesaler (physically handling the goods and, usually, taking title to the goods) or as an agent or purchasing, marketing or buying office. The term 'agency' is used here to include those operations which trade in goods but do not usually take title to the goods traded and do not physically handle the goods. Typically an agency receives commission or fees which are directly related to the value of goods traded. A purchasing, marketing or buying office is a separate workplace, of a multi workplace employer, which is predominantly engaged in buying or marketing goods for use by other workplaces of the employer. Such a workplace which buys or markets for other workplaces of the employer does not physically handle the goods.
2. The term 'wholesale trade' is used here in the broad sense to include the sale (as principals) of new or used goods to retailers or other wholesalers. The more important types of businesses engaged in wholesale trade are wholesale merchants who take title to the goods they sell and separately located sales branches or sales offices (not being retail stores), operated by manufacturing enterprises, which do not merely take orders but supply goods to customers from stocks physically held at their own premises. Workplaces engaged in storing and distributing goods to other workplaces of the employer are included in Division G.
3. The term 'retail trade' is used here, generally speaking, to include the activity of selling new or used goods to final consumers. The more important types of business engaged in retail trade are department stores or other shops, stalls, mail order houses, hawkers, door to door sellers, milk or bread vendors, vending machine operators or consumer cooperatives. However, cafes, restaurants, licensed hotels, motels, wine saloons and clubs are included in Division L, Recreation, Personal and Other Services.
4. In addition to the foregoing it may be useful to note that while most types of goods can enter wholesale trade, not all goods may be considered to enter the retail sector even though they may be sold to the final consumer. Goods not normally entering retail trade include cereal grains, metal ores, crude petroleum, industrial chemicals, iron and steel and industrial machinery and equipment.
5. Workplaces predominantly engaged in selling their own goods by auction are included in this Division, but workplaces (except stock and station agents) which are predominantly engaged in providing auctioning services for others are included in Division I, Finance, Property and Business Services.
6. Workplaces predominantly engaged in leasing goods (not manufactured by the same workplaces) for periods in excess of one year, without operators, from stocks physically handled by the workplace are included in this Division, as are workplaces predominantly engaged in the hiring out of most types of consumer goods.

SCHEDULE 4 - *continued*

7. Certain kinds of activity other than selling are commonly carried out by workplaces classified to this Division and have therefore been designated as predominant to the relevant classes of either Subdivision 47 or 48. The more important of these activities are:
- (i) Glazing (Class F4728R).
 - (ii) Blending industrial or lubricating oils from refinery base stock (Class F4741J).
 - (iii) Washing or packing (incl. contract packing) fresh fruit or vegetables (Class F4764X).
 - (iv) Pulping, dehydrating or preserving eggs (Class F4765A).
 - (v) Bottling or breaking down bulk quantities of wine or spirits (incl. contract packing) (Class F4767F).
 - (vi) Blending or repacking tea (incl. contract packing), repacking (incl. contract packing) flour, cereal food products, dried fruits or a wide range of other groceries (Class F4769K).
 - (vii) Custom tailoring or dressmaking (Class F4840R).
 - (viii) Repairing footwear (Class F4846C).
 - (ix) Making or installing curtains (Class F4847F).
 - (x) Repairing locks or providing key duplicating services (Class F4853A).
 - (xi) Repairing non-electric household appliances (Class F4856J).
 - (xii) Repairing or installing household electric appliances (except heating equipment) not requiring electrical work (Class F4857K).
 - (xiii) Repairing or servicing motor vehicles (Class F4861A).
 - (xiv) Repairing tractors, agricultural or construction machinery (Class F4863F).
 - (xv) Repairing or servicing business machines or equipment (Class F4897C).
8. The treatment of such activities as installation, assembly, blending, bottling and packing is usually specified in the class descriptions. Where these activities have not been specified it should be assumed that they are included in the class that trades in the product.
9. Workplaces predominantly engaged in both baking and retailing bread or cakes are included in this Division, but workplaces predominantly engaged in baking bread or cakes are included in Division C, Manufacturing.
10. In the case of workplaces which have goods manufactured for them on commission or contract a variety of situations are encountered with different treatments applicable to each. In general, if a workplace has no goods producing facilities itself (or, if it has, does not use these or does not employ contractors to use them on its behalf), i.e. the workplace undertakes no goods producing activities at all, then all its sales of goods produced for it on commission are treated for classification purposes as wholesale or retail sales, as appropriate.

Sch. 4 *WorkCover Insurance Premiums Order (No. 18) 2010/2011*SCHEDULE 4 - *continued***DIVISION F** : **TRADE****SUBDIVISION 46** : **AGENCIES AND BUYING OR PURCHASING OFFICES
(INCLUDING COMMISSION, IMPORT, EXPORT,
PURCHASING, INDENT AGENCIES AND BROKERS) NOT
PHYSICALLY HANDLING STOCK**

Group Class	Title And Description																																		
461	GENERAL AGENCIES																																		
F4610J	<p>General Agencies Dealing in Combination of Goods in Three or More Industry Codes</p> <p>This class consists of agents predominantly engaged in arranging the trade in goods which are predominant to three or more industry classes provided gross commissions from goods or goods bought included in one industry class do not account for 50 per cent or more of the total commissions received by the workplace.</p>																																		
462	BUILDERS HARDWARE AGENCIES																																		
F4627C	<p>Timber Agencies (Excluding Firewood)</p> <p>This class consists of workplaces predominantly engaged in arranging the trade of timber for a commission or fee or for other workplaces of the employer.</p> <p style="text-align: center;">Predominant Activities</p> <table style="width: 100%; border: none;"> <tr> <td style="width: 50%;">Dressed timber agency</td> <td style="width: 50%;">Timber agency</td> </tr> <tr> <td>Kiln dried timber agency</td> <td>Veneer, wood, agency</td> </tr> <tr> <td>Plywood agency</td> <td></td> </tr> </table>	Dressed timber agency	Timber agency	Kiln dried timber agency	Veneer, wood, agency	Plywood agency																													
Dressed timber agency	Timber agency																																		
Kiln dried timber agency	Veneer, wood, agency																																		
Plywood agency																																			
F4628F	<p>Builders Hardware Agencies n.e.c.</p> <p>This class consists of workplaces predominantly engaged in arranging the trade of builders hardware or building materials n.e.c. for a commission or a fee or for other workplaces of the employer.</p> <p style="text-align: center;">Predominant Activities</p> <table style="width: 100%; border: none;"> <tr> <td style="width: 50%;">Abrasives agency (except abrasive cleaners)</td> <td style="width: 50%;">Clothes hoist agency</td> </tr> <tr> <td>Asbestos cement sheets, pipes or boards agency</td> <td>Construction materials agency n.e.c.</td> </tr> <tr> <td>Awnings agency (except canvas)</td> <td>Corrugated iron sheets, galvanised, agency</td> </tr> <tr> <td>Basic building materials agency n.e.c.</td> <td>Doors or windows agency</td> </tr> <tr> <td>Bathroom or toilet fittings agency</td> <td>Earthenware construction goods agency</td> </tr> <tr> <td>Baths agency</td> <td>Fibrous plasterboard agency</td> </tr> <tr> <td>Plumbers fittings agency</td> <td>Floor or wall tiles, ceramic, agency</td> </tr> <tr> <td>Bituminised paper or paperboard agency</td> <td>Galvanised iron products agency</td> </tr> <tr> <td>Bricks agency</td> <td>Gas fittings agency</td> </tr> <tr> <td>Builders hardware agency n.e.c.</td> <td>Glass mirrors agency (except motor vehicle)</td> </tr> <tr> <td>Builders supplies agency n.e.c.</td> <td>Glass, sheet or plate, agency</td> </tr> <tr> <td>Building boards agency n.e.c.</td> <td>Gravel agency</td> </tr> <tr> <td>Building materials agency n.e.c.</td> <td>Guttering or down pipes agency</td> </tr> <tr> <td>Building paper or paperboard agency</td> <td>Gypsum boards agency</td> </tr> <tr> <td>Carpenters tools agency</td> <td>Hand tools agency (incl. power operated)</td> </tr> <tr> <td>Cement agency</td> <td>Insulating materials agency</td> </tr> <tr> <td></td> <td>Insulating paper or paperboard agency</td> </tr> </table>	Abrasives agency (except abrasive cleaners)	Clothes hoist agency	Asbestos cement sheets, pipes or boards agency	Construction materials agency n.e.c.	Awnings agency (except canvas)	Corrugated iron sheets, galvanised, agency	Basic building materials agency n.e.c.	Doors or windows agency	Bathroom or toilet fittings agency	Earthenware construction goods agency	Baths agency	Fibrous plasterboard agency	Plumbers fittings agency	Floor or wall tiles, ceramic, agency	Bituminised paper or paperboard agency	Galvanised iron products agency	Bricks agency	Gas fittings agency	Builders hardware agency n.e.c.	Glass mirrors agency (except motor vehicle)	Builders supplies agency n.e.c.	Glass, sheet or plate, agency	Building boards agency n.e.c.	Gravel agency	Building materials agency n.e.c.	Guttering or down pipes agency	Building paper or paperboard agency	Gypsum boards agency	Carpenters tools agency	Hand tools agency (incl. power operated)	Cement agency	Insulating materials agency		Insulating paper or paperboard agency
Abrasives agency (except abrasive cleaners)	Clothes hoist agency																																		
Asbestos cement sheets, pipes or boards agency	Construction materials agency n.e.c.																																		
Awnings agency (except canvas)	Corrugated iron sheets, galvanised, agency																																		
Basic building materials agency n.e.c.	Doors or windows agency																																		
Bathroom or toilet fittings agency	Earthenware construction goods agency																																		
Baths agency	Fibrous plasterboard agency																																		
Plumbers fittings agency	Floor or wall tiles, ceramic, agency																																		
Bituminised paper or paperboard agency	Galvanised iron products agency																																		
Bricks agency	Gas fittings agency																																		
Builders hardware agency n.e.c.	Glass mirrors agency (except motor vehicle)																																		
Builders supplies agency n.e.c.	Glass, sheet or plate, agency																																		
Building boards agency n.e.c.	Gravel agency																																		
Building materials agency n.e.c.	Guttering or down pipes agency																																		
Building paper or paperboard agency	Gypsum boards agency																																		
Carpenters tools agency	Hand tools agency (incl. power operated)																																		
Cement agency	Insulating materials agency																																		
	Insulating paper or paperboard agency																																		

SCHEDULE 4 - *continued*

Group Class	Title And Description
Lacquers agency	Screws agency
Locks agency	Sinks agency
Marble agency	Stains agency
Mineral turpentine agency	Steel roof decking agency
Nails agency	Stone, building, agency
Paint agency	Stonecutters tools agency
Plaster agency	Swimming pools, below ground, fibreglass, agency
Plastic decorative laminated sheets agency	Thinners, paint, agency
Plastic wood agency	Tiles agency (except non-ceramic floor tiles)
Plumbers hand tools agency	Varnishes agency
Reinforcing wire agency	Wall or ceiling boards agency
Roller shutters agency	Wallpaper agency
Roof tiles agency	Wash basins agency
Roofing materials agency	Water softening systems agency
Safes agency	Wire netting agency
Sand agency	Wire or cable agency (except fencing wire or electric cable)
Sanitary ware agency	Woodworking tools agency
Scaffolding agency	
Screening wire agency	
Screens, window, agency	

463 MACHINERY AND EQUIPMENT AGENCIES**F4631V Farm and Construction Machinery and Parts Agencies**

This class consists of workplaces predominantly engaged in arranging the trade of agricultural machinery, agricultural implements, tractors, earthmoving or other construction machinery or equipment or parts for such equipment for a commission or a fee or for other workplaces of the employer.

Predominant Activities

Agricultural implements agency	Parts, agricultural or construction machinery, agency
Agricultural machinery agency	Spraying equipment, agricultural, agency
Construction machinery or equipment agency	Tractor parts agency
Earthmoving machinery agency	Tractors agency
Excavating machinery agency	Windmills agency

F4632W Motor Vehicle Parts or Accessories Agencies

This class consists of workplaces predominantly engaged in arranging the trade of new tyres, tubes, batteries (except dry cell batteries) or new motor vehicle parts or accessories (except motor cycle parts or accessories) for a commission or a fee or for other workplaces of the employer.

Exclusions/References: Workplaces predominantly engaged in arranging the trade of dry cell batteries are included in Class F4635C.

Predominant Activities

Accessories, new motor vehicle, agency (except motor cycle)	Motor vehicle parts, new, agency (except motor cycle)
Batteries agency (except dry cell batteries)	Tractor tyres or batteries agency
Engines, motor vehicle, agency (except motor cycle)	Tyres or tubes, new, agency

Sch. 4 WorkCover Insurance Premiums Order (No. 18) 2010/2011

SCHEDULE 4 - continued

Group Class	Title And Description																								
F4633X	<p>Professional Equipment and Parts Agencies</p> <p>This class consists of workplaces predominantly engaged in arranging the trade of scientific, medical or other professional equipment for a commission or a fee or for other workplaces of the employer.</p> <p style="text-align: center;">Predominant Activities</p> <table style="width: 100%; border: none;"> <tr> <td style="width: 50%;">Aeronautical instruments agency</td> <td style="width: 50%;">Ophthalmic equipment or instruments agency</td> </tr> <tr> <td>Chemists equipment agency</td> <td>Optical equipment agency</td> </tr> <tr> <td>Dentists equipment agency</td> <td>Professional equipment agency</td> </tr> <tr> <td>Draughting instruments agency</td> <td>Protective goggles, industrial, agency</td> </tr> <tr> <td>Echo sounding equipment agency</td> <td>Scientific equipment agency</td> </tr> <tr> <td>Field glasses agency</td> <td>Seismic instruments agency</td> </tr> <tr> <td>Instruments, surgical, medical, dental or optical, agency</td> <td>Spectacle frames agency</td> </tr> <tr> <td>Mathematical instruments agency</td> <td>Sunglasses agency</td> </tr> <tr> <td>Medical equipment agency</td> <td>Surgical equipment agency</td> </tr> <tr> <td>Meteorological instruments or equipment agency</td> <td>Surveying instruments agency</td> </tr> <tr> <td>Nautical instruments agency</td> <td>Veterinarians instruments or equipment agency</td> </tr> <tr> <td>Navigation equipment agency</td> <td>X-ray equipment or film agency</td> </tr> </table>	Aeronautical instruments agency	Ophthalmic equipment or instruments agency	Chemists equipment agency	Optical equipment agency	Dentists equipment agency	Professional equipment agency	Draughting instruments agency	Protective goggles, industrial, agency	Echo sounding equipment agency	Scientific equipment agency	Field glasses agency	Seismic instruments agency	Instruments, surgical, medical, dental or optical, agency	Spectacle frames agency	Mathematical instruments agency	Sunglasses agency	Medical equipment agency	Surgical equipment agency	Meteorological instruments or equipment agency	Surveying instruments agency	Nautical instruments agency	Veterinarians instruments or equipment agency	Navigation equipment agency	X-ray equipment or film agency
Aeronautical instruments agency	Ophthalmic equipment or instruments agency																								
Chemists equipment agency	Optical equipment agency																								
Dentists equipment agency	Professional equipment agency																								
Draughting instruments agency	Protective goggles, industrial, agency																								
Echo sounding equipment agency	Scientific equipment agency																								
Field glasses agency	Seismic instruments agency																								
Instruments, surgical, medical, dental or optical, agency	Spectacle frames agency																								
Mathematical instruments agency	Sunglasses agency																								
Medical equipment agency	Surgical equipment agency																								
Meteorological instruments or equipment agency	Surveying instruments agency																								
Nautical instruments agency	Veterinarians instruments or equipment agency																								
Navigation equipment agency	X-ray equipment or film agency																								
F4634A	<p>Office or Business Machines or Equipment and Parts Agencies (Including Computers)</p> <p>This class consists of workplaces predominantly engaged in arranging the trade of office or business machines or equipment, electronic computers or other data processing equipment for a commission or a fee or for other workplaces of the employer.</p> <p style="text-align: center;">Predominant Activities</p> <table style="width: 100%; border: none;"> <tr> <td style="width: 50%;">Addressing machines agency</td> <td style="width: 50%;">Duplicating machines agency</td> </tr> <tr> <td>Business machines or equipment agency (except furniture)</td> <td>Office machines or equipment agency</td> </tr> <tr> <td>Calculating machines agency</td> <td>Paper, photocopying, agency</td> </tr> <tr> <td>Calculators, electronic, agency</td> <td>Photocopying machines agency</td> </tr> <tr> <td>Cash registers agency</td> <td>Scales, shop or office, agency</td> </tr> <tr> <td>Computers, electronic, agency</td> <td>Typewriters agency</td> </tr> </table>	Addressing machines agency	Duplicating machines agency	Business machines or equipment agency (except furniture)	Office machines or equipment agency	Calculating machines agency	Paper, photocopying, agency	Calculators, electronic, agency	Photocopying machines agency	Cash registers agency	Scales, shop or office, agency	Computers, electronic, agency	Typewriters agency												
Addressing machines agency	Duplicating machines agency																								
Business machines or equipment agency (except furniture)	Office machines or equipment agency																								
Calculating machines agency	Paper, photocopying, agency																								
Calculators, electronic, agency	Photocopying machines agency																								
Cash registers agency	Scales, shop or office, agency																								
Computers, electronic, agency	Typewriters agency																								
F4635C	<p>Electrical and Electronic Equipment and Parts Agencies n.e.c.</p> <p>This class consists of workplaces predominantly engaged in arranging the trade of electrical or electronic equipment n.e.c. for a commission or a fee or for other workplaces of the employer.</p> <p style="text-align: center;">Predominant Activities</p> <table style="width: 100%; border: none;"> <tr> <td style="width: 50%;">Air conditioning equipment, electric, commercial, agency</td> <td style="width: 50%;">Electric fittings agency n.e.c.</td> </tr> <tr> <td>Alarm systems, electric or electronic, agency</td> <td>Electrical distribution equipment agency</td> </tr> <tr> <td>Batteries, dry cell, agency</td> <td>Electrical equipment, industrial, agency</td> </tr> <tr> <td>Bulbs or tubes, electric light, agency</td> <td>Electrical measuring or testing instruments agency</td> </tr> <tr> <td>Cable or wire, electric, agency</td> <td>Electronic equipment, industrial, agency</td> </tr> <tr> <td>Communications equipment, industrial, agency</td> <td>Furnaces, electric, agency (except domestic space heaters)</td> </tr> <tr> <td>Ducting systems, telephone and electric cable, agency</td> <td>Generators, electricity, agency</td> </tr> <tr> <td></td> <td>Light fittings, electric, agency</td> </tr> <tr> <td></td> <td>Light globes, electric, agency</td> </tr> </table>	Air conditioning equipment, electric, commercial, agency	Electric fittings agency n.e.c.	Alarm systems, electric or electronic, agency	Electrical distribution equipment agency	Batteries, dry cell, agency	Electrical equipment, industrial, agency	Bulbs or tubes, electric light, agency	Electrical measuring or testing instruments agency	Cable or wire, electric, agency	Electronic equipment, industrial, agency	Communications equipment, industrial, agency	Furnaces, electric, agency (except domestic space heaters)	Ducting systems, telephone and electric cable, agency	Generators, electricity, agency		Light fittings, electric, agency		Light globes, electric, agency						
Air conditioning equipment, electric, commercial, agency	Electric fittings agency n.e.c.																								
Alarm systems, electric or electronic, agency	Electrical distribution equipment agency																								
Batteries, dry cell, agency	Electrical equipment, industrial, agency																								
Bulbs or tubes, electric light, agency	Electrical measuring or testing instruments agency																								
Cable or wire, electric, agency	Electronic equipment, industrial, agency																								
Communications equipment, industrial, agency	Furnaces, electric, agency (except domestic space heaters)																								
Ducting systems, telephone and electric cable, agency	Generators, electricity, agency																								
	Light fittings, electric, agency																								
	Light globes, electric, agency																								

SCHEDULE 4 - *continued*

Group Class	Title And Description
	Metal detectors, portable, agency
	Motors, electric, agency
	Radio equipment, two-way, commercial, agency
	Refrigeration equipment, commercial, agency
	Sound recording equipment, industrial, agency
	Sound reproducing equipment, industrial, agency
	Space heating systems, commercial or industrial, agency
	Switchgear, electrical, agency
	Telephone or telegraph equipment agency
	Welding equipment, electrical, agency
F4636F	Machinery and Equipment and Parts Agencies n.e.c.
	This class consists of workplaces predominantly engaged in arranging the trade of machinery, parts or equipment n.e.c. for a commission or a fee or for other workplaces of the employer.
	Predominant Activities
	Air conditioning equipment, non-electric, commercial, agency
	Bearings agency
	Bookbinding machinery or equipment agency
	Brick or tile making machinery or equipment agency
	Brushes, industrial, agency
	Can making machinery or equipment agency
	Canning machinery or equipment agency
	Chemical machinery or equipment agency
	Compressors, air or gas, agency
	Distilling equipment agency
	Dry cleaning machinery or equipment agency
	Fire extinguishers, portable, agency
	Food processing machinery or equipment agency
	Forging machinery or equipment agency
	Fork lift trucks agency
	Foundry machinery or equipment agency
	Furnaces or furnace equipment, industrial, agency
	Gas generators or equipment agency
	Hairdressers equipment agency
	Industrial machinery or equipment agency n.e.c.
	Internal combustion engines agency (except motor vehicle engines)
	Laundry machinery or equipment agency (except domestic)
	Leather working machinery or equipment agency
	Lubricating machinery or equipment agency
	Machine tool attachments, parts or accessories agency
	Machine tools agency
	Marine engines agency (except outboard motors)
	Materials handling equipment agency
	Meat saws or blades agency
	Mechanical handling equipment agency
	Metal working machinery agency
	Milk processing machinery or equipment agency
	Mining machinery or equipment agency
	Ore crushing machinery or equipment agency
	Packing or bottling machinery or equipment agency
	Paper making machinery or equipment agency
	Polishing machines agency (except domestic)
	Printing machinery or equipment agency
	Pumping machinery or equipment agency
	Rubber making or working machinery or equipment agency
	Sewing machines, industrial, agency
	Tanning machinery or equipment agency
	Textile working machinery or equipment agency
	Weighing machinery agency n.e.c.
	Welding machinery or equipment, non-electric, agency
	Wire working machinery or equipment agency
	Woodworking machinery or equipment agency

Sch. 4 WorkCover Insurance Premiums Order (No. 18) 2010/2011

SCHEDULE 4 - continued

Group Class	Title And Description																										
464	MINERALS, METAL AND CHEMICALS AGENCIES																										
F4641X	<p>Petroleum Products Agencies This class consists of workplaces predominantly engaged in arranging the trade of petroleum or petroleum products, liquified petroleum gas (in bulk or containers), heating oils or other fuel oils for a commission or a fee or for other workplaces of the employer.</p> <p style="text-align: center;">Predominant Activities</p> <table style="width: 100%; border: none;"> <tr> <td style="width: 50%;">Bitumen agency</td> <td style="width: 50%;">Liquified petroleum gas (L.P.G.) agency (in bulk or in containers)</td> </tr> <tr> <td>Crude oil agency</td> <td>Lubricating oils agency</td> </tr> <tr> <td>Crude petroleum agency</td> <td>Oils or greases, industrial or lubricating, agency</td> </tr> <tr> <td>Diesel oil agency</td> <td>Paraffin agency</td> </tr> <tr> <td>Distillate agency</td> <td>Petrol agency</td> </tr> <tr> <td>Fuel oil agency</td> <td>Petroleum products agency</td> </tr> <tr> <td>Heating oil agency</td> <td>Solvents, petroleum, agency</td> </tr> <tr> <td>Kerosene agency</td> <td></td> </tr> </table>	Bitumen agency	Liquified petroleum gas (L.P.G.) agency (in bulk or in containers)	Crude oil agency	Lubricating oils agency	Crude petroleum agency	Oils or greases, industrial or lubricating, agency	Diesel oil agency	Paraffin agency	Distillate agency	Petrol agency	Fuel oil agency	Petroleum products agency	Heating oil agency	Solvents, petroleum, agency	Kerosene agency											
Bitumen agency	Liquified petroleum gas (L.P.G.) agency (in bulk or in containers)																										
Crude oil agency	Lubricating oils agency																										
Crude petroleum agency	Oils or greases, industrial or lubricating, agency																										
Diesel oil agency	Paraffin agency																										
Distillate agency	Petrol agency																										
Fuel oil agency	Petroleum products agency																										
Heating oil agency	Solvents, petroleum, agency																										
Kerosene agency																											
F4642A	<p>Iron and Steel Agencies This class consists of workplaces predominantly engaged in arranging the trade of pig iron, ingot steel or semi-fabricated products of iron or steel such as sheet, strip, bars, rods, sections, structural steel or tubes for a commission or a fee or for other workplaces of the employer.</p> <p style="text-align: center;">Predominant Activities</p> <table style="width: 100%; border: none;"> <tr> <td style="width: 50%;">Iron agency (except scrap or ore)</td> <td style="width: 50%;">Steel or steel alloys agency (except scrap)</td> </tr> <tr> <td>Steel bars, plates, rods, sheets or strip agency</td> <td>Steel pipes or tubes agency</td> </tr> <tr> <td></td> <td>Structural steel agency</td> </tr> </table>	Iron agency (except scrap or ore)	Steel or steel alloys agency (except scrap)	Steel bars, plates, rods, sheets or strip agency	Steel pipes or tubes agency		Structural steel agency																				
Iron agency (except scrap or ore)	Steel or steel alloys agency (except scrap)																										
Steel bars, plates, rods, sheets or strip agency	Steel pipes or tubes agency																										
	Structural steel agency																										
F4643C	<p>Metal Scrap Agencies This class consists of workplaces predominantly engaged in arranging the trade of metal scrap for a commission or a fee or for other workplaces of the employer.</p> <p style="text-align: center;">Predominant Activities</p> <p>Metal scrap agency</p>																										
F4644F	<p>Minerals and Metals Agencies n.e.c. This class consists of workplaces predominantly engaged in arranging the trade of metals or minerals (including coal or coke) n.e.c. for a commission or a fee or for other workplaces of the employer.</p> <p style="text-align: center;">Predominant Activities</p> <table style="width: 100%; border: none;"> <tr> <td style="width: 50%;">Aluminium or aluminium alloys agency</td> <td style="width: 50%;">Lead agency</td> </tr> <tr> <td>Bearing metals agency</td> <td>Metallic ores agency</td> </tr> <tr> <td>Brass agency</td> <td>Metals agency</td> </tr> <tr> <td>Briquettes agency</td> <td>Mineral earths agency</td> </tr> <tr> <td>Bronze agency</td> <td>Minerals agency</td> </tr> <tr> <td>Casting or forging alloys agency</td> <td>Non-ferrous metal bars, plates, rods, sheet or strip agency</td> </tr> <tr> <td>Charcoal agency</td> <td>Non-ferrous metals or alloys agency</td> </tr> <tr> <td>Coal agency</td> <td>Phosphate rock, ground, agency</td> </tr> <tr> <td>Coke agency</td> <td>Salt, crude, agency</td> </tr> <tr> <td>Copper or copper alloys agency</td> <td>Tin agency</td> </tr> <tr> <td>Die-casting alloys agency</td> <td>Zinc agency</td> </tr> <tr> <td>Foil, non-ferrous metal, agency</td> <td></td> </tr> <tr> <td>Iron ore agency</td> <td></td> </tr> </table>	Aluminium or aluminium alloys agency	Lead agency	Bearing metals agency	Metallic ores agency	Brass agency	Metals agency	Briquettes agency	Mineral earths agency	Bronze agency	Minerals agency	Casting or forging alloys agency	Non-ferrous metal bars, plates, rods, sheet or strip agency	Charcoal agency	Non-ferrous metals or alloys agency	Coal agency	Phosphate rock, ground, agency	Coke agency	Salt, crude, agency	Copper or copper alloys agency	Tin agency	Die-casting alloys agency	Zinc agency	Foil, non-ferrous metal, agency		Iron ore agency	
Aluminium or aluminium alloys agency	Lead agency																										
Bearing metals agency	Metallic ores agency																										
Brass agency	Metals agency																										
Briquettes agency	Mineral earths agency																										
Bronze agency	Minerals agency																										
Casting or forging alloys agency	Non-ferrous metal bars, plates, rods, sheet or strip agency																										
Charcoal agency	Non-ferrous metals or alloys agency																										
Coal agency	Phosphate rock, ground, agency																										
Coke agency	Salt, crude, agency																										
Copper or copper alloys agency	Tin agency																										
Die-casting alloys agency	Zinc agency																										
Foil, non-ferrous metal, agency																											
Iron ore agency																											

SCHEDULE 4 - *continued*

Group Class	Title And Description		
F4645J	<p>Chemicals and Allied Products Agencies n.e.c.</p> <p>This class consists of workplaces predominantly engaged in arranging the trade of chemicals or allied products n.e.c. for a commission or a fee or for other workplaces of the employer.</p> <p style="text-align: center;">Predominant Activities</p> <table style="width: 100%; border: none;"> <tr> <td style="width: 50%; vertical-align: top;"> Acids agency Adhesives agency Alcohol, industrial, agency Animal oils or fats agency (except tallow, lard or cooking oils or fats) Bleaching compounds agency Chemical colours agency Chemicals agency n.e.c. Cleaners, abrasive, agency Dry cleaning preparations agency Dye intermediates agency Dyes agency Dyestuffs agency Eucalyptus oil agency Explosives agency (except ammunition) Fish oils agency Gases, industrial, agency (except liquified petroleum gas) Gelatine agency Glue agency Industrial chemicals agency n.e.c. </td> <td style="width: 50%; vertical-align: top;"> Liquified gases agency (except liquified petroleum gas) Marine oils agency Matches agency Methylated spirits agency Oil treating compounds agency Organic pigments agency Pigments agency Plastic blocks, rods, plates or other unfinished forms agency Plastic film sheeting agency Plasticisers agency Polishes agency Polishing powders or preparations agency Scouring powders agency Synthetic rubber agency Tanning requisites agency Vegetable oils or fats agency (except cooking oils or fats) Water proofing compounds agency </td> </tr> </table>	Acids agency Adhesives agency Alcohol, industrial, agency Animal oils or fats agency (except tallow, lard or cooking oils or fats) Bleaching compounds agency Chemical colours agency Chemicals agency n.e.c. Cleaners, abrasive, agency Dry cleaning preparations agency Dye intermediates agency Dyes agency Dyestuffs agency Eucalyptus oil agency Explosives agency (except ammunition) Fish oils agency Gases, industrial, agency (except liquified petroleum gas) Gelatine agency Glue agency Industrial chemicals agency n.e.c.	Liquified gases agency (except liquified petroleum gas) Marine oils agency Matches agency Methylated spirits agency Oil treating compounds agency Organic pigments agency Pigments agency Plastic blocks, rods, plates or other unfinished forms agency Plastic film sheeting agency Plasticisers agency Polishes agency Polishing powders or preparations agency Scouring powders agency Synthetic rubber agency Tanning requisites agency Vegetable oils or fats agency (except cooking oils or fats) Water proofing compounds agency
Acids agency Adhesives agency Alcohol, industrial, agency Animal oils or fats agency (except tallow, lard or cooking oils or fats) Bleaching compounds agency Chemical colours agency Chemicals agency n.e.c. Cleaners, abrasive, agency Dry cleaning preparations agency Dye intermediates agency Dyes agency Dyestuffs agency Eucalyptus oil agency Explosives agency (except ammunition) Fish oils agency Gases, industrial, agency (except liquified petroleum gas) Gelatine agency Glue agency Industrial chemicals agency n.e.c.	Liquified gases agency (except liquified petroleum gas) Marine oils agency Matches agency Methylated spirits agency Oil treating compounds agency Organic pigments agency Pigments agency Plastic blocks, rods, plates or other unfinished forms agency Plastic film sheeting agency Plasticisers agency Polishes agency Polishing powders or preparations agency Scouring powders agency Synthetic rubber agency Tanning requisites agency Vegetable oils or fats agency (except cooking oils or fats) Water proofing compounds agency		
465	<p>FARM PROPERTIES AND PRODUCE AGENCIES N.E.C.</p>		
F4651C	<p>Wool Selling Brokers; Stock And Station Agencies</p> <p>This class consists of workplaces predominantly engaged in arranging the trade of wool (by auction), or livestock (by auction or private treaty), stock feed, fertilisers, veterinary or other farm supplies for a commission or fee or for other workplaces of the employer. This class also includes workplaces predominantly engaged in valuing, purchasing or selling (by auction or private treaty), or in renting or managing agricultural or pastoral properties for others for a commission or a fee.</p> <p style="text-align: center;">Predominant Activities</p> <table style="width: 100%; border: none;"> <tr> <td style="width: 50%; vertical-align: top;"> Agricultural chemicals agency Agricultural or pastoral properties broking Agricultural or pastoral properties renting or leasing (except as owner or leaseholder) Animals, live, agency Auctioning of agricultural or pastoral properties Cattle, live, agency Drugs, veterinary, agency Farm supplies agency (except machinery or equipment) n.e.c. Feed agency </td> <td style="width: 50%; vertical-align: top;"> Fence posts agency (except timber) Fencing wire agency Fertiliser agency Fodder agency Hay agency Horses, live, agency Insecticides agency Land broking (agricultural or pastoral) Livestock buying or selling agency Meat meal agency Orchard supplies agency (except machinery or equipment) n.e.c. Pesticides agency </td> </tr> </table>	Agricultural chemicals agency Agricultural or pastoral properties broking Agricultural or pastoral properties renting or leasing (except as owner or leaseholder) Animals, live, agency Auctioning of agricultural or pastoral properties Cattle, live, agency Drugs, veterinary, agency Farm supplies agency (except machinery or equipment) n.e.c. Feed agency	Fence posts agency (except timber) Fencing wire agency Fertiliser agency Fodder agency Hay agency Horses, live, agency Insecticides agency Land broking (agricultural or pastoral) Livestock buying or selling agency Meat meal agency Orchard supplies agency (except machinery or equipment) n.e.c. Pesticides agency
Agricultural chemicals agency Agricultural or pastoral properties broking Agricultural or pastoral properties renting or leasing (except as owner or leaseholder) Animals, live, agency Auctioning of agricultural or pastoral properties Cattle, live, agency Drugs, veterinary, agency Farm supplies agency (except machinery or equipment) n.e.c. Feed agency	Fence posts agency (except timber) Fencing wire agency Fertiliser agency Fodder agency Hay agency Horses, live, agency Insecticides agency Land broking (agricultural or pastoral) Livestock buying or selling agency Meat meal agency Orchard supplies agency (except machinery or equipment) n.e.c. Pesticides agency		

Sch. 4 WorkCover Insurance Premiums Order (No. 18) 2010/2011

SCHEDULE 4 - continued

Group Class	Title And Description
	Pigs, live, agency Poultry, live, agency Seeds, farm or garden, agency Sheep, live, agency Sprays, pest control, agency
	Stock meal agency Valuing of agricultural or pastoral properties Vegetable oil meal agency Wool selling broker
F4652F	<p>Wool Buying Agencies</p> <p>This class consists of workplaces predominantly engaged in arranging the purchase of wool at auction or the trade of wool, skins, hides or tallows for a commission or a fee or for other workplaces of the employer.</p> <p>Exclusions/References: Workplaces predominantly engaged in selling wool by auction for a commission or fee are included in Class F4651C.</p> <p style="text-align: center;">Predominant Activities</p> Hides agency Leather agency Skins agency
F4653J	<p>Cereal Grains Agencies</p> <p>This class consists of workplaces predominantly engaged in arranging the trade of wheat or other cereal grains for a commission or a fee or for other workplaces of the employer.</p> <p>Exclusions/References: Workplaces predominantly engaged in arranging the trade of milled or polished rice for a commission or a fee are included in Class F4669A.</p> <p style="text-align: center;">Predominant Activities</p> Barley agency Cereal grains agency Maize agency Oats agency
F4654K	<p>Farm Produce Agencies n.e.c.</p> <p>This class consists of workplaces predominantly engaged in arranging the trade of agricultural products n.e.c. for a commission or a fee or for other workplaces of the employer.</p> <p>Exclusions/References: Workplaces predominantly engaged in arranging the trade of meat, poultry, eggs, dairy products, fruit (including dried fruit), vegetables, honey, etc., for a commission or a fee are included in the appropriate classes in Group 466.</p> <p style="text-align: center;">Predominant Activities</p> Coconuts agency Copra agency Cotton agency Flowers, cut, agency Hops agency Linseed agency
	Nursery stock, horticultural, agency Nuts, unshelled, agency (edible) Peanuts agency Sugar, raw, agency Tobacco leaf agency

SCHEDULE 4 - *continued*

Group Class	Title And Description														
466	FOOD, DRINK AND TOBACCO AGENCIES														
F4661J	<p>Meat Agencies (Excluding Poultry, Rabbit, Horse and Kangaroo) This class consists of workplaces predominantly engaged in arranging the trade of fresh or frozen meat (except poultry, rabbit, horse or kangaroo meat) for a commission or a fee or for other workplaces of the employer. Exclusions/References: Workplaces predominantly engaged: (a) in arranging the trade of fresh or frozen poultry or rabbit meat are included in Class F4662K; and (b) in arranging the trade of horse or kangaroo meat are included in Class F4696J; for a commission or a fee.</p> <p style="text-align: center;">Predominant Activities</p> <table style="width: 100%; border: none;"> <tr> <td style="width: 50%;">Frozen meat agency (except horse, kangaroo or rabbit meat or poultry)</td> <td style="width: 50%;">Meat agency (except canned, cured or smoked or horse, kangaroo or rabbit meat or poultry)</td> </tr> </table>	Frozen meat agency (except horse, kangaroo or rabbit meat or poultry)	Meat agency (except canned, cured or smoked or horse, kangaroo or rabbit meat or poultry)												
Frozen meat agency (except horse, kangaroo or rabbit meat or poultry)	Meat agency (except canned, cured or smoked or horse, kangaroo or rabbit meat or poultry)														
F4662K	<p>Smallgoods and Dairy Products Agencies (Including Poultry and Rabbit Meat) This class consists of workplaces predominantly engaged in arranging the trade of bacon, ham, smallgoods, poultry, rabbit meat, dairy products or ice cream for a commission or a fee or for other workplaces of the employer.</p> <p style="text-align: center;">Predominant Activities</p> <table style="width: 100%; border: none;"> <tr> <td style="width: 50%;">Bacon agency</td> <td style="width: 50%;">Milk agency</td> </tr> <tr> <td>Butter agency</td> <td>Poultry agency (dressed, frozen or packed; except canned)</td> </tr> <tr> <td>Cheese agency</td> <td>Rabbit meat agency</td> </tr> <tr> <td>Cream agency</td> <td>Sausage agency</td> </tr> <tr> <td>Dairy products agency</td> <td>Smallgoods agency</td> </tr> <tr> <td>Ham agency</td> <td></td> </tr> <tr> <td>Ice cream agency</td> <td></td> </tr> </table>	Bacon agency	Milk agency	Butter agency	Poultry agency (dressed, frozen or packed; except canned)	Cheese agency	Rabbit meat agency	Cream agency	Sausage agency	Dairy products agency	Smallgoods agency	Ham agency		Ice cream agency	
Bacon agency	Milk agency														
Butter agency	Poultry agency (dressed, frozen or packed; except canned)														
Cheese agency	Rabbit meat agency														
Cream agency	Sausage agency														
Dairy products agency	Smallgoods agency														
Ham agency															
Ice cream agency															
F4663L	<p>Fresh or Frozen Fish Agencies This class consists of workplaces predominantly engaged in arranging the trade of fresh or frozen fish or other seafoods (except canned) for a commission or a fee or for other workplaces of the employer.</p> <p style="text-align: center;">Predominant Activities</p> <table style="width: 100%; border: none;"> <tr> <td style="width: 50%;">Crustaceans agency (incl. processed, except canned)</td> <td style="width: 50%;">Prawn tails or meat agency (except canned)</td> </tr> <tr> <td>Fish, cleaned, fresh, agency</td> <td>Prawns agency (incl. processed, except canned)</td> </tr> <tr> <td>Fish, filleted, fresh or frozen, agency</td> <td>Rock lobster tails or meat agency (except canned)</td> </tr> <tr> <td>Fish, frozen whole, agency</td> <td>Rock lobsters agency (except canned)</td> </tr> <tr> <td>Molluscs agency</td> <td>Scallops agency</td> </tr> <tr> <td>Oysters, bottled, agency (in brine)</td> <td>Seafoods, fresh or frozen, agency</td> </tr> <tr> <td>Oysters, fresh or frozen, agency</td> <td></td> </tr> </table>	Crustaceans agency (incl. processed, except canned)	Prawn tails or meat agency (except canned)	Fish, cleaned, fresh, agency	Prawns agency (incl. processed, except canned)	Fish, filleted, fresh or frozen, agency	Rock lobster tails or meat agency (except canned)	Fish, frozen whole, agency	Rock lobsters agency (except canned)	Molluscs agency	Scallops agency	Oysters, bottled, agency (in brine)	Seafoods, fresh or frozen, agency	Oysters, fresh or frozen, agency	
Crustaceans agency (incl. processed, except canned)	Prawn tails or meat agency (except canned)														
Fish, cleaned, fresh, agency	Prawns agency (incl. processed, except canned)														
Fish, filleted, fresh or frozen, agency	Rock lobster tails or meat agency (except canned)														
Fish, frozen whole, agency	Rock lobsters agency (except canned)														
Molluscs agency	Scallops agency														
Oysters, bottled, agency (in brine)	Seafoods, fresh or frozen, agency														
Oysters, fresh or frozen, agency															

Sch. 4 WorkCover Insurance Premiums Order (No. 18) 2010/2011

SCHEDULE 4 - continued

Group Class	Title And Description														
F4664R	<p>Fruit and Vegetable Agencies This class consists of workplaces predominantly engaged in arranging the trade of fresh fruit or vegetables for a commission or a fee or for other workplaces of the employer.</p> <p style="text-align: center;">Predominant Activities</p> <table style="width: 100%; border: none;"> <tr> <td style="width: 50%;">Apples agency</td> <td style="width: 50%;">Pears agency</td> </tr> <tr> <td>Bananas agency</td> <td>Peas, fresh, agency</td> </tr> <tr> <td>Citrus fruit agency</td> <td>Pineapples agency</td> </tr> <tr> <td>Fruit, fresh, agency</td> <td>Potatoes agency</td> </tr> <tr> <td>Grapes agency</td> <td>Strawberries agency</td> </tr> <tr> <td>Oranges agency</td> <td>Vegetables, fresh, agency</td> </tr> </table>	Apples agency	Pears agency	Bananas agency	Peas, fresh, agency	Citrus fruit agency	Pineapples agency	Fruit, fresh, agency	Potatoes agency	Grapes agency	Strawberries agency	Oranges agency	Vegetables, fresh, agency		
Apples agency	Pears agency														
Bananas agency	Peas, fresh, agency														
Citrus fruit agency	Pineapples agency														
Fruit, fresh, agency	Potatoes agency														
Grapes agency	Strawberries agency														
Oranges agency	Vegetables, fresh, agency														
F4665T	<p>Egg Agencies This class consists of workplaces predominantly engaged in the trade of eggs for a commission or a fee or for other workplaces of the employer.</p> <p style="text-align: center;">Predominant Activities</p> <table style="width: 100%; border: none;"> <tr> <td style="width: 50%;">Egg pulp agency</td> <td style="width: 50%;">Egg agency</td> </tr> </table>	Egg pulp agency	Egg agency												
Egg pulp agency	Egg agency														
F4666V	<p>Confectionery and Soft Drink Agencies This class consists of workplaces predominantly engaged in the trade of confectionery or soft drinks for a commission or a fee or for other workplaces of the employer.</p> <p style="text-align: center;">Predominant Activities</p> <table style="width: 100%; border: none;"> <tr> <td style="width: 50%;">Aerated waters agency</td> <td style="width: 50%;">Nuts agency (roasted, salted or sugar coated)</td> </tr> <tr> <td>Chewing gum agency</td> <td>Potato crisps agency</td> </tr> <tr> <td>Chocolate confectionery agency</td> <td>Soft drinks agency</td> </tr> <tr> <td>Confectionery agency</td> <td></td> </tr> <tr> <td>Cordials, aerated or carbonated, agency</td> <td></td> </tr> </table>	Aerated waters agency	Nuts agency (roasted, salted or sugar coated)	Chewing gum agency	Potato crisps agency	Chocolate confectionery agency	Soft drinks agency	Confectionery agency		Cordials, aerated or carbonated, agency					
Aerated waters agency	Nuts agency (roasted, salted or sugar coated)														
Chewing gum agency	Potato crisps agency														
Chocolate confectionery agency	Soft drinks agency														
Confectionery agency															
Cordials, aerated or carbonated, agency															
F4667W	<p>Beer, Wine and Spirits Agencies This class consists of workplaces predominantly engaged in arranging the trade of beer, wine or spirits for a commission or a fee or for other workplaces of the employer.</p> <p style="text-align: center;">Predominant Activities</p> <table style="width: 100%; border: none;"> <tr> <td style="width: 50%;">Alcohol agency (except industrial alcohol)</td> <td style="width: 50%;">Fortifying spirits agency</td> </tr> <tr> <td>Ale agency</td> <td>Gin agency</td> </tr> <tr> <td>Beer agency</td> <td>Liqueurs agency</td> </tr> <tr> <td>Brandy agency</td> <td>Rum agency</td> </tr> <tr> <td>Champagne agency</td> <td>Whisky agency</td> </tr> <tr> <td>Cider, alcoholic, agency</td> <td>Wine agency</td> </tr> <tr> <td>Fortified wines agency</td> <td></td> </tr> </table>	Alcohol agency (except industrial alcohol)	Fortifying spirits agency	Ale agency	Gin agency	Beer agency	Liqueurs agency	Brandy agency	Rum agency	Champagne agency	Whisky agency	Cider, alcoholic, agency	Wine agency	Fortified wines agency	
Alcohol agency (except industrial alcohol)	Fortifying spirits agency														
Ale agency	Gin agency														
Beer agency	Liqueurs agency														
Brandy agency	Rum agency														
Champagne agency	Whisky agency														
Cider, alcoholic, agency	Wine agency														
Fortified wines agency															

SCHEDULE 4 - *continued*

Group Class	Title And Description																																																										
F4668X	<p>Tobacco Products Agencies</p> <p>This class consists of workplaces predominantly engaged in arranging the trade of cigarettes, cigars or other tobacco products (except leaf tobacco) for a commission or a fee or for other workplaces of the employer.</p> <p>Exclusions/References: Workplaces predominantly engaged in arranging the trade of leaf tobacco for a commission or a fee are included in Class F4654K.</p> <p style="text-align: center;">Predominant Activities</p> <table style="width: 100%; border: none;"> <tr> <td style="width: 50%;">Cigarettes agency</td> <td style="width: 50%;">Tobacco products agency (except leaf tobacco)</td> </tr> <tr> <td>Cigars agency</td> <td></td> </tr> <tr> <td>Pipe tobacco agency</td> <td></td> </tr> </table>	Cigarettes agency	Tobacco products agency (except leaf tobacco)	Cigars agency		Pipe tobacco agency																																																					
Cigarettes agency	Tobacco products agency (except leaf tobacco)																																																										
Cigars agency																																																											
Pipe tobacco agency																																																											
F4669A	<p>Grocery Agencies n.e.c.</p> <p>This class consists of workplaces predominantly engaged in arranging the trade of groceries or food n.e.c. for a commission or a fee or for other workplaces of the employer.</p> <p style="text-align: center;">Predominant Activities</p> <table style="width: 100%; border: none;"> <tr> <td style="width: 50%;">Arrowroot agency</td> <td style="width: 50%;">Lard agency</td> </tr> <tr> <td>Biscuits agency</td> <td>Macaroni agency</td> </tr> <tr> <td>Bread agency</td> <td>Margarine agency</td> </tr> <tr> <td>Breakfast cereal foods agency</td> <td>Milk, dried, condensed or concentrated, agency</td> </tr> <tr> <td>Cakes agency</td> <td>Pastry mixes agency</td> </tr> <tr> <td>Canned foods agency</td> <td>Peanut butter or paste agency</td> </tr> <tr> <td>Cereal foods agency</td> <td>Pickles agency</td> </tr> <tr> <td>Chinese groceries agency</td> <td>Pies agency</td> </tr> <tr> <td>Coffee agency</td> <td>Prepared baking mixes agency</td> </tr> <tr> <td>Colourings, food, agency</td> <td>Preserved fruits agency</td> </tr> <tr> <td>Condiments agency</td> <td>Preserved vegetables agency</td> </tr> <tr> <td>Cooking oils or fats agency</td> <td>Quick frozen fruit or vegetables agency</td> </tr> <tr> <td>Crumpets agency</td> <td>Rice, milled or polished, agency</td> </tr> <tr> <td>Dried fruits agency</td> <td>Salt, household, agency</td> </tr> <tr> <td>Dried vegetables agency</td> <td>Sauces agency</td> </tr> <tr> <td>Flavourings, food, agency</td> <td>Seafoods, canned, agency</td> </tr> <tr> <td>Flour agency</td> <td>Seasonings, food, agency</td> </tr> <tr> <td>Food agency n.e.c.</td> <td>Self-raising flour agency</td> </tr> <tr> <td>Frozen packaged foods agency n.e.c.</td> <td>Soups agency</td> </tr> <tr> <td>Fruit spreads agency</td> <td>Spaghetti agency</td> </tr> <tr> <td>Frying oils or fats agency</td> <td>Spices agency</td> </tr> <tr> <td>Groceries agency n.e.c.</td> <td>Starch agency</td> </tr> <tr> <td>Health foods agency</td> <td>Sugar, refined, agency</td> </tr> <tr> <td>Herbs agency</td> <td>Tea agency</td> </tr> <tr> <td>Honey agency</td> <td>Tomato juice agency</td> </tr> <tr> <td>Jams agency</td> <td>Tomato soup agency</td> </tr> <tr> <td>Jellies agency</td> <td>Vinegar agency</td> </tr> <tr> <td>Jelly crystals agency</td> <td>Yeast agency</td> </tr> <tr> <td>Juices, fruit or vegetable, agency</td> <td></td> </tr> </table>	Arrowroot agency	Lard agency	Biscuits agency	Macaroni agency	Bread agency	Margarine agency	Breakfast cereal foods agency	Milk, dried, condensed or concentrated, agency	Cakes agency	Pastry mixes agency	Canned foods agency	Peanut butter or paste agency	Cereal foods agency	Pickles agency	Chinese groceries agency	Pies agency	Coffee agency	Prepared baking mixes agency	Colourings, food, agency	Preserved fruits agency	Condiments agency	Preserved vegetables agency	Cooking oils or fats agency	Quick frozen fruit or vegetables agency	Crumpets agency	Rice, milled or polished, agency	Dried fruits agency	Salt, household, agency	Dried vegetables agency	Sauces agency	Flavourings, food, agency	Seafoods, canned, agency	Flour agency	Seasonings, food, agency	Food agency n.e.c.	Self-raising flour agency	Frozen packaged foods agency n.e.c.	Soups agency	Fruit spreads agency	Spaghetti agency	Frying oils or fats agency	Spices agency	Groceries agency n.e.c.	Starch agency	Health foods agency	Sugar, refined, agency	Herbs agency	Tea agency	Honey agency	Tomato juice agency	Jams agency	Tomato soup agency	Jellies agency	Vinegar agency	Jelly crystals agency	Yeast agency	Juices, fruit or vegetable, agency	
Arrowroot agency	Lard agency																																																										
Biscuits agency	Macaroni agency																																																										
Bread agency	Margarine agency																																																										
Breakfast cereal foods agency	Milk, dried, condensed or concentrated, agency																																																										
Cakes agency	Pastry mixes agency																																																										
Canned foods agency	Peanut butter or paste agency																																																										
Cereal foods agency	Pickles agency																																																										
Chinese groceries agency	Pies agency																																																										
Coffee agency	Prepared baking mixes agency																																																										
Colourings, food, agency	Preserved fruits agency																																																										
Condiments agency	Preserved vegetables agency																																																										
Cooking oils or fats agency	Quick frozen fruit or vegetables agency																																																										
Crumpets agency	Rice, milled or polished, agency																																																										
Dried fruits agency	Salt, household, agency																																																										
Dried vegetables agency	Sauces agency																																																										
Flavourings, food, agency	Seafoods, canned, agency																																																										
Flour agency	Seasonings, food, agency																																																										
Food agency n.e.c.	Self-raising flour agency																																																										
Frozen packaged foods agency n.e.c.	Soups agency																																																										
Fruit spreads agency	Spaghetti agency																																																										
Frying oils or fats agency	Spices agency																																																										
Groceries agency n.e.c.	Starch agency																																																										
Health foods agency	Sugar, refined, agency																																																										
Herbs agency	Tea agency																																																										
Honey agency	Tomato juice agency																																																										
Jams agency	Tomato soup agency																																																										
Jellies agency	Vinegar agency																																																										
Jelly crystals agency	Yeast agency																																																										
Juices, fruit or vegetable, agency																																																											

Sch. 4 WorkCover Insurance Premiums Order (No. 18) 2010/2011

SCHEDULE 4 - continued

Group Class	Title And Description																																
467	TEXTILE AND CLOTHING AGENCIES																																
F4671L	<p data-bbox="391 517 624 555">Menswear Agencies</p> <p data-bbox="391 555 1303 622">This class consists of workplaces predominantly engaged in arranging the trade of mens or boys clothing for a commission or a fee or for other workplaces of the employer.</p> <p data-bbox="724 622 967 656">Predominant Activities</p> <table data-bbox="391 656 1303 987"> <tr> <td>Clothing, mens or boys, agency</td> <td>Protective gloves, industrial, agency</td> </tr> <tr> <td>Gloves, mens or boys, agency</td> <td>Protective hats or helmets, industrial, agency</td> </tr> <tr> <td>Handkerchiefs, mens or boys, agency</td> <td>Scarves, mens or boys, agency</td> </tr> <tr> <td>Headwear, mens or boys, agency</td> <td>Shirts, mens or boys, agency</td> </tr> <tr> <td>Hosiery, mens or boys, agency</td> <td>Sportswear, mens or boys, agency</td> </tr> <tr> <td>Industrial clothing, mens, agency</td> <td>Suits, mens or boys, agency</td> </tr> <tr> <td>Jeans, mens or boys, agency</td> <td>Ties agency</td> </tr> <tr> <td>Knitted clothing, mens or boys, agency</td> <td>Trousers, mens or boys, agency</td> </tr> <tr> <td>Nightwear, mens or boys, agency</td> <td>Underwear, mens or boys, agency</td> </tr> <tr> <td>Outerwear, mens or boys, agency</td> <td>Work clothing, mens or boys, agency</td> </tr> <tr> <td>Plastic clothing, mens or boys, agency</td> <td></td> </tr> <tr> <td>Protective clothing, industrial, agency</td> <td></td> </tr> </table>	Clothing, mens or boys, agency	Protective gloves, industrial, agency	Gloves, mens or boys, agency	Protective hats or helmets, industrial, agency	Handkerchiefs, mens or boys, agency	Scarves, mens or boys, agency	Headwear, mens or boys, agency	Shirts, mens or boys, agency	Hosiery, mens or boys, agency	Sportswear, mens or boys, agency	Industrial clothing, mens, agency	Suits, mens or boys, agency	Jeans, mens or boys, agency	Ties agency	Knitted clothing, mens or boys, agency	Trousers, mens or boys, agency	Nightwear, mens or boys, agency	Underwear, mens or boys, agency	Outerwear, mens or boys, agency	Work clothing, mens or boys, agency	Plastic clothing, mens or boys, agency		Protective clothing, industrial, agency									
Clothing, mens or boys, agency	Protective gloves, industrial, agency																																
Gloves, mens or boys, agency	Protective hats or helmets, industrial, agency																																
Handkerchiefs, mens or boys, agency	Scarves, mens or boys, agency																																
Headwear, mens or boys, agency	Shirts, mens or boys, agency																																
Hosiery, mens or boys, agency	Sportswear, mens or boys, agency																																
Industrial clothing, mens, agency	Suits, mens or boys, agency																																
Jeans, mens or boys, agency	Ties agency																																
Knitted clothing, mens or boys, agency	Trousers, mens or boys, agency																																
Nightwear, mens or boys, agency	Underwear, mens or boys, agency																																
Outerwear, mens or boys, agency	Work clothing, mens or boys, agency																																
Plastic clothing, mens or boys, agency																																	
Protective clothing, industrial, agency																																	
F4672R	<p data-bbox="391 1055 807 1093">Womens and Infants Wear Agencies</p> <p data-bbox="391 1093 1303 1182">This class consists of workplaces predominantly engaged in arranging the trade of womens, girls or infants clothing for a commission or a fee or for other workplaces of the employer.</p> <p data-bbox="724 1182 967 1216">Predominant Activities</p> <table data-bbox="391 1216 1303 1682"> <tr> <td>Babies clothing agency</td> <td>Millinery agency</td> </tr> <tr> <td>Blouses agency</td> <td>Nightwear, womens, girls or infants, agency</td> </tr> <tr> <td>Clothing, womens, girls or infants, agency</td> <td>Outerwear, womens, girls or infants, agency</td> </tr> <tr> <td>Coats, womens, girls or infants, agency</td> <td>Plastic clothing, womens, girls or infants, agency</td> </tr> <tr> <td>Dresses agency</td> <td>Scarves, womens, agency</td> </tr> <tr> <td>Foundation garments agency</td> <td>Shorts, womens or girls, agency</td> </tr> <tr> <td>Frocks agency</td> <td>Skirts, womens or girls, agency</td> </tr> <tr> <td>Fur clothing agency</td> <td>Slacks, womens or girls, agency</td> </tr> <tr> <td>Gloves, womens, girls or infants, agency</td> <td>Sportswear, womens or girls, agency</td> </tr> <tr> <td>Handkerchiefs, womens, agency</td> <td>Suits, womens or girls, agency</td> </tr> <tr> <td>Headwear, womens, girls or infants, agency</td> <td>Surgical foundation garments agency</td> </tr> <tr> <td>Hosiery, womens or girls, agency</td> <td>Underwear, womens, girls or infants, agency</td> </tr> <tr> <td>Jeans, womens or girls, agency</td> <td>Work clothing, womens or girls, agency</td> </tr> <tr> <td>Knitted clothing, womens, girls or infants, agency</td> <td></td> </tr> <tr> <td>Lingerie agency</td> <td></td> </tr> <tr> <td>Maternity garments agency</td> <td></td> </tr> </table>	Babies clothing agency	Millinery agency	Blouses agency	Nightwear, womens, girls or infants, agency	Clothing, womens, girls or infants, agency	Outerwear, womens, girls or infants, agency	Coats, womens, girls or infants, agency	Plastic clothing, womens, girls or infants, agency	Dresses agency	Scarves, womens, agency	Foundation garments agency	Shorts, womens or girls, agency	Frocks agency	Skirts, womens or girls, agency	Fur clothing agency	Slacks, womens or girls, agency	Gloves, womens, girls or infants, agency	Sportswear, womens or girls, agency	Handkerchiefs, womens, agency	Suits, womens or girls, agency	Headwear, womens, girls or infants, agency	Surgical foundation garments agency	Hosiery, womens or girls, agency	Underwear, womens, girls or infants, agency	Jeans, womens or girls, agency	Work clothing, womens or girls, agency	Knitted clothing, womens, girls or infants, agency		Lingerie agency		Maternity garments agency	
Babies clothing agency	Millinery agency																																
Blouses agency	Nightwear, womens, girls or infants, agency																																
Clothing, womens, girls or infants, agency	Outerwear, womens, girls or infants, agency																																
Coats, womens, girls or infants, agency	Plastic clothing, womens, girls or infants, agency																																
Dresses agency	Scarves, womens, agency																																
Foundation garments agency	Shorts, womens or girls, agency																																
Frocks agency	Skirts, womens or girls, agency																																
Fur clothing agency	Slacks, womens or girls, agency																																
Gloves, womens, girls or infants, agency	Sportswear, womens or girls, agency																																
Handkerchiefs, womens, agency	Suits, womens or girls, agency																																
Headwear, womens, girls or infants, agency	Surgical foundation garments agency																																
Hosiery, womens or girls, agency	Underwear, womens, girls or infants, agency																																
Jeans, womens or girls, agency	Work clothing, womens or girls, agency																																
Knitted clothing, womens, girls or infants, agency																																	
Lingerie agency																																	
Maternity garments agency																																	
F4673T	<p data-bbox="391 1771 611 1809">Footwear Agencies</p> <p data-bbox="391 1809 1303 1877">This class consists of workplaces predominantly engaged in arranging the trade of footwear for a commission or a fee or for other workplaces of the employer.</p> <p data-bbox="724 1877 967 1910">Predominant Activities</p> <table data-bbox="391 1910 1303 1964"> <tr> <td>Footwear agency</td> <td>Shoes agency</td> </tr> <tr> <td>Protective footwear, industrial, agency</td> <td>Slippers agency</td> </tr> </table>	Footwear agency	Shoes agency	Protective footwear, industrial, agency	Slippers agency																												
Footwear agency	Shoes agency																																
Protective footwear, industrial, agency	Slippers agency																																

SCHEDULE 4 - *continued*

Group Class	Title And Description		
F4674V	<p>Textile Products Agencies</p> <p>This class consists of workplaces predominantly engaged in arranging the trade of textiles or textile products n.e.c. for a commission or a fee or for other workplaces of the employer.</p> <p style="text-align: center;">Predominant Activities</p> <table style="width: 100%; border: none;"> <tr> <td style="vertical-align: top; width: 50%;"> Awnings, canvas, agency Bags or sacks, textile, agency Blankets agency Blinds, canvas, agency Canvas goods agency n.e.c. Cordage agency Domestic textiles agency Dress materials agency Elasticised fabrics agency Fabrics, textile, agency Felt agency (except floor coverings) Furnishing drapery goods agency Glass fibre fabrics agency Household linen agency Knitting wool agency Knitting yarns agency Lace agency Manchester agency Napery agency </td> <td style="vertical-align: top; width: 50%;"> Narrow fabrics agency Netting, textile, agency Piece goods agency Pillows or cushions agency Rope agency (except wire rope) Sail cloth agency Sewing thread agency Sheets, bed, agency Soft furnishings agency String agency Tarpaulins agency Tents agency Textiles agency n.e.c. Thread agency Tops, wool or man-made fibre, agency Towels agency Trimmings, textile, agency Upholstery fabrics agency Yarns agency </td> </tr> </table>	Awnings, canvas, agency Bags or sacks, textile, agency Blankets agency Blinds, canvas, agency Canvas goods agency n.e.c. Cordage agency Domestic textiles agency Dress materials agency Elasticised fabrics agency Fabrics, textile, agency Felt agency (except floor coverings) Furnishing drapery goods agency Glass fibre fabrics agency Household linen agency Knitting wool agency Knitting yarns agency Lace agency Manchester agency Napery agency	Narrow fabrics agency Netting, textile, agency Piece goods agency Pillows or cushions agency Rope agency (except wire rope) Sail cloth agency Sewing thread agency Sheets, bed, agency Soft furnishings agency String agency Tarpaulins agency Tents agency Textiles agency n.e.c. Thread agency Tops, wool or man-made fibre, agency Towels agency Trimmings, textile, agency Upholstery fabrics agency Yarns agency
Awnings, canvas, agency Bags or sacks, textile, agency Blankets agency Blinds, canvas, agency Canvas goods agency n.e.c. Cordage agency Domestic textiles agency Dress materials agency Elasticised fabrics agency Fabrics, textile, agency Felt agency (except floor coverings) Furnishing drapery goods agency Glass fibre fabrics agency Household linen agency Knitting wool agency Knitting yarns agency Lace agency Manchester agency Napery agency	Narrow fabrics agency Netting, textile, agency Piece goods agency Pillows or cushions agency Rope agency (except wire rope) Sail cloth agency Sewing thread agency Sheets, bed, agency Soft furnishings agency String agency Tarpaulins agency Tents agency Textiles agency n.e.c. Thread agency Tops, wool or man-made fibre, agency Towels agency Trimmings, textile, agency Upholstery fabrics agency Yarns agency		
468	<p>HOUSEHOLD GOODS AGENCIES</p>		
F4681T	<p>Household Appliance Agencies</p> <p>This class consists of workplaces predominantly engaged in arranging the trade of television or radio receiving sets or household appliances for a commission or a fee or for other workplaces of the employer.</p> <p style="text-align: center;">Predominant Activities</p> <table style="width: 100%; border: none;"> <tr> <td style="vertical-align: top; width: 50%;"> Air conditioners, room, agency Electric heating equipment, household, agency Fans, household, electric, agency Floor polishers, household, agency Foodmixers, household, electric, agency Frying pans, electric, agency Gas heating appliances, household, agency Hot water systems, gas or electric, agency Household appliances agency Jugs, household, electric, agency Kerosene heaters, household, agency Kettles, household, electric, agency Kitchen appliances, household, electric, agency Knives, household, electric, agency Oil heaters, household, agency Radiators, household, electric, agency Radio or television parts agency Radio receiving sets agency </td> <td style="vertical-align: top; width: 50%;"> Radiograms agency Record players agency Refrigerators agency (except commercial refrigeration equipment) Sewing machines, household, agency Shavers, electric agency Sound recording equipment, household, agency Sound reproducing equipment, household, agency Spin driers, household, agency Stoves or heaters, household, agency Tape recorders agency (except industrial sound recording equipment) Television sets agency Vacuum cleaners, household, agency Video cassette players, household, agency Video cassette recorders, household, agency Washing machines, household, agency </td> </tr> </table>	Air conditioners, room, agency Electric heating equipment, household, agency Fans, household, electric, agency Floor polishers, household, agency Foodmixers, household, electric, agency Frying pans, electric, agency Gas heating appliances, household, agency Hot water systems, gas or electric, agency Household appliances agency Jugs, household, electric, agency Kerosene heaters, household, agency Kettles, household, electric, agency Kitchen appliances, household, electric, agency Knives, household, electric, agency Oil heaters, household, agency Radiators, household, electric, agency Radio or television parts agency Radio receiving sets agency	Radiograms agency Record players agency Refrigerators agency (except commercial refrigeration equipment) Sewing machines, household, agency Shavers, electric agency Sound recording equipment, household, agency Sound reproducing equipment, household, agency Spin driers, household, agency Stoves or heaters, household, agency Tape recorders agency (except industrial sound recording equipment) Television sets agency Vacuum cleaners, household, agency Video cassette players, household, agency Video cassette recorders, household, agency Washing machines, household, agency
Air conditioners, room, agency Electric heating equipment, household, agency Fans, household, electric, agency Floor polishers, household, agency Foodmixers, household, electric, agency Frying pans, electric, agency Gas heating appliances, household, agency Hot water systems, gas or electric, agency Household appliances agency Jugs, household, electric, agency Kerosene heaters, household, agency Kettles, household, electric, agency Kitchen appliances, household, electric, agency Knives, household, electric, agency Oil heaters, household, agency Radiators, household, electric, agency Radio or television parts agency Radio receiving sets agency	Radiograms agency Record players agency Refrigerators agency (except commercial refrigeration equipment) Sewing machines, household, agency Shavers, electric agency Sound recording equipment, household, agency Sound reproducing equipment, household, agency Spin driers, household, agency Stoves or heaters, household, agency Tape recorders agency (except industrial sound recording equipment) Television sets agency Vacuum cleaners, household, agency Video cassette players, household, agency Video cassette recorders, household, agency Washing machines, household, agency		

Sch. 4 WorkCover Insurance Premiums Order (No. 18) 2010/2011

SCHEDULE 4 - continued

Group Class	Title And Description												
F4682V	<p>Domestic Hardware Agencies This class consists of workplaces predominantly engaged in arranging the trade of china, glassware, domestic hardware or garden tools or supplies for a commission or a fee or for other workplaces of the employer.</p> <p style="text-align: center;">Predominant Activities</p> <table style="width: 100%; border: none;"> <tr> <td style="width: 50%;">Brushware, household, agency</td> <td style="width: 50%;">Enamelware agency</td> </tr> <tr> <td>Chinaware agency</td> <td>Garden tools agency</td> </tr> <tr> <td>Cooking utensils agency (except electric appliances)</td> <td>Glassware, household, agency</td> </tr> <tr> <td>Crockery agency</td> <td>Kitchenware agency</td> </tr> <tr> <td>Cutlery agency n.e.c.</td> <td>Lawnmowers agency</td> </tr> <tr> <td>Domestic hardware agency</td> <td>Tableware agency</td> </tr> </table>	Brushware, household, agency	Enamelware agency	Chinaware agency	Garden tools agency	Cooking utensils agency (except electric appliances)	Glassware, household, agency	Crockery agency	Kitchenware agency	Cutlery agency n.e.c.	Lawnmowers agency	Domestic hardware agency	Tableware agency
Brushware, household, agency	Enamelware agency												
Chinaware agency	Garden tools agency												
Cooking utensils agency (except electric appliances)	Glassware, household, agency												
Crockery agency	Kitchenware agency												
Cutlery agency n.e.c.	Lawnmowers agency												
Domestic hardware agency	Tableware agency												
F4683W	<p>Furniture Agencies This class consists of workplaces predominantly engaged in arranging the trade of furniture for a commission or a fee or for other workplaces of the employer. Exclusions/References: Workplaces predominantly engaged in arranging the trade of canvas blinds for a commission or a fee are included in Class F4674V.</p> <p style="text-align: center;">Predominant Activities</p> <table style="width: 100%; border: none;"> <tr> <td style="width: 50%;">Blinds agency (except canvas)</td> <td style="width: 50%;">Mattresses agency</td> </tr> <tr> <td>Furniture agency</td> <td>Office furniture agency</td> </tr> </table>	Blinds agency (except canvas)	Mattresses agency	Furniture agency	Office furniture agency								
Blinds agency (except canvas)	Mattresses agency												
Furniture agency	Office furniture agency												
F4684X	<p>Floor Coverings Agencies This class consists of workplaces predominantly engaged in arranging the trade of floor coverings (except ceramic tiles) for a commission or a fee or for other workplaces of the employer. Exclusions/References: Workplaces predominantly engaged in arranging the trade of ceramic tiles for a commission or a fee are included in Class F4628F.</p> <p style="text-align: center;">Predominant Activities</p> <table style="width: 100%; border: none;"> <tr> <td style="width: 50%;">Carpets agency</td> <td style="width: 50%;">Linoleum agency</td> </tr> <tr> <td>Floor coverings agency</td> <td>Rugs, floor, agency</td> </tr> <tr> <td>Floor tiles agency (except ceramic)</td> <td>Underfelt agency</td> </tr> <tr> <td>Lino tiles agency</td> <td></td> </tr> </table>	Carpets agency	Linoleum agency	Floor coverings agency	Rugs, floor, agency	Floor tiles agency (except ceramic)	Underfelt agency	Lino tiles agency					
Carpets agency	Linoleum agency												
Floor coverings agency	Rugs, floor, agency												
Floor tiles agency (except ceramic)	Underfelt agency												
Lino tiles agency													
469	OTHER SPECIALIST AGENCIES												
F4691W	<p>Photographic Equipment or Supplies Agencies This class consists of workplaces predominantly engaged in arranging the trade of photographic equipment or supplies for a commission or a fee or for other workplaces of the employer. Exclusions/References: Workplaces predominantly engaged in arranging the trade of photocopying machines for a commission or a fee are included in Class F4634A.</p> <p style="text-align: center;">Predominant Activities</p> <table style="width: 100%; border: none;"> <tr> <td style="width: 50%;">Cameras agency</td> <td style="width: 50%;">Photographic chemicals agency</td> </tr> <tr> <td>Enlargers, photographic, agency</td> <td>Photographic equipment agency</td> </tr> <tr> <td>Film, photographic, agency</td> <td>Photographic supplies agency</td> </tr> <tr> <td>Paper, sensitised, agency</td> <td>Projectors, photographic, agency</td> </tr> </table>	Cameras agency	Photographic chemicals agency	Enlargers, photographic, agency	Photographic equipment agency	Film, photographic, agency	Photographic supplies agency	Paper, sensitised, agency	Projectors, photographic, agency				
Cameras agency	Photographic chemicals agency												
Enlargers, photographic, agency	Photographic equipment agency												
Film, photographic, agency	Photographic supplies agency												
Paper, sensitised, agency	Projectors, photographic, agency												

SCHEDULE 4 - *continued*

Group Class	Title And Description																						
F4692X	<p>Jewellery, Watches, Precious Stones or Silverware Agencies This class consists of workplaces predominantly engaged in arranging the trade of watches or clocks (including parts), jewellery, precious stones or silverware for a commission or a fee or for other workplaces of the employer.</p> <p style="text-align: center;">Predominant Activities</p> <table style="width: 100%; border: none;"> <tr> <td style="width: 50%;">Clocks agency</td> <td style="width: 50%;">Precious metals agency (except monetary gold)</td> </tr> <tr> <td>Costume jewellery agency</td> <td>Religious silverware or goldware agency</td> </tr> <tr> <td>Gemstones agency</td> <td>Silverware agency</td> </tr> <tr> <td>Jewellery agency</td> <td>Watch or clock parts agency</td> </tr> <tr> <td>Pewterware agency</td> <td>Watches agency</td> </tr> </table>	Clocks agency	Precious metals agency (except monetary gold)	Costume jewellery agency	Religious silverware or goldware agency	Gemstones agency	Silverware agency	Jewellery agency	Watch or clock parts agency	Pewterware agency	Watches agency												
Clocks agency	Precious metals agency (except monetary gold)																						
Costume jewellery agency	Religious silverware or goldware agency																						
Gemstones agency	Silverware agency																						
Jewellery agency	Watch or clock parts agency																						
Pewterware agency	Watches agency																						
F4693A	<p>Toys and Sporting Goods Agencies This class consists of workplaces predominantly engaged in arranging the trade of toys, bicycles or bicycle parts, firearms, ammunition, fireworks or hobby or sporting equipment (except tents, sports clothing or footwear) for a commission or a fee or for other workplaces of the employer.</p> <p>Exclusions/References: Workplaces predominantly engaged in arranging the trade of: (a) sports clothing for a commission or a fee are included in Classes F4671L and F4672R; and (b) sports footwear for a commission or a fee are included in Class F4673T.</p> <p style="text-align: center;">Predominant Activities</p> <table style="width: 100%; border: none;"> <tr> <td style="width: 50%;">Ammunition agency</td> <td style="width: 50%;">Guns agency</td> </tr> <tr> <td>Amusement goods agency</td> <td>Hobby equipment agency (except tools)</td> </tr> <tr> <td>Bicycle parts or accessories agency</td> <td>Hockey equipment agency (except clothing or footwear)</td> </tr> <tr> <td>Bicycles agency</td> <td>Playground equipment agency</td> </tr> <tr> <td>Cricket equipment agency (except clothing or footwear)</td> <td>Rifles agency</td> </tr> <tr> <td>Firearms agency</td> <td>Ski equipment agency (except clothing or footwear)</td> </tr> <tr> <td>Fireworks agency</td> <td>Skin diving equipment agency</td> </tr> <tr> <td>Fishing equipment agency (except clothing or footwear)</td> <td>Sporting goods agency (except clothing or footwear)</td> </tr> <tr> <td>Football equipment agency (except clothing or footwear)</td> <td>Surfboards agency</td> </tr> <tr> <td>Games or toys agency</td> <td>Tennis equipment agency (except clothing or footwear)</td> </tr> <tr> <td>Golf equipment agency (except clothing or footwear)</td> <td>Toys agency</td> </tr> </table>	Ammunition agency	Guns agency	Amusement goods agency	Hobby equipment agency (except tools)	Bicycle parts or accessories agency	Hockey equipment agency (except clothing or footwear)	Bicycles agency	Playground equipment agency	Cricket equipment agency (except clothing or footwear)	Rifles agency	Firearms agency	Ski equipment agency (except clothing or footwear)	Fireworks agency	Skin diving equipment agency	Fishing equipment agency (except clothing or footwear)	Sporting goods agency (except clothing or footwear)	Football equipment agency (except clothing or footwear)	Surfboards agency	Games or toys agency	Tennis equipment agency (except clothing or footwear)	Golf equipment agency (except clothing or footwear)	Toys agency
Ammunition agency	Guns agency																						
Amusement goods agency	Hobby equipment agency (except tools)																						
Bicycle parts or accessories agency	Hockey equipment agency (except clothing or footwear)																						
Bicycles agency	Playground equipment agency																						
Cricket equipment agency (except clothing or footwear)	Rifles agency																						
Firearms agency	Ski equipment agency (except clothing or footwear)																						
Fireworks agency	Skin diving equipment agency																						
Fishing equipment agency (except clothing or footwear)	Sporting goods agency (except clothing or footwear)																						
Football equipment agency (except clothing or footwear)	Surfboards agency																						
Games or toys agency	Tennis equipment agency (except clothing or footwear)																						
Golf equipment agency (except clothing or footwear)	Toys agency																						
F4694C	<p>Pulp, Paper, Paper Products and Books Agencies This class consists of workplaces predominantly engaged in arranging the trade of pulp, paper, paper products, books, periodicals, magazines, stationery or greeting cards for a commission or a fee or for other workplaces of the employer.</p> <p>Exclusions/References: Workplaces predominantly engaged in arranging the trade of building paper and paper board for a commission or a fee are included in Class F4628F.</p> <p style="text-align: center;">Predominant Activities</p> <table style="width: 100%; border: none;"> <tr> <td style="width: 50%;">Account books agency</td> <td style="width: 50%;">Containers, paper or paperboard, agency</td> </tr> <tr> <td>Adhesive cellulose tape agency</td> <td>Diaries, desk, trade or pocket, agency</td> </tr> <tr> <td>Art prints agency</td> <td>Exercise books agency</td> </tr> <tr> <td>Artists colours agency</td> <td>Greeting cards agency</td> </tr> <tr> <td>Artists supplies agency</td> <td>Ink agency</td> </tr> <tr> <td>Bags, paper, agency</td> <td>Magazines agency</td> </tr> <tr> <td>Binders, loose-leaf, agency</td> <td>Manilla folders agency</td> </tr> <tr> <td>Books agency</td> <td>Maps agency</td> </tr> <tr> <td>Carbon paper agency</td> <td>Newspapers agency</td> </tr> </table>	Account books agency	Containers, paper or paperboard, agency	Adhesive cellulose tape agency	Diaries, desk, trade or pocket, agency	Art prints agency	Exercise books agency	Artists colours agency	Greeting cards agency	Artists supplies agency	Ink agency	Bags, paper, agency	Magazines agency	Binders, loose-leaf, agency	Manilla folders agency	Books agency	Maps agency	Carbon paper agency	Newspapers agency				
Account books agency	Containers, paper or paperboard, agency																						
Adhesive cellulose tape agency	Diaries, desk, trade or pocket, agency																						
Art prints agency	Exercise books agency																						
Artists colours agency	Greeting cards agency																						
Artists supplies agency	Ink agency																						
Bags, paper, agency	Magazines agency																						
Binders, loose-leaf, agency	Manilla folders agency																						
Books agency	Maps agency																						
Carbon paper agency	Newspapers agency																						

Sch. 4 WorkCover Insurance Premiums Order (No. 18) 2010/2011

SCHEDULE 4 - continued

Group Class	Title And Description
	<div style="display: flex; justify-content: space-between;"> <div style="width: 48%;"> <p>Newsprint agency</p> <p>Note books agency</p> <p>Office supplies agency (except furniture, machines or equipment)</p> <p>Paper agency (except photographic or sensitised)</p> <p>Paper products agency n.e.c.</p> <p>Paper pulp agency</p> <p>Paperboard agency</p> <p>Pencils agency</p> <p>Pens agency</p> </div> <div style="width: 48%;"> <p>Periodicals agency</p> <p>Printing paper agency</p> <p>Postcards agency</p> <p>Rubber stamps agency</p> <p>Sacks, paper, agency</p> <p>Sheet music agency</p> <p>Stationery agency</p> <p>Toilet paper agency</p> <p>Wrapping paper agency</p> <p>Writing materials agency</p> </div> </div>
F4695F	<p>Pharmaceuticals and Toiletries Agencies</p> <p>This class consists of workplaces predominantly engaged in arranging the trade of drugs, medicines, cosmetics, perfumes, toiletries, soap or detergents for a commission or a fee or for other workplaces of the employer.</p> <p>Exclusions/References: Workplaces predominantly engaged in arranging the trade of veterinary medicines for a commission or a fee are included in Class F4651C.</p> <p style="text-align: center;">Predominant Activities</p> <div style="display: flex; justify-content: space-between;"> <div style="width: 48%;"> <p>Chemists goods agency</p> <p>Contraceptives agency</p> <p>Cosmetics agency</p> <p>Dental supplies agency (except equipment)</p> <p>Detergents agency</p> <p>Drugs agency (except veterinary)</p> <p>Face lotions, creams or powders agency</p> <p>First aid equipment agency</p> <p>Hairdressers preparations agency</p> </div> <div style="width: 48%;"> <p>Medicines agency (except veterinary)</p> <p>Perfumes agency</p> <p>Pharmaceutical preparations agency</p> <p>Proprietary preparations, medicinal, agency</p> <p>Shampoo agency</p> <p>Soap agency</p> <p>Toilet preparations agency</p> <p>Toilet soap agency</p> <p>Washing powders agency</p> </div> </div>
F4696J	<p>Agencies n.e.c.</p> <p>This class consists of workplaces predominantly engaged in arranging the trade of travel goods, containers (except of paper or paperboard), musical instruments, second hand goods, waste materials (except metal scrap) or goods n.e.c. for a commission or a fee or for other workplaces of the employer.</p> <p>Exclusions/References: Workplaces predominantly engaged in the trade of: (a) metal scrap for a commission or a fee are included in Class F4643C; and (b) paper or paperboard for a commission or a fee are included in Class F4694C.</p> <p style="text-align: center;">Predominant Activities</p> <div style="display: flex; justify-content: space-between;"> <div style="width: 48%;"> <p>Agency n.e.c.</p> <p>Bottles, second hand, agency</p> <p>Building materials, second hand, agency</p> <p>Cans, metal, agency</p> <p>Cases, wooden, agency</p> <p>Casks agency</p> <p>Coffins agency</p> <p>Containers agency (except of paper or paperboard)</p> <p>Crates, wooden, agency</p> <p>Decorations, cake, agency</p> <p>Firewood agency</p> <p>Fur, dyed or dressed, agency</p> <p>Glass containers agency</p> <p>Handbags agency</p> <p>Horse meat agency</p> <p>Hot water bottles agency</p> </div> <div style="width: 48%;"> <p>Kangaroo meat agency</p> <p>Leather bags agency</p> <p>Leather goods agency (except clothing or footwear)</p> <p>Luggage agency</p> <p>Motor vehicle trailers agency</p> <p>Musical instruments agency</p> <p>Pet foods agency</p> <p>Pets agency</p> <p>Prams agency</p> <p>Records, phonograph, agency</p> <p>Sausage casings agency</p> <p>Second hand goods agency n.e.c.</p> <p>Shopping bags agency (except of paper)</p> <p>Smoking pipes agency</p> <p>Strings, musical instruments, agency</p> <p>Waste materials agency (except metal scrap)</p> </div> </div>

SCHEDULE 4 - *continued*

DIVISION F : TRADE
SUBDIVISION 47 : WHOLESALE TRADE

Group Class	Title And Description																										
471	GENERAL WHOLESALERS																										
F4710T	<p>General Wholesalers Dealing in Combination of Goods in Three or More Industry Codes</p> <p>This class consists of workplaces predominantly engaged in a combination of activities predominant to three or more of the other classes in this subdivision, provided gross receipts from activities predominant to any one of the other classes does not account for 50 per cent or more of total gross receipts of the workplaces from wholesale trade.</p>																										
472	BUILDERS HARDWARE DEALERS (EXCLUDING RETAILERS)																										
F4727L	<p>Timber Merchants (Excluding Firewood)</p> <p>This class consists of workplaces predominantly engaged in wholesaling timber (except firewood).</p> <p>Exclusions/References: Workplaces predominantly engaged in firewood wholesaling are included in Class F4796T.</p> <p style="text-align: center;">Predominant Activities</p> <table style="width: 100%; border: none;"> <tr> <td style="width: 50%;">Dressed timber wholesaling</td> <td style="width: 50%;">Seasoned timber wholesaling</td> </tr> <tr> <td>Fence posts, timber, wholesaling</td> <td>Timber wholesaling (except firewood)</td> </tr> <tr> <td>Kiln dried timber, wholesaling</td> <td>Veneer, wood, wholesaling</td> </tr> <tr> <td>Plywood wholesaling</td> <td></td> </tr> </table>	Dressed timber wholesaling	Seasoned timber wholesaling	Fence posts, timber, wholesaling	Timber wholesaling (except firewood)	Kiln dried timber, wholesaling	Veneer, wood, wholesaling	Plywood wholesaling																			
Dressed timber wholesaling	Seasoned timber wholesaling																										
Fence posts, timber, wholesaling	Timber wholesaling (except firewood)																										
Kiln dried timber, wholesaling	Veneer, wood, wholesaling																										
Plywood wholesaling																											
F4728R	<p>Builders Hardware, Wholesalers n.e.c. (Including Cutting, Bevelling and Coating of Flat Glass and Glazing)</p> <p>This class consists of workplaces predominantly engaged in wholesaling builders hardware or building materials n.e.c. or in cutting, bevelling or coating flat glass or in glazing.</p> <p>Exclusions/References: Workplaces predominantly engaged in installing plumbing, insulation, tiles or most other building components are included in the appropriate classes in Division E.</p> <p style="text-align: center;">Predominant Activities</p> <table style="width: 100%; border: none;"> <tr> <td style="width: 50%;">Abrasives wholesaling (except abrasive cleaners)</td> <td style="width: 50%;">Building paper or paperboard wholesaling</td> </tr> <tr> <td>Asbestos cement sheets, pipes or boards wholesaling</td> <td>Carpenters tools wholesaling</td> </tr> <tr> <td>Awnings wholesaling (except canvas)</td> <td>Cement wholesaling</td> </tr> <tr> <td>Basic building materials wholesaling n.e.c.</td> <td>Clothes hoists wholesaling</td> </tr> <tr> <td>Bathroom or toilet fittings wholesaling</td> <td>Construction materials wholesaling n.e.c.</td> </tr> <tr> <td>Baths wholesaling</td> <td>Corrugated iron sheets, galvanised, wholesaling</td> </tr> <tr> <td>Bituminised paper or paperboard wholesaling</td> <td>Doors or windows wholesaling</td> </tr> <tr> <td>Bricks wholesaling</td> <td>Earthenware construction goods wholesaling</td> </tr> <tr> <td>Builders hardware wholesaling</td> <td>Fibrous plasterboard wholesaling</td> </tr> <tr> <td>Builders supplies wholesaling n.e.c.</td> <td>Floor or wall tiles, ceramic, wholesaling</td> </tr> <tr> <td>Building boards wholesaling</td> <td>Galvanised iron products wholesaling</td> </tr> <tr> <td>Building materials wholesaling n.e.c.</td> <td>Gas fittings wholesaling</td> </tr> <tr> <td></td> <td>Glass fibre insulation wholesaling</td> </tr> </table>	Abrasives wholesaling (except abrasive cleaners)	Building paper or paperboard wholesaling	Asbestos cement sheets, pipes or boards wholesaling	Carpenters tools wholesaling	Awnings wholesaling (except canvas)	Cement wholesaling	Basic building materials wholesaling n.e.c.	Clothes hoists wholesaling	Bathroom or toilet fittings wholesaling	Construction materials wholesaling n.e.c.	Baths wholesaling	Corrugated iron sheets, galvanised, wholesaling	Bituminised paper or paperboard wholesaling	Doors or windows wholesaling	Bricks wholesaling	Earthenware construction goods wholesaling	Builders hardware wholesaling	Fibrous plasterboard wholesaling	Builders supplies wholesaling n.e.c.	Floor or wall tiles, ceramic, wholesaling	Building boards wholesaling	Galvanised iron products wholesaling	Building materials wholesaling n.e.c.	Gas fittings wholesaling		Glass fibre insulation wholesaling
Abrasives wholesaling (except abrasive cleaners)	Building paper or paperboard wholesaling																										
Asbestos cement sheets, pipes or boards wholesaling	Carpenters tools wholesaling																										
Awnings wholesaling (except canvas)	Cement wholesaling																										
Basic building materials wholesaling n.e.c.	Clothes hoists wholesaling																										
Bathroom or toilet fittings wholesaling	Construction materials wholesaling n.e.c.																										
Baths wholesaling	Corrugated iron sheets, galvanised, wholesaling																										
Bituminised paper or paperboard wholesaling	Doors or windows wholesaling																										
Bricks wholesaling	Earthenware construction goods wholesaling																										
Builders hardware wholesaling	Fibrous plasterboard wholesaling																										
Builders supplies wholesaling n.e.c.	Floor or wall tiles, ceramic, wholesaling																										
Building boards wholesaling	Galvanised iron products wholesaling																										
Building materials wholesaling n.e.c.	Gas fittings wholesaling																										
	Glass fibre insulation wholesaling																										

Sch. 4 WorkCover Insurance Premiums Order (No. 18) 2010/2011

SCHEDULE 4 - continued

Group Class	Title And Description
Glass, flat, cutting, bevelling or coating	Roller shutters wholesaling
Glass mirrors mfg or wholesaling (except motor vehicle)	Roof tiles wholesaling
Glass, sheet or plate, wholesaling	Roofing materials wholesaling
Glass (used for glazing) repair	Safes wholesaling
Glass wool insulation wholesaling	Sand wholesaling
Glazing	Sanitary ware wholesaling
Gravel wholesaling	Scaffolding wholesaling
Guttering or down pipes wholesaling	Screening wire wholesaling
Gypsum boards wholesaling	Screens, window, wholesaling
Hand tools wholesaling (incl. power operated)	Screws wholesaling
Home kits wholesaling (incl. kits made up by the workplace from finished prefabricated purchased components without further processing)	Sinks wholesaling
Insulating materials wholesaling	Spa pools, fibre-glass, wholesaling
Insulating paper or paperboard wholesaling	Stains wholesaling
Lacquers wholesaling	Steel roof decking wholesaling
Locks wholesaling	Stone, building, wholesaling
Marble wholesaling	Stonecutters tools wholesaling
Mineral turpentine wholesaling	Strawboard building boards wholesaling
Nails wholesaling	Swimming pools, below ground, fibre-glass, wholesaling
Paint wholesaling	Thinners, paint, wholesaling
Particle boards wholesaling	Tiles wholesaling (except non-ceramic floor tiles)
Plaster wholesaling	Varnishes wholesaling
Plastic decorative laminated sheets wholesaling	Wall or ceiling boards wholesaling
Plastic wood wholesaling	Wallpaper wholesaling
Plumbers fittings wholesaling	Wash basins wholesaling
Plumbers hand tools wholesaling	Water softening systems wholesaling
Reinforcing wire wholesaling	Wire netting wholesaling
	Wire or cable wholesaling (except fencing wire or electric cable)
	Wire rope wholesaling
	Woodworking tools wholesaling

473 MACHINERY AND EQUIPMENT WHOLESALERS**F4731C Farm and Construction Machinery, Equipment and Parts Wholesalers**

This class consists of workplaces predominantly engaged in wholesaling agricultural machinery, agricultural implements, tractors, earth-moving or other construction machinery or equipment or parts for such equipment.

Predominant Activities

Agricultural implements wholesaling	Spraying equipment, agricultural, wholesaling
Agricultural machinery wholesaling	Tractor parts wholesaling (except tyres or batteries)
Construction machinery or equipment wholesaling	Tractors wholesaling
Dumptrucks wholesaling	Tyre changing service, heavy transport equipment
Earthmoving machinery wholesaling	Windmills wholesaling
Excavating machinery wholesaling	
Irrigation equipment, farm, (except pumps and compressors) wholesaling	
Parts, agricultural or construction machinery, wholesaling	

SCHEDULE 4 - *continued*

Group Class	Title And Description																														
F4732F	<p>Motor Vehicle Parts Wholesalers (Excluding Motor Cycle Parts and Accessories) This class consists of workplaces predominantly engaged in wholesaling new tyres, tubes, batteries (except dry cell batteries) or new motor vehicle parts or accessories (except motor cycle parts or accessories). Exclusions/References: Workplaces predominantly engaged: (a) in retreading, recapping or rerubbing motor vehicle tyres are included in Class C3461W; (b) in wholesaling dry cell batteries are included in Class F4735L; (c) in wholesaling or retailing new motor vehicles (except motor cycles) are included in Class F4861A; and (d) in wholesaling or retailing motor cycle parts or accessories (except tyres, tubes and batteries) are included in Class F4866L.</p> <p style="text-align: center;">Predominant Activities</p> <table border="0"> <tr> <td data-bbox="446 828 829 896">Accessories, new motor vehicle, wholesaling (except motor cycle)</td> <td data-bbox="925 828 1362 896">Motor vehicle parts, new, wholesaling (except motor cycle)</td> </tr> <tr> <td data-bbox="446 896 829 952">Batteries, wholesaling (except dry cell batteries)</td> <td data-bbox="925 896 1362 952">Tractor tyres or batteries wholesaling</td> </tr> <tr> <td data-bbox="446 952 829 1008">Engines, motor vehicles, wholesaling (except motor cycle)</td> <td data-bbox="925 952 1362 1008">Tyres or tubes, new, wholesaling</td> </tr> </table>	Accessories, new motor vehicle, wholesaling (except motor cycle)	Motor vehicle parts, new, wholesaling (except motor cycle)	Batteries, wholesaling (except dry cell batteries)	Tractor tyres or batteries wholesaling	Engines, motor vehicles, wholesaling (except motor cycle)	Tyres or tubes, new, wholesaling																								
Accessories, new motor vehicle, wholesaling (except motor cycle)	Motor vehicle parts, new, wholesaling (except motor cycle)																														
Batteries, wholesaling (except dry cell batteries)	Tractor tyres or batteries wholesaling																														
Engines, motor vehicles, wholesaling (except motor cycle)	Tyres or tubes, new, wholesaling																														
F4733J	<p>Professional Equipment Wholesalers This class consists of workplaces predominantly engaged in wholesaling scientific, medical or other professional equipment or in leasing or hiring out such equipment (which they have not manufactured but which they physically handle) for periods of one year or more (without operators).</p> <p style="text-align: center;">Predominant Activities</p> <table border="0"> <tr> <td data-bbox="446 1276 829 1310">Aeronautical instruments wholesaling</td> <td data-bbox="925 1276 1362 1310">Optical equipment wholesaling</td> </tr> <tr> <td data-bbox="446 1310 829 1355">Aircraft navigation equipment, commercial, repair</td> <td data-bbox="925 1310 1362 1355">Professional equipment leasing (from own stocks; for periods of one year or more)</td> </tr> <tr> <td data-bbox="446 1355 829 1388">Chemists equipment wholesaling</td> <td data-bbox="925 1355 1362 1388">n.e.c.</td> </tr> <tr> <td data-bbox="446 1388 829 1467">Dentists equipment wholesaling or leasing (from own stocks; for periods of one year or more) n.e.c.</td> <td data-bbox="925 1388 1362 1467">Professional equipment wholesaling</td> </tr> <tr> <td data-bbox="446 1467 829 1500">Draughting instruments wholesaling</td> <td data-bbox="925 1467 1362 1500">Protective goggles, industrial, wholesaling</td> </tr> <tr> <td data-bbox="446 1500 829 1534">Echo sounding equipment wholesaling</td> <td data-bbox="925 1500 1362 1534">Scientific equipment leasing (from own stocks; for periods of one year or more)</td> </tr> <tr> <td data-bbox="446 1534 829 1568">Electro-medical equipment repair or maintenance</td> <td data-bbox="925 1534 1362 1568">n.e.c.</td> </tr> <tr> <td data-bbox="446 1568 829 1601">Instruments, surgical, medical, dental or optical, wholesaling</td> <td data-bbox="925 1568 1362 1601">Scientific equipment wholesaling</td> </tr> <tr> <td data-bbox="446 1601 829 1635">Mathematical instruments wholesaling</td> <td data-bbox="925 1601 1362 1635">Seismic instruments wholesaling</td> </tr> <tr> <td data-bbox="446 1635 829 1713">Medical equipment wholesaling or leasing (from own stocks; for periods of one year or more) n.e.c.</td> <td data-bbox="925 1635 1362 1713">Spectacle frames wholesaling</td> </tr> <tr> <td data-bbox="446 1713 829 1747">Meteorological instruments or equipment wholesaling</td> <td data-bbox="925 1713 1362 1747">Sunglasses wholesaling</td> </tr> <tr> <td data-bbox="446 1747 829 1780">Nautical instruments wholesaling</td> <td data-bbox="925 1747 1362 1780">Surgical equipment wholesaling or leasing (from own stocks; for periods of one year or more) n.e.c.</td> </tr> <tr> <td data-bbox="446 1780 829 1814">Navigation equipment wholesaling</td> <td data-bbox="925 1780 1362 1814">Surveying instruments wholesaling</td> </tr> <tr> <td data-bbox="446 1814 829 1848">Ophthalmic equipment or instruments wholesaling</td> <td data-bbox="925 1814 1362 1848">Veterinarians instruments or equipment wholesaling or leasing (from own stocks; for periods of one year or more) n.e.c.</td> </tr> <tr> <td></td> <td data-bbox="925 1848 1362 1881">X-ray equipment or film wholesaling or leasing (from own stocks; for periods of one year or more) n.e.c.</td> </tr> </table>	Aeronautical instruments wholesaling	Optical equipment wholesaling	Aircraft navigation equipment, commercial, repair	Professional equipment leasing (from own stocks; for periods of one year or more)	Chemists equipment wholesaling	n.e.c.	Dentists equipment wholesaling or leasing (from own stocks; for periods of one year or more) n.e.c.	Professional equipment wholesaling	Draughting instruments wholesaling	Protective goggles, industrial, wholesaling	Echo sounding equipment wholesaling	Scientific equipment leasing (from own stocks; for periods of one year or more)	Electro-medical equipment repair or maintenance	n.e.c.	Instruments, surgical, medical, dental or optical, wholesaling	Scientific equipment wholesaling	Mathematical instruments wholesaling	Seismic instruments wholesaling	Medical equipment wholesaling or leasing (from own stocks; for periods of one year or more) n.e.c.	Spectacle frames wholesaling	Meteorological instruments or equipment wholesaling	Sunglasses wholesaling	Nautical instruments wholesaling	Surgical equipment wholesaling or leasing (from own stocks; for periods of one year or more) n.e.c.	Navigation equipment wholesaling	Surveying instruments wholesaling	Ophthalmic equipment or instruments wholesaling	Veterinarians instruments or equipment wholesaling or leasing (from own stocks; for periods of one year or more) n.e.c.		X-ray equipment or film wholesaling or leasing (from own stocks; for periods of one year or more) n.e.c.
Aeronautical instruments wholesaling	Optical equipment wholesaling																														
Aircraft navigation equipment, commercial, repair	Professional equipment leasing (from own stocks; for periods of one year or more)																														
Chemists equipment wholesaling	n.e.c.																														
Dentists equipment wholesaling or leasing (from own stocks; for periods of one year or more) n.e.c.	Professional equipment wholesaling																														
Draughting instruments wholesaling	Protective goggles, industrial, wholesaling																														
Echo sounding equipment wholesaling	Scientific equipment leasing (from own stocks; for periods of one year or more)																														
Electro-medical equipment repair or maintenance	n.e.c.																														
Instruments, surgical, medical, dental or optical, wholesaling	Scientific equipment wholesaling																														
Mathematical instruments wholesaling	Seismic instruments wholesaling																														
Medical equipment wholesaling or leasing (from own stocks; for periods of one year or more) n.e.c.	Spectacle frames wholesaling																														
Meteorological instruments or equipment wholesaling	Sunglasses wholesaling																														
Nautical instruments wholesaling	Surgical equipment wholesaling or leasing (from own stocks; for periods of one year or more) n.e.c.																														
Navigation equipment wholesaling	Surveying instruments wholesaling																														
Ophthalmic equipment or instruments wholesaling	Veterinarians instruments or equipment wholesaling or leasing (from own stocks; for periods of one year or more) n.e.c.																														
	X-ray equipment or film wholesaling or leasing (from own stocks; for periods of one year or more) n.e.c.																														

Sch. 4 WorkCover Insurance Premiums Order (No. 18) 2010/2011

SCHEDULE 4 - continued

Group Class	Title And Description																																
F4734K	<p>Office and Business Machines or Equipment or Parts Wholesalers (Including Computers)</p> <p>This class consists of workplaces predominantly engaged in wholesaling office or business machines or equipment, electronic computers or other data processing equipment.</p> <p style="text-align: center;">Predominant Activities</p> <table border="0"> <tr> <td data-bbox="395 651 724 680">Addressing machines wholesaling</td> <td data-bbox="874 651 1203 680">Duplicating machines wholesaling</td> </tr> <tr> <td data-bbox="395 680 724 734">Business machines or equipment wholesaling (except furniture)</td> <td data-bbox="874 680 1286 734">Office machines or equipment wholesaling (except furniture)</td> </tr> <tr> <td data-bbox="395 734 724 763">Calculating machines wholesaling</td> <td data-bbox="874 734 1225 763">Photocopying machines wholesaling</td> </tr> <tr> <td data-bbox="395 763 740 792">Calculators, electronic, wholesaling</td> <td data-bbox="874 763 1203 792">Scales, shop or office, wholesaling</td> </tr> <tr> <td data-bbox="395 792 655 822">Cash registers wholesaling</td> <td data-bbox="874 792 1107 822">Typewriters wholesaling</td> </tr> <tr> <td data-bbox="395 822 735 851">Computers, electronic, wholesaling</td> <td></td> </tr> </table>	Addressing machines wholesaling	Duplicating machines wholesaling	Business machines or equipment wholesaling (except furniture)	Office machines or equipment wholesaling (except furniture)	Calculating machines wholesaling	Photocopying machines wholesaling	Calculators, electronic, wholesaling	Scales, shop or office, wholesaling	Cash registers wholesaling	Typewriters wholesaling	Computers, electronic, wholesaling																					
Addressing machines wholesaling	Duplicating machines wholesaling																																
Business machines or equipment wholesaling (except furniture)	Office machines or equipment wholesaling (except furniture)																																
Calculating machines wholesaling	Photocopying machines wholesaling																																
Calculators, electronic, wholesaling	Scales, shop or office, wholesaling																																
Cash registers wholesaling	Typewriters wholesaling																																
Computers, electronic, wholesaling																																	
F4735L	<p>Electrical and Electronic Equipment Wholesalers n.e.c.</p> <p>This class consists of workplaces predominantly engaged in wholesaling electrical or electronic equipment n.e.c., or in leasing or hiring out such equipment (which they have not manufactured but which they physically handle) for periods of one year or more (without operators).</p> <p style="text-align: center;">Predominant Activities</p> <table border="0"> <tr> <td data-bbox="395 1106 767 1160">Air conditioning equipment, electrical, commercial, wholesaling</td> <td data-bbox="874 1106 1286 1182">Electronic equipment, industrial, leasing (from own stocks; without operators; for periods of one year or more) n.e.c.</td> </tr> <tr> <td data-bbox="395 1160 751 1214">Aircraft communications equipment, commercial, repair</td> <td data-bbox="874 1182 1187 1236">Electronic equipment, industrial, wholesaling n.e.c.</td> </tr> <tr> <td data-bbox="395 1214 751 1267">Alarm systems, electric or electronic, wholesaling</td> <td data-bbox="874 1236 1251 1290">Furnaces, electric, wholesaling (except domestic space heaters)</td> </tr> <tr> <td data-bbox="395 1267 692 1299">Batteries, dry cell, wholesaling</td> <td data-bbox="874 1290 1214 1321">Generators, electricity, wholesaling</td> </tr> <tr> <td data-bbox="395 1299 794 1330">Bulbs or tubes, electric light, wholesaling</td> <td data-bbox="874 1321 1161 1352">Light fittings, electric, dealing</td> </tr> <tr> <td data-bbox="395 1330 735 1361">Cable or wire, electric, wholesaling</td> <td data-bbox="874 1352 1150 1384">Motors, electric, wholesaling</td> </tr> <tr> <td data-bbox="395 1361 772 1469">Communications equipment, industrial, leasing (from own stocks; without operators; for periods of one year or more) n.e.c.</td> <td data-bbox="874 1384 1225 1415">Portable metal detectors wholesaling</td> </tr> <tr> <td data-bbox="395 1469 772 1523">Communications equipment, industrial, wholesaling</td> <td data-bbox="874 1415 1203 1469">Public address equipment repair or maintenance</td> </tr> <tr> <td data-bbox="395 1523 778 1576">Ducting systems, telephone and electric cable, wholesaling</td> <td data-bbox="874 1469 1267 1523">Radio equipment, two-way, commercial, wholesaling</td> </tr> <tr> <td data-bbox="395 1576 719 1608">Electric fittings wholesaling n.e.c.</td> <td data-bbox="874 1523 1235 1576">Refrigeration equipment, commercial, wholesaling, repair or maintenance</td> </tr> <tr> <td data-bbox="395 1608 708 1662">Electrical distribution equipment wholesaling</td> <td data-bbox="874 1576 1251 1630">Sound recording equipment, industrial, wholesaling</td> </tr> <tr> <td data-bbox="395 1662 815 1760">Electrical equipment, industrial, leasing (from own stocks; for periods of one year or more) n.e.c.</td> <td data-bbox="874 1630 1273 1684">Sound reproducing equipment, industrial, wholesaling</td> </tr> <tr> <td data-bbox="395 1760 703 1792">Electrical equipment, industrial, wholesaling, repair or maintenance n.e.c.</td> <td data-bbox="874 1684 1209 1715">Switchgear, electrical, wholesaling</td> </tr> <tr> <td data-bbox="395 1792 804 1845">Electrical measuring or testing instruments wholesaling</td> <td data-bbox="874 1715 1203 1747">Telephone or telegraph equipment wholesaling</td> </tr> <tr> <td></td> <td data-bbox="874 1747 1257 1778">Two-way radio equipment, commercial, wholesaling</td> </tr> <tr> <td></td> <td data-bbox="874 1778 1295 1832">Welding equipment, electrical, wholesaling or repair</td> </tr> </table>	Air conditioning equipment, electrical, commercial, wholesaling	Electronic equipment, industrial, leasing (from own stocks; without operators; for periods of one year or more) n.e.c.	Aircraft communications equipment, commercial, repair	Electronic equipment, industrial, wholesaling n.e.c.	Alarm systems, electric or electronic, wholesaling	Furnaces, electric, wholesaling (except domestic space heaters)	Batteries, dry cell, wholesaling	Generators, electricity, wholesaling	Bulbs or tubes, electric light, wholesaling	Light fittings, electric, dealing	Cable or wire, electric, wholesaling	Motors, electric, wholesaling	Communications equipment, industrial, leasing (from own stocks; without operators; for periods of one year or more) n.e.c.	Portable metal detectors wholesaling	Communications equipment, industrial, wholesaling	Public address equipment repair or maintenance	Ducting systems, telephone and electric cable, wholesaling	Radio equipment, two-way, commercial, wholesaling	Electric fittings wholesaling n.e.c.	Refrigeration equipment, commercial, wholesaling, repair or maintenance	Electrical distribution equipment wholesaling	Sound recording equipment, industrial, wholesaling	Electrical equipment, industrial, leasing (from own stocks; for periods of one year or more) n.e.c.	Sound reproducing equipment, industrial, wholesaling	Electrical equipment, industrial, wholesaling, repair or maintenance n.e.c.	Switchgear, electrical, wholesaling	Electrical measuring or testing instruments wholesaling	Telephone or telegraph equipment wholesaling		Two-way radio equipment, commercial, wholesaling		Welding equipment, electrical, wholesaling or repair
Air conditioning equipment, electrical, commercial, wholesaling	Electronic equipment, industrial, leasing (from own stocks; without operators; for periods of one year or more) n.e.c.																																
Aircraft communications equipment, commercial, repair	Electronic equipment, industrial, wholesaling n.e.c.																																
Alarm systems, electric or electronic, wholesaling	Furnaces, electric, wholesaling (except domestic space heaters)																																
Batteries, dry cell, wholesaling	Generators, electricity, wholesaling																																
Bulbs or tubes, electric light, wholesaling	Light fittings, electric, dealing																																
Cable or wire, electric, wholesaling	Motors, electric, wholesaling																																
Communications equipment, industrial, leasing (from own stocks; without operators; for periods of one year or more) n.e.c.	Portable metal detectors wholesaling																																
Communications equipment, industrial, wholesaling	Public address equipment repair or maintenance																																
Ducting systems, telephone and electric cable, wholesaling	Radio equipment, two-way, commercial, wholesaling																																
Electric fittings wholesaling n.e.c.	Refrigeration equipment, commercial, wholesaling, repair or maintenance																																
Electrical distribution equipment wholesaling	Sound recording equipment, industrial, wholesaling																																
Electrical equipment, industrial, leasing (from own stocks; for periods of one year or more) n.e.c.	Sound reproducing equipment, industrial, wholesaling																																
Electrical equipment, industrial, wholesaling, repair or maintenance n.e.c.	Switchgear, electrical, wholesaling																																
Electrical measuring or testing instruments wholesaling	Telephone or telegraph equipment wholesaling																																
	Two-way radio equipment, commercial, wholesaling																																
	Welding equipment, electrical, wholesaling or repair																																

SCHEDULE 4 - *continued*

Group Class	Title And Description		
F4736R	<p>Machinery, Parts or Equipment Wholesalers n.e.c.</p> <p>This class consists of workplaces predominantly engaged in wholesaling machinery, parts or equipment n.e.c. or in leasing or hiring out such machinery (which they have not manufactured but which they physically handle) for periods of one year or more (without operators).</p> <p style="text-align: center;">Predominant Activities</p> <table style="width: 100%; border: none;"> <tr> <td style="width: 50%; vertical-align: top;"> Air conditioning equipment, non-electric, commercial wholesaling Aircraft leasing, hiring or renting (without crew, from own stocks, for periods of one year or more) Aircraft wholesaling Bearings wholesaling Bookbinding machinery or equipment wholesaling Brick or tile making machinery or equipment wholesaling Brushes, industrial, wholesaling Can making machinery or equipment wholesaling Canning machinery or equipment wholesaling Chemical machinery or equipment wholesaling Coin-operated amusement machines hiring or leasing (from own stocks; for periods of one year or more) n.e.c. Compressors, air or gas, wholesaling or repair Conveyor belt fitting on-site Distilling equipment wholesaling Dry-cleaning machinery or equipment wholesaling Fire extinguishers, portable, wholesaling Food processing machinery or equipment wholesaling Forging machinery equipment wholesaling Fork lift trucks wholesaling, repair or maintenance Foundry machinery or equipment wholesaling Furnaces or furnace equipment, industrial, wholesaling (except electrical) Gas generators or equipment wholesaling Hairdressers equipment wholesaling Industrial machinery or equipment leasing (from own stocks; without operators; for periods of one year or more) n.e.c. Industrial machinery or equipment wholesaling n.e.c. Industrial sewing machines wholesaling or repair Internal combustion engines wholesaling (except motor vehicle engines) Laundry machinery or equipment wholesaling (except domestic) </td> <td style="width: 50%; vertical-align: top;"> Leather working machinery or equipment wholesaling Lubricating machinery or equipment wholesaling Machine tool attachments, parts or accessories wholesaling Machine tools wholesaling Marine engines wholesaling (except outboard motors) Materials handling equipment wholesaling Meat saws or blades wholesaling Mechanical handling equipment wholesaling Metal-working machinery wholesaling Milk processing machinery or equipment wholesaling Mining machinery or equipment wholesaling Ore crushing machinery or equipment wholesaling Packing or bottling machinery or equipment wholesaling Paper making machinery or equipment wholesaling Polishing machines wholesaling (except household) Printing machinery or equipment wholesaling or repair Pumping machinery or equipment wholesaling or repair Rubber making or working machinery or equipment wholesaling Swimming pool filtration equipment installation or repair Tanning machinery or equipment wholesaling Textile working machinery or equipment wholesaling Vending machines hiring or leasing (from own stocks; for periods of one year or more) n.e.c. Weighing machinery wholesaling n.e.c. Welding machinery or equipment, non-electric, wholesaling or repair Wire working machinery or equipment wholesaling Woodworking machinery or equipment wholesaling </td> </tr> </table>	Air conditioning equipment, non-electric, commercial wholesaling Aircraft leasing, hiring or renting (without crew, from own stocks, for periods of one year or more) Aircraft wholesaling Bearings wholesaling Bookbinding machinery or equipment wholesaling Brick or tile making machinery or equipment wholesaling Brushes, industrial, wholesaling Can making machinery or equipment wholesaling Canning machinery or equipment wholesaling Chemical machinery or equipment wholesaling Coin-operated amusement machines hiring or leasing (from own stocks; for periods of one year or more) n.e.c. Compressors, air or gas, wholesaling or repair Conveyor belt fitting on-site Distilling equipment wholesaling Dry-cleaning machinery or equipment wholesaling Fire extinguishers, portable, wholesaling Food processing machinery or equipment wholesaling Forging machinery equipment wholesaling Fork lift trucks wholesaling, repair or maintenance Foundry machinery or equipment wholesaling Furnaces or furnace equipment, industrial, wholesaling (except electrical) Gas generators or equipment wholesaling Hairdressers equipment wholesaling Industrial machinery or equipment leasing (from own stocks; without operators; for periods of one year or more) n.e.c. Industrial machinery or equipment wholesaling n.e.c. Industrial sewing machines wholesaling or repair Internal combustion engines wholesaling (except motor vehicle engines) Laundry machinery or equipment wholesaling (except domestic)	Leather working machinery or equipment wholesaling Lubricating machinery or equipment wholesaling Machine tool attachments, parts or accessories wholesaling Machine tools wholesaling Marine engines wholesaling (except outboard motors) Materials handling equipment wholesaling Meat saws or blades wholesaling Mechanical handling equipment wholesaling Metal-working machinery wholesaling Milk processing machinery or equipment wholesaling Mining machinery or equipment wholesaling Ore crushing machinery or equipment wholesaling Packing or bottling machinery or equipment wholesaling Paper making machinery or equipment wholesaling Polishing machines wholesaling (except household) Printing machinery or equipment wholesaling or repair Pumping machinery or equipment wholesaling or repair Rubber making or working machinery or equipment wholesaling Swimming pool filtration equipment installation or repair Tanning machinery or equipment wholesaling Textile working machinery or equipment wholesaling Vending machines hiring or leasing (from own stocks; for periods of one year or more) n.e.c. Weighing machinery wholesaling n.e.c. Welding machinery or equipment, non-electric, wholesaling or repair Wire working machinery or equipment wholesaling Woodworking machinery or equipment wholesaling
Air conditioning equipment, non-electric, commercial wholesaling Aircraft leasing, hiring or renting (without crew, from own stocks, for periods of one year or more) Aircraft wholesaling Bearings wholesaling Bookbinding machinery or equipment wholesaling Brick or tile making machinery or equipment wholesaling Brushes, industrial, wholesaling Can making machinery or equipment wholesaling Canning machinery or equipment wholesaling Chemical machinery or equipment wholesaling Coin-operated amusement machines hiring or leasing (from own stocks; for periods of one year or more) n.e.c. Compressors, air or gas, wholesaling or repair Conveyor belt fitting on-site Distilling equipment wholesaling Dry-cleaning machinery or equipment wholesaling Fire extinguishers, portable, wholesaling Food processing machinery or equipment wholesaling Forging machinery equipment wholesaling Fork lift trucks wholesaling, repair or maintenance Foundry machinery or equipment wholesaling Furnaces or furnace equipment, industrial, wholesaling (except electrical) Gas generators or equipment wholesaling Hairdressers equipment wholesaling Industrial machinery or equipment leasing (from own stocks; without operators; for periods of one year or more) n.e.c. Industrial machinery or equipment wholesaling n.e.c. Industrial sewing machines wholesaling or repair Internal combustion engines wholesaling (except motor vehicle engines) Laundry machinery or equipment wholesaling (except domestic)	Leather working machinery or equipment wholesaling Lubricating machinery or equipment wholesaling Machine tool attachments, parts or accessories wholesaling Machine tools wholesaling Marine engines wholesaling (except outboard motors) Materials handling equipment wholesaling Meat saws or blades wholesaling Mechanical handling equipment wholesaling Metal-working machinery wholesaling Milk processing machinery or equipment wholesaling Mining machinery or equipment wholesaling Ore crushing machinery or equipment wholesaling Packing or bottling machinery or equipment wholesaling Paper making machinery or equipment wholesaling Polishing machines wholesaling (except household) Printing machinery or equipment wholesaling or repair Pumping machinery or equipment wholesaling or repair Rubber making or working machinery or equipment wholesaling Swimming pool filtration equipment installation or repair Tanning machinery or equipment wholesaling Textile working machinery or equipment wholesaling Vending machines hiring or leasing (from own stocks; for periods of one year or more) n.e.c. Weighing machinery wholesaling n.e.c. Welding machinery or equipment, non-electric, wholesaling or repair Wire working machinery or equipment wholesaling Woodworking machinery or equipment wholesaling		

Sch. 4 WorkCover Insurance Premiums Order (No. 18) 2010/2011

SCHEDULE 4 - continued

Group Class	Title And Description																		
474	MINERALS, METALS AND CHEMICALS WHOLESALERS																		
F4741J	<p>Petroleum Products Wholesalers (Including Blending Industrial and Lubricating Oils from Refinery Base Stock) This class consists of workplaces predominantly engaged in wholesaling petroleum or petroleum products or in retailing liquefied petroleum gas (in bulk or containers), heating oil or other fuel oils. This class also includes workplaces predominantly engaged in blending industrial or lubricating oils from refinery base stock. Exclusions/References: Workplaces predominantly engaged in distributing liquefied petroleum gas through a mains system are included in Class D3620V.</p> <p style="text-align: center;">Predominant Activities</p> <table> <tbody> <tr> <td>Bitumen wholesaling</td> <td>Lubricating oils blending</td> </tr> <tr> <td>Crude oil wholesaling</td> <td>Oils or greases, industrial or lubricating, blending</td> </tr> <tr> <td>Crude petroleum wholesaling</td> <td>Oils or greases, industrial or lubricating, wholesaling</td> </tr> <tr> <td>Diesel oil wholesaling</td> <td>Paraffin wholesaling</td> </tr> <tr> <td>Distillate wholesaling</td> <td>Petrol wholesaling</td> </tr> <tr> <td>Fuel oil wholesaling or retailing</td> <td>Petroleum products wholesaling</td> </tr> <tr> <td>Heating oil wholesaling</td> <td></td> </tr> <tr> <td>Kerosene wholesaling</td> <td></td> </tr> <tr> <td>Liquefied petroleum gas (L.P.G.) dealing (in bulk or in containers)</td> <td></td> </tr> </tbody> </table>	Bitumen wholesaling	Lubricating oils blending	Crude oil wholesaling	Oils or greases, industrial or lubricating, blending	Crude petroleum wholesaling	Oils or greases, industrial or lubricating, wholesaling	Diesel oil wholesaling	Paraffin wholesaling	Distillate wholesaling	Petrol wholesaling	Fuel oil wholesaling or retailing	Petroleum products wholesaling	Heating oil wholesaling		Kerosene wholesaling		Liquefied petroleum gas (L.P.G.) dealing (in bulk or in containers)	
Bitumen wholesaling	Lubricating oils blending																		
Crude oil wholesaling	Oils or greases, industrial or lubricating, blending																		
Crude petroleum wholesaling	Oils or greases, industrial or lubricating, wholesaling																		
Diesel oil wholesaling	Paraffin wholesaling																		
Distillate wholesaling	Petrol wholesaling																		
Fuel oil wholesaling or retailing	Petroleum products wholesaling																		
Heating oil wholesaling																			
Kerosene wholesaling																			
Liquefied petroleum gas (L.P.G.) dealing (in bulk or in containers)																			
F4742K	<p>Iron and Steel Merchants (Excluding Scrap) This class consists of workplaces predominantly engaged in wholesaling pig iron, ingot steel or semi-fabricated products of iron or steel such as sheet, strip, bars, rods, sections, structural steel or tubes.</p> <p style="text-align: center;">Predominant Activities</p> <table> <tbody> <tr> <td>Iron wholesaling (except scrap or ore)</td> <td>Steel or steel alloys wholesaling (except scrap)</td> </tr> <tr> <td>Steel bars, plates, rods, sheets or strip wholesaling</td> <td>Steel pipes or tubes wholesaling</td> </tr> <tr> <td></td> <td>Structural steel wholesaling</td> </tr> </tbody> </table>	Iron wholesaling (except scrap or ore)	Steel or steel alloys wholesaling (except scrap)	Steel bars, plates, rods, sheets or strip wholesaling	Steel pipes or tubes wholesaling		Structural steel wholesaling												
Iron wholesaling (except scrap or ore)	Steel or steel alloys wholesaling (except scrap)																		
Steel bars, plates, rods, sheets or strip wholesaling	Steel pipes or tubes wholesaling																		
	Structural steel wholesaling																		
F4743L	<p>Metal Scrap Merchants This class consists of workplaces predominantly engaged in selling metal scrap.</p> <p style="text-align: center;">Predominant Activities</p> <p>Metal scrap dealing</p>																		
F4744R	<p>Minerals and Metals Wholesalers n.e.c. This class consists of workplaces predominantly engaged in wholesaling metals or minerals (including coal or coke) n.e.c.</p> <p style="text-align: center;">Predominant Activities</p> <table> <tbody> <tr> <td>Aluminium or aluminium alloys wholesaling</td> <td>Coke wholesaling</td> </tr> <tr> <td>Bearing metals wholesaling</td> <td>Copper or copper alloys wholesaling</td> </tr> <tr> <td>Brass wholesaling</td> <td>Die-casting alloys wholesaling</td> </tr> <tr> <td>Briquettes wholesaling</td> <td>Foil, non-ferrous metal, wholesaling</td> </tr> <tr> <td>Bronze wholesaling</td> <td>Iron ore wholesaling</td> </tr> <tr> <td>Casting or forging alloys wholesaling</td> <td>Lead wholesaling</td> </tr> <tr> <td>Charcoal wholesaling</td> <td>Metallic ores wholesaling</td> </tr> <tr> <td>Coal wholesaling</td> <td>Metals wholesaling n.e.c.</td> </tr> <tr> <td></td> <td>Mineral earths wholesaling</td> </tr> </tbody> </table>	Aluminium or aluminium alloys wholesaling	Coke wholesaling	Bearing metals wholesaling	Copper or copper alloys wholesaling	Brass wholesaling	Die-casting alloys wholesaling	Briquettes wholesaling	Foil, non-ferrous metal, wholesaling	Bronze wholesaling	Iron ore wholesaling	Casting or forging alloys wholesaling	Lead wholesaling	Charcoal wholesaling	Metallic ores wholesaling	Coal wholesaling	Metals wholesaling n.e.c.		Mineral earths wholesaling
Aluminium or aluminium alloys wholesaling	Coke wholesaling																		
Bearing metals wholesaling	Copper or copper alloys wholesaling																		
Brass wholesaling	Die-casting alloys wholesaling																		
Briquettes wholesaling	Foil, non-ferrous metal, wholesaling																		
Bronze wholesaling	Iron ore wholesaling																		
Casting or forging alloys wholesaling	Lead wholesaling																		
Charcoal wholesaling	Metallic ores wholesaling																		
Coal wholesaling	Metals wholesaling n.e.c.																		
	Mineral earths wholesaling																		

SCHEDULE 4 - *continued*

Group Class	Title And Description	
	Minerals wholesaling n.e.c.	Phosphate rock, ground, wholesaling
	Non-ferrous metal bars, plates, rods, sheet or strip wholesaling	Salt, crude, wholesaling Tin wholesaling
	Non-ferrous metals or alloys wholesaling	Zinc wholesaling
F4745T	Chemicals or Allied Products Wholesalers n.e.c.	
	This class consists of workplaces predominantly engaged in wholesaling chemicals or allied products n.e.c.	
	Predominant Activities	
	Acids wholesaling	Laboratory chemicals wholesaling n.e.c.
	Adhesives wholesaling	Liquefied gases wholesaling (except liquefied petroleum gas)
	Alcohol, industrial, wholesaling	Marine oils wholesaling
	Animal oils or fats wholesaling (except tallow, lard or cooking oils or fats)	Matches wholesaling
	Bleaching compounds wholesaling	Methylated spirits wholesaling
	Chemical colours wholesaling	Oil treating compounds wholesaling
	Chemicals wholesaling n.e.c.	Organic pigments wholesaling
	Cleansers, abrasive, wholesaling	Pigments wholesaling
	Dry-cleaning preparations wholesaling	Plastic blocks, rods, plates or other unfinished forms wholesaling
	Dye intermediates wholesaling	Plastic film sheeting wholesaling
	Dyes wholesaling	Plasticisers wholesaling
	Dyestuffs wholesaling	Polishes wholesaling
	Eucalyptus oil wholesaling	Polishing powders or preparations wholesaling
	Explosives wholesaling (except ammunition)	Scouring powders wholesaling
	Fish oils wholesaling	Synthetic rubber wholesaling
	Gases, industrial, wholesaling (except liquefied petroleum gas)	Tanning requisites wholesaling
	Gelatine wholesaling	Vegetable oils or fats wholesaling (except cooking oils or fats)
	Glue wholesaling	Waterproofing compounds wholesaling
	Industrial chemicals wholesaling n.e.c.	
475	FARM PRODUCE DEALERS N.E.C.	
F4751L	Wool Sellers; Farm Supplies Wholesalers	
	This class consists of workplaces predominantly engaged in selling wool (except by auction), or livestock (as owner), stock feed, fertilisers, veterinary or other farm supplies. This class also includes workplaces predominantly engaged in providing wool reclassing or bulk classing services.	
	Exclusions/References: Workplaces predominantly engaged: (a) in providing wool classing services are included in Class A0206J; (b) in valuing, purchasing or selling, by auction or private treaty, livestock, agricultural or pastoral properties or in renting or managing agricultural or pastoral properties for commission or a fee are included in Class F4651C; (c) in providing wool dumping services are included in Class G5744J; and (d) in providing wool testing services are included in Class I6336R.	

Sch. 4 WorkCover Insurance Premiums Order (No. 18) 2010/2011

SCHEDULE 4 - continued

Group Class	Title And Description
	Predominant Activities
	Agricultural chemicals wholesaling Animals, live, dealing Cattle, live, dealing Drugs, veterinary, wholesaling Farm supplies wholesaling (except machinery or equipment) n.e.c. Feed wholesaling Fence posts wholesaling (except timber) Fencing wire wholesaling Fertilisers wholesaling Fodder wholesaling Hay wholesaling Horses, live, dealing Insecticides wholesaling Livestock dealing
	Meat meal wholesaling Orchard supplies wholesaling (except machinery or equipment) n.e.c. Pesticides wholesaling Pigs, live, dealing Poultry, live, dealing Seeds, farm or garden, wholesaling Sheep, live, dealing Sprays, pest control, wholesaling Stock meal wholesaling Stockyard operation Vegetable oil meal wholesaling Wool re-classing or bulk classing service Wool selling
F4752R	Wool Buyers and Merchants (Including Wool, Skins, Hides and Tallow) This class consists of workplaces predominantly engaged in purchasing wool at auction or in wholesaling wool, skins, hides or tallow. Exclusions/References: Workplaces predominantly engaged in selling wool by auction are included in Class F4651C.
	Predominant Activities
	Hides wholesaling Leather wholesaling Skins wholesaling
	Tallow wholesaling Wool buying Wool wholesaling n.e.c.
F4753T	Cereal Grains Wholesalers This class consists of workplaces (including wholesaling workplaces operated by marketing authorities) predominantly engaged in wholesaling wheat or other cereal grains. Exclusions/References: Workplaces predominantly engaged in wholesaling milled or polished rice are included in Class F4769K.
	Predominant Activities
	Barley wholesaling Cereal grains wholesaling Maize wholesaling Oats wholesaling
	Rice wholesaling (except milled or polished rice) Wheat wholesaling
F4754V	Farm Produce Wholesalers n.e.c. This class consists of workplaces (including wholesaling workplaces operated by marketing authorities) predominantly engaged in wholesaling agricultural products n.e.c. Exclusions/References: Workplaces predominantly engaged in wholesaling meat, poultry, eggs, dairy products, fruit (including dried fruit), vegetables, honey, etc., are included in the appropriate classes in Group 476.

SCHEDULE 4 - *continued*

Group Class	Title And Description
	Predominant Activities
	Coconuts wholesaling Nursery stock, horticultural, wholesaling
	Copra wholesaling Nuts, unshelled, wholesaling (edible)
	Cotton wholesaling Peanuts wholesaling
	Farm produce wholesaling n.e.c. Peanuts, raw, shelling
	Flowers, cut, wholesaling Sugar, raw, wholesaling
	Hops wholesaling Tobacco leaf wholesaling
	Linseed wholesaling
476	FOOD, DRINK AND TOBACCO WHOLESALERS
F4761T	Meat Wholesalers (Excluding Poultry, Rabbit, Horse and Kangaroo)
	This class consists of workplaces predominantly engaged in wholesaling fresh or frozen meat (except poultry, rabbit, horse or kangaroo meat).
	Exclusions/References: Workplaces predominantly engaged: (a) in wholesaling fresh or frozen poultry or rabbit meat are included in Class F4762V; and (b) in wholesaling horse or kangaroo meat are included in Class F4796T.
	Predominant Activities
	Frozen meat wholesaling (except horse, kangaroo or rabbit meat or poultry) Meat wholesaling (except canned, cured or smoked or horse, kangaroo or rabbit meat or poultry)
F4762V	Smallgoods and Dairy Products Wholesalers (Including Rabbit and Poultry)
	This class consists of workplaces predominantly engaged in wholesaling bacon, ham, smallgoods, poultry, rabbit meat, dairy products or ice cream.
	Predominant Activities
	Bacon wholesaling Milk wholesaling
	Butter wholesaling Poultry wholesaling (dressed, frozen or packed; except canned)
	Cheese wholesaling Rabbit meat wholesaling
	Cream wholesaling Sausages wholesaling
	Dairy products wholesaling Smallgoods wholesaling
	Ham wholesaling
	Ice cream wholesaling
F4763W	Fresh or Frozen Fish Wholesalers
	This class consists of workplaces predominantly engaged in wholesaling fresh or frozen fish or other seafoods (except canned), in cleaning or filleting fish on a fee or a commission basis, in freezing whole fin fish or in processing (except canning) of oysters by cleaning, shelling, freezing or bottling in brine.
	Exclusions/References: Workplaces predominantly engaged: (a) in operating vessels which both catch and process fish or other seafoods are included in the appropriate classes in Group 043; and (b) in cleaning, cooking or freezing crustaceans or molluscs other than oysters or in freezing filleted fish are included in Class C2174L.

Sch. 4 WorkCover Insurance Premiums Order (No. 18) 2010/2011

SCHEDULE 4 - continued

Group Class	Title And Description
	Predominant Activities
Crustaceans wholesaling (including processed, except canned)	Oyster bottling (in brine)
Fish, cleaned, fresh, wholesaling (including purchased or transferred in fin fish cleaned at the same workplace)	Oyster processing (except canning)
Fish cleaning (on a commission or fee basis; except crustaceans or molluscs other than oysters)	Oysters, bottled, wholesaling (in brine)
Fish, filleted, fresh, wholesaling (including fish filleted at the same workplace)	Oysters freezing
Fish, filleted, frozen, wholesaling	Oysters, fresh or frozen, wholesaling
Fish filleting (on a commission or fee basis)	Prawn tails or meat wholesaling (except canned)
Fish, frozen, whole, wholesaling	Prawns wholesaling (including processed, except canned)
Fish, whole, freezing (except crustaceans or molluscs other than oysters)	Rock lobster tails or meat wholesaling (except canned)
Molluscs wholesaling (including processed, except canned)	Rock lobster wholesaling (except canned)
	Scallops wholesaling
	Seafoods, fresh or frozen, wholesaling
F4764X	Fruit and Vegetable Wholesalers (Including Washing and Packing)
	This class consists of workplaces (including wholesaling workplaces operated by marketing authorities) predominantly engaged in wholesaling, washing or packing fresh fruit or vegetables.
	Exclusions/References: Workplaces predominantly engaged in fruit drying (except sun drying) are included in Class C2131L.
	Predominant Activities
Apples wholesaling	Pears wholesaling
Bananas wholesaling	Peas, fresh, wholesaling
Citrus fruit wholesaling	Pineapples wholesaling
Fruit, fresh, wholesaling, washing or packing	Potatoes wholesaling, washing or packing
Grapes wholesaling	Vegetables, fresh, wholesaling, washing or packing
Oranges wholesaling	
F4765A	Egg Wholesalers (Including Pulping, Dehydrating and Preserving)
	This class consists of workplaces (including wholesaling workplaces operated by marketing authorities) predominantly engaged in wholesaling eggs or in pulping, dehydrating or preserving eggs.
	Predominant Activities
Egg dehydrating	Egg pulp wholesaling
Egg drying	Egg pulping
Egg preserving	Eggs wholesaling

SCHEDULE 4 - *continued*

Group Class	Title And Description																
F4766C	<p>Confectionery and Soft Drink Wholesalers</p> <p>This class consists of workplaces predominantly engaged in wholesaling confectionery or soft drinks.</p> <p>Exclusions/References: Workplaces predominantly engaged in canning or bottling soft drinks, aerated waters or cordials are included in Class C2185V.</p> <p style="text-align: center;">Predominant Activities</p> <table style="width: 100%; border: none;"> <tr> <td style="width: 50%;">Aerated waters wholesaling</td> <td style="width: 50%;">Nuts wholesaling (roasted, salted or sugar coated)</td> </tr> <tr> <td>Chewing gum wholesaling</td> <td>Potato crisps wholesaling</td> </tr> <tr> <td>Chocolate confectionery wholesaling</td> <td>Soft drinks wholesaling</td> </tr> <tr> <td>Confectionery wholesaling</td> <td></td> </tr> <tr> <td>Cordials, aerated or carbonated, wholesaling</td> <td></td> </tr> </table>	Aerated waters wholesaling	Nuts wholesaling (roasted, salted or sugar coated)	Chewing gum wholesaling	Potato crisps wholesaling	Chocolate confectionery wholesaling	Soft drinks wholesaling	Confectionery wholesaling		Cordials, aerated or carbonated, wholesaling							
Aerated waters wholesaling	Nuts wholesaling (roasted, salted or sugar coated)																
Chewing gum wholesaling	Potato crisps wholesaling																
Chocolate confectionery wholesaling	Soft drinks wholesaling																
Confectionery wholesaling																	
Cordials, aerated or carbonated, wholesaling																	
F4767F	<p>Beer, Wine and Spirits Wholesalers (Including Breaking Down Bulk Quantities and Bottling)</p> <p>This class consists of workplaces predominantly engaged in wholesaling beer, wine or spirits or in breaking down bulk quantities and bottling (except blending) of wine or spirits (including contract packing).</p> <p>Exclusions/References: Workplaces predominantly engaged in blending wine or brandy are included in Class C2188A.</p> <p style="text-align: center;">Predominant Activities</p> <table style="width: 100%; border: none;"> <tr> <td style="width: 50%;">Alcohol wholesaling (except industrial alcohol)</td> <td style="width: 50%;">Fortifying spirits wholesaling</td> </tr> <tr> <td>Ale wholesaling</td> <td>Gin wholesaling</td> </tr> <tr> <td>Beer wholesaling</td> <td>Liqueurs wholesaling</td> </tr> <tr> <td>Brandy wholesaling</td> <td>Rum wholesaling</td> </tr> <tr> <td>Champagne wholesaling</td> <td>Stout wholesaling</td> </tr> <tr> <td>Cider, alcoholic, wholesaling</td> <td>Whisky wholesaling</td> </tr> <tr> <td>Fortified wines wholesaling</td> <td>Wine or spirits bottling or rebottling</td> </tr> <tr> <td></td> <td>Wines wholesaling</td> </tr> </table>	Alcohol wholesaling (except industrial alcohol)	Fortifying spirits wholesaling	Ale wholesaling	Gin wholesaling	Beer wholesaling	Liqueurs wholesaling	Brandy wholesaling	Rum wholesaling	Champagne wholesaling	Stout wholesaling	Cider, alcoholic, wholesaling	Whisky wholesaling	Fortified wines wholesaling	Wine or spirits bottling or rebottling		Wines wholesaling
Alcohol wholesaling (except industrial alcohol)	Fortifying spirits wholesaling																
Ale wholesaling	Gin wholesaling																
Beer wholesaling	Liqueurs wholesaling																
Brandy wholesaling	Rum wholesaling																
Champagne wholesaling	Stout wholesaling																
Cider, alcoholic, wholesaling	Whisky wholesaling																
Fortified wines wholesaling	Wine or spirits bottling or rebottling																
	Wines wholesaling																
F4768J	<p>Tobacco Products Wholesalers (Excluding Leaf Tobacco)</p> <p>This class consists of workplaces predominantly engaged in wholesaling cigarettes, cigars or other tobacco products (except leaf tobacco).</p> <p>Exclusions/References: Workplaces predominantly engaged in wholesaling leaf tobacco are included in Class F4754V.</p> <p style="text-align: center;">Predominant Activities</p> <table style="width: 100%; border: none;"> <tr> <td style="width: 50%;">Cigarettes wholesaling</td> <td style="width: 50%;">Tobacco products wholesaling (except leaf tobacco)</td> </tr> <tr> <td>Cigars wholesaling</td> <td></td> </tr> <tr> <td>Pipe tobacco wholesaling</td> <td></td> </tr> </table>	Cigarettes wholesaling	Tobacco products wholesaling (except leaf tobacco)	Cigars wholesaling		Pipe tobacco wholesaling											
Cigarettes wholesaling	Tobacco products wholesaling (except leaf tobacco)																
Cigars wholesaling																	
Pipe tobacco wholesaling																	
F4769K	<p>Grocery Wholesalers n.e.c. (Including Blending Tea and Repacking)</p> <p>This class consists of workplaces predominantly engaged in wholesaling groceries or food n.e.c., in blending or repacking (including contract packing) tea or in repacking (including contract packing) flour, cereal foods, dried fruits or other groceries the wholesaling of which is predominant to this class.</p>																

Sch. 4 WorkCover Insurance Premiums Order (No. 18) 2010/2011

SCHEDULE 4 - continued

Group Class	Title And Description
	Predominant Activities
Arrowroot wholesaling	Lard wholesaling
Biscuits wholesaling	Macaroni wholesaling
Bread wholesaling	Margarine wholesaling
Breakfast cereal foods wholesaling	Milk, dried, condensed or concentrated, wholesaling
Cakes wholesaling	Packing or filling service (on a contract or fee basis for groceries the wholesaling of which is predominant to Class F4769K)
Canned foods wholesaling	Pastry mixes wholesaling
Cereal foods repacking	Peanut butter or paste wholesaling
Cereal foods wholesaling	Pickles wholesaling
Chinese groceries wholesaling	Pies wholesaling
Coffee wholesaling	Prepared baking mixes wholesaling
Colourings, food, wholesaling	Preserved fruits wholesaling
Condiments wholesaling	Preserved vegetables wholesaling
Contract packing of groceries (the wholesaling of which is predominant to Class F4769K)	Quick frozen fruit or vegetables wholesaling
Cooking oils or fats wholesaling	Raisins, seeding
Cordials wholesaling (except aerated or carbonated)	Repacking groceries (the wholesaling of which is predominant to Class F4769K)
Crumpets wholesaling	Rice, milled or polished, wholesaling
Dried fruits repacking	Salt, household, wholesaling
Dried fruits wholesaling	Sauces wholesaling
Dried vegetables wholesaling	Seafoods, canned, wholesaling
Flavourings, food, wholesaling	Seasonings, food wholesaling
Flour repacking	Self-raising flour wholesaling
Flour wholesaling	Soups wholesaling
Food wholesaling n.e.c.	Spaghetti wholesaling
Frozen packaged foods wholesaling n.e.c.	Spices wholesaling
Fruit spreads wholesaling	Starch wholesaling
Frying oils or fats wholesaling	Sugar, refined, wholesaling
Groceries wholesaling n.e.c.	Tea blending or repacking
Health foods wholesaling	Tea wholesaling
Herbs wholesaling	Tomato juice wholesaling
Honey wholesaling	Tomato soup wholesaling
Jams wholesaling	Vinegar wholesaling or bottling
Jellies wholesaling	Yeast wholesaling
Jelly crystals wholesaling	
Juices, fruit or vegetable, wholesaling	

477 TEXTILE AND CLOTHING WHOLESALERS**F4771W Menswear Wholesalers**

This class consists of workplaces predominantly engaged in wholesaling mens or boys clothing.

Predominant Activities

Clothing, mens or boys, wholesaling	Knitted clothing, mens or boys, wholesaling
Coats, mens or boys, wholesaling	Leather clothing, mens or boys, wholesaling
Gloves, mens or boys, wholesaling	Nightwear, mens or boys, wholesaling
Handkerchiefs, mens, wholesaling	Outerwear, mens or boys, wholesaling
Headwear, mens or boys, wholesaling	Plastic clothing, mens or boys, wholesaling
Hosiery, mens or boys, wholesaling	Protective clothing, industrial, wholesaling
Industrial clothing, mens, wholesaling	
Jeans, mens or boys, wholesaling	

SCHEDULE 4 - *continued*

Group Class	Title And Description
	Protective gloves, industrial, wholesaling Protective hats or helmets, industrial, wholesaling Scarves, mens or boys, wholesaling Shirts, mens or boys, wholesaling Shorts, mens or boys, wholesaling
	Suits, mens or boys, wholesaling Sportswear, mens or boys wholesaling Ties wholesaling Trousers, mens or boys, wholesaling Underwear, mens or boys, wholesaling Work clothing, mens or boys, wholesaling
F4772X	<p>Womens and Infants Wear Wholesalers This class consists of workplaces predominantly engaged in wholesaling womens, girls or infants clothing.</p> <p style="text-align: center;">Predominant Activities</p> Babies clothing wholesaling Blouses wholesaling Clothing, womens, girls or infants, wholesaling Coats, womens, girls or infants, wholesaling Dresses wholesaling Foundation garments wholesaling Frocks wholesaling Fur clothing wholesaling Gloves, womens, girls or infants, wholesaling Handkerchiefs, womens, wholesaling Headwear, womens, girls or infants, wholesaling Hosiery, womens or girls, wholesaling Jeans, womens or girls, wholesaling Knitted clothing, womens, girls or infants, wholesaling Leather clothing, womens, girls or infants, wholesaling
	Lingerie wholesaling Maternity garments wholesaling Millinery wholesaling Nightwear, womens, girls or infants, wholesaling Outerwear, womens, girls or infants, wholesaling Plastic clothing, womens, girls or infants, wholesaling Scarves, womens, wholesaling Shorts, womens or girls, wholesaling Skirts, womens or girls, wholesaling Slacks, womens or girls, wholesaling Sportswear, womens or girls, wholesaling Suits, womens or girls, wholesaling Surgical foundation garments wholesaling Underwear, womens, girls or infants, wholesaling Work clothing, womens or girls, wholesaling
F4773A	<p>Footwear Wholesalers This class consists of workplaces predominantly engaged in wholesaling footwear.</p> <p style="text-align: center;">Predominant Activities</p> Footwear wholesaling Protective footwear, industrial, wholesaling
	Shoes wholesaling
F4774C	<p>Textile Products Wholesalers This class consists of workplaces predominantly engaged in wholesaling textiles or textile products n.e.c.</p> <p style="text-align: center;">Predominant Activities</p> Awnings, canvas, wholesaling Bags or sacks, textile, wholesaling Blankets wholesaling Blinds, canvas, wholesaling
	Canvas goods wholesaling n.e.c. Cordage wholesaling Dress materials wholesaling Elasticised fabrics wholesaling

Sch. 4 WorkCover Insurance Premiums Order (No. 18) 2010/2011

SCHEDULE 4 - continued

Group Class	Title And Description	
	Fabrics, textile, wholesaling	Sail cloth wholesaling
	Felt wholesaling (except floor coverings)	Sewing thread wholesaling
	Fibreglass fabrics wholesaling	Sheets, bed, wholesaling
	Furnishing drapery goods wholesaling	Soft furnishings wholesaling
	Glass fibre fabrics wholesaling	String wholesaling
	Household linen wholesaling	Tarpaulins wholesaling
	Knitting wool wholesaling	Tents wholesaling
	Lace wholesaling	Textiles wholesaling n.e.c.
	Manchester wholesaling	Thread wholesaling
	Napery wholesaling	Tops, wool or man-made fibre, wholesaling
	Narrow fabrics wholesaling	Towels wholesaling
	Netting, textile, wholesaling	Trimmings, textile, wholesaling
	Piece goods wholesaling	Upholstery fabrics wholesaling
	Pillows or cushions wholesaling	Yarns wholesaling
	Rope wholesaling (except wire rope)	
478	HOUSEHOLD GOODS WHOLESALERS	
F4781A	Household Appliance Wholesalers	
	This class consists of workplaces predominantly engaged in wholesaling television or radio receiving sets or household appliances.	
	Predominant Activities	
	Air conditioners, room, wholesaling	Polishing machines, household, wholesaling
	DVD wholesaling	Radio or television parts wholesaling
	Electric heating equipment, household, wholesaling	Radio receiving sets wholesaling
	Fans, household, electric, wholesaling	Radiograms wholesaling
	Floor polishers, household, electric, wholesaling	Record players wholesaling
	Food mixers, household, electric, wholesaling	Refrigerators wholesaling (except commercial refrigeration equipment)
	Frying pans, electric, wholesaling	Sewing machines, household, wholesaling
	Gas heating appliances, household, wholesaling	Shavers, electric, wholesaling
	Hot water systems wholesaling	Sound reproducing or recording equipment, household, wholesaling
	Household appliances wholesaling	Stoves or heaters, household, wholesaling
	Kerosene heaters, household, wholesaling	Tape recorders wholesaling (except industrial sound recording equipment)
	Kettles, household, electric, wholesaling	Television sets wholesaling
	Kitchen appliances, household, electric, wholesaling	Vacuum cleaners, household, wholesaling
	Oil heaters, household, wholesaling	Video cassette recorders or players, household, wholesaling
	Phonographs wholesaling	Washing machines, household, wholesaling
F4782C	Domestic Hardware Wholesalers (Including Garden Tools and Supplies)	
	This class consists of workplaces predominantly engaged in wholesaling china, glassware, domestic hardware or garden tools or supplies.	

SCHEDULE 4 - *continued*

Group Class	Title And Description	
	Predominant Activities	
	Brushware, household, wholesaling	Enamelware wholesaling
	Chinaware wholesaling	Garden tools wholesaling
	Cooking utensils wholesaling (except electric appliances)	Glassware, household, wholesaling
	Crockery wholesaling	Kitchenware wholesaling
	Cutlery wholesaling n.e.c.	Lawn mowers wholesaling
	Domestic hardware wholesaling	Picnicware wholesaling
		Tableware wholesaling
F4783F	Furniture Wholesalers (Excluding Canvas Blinds)	
	This class consists of workplaces predominantly engaged in wholesaling furniture.	
	Exclusions/References: Workplaces predominantly engaged in wholesaling canvas blinds are included in Class F4774C.	
	Predominant Activities	
	Blinds wholesaling (except canvas)	Office furniture, including filing cabinets,
	Furniture wholesaling	leasing, hiring or renting (for periods of
	Mattresses wholesaling	one year or more, from own stocks)
	Office furniture wholesaling	
F4784J	Floor Coverings Wholesalers (Excluding Ceramic Tiles)	
	This class consists of workplaces predominantly engaged in wholesaling floor coverings (except ceramic tiles).	
	Exclusions/References: Workplaces predominantly engaged in wholesaling ceramic tiles are included in Class F4728R.	
	Predominant Activities	
	Carpets wholesaling	Linoleum wholesaling
	Felt floor coverings wholesaling	Parquetry wholesaling
	Floor coverings wholesaling	Rugs, floor, wholesaling
	Floor tiles wholesaling (except ceramic)	Underfelt wholesaling
	Lino tiles wholesaling	
479	OTHER SPECIALIST WHOLESALERS	
F4791F	Photographic Equipment Or Supplies Wholesalers	
	This class consists of workplaces predominantly engaged in wholesaling photographic equipment or supplies.	
	Exclusions/References: Workplaces predominantly engaged in wholesaling photocopying machines are included in Class F4734K.	
	Predominant Activities	
	Cameras wholesaling	Photographic equipment wholesaling
	Enlargers, photographic, wholesaling	(except photocopying machines)
	Film, photographic, wholesaling	Photographic supplies wholesaling
	Paper, sensitised, wholesaling	Projectors, photographic, wholesaling
	Photographic chemicals wholesaling	

Sch. 4 WorkCover Insurance Premiums Order (No. 18) 2010/2011

SCHEDULE 4 - continued

Group Class	Title And Description																						
F4792J	<p>Jewellery, Watches, Precious Stones or Silverware or Parts Wholesalers This class consists of workplaces predominantly engaged in wholesaling watches or clocks (including parts), jewellery, precious stones or silverware.</p> <p style="text-align: center;">Predominant Activities</p> <table style="width: 100%; border: none;"> <tr> <td style="width: 50%;">Clocks wholesaling</td> <td style="width: 50%;">Religious silverware or goldware</td> </tr> <tr> <td>Costume jewellery wholesaling</td> <td>wholesaling</td> </tr> <tr> <td>Gem stones wholesaling</td> <td>Silverware wholesaling</td> </tr> <tr> <td>Jewellery wholesaling</td> <td>Watch or clock parts wholesaling</td> </tr> <tr> <td>Pewterware wholesaling</td> <td>Watches wholesaling</td> </tr> <tr> <td>Precious metals wholesaling (except monetary gold)</td> <td></td> </tr> </table>	Clocks wholesaling	Religious silverware or goldware	Costume jewellery wholesaling	wholesaling	Gem stones wholesaling	Silverware wholesaling	Jewellery wholesaling	Watch or clock parts wholesaling	Pewterware wholesaling	Watches wholesaling	Precious metals wholesaling (except monetary gold)											
Clocks wholesaling	Religious silverware or goldware																						
Costume jewellery wholesaling	wholesaling																						
Gem stones wholesaling	Silverware wholesaling																						
Jewellery wholesaling	Watch or clock parts wholesaling																						
Pewterware wholesaling	Watches wholesaling																						
Precious metals wholesaling (except monetary gold)																							
F4793K	<p>Toys and Sporting Goods Wholesalers (Excluding Clothing, Footwear, Tents) This class consists of workplaces predominantly engaged in wholesaling toys, bicycles or bicycle parts, firearms, ammunition, fireworks or hobby or sporting equipment (except tents, sports clothing or footwear). Exclusions/References: Workplaces predominantly engaged: (a) in wholesaling sports clothing are included in Classes F4771W and F4772X; and (b) in wholesaling sports footwear are included in Class F4773A.</p> <p style="text-align: center;">Predominant Activities</p> <table style="width: 100%; border: none;"> <tr> <td style="width: 50%;">Ammunition wholesaling</td> <td style="width: 50%;">Guns wholesaling</td> </tr> <tr> <td>Amusement goods wholesaling</td> <td>Hobby equipment wholesaling (except tools)</td> </tr> <tr> <td>Bicycle parts or accessories wholesaling</td> <td>Hockey equipment wholesaling (except clothing or footwear)</td> </tr> <tr> <td>Bicycles (including knocked down kits) wholesaling or assembly or both</td> <td>Playground equipment wholesaling</td> </tr> <tr> <td>Cricket equipment wholesaling (except clothing or footwear)</td> <td>Rifles wholesaling</td> </tr> <tr> <td>Firearms wholesaling</td> <td>Ski equipment wholesaling (except clothing or footwear)</td> </tr> <tr> <td>Fireworks wholesaling</td> <td>Skin diving equipment wholesaling</td> </tr> <tr> <td>Fishing equipment wholesaling (except clothing or footwear)</td> <td>Sporting goods wholesaling (except clothing or footwear)</td> </tr> <tr> <td>Football equipment wholesaling (except clothing or footwear)</td> <td>Surfboards wholesaling</td> </tr> <tr> <td>Games or toys wholesaling</td> <td>Tennis equipment wholesaling (except clothing or footwear)</td> </tr> <tr> <td>Golf equipment wholesaling (except clothing or footwear)</td> <td>Toys wholesaling</td> </tr> </table>	Ammunition wholesaling	Guns wholesaling	Amusement goods wholesaling	Hobby equipment wholesaling (except tools)	Bicycle parts or accessories wholesaling	Hockey equipment wholesaling (except clothing or footwear)	Bicycles (including knocked down kits) wholesaling or assembly or both	Playground equipment wholesaling	Cricket equipment wholesaling (except clothing or footwear)	Rifles wholesaling	Firearms wholesaling	Ski equipment wholesaling (except clothing or footwear)	Fireworks wholesaling	Skin diving equipment wholesaling	Fishing equipment wholesaling (except clothing or footwear)	Sporting goods wholesaling (except clothing or footwear)	Football equipment wholesaling (except clothing or footwear)	Surfboards wholesaling	Games or toys wholesaling	Tennis equipment wholesaling (except clothing or footwear)	Golf equipment wholesaling (except clothing or footwear)	Toys wholesaling
Ammunition wholesaling	Guns wholesaling																						
Amusement goods wholesaling	Hobby equipment wholesaling (except tools)																						
Bicycle parts or accessories wholesaling	Hockey equipment wholesaling (except clothing or footwear)																						
Bicycles (including knocked down kits) wholesaling or assembly or both	Playground equipment wholesaling																						
Cricket equipment wholesaling (except clothing or footwear)	Rifles wholesaling																						
Firearms wholesaling	Ski equipment wholesaling (except clothing or footwear)																						
Fireworks wholesaling	Skin diving equipment wholesaling																						
Fishing equipment wholesaling (except clothing or footwear)	Sporting goods wholesaling (except clothing or footwear)																						
Football equipment wholesaling (except clothing or footwear)	Surfboards wholesaling																						
Games or toys wholesaling	Tennis equipment wholesaling (except clothing or footwear)																						
Golf equipment wholesaling (except clothing or footwear)	Toys wholesaling																						
F4794L	<p>Pulp, Paper, Paper Products and Books Wholesalers (Including Office Supplies) This class consists of workplaces predominantly engaged in wholesaling books, periodicals, magazines, stationery or greeting cards, paper or paper products. Exclusions/References: Workplaces predominantly engaged in wholesaling building paper and paper board are included in Class F4728R.</p> <p style="text-align: center;">Predominant Activities</p> <table style="width: 100%; border: none;"> <tr> <td style="width: 50%;">Account books wholesaling</td> <td style="width: 50%;">Bags, paper, wholesaling</td> </tr> <tr> <td>Adhesive cellulose tape wholesaling</td> <td>Binders, loose-leaf, wholesaling</td> </tr> <tr> <td>Art prints wholesaling</td> <td>Books wholesaling</td> </tr> <tr> <td>Artists colours wholesaling</td> <td>Carbon paper wholesaling</td> </tr> <tr> <td>Artists supplies wholesaling</td> <td></td> </tr> </table>	Account books wholesaling	Bags, paper, wholesaling	Adhesive cellulose tape wholesaling	Binders, loose-leaf, wholesaling	Art prints wholesaling	Books wholesaling	Artists colours wholesaling	Carbon paper wholesaling	Artists supplies wholesaling													
Account books wholesaling	Bags, paper, wholesaling																						
Adhesive cellulose tape wholesaling	Binders, loose-leaf, wholesaling																						
Art prints wholesaling	Books wholesaling																						
Artists colours wholesaling	Carbon paper wholesaling																						
Artists supplies wholesaling																							

SCHEDULE 4 - *continued*

Group Class	Title And Description
	Containers, paper or paperboard, wholesaling
	Diaries, desk, trade or pocket, wholesaling
	Exercise books wholesaling
	Greeting cards wholesaling
	Ink wholesaling
	Magazines wholesaling
	Manilla folders wholesaling
	Maps wholesaling
	Newspapers wholesaling
	Newsprint wholesaling
	Note books wholesaling
	Office supplies wholesaling (except furniture, machines or equipment)
	Paper, photocopying, wholesaling
	Paper products wholesaling
	Paper pulp wholesaling
	Paper wholesaling (except photographic or sensitised)
	Paperboard wholesaling
	Pencils wholesaling
	Pens wholesaling
	Periodicals wholesaling
	Postcards wholesaling
	Printing paper wholesaling
	Rubber stamps wholesaling
	Sacks, paper, wholesaling
	Sheet music wholesaling
	Stationery wholesaling
	Toilet paper wholesaling
	Wrapping paper wholesaling
	Writing materials wholesaling

- F4795R Pharmaceuticals and Toiletries Wholesalers (Excluding Veterinary Medicines)**
This class consists of workplaces predominantly engaged in wholesaling drugs, medicines, cosmetics, perfumes, toiletries, soap or detergents.
Exclusions/References: Workplaces predominantly engaged in wholesaling veterinary medicines are included in Class F4751L.

Predominant Activities

Chemists goods wholesaling	Medicines wholesaling (except veterinary)
Contraceptives wholesaling	Perfumes wholesaling
Cosmetics wholesaling	Pharmaceutical preparations wholesaling
Dental supplies wholesaling (except equipment)	Proprietary preparations, medicinal, wholesaling
Detergents wholesaling	Shampoo wholesaling
Drugs wholesaling (except veterinary)	Soap wholesaling
Face lotions, creams or powders wholesaling	Toilet preparations wholesaling
First aid equipment wholesaling	Toilet soap wholesaling
Hairdressers preparations wholesaling	Washing powders wholesaling

- F4796T Wholesalers n.e.c.**
This class consists of workplaces predominantly engaged in wholesaling travel goods, containers (except of paper or paperboard), musical instruments, second-hand goods, waste materials (except metal scrap) or goods n.e.c.
Exclusions/References: Workplaces predominantly engaged: (a) in wholesaling metal scrap are included in Class F4743L; (b) in wholesaling paper or paperboard containers are included in Class F4794L; and (c) in wholesaling, retailing or hiring car, box or boat trailers are included in Class F4867R.

Sch. 4 *WorkCover Insurance Premiums Order (No. 18) 2010/2011*SCHEDULE 4 - *continued*

Group Class	Title And Description
Predominant Activities	
Bottle collection service	Motor vehicle trailers wholesaling (except car, box or boat)
Bottles cleaning and redistribution service	Musical instruments wholesaling
Bottles, second-hand, dealing	Pallets, for use in transport or storage of goods, leasing, hiring or renting (not manufactured by same workplace; from own stocks; for periods of one year or more)
Building materials, second-hand, dealing	Pet foods wholesaling
Cans, metal, wholesaling	Pets wholesaling
Cases, wooden, wholesaling	Phonograph records wholesaling
Casks wholesaling	Plastic crates cleaning and distribution service
Coffins wholesaling	Prams wholesaling
Containers, used, wholesaling	Records, phonograph, wholesaling
Containers wholesaling (except of paper or paperboard)	Sausage casings wholesaling
Crates, wooden, wholesaling	Second-hand goods wholesaling n.e.c.
Decorations, cake, wholesaling	Shopping bags wholesaling (except of paper)
Firewood wholesaling	Smoking pipes wholesaling
Fur, dyed or dressed, wholesaling	Strings, musical instruments, wholesaling
Glass containers wholesaling	Waste materials wholesaling (except metal scrap)
Handbags wholesaling	Wholesale trade n.e.c.
Horse meat wholesaling	
Hot water bottles wholesaling	
Kangaroo meat wholesaling	
Leather bags wholesaling	
Leather goods wholesaling (except clothing or footwear)	
Luggage wholesaling	

SCHEDULE 4 - *continued*

DIVISION F : TRADE

SUBDIVISION 48 : RETAIL TRADE

Group Class	Title And Description		
481	DEPARTMENT AND GENERAL STORES		
F4814K	<p>Department Stores</p> <p>This class consists of workplaces which have a significant proportion of retail sales (or a significant absolute amount of retail sales) in commodities predominant to at least four of the following six headings and which employ fifty or more persons.</p> <ul style="list-style-type: none"> (i) Furniture and floor coverings (Classes F4848J, F4849K) (ii) Fabrics and household textiles (Class F4847K) (iii) Clothing (Class F4840R) (iv) Footwear (Class F4845A) (v) Household appliances, musical instruments and phonograph records (Classes F4855F, F4856J) (vi) China, glassware and domestic hardware (Class F4853A) <p>The commodities predominant to these headings as well as other commodities are normally sold by separate departments or sections within the workplace with accounting and other records maintained on a departmentalised basis.</p>		
F4815L	<p>General Stores</p> <p>This class consists of workplaces which have a significant proportion of retail sales in commodities predominant to at least four of the following headings, and which employ less than fifty persons. This class also includes workplaces predominantly engaged in selling farm supplies (except machinery, equipment and animals) n.e.c. to the final consumer.</p> <ul style="list-style-type: none"> (i) Groceries, smallgoods and tobacco products, fruit and vegetables, confectionery, bread, cakes and pastries (Classes F4881K, F4883R, F4885V) (ii) Furniture and floor coverings (Classes F4848J, F4849K) (iii) Fabrics and household textiles (Class F4847F) (iv) Clothing (Class F4840R) (v) Footwear (Class F4845A) (vi) China, glassware and domestic hardware (Class F4853A) 		
482	SECOND-HAND GOODS		
F4821J	<p>Furniture, Second Hand, Dealers</p> <p>This class consists of workplaces predominantly engaged in selling (by auction or private treaty) second-hand furniture including antique furniture to the final consumer.</p> <p style="text-align: center;">Predominant Activities</p> <table style="width: 100%; border: none;"> <tr> <td style="width: 50%;">Antique furniture retailing or auctioning</td> <td style="width: 50%;">Furniture, second-hand, retailing or auctioning</td> </tr> </table>	Antique furniture retailing or auctioning	Furniture, second-hand, retailing or auctioning
Antique furniture retailing or auctioning	Furniture, second-hand, retailing or auctioning		

Sch. 4 WorkCover Insurance Premiums Order (No. 18) 2010/2011

SCHEDULE 4 - continued

Group Class	Title And Description																				
F4829A	<p>Second-Hand Goods n.e.c. Dealers</p> <p>This class consists of workplaces predominantly engaged in selling (by auction or private treaty) second-hand goods (except furniture or motor vehicles) or armed services etc. disposals to the final consumer.</p> <p>Exclusions/References: Workplaces predominantly engaged: (a) in selling (by auction or private treaty) second hand furniture are included in Class F4821J; (b) in selling second-hand motor vehicles are included in Class F4862C; and (c) in providing auctioning or valuing services (except in the case of real estate or livestock) are included in Class I6369K.</p> <p style="text-align: center;">Predominant Activities</p> <table style="width: 100%; border: none;"> <tr> <td style="width: 50%;">Antiques retailing or auctioning (except furniture)</td> <td style="width: 50%;">Second-hand clothes retailing</td> </tr> <tr> <td>Antique rugs retailing</td> <td>Second-hand floor coverings retailing</td> </tr> <tr> <td>Coin dealing</td> <td>Second-hand goods retailing or auctioning (except furniture and motor vehicles)</td> </tr> <tr> <td>Disposals retailing (except furniture)</td> <td>Second-hand jewellery retailing</td> </tr> <tr> <td>Pawn broking</td> <td>Stamp dealing</td> </tr> <tr> <td>Second-hand books retailing</td> <td></td> </tr> </table>	Antiques retailing or auctioning (except furniture)	Second-hand clothes retailing	Antique rugs retailing	Second-hand floor coverings retailing	Coin dealing	Second-hand goods retailing or auctioning (except furniture and motor vehicles)	Disposals retailing (except furniture)	Second-hand jewellery retailing	Pawn broking	Stamp dealing	Second-hand books retailing									
Antiques retailing or auctioning (except furniture)	Second-hand clothes retailing																				
Antique rugs retailing	Second-hand floor coverings retailing																				
Coin dealing	Second-hand goods retailing or auctioning (except furniture and motor vehicles)																				
Disposals retailing (except furniture)	Second-hand jewellery retailing																				
Pawn broking	Stamp dealing																				
Second-hand books retailing																					
484	<p>CLOTHING, FABRICS AND FURNITURE STORES (EXCLUDING SECOND-HAND GOODS)</p>																				
F4840R	<p>Clothing or Clothing Accessories Stores (Including Tailoring, Dressmaking, Repairing and Altering)</p> <p>This class consists of workplaces predominantly engaged in selling clothing or clothing accessories to the final consumer. This class also includes workplaces predominantly engaged in tailoring, dressmaking, repairing or altering clothing.</p> <p style="text-align: center;">Predominant Activities</p> <table style="width: 100%; border: none;"> <tr> <td style="width: 50%;">Accessories, clothing, retailing</td> <td style="width: 50%;">Hosiery retailing</td> </tr> <tr> <td>Clothing repairing or altering</td> <td>Jeans retailing</td> </tr> <tr> <td>Clothing retailing or hiring</td> <td>Leather clothing retailing</td> </tr> <tr> <td>Coats retailing</td> <td>Lingerie retailing</td> </tr> <tr> <td>Frocks retailing</td> <td>Mens custom tailoring</td> </tr> <tr> <td>Foundation garments retailing</td> <td>Millinery retailing</td> </tr> <tr> <td>Fur clothing retailing</td> <td>Nightwear retailing</td> </tr> <tr> <td>Gloves retailing</td> <td>Plastic clothing retailing</td> </tr> <tr> <td>Handbags retailing</td> <td>Womens custom dressmaking</td> </tr> <tr> <td>Hats retailing</td> <td>Work clothing retailing</td> </tr> </table>	Accessories, clothing, retailing	Hosiery retailing	Clothing repairing or altering	Jeans retailing	Clothing retailing or hiring	Leather clothing retailing	Coats retailing	Lingerie retailing	Frocks retailing	Mens custom tailoring	Foundation garments retailing	Millinery retailing	Fur clothing retailing	Nightwear retailing	Gloves retailing	Plastic clothing retailing	Handbags retailing	Womens custom dressmaking	Hats retailing	Work clothing retailing
Accessories, clothing, retailing	Hosiery retailing																				
Clothing repairing or altering	Jeans retailing																				
Clothing retailing or hiring	Leather clothing retailing																				
Coats retailing	Lingerie retailing																				
Frocks retailing	Mens custom tailoring																				
Foundation garments retailing	Millinery retailing																				
Fur clothing retailing	Nightwear retailing																				
Gloves retailing	Plastic clothing retailing																				
Handbags retailing	Womens custom dressmaking																				
Hats retailing	Work clothing retailing																				
F4845A	<p>Footwear Stores</p> <p>This class consists of workplaces predominantly engaged in selling boots, shoes or other footwear to the final consumer.</p> <p style="text-align: center;">Predominant Activities</p> <table style="width: 100%; border: none;"> <tr> <td style="width: 50%;">Boots retailing</td> <td style="width: 50%;">Shoes retailing</td> </tr> <tr> <td>Footwear retailing</td> <td></td> </tr> </table>	Boots retailing	Shoes retailing	Footwear retailing																	
Boots retailing	Shoes retailing																				
Footwear retailing																					

SCHEDULE 4 - *continued*

Group Class	Title And Description																		
F4846C	<p>Shoe Repairers This class consists of workplaces predominantly engaged in repairing footwear.</p> <p style="text-align: center;">Predominant Activities</p> <table style="width: 100%; border: none;"> <tr> <td style="width: 50%;">Boot repairing</td> <td style="width: 50%;">Shoe repairing</td> </tr> <tr> <td>Footwear repairing</td> <td></td> </tr> </table>	Boot repairing	Shoe repairing	Footwear repairing															
Boot repairing	Shoe repairing																		
Footwear repairing																			
F4847F	<p>Fabrics and Household Textile Stores This class consists of workplaces predominantly engaged in selling fabrics, drapery or household textiles to the final consumer, or in making or installing curtains (except shower curtains).</p> <p style="text-align: center;">Predominant Activities</p> <table style="width: 100%; border: none;"> <tr> <td style="width: 50%;">Blankets retailing</td> <td style="width: 50%;">Linen, household, retailing</td> </tr> <tr> <td>Buttons retailing</td> <td>Manchester goods retailing</td> </tr> <tr> <td>Curtains making or installing (except shower curtains)</td> <td>Napery retailing</td> </tr> <tr> <td>Curtains retailing</td> <td>Narrow fabrics retailing</td> </tr> <tr> <td>Drapery retailing</td> <td>Piece-goods retailing</td> </tr> <tr> <td>Dressmaking requisites retailing</td> <td>Pillows or cushions retailing</td> </tr> <tr> <td>Fabrics, textile, retailing</td> <td>Sail cloth retailing</td> </tr> <tr> <td>Household textiles retailing</td> <td>Soft furnishings retailing</td> </tr> <tr> <td></td> <td>Yarns retailing</td> </tr> </table>	Blankets retailing	Linen, household, retailing	Buttons retailing	Manchester goods retailing	Curtains making or installing (except shower curtains)	Napery retailing	Curtains retailing	Narrow fabrics retailing	Drapery retailing	Piece-goods retailing	Dressmaking requisites retailing	Pillows or cushions retailing	Fabrics, textile, retailing	Sail cloth retailing	Household textiles retailing	Soft furnishings retailing		Yarns retailing
Blankets retailing	Linen, household, retailing																		
Buttons retailing	Manchester goods retailing																		
Curtains making or installing (except shower curtains)	Napery retailing																		
Curtains retailing	Narrow fabrics retailing																		
Drapery retailing	Piece-goods retailing																		
Dressmaking requisites retailing	Pillows or cushions retailing																		
Fabrics, textile, retailing	Sail cloth retailing																		
Household textiles retailing	Soft furnishings retailing																		
	Yarns retailing																		
F4848J	<p>Floor Coverings Stores (Excluding Ceramic Floor Tiles) This class consists of workplaces predominantly engaged in selling household floor coverings (except ceramic floor tiles) to the final consumer. Exclusions/References: Workplaces predominantly engaged: (a) in laying floor coverings are included in the appropriate classes in Division E; (b) in selling antique rugs or floor coverings are included in Class F4829A; and (c) in retailing ceramic floor tiles are included in Class F4852X.</p> <p style="text-align: center;">Predominant Activities</p> <table style="width: 100%; border: none;"> <tr> <td style="width: 50%;">Carpets retailing</td> <td style="width: 50%;">Floor tiles retailing (lino, vinyl, cork, carpet or rubber)</td> </tr> <tr> <td>Floor coverings retailing</td> <td></td> </tr> <tr> <td>Floor rugs retailing</td> <td>Parquetry retailing</td> </tr> </table>	Carpets retailing	Floor tiles retailing (lino, vinyl, cork, carpet or rubber)	Floor coverings retailing		Floor rugs retailing	Parquetry retailing												
Carpets retailing	Floor tiles retailing (lino, vinyl, cork, carpet or rubber)																		
Floor coverings retailing																			
Floor rugs retailing	Parquetry retailing																		
F4849K	<p>Furniture Stores This class consists of workplaces predominantly engaged in selling furniture, including office furniture, blinds or awnings to the final consumer. Exclusions/References: Workplaces predominantly engaged: (a) in the repair or installation of household blinds or awnings are included in Class E4269R; and (b) in selling antique or second-hand furniture are included in Class F4821J.</p> <p style="text-align: center;">Predominant Activities</p> <table style="width: 100%; border: none;"> <tr> <td style="width: 50%;">Antique reproduction furniture retailing</td> <td style="width: 50%;">Furniture retailing and hiring</td> </tr> <tr> <td>Awnings retailing</td> <td>Mattresses retailing</td> </tr> <tr> <td>Blinds retailing</td> <td></td> </tr> </table>	Antique reproduction furniture retailing	Furniture retailing and hiring	Awnings retailing	Mattresses retailing	Blinds retailing													
Antique reproduction furniture retailing	Furniture retailing and hiring																		
Awnings retailing	Mattresses retailing																		
Blinds retailing																			

Sch. 4 WorkCover Insurance Premiums Order (No. 18) 2010/2011

SCHEDULE 4 - continued

Group Class	Title And Description
485	HOUSEHOLD APPLIANCE AND HARDWARE STORES (EXCLUDING SECOND-HAND GOODS)
F4852X	Builders Hardware Stores
	This class consists of workplaces predominantly engaged in selling builders hardware to the final consumer.
	Predominant Activities
Abrasives retailing (except abrasive cleansers) Asbestos cement sheets, pipes or boards retailing Basic building materials retailing n.e.c. Bathroom or toilet fittings retailing Baths retailing Bituminised paper or paperboard retailing Bricks retailing Builders hardware retailing Builders supplies retailing n.e.c. Building boards retailing n.e.c. Building materials retailing n.e.c. Building paper or paperboard retailing Carpenters tools retailing Cement retailing Clothes hoist retailing Construction materials retailing n.e.c. Corrugated iron sheets, galvanised, retailing Doors or windows retailing Earthenware construction goods retailing Fibrous plasterboard retailing Floor or wall tiles, ceramic, retailing Galvanised iron products retailing Gas fittings retailing Glass mirrors retailing (except motor vehicle) Glass, sheet or plate, retailing Gravel retailing Guttering or down pipes retailing Gypsum boards retailing Hand tools retailing (incl. power operated) Insulating materials retailing Insulating paper or paper board retailing Lacquers retailing Locks retailing Marble retailing Mineral turpentine retailing	Nails retailing Paint retailing Plaster retailing Plastic decorative laminated sheets retailing Plastic wood retailing Plumbers fittings retailing Plumbers hand tools retailing Reinforcing wire retailing Roller shutters retailing Roof tiles retailing Roofing materials retailing Sand retailing Sanitary ware retailing Screening, wire, retailing Screens, window, retailing Screws retailing Sinks retailing Spa pools, fibreglass, retailing Stains retailing Steel roof decking retailing Stone, building, retailing Stone cutters tools retailing Swimming pools, below ground, fibreglass, retailing Thinners, paint, retailing Tiles retailing (except non-ceramic floor tiles) Timber retailing Varnishes retailing Wall or ceiling boards retailing Wallpaper retailing Wash basins retailing Water softening systems retailing Wire netting retailing Wire or cable retailing (except fencing wire or electric cable) Woodworking tools retailing
F4853A	Domestic Hardware Stores (Including Repairing Lawn Mowers, Locks and Key Duplication)
	This class consists of workplaces predominantly engaged in selling domestic hardware (except builders supplies), china, glassware or garden tools to the final consumer, or in the repair or maintenance of lawn mowers or locks, or in providing key duplicating services.

SCHEDULE 4 - *continued*

Group Class	Title And Description																						
	<p>Exclusions/References: Workplaces predominantly engaged in selling timber or builders hardware or supplies to the final consumer are included in Class F4852X.</p> <p style="text-align: center;">Predominant Activities</p> <table style="width: 100%; border: none;"> <tr> <td style="width: 50%;">Brushware, household, retailing</td> <td style="width: 50%;">Key duplicating service</td> </tr> <tr> <td>Chinaware retailing</td> <td>Kitchenware retailing</td> </tr> <tr> <td>Cooking utensils retailing (except electric)</td> <td>Lawn mower retailing, repair, maintenance or service</td> </tr> <tr> <td>Crockery retailing</td> <td>Locksmith service (not manufacturing)</td> </tr> <tr> <td>Cutlery retailing</td> <td>Pesticides retailing</td> </tr> <tr> <td>Enamelware retailing</td> <td>Picnicware retailing</td> </tr> <tr> <td>Fertilisers retailing</td> <td>Plastic containers, household, retailing</td> </tr> <tr> <td>Garden supplies retailing (except nursery stock)</td> <td>Swimming pool chemicals retailing</td> </tr> <tr> <td>Garden tools retailing</td> <td>Swimming pool cleaning service</td> </tr> <tr> <td>Glassware retailing</td> <td>Tools, household, retailing</td> </tr> <tr> <td>Hardware, domestic, retailing</td> <td></td> </tr> </table>	Brushware, household, retailing	Key duplicating service	Chinaware retailing	Kitchenware retailing	Cooking utensils retailing (except electric)	Lawn mower retailing, repair, maintenance or service	Crockery retailing	Locksmith service (not manufacturing)	Cutlery retailing	Pesticides retailing	Enamelware retailing	Picnicware retailing	Fertilisers retailing	Plastic containers, household, retailing	Garden supplies retailing (except nursery stock)	Swimming pool chemicals retailing	Garden tools retailing	Swimming pool cleaning service	Glassware retailing	Tools, household, retailing	Hardware, domestic, retailing	
Brushware, household, retailing	Key duplicating service																						
Chinaware retailing	Kitchenware retailing																						
Cooking utensils retailing (except electric)	Lawn mower retailing, repair, maintenance or service																						
Crockery retailing	Locksmith service (not manufacturing)																						
Cutlery retailing	Pesticides retailing																						
Enamelware retailing	Picnicware retailing																						
Fertilisers retailing	Plastic containers, household, retailing																						
Garden supplies retailing (except nursery stock)	Swimming pool chemicals retailing																						
Garden tools retailing	Swimming pool cleaning service																						
Glassware retailing	Tools, household, retailing																						
Hardware, domestic, retailing																							
F4854C	<p>Watchmakers and Jewellers (Including Repairing)</p> <p>This class consists of workplaces predominantly engaged in selling to the final consumer or repairing watches, clocks or jewellery.</p> <p style="text-align: center;">Predominant Activities</p> <table style="width: 100%; border: none;"> <tr> <td style="width: 50%;">Clocks retailing</td> <td style="width: 50%;">Repair of watches, clocks or jewellery</td> </tr> <tr> <td>Costume jewellery retailing</td> <td>Silverware retailing</td> </tr> <tr> <td>Jewellery retailing</td> <td>Trophies retailing</td> </tr> <tr> <td>Pewterware retailing</td> <td>Watches retailing or repairing</td> </tr> <tr> <td>Precious metals retailing (except monetary gold)</td> <td></td> </tr> </table>	Clocks retailing	Repair of watches, clocks or jewellery	Costume jewellery retailing	Silverware retailing	Jewellery retailing	Trophies retailing	Pewterware retailing	Watches retailing or repairing	Precious metals retailing (except monetary gold)													
Clocks retailing	Repair of watches, clocks or jewellery																						
Costume jewellery retailing	Silverware retailing																						
Jewellery retailing	Trophies retailing																						
Pewterware retailing	Watches retailing or repairing																						
Precious metals retailing (except monetary gold)																							
F4855F	<p>Music and Musical Instruments Stores (Including Repairing)</p> <p>This class consists of workplaces predominantly engaged in selling musical instruments, sheet music, phonograph records or magnetic or pre-recorded tapes to the final consumer, or in repairing musical instruments.</p> <p style="text-align: center;">Predominant Activities</p> <table style="width: 100%; border: none;"> <tr> <td style="width: 50%;">Compact discs retailing</td> <td style="width: 50%;">Phonograph records retailing</td> </tr> <tr> <td>Magnetic or pre-recorded sound (not video) tapes retailing</td> <td>Sheet music retailing</td> </tr> <tr> <td>Musical instruments retailing or repairing</td> <td>Strings, musical instrument, retailing</td> </tr> </table>	Compact discs retailing	Phonograph records retailing	Magnetic or pre-recorded sound (not video) tapes retailing	Sheet music retailing	Musical instruments retailing or repairing	Strings, musical instrument, retailing																
Compact discs retailing	Phonograph records retailing																						
Magnetic or pre-recorded sound (not video) tapes retailing	Sheet music retailing																						
Musical instruments retailing or repairing	Strings, musical instrument, retailing																						
F4856J	<p>Household Appliance Stores (Including Repairing Non-Electric Appliances and Hiring)</p> <p>This class consists of workplaces predominantly engaged in selling to the final consumer or hiring household appliances, radio or television receiving sets, or in repairing non-electric household appliances n.e.c.</p> <p>Exclusions/References: Workplaces predominantly engaged: (a) in repairing installed plumbing or in undertaking plumbing work arising from the installation of household appliances are included in Class E4252V; (b) in undertaking electrical work arising from the installation of household appliances are included in Class E4253W; (c) in installing household, industrial or commercial heating, refrigeration or airconditioning equipment (except industrial furnaces) are included in Class E4261W; (d) in retailing bottled liquefied petroleum gas are included in Class F4741J; and (e) in installing or repairing household electrical appliances n.e.c. are included in Class F4857K.</p>																						

Sch. 4 WorkCover Insurance Premiums Order (No. 18) 2010/2011

SCHEDULE 4 - continued

Group Class	Title And Description
	Predominant Activities
Air conditioners, household, retailing or hiring	Radiators, household, electric, retailing
Compact disc players retailing or hiring	Radio receiving sets retailing or hiring (except car radios)
Computer software retailing	Radiograms retailing or hiring
DVD retailing or hiring	Record players retailing
Fans, household, electric, retailing	Refrigerators, household, retailing or hiring
Floor polishers, household, electric, retailing	Repair or maintenance of household, non-electric appliances n.e.c.
Food mixers, household, electric, retailing	Sewing machines, household, retailing or hiring
Frying pans, electric, retailing	Shavers, electric, retailing
Gas heating appliances, household, retailing or hiring	Sound reproducing equipment, household, retailing or hiring
Heating equipment, household, electric, retailing or hiring	Stoves or heaters, household, retailing or hiring
Hot water systems, gas, electric or solar powered, retailing	Tape recorders retailing or hiring
Household appliances retailing or hiring	Television antennae retailing
Jugs, household, electric, retailing	Television sets retailing or hiring
Kerosene heaters, household, retailing	Vacuum cleaners retailing
Oil heaters, household, retailing	Video recording equipment retailing or hiring
Personal computers, for home use, retailing	Video tapes, prerecorded, retailing or hiring
Pocket calculators, electronic, retailing	Washing machines, household, retailing or hiring
Polishing machines, household, retailing	
Pre-recorded video tapes hiring or retailing	
F4857K	Electric Appliance Repairers n.e.c. (Including Installing)
	This class consists of workplaces predominantly engaged in repairing or installing household electric appliances n.e.c.
	Exclusions/References: Workplaces predominantly engaged: (a) in undertaking electrical work arising from the installation of household appliances are included in Class E4253W; and (b) in installing household, industrial or commercial heating, refrigeration or air-conditioning equipment (except industrial furnaces) are included in Class E4261W.
	Predominant Activities
Air conditioners, household, repairing	Satellite dish installation
Compact disc players repairing	Sewing machines, household, repairing
Heating equipment, household, electric, repairing	Shavers, electric, repairing
Household appliances installation or repair n.e.c.	Stoves or heaters, household, electric, repairing
Radios repairing (except car radios)	Television antennae installing
Refrigerators, household, electric, repairing	Television sets repairing
Repair or maintenance of household electric appliances	Washing machines, household, electric, repairing

SCHEDULE 4 - *continued*

Group Class	Title And Description																
486	VEHICLE DEALERS; PETROL AND TYRE RETAILERS																
F4861A	<p>New Motor Vehicle Dealers (Including Leasing and Hiring for One Year or More and Repairing)</p> <p>This class consists of workplaces predominantly engaged in selling new motor vehicles whether to the final consumer or not (including trucks or commercial motor vehicles but not motor cycles), in leasing or hiring motor vehicles (which they physically handle) for periods of one year or more (without drivers), or in motor vehicle (except motor cycle) repair (other than motor vehicle smash repair or motor vehicle engine reconditioning).</p> <p>Exclusions/References: Workplaces predominantly engaged: (a) in reconditioning motor vehicle engines are included in Class C3234W; (b) in wholesaling new motor vehicle parts or accessories (including tyres, tubes or batteries) are included in Class F4732F; (c) in motor vehicle smash repair are included in Class F4865K; (d) in wholesaling or retailing new or used motor cycles or scooters, parts or accessories (except tyres, tubes or batteries) or in repairing motor cycles or scooters are included in Class F4866L; (e) in selling motor vehicle tyres, tubes or batteries to the final consumer are included in Class F4868T; and (f) in selling new motor vehicle parts or accessories to the final consumer are included in Class F4869V.</p> <p style="text-align: center;">Predominant Activities</p> <table border="0" style="width: 100%;"> <tr> <td style="width: 50%;">Air conditioners, motor vehicle, installing or repairing</td> <td style="width: 50%;">Motor vehicle repairing (except smash repair, engine reconditioning, or motor cycle repair)</td> </tr> <tr> <td>Car radios or cassette players installing or repairing</td> <td>Motor vehicle rust proofing</td> </tr> <tr> <td>Motor vehicle clutch or brake repairing (except for motor cycles)</td> <td>Motor vehicle seat conversion</td> </tr> <tr> <td>Motor vehicle conversion service (from left hand drive to right hand drive)</td> <td>Motor vehicles leasing (from own stocks; without drivers; for periods of one year or more) n.e.c.</td> </tr> <tr> <td>Motor vehicle electrical repairing (except motor cycles)</td> <td>Motor vehicles, new, wholesaling or retailing (except motor cycles)</td> </tr> <tr> <td>Motor vehicle engine conversion (from petrol to diesel)</td> <td>Transmission or gearbox assemblies, motor vehicle, reconditioning or rebuilding (except for motor cycles)</td> </tr> <tr> <td>Motor vehicle radiator repairing</td> <td></td> </tr> <tr> <td>Motor vehicle repair shop (self-service) operation</td> <td></td> </tr> </table>	Air conditioners, motor vehicle, installing or repairing	Motor vehicle repairing (except smash repair, engine reconditioning, or motor cycle repair)	Car radios or cassette players installing or repairing	Motor vehicle rust proofing	Motor vehicle clutch or brake repairing (except for motor cycles)	Motor vehicle seat conversion	Motor vehicle conversion service (from left hand drive to right hand drive)	Motor vehicles leasing (from own stocks; without drivers; for periods of one year or more) n.e.c.	Motor vehicle electrical repairing (except motor cycles)	Motor vehicles, new, wholesaling or retailing (except motor cycles)	Motor vehicle engine conversion (from petrol to diesel)	Transmission or gearbox assemblies, motor vehicle, reconditioning or rebuilding (except for motor cycles)	Motor vehicle radiator repairing		Motor vehicle repair shop (self-service) operation	
Air conditioners, motor vehicle, installing or repairing	Motor vehicle repairing (except smash repair, engine reconditioning, or motor cycle repair)																
Car radios or cassette players installing or repairing	Motor vehicle rust proofing																
Motor vehicle clutch or brake repairing (except for motor cycles)	Motor vehicle seat conversion																
Motor vehicle conversion service (from left hand drive to right hand drive)	Motor vehicles leasing (from own stocks; without drivers; for periods of one year or more) n.e.c.																
Motor vehicle electrical repairing (except motor cycles)	Motor vehicles, new, wholesaling or retailing (except motor cycles)																
Motor vehicle engine conversion (from petrol to diesel)	Transmission or gearbox assemblies, motor vehicle, reconditioning or rebuilding (except for motor cycles)																
Motor vehicle radiator repairing																	
Motor vehicle repair shop (self-service) operation																	
F4862C	<p>Used Motor Vehicle Dealers (Including Parts)</p> <p>This class consists of workplaces predominantly engaged in selling (by auction or private treaty) used motor vehicles (including trucks or commercial motor vehicles but not motor cycles) or used motor vehicle parts (except motor cycle parts or accessories or reconditioned tyres or batteries) whether to the final consumer or not.</p> <p>Exclusions/References: Workplaces predominantly engaged: (a) in selling new or used motor cycles or scooters, parts or accessories to the final consumer are included in Class F4866L; (b) in selling new or reconditioned tyres or batteries to the final consumer are included in Class F4868T; and (c) in providing auctioning or valuing services (except in case of real estate or livestock) are included in Class I6369K.</p> <p style="text-align: center;">Predominant Activities</p> <table border="0" style="width: 100%;"> <tr> <td style="width: 50%;">Motor vehicle parts or accessories, used, wholesaling or retailing (except motor cycle parts or accessories)</td> <td style="width: 50%;">Motor vehicles, used, wholesaling, retailing or auctioning (except motor cycles)</td> </tr> <tr> <td></td> <td>Wrecking motor vehicles</td> </tr> </table>	Motor vehicle parts or accessories, used, wholesaling or retailing (except motor cycle parts or accessories)	Motor vehicles, used, wholesaling, retailing or auctioning (except motor cycles)		Wrecking motor vehicles												
Motor vehicle parts or accessories, used, wholesaling or retailing (except motor cycle parts or accessories)	Motor vehicles, used, wholesaling, retailing or auctioning (except motor cycles)																
	Wrecking motor vehicles																

Sch. 4 WorkCover Insurance Premiums Order (No. 18) 2010/2011

SCHEDULE 4 - continued

Group Class	Title And Description																						
F4863F	<p data-bbox="395 472 1302 539">Farm and Construction Machinery and Parts Dealers (Including Repairing, Leasing and Hiring for One Year or More from Own Stocks)</p> <p data-bbox="395 539 1302 696">This class consists of workplaces predominantly engaged in selling to the final consumer or repairing agricultural machinery, agricultural implements, tractors, earthmoving or other construction machinery or equipment or parts for such equipment, or in leasing or hiring out such machinery or equipment (which they have not manufactured but which they physically handle) for periods of one year or more (without operators).</p> <p data-bbox="730 707 970 741" style="text-align: center;">Predominant Activities</p> <table data-bbox="395 741 1302 1176"> <tr> <td data-bbox="395 741 810 775">Agricultural implements retailing</td> <td data-bbox="874 741 1193 775">Earthmoving machinery retailing</td> </tr> <tr> <td data-bbox="395 775 810 808">Agricultural machinery retailing</td> <td data-bbox="874 775 1302 864">Excavating machinery leasing (from own stocks; without operators; for periods of one year or more) n.e.c.</td> </tr> <tr> <td data-bbox="395 808 810 887">Agricultural machinery leasing (from own stocks; without operators; for periods of one year or more) n.e.c.</td> <td data-bbox="874 864 1193 898">Excavating machinery retailing</td> </tr> <tr> <td data-bbox="395 887 810 920">Agricultural machinery repairing</td> <td data-bbox="874 898 1225 931">Irrigation equipment, farm, retailing</td> </tr> <tr> <td data-bbox="395 920 810 1032">Construction machinery or equipment leasing (from own stocks; without operators; for periods of one year or more) n.e.c.</td> <td data-bbox="874 920 1193 976">Parts, agricultural or construction machinery, retailing</td> </tr> <tr> <td data-bbox="395 1032 810 1088">Construction machinery or equipment retailing or repairing</td> <td data-bbox="874 976 1302 1066">Spraying equipment, agricultural, retailing</td> </tr> <tr> <td data-bbox="395 1088 810 1176">Earthmoving machinery leasing (from own stocks; without operators; for periods of one year or more) n.e.c.</td> <td data-bbox="874 1066 1257 1099">Tractor parts retailing (except tyres or batteries)</td> </tr> <tr> <td></td> <td data-bbox="874 1099 1034 1133">Tractor repairing</td> </tr> <tr> <td></td> <td data-bbox="874 1133 1034 1167">Tractors retailing</td> </tr> <tr> <td></td> <td data-bbox="874 1167 1225 1200">Windmills erection and installation</td> </tr> <tr> <td></td> <td data-bbox="874 1200 1066 1234">Windmills retailing</td> </tr> </table>	Agricultural implements retailing	Earthmoving machinery retailing	Agricultural machinery retailing	Excavating machinery leasing (from own stocks; without operators; for periods of one year or more) n.e.c.	Agricultural machinery leasing (from own stocks; without operators; for periods of one year or more) n.e.c.	Excavating machinery retailing	Agricultural machinery repairing	Irrigation equipment, farm, retailing	Construction machinery or equipment leasing (from own stocks; without operators; for periods of one year or more) n.e.c.	Parts, agricultural or construction machinery, retailing	Construction machinery or equipment retailing or repairing	Spraying equipment, agricultural, retailing	Earthmoving machinery leasing (from own stocks; without operators; for periods of one year or more) n.e.c.	Tractor parts retailing (except tyres or batteries)		Tractor repairing		Tractors retailing		Windmills erection and installation		Windmills retailing
Agricultural implements retailing	Earthmoving machinery retailing																						
Agricultural machinery retailing	Excavating machinery leasing (from own stocks; without operators; for periods of one year or more) n.e.c.																						
Agricultural machinery leasing (from own stocks; without operators; for periods of one year or more) n.e.c.	Excavating machinery retailing																						
Agricultural machinery repairing	Irrigation equipment, farm, retailing																						
Construction machinery or equipment leasing (from own stocks; without operators; for periods of one year or more) n.e.c.	Parts, agricultural or construction machinery, retailing																						
Construction machinery or equipment retailing or repairing	Spraying equipment, agricultural, retailing																						
Earthmoving machinery leasing (from own stocks; without operators; for periods of one year or more) n.e.c.	Tractor parts retailing (except tyres or batteries)																						
	Tractor repairing																						
	Tractors retailing																						
	Windmills erection and installation																						
	Windmills retailing																						
F4864J	<p data-bbox="395 1256 815 1294">Service Stations (Excluding Repairs)</p> <p data-bbox="395 1294 1302 1361">This class consists of workplaces predominantly engaged in selling petrol or lubricating oils to the final consumer or in motor vehicle servicing.</p> <p data-bbox="730 1373 970 1406" style="text-align: center;">Predominant Activities</p> <table data-bbox="395 1406 1302 1541"> <tr> <td data-bbox="395 1406 810 1440">Diesel oil retailing</td> <td data-bbox="874 1406 1193 1440">Lubricating service, motor vehicle</td> </tr> <tr> <td data-bbox="395 1440 810 1473">Distillate retailing</td> <td data-bbox="874 1440 1302 1473">Motor vehicle washing or cleaning service</td> </tr> <tr> <td data-bbox="395 1473 810 1507">Engine oils retailing</td> <td data-bbox="874 1473 1034 1507">Petrol retailing</td> </tr> <tr> <td data-bbox="395 1507 810 1541">Kerosene retailing</td> <td data-bbox="874 1507 1273 1541">Service station, motor vehicle, operation</td> </tr> <tr> <td data-bbox="395 1541 810 1574">Lubricating oils or greases retailing</td> <td></td> </tr> </table>	Diesel oil retailing	Lubricating service, motor vehicle	Distillate retailing	Motor vehicle washing or cleaning service	Engine oils retailing	Petrol retailing	Kerosene retailing	Service station, motor vehicle, operation	Lubricating oils or greases retailing													
Diesel oil retailing	Lubricating service, motor vehicle																						
Distillate retailing	Motor vehicle washing or cleaning service																						
Engine oils retailing	Petrol retailing																						
Kerosene retailing	Service station, motor vehicle, operation																						
Lubricating oils or greases retailing																							
F4865K	<p data-bbox="395 1615 906 1653">Smash Repairers (Including Towing Service)</p> <p data-bbox="395 1653 1302 1720">This class consists of workplaces predominantly engaged in repairing, panel beating or spray painting smashed motor vehicles.</p> <p data-bbox="730 1731 970 1765" style="text-align: center;">Predominant Activities</p> <table data-bbox="395 1765 1302 1861"> <tr> <td data-bbox="395 1765 810 1798">Marine upholstery</td> <td data-bbox="874 1765 1193 1798">Panel beating (motor body repair)</td> </tr> <tr> <td data-bbox="395 1798 810 1832">Motor body repairing</td> <td data-bbox="874 1798 1193 1832">Spray painting (motor body repair)</td> </tr> <tr> <td data-bbox="395 1832 810 1861">Motor trimming</td> <td data-bbox="874 1832 1302 1861">Towing service, motor vehicle and caravan</td> </tr> <tr> <td data-bbox="395 1861 810 1895">Motor vehicle smash repair</td> <td></td> </tr> </table>	Marine upholstery	Panel beating (motor body repair)	Motor body repairing	Spray painting (motor body repair)	Motor trimming	Towing service, motor vehicle and caravan	Motor vehicle smash repair															
Marine upholstery	Panel beating (motor body repair)																						
Motor body repairing	Spray painting (motor body repair)																						
Motor trimming	Towing service, motor vehicle and caravan																						
Motor vehicle smash repair																							

SCHEDULE 4 - *continued*

Group Class	Title And Description										
F4866L	<p>Motor Cycle Dealers (Including Parts, Accessories and Repairing) This class consists of workplaces predominantly engaged in selling new or used motor cycles or scooters, or parts or accessories for motor cycles (except tyres, tubes or batteries) whether to the final consumer or not, or in repairing motor cycles or scooters or in assembling motor cycles from imported 'knocked down kits'.</p> <p>Exclusions/References: Workplaces predominantly engaged in selling motor cycle tyres, tubes or batteries to the final consumer are included in Class F4868T.</p> <p style="text-align: center;">Predominant Activities</p> <table border="0"> <tr> <td data-bbox="454 739 869 772">Go-karts, motorised, retailing</td> <td data-bbox="933 739 1268 772">Motor cycles or scooters repairing</td> </tr> <tr> <td data-bbox="454 772 869 828">Motor cycle or scooter assembly (from 'knocked down kits')</td> <td data-bbox="933 772 1324 828">Motor cycles or scooters wholesaling or retailing (new or used)</td> </tr> <tr> <td data-bbox="454 828 869 918">Motor cycle or scooter parts or accessories wholesaling or retailing (except tyres, tubes or batteries)</td> <td data-bbox="933 828 1220 862">Motorised minibikes retailing</td> </tr> </table>	Go-karts, motorised, retailing	Motor cycles or scooters repairing	Motor cycle or scooter assembly (from 'knocked down kits')	Motor cycles or scooters wholesaling or retailing (new or used)	Motor cycle or scooter parts or accessories wholesaling or retailing (except tyres, tubes or batteries)	Motorised minibikes retailing				
Go-karts, motorised, retailing	Motor cycles or scooters repairing										
Motor cycle or scooter assembly (from 'knocked down kits')	Motor cycles or scooters wholesaling or retailing (new or used)										
Motor cycle or scooter parts or accessories wholesaling or retailing (except tyres, tubes or batteries)	Motorised minibikes retailing										
F4867R	<p>Boat and Caravan Dealers (Including Hiring of Caravans, Repairing, Reconditioning Marine Outboard Engines) This class consists of workplaces predominantly engaged in selling boats, outboard motors or caravans to the final consumer, in hiring caravans, in repairing or reconditioning marine outboard motors or in hiring boats n.e.c.</p> <p style="text-align: center;">Predominant Activities</p> <table border="0"> <tr> <td data-bbox="454 1187 869 1310">Boats, pleasure, hiring or leasing (from own stocks; without crew; for periods of one year or more except financial leasing) n.e.c.</td> <td data-bbox="933 1187 1348 1243">Outboard motors repairing, reconditioning, maintenance or servicing</td> </tr> <tr> <td data-bbox="454 1310 742 1344">Boats wholesaling or retailing</td> <td data-bbox="933 1243 1332 1276">Outboard motors wholesaling or retailing</td> </tr> <tr> <td data-bbox="454 1344 853 1377">Caravans hiring, wholesaling or retailing</td> <td data-bbox="933 1276 1316 1310">Sailing or nautical accessories retailing</td> </tr> <tr> <td></td> <td data-bbox="933 1310 1252 1344">Trailers, car, box or boat, hiring, wholesaling or retailing</td> </tr> <tr> <td></td> <td data-bbox="933 1344 1236 1400">Used boats or caravans dealing</td> </tr> </table>	Boats, pleasure, hiring or leasing (from own stocks; without crew; for periods of one year or more except financial leasing) n.e.c.	Outboard motors repairing, reconditioning, maintenance or servicing	Boats wholesaling or retailing	Outboard motors wholesaling or retailing	Caravans hiring, wholesaling or retailing	Sailing or nautical accessories retailing		Trailers, car, box or boat, hiring, wholesaling or retailing		Used boats or caravans dealing
Boats, pleasure, hiring or leasing (from own stocks; without crew; for periods of one year or more except financial leasing) n.e.c.	Outboard motors repairing, reconditioning, maintenance or servicing										
Boats wholesaling or retailing	Outboard motors wholesaling or retailing										
Caravans hiring, wholesaling or retailing	Sailing or nautical accessories retailing										
	Trailers, car, box or boat, hiring, wholesaling or retailing										
	Used boats or caravans dealing										
F4868T	<p>Tyre and Battery Retailers (Including Repairing Tyres and Tubes) This class consists of workplaces predominantly engaged in selling motor vehicle tyres (new or reconditioned), tubes or batteries to the final consumer, or in repairing (except retreading, recapping or rerubbing) motor vehicle tyres or tubes.</p> <p>Exclusions/References: Workplaces predominantly engaged in retreading, recapping or rerubbing motor vehicle tyres are included in Class C3461W.</p> <p style="text-align: center;">Predominant Activities</p> <table border="0"> <tr> <td data-bbox="454 1668 869 1736">Batteries, motor vehicle, retailing (new or reconditioned)</td> <td data-bbox="933 1668 1316 1758">Tyres or tubes, motor vehicle, repairing (except retreading, recapping or rerubbing)</td> </tr> <tr> <td data-bbox="454 1736 869 1803">Batteries, motor vehicle, repair (other than reconditioning or rebuilding)</td> <td data-bbox="933 1758 1316 1825">Tyres or tubes, motor vehicle, retailing (new or reconditioned)</td> </tr> </table>	Batteries, motor vehicle, retailing (new or reconditioned)	Tyres or tubes, motor vehicle, repairing (except retreading, recapping or rerubbing)	Batteries, motor vehicle, repair (other than reconditioning or rebuilding)	Tyres or tubes, motor vehicle, retailing (new or reconditioned)						
Batteries, motor vehicle, retailing (new or reconditioned)	Tyres or tubes, motor vehicle, repairing (except retreading, recapping or rerubbing)										
Batteries, motor vehicle, repair (other than reconditioning or rebuilding)	Tyres or tubes, motor vehicle, retailing (new or reconditioned)										
F4869V	<p>New Motor Vehicle Parts or Accessories Retailers n.e.c. This class consists of workplaces predominantly engaged in selling new motor vehicle parts or accessories (except tyres and batteries) to the final consumer.</p>										

Sch. 4 WorkCover Insurance Premiums Order (No. 18) 2010/2011

SCHEDULE 4 - continued

Group Class	Title And Description		
	<p>Exclusions/References: Workplaces predominantly engaged in: (a) retailing motor cycle parts or accessories are included in Class F4866L; and (b) in retailing motor vehicle tyres, tubes or batteries are included in Class F4868T.</p>		
	<p style="text-align: center;">Predominant Activities</p> <table border="0"> <tr> <td data-bbox="391 616 853 728">Air conditioners, motor vehicle, retailing Car radios or cassette players retailing Motor vehicle accessories, new, retailing (except motor cycle accessories)</td> <td data-bbox="853 616 1302 728">Motor vehicle parts, new, retailing (except tyres, tubes, batteries or motor cycle parts)</td> </tr> </table>	Air conditioners, motor vehicle, retailing Car radios or cassette players retailing Motor vehicle accessories, new, retailing (except motor cycle accessories)	Motor vehicle parts, new, retailing (except tyres, tubes, batteries or motor cycle parts)
Air conditioners, motor vehicle, retailing Car radios or cassette players retailing Motor vehicle accessories, new, retailing (except motor cycle accessories)	Motor vehicle parts, new, retailing (except tyres, tubes, batteries or motor cycle parts)		
487	MILK AND BREAD VENDORS		
F4878W	<p>Bread Vendors This class consists of workplaces predominantly engaged in selling bread by home delivery service. Exclusions/References: Workplaces predominantly engaged in both baking and selling bread to the final consumer (including by home delivery service) are included in Class F4885V.</p>		
	<p style="text-align: center;">Predominant Activities</p> <table border="0"> <tr> <td data-bbox="391 1064 853 1153">Bread retailing (home delivery service; except by workplaces which both bake and retail bread)</td> <td data-bbox="853 1064 1302 1153">Bread vendor (home delivery service)</td> </tr> </table>	Bread retailing (home delivery service; except by workplaces which both bake and retail bread)	Bread vendor (home delivery service)
Bread retailing (home delivery service; except by workplaces which both bake and retail bread)	Bread vendor (home delivery service)		
F4879X	<p>Milk Vendors This class consists of workplaces predominantly engaged in selling milk by home delivery service.</p> <p style="text-align: center;">Predominant Activities</p> <table border="0"> <tr> <td data-bbox="391 1321 853 1377">Milk retailing (home delivery service)</td> <td data-bbox="853 1321 1302 1377">Milk vendor (home delivery service)</td> </tr> </table>	Milk retailing (home delivery service)	Milk vendor (home delivery service)
Milk retailing (home delivery service)	Milk vendor (home delivery service)		
488	FOOD STORES		
F4881K	<p>Grocers, Confectioners and Tobacconists (Including Self Service) This class consists of workplaces predominantly engaged in selling groceries, smallgoods, tobacco products or confectionery, whether or not the selling is organised on a self service basis, to the final consumer. Exclusions/References: Workplaces predominantly engaged in selling soft drinks, aerated waters, milk drinks or ice cream for immediate consumption are included in Class F4886W.</p>		
	<p style="text-align: center;">Predominant Activities</p> <table border="0"> <tr> <td data-bbox="391 1713 853 2000">Aerated waters retailing (except for immediate consumption) Cigarettes retailing Confectionery retailing Cordials retailing Frozen foods retailing Groceries retailing Grocery supermarket operation Health foods retailing Ice cream, packaged, retailing</td> <td data-bbox="853 1713 1302 2000">Pet foods, prepared, canned or dry, retailing Poultry, frozen, retailing Seafoods, frozen, retailing Smallgoods retailing Smoking pipes or requisites retailing Soft drinks retailing (except for immediate consumption) Tobacco products retailing Vegetables, frozen, retailing</td> </tr> </table>	Aerated waters retailing (except for immediate consumption) Cigarettes retailing Confectionery retailing Cordials retailing Frozen foods retailing Groceries retailing Grocery supermarket operation Health foods retailing Ice cream, packaged, retailing	Pet foods, prepared, canned or dry, retailing Poultry, frozen, retailing Seafoods, frozen, retailing Smallgoods retailing Smoking pipes or requisites retailing Soft drinks retailing (except for immediate consumption) Tobacco products retailing Vegetables, frozen, retailing
Aerated waters retailing (except for immediate consumption) Cigarettes retailing Confectionery retailing Cordials retailing Frozen foods retailing Groceries retailing Grocery supermarket operation Health foods retailing Ice cream, packaged, retailing	Pet foods, prepared, canned or dry, retailing Poultry, frozen, retailing Seafoods, frozen, retailing Smallgoods retailing Smoking pipes or requisites retailing Soft drinks retailing (except for immediate consumption) Tobacco products retailing Vegetables, frozen, retailing		

SCHEDULE 4 - *continued*

Group Class	Title And Description				
F4882L	<p>Butchers (Including Poultry) This class consists of workplaces predominantly engaged in selling fresh meat to the final consumer.</p> <p style="text-align: center;">Predominant Activities</p> <table style="width: 100%; border: none;"> <tr> <td style="width: 50%;">Butcher's shop operation (retail)</td> <td style="width: 50%;">Poultry, fresh, retailing</td> </tr> <tr> <td>Meat retailing (except canned meat)</td> <td></td> </tr> </table>	Butcher's shop operation (retail)	Poultry, fresh, retailing	Meat retailing (except canned meat)	
Butcher's shop operation (retail)	Poultry, fresh, retailing				
Meat retailing (except canned meat)					
F4883R	<p>Fruit and Vegetable Stores This class consists of workplaces predominantly engaged in selling fresh fruit or vegetables to the final consumer.</p> <p style="text-align: center;">Predominant Activities</p> <table style="width: 100%; border: none;"> <tr> <td style="width: 50%;">Fruit, fresh, retailing</td> <td style="width: 50%;">Vegetables, fresh, retailing</td> </tr> <tr> <td>Green grocery operation (retail)</td> <td></td> </tr> </table>	Fruit, fresh, retailing	Vegetables, fresh, retailing	Green grocery operation (retail)	
Fruit, fresh, retailing	Vegetables, fresh, retailing				
Green grocery operation (retail)					
F4884T	<p>Liquor Stores This class consists of workplaces predominantly engaged in selling beer, wine or spirits for consumption off the premises only. Exclusions/References: Hotels, bars and similar workplaces (except licensed clubs) predominantly engaged in selling alcoholic beverages for consumption on the premises or in selling alcoholic beverages both for consumption on the premises and for consumption off the premises (e.g. from bottle shops located at such premises) are included in Class L9232A.</p> <p style="text-align: center;">Predominant Activities</p> <table style="width: 100%; border: none;"> <tr> <td style="width: 50%;">Alcoholic beverages retailing (for consumption off the premises only)</td> <td style="width: 50%;">Spirits or liqueurs retailing (for consumption off the premises only)</td> </tr> <tr> <td>Beer retailing (for consumption off the premises only)</td> <td>Wine retailing (for consumption off the premises only)</td> </tr> </table>	Alcoholic beverages retailing (for consumption off the premises only)	Spirits or liqueurs retailing (for consumption off the premises only)	Beer retailing (for consumption off the premises only)	Wine retailing (for consumption off the premises only)
Alcoholic beverages retailing (for consumption off the premises only)	Spirits or liqueurs retailing (for consumption off the premises only)				
Beer retailing (for consumption off the premises only)	Wine retailing (for consumption off the premises only)				
F4885V	<p>Bread and Cake Stores (Including Baking and Retailing Bread, Cakes and Pastries at Same Workplace) This class consists of workplaces predominantly engaged in selling bread, cakes or pastries from fixed premises, or in both baking and selling bread, cakes or pastries from the same workplace.</p> <p style="text-align: center;">Predominant Activities</p> <table style="width: 100%; border: none;"> <tr> <td style="width: 50%;">Bread bakery operation (selling bread, baked on its premises, to the general public)</td> <td style="width: 50%;">Hot bread shop (selling bread baked on its premises to the general public)</td> </tr> <tr> <td>Cakes retailing</td> <td>Pastries retailing</td> </tr> </table>	Bread bakery operation (selling bread, baked on its premises, to the general public)	Hot bread shop (selling bread baked on its premises to the general public)	Cakes retailing	Pastries retailing
Bread bakery operation (selling bread, baked on its premises, to the general public)	Hot bread shop (selling bread baked on its premises to the general public)				
Cakes retailing	Pastries retailing				
F4886W	<p>Fish Shops; Take Away Food and Milk Bars This class consists of workplaces predominantly engaged in selling fresh fish, take away fish and chips (ready to eat), sandwiches, ice cream or soft drinks (for immediate consumption), or other ready to eat take away food such as chicken, hamburgers, hotdogs or pizza to the final consumer.</p>				

Sch. 4 WorkCover Insurance Premiums Order (No. 18) 2010/2011

SCHEDULE 4 - continued

Group Class	Title And Description	
	Predominant Activities	
	Aerated waters retailing (for immediate consumption)	Milk bar operation (retail)
	Chicken, take away, retailing (cooked, ready to eat)	Milk drinks retailing (for immediate consumption)
	Cut lunches retailing	Pizza, take away, retailing (cooked, ready to eat)
	Fish and chips, take away, retailing (cooked, ready to eat)	Sandwiches retailing
	Fish, fresh, retailing	Seafoods, fresh, retailing
	Hamburgers retailing	Soft drinks retailing (for immediate consumption)
	Ice cream retailing (for immediate consumption)	Take away foods retailing (cooked, ready to eat)
489	OTHER RETAILERS	
F4891R	Pharmacies	
	This class consists of workplaces predominantly engaged in selling prescription drugs or patent medicines, cosmetics or toilet preparations to the final consumer.	
	Predominant Activities	
	Cosmetics retailing	Prescriptions, medicinal, dispensing
	Drugs retailing	Toilet preparations retailing
	Patent medicines retailing	Therapeutic appliances retailing (eg. surgical belts, infra-red ray lamps, geriatric aids)
	Perfumes retailing	
	Pharmacy, retail, operation	
F4892T	Photographic Equipment Stores (Including Hiring and Repairing and Excluding Business Machines)	
	This class consists of workplaces predominantly engaged in selling photographic equipment or supplies to the final consumer, or in hiring or repairing photographic equipment.	
	Predominant Activities	
	Cameras retailing	Photographic equipment retailing
	Photographic apparatus retailing	Photographic film or paper retailing
	Photographic chemicals retailing	Photographic supplies retailing
	Photographic equipment hiring	Sensitised paper retailing
	Photographic equipment repairing	
F4893V	Sports and Toy Stores (Including Hiring and Repairing)	
	This class consists of workplaces predominantly engaged in selling to the final consumer, hiring or repairing sporting goods, bicycles, toys or hobby equipment.	
	Predominant Activities	
	Ammunition retailing	Guns or rifles retailing
	Assembly of bicycles (from 'knocked down' kits)	Hobby equipment retailing or hiring
	Bicycles retailing, hiring or repairing	Snow skis hiring
	Camping equipment retailing or hiring	Spa pools retailing (in kit form)
	Dolls retailing	Sporting equipment retailing or hiring (except clothing or footwear)
	Fishing tackle retailing or hiring	Sporting goods repairing
	Games or toys retailing	Toys retailing or repairing

SCHEDULE 4 - *continued*

Group Class	Title And Description																		
F4894W	<p>Newsagents, Stationers and Booksellers (Excluding Office and School Supplies) This class consists of workplaces predominantly engaged in selling books, periodicals, newspapers, stationery or religious goods to the final consumer. Exclusions/References: Workplaces predominantly engaged in selling office stationery and school supplies to the final consumer are included in Class F4897C.</p> <p style="text-align: center;">Predominant Activities</p> <table style="width: 100%; border: none;"> <tr> <td style="width: 50%;">Artists supplies retailing</td> <td style="width: 50%;">Periodicals retailing</td> </tr> <tr> <td>Books retailing n.e.c.</td> <td>Post cards retailing</td> </tr> <tr> <td>Greeting cards retailing</td> <td>Religious goods retailing</td> </tr> <tr> <td>Magazines retailing</td> <td>Stationery retailing n.e.c. (except office stationery)</td> </tr> <tr> <td>Newsagency operation</td> <td>Writing materials retailing n.e.c</td> </tr> <tr> <td>Newspapers retailing</td> <td></td> </tr> </table>	Artists supplies retailing	Periodicals retailing	Books retailing n.e.c.	Post cards retailing	Greeting cards retailing	Religious goods retailing	Magazines retailing	Stationery retailing n.e.c. (except office stationery)	Newsagency operation	Writing materials retailing n.e.c	Newspapers retailing							
Artists supplies retailing	Periodicals retailing																		
Books retailing n.e.c.	Post cards retailing																		
Greeting cards retailing	Religious goods retailing																		
Magazines retailing	Stationery retailing n.e.c. (except office stationery)																		
Newsagency operation	Writing materials retailing n.e.c																		
Newspapers retailing																			
F4896A	<p>Nurserymen and Florists (Excluding Growing and Wholesaling Stock) This class consists of workplaces predominantly engaged in selling cut flowers, or horticultural goods such as seeds, seedlings, shrubs, trees or other nursery stock to the final consumer, or in hiring shrubs or trees. Exclusions/References: Workplaces predominantly engaged: (a) in growing nursery stock are included in Class A0195L; and (b) in wholesaling nursery stock are included in Class F4754V.</p> <p style="text-align: center;">Predominant Activities</p> <table style="width: 100%; border: none;"> <tr> <td style="width: 50%;">Bulbs, flower, retailing</td> <td style="width: 50%;">Seedlings retailing</td> </tr> <tr> <td>Cut flowers retailing</td> <td>Seeds, garden, retailing</td> </tr> <tr> <td>Florist, retail, operation</td> <td>Shrubs or trees retailing or hiring</td> </tr> <tr> <td>Nursery stock retailing</td> <td>Tubers, flower, retailing</td> </tr> <tr> <td>Plants, garden, retailing</td> <td></td> </tr> </table>	Bulbs, flower, retailing	Seedlings retailing	Cut flowers retailing	Seeds, garden, retailing	Florist, retail, operation	Shrubs or trees retailing or hiring	Nursery stock retailing	Tubers, flower, retailing	Plants, garden, retailing									
Bulbs, flower, retailing	Seedlings retailing																		
Cut flowers retailing	Seeds, garden, retailing																		
Florist, retail, operation	Shrubs or trees retailing or hiring																		
Nursery stock retailing	Tubers, flower, retailing																		
Plants, garden, retailing																			
F4897C	<p>Office and Business Equipment, Stationery and Supplies Retailer This class consists of workplaces predominantly engaged in selling office or business machines, equipment, stationery and supplies, electronic computers or other data processing equipment to the final consumer, in installing, servicing or repairing such equipment or in leasing or hiring out such machinery or equipment (which they have not manufactured but which they physically handle) for periods of one year or more (without operators). Exclusions/References: Workplaces predominantly engaged in retailing office furniture are included in Class F4849K.</p> <p style="text-align: center;">Predominant Activities</p> <table style="width: 100%; border: none;"> <tr> <td style="width: 50%;">Account books retailing</td> <td style="width: 50%;">Calculating machines retailing</td> </tr> <tr> <td>Addressing machines retailing</td> <td>Calculators retailing</td> </tr> <tr> <td>Adhesive cellulose tape retailing</td> <td>Cash registers retailing</td> </tr> <tr> <td>Binders, loose-leaf, retailing</td> <td>Cellular phones retailing</td> </tr> <tr> <td>Business machines or equipment retailing, repair or maintenance (except office furniture)</td> <td>Computers, electronic, retailing</td> </tr> <tr> <td>Business machines or equipment leasing (from own stocks; without operators; for periods of one year or more; except furniture) n.e.c.</td> <td>Computers, electronic, installing</td> </tr> <tr> <td></td> <td>Computers, electronic, leasing (from own stocks; without operators; for periods of one year or more) n.e.c.</td> </tr> <tr> <td></td> <td>Diaries, desk, trade or pocket, retailing</td> </tr> <tr> <td></td> <td>Duplicating machines retailing</td> </tr> </table>	Account books retailing	Calculating machines retailing	Addressing machines retailing	Calculators retailing	Adhesive cellulose tape retailing	Cash registers retailing	Binders, loose-leaf, retailing	Cellular phones retailing	Business machines or equipment retailing, repair or maintenance (except office furniture)	Computers, electronic, retailing	Business machines or equipment leasing (from own stocks; without operators; for periods of one year or more; except furniture) n.e.c.	Computers, electronic, installing		Computers, electronic, leasing (from own stocks; without operators; for periods of one year or more) n.e.c.		Diaries, desk, trade or pocket, retailing		Duplicating machines retailing
Account books retailing	Calculating machines retailing																		
Addressing machines retailing	Calculators retailing																		
Adhesive cellulose tape retailing	Cash registers retailing																		
Binders, loose-leaf, retailing	Cellular phones retailing																		
Business machines or equipment retailing, repair or maintenance (except office furniture)	Computers, electronic, retailing																		
Business machines or equipment leasing (from own stocks; without operators; for periods of one year or more; except furniture) n.e.c.	Computers, electronic, installing																		
	Computers, electronic, leasing (from own stocks; without operators; for periods of one year or more) n.e.c.																		
	Diaries, desk, trade or pocket, retailing																		
	Duplicating machines retailing																		

Sch. 4 *WorkCover Insurance Premiums Order (No. 18) 2010/2011*SCHEDULE 4 - *continued*

Group Class	Title And Description
Exercise books retailing	Office stationery retailing
Facsimile machines retailing	Office supplies retailing (except furniture)
Ink retailing	Paper retailing (except photographic or sensitised)
Manilla folders retailing	Pencils retailing
Note books retailing	Pens retailing
Office machines or equipment retailing (except furniture)	Photocopying machines retailing
Office machines or equipment installing (except furniture)	Repair or maintenance of business machines or equipment (including electronic computers)
Office machines or equipment leasing (from own stocks; without operators; for periods of one year or more; except furniture) n.e.c.	Rubber stamps retailing
	Scales, shop or office, retailing
	Typewriters retailing

F4899J**Retailing n.e.c.**

This class consists of workplaces predominantly engaged in selling goods n.e.c. to the final consumer.

Predominant Activities

Animals, live, retailing	Luggage retailing
Art gallery operation (retail)	Paintings restoration
Artworks restoration	Pet foods retailing n.e.c.
Brief cases retailing	Pet shop operation (retail)
Briquettes retailing	Pets retailing
Bunting or flags hiring	Prams retailing
Coal retailing	Restoration service (artworks)
Coke retailing	Retail trade n.e.c.
Consumer goods hiring n.e.c.	Shopping bags retailing
Firewood cutting and retailing	Souvenirs retailing
Fireworks retailing	Travel goods retailing
Harness retailing	Umbrellas retailing
Ice retailing	Wigs retailing
Leather goods retailing (except apparel)	

SCHEDULE 4 - *continued*

DIVISION G : TRANSPORT AND STORAGE

This Division includes all workplaces predominantly engaged in providing, whether by their own employees or through subcontractors, passenger or freight transport by road, rail, water or air terminal facilities for passengers or freight; services related to transport such as car parking, motor vehicle rental, stevedoring, harbour services, ship broking or leasing, navigation services, airport operation or aircraft broking or rental; booking, travel, forwarding, crating or customs agency services; and storage facilities. Workplaces predominantly engaged in operating pipelines for the transportation of oil, gas, etc., on a contract or fee basis are included in this Division.

This Division also includes workplaces which provide the above services to other workplaces of the employer such as the warehouse of an employer from which goods are distributed to other locations of the employer.

Separately located sales branches or sales offices (not being retail stores), operated by manufacturing enterprises, which do not merely take orders but supply goods to customers from stocks physically held at their own premises are included in Division F.

Sch. 4 WorkCover Insurance Premiums Order (No. 18) 2010/2011SCHEDULE 4 - *continued***DIVISION G : TRANSPORT AND STORAGE****SUBDIVISION 51 : ROAD TRANSPORT**

Group Class	Title And Description						
511	ROAD FREIGHT TRANSPORT (INCLUDING RENTING VEHICLES WITH DRIVERS)						
G5111J	<p>Long Distance Interstate Road Freight Transport</p> <p>This class consists of workplaces predominantly engaged in the transportation of freight by road across State or Territory borders involving journeys of 100 km or more radial distance from pick up point. This class also includes workplaces predominantly engaged in renting trucks with drivers for long distance interstate road freight transport.</p> <p>Exclusions/References: Workplaces predominantly engaged: (a) in leasing or hiring trucks (not manufactured by the same workplace), from own stocks, without drivers for periods of one year or more are included in Class F4861A; (b) in road freight forwarding are included in Class G5114R; (c) in leasing, hiring or renting trucks from own stocks, without drivers for periods less than one year are included in Class G5711L; (d) in providing road freight terminal facilities or services on a contract or fee basis to road transport workplaces are included in Class G5713T; (e) in freight forwarding by rail and/or air and/or sea are included in Class G5742C; and (f) in crating or packing for road freight transport on a contract or fee basis are included in Class G5744J.</p> <p style="text-align: center;">Predominant Activities</p> <table border="0"> <tr> <td>Courier service, long distance, interstate (road; 100 km radial distance or more from pick up point)</td> <td>Log haulage service, long distance, interstate (road; 100 km radial distance or more from pick up point)</td> </tr> <tr> <td>Freight transport service, long distance, interstate (road; 100 km radial distance or more from pick up point)</td> <td>Road freight transport service, long distance, interstate (100 km radial distance or more from pick up point)</td> </tr> <tr> <td>Furniture removal service, long distance, interstate (road; 100 km radial distance or more from pick up point)</td> <td>Truck hire service (with driver for long distance interstate road freight transport of 100 km radial distance or more)</td> </tr> </table>	Courier service, long distance, interstate (road; 100 km radial distance or more from pick up point)	Log haulage service, long distance, interstate (road; 100 km radial distance or more from pick up point)	Freight transport service, long distance, interstate (road; 100 km radial distance or more from pick up point)	Road freight transport service, long distance, interstate (100 km radial distance or more from pick up point)	Furniture removal service, long distance, interstate (road; 100 km radial distance or more from pick up point)	Truck hire service (with driver for long distance interstate road freight transport of 100 km radial distance or more)
Courier service, long distance, interstate (road; 100 km radial distance or more from pick up point)	Log haulage service, long distance, interstate (road; 100 km radial distance or more from pick up point)						
Freight transport service, long distance, interstate (road; 100 km radial distance or more from pick up point)	Road freight transport service, long distance, interstate (100 km radial distance or more from pick up point)						
Furniture removal service, long distance, interstate (road; 100 km radial distance or more from pick up point)	Truck hire service (with driver for long distance interstate road freight transport of 100 km radial distance or more)						
G5112K	<p>Long Distance Intrastate Road Freight Transport</p> <p>This class consists of workplaces predominantly engaged in the transportation of freight by road within State or Territory borders involving journeys of 100 km or more radial distance from pick up point. This class also includes workplaces predominantly engaged in renting trucks with drivers for long distance intrastate road freight transport.</p> <p>Exclusions/References: Workplaces predominantly engaged: (a) in leasing or hiring trucks (not manufactured by the same workplace), from own stocks, without drivers for periods of one year or more are included in Class F4861A; (b) in road freight forwarding are included in Class G5114R; (c) in leasing, hiring or renting trucks from own stocks, without drivers for periods less than one year are included in Class G5711L; (d) in providing road freight terminal facilities or services on a contract or fee basis to road transport workplaces are included in Class G5713T; (e) in freight forwarding by rail and/or air and/or sea are included in Class G5742C; and (f) in crating or packing for road freight transport on a contract or fee basis are included in Class G5744J.</p>						

SCHEDULE 4 - *continued*

Group Class	Title And Description
	Predominant Activities
Courier service, long distance, intrastate (road; 100 km radial distance or more from pick up point)	Log haulage service, long distance, intrastate (road; 100 km radial distance or more from pick up point)
Freight transport service, long distance, intrastate (road; 100 km radial distance or more from pick up point)	Road freight transport service, long distance, intrastate (100 km radial distance or more from pick up point)
Furniture removal service, long distance, intrastate (road; 100 km radial distance or more from pick up point)	Truck hire service (with driver for long distance intrastate road freight transport of 100 km radial distance or more)

G5113L Short Distance Road Freight Transport

This class consists of workplaces predominantly engaged in the transportation of freight by road involving journeys of less than 100 km radial distance from pick up point. This class also includes workplaces predominantly engaged in renting trucks with drivers for short distance road freight transport.

Exclusions/References: Workplaces predominantly engaged: (a) in leasing or hiring trucks (not manufactured by the same workplace), from own stocks, without drivers for periods of one year or more are included in Class F4861A; (b) in road freight forwarding are included in Class G5114R; (c) in leasing, hiring or renting trucks from own stocks without drivers for periods less than one year are included in Class G5711L; (d) in providing road freight terminal facilities or services on a contract or fee basis to road transport workplaces are included in Class G5713T; (e) in freight forwarding by rail and/or air and/or sea are included in Class G5742C; (f) in crating or packing for road freight transport on a contract or fee basis are included in Class G5744J; (g) in providing armoured car services are included in Class I6366C; and (h) in garbage collection and disposal services are included in Class K8495K.

Predominant Activities

Courier service, short distance (road; less than 100 km radial distance from pick up point)	Log haulage service, short distance (road; less than 100 km radial distance from pick up point)
Delivery service, short distance (road; less than 100 km radial distance from pick up point)	Taxi truck service (short distance road freight transport of less than 100 km radial distance)
Freight transport service, short distance (road; less than 100 km radial distance from pick up point)	Truck hire service (with driver for short distance road freight transport of less than 100 km radial distance)
Furniture removal service, short distance (road; less than 100 km radial distance from pick up point)	

G5114R Road Freight Forwarding

This class consists of workplaces predominantly engaged in contracting to transport goods for other enterprises and in using one or more different enterprises to perform the contracted services by way of road freight transport. (In these cases the 'forwarding' workplace takes on prime responsibility for the entire transport operation, specified in each contract, for a charge or fee which covers the total transport operation and, in turn, pays the actual carriers for the transport services rendered to it.)

Sch. 4 WorkCover Insurance Premiums Order (No. 18) 2010/2011

SCHEDULE 4 - continued

Group Class	Title And Description	
	Exclusions/References: Workplaces predominantly engaged in freight forwarding by rail and/or air and/or sea, are included in Class G5742C.	
	Predominant Activities	
	Freight forwarding service (road)	Road freight forwarding service
513	ROAD PASSENGER TRANSPORT	
G5131T	Long Distance Bus Transport	
	This class consists of workplaces predominantly engaged in operating buses for the transportation of passengers over routes of 100 km or greater radial distance from starting point.	
	Exclusions/References: Workplaces predominantly engaged in providing road passenger terminal facilities or services on a contract or fee basis to road transport workplaces are included in Class G5713T.	
	Predominant Activities	
	Bus hire service (with driver for long distance bus transport, 100 km radial distance or more from starting point)	Interstate bus transport service, long distance (100 km radial distance or more from starting point)
	Bus transport service, long distance (100 km radial distance or more from starting point)	Passenger transport service (bus; long distance, 100 km radial distance or more from starting point)
	Charter bus service, long distance (with driver; 100 km radial distance or more from starting point)	Tourist coach service, long distance (100 km radial distance or more from starting point)
G5133W	Short Distance Bus Transport (Including Tramway), Private Sector	
	This class consists of workplaces of private sector employers predominantly engaged in operating buses for the transportation of passengers over routes of less than 100 km radial distance from starting point, or in operating tramways for the transportation of passengers.	
	Exclusions/References: Workplaces predominantly engaged; (a) in tramway rolling stock repair are included in Class C3243X; (b) in operating buses for the short distance transportation of passengers or operating tramways for the transportation of passengers by non-private sector employers are included in Class G5134X; and (c) in providing road passenger terminal facilities or services on a contract or fee basis to road transport workplaces are included in Class G5713T.	
	Predominant Activities	
	Airport bus service, private sector	Metropolitan bus service, private sector
	Bus hire service (with driver for short distance bus transport, less than 100 km radial distance from starting point), private sector	Passenger transport service (bus; short distance, less than 100 km radial distance from starting point), private sector
	Bus transport service, short distance (less than 100 km radial distance from starting point), private sector	School bus service, private sector
	Charter bus service, short distance (with driver; less than 100 km radial distance from starting point), private sector	Tourist coach service, short distance (less than 100 km radial distance from starting point), private sector
		Tramway passenger transport service, private sector

SCHEDULE 4 - *continued*

Group Class	Title And Description						
G5134X	<p data-bbox="453 472 1283 506">Short Distance Bus Transport (Including Tramway), Non-Private Sector</p> <p data-bbox="453 510 1362 633">This class consists of workplaces of non-private sector employers predominantly engaged in operating buses for the transportation of passengers over routes of less than 100 km radial distance from starting point, or in operating tramways for the transportation of passengers.</p> <p data-bbox="453 638 1362 824">Exclusions/References: Workplaces predominantly engaged: (a) in tramway rolling stock repair are included in Class C3243X; (b) in operating buses for the short distance transportation of passengers, or operating tramways by private sector employers are included in Class G5133W; and (c) in providing road passenger terminal facilities or services on a contract or fee basis to road transport workplaces are included in Class G5713T.</p> <p data-bbox="788 835 1027 864" style="text-align: center;">Predominant Activities</p> <table data-bbox="453 875 1362 1196"> <tr> <td data-bbox="453 875 877 1021">Airport bus service, non-private sector Bus hire service (with driver for short distance bus transport, less than 100 km radial distance from starting point), non-private sector</td> <td data-bbox="932 875 1362 1021">Metropolitan bus service, non-private sector Passenger transport service (bus; short distance, less than 100 km radial distance from starting point), non-private sector</td> </tr> <tr> <td data-bbox="453 1025 877 1104">Bus transport service, short distance (less than 100 km radial distance from starting point), non-private sector</td> <td data-bbox="932 1025 1362 1104">School bus service, non-private sector Tourist coach service, short distance (less than 100 km radial distance from starting point), non-private sector</td> </tr> <tr> <td data-bbox="453 1108 877 1196">Charter bus service, short distance (with driver; less than 100 km radial distance from starting point), non-private sector</td> <td data-bbox="932 1108 1362 1196">Tramway passenger transport service, non-private sector</td> </tr> </table>	Airport bus service, non-private sector Bus hire service (with driver for short distance bus transport, less than 100 km radial distance from starting point), non-private sector	Metropolitan bus service, non-private sector Passenger transport service (bus; short distance, less than 100 km radial distance from starting point), non-private sector	Bus transport service, short distance (less than 100 km radial distance from starting point), non-private sector	School bus service, non-private sector Tourist coach service, short distance (less than 100 km radial distance from starting point), non-private sector	Charter bus service, short distance (with driver; less than 100 km radial distance from starting point), non-private sector	Tramway passenger transport service, non-private sector
Airport bus service, non-private sector Bus hire service (with driver for short distance bus transport, less than 100 km radial distance from starting point), non-private sector	Metropolitan bus service, non-private sector Passenger transport service (bus; short distance, less than 100 km radial distance from starting point), non-private sector						
Bus transport service, short distance (less than 100 km radial distance from starting point), non-private sector	School bus service, non-private sector Tourist coach service, short distance (less than 100 km radial distance from starting point), non-private sector						
Charter bus service, short distance (with driver; less than 100 km radial distance from starting point), non-private sector	Tramway passenger transport service, non-private sector						
G5135A	<p data-bbox="453 1227 1353 1261">Taxi and Other Road Passenger Transport (Including Taxi Radio Base Operation)</p> <p data-bbox="453 1265 1362 1321">This class consists of workplaces predominantly engaged in operating taxi cabs or hire cars with drivers, or other forms of road vehicles n.e.c. for the transportation of passengers.</p> <p data-bbox="453 1326 1362 1478">Exclusions/References: Workplaces predominantly engaged: (a) in operating taxi trucks are included in Class G5113L; (b) in leasing, hiring or renting motor vehicles (except licensed taxi cabs or hire cars) from own stocks, without drivers, for periods less than one year are included in Class G5711L; and (c) in leasing taxi cab plates (not the vehicles) are included in Class I6163C.</p> <p data-bbox="788 1489 1027 1518" style="text-align: center;">Predominant Activities</p> <table data-bbox="453 1518 1362 1718"> <tr> <td data-bbox="453 1518 877 1630">Hire car service (with driver) Passenger transport service (by taxi cab, hire car with driver or road vehicles n.e.c.)</td> <td data-bbox="932 1518 1362 1630">Taxi cab management service (i.e. operation on behalf of owner) Taxi cab service</td> </tr> <tr> <td data-bbox="453 1635 877 1718">Road passenger transport n.e.c. Taxi cab leasing, hiring or renting (licensed cabs only)</td> <td data-bbox="932 1635 1362 1718">Taxi radio base operation (except for taxi trucks)</td> </tr> </table>	Hire car service (with driver) Passenger transport service (by taxi cab, hire car with driver or road vehicles n.e.c.)	Taxi cab management service (i.e. operation on behalf of owner) Taxi cab service	Road passenger transport n.e.c. Taxi cab leasing, hiring or renting (licensed cabs only)	Taxi radio base operation (except for taxi trucks)		
Hire car service (with driver) Passenger transport service (by taxi cab, hire car with driver or road vehicles n.e.c.)	Taxi cab management service (i.e. operation on behalf of owner) Taxi cab service						
Road passenger transport n.e.c. Taxi cab leasing, hiring or renting (licensed cabs only)	Taxi radio base operation (except for taxi trucks)						

Sch. 4 WorkCover Insurance Premiums Order (No. 18) 2010/2011SCHEDULE 4 - *continued***DIVISION G : TRANSPORT AND STORAGE****SUBDIVISION 52 : RAIL TRANSPORT**

Group Class	Title And Description												
520	RAIL TRANSPORT												
G5200K	<p>Rail Transport (Including Provision of Services Allied to Railway Transport) This class consists of workplaces predominantly engaged in operating railways (except tramways) for the transportation of freight or passengers, in operating railway terminal or depot facilities for receiving, despatching or transferring rail freight or cargo, or in providing services allied to railway transport n.e.c.</p> <p>Exclusions/References: Workplaces predominantly engaged: (a) in repairing railway rolling stock or locomotives are included in Class C3243X; (b) in constructing or repairing railway permanent way are included in either Class E4135J or E4136K as appropriate; (c) in operating tramways for the transport of passengers are included in either Class G5133W or G5134X as appropriate; (d) in rail freight forwarding are included in Class G5742C; (e) in operating railways as a tourist attraction are included in Class L9149R; and (f) in providing catering services are included in Class L9231X.</p> <p style="text-align: center;">Predominant Activities</p> <table style="width: 100%; border: none;"> <tr> <td style="width: 50%;">Container terminal operation (railway)</td> <td style="width: 50%;">Services to railway transport n.e.c.</td> </tr> <tr> <td>Freight transport service (railway)</td> <td>Suburban railway transport service (except tramway transport)</td> </tr> <tr> <td>Passenger transport service (railway)</td> <td>Terminal operation (railway)</td> </tr> <tr> <td>Railway station operation</td> <td></td> </tr> <tr> <td>Railway transport service</td> <td></td> </tr> <tr> <td>Regional centre operation (railway; including those located at sites other than railway stations)</td> <td></td> </tr> </table>	Container terminal operation (railway)	Services to railway transport n.e.c.	Freight transport service (railway)	Suburban railway transport service (except tramway transport)	Passenger transport service (railway)	Terminal operation (railway)	Railway station operation		Railway transport service		Regional centre operation (railway; including those located at sites other than railway stations)	
Container terminal operation (railway)	Services to railway transport n.e.c.												
Freight transport service (railway)	Suburban railway transport service (except tramway transport)												
Passenger transport service (railway)	Terminal operation (railway)												
Railway station operation													
Railway transport service													
Regional centre operation (railway; including those located at sites other than railway stations)													

SCHEDULE 4 - *continued*

DIVISION G : TRANSPORT AND STORAGE

SUBDIVISION 53 : WATER TRANSPORT

Group Class	Title And Description						
530	WATER TRANSPORT						
G5307K	<p>International Sea Transport (Including Chartering and Leasing Ships with Crew) This class consists of workplaces predominantly engaged in the operation of vessels for the transportation of passengers or freight by sea between Australian and foreign ports. This class also includes workplaces predominantly engaged in chartering or leasing ships with crew for any period, to other enterprises for use in international sea transport. Exclusions/References: Workplaces predominantly engaged: (a) in repairing, refitting or converting ships of 50 tonnes displacement or over are included in Class C3241V; (b) in operating sea transport terminals are included in Class G5722V; (c) in providing ship or shipping agency services are included in Class G5723W; (d) in leasing, hiring, or chartering ships without crew for any period are included in Class G5724X; and (e) in sea freight forwarding are included in Class G5742C.</p> <p style="text-align: center;">Predominant Activities</p> <table border="0"> <tr> <td style="padding-right: 20px;">Freight transport service (international sea transport)</td> <td>Ship charter, lease or rental (with crew; for any period; for international sea transport)</td> </tr> <tr> <td>Ocean cruise services (between Australian and foreign ports)</td> <td>Ship management service for international sea transport (i.e. operation of ships on behalf of owners)</td> </tr> <tr> <td>Passenger transport service (international sea transport)</td> <td></td> </tr> </table>	Freight transport service (international sea transport)	Ship charter, lease or rental (with crew; for any period; for international sea transport)	Ocean cruise services (between Australian and foreign ports)	Ship management service for international sea transport (i.e. operation of ships on behalf of owners)	Passenger transport service (international sea transport)	
Freight transport service (international sea transport)	Ship charter, lease or rental (with crew; for any period; for international sea transport)						
Ocean cruise services (between Australian and foreign ports)	Ship management service for international sea transport (i.e. operation of ships on behalf of owners)						
Passenger transport service (international sea transport)							
G5308L	<p>Coastal Water Transport (Including Chartering and Leasing Ships with Crew) This class consists of workplaces predominantly engaged in the operation of vessels for the transportation of passengers or freight by sea between Australian ports. This class also includes workplaces predominantly engaged in chartering or leasing ships with crew, for any period, to other enterprises for use in coastal sea transport. Exclusions/References: Workplaces predominantly engaged: (a) in chartering or leasing fishing vessels, with or without crew, for any period, are included in the appropriate classes of Group 043; (b) in repairing, refitting or converting ships of 50 tonnes displacement or over are included in Class C3241V; (c) in repairing, refitting or converting boats under 50 tonnes displacement are included in Class C3242W; (d) in operating ships or boats within harbours or inland waters for the transportation of passengers or freight are included in Class G5309R; (e) in operating sea transport terminals are included in Class G5722V; (f) in providing ship or shipping agency services are included in G5723W; (g) in leasing, hiring or chartering ships without crew for any period are included in Class G5724X; (h) in operating tugboats or towing vessels are included in Class G5724X; (i) in sea freight forwarding are included in Class G5742C; and (j) in hiring, chartering or leasing game fishing boats, with or without crew, are included in Class L9149R.</p>						

Sch. 4 WorkCover Insurance Premiums Order (No. 18) 2010/2011SCHEDULE 4 - *continued*

Group Class	Title And Description	
	Predominant Activities	
	Boat charter, lease or rental (with crew; for any period; for coastal water transport; except pleasure boat hire, without crew, and fishing boats)	Passenger transport service (coastal sea transport)
	Freight transport service (coastal sea transport)	Ship charter, lease or rental (with crew; for any period; for coastal sea transport)
	Island ferry operation (in coastal waters)	Ship management service for coastal sea transport (i.e. operation of ships on behalf of owners)
	Ocean cruise services (between Australian ports)	Vehicular ferry operation (in coastal waters)
G5309R	Inland Water Transport (Excluding Tugboats and Lighters and Including Chartering and Leasing with Crew)	
	This class consists of workplaces predominantly engaged in the operation of vessels for the transportation of freight or passengers in harbours or inland waters (except tugboats or lighters).	
	Exclusions/References: Workplaces predominantly engaged: (a) in repairing, refitting or converting boats under 50 tonnes displacement are included in Class C3242W; (b) in hiring or renting pleasure boats from own stocks without crew for periods of one year or more are included in Class F4867R; (c) in operating vehicular punts are included in Class G5713T; (d) in providing tug boat or lighterage services are included in Class G5724X; and (e) in hiring or renting pleasure boats from own stocks, without crew for periods less than one year are included in Class L9149R.	
	Predominant Activities	
	Boat charter, lease or rental (with crew; for any period; for inland water transport; except pleasure boat hire, without crew, and fishing boats)	Freight transport service (river, harbour or lake)
	Cruise operation (river, harbour or lake; with or without restaurant facilities)	Passenger ferry operation (river, harbour or lake)
		Passenger transport service (river, harbour or lake)
		Water taxi service (river, harbour or lake)

SCHEDULE 4 - *continued*

DIVISION G : TRANSPORT AND STORAGE

SUBDIVISION 54 : AIR TRANSPORT

Group Class	Title And Description		
540	AIR TRANSPORT		
G5405R	<p>Scheduled International Air Transport of Resident Airlines</p> <p>This class consists of workplaces predominantly engaged in operating aircraft on scheduled routes for the transportation of passengers or freight between Australian and foreign ports.</p> <p>Exclusions/References: Workplaces predominantly engaged: (a) in repairing aircraft are included in Class C3244A; (b) in leasing or hiring aircraft without crew, from own stocks for periods of one year or more are included in Class F4736R; (c) in operating aircraft on a non-scheduled basis for the transportation of passengers or freight between Australian and foreign ports are included in Class G5407V; (d) in leasing, hiring or chartering aircraft, without crew, for periods less than one year, or in civil airport operation (except air transport terminals) are included in Class G5730V; (e) in operating ticket sales or booking offices of non-resident airlines are included in Class G5741A; and (f) in international air freight forwarding are included in Class G5742C.</p> <p style="text-align: center;">Predominant Activities</p> <table style="width: 100%; border: none;"> <tr> <td style="width: 50%; vertical-align: top;"> Aircraft charter, lease or rental (with crew; for use in scheduled international air transport) Air transport service (scheduled international) Air transport terminal operation (for scheduled international air transport; except airports) </td> <td style="width: 50%; vertical-align: top;"> Freight transport service (scheduled international air transport) Passenger transport service (scheduled international air transport) </td> </tr> </table>	Aircraft charter, lease or rental (with crew; for use in scheduled international air transport) Air transport service (scheduled international) Air transport terminal operation (for scheduled international air transport; except airports)	Freight transport service (scheduled international air transport) Passenger transport service (scheduled international air transport)
Aircraft charter, lease or rental (with crew; for use in scheduled international air transport) Air transport service (scheduled international) Air transport terminal operation (for scheduled international air transport; except airports)	Freight transport service (scheduled international air transport) Passenger transport service (scheduled international air transport)		
G5406T	<p>Scheduled Domestic Air Transport</p> <p>This class consists of workplaces predominantly engaged in operating aircraft on scheduled routes for the transportation of passengers or freight within Australia.</p> <p>Exclusions/References: Workplaces predominantly engaged: (a) in repairing aircraft are included in Class C3244A; (b) in leasing or hiring aircraft without crew, from own stocks for periods of one year or more are included in Class F4736R; (c) in operating aircraft on a non-scheduled basis for the transportation of passengers or freight within Australia are included in Class G5407V; (d) in leasing, hiring or chartering aircraft, without crew, for periods less than one year, or in civil airport operation (except air transport terminals) are included in Class G5730V; and (e) in domestic air freight forwarding are included in Class G5742C.</p> <p style="text-align: center;">Predominant Activities</p> <table style="width: 100%; border: none;"> <tr> <td style="width: 50%; vertical-align: top;"> Aircraft charter, lease or rental (with crew; for use in scheduled domestic air transport) Air transport service (scheduled, domestic) Air transport terminal operation (for scheduled domestic air transport; except airports) </td> <td style="width: 50%; vertical-align: top;"> Freight transport service (scheduled domestic air transport) Passenger transport (scheduled domestic air transport) </td> </tr> </table>	Aircraft charter, lease or rental (with crew; for use in scheduled domestic air transport) Air transport service (scheduled, domestic) Air transport terminal operation (for scheduled domestic air transport; except airports)	Freight transport service (scheduled domestic air transport) Passenger transport (scheduled domestic air transport)
Aircraft charter, lease or rental (with crew; for use in scheduled domestic air transport) Air transport service (scheduled, domestic) Air transport terminal operation (for scheduled domestic air transport; except airports)	Freight transport service (scheduled domestic air transport) Passenger transport (scheduled domestic air transport)		

Sch. 4 WorkCover Insurance Premiums Order (No. 18) 2010/2011

SCHEDULE 4 - continued

Group Class	Title And Description								
G5407V	<p data-bbox="395 479 1166 515">Non-Scheduled Air Transport (Including Operating Flying Schools)</p> <p data-bbox="395 517 1303 607">This class consists of workplaces predominantly engaged in operating aircraft on other than scheduled routes for the transportation of passengers or freight. This class also includes workplaces predominantly engaged in operating flying schools.</p> <p data-bbox="395 609 1303 864">Exclusions/References: Workplaces predominantly engaged: (a) in aerial crop dusting, helicopter cattle mustering or in the provision of other aerial agricultural services are included in Class A0205F; (b) in repairing aircraft are included in Class C3244A; (c) in leasing or hiring aircraft without crew, from own stocks for periods of one year or more are included in Class F4736R; (d) in leasing, hiring or chartering aircraft without crew for periods less than one year, or in civil airport operation (except air transport terminals) are included in Class G5730V; (e) in air freight forwarding are included in Class G5742C; and (f) in aerial surveying or photography are included in Class I6335L.</p> <p data-bbox="724 875 967 898" style="text-align: center;">Predominant Activities</p> <table data-bbox="395 909 1303 1111"> <tbody> <tr> <td data-bbox="395 909 810 940">Air charter service n.e.c.</td> <td data-bbox="871 909 1303 969">Air transport terminal operation (for non-scheduled air transport; except airports)</td> </tr> <tr> <td data-bbox="395 943 810 996">Aircraft charter, lease or rental (with crew; for use in non-scheduled air transport)</td> <td data-bbox="871 972 1102 996">Flying school operation</td> </tr> <tr> <td data-bbox="395 999 810 1052">Air surveillance service (except defence forces)</td> <td data-bbox="871 999 1303 1052">Freight transport service (non-scheduled air transport)</td> </tr> <tr> <td data-bbox="395 1055 756 1081">Air transport service (non-scheduled)</td> <td data-bbox="871 1055 1303 1111">Passenger transport service (non-scheduled air transport)</td> </tr> </tbody> </table>	Air charter service n.e.c.	Air transport terminal operation (for non-scheduled air transport; except airports)	Aircraft charter, lease or rental (with crew; for use in non-scheduled air transport)	Flying school operation	Air surveillance service (except defence forces)	Freight transport service (non-scheduled air transport)	Air transport service (non-scheduled)	Passenger transport service (non-scheduled air transport)
Air charter service n.e.c.	Air transport terminal operation (for non-scheduled air transport; except airports)								
Aircraft charter, lease or rental (with crew; for use in non-scheduled air transport)	Flying school operation								
Air surveillance service (except defence forces)	Freight transport service (non-scheduled air transport)								
Air transport service (non-scheduled)	Passenger transport service (non-scheduled air transport)								

SCHEDULE 4 - *continued***DIVISION G : TRANSPORT AND STORAGE****SUBDIVISION 55 : OTHER TRANSPORT**

Group Class	Title And Description		
550	OTHER TRANSPORT		
G5500L	<p>Other Transport (Including Pipeline Operation n.e.c.) This class consists of workplaces predominantly engaged in operating pipelines for the transportation of oil, gas, water or other materials on a contract or fee basis, or in transporting passengers or freight n.e.c. Exclusions/References: Workplaces predominantly engaged in operating chair lifts or ski tows are included in Class L9149R.</p> <p style="text-align: center;">Predominant Activities</p> <table style="width: 100%; border: none;"> <tr> <td style="width: 50%; vertical-align: top;"> Cable car operation (except tramway) Freight transport service n.e.c. Passenger transport n.e.c. </td> <td style="width: 50%; vertical-align: top;"> Pipeline operation (for the transport of oil, gas, water or other materials on a contract or fee basis) Transport n.e.c. </td> </tr> </table>	Cable car operation (except tramway) Freight transport service n.e.c. Passenger transport n.e.c.	Pipeline operation (for the transport of oil, gas, water or other materials on a contract or fee basis) Transport n.e.c.
Cable car operation (except tramway) Freight transport service n.e.c. Passenger transport n.e.c.	Pipeline operation (for the transport of oil, gas, water or other materials on a contract or fee basis) Transport n.e.c.		

Sch. 4 WorkCover Insurance Premiums Order (No. 18) 2010/2011SCHEDULE 4 - *continued***DIVISION G : TRANSPORT AND STORAGE****SUBDIVISION 57 : SERVICES TO TRANSPORT**

Group Class	Title And Description								
571	SERVICE TO ROAD TRANSPORT								
G5711L	<p>Motor Vehicle Hire Without Drivers for Periods Less than One Year This class consists of workplaces predominantly engaged in leasing, hiring or renting motor vehicles from own stocks, without drivers for periods less than one year (except licensed taxi cabs or hire cars). Exclusions/References: Workplaces predominantly engaged: (a) in leasing, hiring or renting motor vehicles (except licensed taxi cabs or hire cars) from own stocks, without drivers, for periods of one year or more are included in Class F4861A; (b) in hiring motor vehicles with drivers are included in the appropriate classes in Subdivision 51; (c) in leasing, hiring or renting licensed taxi cabs or hire cars are included in Class G5135A; and (d) in leasing motor vehicles on a purely financial service basis are included in Class I6156F.</p> <p style="text-align: center;">Predominant Activities</p> <table style="width: 100%; border: none;"> <tr> <td style="width: 50%; border: none;">Car lease, hire or rental (from own stocks; without driver; for periods less than one year; except licensed taxi cabs or hire cars)</td> <td style="width: 50%; border: none;">Truck lease, hire or rental (from own stocks; without driver; for periods less than one year)</td> </tr> <tr> <td style="border: none;">Motor vehicle lease, hire or rental (from own stocks; without driver; for periods less than one year; except licensed taxi cabs or hire cars)</td> <td style="border: none;"></td> </tr> </table>	Car lease, hire or rental (from own stocks; without driver; for periods less than one year; except licensed taxi cabs or hire cars)	Truck lease, hire or rental (from own stocks; without driver; for periods less than one year)	Motor vehicle lease, hire or rental (from own stocks; without driver; for periods less than one year; except licensed taxi cabs or hire cars)					
Car lease, hire or rental (from own stocks; without driver; for periods less than one year; except licensed taxi cabs or hire cars)	Truck lease, hire or rental (from own stocks; without driver; for periods less than one year)								
Motor vehicle lease, hire or rental (from own stocks; without driver; for periods less than one year; except licensed taxi cabs or hire cars)									
G5712R	<p>Parking Services This class consists of workplaces predominantly engaged in providing motor vehicle parking facilities.</p> <p style="text-align: center;">Predominant Activities</p> <table style="width: 100%; border: none;"> <tr> <td style="width: 50%; border: none;">Car park operation</td> <td style="width: 50%; border: none;">Parking station operation</td> </tr> </table>	Car park operation	Parking station operation						
Car park operation	Parking station operation								
G5713T	<p>Services to Road Transport n.e.c. This class consists of workplaces predominantly engaged in providing services to road transport n.e.c. Exclusions/References: Workplaces predominantly engaged: (a) in operating taxi cab radio bases are included in Class G5135A; and (b) in operating passenger ferries which may also carry some freight or motor vehicles are included in the appropriate classes in Group 530.</p> <p style="text-align: center;">Predominant Activities</p> <table style="width: 100%; border: none;"> <tr> <td style="width: 50%; border: none;">Container terminal or park facilities provision (for road freight on a fee or contract operation basis)</td> <td style="width: 50%; border: none;">Toll bridge operation</td> </tr> <tr> <td style="border: none;">Terminal facilities provision (to road freight or passenger transport workplaces on a fee or contract basis)</td> <td style="border: none;">Toll road operation</td> </tr> <tr> <td style="border: none;"></td> <td style="border: none;">Vehicular ferry or punt (in inland water)</td> </tr> <tr> <td style="border: none;"></td> <td style="border: none;">Weighbridge operation</td> </tr> </table>	Container terminal or park facilities provision (for road freight on a fee or contract operation basis)	Toll bridge operation	Terminal facilities provision (to road freight or passenger transport workplaces on a fee or contract basis)	Toll road operation		Vehicular ferry or punt (in inland water)		Weighbridge operation
Container terminal or park facilities provision (for road freight on a fee or contract operation basis)	Toll bridge operation								
Terminal facilities provision (to road freight or passenger transport workplaces on a fee or contract basis)	Toll road operation								
	Vehicular ferry or punt (in inland water)								
	Weighbridge operation								

SCHEDULE 4 - *continued*

Group Class	Title And Description								
572	SERVICES TO WATER TRANSPORT								
G5721T	<p>Stevedoring This class consists of workplaces predominantly engaged in the provision of labour for the loading or discharging of vessels.</p> <p style="text-align: center;">Predominant Activities</p> <table style="width: 100%; border: none;"> <tr> <td style="width: 50%;">Ship loading or unloading service (provision of labour only)</td> <td style="width: 50%;">Stevedoring service</td> </tr> </table>	Ship loading or unloading service (provision of labour only)	Stevedoring service						
Ship loading or unloading service (provision of labour only)	Stevedoring service								
G5722V	<p>Water Transport Terminals This class consists of workplaces predominantly engaged in the operation of ship mooring facilities or of passenger or freight sea transport terminals (including sea cargo container terminals and coal or grain loaders) used for the loading or discharging of vessels. Exclusions/References: Workplaces predominantly engaged: (a) in providing stevedoring services are included in Class G5721T; and (b) in providing other port or harbour services n.e.c. are included in Class G5724X.</p> <p style="text-align: center;">Predominant Activities</p> <table style="width: 100%; border: none;"> <tr> <td style="width: 50%;">Coal loader operation (sea transport)</td> <td style="width: 50%;">Passenger terminal operation (sea transport)</td> </tr> <tr> <td>Container terminal operation (marine cargo)</td> <td>Ship mooring service</td> </tr> <tr> <td>Freight terminal operation (sea transport)</td> <td>Terminal operation (sea transport)</td> </tr> <tr> <td>Grain loader operation (sea transport)</td> <td>Wharf or pier operation</td> </tr> </table>	Coal loader operation (sea transport)	Passenger terminal operation (sea transport)	Container terminal operation (marine cargo)	Ship mooring service	Freight terminal operation (sea transport)	Terminal operation (sea transport)	Grain loader operation (sea transport)	Wharf or pier operation
Coal loader operation (sea transport)	Passenger terminal operation (sea transport)								
Container terminal operation (marine cargo)	Ship mooring service								
Freight terminal operation (sea transport)	Terminal operation (sea transport)								
Grain loader operation (sea transport)	Wharf or pier operation								
G5723W	<p>Shipping Agents This class consists of workplaces predominantly engaged in arranging stevedoring, provedoring, bunkering, mooring, harbour rates payment, cargo marketing and similar services for vessels operated or managed by other enterprises. Exclusions/References: Workplaces predominantly engaged: (a) in ship chartering or management are included in the appropriate classes in Group 530; (b) in sea freight forwarding are included in Class G5742C; (c) in providing customs agency services are included in Class G5743F; and (d) in ship broking are included in Class G5744J. NOTE: The term 'other enterprises' used above includes unincorporated Australian branches of non-resident shipping enterprises.</p> <p style="text-align: center;">Predominant Activities</p> <table style="width: 100%; border: none;"> <tr> <td style="width: 50%;">Cargo marketing for shipping vessels, operated or managed by other enterprises</td> <td style="width: 50%;">Shipping agency service Ship's agency service</td> </tr> </table>	Cargo marketing for shipping vessels, operated or managed by other enterprises	Shipping agency service Ship's agency service						
Cargo marketing for shipping vessels, operated or managed by other enterprises	Shipping agency service Ship's agency service								
G5724X	<p>Services to Water Transport n.e.c. (Excluding Marina Facilities for Pleasure Craft) This class consists of workplaces predominantly engaged in providing port and harbour services n.e.c. or services to water transport n.e.c. Exclusions/References: Workplaces predominantly engaged: (a) in repairing ships or boats are included in Classes C3241V and C3242W respectively; (b) in chartering or leasing ships or boats for the transportation of passengers or freight (except fishing vessels and pleasure craft) with crew are included in the appropriate classes in Group 530; (c) in operating water transport terminal facilities are included in Class G5722V; (d) in sea freight forwarding are included in Class G5742C; (e) in ship broking are included in Class G5744J; and (f) in operating marina facilities for pleasure craft are included in Class L9149R.</p>								

Sch. 4 WorkCover Insurance Premiums Order (No. 18) 2010/2011

SCHEDULE 4 - continued

Group Class	Title And Description	
	Predominant Activities	
	Boat lease, hire or charter (for transport of freight or passengers, for any period; without crew; except on a financial service basis) for coastal or inland water transport	Pilotage service Port services n.e.c. Salvage service, marine
	Distressed vessel towing service	Ship lease, hire or charter (for any period; without crew; except on a financial service basis)
	Harbour services n.e.c.	Ship registration service
	Lift-span bridge operation	Towboat operation
	Ligherage service	Tugboat operation
	Navigation service, water transport	Waterways, navigable, operation
573	SERVICE TO AIR TRANSPORT	
G5730V	Services to Air Transport (Including Aircraft Charter without Crew for Less than One Year)	
	This class consists of workplaces predominantly engaged in providing civil airport facilities and air navigation and other airport services to air transport workplaces.	
	Exclusions/References: Workplaces predominantly engaged: (a) in aircraft repair are included in Class C3244A; (b) in aircraft leasing without crew, from own stocks, for periods of one year or more, are included in Class F4736R; (c) in aircraft leasing or chartering with crew, or in the operation of passenger or freight air transport terminals (whether at airports or not) are included in the appropriate classes of Group 540; and (d) in operating ticket sales offices of non-resident airlines are included in Class G5741A.	
	Predominant Activities	
	Aircraft charter, lease or rental (without crew; from own stocks; for periods less than one year)	Airport operation (civil; except air transport terminals) Airport services Navigation service, air transport
574	OTHER SERVICES TO TRANSPORT	
G5741A	Travel Agency Services (Including Non-Resident Airlines Operation)	
	This class consists of workplaces predominantly engaged in providing travel agency services such as transport and/or accommodation booking and tour wholesaling or retailing.	
	Predominant Activities	
	Booking service (passenger transport and/or accommodation)	Tour retailing service Tour wholesaling service
	Ticket consolidation service (for passenger transport)	Tourist bureau service Travel agency service
	Ticket selling (for non-resident airlines)	

SCHEDULE 4 - *continued*

Group Class	Title And Description												
G5742C	<p>Freight Forwarding (Except Road) This class consists of workplaces predominantly engaged in contracting to transport goods for other enterprises and in using one or more different enterprises to perform the contracted services by way of rail and/or air and/or sea freight transport. (In these cases the 'forwarding' workplace takes on prime responsibility for the entire transport operation, specified in each contract, for a charge or fee that covers the total operation and, in turn, pays the actual carriers for transport services rendered to it.) Exclusions/References: Workplaces predominantly engaged: (a) in road freight forwarding are included in Class G5114R; and (b) in freight brokerage are included in Class G5744J.</p> <p style="text-align: center;">Predominant Activities</p> <p>Freight forwarding service (except by road)</p>												
G5743F	<p>Customs Agency Services This class consists of workplaces predominantly engaged in providing customs services. Exclusions/References: Workplaces predominantly engaged in international freight forwarding are included in Class G5742C.</p> <p style="text-align: center;">Predominant Activities</p> <table style="width: 100%; border: none;"> <tr> <td style="width: 50%;">Customs agency service</td> <td style="width: 50%;">Export documentation preparation service</td> </tr> <tr> <td>Customs clearance service</td> <td>Import documentation preparation service</td> </tr> </table>	Customs agency service	Export documentation preparation service	Customs clearance service	Import documentation preparation service								
Customs agency service	Export documentation preparation service												
Customs clearance service	Import documentation preparation service												
G5744J	<p>Other Services to Transport n.e.c. (Excluding Railways) This class consists of workplaces predominantly engaged in the provision of services to transport n.e.c. Exclusions/References: Workplaces predominantly engaged: (a) in providing services to railway transport n.e.c. are included in Class G5200K; and (b) in hiring or leasing pallets, from own stocks, for periods less than one year, are included in Class I6390C.</p> <p style="text-align: center;">Predominant Activities</p> <table style="width: 100%; border: none;"> <tr> <td style="width: 50%;">Aircraft broking service</td> <td style="width: 50%;">Transport container repair or refurbishing</td> </tr> <tr> <td>Crating or packing service (for transport)</td> <td>Transportation brokerage service n.e.c.</td> </tr> <tr> <td>Freight brokerage service</td> <td>Trolley collection</td> </tr> <tr> <td>Services to transport n.e.c.</td> <td>Wool dumping service</td> </tr> <tr> <td>Ship broking service</td> <td></td> </tr> <tr> <td>Transport container leasing or hiring (from own stocks; for any period)</td> <td></td> </tr> </table>	Aircraft broking service	Transport container repair or refurbishing	Crating or packing service (for transport)	Transportation brokerage service n.e.c.	Freight brokerage service	Trolley collection	Services to transport n.e.c.	Wool dumping service	Ship broking service		Transport container leasing or hiring (from own stocks; for any period)	
Aircraft broking service	Transport container repair or refurbishing												
Crating or packing service (for transport)	Transportation brokerage service n.e.c.												
Freight brokerage service	Trolley collection												
Services to transport n.e.c.	Wool dumping service												
Ship broking service													
Transport container leasing or hiring (from own stocks; for any period)													

Sch. 4 *WorkCover Insurance Premiums Order (No. 18) 2010/2011*SCHEDULE 4 - *continued***DIVISION G** : **TRANSPORT AND STORAGE****SUBDIVISION 58** : **STORAGE**

Group Class	Title And Description						
580	STORAGE						
G5801T	<p>Grain Storage This class consists of workplaces predominantly engaged in the storage of cereal grains. Exclusions/References: Workplaces predominantly engaged in operating grain loading facilities at water transport terminals are included in Class G5722V.</p> <p style="text-align: center;">Predominant Activities</p> <table style="width: 100%; border: none;"> <tr> <td style="width: 50%;">Grain elevator operation</td> <td style="width: 50%;">Grain storage</td> </tr> <tr> <td>Grain silo operation</td> <td>Storage service (grain)</td> </tr> </table>	Grain elevator operation	Grain storage	Grain silo operation	Storage service (grain)		
Grain elevator operation	Grain storage						
Grain silo operation	Storage service (grain)						
G5802V	<p>Cold Storage (Including Cool and Controlled Atmosphere) This class consists of workplaces predominantly engaged in providing cold storage, cool storage or controlled atmosphere storage facilities.</p> <p style="text-align: center;">Predominant Activities</p> <table style="width: 100%; border: none;"> <tr> <td style="width: 50%;">Cold store operation</td> <td style="width: 50%;">Refrigerated warehouse operation</td> </tr> <tr> <td>Controlled atmosphere store operation</td> <td>Storage service (cold, cool or refrigerated)</td> </tr> <tr> <td>Cool store operation</td> <td></td> </tr> </table>	Cold store operation	Refrigerated warehouse operation	Controlled atmosphere store operation	Storage service (cold, cool or refrigerated)	Cool store operation	
Cold store operation	Refrigerated warehouse operation						
Controlled atmosphere store operation	Storage service (cold, cool or refrigerated)						
Cool store operation							
G5803W	<p>Storage n.e.c. (Including Bond Store) This class consists of workplaces predominantly engaged in providing storage n.e.c.</p> <p style="text-align: center;">Predominant Activities</p> <table style="width: 100%; border: none;"> <tr> <td style="width: 50%;">Bond store operation</td> <td style="width: 50%;">Furniture storage service</td> </tr> <tr> <td>'Free' store operation (storage of goods not under bond)</td> <td>Storage service n.e.c. Warehousing n.e.c.</td> </tr> </table>	Bond store operation	Furniture storage service	'Free' store operation (storage of goods not under bond)	Storage service n.e.c. Warehousing n.e.c.		
Bond store operation	Furniture storage service						
'Free' store operation (storage of goods not under bond)	Storage service n.e.c. Warehousing n.e.c.						

SCHEDULE 4 - *continued*

DIVISION H : COMMUNICATION

This Division includes all workplaces predominantly engaged in providing telecommunication services to the public by wire, cable or radio. It also includes all workplaces predominantly engaged in providing postal services on a commission basis for Australia Post. Workplaces predominantly engaged in radio and television broadcasting to the general public are included in Division L: Recreation, Personal and Other Services.

Sch. 4 *WorkCover Insurance Premiums Order (No. 18) 2010/2011*SCHEDULE 4 - *continued***DIVISION H** : **COMMUNICATION****SUBDIVISION 59** : **COMMUNICATION**

Group Class	Title And Description																
590	COMMUNICATION																
H5901A	<p>Unofficial Post Office This class consists of workplaces which derive 80% or more of revenue from commission from Australia Post.</p> <p style="text-align: center;">Predominant Activities</p> <p>Unofficial Post Office</p>																
H5902M	<p>Telecommunication Services This class consists of workplaces predominantly engaged in providing telecommunication services to the public by wire, cable or radio. Exclusions/References: Workplaces predominantly engaged: (a) in manufacturing communication equipment are included in the appropriate classes in Division C Manufacturing; (b) in cable laying, transmission line or tower construction, or in the installation or repair of telephone or telegraphic equipment are included in the appropriate classes in Division E Construction; (c) in operating telephone answering services or message delivery services are included in Class I6369K; (d) in operating radio or television broadcasting services are included in Classes L9134W and L9135X and (e) in providing telecommunication services over the internet are included in Class I6351L.</p> <p style="text-align: center;">Predominant Activities</p> <table style="width: 100%; border: none;"> <tr> <td style="width: 50%;">Cable service (communication)</td> <td style="width: 50%;">Telecommunications service</td> </tr> <tr> <td>Communication channel service</td> <td>Telegram service</td> </tr> <tr> <td>Multi-purpose communication channel operation</td> <td>Telegraph service</td> </tr> <tr> <td>Network communication service</td> <td>Telephone exchange operation</td> </tr> <tr> <td>Radio telephone service (including mobile telephones)</td> <td>Telephone service</td> </tr> <tr> <td>Radio relay station operation</td> <td>Teleprinter service</td> </tr> <tr> <td>Satellite communications service</td> <td>Television relay station operation</td> </tr> <tr> <td></td> <td>Telex service</td> </tr> </table>	Cable service (communication)	Telecommunications service	Communication channel service	Telegram service	Multi-purpose communication channel operation	Telegraph service	Network communication service	Telephone exchange operation	Radio telephone service (including mobile telephones)	Telephone service	Radio relay station operation	Teleprinter service	Satellite communications service	Television relay station operation		Telex service
Cable service (communication)	Telecommunications service																
Communication channel service	Telegram service																
Multi-purpose communication channel operation	Telegraph service																
Network communication service	Telephone exchange operation																
Radio telephone service (including mobile telephones)	Telephone service																
Radio relay station operation	Teleprinter service																
Satellite communications service	Television relay station operation																
	Telex service																

SCHEDULE 4 - *continued***DIVISION I : FINANCE, PROPERTY AND BUSINESS SERVICES**

This Division includes all workplaces predominantly engaged in the provision of finance, in investing money in predominantly financial securities (including mortgages, patents and copyrights), in providing services to lenders, borrowers and investors, in providing insurance cover of all types and services to insurance underwriters and people or organisations seeking insurance cover, in dealing in, valuing or managing real estate (except agricultural or pastoral properties) for others, in renting or leasing (as owners or lease holders) dwellings, residential buildings, non-residential buildings (including space in such buildings) or land, or in developing or subdividing land. This Division also includes workplaces of holding companies, if they are predominantly engaged in holding shares in their subsidiary company (or companies), as well as workplaces predominantly engaged in the provision of a wide range of business services on a commission or fee basis such as architectural, surveying and other technical services, legal and accountancy services, data processing and other office services as well as advertising, management consultancy, market research, credit assessing and reporting, pest control, cleaning, caretaking, protection and a variety of other services including contract packing of goods (other than agricultural produce, food, beverages and tobacco, or crating or packing goods for transport). Workplaces predominantly engaged in leasing, renting or hiring industrial machinery, plant or equipment (except transport equipment) without operators for periods less than one year, from stocks physically held for this purpose, are also included in this Division as are workplaces predominantly engaged in leasing machinery, plant or equipment on a financial service basis.

Sch. 4 *WorkCover Insurance Premiums Order (No. 18) 2010/2011*SCHEDULE 4 - *continued***DIVISION I** : **FINANCE, PROPERTY AND BUSINESS SERVICES****SUBDIVISION 61** : **FINANCE AND INVESTMENT**

Group Class	Title And Description
614	BANKING
I6142T	<p>Trading Banks This class consists of workplaces of recognised trading banks predominantly engaged in banking activities.</p> <p style="text-align: center;">Predominant Activities</p> <p>Trading bank operation</p>
I6143V	<p>Development Banks This class consists of workplaces of recognised development banks predominantly engaged in banking activities.</p> <p style="text-align: center;">Predominant Activities</p> <p>Development bank operation</p>
I6144W	<p>Savings Banks This class consists of workplaces of recognised savings banks predominantly engaged in banking activities.</p> <p style="text-align: center;">Predominant Activities</p> <p>Savings bank operation</p>
615	NON-BANK FINANCE
I6151V	<p>Permanent Building Societies This class consists of workplaces of recognised permanent building societies predominantly engaged in providing loans for home building or purchasing purposes.</p> <p style="text-align: center;">Predominant Activities</p> <p>Permanent building society operation</p>
I6152W	<p>Terminating Building Societies This class consists of workplaces of recognised terminating building societies predominantly engaged in providing loans for home building or purchasing purposes. Exclusions/References: Workplaces predominantly engaged in carrying out or in managing the operations of terminating building societies on a commission or fee basis are included in Class I6172F.</p> <p style="text-align: center;">Predominant Activities</p> <p>Terminating building society operation (except terminating building society management on a commission or fee basis)</p>

SCHEDULE 4 - *continued*

Group Class	Title And Description
I6153X	<p>Credit Unions This class consists of workplaces of recognised credit unions or co-operatives predominantly engaged in lending money to their members for any purpose (except housing).</p> <p style="text-align: center;">Predominant Activities</p> <p>Credit union or co-operative society operation</p>
I6154A	<p>Authorised Money Market Dealers This class consists of workplaces of dealer companies authorised by the central bank to operate in the short-term money market.</p> <p style="text-align: center;">Predominant Activities</p> <p>Authorised short-term money market dealer company operation Short-term money market dealer company operation (authorised by the central bank) Money market dealer company operation (authorised by the central bank)</p>
I6155C	<p>Money Market Dealers n.e.c. This class consists of workplaces predominantly engaged in lending money for commercial or industrial purposes for contract periods of less than one year n.e.c. Exclusions/References: Workplaces predominantly engaged: (a) in operating in the authorised short-term money market are included in Class I6154A; (b) in providing hire purchase or instalment credit finance to non-business borrowers (including short term), in factoring trade debts or in lending money (including short term) on the security of trade debts or trading stock are included in Class I6156F; and (c) in finance broking or in arranging finance for others are included in Class I6172F.</p> <p style="text-align: center;">Predominant Activities</p> <p>Bill of exchange discounting or financing (except by banks) Short-term financing (for industrial or commercial purposes) n.e.c. Financing, short-term (for industrial or commercial purposes) n.e.c.</p>
I6156F	<p>Financiers n.e.c. This class consists of workplaces predominantly engaged in lending money for periods of one year or more n.e.c., or in leasing machinery, plant or equipment purely on a financial service basis (i.e. without physically handling the goods). This class also includes workplaces predominantly engaged in providing hire purchase or instalment credit finance to non-business borrowers (including short term), in factoring of trade debts or in lending money (including short term) on the security of trade debts or trading stock. Exclusions/References: Workplaces predominantly engaged in finance broking or in arranging finance for others are included in Class I6172F.</p> <p style="text-align: center;">Predominant Activities</p> <p>Factoring Instalment credit financing (non-business borrowers) n.e.c. Financing, medium to long term, n.e.c. Financing n.e.c. Leasing (financial service basis only; except real property) Financing, short-term (on the security of trade debts or trading stock) Money lending n.e.c. Hire purchase financing (non-business borrowers) Short-term financing (on the security of trade debts or trading stock)</p>

Sch. 4 WorkCover Insurance Premiums Order (No. 18) 2010/2011

SCHEDULE 4 - continued

Group Class	Title And Description				
616	INVESTMENT				
I6161X	<p data-bbox="391 517 1303 618">Unit Trusts, Land Trusts and Mutual Funds This class consists of workplaces of investment type unit trusts or land trusts (created by trust deed). This class also includes workplaces of mutual fund companies. Exclusions/References: Workplaces predominantly engaged in managing (e.g. on a commission or fee basis) trusts or other investments for others or workplaces of trustee companies predominantly engaged in providing trustee services are included in Class I6172F. Workplaces of trusts or funds which are predominantly engaged in producing goods or services (other than merely investing money) are classified to the appropriate industry classes in accordance with their predominant activity.</p> <p data-bbox="724 797 970 831" style="text-align: center;">Predominant Activities</p> <table data-bbox="391 837 1303 987"> <tr> <td data-bbox="391 837 798 898">Land trust (except trust management on a commission or fee basis)</td> <td data-bbox="868 837 1303 898">Unit trust (investment type; except trust management on a commission or fee basis)</td> </tr> <tr> <td data-bbox="391 898 798 987">Mutual fund company operation (except fund management on a commission or fee basis)</td> <td></td> </tr> </table>	Land trust (except trust management on a commission or fee basis)	Unit trust (investment type; except trust management on a commission or fee basis)	Mutual fund company operation (except fund management on a commission or fee basis)	
Land trust (except trust management on a commission or fee basis)	Unit trust (investment type; except trust management on a commission or fee basis)				
Mutual fund company operation (except fund management on a commission or fee basis)					
I6162A	<p data-bbox="391 1043 1303 1193">Holding Companies n.e.c. This class consists of workplaces of holding companies, as defined in Australian company legislation, predominantly engaged in holding shares in their subsidiary company (or companies). (The holding companies referred to in this class definition can include holding companies which are subsidiary companies of other holding companies.) Exclusions/References: Workplaces of holding companies predominantly engaged in activities other than holding shares in subsidiary companies are classified to the appropriate industry classes in accordance with their predominant activity.</p> <p data-bbox="724 1290 970 1323" style="text-align: center;">Predominant Activities</p> <p data-bbox="391 1330 798 1391">Holding company operation (viz. holding shares in subsidiary companies)</p>				
I6163C	<p data-bbox="391 1447 1303 1597">Holder-Investors n.e.c. This class consists of workplaces (except workplaces of holding companies (other than investment companies), unit trusts, land trusts, separately constituted superannuation funds or mutual fund companies) predominantly engaged in investing money on their own account in predominantly financial securities (including mortgages, patents or copyrights). Exclusions/References: Workplaces of investment type unit trusts, land trusts or mutual fund companies are included in Class I6161X. Workplaces of holding companies, as defined in Australian company legislation, predominantly engaged in holding shares in their subsidiary company (or companies) are included in Class I6162A. Workplaces predominantly engaged in managing (e.g.: on a commission or fee basis) investments for others (except for separately constituted superannuation funds), or workplaces predominantly engaged in providing trustee or investment advisory services, in underwriting new security issues, or in buying or selling stocks, shares or other financial securities for others are included in Class I6172F. Workplaces of separately constituted superannuation funds are included in Class I6232W. Workplaces of trusts or funds predominantly engaged in producing goods or services (other than merely investing money) are classified to the appropriate industry classes in accordance with their predominant activity.</p>				

SCHEDULE 4 - *continued*

Group Class	Title And Description
	Predominant Activities
	Holder-investor n.e.c. Investment club operation Investment company operation (except mutual fund company operation) Investment (own account; in predominantly financial securities incl. mortgages, patents or copyrights; except by holding companies (other than investment companies), unit trusts, land trusts, superannuation funds or mutual fund companies) Milk run licence leasing
	Rights, broadcasting, for T.V. or radio coverage at sporting events etc., leasing or sale Taxi cab plate leasing (without vehicles) Trust or foundation, charitable, educational, personal or other (except land trust, unit trust or trust predominantly engaged in producing goods or services predominant to industries other than in Group 616, and except trust or foundation management on a commission or fee basis) operation
617	SERVICES TO FINANCE AND INVESTMENT
I6171C	Stock Exchanges This class consists of workplaces of incorporated stock exchanges.
	Predominant Activities
	Stock exchange operation
I6172F	Services to Finance and Investment n.e.c. This class consists of workplaces predominantly engaged in trading in stocks, shares or other financial securities for others, in underwriting new security issues, or in providing nominee, trustee, investment management or advisory services or other services n.e.c. in the field of finance or investment (except insurance or superannuation).
	Predominant Activities
	Bill broking service Broking service (financial securities) Building society agency service Bullion broking service Commodity contracts broking or dealing (on commission) Commodity contracts or futures exchange operation Commodity futures broking or dealing (on commission) Credit card administration services Currency exchange service (non-bank) Executor service Finance broking service Finance consultancy service Finance service n.e.c. Investment broking service Investment consultancy service Investment management (on a commission or fee basis; for unit trusts, land or property trusts, mutual fund companies, or charitable, educational or other trusts or funds; except superannuation funds)
	Investment service n.e.c. Management company operation (investment; except of separately constituted superannuation funds) Money changing service (non-bank) Mortgage broking service Nominee service Patent or copyright broking or dealing (on commission) Portfolio, investment, management (on a commission or fee basis) Security valuation service Share broking (on commission) Share registry operation Share trading (on commission) Stock broking or trading (on commission) Terminating building society management (on a commission or fee basis) Trustee service Underwriting (new security issues) Unit trust management company operation

Sch. 4 WorkCover Insurance Premiums Order (No. 18) 2010/2011

SCHEDULE 4 - continued

Group Class	Title And Description								
618	CORPORATE HEAD OFFICE ADMINISTRATION								
I6185T	<p data-bbox="391 517 1302 555">Corporate Head Office Administration, Private Sector</p> <p data-bbox="391 555 1302 745">This class consists of workplaces of private sector employers with more than one workplace in Australia. The corporate head office must be located in a physically separate building, i.e. it cannot have a common wall with another workplace of the employer nor can it be located in the same building as, but on a different level from, another workplace of the employer. This workplace can only be engaged in corporate administration for the whole of the employer's operation in Australia.</p> <p data-bbox="391 745 1302 909">Exclusions/References: Workplaces which administer divisional or regional activities are included in the predominant industry of the workplaces which they administer. Workplaces predominantly engaged in administering other workplaces which are all in the same predominant industry are included in the industry to which the workplaces, other than the administration workplace, are included.</p> <p data-bbox="724 909 967 943" style="text-align: center;">Predominant Activities</p> <table data-bbox="391 943 1302 1155"> <tr> <td data-bbox="391 943 815 1010">Corporate head office administration, private sector</td> <td data-bbox="868 943 1302 1010">Property management (own account), private sector</td> </tr> <tr> <td data-bbox="391 1010 815 1043">Corporate promotional work, private sector</td> <td data-bbox="868 1010 1302 1043">Share registry operation (own account)</td> </tr> <tr> <td data-bbox="391 1043 815 1099">Head office planning operation, private sector</td> <td data-bbox="868 1043 1302 1099">Superannuation fund administration (own account), private sector</td> </tr> <tr> <td data-bbox="391 1099 815 1155">Investment management (own account), private sector</td> <td></td> </tr> </table>	Corporate head office administration, private sector	Property management (own account), private sector	Corporate promotional work, private sector	Share registry operation (own account)	Head office planning operation, private sector	Superannuation fund administration (own account), private sector	Investment management (own account), private sector	
Corporate head office administration, private sector	Property management (own account), private sector								
Corporate promotional work, private sector	Share registry operation (own account)								
Head office planning operation, private sector	Superannuation fund administration (own account), private sector								
Investment management (own account), private sector									
I6186V	<p data-bbox="391 1211 1302 1249">Corporate Head Office Administration, Public Sector</p> <p data-bbox="391 1249 1302 1440">This class consists of workplaces of public sector employers with more than one workplace in Australia. The corporate head office must be located in a physically separate building, i.e. it cannot have a common wall with another workplace of the employer nor can it be located in the same building as, but on a different level from, another workplace of the employer. This workplace can only be engaged in corporate administration for the whole of the employer's operation in Australia.</p> <p data-bbox="391 1440 1302 1603">Exclusions/References: Workplaces which administer divisional or regional activities are included in the predominant industry of the workplaces which they administer. Workplaces predominantly engaged in administering other workplaces which are all in the same predominant industry are included in the industry to which the workplaces, other than the administration workplace, are included.</p> <p data-bbox="724 1603 967 1637" style="text-align: center;">Predominant Activities</p> <table data-bbox="391 1637 1302 1850"> <tr> <td data-bbox="391 1637 815 1704">Corporate head office administration, public sector</td> <td data-bbox="868 1637 1302 1704">Property management (own account), public sector</td> </tr> <tr> <td data-bbox="391 1704 815 1738">Corporate promotional work, public sector</td> <td data-bbox="868 1704 1302 1738">Superannuation fund administration (own account), public sector</td> </tr> <tr> <td data-bbox="391 1738 815 1794">Head office planning operation, public sector</td> <td data-bbox="868 1738 1302 1794">Treasury operation, public sector (not the</td> </tr> <tr> <td data-bbox="391 1794 815 1850">Investment management (own account), public sector</td> <td data-bbox="868 1794 1302 1850">Department of Treasury)</td> </tr> </table>	Corporate head office administration, public sector	Property management (own account), public sector	Corporate promotional work, public sector	Superannuation fund administration (own account), public sector	Head office planning operation, public sector	Treasury operation, public sector (not the	Investment management (own account), public sector	Department of Treasury)
Corporate head office administration, public sector	Property management (own account), public sector								
Corporate promotional work, public sector	Superannuation fund administration (own account), public sector								
Head office planning operation, public sector	Treasury operation, public sector (not the								
Investment management (own account), public sector	Department of Treasury)								

SCHEDULE 4 - *continued*

DIVISION I : FINANCE, PROPERTY AND BUSINESS SERVICES

SUBDIVISION 62 : INSURANCE AND SERVICES TO INSURANCE

Group Class	Title And Description								
623	INSURANCE								
I6231V	<p>Life Insurance</p> <p>This class consists of workplaces predominantly engaged in providing life insurance cover. The workplaces included in this class are operated by companies registered under Australian life insurance legislation. Included also are life insurance workplaces of State Governments operating under the authority of State legislation.</p> <p>Exclusions/References: Workplaces of separately constituted superannuation funds managed by life insurance companies are included in Class I6232W. NOTE: This exclusion does not relate to statutory funds of life insurance companies for the purpose of conducting superannuation business. Such funds are part of the assets of the life insurance companies.</p> <p style="text-align: center;">Predominant Activities</p> <table style="width: 100%;"> <tr> <td style="width: 50%;">Life insurance</td> <td style="width: 50%;">Life reinsurance</td> </tr> </table>	Life insurance	Life reinsurance						
Life insurance	Life reinsurance								
I6232W	<p>Superannuation Funds (Separately Constituted)</p> <p>This class consists of workplaces of separately constituted superannuation funds.</p> <p>Exclusions/References: Workplaces predominantly engaged in managing or in carrying out the operations of separately constituted superannuation funds on a commission or fee basis are included in Class I6240W.</p> <p>NOTE: Superannuation schemes which are not separately constituted funds are not treated as separate businesses – they merely form part of the accounts of the entities (enterprises and workplaces) which operate such schemes.</p> <p style="text-align: center;">Predominant Activities</p> <table style="width: 100%;"> <tr> <td style="width: 50%;">Pension fund, separately constituted (except fund management on a commission or fee basis)</td> <td style="width: 50%;">Superannuation fund, separately constituted (except fund management on a commission or fee basis)</td> </tr> </table>	Pension fund, separately constituted (except fund management on a commission or fee basis)	Superannuation fund, separately constituted (except fund management on a commission or fee basis)						
Pension fund, separately constituted (except fund management on a commission or fee basis)	Superannuation fund, separately constituted (except fund management on a commission or fee basis)								
I6233X	<p>Health Insurance</p> <p>This class consists of workplaces predominantly engaged in providing insurance cover for hospital, medical, dental, pharmaceutical or funeral expenses or costs. This class also includes workplaces of public sector financial (trading) enterprises predominantly engaged in providing health insurance cover.</p> <p style="text-align: center;">Predominant Activities</p> <table style="width: 100%;"> <tr> <td style="width: 50%;">Dental insurance</td> <td style="width: 50%;">Medical insurance (provision of insurance cover to meet medical expenses)</td> </tr> <tr> <td>Funeral benefit provision</td> <td>Pharmaceutical insurance (provision of insurance cover to meet pharmaceutical expenses)</td> </tr> <tr> <td>Health insurance</td> <td></td> </tr> <tr> <td>Hospital insurance (provision of insurance cover to meet hospitalisation costs)</td> <td></td> </tr> </table>	Dental insurance	Medical insurance (provision of insurance cover to meet medical expenses)	Funeral benefit provision	Pharmaceutical insurance (provision of insurance cover to meet pharmaceutical expenses)	Health insurance		Hospital insurance (provision of insurance cover to meet hospitalisation costs)	
Dental insurance	Medical insurance (provision of insurance cover to meet medical expenses)								
Funeral benefit provision	Pharmaceutical insurance (provision of insurance cover to meet pharmaceutical expenses)								
Health insurance									
Hospital insurance (provision of insurance cover to meet hospitalisation costs)									

Sch. 4 WorkCover Insurance Premiums Order (No. 18) 2010/2011

SCHEDULE 4 - continued

Group Class	Title And Description																																														
I6234A	General Insurance																																														
	This class consists of workplaces predominantly engaged in providing motor vehicle, fire, marine, comprehensive household or other insurance cover n.e.c. The workplaces included in this class are operated by companies registered under Australian general insurance legislation. Included also are general insurance workplaces of the Federal or State governments operating under authority of relevant legislation.																																														
	Exclusions/References: Australian insurance broking workplaces of foreign based insurance underwriters, not carrying insurance in Australia, are included in Class I6240W.																																														
	Predominant Activities																																														
	<table border="0"> <tr> <td>Accident insurance</td> <td>Insurance n.e.c.</td> </tr> <tr> <td>All risks insurance</td> <td>Livestock insurance</td> </tr> <tr> <td>Aviation insurance</td> <td>Loss of profits insurance</td> </tr> <tr> <td>Baggage insurance</td> <td>Machinery breakdown insurance</td> </tr> <tr> <td>Boiler insurance</td> <td>Marine insurance</td> </tr> <tr> <td>Breakdown loss insurance (machinery and equipment)</td> <td>Mortgage guarantee insurance</td> </tr> <tr> <td>Burglary insurance</td> <td>Mortgage insurance</td> </tr> <tr> <td>Canine insurance</td> <td>Motor vehicle insurance</td> </tr> <tr> <td>Cargo insurance</td> <td>Owners liability insurance</td> </tr> <tr> <td>Cash in transit insurance</td> <td>Personal accident insurance</td> </tr> <tr> <td>Comprehensive household insurance</td> <td>Personal property insurance</td> </tr> <tr> <td>Contract guarantee insurance</td> <td>Plate glass insurance</td> </tr> <tr> <td>Credit insurance</td> <td>Pluvius insurance</td> </tr> <tr> <td>Employers liability insurance</td> <td>Professional indemnity insurance</td> </tr> <tr> <td>Exports payment insurance</td> <td>Public risks third party insurance</td> </tr> <tr> <td>Fidelity guarantee insurance</td> <td>Reinsurance (except life)</td> </tr> <tr> <td>Fire insurance</td> <td>Riot insurance</td> </tr> <tr> <td>Flood insurance</td> <td>Sportsman's insurance</td> </tr> <tr> <td>Freight insurance</td> <td>Storm insurance</td> </tr> <tr> <td>General insurance</td> <td>Television insurance</td> </tr> <tr> <td>Growing crops insurance</td> <td>Third party insurance</td> </tr> <tr> <td>Guarantee insurance</td> <td>Travel insurance</td> </tr> <tr> <td>Household insurance</td> <td>Workers compensation insurance</td> </tr> </table>	Accident insurance	Insurance n.e.c.	All risks insurance	Livestock insurance	Aviation insurance	Loss of profits insurance	Baggage insurance	Machinery breakdown insurance	Boiler insurance	Marine insurance	Breakdown loss insurance (machinery and equipment)	Mortgage guarantee insurance	Burglary insurance	Mortgage insurance	Canine insurance	Motor vehicle insurance	Cargo insurance	Owners liability insurance	Cash in transit insurance	Personal accident insurance	Comprehensive household insurance	Personal property insurance	Contract guarantee insurance	Plate glass insurance	Credit insurance	Pluvius insurance	Employers liability insurance	Professional indemnity insurance	Exports payment insurance	Public risks third party insurance	Fidelity guarantee insurance	Reinsurance (except life)	Fire insurance	Riot insurance	Flood insurance	Sportsman's insurance	Freight insurance	Storm insurance	General insurance	Television insurance	Growing crops insurance	Third party insurance	Guarantee insurance	Travel insurance	Household insurance	Workers compensation insurance
Accident insurance	Insurance n.e.c.																																														
All risks insurance	Livestock insurance																																														
Aviation insurance	Loss of profits insurance																																														
Baggage insurance	Machinery breakdown insurance																																														
Boiler insurance	Marine insurance																																														
Breakdown loss insurance (machinery and equipment)	Mortgage guarantee insurance																																														
Burglary insurance	Mortgage insurance																																														
Canine insurance	Motor vehicle insurance																																														
Cargo insurance	Owners liability insurance																																														
Cash in transit insurance	Personal accident insurance																																														
Comprehensive household insurance	Personal property insurance																																														
Contract guarantee insurance	Plate glass insurance																																														
Credit insurance	Pluvius insurance																																														
Employers liability insurance	Professional indemnity insurance																																														
Exports payment insurance	Public risks third party insurance																																														
Fidelity guarantee insurance	Reinsurance (except life)																																														
Fire insurance	Riot insurance																																														
Flood insurance	Sportsman's insurance																																														
Freight insurance	Storm insurance																																														
General insurance	Television insurance																																														
Growing crops insurance	Third party insurance																																														
Guarantee insurance	Travel insurance																																														
Household insurance	Workers compensation insurance																																														
624	SERVICES TO INSURANCE																																														
I6240W	Services to Insurance (Including Brokers and Agencies, Claim Assessment and Adjustment)																																														
	This class consists of workplaces predominantly engaged in providing insurance broking or agency services, or other services to insurance such as consultancy, claim assessment or adjustment services. This class also includes Australian workplaces of foreign based insurance underwriters predominantly engaged in insurance broking (not carrying) in Australia, as well as workplaces predominantly engaged in managing or in carrying out the operations of separately constituted superannuation funds on a commission or fee basis.																																														
	Predominant Activities																																														
	<table border="0"> <tr> <td>Actuarial service (own account)</td> <td>Insurance broking service</td> </tr> <tr> <td>Claim adjustment service</td> <td>Insurance consultancy service</td> </tr> <tr> <td>Claim assessment service</td> <td>Superannuation fund management (on a commission or fee basis)</td> </tr> <tr> <td>Insurance agency service</td> <td></td> </tr> </table>	Actuarial service (own account)	Insurance broking service	Claim adjustment service	Insurance consultancy service	Claim assessment service	Superannuation fund management (on a commission or fee basis)	Insurance agency service																																							
Actuarial service (own account)	Insurance broking service																																														
Claim adjustment service	Insurance consultancy service																																														
Claim assessment service	Superannuation fund management (on a commission or fee basis)																																														
Insurance agency service																																															

SCHEDULE 4 - *continued*

DIVISION I : FINANCE, PROPERTY AND BUSINESS SERVICES

SUBDIVISION 63 : PROPERTY AND BUSINESS SERVICES

Group Class	Title And Description		
631	REAL ESTATE AGENTS		
I6310T	<p>Real Estate Agents and Property Managers (Excluding Agricultural and Pastoral Valuing, Managing, Selling, Purchasing and Renting Services)</p> <p>This class consists of workplaces predominantly engaged in valuing, purchasing, selling (by auction or private treaty), managing or renting real estate for others (except agricultural or pastoral properties).</p> <p>Exclusions/References: Workplaces predominantly engaged in valuing, purchasing, selling, managing or renting pastoral or agricultural properties for others are included in Class F4651C.</p> <p style="text-align: center;">Predominant Activities</p> <table style="width: 100%; border: none;"> <tr> <td style="width: 50%; border: none;"> Broking service (real estate; except agricultural or pastoral properties) Business broking service n.e.c. Conveyancing service Display homes (where employees are permanently located) operation Real estate agency service (except agricultural or pastoral properties) Real estate auctioning service (except agricultural or pastoral properties) Real estate broking service (except agricultural or pastoral properties) </td> <td style="width: 50%; border: none;"> Real estate management service (except agricultural or pastoral properties) Real estate rental agency service (except agricultural or pastoral properties) Settlement agency service Strata and company title property management services Title searching service Valuing service (real estate; except agricultural or pastoral properties) </td> </tr> </table>	Broking service (real estate; except agricultural or pastoral properties) Business broking service n.e.c. Conveyancing service Display homes (where employees are permanently located) operation Real estate agency service (except agricultural or pastoral properties) Real estate auctioning service (except agricultural or pastoral properties) Real estate broking service (except agricultural or pastoral properties)	Real estate management service (except agricultural or pastoral properties) Real estate rental agency service (except agricultural or pastoral properties) Settlement agency service Strata and company title property management services Title searching service Valuing service (real estate; except agricultural or pastoral properties)
Broking service (real estate; except agricultural or pastoral properties) Business broking service n.e.c. Conveyancing service Display homes (where employees are permanently located) operation Real estate agency service (except agricultural or pastoral properties) Real estate auctioning service (except agricultural or pastoral properties) Real estate broking service (except agricultural or pastoral properties)	Real estate management service (except agricultural or pastoral properties) Real estate rental agency service (except agricultural or pastoral properties) Settlement agency service Strata and company title property management services Title searching service Valuing service (real estate; except agricultural or pastoral properties)		
632	REAL ESTATE OPERATORS AND DEVELOPERS		
I6323C	<p>Residential Property Operators (Excluding Provision of Accommodation Services), Private Sector</p> <p>This class consists of workplaces of private sector employers predominantly engaged in renting or leasing their own or leased residential properties or dwellings to others.</p> <p>Exclusions/References: Workplaces predominantly engaged: (a) in renting or leasing their own or leased residential properties or dwellings to others, and where the workplaces are operated by non-private sector employers, are included in Class I6324F; and (b) in operating hotels, motels, boarding or rooming houses, student residences, caravan parks or similar places providing accommodation (except in renting or leasing dwellings) are included in Class L9233C.</p> <p style="text-align: center;">Predominant Activities</p> <table style="width: 100%; border: none;"> <tr> <td style="width: 50%; border: none;"> Apartment buildings renting or leasing (as owner or lease holder), private sector Apartments renting or leasing (as owner or lease holder), private sector Dwellings, new spec. built, selling (except dwellings built by the same workplace), private sector Flats renting or leasing (as owner or lease holder), private sector </td> <td style="width: 50%; border: none;"> Holiday houses or flats renting or leasing (as owner or lease holder), private sector Houses, new spec. built, selling (except houses built by the same workplace), private sector Property, residential, renting or leasing (as owner or lease holder), private sector Real estate, residential, renting or leasing (as owner or lease holder), private sector </td> </tr> </table>	Apartment buildings renting or leasing (as owner or lease holder), private sector Apartments renting or leasing (as owner or lease holder), private sector Dwellings, new spec. built, selling (except dwellings built by the same workplace), private sector Flats renting or leasing (as owner or lease holder), private sector	Holiday houses or flats renting or leasing (as owner or lease holder), private sector Houses, new spec. built, selling (except houses built by the same workplace), private sector Property, residential, renting or leasing (as owner or lease holder), private sector Real estate, residential, renting or leasing (as owner or lease holder), private sector
Apartment buildings renting or leasing (as owner or lease holder), private sector Apartments renting or leasing (as owner or lease holder), private sector Dwellings, new spec. built, selling (except dwellings built by the same workplace), private sector Flats renting or leasing (as owner or lease holder), private sector	Holiday houses or flats renting or leasing (as owner or lease holder), private sector Houses, new spec. built, selling (except houses built by the same workplace), private sector Property, residential, renting or leasing (as owner or lease holder), private sector Real estate, residential, renting or leasing (as owner or lease holder), private sector		

Sch. 4 WorkCover Insurance Premiums Order (No. 18) 2010/2011

SCHEDULE 4 - continued

Group Class	Title And Description										
I6324F	<p data-bbox="391 472 1302 539">Residential Property Operators (Excluding Provision of Accommodation Services), Non-Private Sector</p> <p data-bbox="391 539 1302 640">This class consists of workplaces of non-private sector employers predominantly engaged in renting or leasing their own or leased residential properties or dwellings to others.</p> <p data-bbox="391 640 1302 831">Exclusions/References: Workplaces predominantly engaged: (a) in renting or leasing their own or leased residential properties or dwellings to others, and where the workplaces are operated by private sector employers, are included in Class I6323C; and (b) in operating hotels, motels, boarding or rooming houses, student residences, caravan parks or similar places providing accommodation (except in renting or leasing dwellings) are included in Class L9233C.</p> <p data-bbox="724 831 970 864" style="text-align: center;">Predominant Activities</p> <table data-bbox="391 864 1302 1220"> <tr> <td data-bbox="391 864 821 920">Apartment buildings renting or leasing (as owner or lease holder), non-private sector</td> <td data-bbox="869 864 1302 920">Houses, new spec. built, selling (except houses built by the same workplace), non-private sector</td> </tr> <tr> <td data-bbox="391 920 821 976">Apartments renting or leasing (as owner or lease holder), non-private sector</td> <td data-bbox="869 920 1302 976">Property, residential, renting or leasing (as owner or lease holder), non-private sector</td> </tr> <tr> <td data-bbox="391 976 821 1066">Dwellings, new spec. built, selling (except dwellings built by the same workplace), non-private sector</td> <td data-bbox="869 976 1302 1066">Real estate, residential, renting or leasing (as owner or lease holder), non-private sector</td> </tr> <tr> <td data-bbox="391 1066 821 1122">Flats renting or leasing (as owner or lease holder), non-private sector</td> <td data-bbox="869 1066 1302 1122"></td> </tr> <tr> <td data-bbox="391 1122 821 1220">Holiday houses or flats renting or leasing (as owner or lease holder), non-private sector</td> <td data-bbox="869 1122 1302 1220"></td> </tr> </table>	Apartment buildings renting or leasing (as owner or lease holder), non-private sector	Houses, new spec. built, selling (except houses built by the same workplace), non-private sector	Apartments renting or leasing (as owner or lease holder), non-private sector	Property, residential, renting or leasing (as owner or lease holder), non-private sector	Dwellings, new spec. built, selling (except dwellings built by the same workplace), non-private sector	Real estate, residential, renting or leasing (as owner or lease holder), non-private sector	Flats renting or leasing (as owner or lease holder), non-private sector		Holiday houses or flats renting or leasing (as owner or lease holder), non-private sector	
Apartment buildings renting or leasing (as owner or lease holder), non-private sector	Houses, new spec. built, selling (except houses built by the same workplace), non-private sector										
Apartments renting or leasing (as owner or lease holder), non-private sector	Property, residential, renting or leasing (as owner or lease holder), non-private sector										
Dwellings, new spec. built, selling (except dwellings built by the same workplace), non-private sector	Real estate, residential, renting or leasing (as owner or lease holder), non-private sector										
Flats renting or leasing (as owner or lease holder), non-private sector											
Holiday houses or flats renting or leasing (as owner or lease holder), non-private sector											
I6325J	<p data-bbox="391 1279 1302 1346">Property Operators and Developers n.e.c. (Excluding Provision of Accommodation Services)</p> <p data-bbox="391 1346 1302 1469">This class consists of workplaces predominantly engaged in renting or leasing their own (including leased) non-residential properties (including space in such properties) to others. This class also includes workplaces predominantly engaged in land subdivision or development (except construction).</p> <p data-bbox="391 1469 1302 1659">Exclusions/References: Workplaces predominantly engaged: (a) in construction work arising from the subdivision or development of land are included in the appropriate industry classes in Division E, Construction; and (b) in operating hotels, motels, boarding or rooming houses, student residences, caravan parks or similar places providing accommodation (except in renting or leasing dwellings) are included in Class L9233C.</p> <p data-bbox="724 1659 970 1693" style="text-align: center;">Predominant Activities</p> <table data-bbox="391 1693 1302 1944"> <tr> <td data-bbox="391 1693 821 1749">Buildings, non-residential, renting or leasing (as owner or lease holder)</td> <td data-bbox="869 1693 1302 1749">Real estate development or subdivision (except construction)</td> </tr> <tr> <td data-bbox="391 1749 821 1805">Land development or subdivision (except construction)</td> <td data-bbox="869 1749 1302 1805">Real estate, non-residential, renting or leasing (as owner or lease holder)</td> </tr> <tr> <td data-bbox="391 1805 821 1861">Property, agricultural or pastoral, renting or leasing (as owner or lease holder)</td> <td data-bbox="869 1805 1302 1861">Self-storage operation</td> </tr> <tr> <td data-bbox="391 1861 821 1944">Property, non-residential, renting or leasing (as owner or lease holder)</td> <td data-bbox="869 1861 1302 1944"></td> </tr> </table>	Buildings, non-residential, renting or leasing (as owner or lease holder)	Real estate development or subdivision (except construction)	Land development or subdivision (except construction)	Real estate, non-residential, renting or leasing (as owner or lease holder)	Property, agricultural or pastoral, renting or leasing (as owner or lease holder)	Self-storage operation	Property, non-residential, renting or leasing (as owner or lease holder)			
Buildings, non-residential, renting or leasing (as owner or lease holder)	Real estate development or subdivision (except construction)										
Land development or subdivision (except construction)	Real estate, non-residential, renting or leasing (as owner or lease holder)										
Property, agricultural or pastoral, renting or leasing (as owner or lease holder)	Self-storage operation										
Property, non-residential, renting or leasing (as owner or lease holder)											

SCHEDULE 4 - *continued*

Group Class	Title And Description																				
633	TECHNICAL SERVICES																				
I6334K	<p>Architectural Services (Including Architectural Drafting) This class consists of workplaces predominantly engaged in providing architectural services. Exclusions/References: Workplaces predominantly engaged in managing or organising construction projects are included in the appropriate classes in Division E, Construction.</p> <p style="text-align: center;">Predominant Activities</p> <table style="width: 100%; border: none;"> <tr> <td style="width: 50%;">Architect (own account)</td> <td style="width: 50%;">Drafting service, architectural</td> </tr> <tr> <td>Architectural consultancy service (except construction project management)</td> <td></td> </tr> </table>	Architect (own account)	Drafting service, architectural	Architectural consultancy service (except construction project management)																	
Architect (own account)	Drafting service, architectural																				
Architectural consultancy service (except construction project management)																					
I6335L	<p>Surveying Services (Including Exploration Surveying Services) This class consists of workplaces predominantly engaged in providing surveying services (including exploration surveying services). Exclusions/References: Workplaces predominantly engaged: (a) in exploring for crude oil or natural gas on their own account whether by surveying or other techniques are included in Class B1611F; and (b) in exploring for minerals (except crude oil or natural gas) on their own account whether by surveying or other techniques are included in Class B1612J.</p> <p style="text-align: center;">Predominant Activities</p> <table style="width: 100%; border: none;"> <tr> <td style="width: 50%;">Aerial photography service</td> <td style="width: 50%;">Land surveying service</td> </tr> <tr> <td>Aerial surveying service</td> <td>Map preparation service</td> </tr> <tr> <td>Geological or geophysical surveying service (on a contract or fee basis)</td> <td>Marine surveying service</td> </tr> <tr> <td>Gravimetric surveying service (on a contract or fee basis)</td> <td>Seismic surveying service (on a contract or fee basis)</td> </tr> <tr> <td>Hydrographic surveying service</td> <td>Surveying services, n.e.c.</td> </tr> </table>	Aerial photography service	Land surveying service	Aerial surveying service	Map preparation service	Geological or geophysical surveying service (on a contract or fee basis)	Marine surveying service	Gravimetric surveying service (on a contract or fee basis)	Seismic surveying service (on a contract or fee basis)	Hydrographic surveying service	Surveying services, n.e.c.										
Aerial photography service	Land surveying service																				
Aerial surveying service	Map preparation service																				
Geological or geophysical surveying service (on a contract or fee basis)	Marine surveying service																				
Gravimetric surveying service (on a contract or fee basis)	Seismic surveying service (on a contract or fee basis)																				
Hydrographic surveying service	Surveying services, n.e.c.																				
I6336R	<p>Technical Services n.e.c. (Including Consultant Engineering, Town Planning) This class consists of workplaces predominantly engaged in providing consultant engineering or technical services n.e.c. Exclusions/References: Workplaces predominantly engaged in managing or organising construction projects are included in the appropriate classes in Division E, Construction. NOTE: Research and scientific institutions are included in Class K8461L.</p> <p style="text-align: center;">Predominant Activities</p> <table style="width: 100%; border: none;"> <tr> <td style="width: 50%;">Boat designing service</td> <td style="width: 50%;">Marine engineering service</td> </tr> <tr> <td>Chemical engineering service</td> <td>Mining engineering service</td> </tr> <tr> <td>Civil engineering service</td> <td>Naval architectural service</td> </tr> <tr> <td>Consultant engineering service n.e.c.</td> <td>Product design service (for furniture, fittings, machinery or equipment)</td> </tr> <tr> <td>Designing service, irrigation systems (e.g. for golf course on a fee or contract basis)</td> <td>Quantity surveying service</td> </tr> <tr> <td>Diamond grading service (on a fee or contract basis)</td> <td>Scientific or technical services n.e.c.</td> </tr> <tr> <td>Drawing office service</td> <td>Testing or assay service (on a fee or contract basis)</td> </tr> <tr> <td>Laboratory operation (providing chemical, food, electrical engineering or other technical services)</td> <td>Town planning service</td> </tr> <tr> <td></td> <td>Traffic engineering service</td> </tr> <tr> <td></td> <td>Wool testing service</td> </tr> </table>	Boat designing service	Marine engineering service	Chemical engineering service	Mining engineering service	Civil engineering service	Naval architectural service	Consultant engineering service n.e.c.	Product design service (for furniture, fittings, machinery or equipment)	Designing service, irrigation systems (e.g. for golf course on a fee or contract basis)	Quantity surveying service	Diamond grading service (on a fee or contract basis)	Scientific or technical services n.e.c.	Drawing office service	Testing or assay service (on a fee or contract basis)	Laboratory operation (providing chemical, food, electrical engineering or other technical services)	Town planning service		Traffic engineering service		Wool testing service
Boat designing service	Marine engineering service																				
Chemical engineering service	Mining engineering service																				
Civil engineering service	Naval architectural service																				
Consultant engineering service n.e.c.	Product design service (for furniture, fittings, machinery or equipment)																				
Designing service, irrigation systems (e.g. for golf course on a fee or contract basis)	Quantity surveying service																				
Diamond grading service (on a fee or contract basis)	Scientific or technical services n.e.c.																				
Drawing office service	Testing or assay service (on a fee or contract basis)																				
Laboratory operation (providing chemical, food, electrical engineering or other technical services)	Town planning service																				
	Traffic engineering service																				
	Wool testing service																				

Sch. 4 WorkCover Insurance Premiums Order (No. 18) 2010/2011

SCHEDULE 4 - continued

Group Class	Title And Description												
634	LEGAL AND ACCOUNTING SERVICES												
I6341J	<p>Legal Services This class consists of workplaces predominantly engaged in providing legal services.</p> <p style="text-align: center;">Predominant Activities</p> <table style="width: 100%; border: none;"> <tr> <td style="width: 50%;">Advocate (own account)</td> <td style="width: 50%;">Notary (own account)</td> </tr> <tr> <td>Barrister (own account)</td> <td>Patent attorney (own account)</td> </tr> <tr> <td>Legal aid service</td> <td>Solicitor (own account)</td> </tr> </table>	Advocate (own account)	Notary (own account)	Barrister (own account)	Patent attorney (own account)	Legal aid service	Solicitor (own account)						
Advocate (own account)	Notary (own account)												
Barrister (own account)	Patent attorney (own account)												
Legal aid service	Solicitor (own account)												
I6342K	<p>Accounting Services (Including Tax Agent) This class consists of workplaces predominantly engaged in providing accounting, auditing or bookkeeping services.</p> <p style="text-align: center;">Predominant Activities</p> <table style="width: 100%; border: none;"> <tr> <td style="width: 50%;">Accountant (own account)</td> <td style="width: 50%;">Bookkeeping service</td> </tr> <tr> <td>Auditing service</td> <td>Tax Agent (own account)</td> </tr> <tr> <td>Auditor (own account)</td> <td></td> </tr> </table>	Accountant (own account)	Bookkeeping service	Auditing service	Tax Agent (own account)	Auditor (own account)							
Accountant (own account)	Bookkeeping service												
Auditing service	Tax Agent (own account)												
Auditor (own account)													
635	ADMINISTRATIVE SERVICES ON A FEE FOR SERVICE BASIS												
I6351L	<p>Data Processing Services (Including Software Production and Support) This class consists of workplaces predominantly engaged in providing A.D.P. or other data processing or tabulating services or in software production and support. Exclusions/References: Workplaces predominantly engaged in leasing or hiring electronic computers or other data processing equipment (which they have not manufactured but which they physically handle), for periods of one year or more, without operators, are included in Class F4897C.</p> <p style="text-align: center;">Predominant Activities</p> <table style="width: 100%; border: none;"> <tr> <td style="width: 50%;">A.D.P. services (computer programming service)</td> <td style="width: 50%;">Internet service provider</td> </tr> <tr> <td>Computer time sharing service</td> <td>Microfiche or microfilm production service</td> </tr> <tr> <td>Data processing service</td> <td>Punch card accounting service</td> </tr> <tr> <td>Electronic data processing or tabulating service</td> <td>Software production or support service</td> </tr> <tr> <td></td> <td>Tabulating service</td> </tr> <tr> <td></td> <td>Web site provider</td> </tr> </table>	A.D.P. services (computer programming service)	Internet service provider	Computer time sharing service	Microfiche or microfilm production service	Data processing service	Punch card accounting service	Electronic data processing or tabulating service	Software production or support service		Tabulating service		Web site provider
A.D.P. services (computer programming service)	Internet service provider												
Computer time sharing service	Microfiche or microfilm production service												
Data processing service	Punch card accounting service												
Electronic data processing or tabulating service	Software production or support service												
	Tabulating service												
	Web site provider												
I6352R	<p>Typing, Copying and Mailing Services This class consists of workplaces predominantly engaged in providing to unrelated organisations typing, copying, duplicating, blueprinting, photocopying or stenographic services, in compiling mailing lists, or in providing addressing or mailing services.</p> <p style="text-align: center;">Predominant Activities</p> <table style="width: 100%; border: none;"> <tr> <td style="width: 50%;">Address list compiling service</td> <td style="width: 50%;">Mimeographing service</td> </tr> <tr> <td>Addressing service</td> <td>Multigraphing service</td> </tr> <tr> <td>Blueprinting service</td> <td>Photocopying service</td> </tr> <tr> <td>Copying service</td> <td>Secretarial service</td> </tr> <tr> <td>Duplicating service</td> <td>Typing service</td> </tr> <tr> <td>Letter writing service</td> <td></td> </tr> </table>	Address list compiling service	Mimeographing service	Addressing service	Multigraphing service	Blueprinting service	Photocopying service	Copying service	Secretarial service	Duplicating service	Typing service	Letter writing service	
Address list compiling service	Mimeographing service												
Addressing service	Multigraphing service												
Blueprinting service	Photocopying service												
Copying service	Secretarial service												
Duplicating service	Typing service												
Letter writing service													

SCHEDULE 4 - *continued*

Group Class	Title And Description														
I6353T	<p>Collecting and Credit Reporting Service This class consists of workplaces predominantly engaged in debt collecting, or in mercantile or consumer credit reporting.</p> <p style="text-align: center;">Predominant Activities</p> <table style="width: 100%; border: none;"> <tr> <td style="width: 50%;">Collection agency service (accounts; except real estate)</td> <td style="width: 50%;">Credit bureau or agency service Debt collection service</td> </tr> <tr> <td>Consumer credit reporting service</td> <td>Mercantile credit reporting service</td> </tr> </table>	Collection agency service (accounts; except real estate)	Credit bureau or agency service Debt collection service	Consumer credit reporting service	Mercantile credit reporting service										
Collection agency service (accounts; except real estate)	Credit bureau or agency service Debt collection service														
Consumer credit reporting service	Mercantile credit reporting service														
636	OTHER BUSINESS SERVICES ON A FEE FOR SERVICE BASIS														
I6361T	<p>Advertising Services (Excluding Sale of Advertising Space for Own Publications) This class consists of workplaces predominantly engaged in providing advertising services (except sale of advertising space in own publications). Exclusions/References: Workplaces predominantly engaged: (a) in selling advertising space in own printed material are included in the appropriate classes of Group 264; and (b) in selling advertising time in radio or television broadcasts are included in the appropriate classes of Group 913.</p> <p style="text-align: center;">Predominant Activities</p> <table style="width: 100%; border: none;"> <tr> <td style="width: 50%;">Advertising agency service</td> <td style="width: 50%;">Commercial art service</td> </tr> <tr> <td>Advertising placement service</td> <td>Display advertising service</td> </tr> <tr> <td>Advertising preparation service</td> <td>Pamphlet and other advertising distribution</td> </tr> <tr> <td>Advertising service (except sale of advertising space in own publication)</td> <td>Sale of advertising space on a contract, fee or agency basis</td> </tr> <tr> <td>Aerial advertising service</td> <td>Samples distribution service</td> </tr> </table>	Advertising agency service	Commercial art service	Advertising placement service	Display advertising service	Advertising preparation service	Pamphlet and other advertising distribution	Advertising service (except sale of advertising space in own publication)	Sale of advertising space on a contract, fee or agency basis	Aerial advertising service	Samples distribution service				
Advertising agency service	Commercial art service														
Advertising placement service	Display advertising service														
Advertising preparation service	Pamphlet and other advertising distribution														
Advertising service (except sale of advertising space in own publication)	Sale of advertising space on a contract, fee or agency basis														
Aerial advertising service	Samples distribution service														
I6362V	<p>Market and Business Consultancy Services This class consists of workplaces predominantly engaged in providing business or management consultancy services (including business analysis or research, or efficiency or organisation and methods studies), fashion design, market research, personnel management, public relations consultancy or statistical services (except data tabulation services or services of government statistical organisations). Exclusions/References: Workplaces predominantly engaged: (a) in providing data tabulating services are included in Class I6351L; (b) in providing government statistical services are included in the appropriate classes in Subdivision 71; and (c) in promoting live theatrical or musical presentations are included in Class L9136A. NOTE: Workplaces predominantly engaged in arranging the sale of products for a commission or fee are included in the appropriate classes in Subdivision 46.</p> <p style="text-align: center;">Predominant Activities</p> <table style="width: 100%; border: none;"> <tr> <td style="width: 50%;">Business management service</td> <td style="width: 50%;">Market and business consultancy services n.e.c.</td> </tr> <tr> <td>Business research service</td> <td>Market research service</td> </tr> <tr> <td>Business statistical service (except tabulatory services or government statistical services)</td> <td>Merchandising consultancy service Operations research service</td> </tr> <tr> <td>Efficiency advisory service</td> <td>Personnel management service</td> </tr> <tr> <td>Fashion design or consultancy service</td> <td>Public opinion research service</td> </tr> <tr> <td>Fleet management, motor vehicle, service</td> <td>Public relations counselling service</td> </tr> <tr> <td>Management consultancy service</td> <td>Sales advisory service</td> </tr> </table>	Business management service	Market and business consultancy services n.e.c.	Business research service	Market research service	Business statistical service (except tabulatory services or government statistical services)	Merchandising consultancy service Operations research service	Efficiency advisory service	Personnel management service	Fashion design or consultancy service	Public opinion research service	Fleet management, motor vehicle, service	Public relations counselling service	Management consultancy service	Sales advisory service
Business management service	Market and business consultancy services n.e.c.														
Business research service	Market research service														
Business statistical service (except tabulatory services or government statistical services)	Merchandising consultancy service Operations research service														
Efficiency advisory service	Personnel management service														
Fashion design or consultancy service	Public opinion research service														
Fleet management, motor vehicle, service	Public relations counselling service														
Management consultancy service	Sales advisory service														

Sch. 4 WorkCover Insurance Premiums Order (No. 18) 2010/2011

SCHEDULE 4 - continued

Group Class	Title And Description								
I6363W	<p>Pest Control Services This class consists of workplaces predominantly engaged in providing industrial or domestic pest control services.</p> <p style="text-align: center;">Predominant Activities</p> <p>Pest control service (industrial or domestic)</p>								
I6364X	<p>Cleaning Services (Excluding Carpet Cleaning and Steam Cleaning and Sand Blasting of Building Exteriors) This class consists of workplaces predominantly engaged in providing window, building, telephone or similar cleaning services (except carpet cleaning or shampooing services, or steam cleaning or sand or other blasting of building exteriors). Exclusions/References: Workplaces predominantly engaged: (a) in the cleaning of building exteriors (including steam cleaning or sand or other abrasive blasting) are included in Class E4269R; and (b) in cleaning or shampooing carpets are included in Class L9340K.</p> <p style="text-align: center;">Predominant Activities</p> <table data-bbox="391 1003 1141 1093"> <tr> <td>Building cleaning service</td> <td>Office cleaning service</td> </tr> <tr> <td>Chimney cleaning service</td> <td>Telephone cleaning service</td> </tr> <tr> <td>Cleaning services n.e.c.</td> <td>Window cleaning service</td> </tr> </table>	Building cleaning service	Office cleaning service	Chimney cleaning service	Telephone cleaning service	Cleaning services n.e.c.	Window cleaning service		
Building cleaning service	Office cleaning service								
Chimney cleaning service	Telephone cleaning service								
Cleaning services n.e.c.	Window cleaning service								
I6365A	<p>Contract Packing Services n.e.c. This class consists of workplaces predominantly engaged in packing goods in bottles, cans, cartons, collapsible tubes, plastic sachets, plastic film or bags or other containers or materials on a contract or fee basis n.e.c. Exclusions/References: Workplaces predominantly engaged: (a) in contract packing of agricultural produce (i.e. of goods originating in Subdivision 01 Agriculture) are included in industry classes which cover the contract packing of particular types of agricultural produce - these industries are located in Subdivision 02 and 47; (b) in contract packing of food, beverages or tobacco (i.e. of goods originating in Subdivision 21 Food, Beverages and Tobacco) are included in industry classes which cover the contract packing of such goods - these industries are located in Subdivisions 21 and 47; and (c) in packing or crating goods for transport are included in Class G5744J.</p> <p style="text-align: center;">Predominant Activities</p> <table data-bbox="391 1541 1303 1686"> <tr> <td>Contract packing or filling (except agricultural produce, food, beverages or tobacco, or crating or packing goods for transport)</td> <td>Packing or filling service (on a contract or fee basis; except agricultural produce, food, beverages or tobacco, or crating or packing goods for transport) Shrink wrapping service</td> </tr> </table>	Contract packing or filling (except agricultural produce, food, beverages or tobacco, or crating or packing goods for transport)	Packing or filling service (on a contract or fee basis; except agricultural produce, food, beverages or tobacco, or crating or packing goods for transport) Shrink wrapping service						
Contract packing or filling (except agricultural produce, food, beverages or tobacco, or crating or packing goods for transport)	Packing or filling service (on a contract or fee basis; except agricultural produce, food, beverages or tobacco, or crating or packing goods for transport) Shrink wrapping service								
I6366C	<p>Protection and Private Enquiry Services This class consists of workplaces predominantly engaged in providing protection and security services, or private enquiry services.</p> <p style="text-align: center;">Predominant Activities</p> <table data-bbox="391 1877 1197 1991"> <tr> <td>Armoured car service</td> <td>Enquiry agency service</td> </tr> <tr> <td>Burglary protection service (except police)</td> <td>Night watchman service</td> </tr> <tr> <td>Caretaking service</td> <td>Protection service (except police)</td> </tr> <tr> <td>Detective agency service (except police)</td> <td>Security service (except police)</td> </tr> </table>	Armoured car service	Enquiry agency service	Burglary protection service (except police)	Night watchman service	Caretaking service	Protection service (except police)	Detective agency service (except police)	Security service (except police)
Armoured car service	Enquiry agency service								
Burglary protection service (except police)	Night watchman service								
Caretaking service	Protection service (except police)								
Detective agency service (except police)	Security service (except police)								

SCHEDULE 4 - *continued*

Group Class	Title And Description										
I6367A	<p>Employment Services Administration</p> <p>This class consists of workplaces predominantly engaged in the administration and management of the business of recruitment, job placement and/or the provision of labour hire services. This class also includes workplaces predominantly engaged in the administration of the hiring out of apprentices and trainees under group training schemes.</p> <p style="text-align: center;">Predominant Activities</p> <table style="width: 100%; border: none;"> <tr> <td style="width: 50%;">Group training on hiring services</td> <td style="width: 50%;">Labour hire services for clients</td> </tr> <tr> <td>Job placement services for clients</td> <td>Recruitment services for clients</td> </tr> </table>	Group training on hiring services	Labour hire services for clients	Job placement services for clients	Recruitment services for clients						
Group training on hiring services	Labour hire services for clients										
Job placement services for clients	Recruitment services for clients										
I6369K	<p>Business Services n.e.c.</p> <p>This class consists of workplaces predominantly engaged in providing business services n.e.c., such as auctioning or valuing services (except in the case of real estate, wool or livestock).</p> <p>Exclusions/References: Workplaces predominantly engaged: (a) in auctioning or valuing wool, livestock or agricultural or pastoral properties are included in Class F4651C; and (b) in auctioning or valuing real estate (except agricultural or pastoral properties) are included in Class I6310T.</p> <p style="text-align: center;">Predominant Activities</p> <table style="width: 100%; border: none;"> <tr> <td style="width: 50%;">Auction rooms operation</td> <td style="width: 50%;">Meter reading service</td> </tr> <tr> <td>Auctioning service (except real estate, wool or livestock)</td> <td>Process serving agency</td> </tr> <tr> <td>Business services n.e.c.</td> <td>Telephone answering service</td> </tr> <tr> <td>Interior decorating service n.e.c.</td> <td>Translation service</td> </tr> <tr> <td>Interpreting service</td> <td>Valuation service (except for real estate, wool or livestock)</td> </tr> </table>	Auction rooms operation	Meter reading service	Auctioning service (except real estate, wool or livestock)	Process serving agency	Business services n.e.c.	Telephone answering service	Interior decorating service n.e.c.	Translation service	Interpreting service	Valuation service (except for real estate, wool or livestock)
Auction rooms operation	Meter reading service										
Auctioning service (except real estate, wool or livestock)	Process serving agency										
Business services n.e.c.	Telephone answering service										
Interior decorating service n.e.c.	Translation service										
Interpreting service	Valuation service (except for real estate, wool or livestock)										
639	<p>PLANT HIRE AND LEASING N.E.C.</p>										
I6390C	<p>Plant Hire and Leasing n.e.c. for Less than One Year, without Operator, from Stocks Physically Held for that Purpose</p> <p>This class consists of workplaces predominantly engaged in leasing, renting or hiring industrial machinery, plant or equipment (except transport equipment) for periods less than one year (without operators) from stocks physically held for the purpose.</p> <p>Exclusions/References: Workplaces predominantly engaged in leasing machinery, plant or equipment purely on a financial service basis (i.e. without physically handling the goods) are included in Class I6156F.</p> <p style="text-align: center;">Predominant Activities</p> <table style="width: 100%; border: none;"> <tr> <td style="width: 50%;">Amusement machines, coin operated, hiring (from own stocks; for periods less than one year)</td> <td style="width: 50%;">Plant or equipment hiring or leasing (from own stocks; without operators; for periods less than one year; except transport equipment)</td> </tr> <tr> <td>Leasing of plant or equipment (from own stocks; without operators; for periods less than one year; except transport equipment)</td> <td></td> </tr> </table>	Amusement machines, coin operated, hiring (from own stocks; for periods less than one year)	Plant or equipment hiring or leasing (from own stocks; without operators; for periods less than one year; except transport equipment)	Leasing of plant or equipment (from own stocks; without operators; for periods less than one year; except transport equipment)							
Amusement machines, coin operated, hiring (from own stocks; for periods less than one year)	Plant or equipment hiring or leasing (from own stocks; without operators; for periods less than one year; except transport equipment)										
Leasing of plant or equipment (from own stocks; without operators; for periods less than one year; except transport equipment)											

Sch. 4 *WorkCover Insurance Premiums Order (No. 18) 2010/2011*SCHEDULE 4 - *continued***DIVISION J : PUBLIC ADMINISTRATION**

1. This Division includes all State and Local Government workplaces predominantly engaged in public administration and regulatory activities, as well as workplaces of judicial authorities and commissions and workplaces of overseas governments in Australia.
2. The industry classes for State and Local Government administration exclude workplaces, operated by these bodies, which are predominantly engaged in activities other than public administration; such workplaces are classified to the classes appropriate to their activities.

SCHEDULE 4 - *continued*

DIVISION J : PUBLIC ADMINISTRATION

SUBDIVISION 71 : PUBLIC ADMINISTRATION

Group Class	Title And Description												
711	GOVERNMENT ADMINISTRATION												
J7112W	<p>State Government Administration (Excluding Workplaces Engaged in Identifiable Industry Activity) This class consists of workplaces predominantly engaged in State Government administration. Exclusions/References: Workplaces of State Government or State Government Statutory Authorities predominantly engaged in activities other than public administration, ie: identifiable industry activity, are included in classes appropriate to their activities.</p> <p style="text-align: center;">Predominant Activities</p> <table style="width: 100%; border: none;"> <tr> <td style="width: 50%;">Agricultural extension service (State Government)</td> <td style="width: 50%;">Parliament, State, operation</td> </tr> <tr> <td>Governors office and residence, State, operation</td> <td>State Government administration</td> </tr> </table>	Agricultural extension service (State Government)	Parliament, State, operation	Governors office and residence, State, operation	State Government administration								
Agricultural extension service (State Government)	Parliament, State, operation												
Governors office and residence, State, operation	State Government administration												
J7113X	<p>Local Government Administration (Excluding Workplaces Engaged in Identifiable Industry Activity) This class consists of workplaces predominantly engaged in Local Government administration. Exclusions/References: Workplaces of Local Government authorities predominantly engaged in activities other than public administration, ie: identifiable industry activity, are included in classes appropriate to their activities.</p> <p style="text-align: center;">Predominant Activities</p> <table style="width: 100%; border: none;"> <tr> <td style="width: 50%;">Beach inspection (Local Government)</td> <td style="width: 50%;">Shire administration</td> </tr> <tr> <td>Building inspection (Local Government)</td> <td>Town administration (Local Government)</td> </tr> <tr> <td>City administration (Local Government)</td> <td>Vehicle parking regulation (Local Government)</td> </tr> <tr> <td>Health inspection (Local Government)</td> <td></td> </tr> <tr> <td>Local Government administration</td> <td></td> </tr> <tr> <td>Municipal administration (Local Government)</td> <td></td> </tr> </table>	Beach inspection (Local Government)	Shire administration	Building inspection (Local Government)	Town administration (Local Government)	City administration (Local Government)	Vehicle parking regulation (Local Government)	Health inspection (Local Government)		Local Government administration		Municipal administration (Local Government)	
Beach inspection (Local Government)	Shire administration												
Building inspection (Local Government)	Town administration (Local Government)												
City administration (Local Government)	Vehicle parking regulation (Local Government)												
Health inspection (Local Government)													
Local Government administration													
Municipal administration (Local Government)													

Sch. 4 *WorkCover Insurance Premiums Order (No. 18) 2010/2011*SCHEDULE 4 - *continued*

Group Class	Title And Description												
712	JUSTICE												
J7120W	<p>Justice (Operation or Administration) This class consists of workplaces predominantly engaged in the operation or administration of judicial authorities or commissions including Royal Commissions or similarly constituted inquiries.</p> <p style="text-align: center;">Predominant Activities</p> <table style="width: 100%; border: none;"> <tr> <td style="width: 50%;">Arbitration court operation</td> <td style="width: 50%;">Judicial authority operation</td> </tr> <tr> <td>Bankruptcy court operation</td> <td>Law court operation</td> </tr> <tr> <td>Childrens court operation</td> <td>Magistrates court operation</td> </tr> <tr> <td>Conciliation and Arbitration</td> <td>Petty Sessions, court of, operation</td> </tr> <tr> <td>Commission operation</td> <td>Royal Commission operation</td> </tr> <tr> <td>County court operation</td> <td>Supreme court operation</td> </tr> </table>	Arbitration court operation	Judicial authority operation	Bankruptcy court operation	Law court operation	Childrens court operation	Magistrates court operation	Conciliation and Arbitration	Petty Sessions, court of, operation	Commission operation	Royal Commission operation	County court operation	Supreme court operation
Arbitration court operation	Judicial authority operation												
Bankruptcy court operation	Law court operation												
Childrens court operation	Magistrates court operation												
Conciliation and Arbitration	Petty Sessions, court of, operation												
Commission operation	Royal Commission operation												
County court operation	Supreme court operation												
713	FOREIGN GOVERNMENT REPRESENTATION												
J7130A	<p>Foreign Government Representation (Including International Organisations Without Identifiable Industry Activity) This class consists of workplaces of foreign governments predominantly engaged in governmental service activities such as the provision of consular or diplomatic services. This class also includes workplaces of international organisations predominantly engaged in the provision of administrative services.</p> <p style="text-align: center;">Predominant Activities</p> <table style="width: 100%; border: none;"> <tr> <td style="width: 50%;">Consulate operation (foreign government)</td> <td style="width: 50%;">Legation operation (foreign government)</td> </tr> <tr> <td>Embassy operation (foreign government)</td> <td>Trade Commission operation (foreign government)</td> </tr> <tr> <td>International organisation administration</td> <td></td> </tr> </table>	Consulate operation (foreign government)	Legation operation (foreign government)	Embassy operation (foreign government)	Trade Commission operation (foreign government)	International organisation administration							
Consulate operation (foreign government)	Legation operation (foreign government)												
Embassy operation (foreign government)	Trade Commission operation (foreign government)												
International organisation administration													

SCHEDULE 4 - *continued*

DIVISION K : COMMUNITY SERVICES

1. This Division includes all workplaces predominantly engaged in providing health, education, library, museum, scientific research, meteorological, welfare, employment, police, prison and fire brigade services. Workplaces of certain non-profit organisations such as religious organisations, business, professional and labour organisations, political parties and associations formed to promote community or sectional aims are also included in this Division.
2. Group 824 in this Division includes all workplaces that are predominantly engaged in providing education. Workplaces operated by religious organisations, the defence forces, government departments, companies or other organisations, predominantly engaged in providing vocational training for employees or members are included in Group 824.
3. The term 'own account' has been used in this Division to qualify certain predominant activity descriptions which have usually been specified in terms of an occupation. This approach has been adopted to distinguish between a service provided by employees of an organisation or institution, (which would be classified according to its predominant activity) and the same service being provided by a self employed practitioner conducting his own business.

Sch. 4 WorkCover Insurance Premiums Order (No. 18) 2010/2011SCHEDULE 4 - *continued***DIVISION K : COMMUNITY SERVICES****SUBDIVISION 81 : HEALTH**

Group Class	Title And Description		
814	HOSPITALS AND NURSING HOMES		
K8144J	<p>Hospitals (Excluding Psychiatric Hospitals), Private Sector</p> <p>This class consists of workplaces of private sector employers predominantly engaged in providing hospital (except psychiatric or dental hospital) facilities such as diagnostic medical or surgical services as well as continuous in-patient nursing care.</p> <p>Exclusions/References: Workplaces predominantly engaged: (a) in providing hospital facilities with continuous in-patient nursing care by non-private sector employers are included in Class K8145K; (b) in providing psychiatric hospital facilities are included in Class K8146L; (c) in providing nursing or convalescent home facilities are included in Class K8148T; and (d) in providing dental hospital facilities are included in Class K8172R.</p> <p style="text-align: center;">Predominant Activities</p> <table border="0"> <tr> <td style="vertical-align: top;"> Childrens hospital operation, private sector Eye hospital operation, private sector General hospital operation (except nursing home), private sector Hospital operation (except psychiatric, dental, military or veterinary hospitals), private sector </td> <td style="vertical-align: top;"> Hospice (registered as a hospital with the Health Department) operation, private sector Infectious diseases hospital operation (incl. human quarantine stations), private sector Maternity hospital operation, private sector Obstetric hospital operation, private sector </td> </tr> </table>	Childrens hospital operation, private sector Eye hospital operation, private sector General hospital operation (except nursing home), private sector Hospital operation (except psychiatric, dental, military or veterinary hospitals), private sector	Hospice (registered as a hospital with the Health Department) operation, private sector Infectious diseases hospital operation (incl. human quarantine stations), private sector Maternity hospital operation, private sector Obstetric hospital operation, private sector
Childrens hospital operation, private sector Eye hospital operation, private sector General hospital operation (except nursing home), private sector Hospital operation (except psychiatric, dental, military or veterinary hospitals), private sector	Hospice (registered as a hospital with the Health Department) operation, private sector Infectious diseases hospital operation (incl. human quarantine stations), private sector Maternity hospital operation, private sector Obstetric hospital operation, private sector		
K8145K	<p>Hospitals (Excluding Psychiatric Hospitals), Non-Private Sector</p> <p>This class consists of workplaces of non-private employers predominantly engaged in providing hospital (except psychiatric or dental hospital) facilities such as diagnostic medical or surgical services as well as continuous in-patient nursing care.</p> <p>Exclusions/References: Workplaces predominantly engaged: (a) in providing hospital facilities with continuous in-patient nursing care by private sector employers are included in Class K8144J; (b) in providing psychiatric hospital facilities are included in Class K8146L; (c) in providing nursing or convalescent home facilities are included in Class K8148T; and (d) in providing dental hospital facilities are included in Class K8172R.</p> <p style="text-align: center;">Predominant Activities</p> <table border="0"> <tr> <td style="vertical-align: top;"> Childrens hospital operation, non-private sector Eye hospital operation, non-private sector General hospital operation (except nursing home), non-private sector Hospital operation (except psychiatric, dental, military or veterinary hospitals), non-private sector </td> <td style="vertical-align: top;"> Infectious diseases hospital operation (incl. human quarantine stations), non-private sector Maternity hospital operation, non-private sector Obstetric hospital operation, non-private sector Repatriation hospital operation, non-private sector </td> </tr> </table>	Childrens hospital operation, non-private sector Eye hospital operation, non-private sector General hospital operation (except nursing home), non-private sector Hospital operation (except psychiatric, dental, military or veterinary hospitals), non-private sector	Infectious diseases hospital operation (incl. human quarantine stations), non-private sector Maternity hospital operation, non-private sector Obstetric hospital operation, non-private sector Repatriation hospital operation, non-private sector
Childrens hospital operation, non-private sector Eye hospital operation, non-private sector General hospital operation (except nursing home), non-private sector Hospital operation (except psychiatric, dental, military or veterinary hospitals), non-private sector	Infectious diseases hospital operation (incl. human quarantine stations), non-private sector Maternity hospital operation, non-private sector Obstetric hospital operation, non-private sector Repatriation hospital operation, non-private sector		

SCHEDULE 4 - *continued*

Group Class	Title And Description				
K8146L	<p>Psychiatric Hospitals This class consists of workplaces predominantly engaged in providing psychiatric or mental hospital facilities.</p> <p style="text-align: center;">Predominant Activities</p> <table style="width: 100%; border: none;"> <tr> <td style="width: 50%;">Mental asylum operation</td> <td style="width: 50%;">Psychiatric hospital operation</td> </tr> <tr> <td>Mental hospital operation</td> <td></td> </tr> </table>	Mental asylum operation	Psychiatric hospital operation	Mental hospital operation	
Mental asylum operation	Psychiatric hospital operation				
Mental hospital operation					
K8148T	<p>Nursing or Convalescent Homes Providing Nursing or Medical Care as Part of the Basic Service This class consists of workplaces predominantly engaged in providing nursing or convalescent home facilities (including the provision of nursing or medical care as a basic part of the service). Exclusions/References: Workplaces predominantly engaged: (a) in providing institutionalised accommodation and care (except where medical or nursing care is provided as a basic part of the service) by private sector employers to disabled or old people are included in Class K8311F; and (b) in providing institutionalised accommodation and care (except where medical or nursing care is provided as a basic part of the service) by non-private sector employers to disabled or old people are included in Class K8312J.</p> <p style="text-align: center;">Predominant Activities</p> <table style="width: 100%; border: none;"> <tr> <td style="width: 50%;">Convalescent home operation (including provision of nursing or medical care as a basic part of the service; except hospitals)</td> <td style="width: 50%;">Nursing home operation (including provision of nursing or medical care as a basic part of the service; except hospitals)</td> </tr> <tr> <td>Home for the aged operation (including provision of nursing or medical care as a basic part of the service; except hospitals)</td> <td>Rest home operation (including provision of nursing or medical care as a basic part of the service; except hospitals)</td> </tr> </table>	Convalescent home operation (including provision of nursing or medical care as a basic part of the service; except hospitals)	Nursing home operation (including provision of nursing or medical care as a basic part of the service; except hospitals)	Home for the aged operation (including provision of nursing or medical care as a basic part of the service; except hospitals)	Rest home operation (including provision of nursing or medical care as a basic part of the service; except hospitals)
Convalescent home operation (including provision of nursing or medical care as a basic part of the service; except hospitals)	Nursing home operation (including provision of nursing or medical care as a basic part of the service; except hospitals)				
Home for the aged operation (including provision of nursing or medical care as a basic part of the service; except hospitals)	Rest home operation (including provision of nursing or medical care as a basic part of the service; except hospitals)				
817	OTHER HEALTH				
K8171L	<p>Medical Practice Provided by Registered Medical Practitioners (Including Medical Clinics and Group Practices) This class consists of workplaces of registered medical practitioners (including such workplaces as medical clinics or group practices) predominantly engaged in providing medical services on their own account. This class also includes workplaces solely engaged in providing medical services predominantly on the account of government agencies or non-profit organisations. Workplaces predominantly engaged in operating pathology laboratories, whether on their own account or not, are included in this class. Exclusions/References: Workplaces predominantly engaged: (a) in operating hospitals or nursing homes are included in the appropriate classes of Group 814; (b) in providing services of registered medical practitioners in association with paramedical, nursing and/or health related social workers' services, predominantly on the account of government agencies or non-profit organisations, are included in Class K8176X; (c) in</p>				

Sch. 4 WorkCover Insurance Premiums Order (No. 18) 2010/2011

SCHEDULE 4 - continued

Group Class	Title And Description		
	<p>providing paramedical, nursing and/or health related social workers' services (except in association with the services of registered medical practitioners) predominantly on the account of government agencies or non-profit organisations are included in Class K8177A; (d) in providing chiropractic or physiotherapy services on their own account are included in Class K8178C; (e) in providing paramedical or nursing services on their own account are included in Class K8179F; and (f) in providing veterinary pathology services are included in Class K8190V.</p>		
	<p style="text-align: center;">Predominant Activities</p> <table border="0"> <tr> <td data-bbox="395 748 788 1263"> Allergist (own account) Anaesthetist (own account) Clinic, medical, operation (own account; except hospital) Clinical psychologist (own account) Dermatologist (own account) Flying doctor service General practitioner, medical (own account) Gynaecologist (own account) Medical service, G.P. or specialist (on account of government or non-profit organisation; except in association with paramedical, nursing or health related social workers' services at the same workplace) Medical service, G.P. or specialist (own account) </td> <td data-bbox="874 748 1235 1263"> Neurologist (own account) Obstetrician (own account) Ophthalmologist (own account) Orthopaedic specialist (own account) Otorhinolaryngologist (own account) Paediatrician (own account) Pathologist (own account) Pathology laboratory operation Physician, consultant (own account) Plastic surgeon (own account) Psychiatrist (own account) Radiologist (own account) Rheumatologist (own account) Specialist medical practitioner (own account) Surgeon (own account) Thoracic specialist (own account) Urologist (own account) </td> </tr> </table>	Allergist (own account) Anaesthetist (own account) Clinic, medical, operation (own account; except hospital) Clinical psychologist (own account) Dermatologist (own account) Flying doctor service General practitioner, medical (own account) Gynaecologist (own account) Medical service, G.P. or specialist (on account of government or non-profit organisation; except in association with paramedical, nursing or health related social workers' services at the same workplace) Medical service, G.P. or specialist (own account)	Neurologist (own account) Obstetrician (own account) Ophthalmologist (own account) Orthopaedic specialist (own account) Otorhinolaryngologist (own account) Paediatrician (own account) Pathologist (own account) Pathology laboratory operation Physician, consultant (own account) Plastic surgeon (own account) Psychiatrist (own account) Radiologist (own account) Rheumatologist (own account) Specialist medical practitioner (own account) Surgeon (own account) Thoracic specialist (own account) Urologist (own account)
Allergist (own account) Anaesthetist (own account) Clinic, medical, operation (own account; except hospital) Clinical psychologist (own account) Dermatologist (own account) Flying doctor service General practitioner, medical (own account) Gynaecologist (own account) Medical service, G.P. or specialist (on account of government or non-profit organisation; except in association with paramedical, nursing or health related social workers' services at the same workplace) Medical service, G.P. or specialist (own account)	Neurologist (own account) Obstetrician (own account) Ophthalmologist (own account) Orthopaedic specialist (own account) Otorhinolaryngologist (own account) Paediatrician (own account) Pathologist (own account) Pathology laboratory operation Physician, consultant (own account) Plastic surgeon (own account) Psychiatrist (own account) Radiologist (own account) Rheumatologist (own account) Specialist medical practitioner (own account) Surgeon (own account) Thoracic specialist (own account) Urologist (own account)		
K8172R	<p>Dentistry (Including Dental Hospital and Clinic) This class consists of workplaces of registered dental practitioners or orthodontists, or dental clinics in which a group of dentists is associated for purposes of carrying on their profession. Dental hospitals are also included in this class.</p>		
	<p style="text-align: center;">Predominant Activities</p> <table border="0"> <tr> <td data-bbox="395 1487 788 1576"> Clinic, dental, operation Dental hospital operation Dental surgeon (own account) </td> <td data-bbox="874 1487 1235 1576"> Orthodontist (own account) Periodontist (own account) </td> </tr> </table>	Clinic, dental, operation Dental hospital operation Dental surgeon (own account)	Orthodontist (own account) Periodontist (own account)
Clinic, dental, operation Dental hospital operation Dental surgeon (own account)	Orthodontist (own account) Periodontist (own account)		
K8173T	<p>Dental Laboratories This class consists of workplaces predominantly engaged in making dentures.</p>		
	<p style="text-align: center;">Predominant Activities</p> <table border="0"> <tr> <td data-bbox="395 1733 788 1800"> Dental laboratory operation (dentures fabrication only) </td> <td data-bbox="874 1733 1235 1800"> Dentures fabrication Dental technician (own account) </td> </tr> </table>	Dental laboratory operation (dentures fabrication only)	Dentures fabrication Dental technician (own account)
Dental laboratory operation (dentures fabrication only)	Dentures fabrication Dental technician (own account)		
K8174V	<p>Optometry and Optical Dispensing (Including Dispensing Hearing Aids) This class consists of workplaces of registered optometrists predominantly engaged in testing sight, diagnosing sight defects or in prescribing or dispensing spectacles or contact lenses. This class also includes workplaces predominantly engaged in dispensing hearing aids.</p>		

WorkCover Insurance Premiums Order (No. 18) 2010/2011

Sch. 4

SCHEDULE 4 - *continued*

Group Class	Title And Description										
	<p>Exclusions/References: Workplaces predominantly engaged in manufacturing ophthalmic articles or spectacle frames or in grinding spectacle lenses are included in Class C3481F.</p>										
	<p style="text-align: center;">Predominant Activities</p> <table border="0"> <tr> <td>Contact lenses dispensing</td> <td>Optometrist (own account)</td> </tr> <tr> <td>Eye testing (optometrist)</td> <td>Orthoptist (own account)</td> </tr> <tr> <td>Hearing aids dispensing</td> <td>Spectacles dispensing</td> </tr> <tr> <td>Optical dispensing</td> <td>Sunglasses repair</td> </tr> <tr> <td>Optician (own account)</td> <td></td> </tr> </table>	Contact lenses dispensing	Optometrist (own account)	Eye testing (optometrist)	Orthoptist (own account)	Hearing aids dispensing	Spectacles dispensing	Optical dispensing	Sunglasses repair	Optician (own account)	
Contact lenses dispensing	Optometrist (own account)										
Eye testing (optometrist)	Orthoptist (own account)										
Hearing aids dispensing	Spectacles dispensing										
Optical dispensing	Sunglasses repair										
Optician (own account)											
K8175W	<p>Ambulance Services (Including Aerial)</p> <p>This class consists of workplaces predominantly engaged in providing ambulance services.</p> <p style="text-align: center;">Predominant Activities</p> <table border="0"> <tr> <td>Aerial ambulance service</td> <td>Non-emergency patient transport</td> </tr> <tr> <td>Ambulance service</td> <td></td> </tr> </table>	Aerial ambulance service	Non-emergency patient transport	Ambulance service							
Aerial ambulance service	Non-emergency patient transport										
Ambulance service											
K8176X	<p>Community Health Centres (Medical)</p> <p>This class consists of workplaces predominantly engaged in providing services of registered medical practitioners in association with paramedical, nursing and/or health related social workers' services predominantly on the account of government agencies or non-profit organisations.</p> <p>Exclusions/References: Workplaces of registered medical practitioners predominantly engaged in providing medical services on their own account are included in Class K8171L as are workplaces solely engaged in providing the services of registered medical practitioners predominantly on the account of government agencies or non-profit organisations. Workplaces predominantly engaged in operating pathology laboratories are also included in Class K8151F.</p> <p>Workplaces predominantly engaged in providing paramedical, nursing and/or health related social workers' services (except in association with the services of registered medical practitioners) predominantly on the account of government agencies or non-profit organisations are included in Class K8177A. Workplaces predominantly engaged in providing chiropractic or physiotherapy services on their own account are included in Class K8178C, while workplaces predominantly engaged in providing paramedical or nursing services on their own account are included in Class K8179F.</p> <p style="text-align: center;">Predominant Activities</p> <table border="0"> <tr> <td>Community health centre operation (medical)</td> <td>Nursing service (on account of government or non-profit organisation; in association with provision of the services of registered medical practitioners at the same workplace)</td> </tr> <tr> <td>Drug referral centre (on account of government or non-profit organisation; in association with provision of the services of registered medical practitioners at the same workplace)</td> <td>Paramedical service (on account of government or non-profit organisation; in association with provision of the services of registered medical practitioners at the same workplace)</td> </tr> <tr> <td>Medical service, G.P. or specialist (on account of government or non-profit organisation; in association with paramedical nursing and/or health related social workers' services at the same workplace)</td> <td></td> </tr> </table>	Community health centre operation (medical)	Nursing service (on account of government or non-profit organisation; in association with provision of the services of registered medical practitioners at the same workplace)	Drug referral centre (on account of government or non-profit organisation; in association with provision of the services of registered medical practitioners at the same workplace)	Paramedical service (on account of government or non-profit organisation; in association with provision of the services of registered medical practitioners at the same workplace)	Medical service, G.P. or specialist (on account of government or non-profit organisation; in association with paramedical nursing and/or health related social workers' services at the same workplace)					
Community health centre operation (medical)	Nursing service (on account of government or non-profit organisation; in association with provision of the services of registered medical practitioners at the same workplace)										
Drug referral centre (on account of government or non-profit organisation; in association with provision of the services of registered medical practitioners at the same workplace)	Paramedical service (on account of government or non-profit organisation; in association with provision of the services of registered medical practitioners at the same workplace)										
Medical service, G.P. or specialist (on account of government or non-profit organisation; in association with paramedical nursing and/or health related social workers' services at the same workplace)											

Sch. 4 WorkCover Insurance Premiums Order (No. 18) 2010/2011

SCHEDULE 4 - continued

Group Class	Title And Description		
K8177A	<p>Community Health Centres (Paramedical)</p> <p>This class consists of workplaces predominantly engaged in providing paramedical, nursing and/or health related social workers' services (except in association with the services of registered medical practitioners) predominantly on the account of government agencies or non-profit organisations.</p> <p>Exclusions/References: Workplaces predominantly engaged: (a) in providing the services of registered medical practitioners in association with paramedical, nursing and/or health related social workers' services, predominantly on the account of government agencies or non-profit organisations are included in Class K8176X; (b) in providing chiropractic or physiotherapy services on their own account are included in Class K8178C; and (c) in providing paramedical or nursing services on their own account are included in Class K8179F.</p> <p style="text-align: center;">Predominant Activities</p> <table style="width: 100%; border: none;"> <tr> <td style="width: 50%; vertical-align: top;"> Child health centre operation (on account of government or non-profit organisation; not providing the services of registered medical practitioners) Community health centre operation (paramedical) Drug referral centre operation (on account of government or non-profit organisation; not providing services of registered medical practitioners) </td> <td style="width: 50%; vertical-align: top;"> Nursing service (on account of government or non-profit organisation; not in association with provision of the services of registered medical practitioners) Paramedical service (on account of government or non-profit organisation; not in association with provision of the service of registered medical practitioners) </td> </tr> </table>	Child health centre operation (on account of government or non-profit organisation; not providing the services of registered medical practitioners) Community health centre operation (paramedical) Drug referral centre operation (on account of government or non-profit organisation; not providing services of registered medical practitioners)	Nursing service (on account of government or non-profit organisation; not in association with provision of the services of registered medical practitioners) Paramedical service (on account of government or non-profit organisation; not in association with provision of the service of registered medical practitioners)
Child health centre operation (on account of government or non-profit organisation; not providing the services of registered medical practitioners) Community health centre operation (paramedical) Drug referral centre operation (on account of government or non-profit organisation; not providing services of registered medical practitioners)	Nursing service (on account of government or non-profit organisation; not in association with provision of the services of registered medical practitioners) Paramedical service (on account of government or non-profit organisation; not in association with provision of the service of registered medical practitioners)		
K8178C	<p>Chiropractic or Physiotherapy Practice Provided by Qualified Practitioners</p> <p>This class consists of workplaces of qualified chiropractic or physiotherapy practitioners predominantly engaged in providing chiropractic or physiotherapy services on their own account.</p> <p>Exclusions/References: Workplaces predominantly engaged in providing chiropractic or physiotherapy services on the account of government agencies or non-profit organisations are included in Class K8177A.</p> <p style="text-align: center;">Predominant Activities</p> <table style="width: 100%; border: none;"> <tr> <td style="width: 50%; vertical-align: top;"> Chiropractor (own account) Osteopath (own account) </td> <td style="width: 50%; vertical-align: top;"> Physiotherapists (own account) </td> </tr> </table>	Chiropractor (own account) Osteopath (own account)	Physiotherapists (own account)
Chiropractor (own account) Osteopath (own account)	Physiotherapists (own account)		
K8179F	<p>Health Services n.e.c.</p> <p>This class consists of workplaces predominantly engaged in providing paramedical, nursing or health services n.e.c. on their own account. This class also includes workplaces predominantly engaged in providing blood bank or X-ray clinic services (except those operated by a registered medical practitioner).</p> <p>Exclusions/References: Workplaces predominantly engaged: (a) in providing radiological services operated by a registered medical practitioner are included in Class K8171L; (b) in providing the services of registered medical practitioners in association with paramedical, nursing and/or health related social workers' services, predominantly on the account of government agencies or non-profit organisations are included in Class K8176X; (c) in providing paramedical, nursing and/or health related social workers' services (except in association with the services of registered</p>		

SCHEDULE 4 - *continued*

Group Class	Title And Description																
	<p>medical practitioners) predominantly on the account of government agencies or non-profit organisations are included in Class K8177A; (d) in providing chiropractic or physiotherapy services on their own account are included in Class K8178C.</p> <p style="text-align: center;">Predominant Activities</p> <table style="width: 100%; border: none;"> <tr> <td style="width: 50%;">Artificial limb maker or fitter (own account)</td> <td style="width: 50%;">Masseur, remedial (own account)</td> </tr> <tr> <td>Blood bank operation</td> <td>Midwife (own account)</td> </tr> <tr> <td>Chiropodist (own account)</td> <td>Nurse (own account)</td> </tr> <tr> <td>Dietitian (own account)</td> <td>Occupational therapy service (own account)</td> </tr> <tr> <td>Health Services n.e.c.</td> <td>Paramedical services (own account) n.e.c.</td> </tr> <tr> <td>Herbalist (own account)</td> <td>Podiatrist (own account)</td> </tr> <tr> <td>Homeopath (own account)</td> <td>Speech pathology service (own account)</td> </tr> <tr> <td>Hydropath (own account)</td> <td>X-ray clinic operation</td> </tr> </table>	Artificial limb maker or fitter (own account)	Masseur, remedial (own account)	Blood bank operation	Midwife (own account)	Chiropodist (own account)	Nurse (own account)	Dietitian (own account)	Occupational therapy service (own account)	Health Services n.e.c.	Paramedical services (own account) n.e.c.	Herbalist (own account)	Podiatrist (own account)	Homeopath (own account)	Speech pathology service (own account)	Hydropath (own account)	X-ray clinic operation
Artificial limb maker or fitter (own account)	Masseur, remedial (own account)																
Blood bank operation	Midwife (own account)																
Chiropodist (own account)	Nurse (own account)																
Dietitian (own account)	Occupational therapy service (own account)																
Health Services n.e.c.	Paramedical services (own account) n.e.c.																
Herbalist (own account)	Podiatrist (own account)																
Homeopath (own account)	Speech pathology service (own account)																
Hydropath (own account)	X-ray clinic operation																
819	VETERINARY SERVICES																
K8190V	<p>Veterinary Services</p> <p>This class consists of workplaces of registered veterinary practitioners. This class also includes workplaces predominantly engaged in operating animal hospitals.</p> <p style="text-align: center;">Predominant Activities</p> <table style="width: 100%; border: none;"> <tr> <td style="width: 50%;">Animal clinic operation</td> <td style="width: 50%;">Pathology services (veterinary)</td> </tr> <tr> <td>Animal hospital operation</td> <td>Spaying service</td> </tr> <tr> <td>Animal quarantine station operation</td> <td>Veterinary surgeon (own account)</td> </tr> </table>	Animal clinic operation	Pathology services (veterinary)	Animal hospital operation	Spaying service	Animal quarantine station operation	Veterinary surgeon (own account)										
Animal clinic operation	Pathology services (veterinary)																
Animal hospital operation	Spaying service																
Animal quarantine station operation	Veterinary surgeon (own account)																

Sch. 4 *WorkCover Insurance Premiums Order (No. 18) 2010/2011*SCHEDULE 4 - *continued***DIVISION K : COMMUNITY SERVICES****SUBDIVISION 82 : EDUCATION, MUSEUM AND LIBRARY SERVICES**

Group Class	Title And Description		
822	SCHOOL EDUCATION (INCLUDING BOARDING SCHOOLS)		
K8221A	<p>Preschool Education This class consists of workplaces predominantly engaged in providing pre-primary school education. Exclusions/References: Workplaces predominantly engaged: (a) in providing pre-primary school education in conjunction with normal primary school education by private sector employers are included in Class K8223F; (b) in providing pre-primary school education in conjunction with normal primary school education by non-private sector employers are included in Class K8224J; and (c) in providing child care or day nursery services are included in Class K8315R.</p> <p style="text-align: center;">Predominant Activities</p> <table style="width: 100%; border: none;"> <tr> <td style="width: 50%;">Kindergarten, preschool, operation (except child minding centre)</td> <td style="width: 50%;">Preschool centre operation (except child minding centre)</td> </tr> </table>	Kindergarten, preschool, operation (except child minding centre)	Preschool centre operation (except child minding centre)
Kindergarten, preschool, operation (except child minding centre)	Preschool centre operation (except child minding centre)		
K8223F	<p>Primary Schools, Private Sector This class consists of workplaces of private sector employers predominantly engaged in providing primary school education (except combined primary/secondary school education). Exclusions/References: Workplaces predominantly engaged: (a) in providing primary school education by non-private sector employers are included in Class K8224J; (b) in providing one or more permanently organised grades or years of secondary school education in conjunction with primary school education are included in Class K8227R; and (c) in providing student accommodation (except boarding schools) are included in Class L9233C.</p> <p style="text-align: center;">Predominant Activities</p> <table style="width: 100%; border: none;"> <tr> <td style="width: 50%;">Boarding school operation primary school; (except combined primary/secondary school), private sector</td> <td style="width: 50%;">Primary school operation (except combined primary/secondary school), private sector</td> </tr> </table>	Boarding school operation primary school; (except combined primary/secondary school), private sector	Primary school operation (except combined primary/secondary school), private sector
Boarding school operation primary school; (except combined primary/secondary school), private sector	Primary school operation (except combined primary/secondary school), private sector		
K8224J	<p>Primary Schools, Non-Private Sector This class consists of workplaces of non-private sector employers predominantly engaged in providing primary school education (except combined primary/secondary school education). Exclusions/References: Workplaces predominantly engaged: (a) in providing primary school education by private sector employers are included in Class K8223F; (b) in providing one or more permanently organised grades or years of secondary school education in conjunction with primary school education are included in Class K8227R; and (c) in providing student accommodation (except boarding schools) are included in Class L9233C.</p>		

SCHEDULE 4 - *continued*

Group Class	Title And Description	
	Predominant Activities	
	Boarding school operation primary school; (except combined primary/secondary school), non-private sector	Primary school operation (except combined primary/secondary school), non-private sector
K8225K	Secondary Schools, Private Sector	
	This class consists of workplaces of private sector employers predominantly engaged in providing secondary school education (except combined primary/secondary school education).	
	Exclusions/References: Workplaces predominantly engaged: (a) in providing secondary school education by non-private sector employers are included in Class K8226L; (b) in providing one or more permanently organised grades or years of primary school education in conjunction with secondary school education are included in Class K8227R; and (c) in providing student accommodation (except boarding schools) are included in Class L9233C.	
	Predominant Activities	
	Agricultural high school operation (except combined primary/secondary school), private sector	Matriculation college operation (except combined primary/secondary school), private sector
	Boarding school operation (secondary school education; except combined primary/secondary school), private sector	Secondary college operation (except combined primary/secondary school), private sector
K8226L	Secondary Schools, Non-Private Sector	
	This class consists of workplaces of non-private sector employers predominantly engaged in providing secondary school education (except combined primary/secondary school education).	
	Exclusions/References: Workplaces predominantly engaged: (a) in providing secondary school education by private sector employers are included in Class K8225K; (b) in providing one or more permanently organised grades or years of primary school education in conjunction with secondary school education are included in Class K8227R; and (c) in providing student accommodation (except boarding schools) are included in Class L9233C.	
	Predominant Activities	
	Agricultural high school operation (except combined primary/secondary school), non-private sector	Secondary college operation (except combined primary/secondary school), non-private sector
	Boarding school operation (secondary school education; except combined primary/secondary school), non-private sector	Secondary school operation (except combined primary/secondary school), non-private sector
	Matriculation college operation (except combined primary/secondary school), non-private sector	

Sch. 4 WorkCover Insurance Premiums Order (No. 18) 2010/2011

SCHEDULE 4 - continued

Group Class	Title And Description								
K8227R	<p data-bbox="391 472 890 510">Combined Primary and Secondary Schools</p> <p data-bbox="391 510 1302 577">This class consists of workplaces predominantly engaged in providing both primary and secondary school education.</p> <p data-bbox="391 577 1302 645">Exclusions/References: Workplaces predominantly engaged in providing student accommodation (except boarding schools) are included in Class L9233C.</p> <p data-bbox="724 645 970 678" style="text-align: center;">Predominant Activities</p> <table data-bbox="391 678 1302 920"> <tr> <td data-bbox="391 678 810 745">Agricultural high school operation (combined primary/secondary school)</td> <td data-bbox="868 678 1225 745">District school operation (combined primary/secondary school)</td> </tr> <tr> <td data-bbox="391 745 810 801">Area school operation (combined primary/secondary school)</td> <td data-bbox="868 745 1267 801">Secondary College operation (combined primary/secondary school)</td> </tr> <tr> <td data-bbox="391 801 810 857">Boarding school operation (combined primary/secondary school)</td> <td data-bbox="868 801 1254 857">Secondary school operation (combined primary/secondary school)</td> </tr> <tr> <td data-bbox="391 857 810 920">Central school operation (combined primary/secondary school)</td> <td></td> </tr> </table>	Agricultural high school operation (combined primary/secondary school)	District school operation (combined primary/secondary school)	Area school operation (combined primary/secondary school)	Secondary College operation (combined primary/secondary school)	Boarding school operation (combined primary/secondary school)	Secondary school operation (combined primary/secondary school)	Central school operation (combined primary/secondary school)	
Agricultural high school operation (combined primary/secondary school)	District school operation (combined primary/secondary school)								
Area school operation (combined primary/secondary school)	Secondary College operation (combined primary/secondary school)								
Boarding school operation (combined primary/secondary school)	Secondary school operation (combined primary/secondary school)								
Central school operation (combined primary/secondary school)									
K8228T	<p data-bbox="391 987 1011 1025">Special Schools For Disabled Children, Private Sector</p> <p data-bbox="391 1025 1302 1122">This class consists of workplaces of private sector employers predominantly engaged in providing education and training (except normal primary or secondary school education) for disabled children.</p> <p data-bbox="391 1122 1302 1279">Exclusions/References: Workplaces predominantly engaged: (a) in providing education and training (except normal primary or secondary school), by non-private sector employers for disabled children are included in Class K8229V; and (b) in providing normal primary or secondary school education for disabled children are included in Classes K8223F, K8224J, K8225K, K8226L or K8227R as appropriate.</p> <p data-bbox="724 1279 970 1312" style="text-align: center;">Predominant Activities</p> <p data-bbox="391 1335 799 1435">Special school operation (for disabled children; not providing normal primary or secondary school education), private sector</p>								
K8229V	<p data-bbox="391 1525 1059 1563">Special Schools for Disabled Children, Non-Private Sector</p> <p data-bbox="391 1563 1302 1659">This class consists of workplaces of non-private sector employers predominantly engaged in providing education and training (except normal primary or secondary school operation) for disabled children.</p> <p data-bbox="391 1659 1302 1816">Exclusions/References: Workplaces predominantly engaged: (a) in providing education and training (except normal primary or secondary school education) by private sector employers for disabled children are included in Class K8228T; and (b) in providing normal primary or secondary school education for disabled children are included in Classes K8223F, K8224J, K8225K, K8226L or K8227R as appropriate.</p> <p data-bbox="724 1816 970 1850" style="text-align: center;">Predominant Activities</p> <p data-bbox="391 1872 799 1971">Special school operation (for disabled children; not providing normal primary or secondary school education), non-private sector</p>								

SCHEDULE 4 - *continued*

Group Class	Title And Description														
824	POST SCHOOL AND OTHER EDUCATION														
K8241K	<p>Universities This class consists of workplaces of recognised universities predominantly engaged in providing university undergraduate or post graduate teaching or research. Exclusions/References: Workplaces predominantly engaged in operating student halls of residence are included in Class L9233C. Workplaces predominantly engaged in operating university colleges are included in Class K8244T.</p> <p style="text-align: center;">Predominant Activities</p> <table style="width: 100%; border: none;"> <tr> <td style="width: 50%;">Post graduate school, university, operation</td> <td style="width: 50%;">Undergraduate school, university, operation</td> </tr> <tr> <td>Research school, university, operation</td> <td>University operation</td> </tr> </table>	Post graduate school, university, operation	Undergraduate school, university, operation	Research school, university, operation	University operation										
Post graduate school, university, operation	Undergraduate school, university, operation														
Research school, university, operation	University operation														
K8242L	<p>Colleges of Advanced Education This class consists of workplaces of recognised colleges of advanced education predominantly engaged in providing advanced level courses. Exclusions/References: Workplaces predominantly engaged in operating student halls of residence are included in Class L9233C. Workplaces predominantly engaged in operating university colleges are included in Class K8244T.</p> <p style="text-align: center;">Predominant Activities</p> <p>College of advanced education operation</p>														
K8243R	<p>Technical and Further Education Colleges This class consists of workplaces of recognised technical and further education colleges which are predominantly engaged in providing post school education courses which are not at an advanced level.</p> <p style="text-align: center;">Predominant Activities</p> <table style="width: 100%; border: none;"> <tr> <td style="width: 50%;">Technical and further education college operation</td> <td style="width: 50%;">Technical college operation (recognised TAFE institution)</td> </tr> </table>	Technical and further education college operation	Technical college operation (recognised TAFE institution)												
Technical and further education college operation	Technical college operation (recognised TAFE institution)														
K8244T	<p>Education n.e.c. (Excluding Teaching Training, Coaching in Sporting and Recreational Activities) This class consists of workplaces predominantly engaged in providing post school education n.e.c. or other education or training. Exclusions/References: Workplaces predominantly engaged in providing teaching or coaching in sporting or other recreational activities are included in Class L9149R. Workplaces predominantly engaged in operating student halls of residence are included in Class L9233C.</p> <p style="text-align: center;">Predominant Activities</p> <table style="width: 100%; border: none;"> <tr> <td style="width: 50%;">Art school operation n.e.c.</td> <td style="width: 50%;">Driving school, motor vehicle, operation</td> </tr> <tr> <td>Ballet school operation</td> <td>Education n.e.c.</td> </tr> <tr> <td>Ballet teaching (own account)</td> <td>Elocution school operation</td> </tr> <tr> <td>Business college operation n.e.c.</td> <td>Engineering school operation n.e.c.</td> </tr> <tr> <td>Coaching college operation</td> <td>Mannequin school operation</td> </tr> <tr> <td>Correspondence school operation n.e.c.</td> <td>Music school operation n.e.c.</td> </tr> <tr> <td>Drama school operation</td> <td>Music teaching (own account)</td> </tr> </table>	Art school operation n.e.c.	Driving school, motor vehicle, operation	Ballet school operation	Education n.e.c.	Ballet teaching (own account)	Elocution school operation	Business college operation n.e.c.	Engineering school operation n.e.c.	Coaching college operation	Mannequin school operation	Correspondence school operation n.e.c.	Music school operation n.e.c.	Drama school operation	Music teaching (own account)
Art school operation n.e.c.	Driving school, motor vehicle, operation														
Ballet school operation	Education n.e.c.														
Ballet teaching (own account)	Elocution school operation														
Business college operation n.e.c.	Engineering school operation n.e.c.														
Coaching college operation	Mannequin school operation														
Correspondence school operation n.e.c.	Music school operation n.e.c.														
Drama school operation	Music teaching (own account)														

Sch. 4 *WorkCover Insurance Premiums Order (No. 18) 2010/2011*SCHEDULE 4 - *continued*

Group Class	Title And Description
Nursing college operation n.e.c.	Theological college operation
Paramedical training college operation n.e.c.	Tutoring service, academic
Post school education n.e.c.	University college (except hall of residence)
Teachers college operation n.e.c.	
825	LIBRARIES, MUSEUMS AND ART GALLERIES
K8251R	Libraries
	This class consists of workplaces predominantly engaged in providing library lending or reference facilities.
	Predominant Activities
Archival service	National library service
Lending library service	Phonograph record library service
Library service	Public library service
Mobile library service	Toy library service
Municipal library service	
K8252T	Museums and Art Galleries (Excluding Sale of Art)
	This class consists of workplaces predominantly engaged in providing museum or art gallery presentations. This class also includes workplaces predominantly engaged in presenting historical representations as tourist attractions.
	Exclusions/References: Workplaces predominantly engaged in selling works of art are included in Class F4899J.
	Predominant Activities
Art gallery operation (except retail)	War memorial museum operation
Museum operation	

SCHEDULE 4 - *continued*

DIVISION K : COMMUNITY SERVICES

SUBDIVISION 83 : WELFARE AND RELIGIOUS INSTITUTIONS

Group Class	Title And Description								
831	WELFARE AND RELIGIOUS INSTITUTIONS								
K8311F	<p>Welfare and Charitable Homes n.e.c. (Including Homes for Disabled, Orphans, Aged, not Normally Providing Nursing or Medical Care Service), Private Sector</p> <p>This class consists of workplaces of private sector employers predominantly engaged in providing homes for the disabled, orphans or the aged, where continuous nursing care or medical care is not provided as a normal service.</p> <p>Exclusions/References: Workplaces of non-private sector employers predominantly engaged in providing homes for the disabled, orphans or the aged where continuous nursing care or medical care is not provided as a normal service are included in Class K8312J.</p> <p style="text-align: center;">Predominant Activities</p> <table> <tr> <td>Childrens home operation (except corrective), private sector</td> <td>Home for the deaf operation, private sector</td> </tr> <tr> <td>Home for the aged operation n.e.c., private sector</td> <td>Home operation (for the disabled, the aged or orphans) n.e.c., private sector</td> </tr> <tr> <td>Home for the blind operation, private sector</td> <td>Orphanage operation n.e.c., private sector</td> </tr> <tr> <td></td> <td>Womens refuge operation, private sector</td> </tr> </table>	Childrens home operation (except corrective), private sector	Home for the deaf operation, private sector	Home for the aged operation n.e.c., private sector	Home operation (for the disabled, the aged or orphans) n.e.c., private sector	Home for the blind operation, private sector	Orphanage operation n.e.c., private sector		Womens refuge operation, private sector
Childrens home operation (except corrective), private sector	Home for the deaf operation, private sector								
Home for the aged operation n.e.c., private sector	Home operation (for the disabled, the aged or orphans) n.e.c., private sector								
Home for the blind operation, private sector	Orphanage operation n.e.c., private sector								
	Womens refuge operation, private sector								
K8312J	<p>Welfare and Charitable Homes n.e.c. (Including Homes for Disabled, Orphans, Aged, not Normally Providing Nursing or Medical Care Service), Non-Private Sector</p> <p>This class consists of workplaces of non-private sector employers predominantly engaged in providing homes for the disabled, orphans or the aged, where continuous nursing care or medical care is not provided as a normal service.</p> <p>Exclusions/References: Workplaces of private sector employers predominantly engaged in providing homes for the disabled, orphans or the aged where continuous nursing care or medical care is not provided as a normal service are included in Class K8311F.</p> <p style="text-align: center;">Predominant Activities</p> <table> <tr> <td>Childrens home operation (except corrective), non-private sector</td> <td>Home operation (for the disabled, the aged or orphans) n.e.c., non-private sector</td> </tr> <tr> <td>Home for the aged operation n.e.c., non-private sector</td> <td>Orphanage operation n.e.c., non-private sector</td> </tr> <tr> <td>Home for the blind operation, non-private sector</td> <td>Womens refuge operation, non-private sector</td> </tr> <tr> <td>Home for the deaf operation, non-private sector</td> <td></td> </tr> </table>	Childrens home operation (except corrective), non-private sector	Home operation (for the disabled, the aged or orphans) n.e.c., non-private sector	Home for the aged operation n.e.c., non-private sector	Orphanage operation n.e.c., non-private sector	Home for the blind operation, non-private sector	Womens refuge operation, non-private sector	Home for the deaf operation, non-private sector	
Childrens home operation (except corrective), non-private sector	Home operation (for the disabled, the aged or orphans) n.e.c., non-private sector								
Home for the aged operation n.e.c., non-private sector	Orphanage operation n.e.c., non-private sector								
Home for the blind operation, non-private sector	Womens refuge operation, non-private sector								
Home for the deaf operation, non-private sector									

Sch. 4 *WorkCover Insurance Premiums Order (No. 18) 2010/2011*SCHEDULE 4 - *continued*

Group Class	Title And Description	
K8315R	Child Care Services (Excluding Pre-School and Baby Sitting Services)	
	This class consists of workplaces predominantly engaged in providing child care services.	
	Exclusions/References: Workplaces predominantly engaged: (a) in providing preschool education are included in Class K8221A; and (b) in providing baby sitting services in the clients own home are included in Class L9366J.	
	Predominant Activities	
	Child care service	Family day care service
	Child minding centre operation (except preschool)	Nursery, Childrens, operation (except preschool)
	Daycare centre, children, operation n.e.c.	
K8316T	Community Support Services n.e.c. (Including Fund Raising)	
	This class consists of workplaces predominantly engaged in providing community support services (including fund raising services for welfare or charitable purposes) n.e.c.	
	Predominant Activities	
	Adoption service n.e.c.	Family welfare agency operation n.e.c.
	Adult day care centre operation n.e.c.	Fund raising for charitable or welfare purposes
	Alcoholics anonymous society operation	Marriage guidance service
	Blind institute operation (except home or school)	Meals on wheels service
	Charity service n.e.c.	Refuge operation n.e.c.
	Community youth support schemes (eg: CYSS)	Sheltered workshop operation
	Counselling service (charity or welfare) n.e.c.	Social welfare services n.e.c.
	Emergency housekeeping service	Welfare centre operation n.e.c.
		Welfare service n.e.c.
K8319X	Religious Institutions (Including Promotion of Religious Activities)	
	This class consists of workplaces of religious organisations operated for worship or for the promotion of religious activities.	
	Exclusions/References: Workplaces of religious institutions predominantly engaged in the provision of education, or operation of hospitals, charitable homes etc., are included in the classes appropriate to these activities.	
	Predominant Activities	
	Bible society operation (except workplaces predominantly engaged in the provision of goods or services which are predominant to other industries)	Monastery operation
	Church operation	Religious organisation operation (except workplaces predominantly engaged in the provision of goods or services which are predominant to other industries)
	Convent operation	Salvation Army (except workplaces predominantly engaged in providing goods or services predominant to other industries)
	Diocesan registry operation	Synagogue operation
	Missionary society operation (except workplaces predominantly engaged in the provision of goods or services which are predominant to other industries)	Temple, religious, operation

SCHEDULE 4 - *continued*

DIVISION K : COMMUNITY SERVICES

SUBDIVISION 84 : OTHER COMMUNITY SERVICES

Group Class	Title And Description												
846	RESEARCH AND METEOROLOGY SERVICES												
K8461L	<p>Research and Scientific Institutions, not Workplaces of Universities This class consists of workplaces (except universities) predominantly engaged in undertaking research in the agricultural, biological, physical or social sciences. Exclusions/References: Workplaces predominantly engaged: (a) in providing technical or engineering consultancy services are included in Class I6336R; (b) in providing market research or similar services for businesses are included in Class I6362V; and (c) in providing testing or diagnostic services for the medical profession are included in Class K8171L. NOTE: Workplaces of universities predominantly engaged in undertaking basic or applied research are included in Class K8241K.</p> <p style="text-align: center;">Predominant Activities</p> <table style="width: 100%; border: none;"> <tr> <td style="width: 50%;">Aeronautical research institution operation (except university)</td> <td style="width: 50%;">Medical research institution operation (except university)</td> </tr> <tr> <td>Agricultural research institution operation (except university)</td> <td>Observatory operation (except university)</td> </tr> <tr> <td>Biological research institution operation (except university)</td> <td>Research farm operation (except university)</td> </tr> <tr> <td>Economic research institution operation (except university)</td> <td>Scientific research institution operation (except university)</td> </tr> <tr> <td>Food research institution operation (except university)</td> <td>Social science research institution operation (except university)</td> </tr> <tr> <td>Industrial research institution operation (except university)</td> <td>Space tracking station operation (except as communication service)</td> </tr> </table>	Aeronautical research institution operation (except university)	Medical research institution operation (except university)	Agricultural research institution operation (except university)	Observatory operation (except university)	Biological research institution operation (except university)	Research farm operation (except university)	Economic research institution operation (except university)	Scientific research institution operation (except university)	Food research institution operation (except university)	Social science research institution operation (except university)	Industrial research institution operation (except university)	Space tracking station operation (except as communication service)
Aeronautical research institution operation (except university)	Medical research institution operation (except university)												
Agricultural research institution operation (except university)	Observatory operation (except university)												
Biological research institution operation (except university)	Research farm operation (except university)												
Economic research institution operation (except university)	Scientific research institution operation (except university)												
Food research institution operation (except university)	Social science research institution operation (except university)												
Industrial research institution operation (except university)	Space tracking station operation (except as communication service)												
K8462R	<p>Meteorological Services This class consists of workplaces predominantly engaged in collecting, collating or analysing meteorological information or in supplying meteorological forecasts.</p> <p style="text-align: center;">Predominant Activities</p> <table style="width: 100%; border: none;"> <tr> <td style="width: 50%;">Meteorological services</td> <td style="width: 50%;">Weather station operation</td> </tr> </table>	Meteorological services	Weather station operation										
Meteorological services	Weather station operation												
847	BUSINESS AND LABOUR ASSOCIATIONS												
K8471T	<p>Business and Professional Associations This class consists of workplaces of associations predominantly engaged in promoting the interests of employers or self-employed persons. Exclusions/References: This class does not cover workplaces predominantly engaged in promoting the business interest of others for a fee or on contract. These workplaces should be included in the appropriate class in Groups 635, 636.</p>												

Sch. 4 WorkCover Insurance Premiums Order (No. 18) 2010/2011

SCHEDULE 4 - continued

Group Class	Title And Description																						
	Predominant Activities																						
	<table style="width: 100%; border: none;"> <tr> <td style="width: 50%;">Accountants association operation</td> <td style="width: 50%;">Farmers association operation</td> </tr> <tr> <td>Architects association operation</td> <td>Graziers association operation</td> </tr> <tr> <td>Bar association operation</td> <td>Hotelkeepers association operation</td> </tr> <tr> <td>Builders association operation</td> <td>Lawyers association operation</td> </tr> <tr> <td>Business and professional associations n.e.c.</td> <td>Manufacturers association operation</td> </tr> <tr> <td>Chamber of Commerce operation</td> <td>Medical association operation</td> </tr> <tr> <td>Chamber of Manufactures operation</td> <td>Pastoralists association operation</td> </tr> <tr> <td>Chemists association operation</td> <td>Retail traders association operation</td> </tr> <tr> <td>Dentists association operation</td> <td>Surveyors association operation</td> </tr> <tr> <td>Employers association operation</td> <td>Trade association operation (except trade union)</td> </tr> <tr> <td>Engineers association operation (except trade union)</td> <td></td> </tr> </table>	Accountants association operation	Farmers association operation	Architects association operation	Graziers association operation	Bar association operation	Hotelkeepers association operation	Builders association operation	Lawyers association operation	Business and professional associations n.e.c.	Manufacturers association operation	Chamber of Commerce operation	Medical association operation	Chamber of Manufactures operation	Pastoralists association operation	Chemists association operation	Retail traders association operation	Dentists association operation	Surveyors association operation	Employers association operation	Trade association operation (except trade union)	Engineers association operation (except trade union)	
Accountants association operation	Farmers association operation																						
Architects association operation	Graziers association operation																						
Bar association operation	Hotelkeepers association operation																						
Builders association operation	Lawyers association operation																						
Business and professional associations n.e.c.	Manufacturers association operation																						
Chamber of Commerce operation	Medical association operation																						
Chamber of Manufactures operation	Pastoralists association operation																						
Chemists association operation	Retail traders association operation																						
Dentists association operation	Surveyors association operation																						
Employers association operation	Trade association operation (except trade union)																						
Engineers association operation (except trade union)																							
K8472V	<p>Labour Associations, Councils or Unions</p> <p>This class consists of workplaces of associations, councils or unions predominantly engaged in promoting the interests of employees.</p> <p>Exclusions/References: This class does not cover workplaces predominantly engaged in promoting the business interest of others for a fee or on contract. These workplaces should be included in the appropriate class in Groups 635,636.</p> <p style="text-align: center;">Predominant Activities</p> <table style="width: 100%; border: none;"> <tr> <td style="width: 50%;">Employees association operation n.e.c.</td> <td style="width: 50%;">Teachers association operation</td> </tr> <tr> <td>Nurses association operation</td> <td>Trade union operation</td> </tr> <tr> <td>Public service employees association operation</td> <td></td> </tr> </table>	Employees association operation n.e.c.	Teachers association operation	Nurses association operation	Trade union operation	Public service employees association operation																	
Employees association operation n.e.c.	Teachers association operation																						
Nurses association operation	Trade union operation																						
Public service employees association operation																							
848	OTHER COMMUNITY ORGANISATIONS																						
K8481W	<p>Political Parties</p> <p>This class consists of workplaces of political parties.</p> <p style="text-align: center;">Predominant Activities</p> <p>Political party operation</p>																						
K8482X	<p>Community Organisations n.e.c. for Promotion of Community or Sectional Interests</p> <p>This class consists of workplaces of associations, clubs or organisations for the promotion of community or sectional interests n.e.c.</p> <p>Exclusions/References: Workplaces of: (a) welfare or religious institutions are included in the appropriate classes in Group 830; (b) business or labour associations are included in Group 847; (c) political parties are included in Class K8481W; and (d) associations, clubs or organisations predominantly engaged in providing entertainment, sporting or other recreation facilities, training, coaching or teaching are included in the appropriate classes in Division L.</p>																						

WorkCover Insurance Premiums Order (No. 18) 2010/2011

Sch. 4

SCHEDULE 4 - *continued*

Group Class	Title And Description	
	Predominant Activities	
	Accident prevention association operation	Friendly society lodge operation
	Associations operation (for promotion of community or sectional interests) n.e.c.	Housewives association operation
	Automobile association operation	Pensioners association operation
	Citizen's Advice Bureau	Ratepayers association operation
	Clubs operation (for the promotion of community or sectional interests; except licensed clubs)	Society operation (e.g.: for the prevention of cruelty to animals)
	Consumers association operation	Student union or association operation
		Taxpayers association operation
849	OTHER COMMUNITY SERVICES	
K8492C	Police	
	This class consists of workplaces of the State Government police or security forces.	
	Predominant Activities	
	Police station operation (Government)	Security or intelligence organisation operation (Government)
	Police service (Government)	
K8493F	Prisons and Reformatories (Including Reform School and Corrective Children's Home)	
	This class consists of workplaces of penal institutions including prisons, reform schools or homes or similar corrective institutions.	
	Predominant Activities	
	Childrens home operation (corrective)	Prison operation
	Gaol operation	Reform school operation
	Penal institution operation	Reformatory operation
	Prison farm operation	
K8494J	Fire Brigades and Associated Services	
	This class consists of workplaces predominantly engaged in providing fire fighting or related services.	
	Predominant Activities	
	Emergency services (e.g. State Emergency Service)	Fire detection service
	Fire brigade service	Fire fighting service
		Fire prevention service
K8495K	Sanitary and Garbage Disposal Services (Excluding Sewerage Systems)	
	This class consists of workplaces predominantly engaged in collecting or disposing of refuse (except through sewerage systems).	
	Predominant Activities	
	Garbage collection service	Night soil collection and disposal service
	Garbage disposal service	Rubbish dump or tip operation
	Grease trap cleaning service	Sanitary disposal service
	Industrial waste collection and disposal service	Waste collection and disposal service

Sch. 4 *WorkCover Insurance Premiums Order (No. 18) 2010/2011*SCHEDULE 4 - *continued***DIVISION L : RECREATION, PERSONAL AND OTHER SERVICES**

1. This Division includes all workplaces predominantly engaged in providing entertainment and recreational services, accommodation, catering and personal services.
2. This Division also includes workplaces of non-profit organisations such as sporting and recreational clubs and associations. Non-profit organisations which have been formed to promote community or sectional interests and which are not predominantly engaged in providing sporting or recreational facilities are included in Division K.

SCHEDULE 4 - *continued*

DIVISION L : RECREATION, PERSONAL AND OTHER SERVICES

SUBDIVISION 91 : ENTERTAINMENT AND RECREATIONAL SERVICES

Group Class	Title And Description						
913	ENTERTAINMENT						
L9131R	<p>Motion Picture Production on Film or Tape This class consists of workplaces predominantly engaged in the production of motion picture film or tape for cinema or television projection.</p> <p style="text-align: center;">Predominant Activities</p> <table style="width: 100%; border: none;"> <tr> <td style="width: 50%;">Motion picture film or tape production</td> <td style="width: 50%;">Television programme production by workplaces other than television stations, for sale to other enterprises</td> </tr> <tr> <td>Newsreel production</td> <td></td> </tr> <tr> <td>Television film or tape production</td> <td>Video film production</td> </tr> </table>	Motion picture film or tape production	Television programme production by workplaces other than television stations, for sale to other enterprises	Newsreel production		Television film or tape production	Video film production
Motion picture film or tape production	Television programme production by workplaces other than television stations, for sale to other enterprises						
Newsreel production							
Television film or tape production	Video film production						
L9132T	<p>Motion Picture Film Hiring (Excluding Video Tape Hiring) This class consists of workplaces predominantly engaged in hiring motion picture films to businesses, government organisations, charitable or other non-profit organisations or private individuals. Exclusions/References: Workplaces predominantly engaged in hiring video films for home use are included in Class F4856J.</p> <p style="text-align: center;">Predominant Activities</p> <p>Motion picture film hiring</p>						
L9133V	<p>Motion Picture Theatres This class consists of workplaces predominantly engaged in screening motion picture films.</p> <p style="text-align: center;">Predominant Activities</p> <table style="width: 100%; border: none;"> <tr> <td style="width: 50%;">Cinema operation</td> <td style="width: 50%;">Motion picture theatre operation</td> </tr> <tr> <td>Drive-in theatre operation</td> <td>Newsreel theatre operation</td> </tr> <tr> <td>Motion picture screening</td> <td></td> </tr> </table>	Cinema operation	Motion picture theatre operation	Drive-in theatre operation	Newsreel theatre operation	Motion picture screening	
Cinema operation	Motion picture theatre operation						
Drive-in theatre operation	Newsreel theatre operation						
Motion picture screening							
L9134W	<p>Radio Stations (Including Radio Programmes Recording) This class consists of workplaces predominantly engaged in radio broadcasting to the public.</p> <p style="text-align: center;">Predominant Activities</p> <table style="width: 100%; border: none;"> <tr> <td style="width: 50%;">Radio broadcasting</td> <td style="width: 50%;">Radio station operation</td> </tr> <tr> <td>Radio programmes recording</td> <td></td> </tr> </table>	Radio broadcasting	Radio station operation	Radio programmes recording			
Radio broadcasting	Radio station operation						
Radio programmes recording							
L9135X	<p>Television Stations (Including Television Programmes Recording) This class consists of workplaces predominantly engaged in television broadcasting to the public.</p> <p style="text-align: center;">Predominant Activities</p> <table style="width: 100%; border: none;"> <tr> <td style="width: 50%;">Telecasting</td> <td style="width: 50%;">Television programmes video recording</td> </tr> <tr> <td>Television broadcasting</td> <td>Television station operation</td> </tr> </table>	Telecasting	Television programmes video recording	Television broadcasting	Television station operation		
Telecasting	Television programmes video recording						
Television broadcasting	Television station operation						

Sch. 4 *WorkCover Insurance Premiums Order (No. 18) 2010/2011*SCHEDULE 4 - *continued*

Group Class	Title And Description																		
L9136A	<p>Live Theatre, Orchestras and Bands (Including Promoting)</p> <p>This class consists of workplaces predominantly engaged in providing live theatrical or musical presentations (including concerts, opera, ballet or drama). This class also includes workplaces predominantly engaged in promoting live theatrical or musical presentations.</p> <p style="text-align: center;">Predominant Activities</p> <table style="width: 100%; border: none;"> <tr> <td style="width: 50%;">Ballet company</td> <td style="width: 50%;">Puppet show</td> </tr> <tr> <td>Concert hall operation</td> <td>Recording studio operation n.e.c.</td> </tr> <tr> <td>Dance band</td> <td>Studio lighting hire service (on a contract or fee basis: with operators)</td> </tr> <tr> <td>Music hall operation</td> <td>Theatre operation (except motion picture theatre)</td> </tr> <tr> <td>Opera company</td> <td>Theatrical company</td> </tr> <tr> <td>Opera house operation</td> <td></td> </tr> <tr> <td>Orchestra</td> <td></td> </tr> <tr> <td>Playhouse operation</td> <td></td> </tr> <tr> <td>Promotion of live theatrical or musical presentations</td> <td></td> </tr> </table>	Ballet company	Puppet show	Concert hall operation	Recording studio operation n.e.c.	Dance band	Studio lighting hire service (on a contract or fee basis: with operators)	Music hall operation	Theatre operation (except motion picture theatre)	Opera company	Theatrical company	Opera house operation		Orchestra		Playhouse operation		Promotion of live theatrical or musical presentations	
Ballet company	Puppet show																		
Concert hall operation	Recording studio operation n.e.c.																		
Dance band	Studio lighting hire service (on a contract or fee basis: with operators)																		
Music hall operation	Theatre operation (except motion picture theatre)																		
Opera company	Theatrical company																		
Opera house operation																			
Orchestra																			
Playhouse operation																			
Promotion of live theatrical or musical presentations																			
L9137C	<p>Creative Arts (Including Press Agency Operation)</p> <p>This class consists of workplaces predominantly engaged in musical composition, the literary arts, painting or sculpture. This class also includes workplaces predominantly engaged in news reporting.</p> <p style="text-align: center;">Predominant Activities</p> <table style="width: 100%; border: none;"> <tr> <td style="width: 50%;">Actor (own account)</td> <td style="width: 50%;">Playwright (own account)</td> </tr> <tr> <td>Announcer, radio (own account)</td> <td>Poet (own account)</td> </tr> <tr> <td>Artist (own account)</td> <td>Press agency operation</td> </tr> <tr> <td>Author (own account)</td> <td>Sculptor (own account)</td> </tr> <tr> <td>Cartoonist (own account)</td> <td>Song writer (own account)</td> </tr> <tr> <td>Composing (music: own account)</td> <td>Word puzzle author (own account)</td> </tr> <tr> <td>Journalist (free-lance)</td> <td>Writer (own account)</td> </tr> <tr> <td>Painting (artist: own account)</td> <td></td> </tr> </table>	Actor (own account)	Playwright (own account)	Announcer, radio (own account)	Poet (own account)	Artist (own account)	Press agency operation	Author (own account)	Sculptor (own account)	Cartoonist (own account)	Song writer (own account)	Composing (music: own account)	Word puzzle author (own account)	Journalist (free-lance)	Writer (own account)	Painting (artist: own account)			
Actor (own account)	Playwright (own account)																		
Announcer, radio (own account)	Poet (own account)																		
Artist (own account)	Press agency operation																		
Author (own account)	Sculptor (own account)																		
Cartoonist (own account)	Song writer (own account)																		
Composing (music: own account)	Word puzzle author (own account)																		
Journalist (free-lance)	Writer (own account)																		
Painting (artist: own account)																			
L9138F	<p>Entertainment n.e.c. (Including Agricultural Show Operation)</p> <p>This class consists of workplaces predominantly engaged in providing entertainment services (including the operation of amusement parks or arcades, side shows, rodeos, agricultural shows, circuses or shooting galleries) n.e.c.</p> <p style="text-align: center;">Predominant Activities</p> <table style="width: 100%; border: none;"> <tr> <td style="width: 50%;">Agricultural show operation</td> <td style="width: 50%;">Merry-go-round operation</td> </tr> <tr> <td>Amusement arcade or park operation</td> <td>Rodeo operation</td> </tr> <tr> <td>Aquarium operation</td> <td>Shooting gallery operation</td> </tr> <tr> <td>Botanical garden operation</td> <td>Singing telegram service</td> </tr> <tr> <td>Circus operation</td> <td>Strip-a-gram service</td> </tr> <tr> <td>Dance hall, studio or academy operation</td> <td>Zoological garden operation</td> </tr> <tr> <td>Entertainment services n.e.c.</td> <td></td> </tr> </table>	Agricultural show operation	Merry-go-round operation	Amusement arcade or park operation	Rodeo operation	Aquarium operation	Shooting gallery operation	Botanical garden operation	Singing telegram service	Circus operation	Strip-a-gram service	Dance hall, studio or academy operation	Zoological garden operation	Entertainment services n.e.c.					
Agricultural show operation	Merry-go-round operation																		
Amusement arcade or park operation	Rodeo operation																		
Aquarium operation	Shooting gallery operation																		
Botanical garden operation	Singing telegram service																		
Circus operation	Strip-a-gram service																		
Dance hall, studio or academy operation	Zoological garden operation																		
Entertainment services n.e.c.																			
914	SPORT AND RECREATION																		
L9141V	<p>Parks and Gardens</p> <p>This class consists of workplaces predominantly engaged in the operation of parks such as flora or fauna reserves, national parks, tourist caves or wild-life sanctuaries.</p>																		

SCHEDULE 4 - *continued*

Group Class	Title And Description
	Predominant Activities
	National park operation Parks and gardens operation Picnic ground operation
	Recreation ground operation (except sporting) Tourist caves operation Wild-life sanctuary operation
L9142W	Lotteries
	This class consists of workplaces predominantly engaged in operating lotteries or in selling lottery tickets.
	Predominant Activities
	Art union operation Lottery agency operation
	Lottery operation
L9143X	Gambling Services (Excluding Lotteries)
	This class consists of workplaces predominantly engaged in providing totalisator, betting or other gambling services (except lotteries).
	Predominant Activities
	Betting shop operation Bookmaker (own account) Football pools operation
	Gambling workplace operation Totalisator agency operation
L9145C	Horse Racing
	This class consists of workplaces predominantly engaged in the horse racing industry (including training of horses, administration and promotion).
	Exclusions/References: Workplaces predominantly engaged: (a) in operating stud farms are included in Class A0197T; (b) in providing agistment services for horses are included in Class A0206J; and (c) in operating horse riding schools are included in Class L9149R.
	Predominant Activities
	Farrier service Horse racing administration Horse racing promotion
	Horse training Race course or track operation n.e.c.
L9149R	Sport and Recreation n.e.c. (Including Promoting, Administering and Teaching)
	This class consists of workplaces predominantly engaged in providing sport or recreation facilities, training, coaching or teaching (including the operation of ten pin bowling alleys, squash courts, skating rinks, sports grounds, tennis courts, speedways, boxing stadiums, etc.) n.e.c. or in promoting or administering sport or recreation n.e.c. This class also includes workplaces of non-licensed sporting clubs which have no clubroom facilities (or which have clubroom facilities but employ no clubroom staff), as well as separately located grounds of sporting clubs which are treated as separate workplaces.

Sch. 4 WorkCover Insurance Premiums Order (No. 18) 2010/2011

SCHEDULE 4 - continued

Group Class	Title And Description
<p>Exclusions/References: (a) Workplaces predominantly engaged in the horse racing industry are included in Class L9145C; (b) workplaces of sports clubs with premises licensed to sell alcoholic beverages are included in the appropriate classes in Group 924 and (c) workplaces of non-licensed sporting clubs with clubroom facilities (and which employ clubroom staff) are included in Class L9244K.</p>	
<p>Predominant Activities</p>	
Administration of sport recreation	Railway operation (by historical railway societies or as a tourist attraction; except amusement park railways)
Billiard saloon operation	Recreation n.e.c. operation
Bowling alley, ten pin, operation	Recreation centres operation providing courses or facilities for recreational, hobby, fitness, life skills etc. activities
Bowling green operation n.e.c.	Riding school operation
Boxing stadium operation	Rugby administration (incl. umpiring)
Chairlift operation	Rugby coaching
Community centres operation providing courses or facilities for recreational, hobby, fitness etc. activities	Rugby promotion
Crafts instruction	Skating rink operation
Dog training	Ski-tow operation
Equestrian horses training	Soccer administration (incl. umpiring)
Football administration (incl. umpiring)	Soccer coaching
Football coaching	Soccer promotion
Football promotion	Speedway operation (motor racing)
Game fishing boat hire, charter or lease (from own stocks, with or without crew; for periods less than one year)	Sport n.e.c. operation
Golf course or practice range operation n.e.c.	Sporting club or association (with premises not licensed to sell alcoholic beverage and employing no clubroom staff)
Gymnasium operation n.e.c.	Sporting club or association (without club premises)
Hobby instruction	Sporting tournament promotion
Marina facilities operation (for pleasure craft)	Sports coaching school operation
Physical fitness programme	Sports coaching, training or teaching
Physical fitness service	Sports ground operation n.e.c.
Pleasure boat hire service (from own stocks; without crew; for periods less than one year)	Squash court operation n.e.c.
Promotion of sport or recreation n.e.c.	Swimming pool operation n.e.c.
	Tennis court operation n.e.c.

SCHEDULE 4 - *continued*

DIVISION L : RECREATION, PERSONAL AND OTHER SERVICES

SUBDIVISION 92 : RESTAURANTS, HOTELS AND CLUBS

Group Class	Title And Description								
923	RESTAURANTS, HOTELS AND ACCOMMODATION								
L9231X	<p>Cafes and Restaurants</p> <p>This class consists of workplaces (whether or not licensed to sell alcoholic beverages) predominantly engaged in providing meals for consumption on the premises.</p> <p>Exclusions/References: Workplaces which offer some food for consumption on the premises but which are predominantly engaged: (a) in retailing ready to eat take away foods are included in Class F4886W; and (b) in selling alcoholic beverages for consumption on the premises (except licensed clubs) are included in Class L9232A.</p> <p style="text-align: center;">Predominant Activities</p> <table style="width: 100%; border: none;"> <tr> <td style="width: 50%;">Cafe operation</td> <td style="width: 50%;">Grill bar operation</td> </tr> <tr> <td>Cafeteria operation</td> <td>Restaurant operation</td> </tr> <tr> <td>Catering service</td> <td>Tea room operation</td> </tr> <tr> <td>Dial-a-meal service</td> <td></td> </tr> </table>	Cafe operation	Grill bar operation	Cafeteria operation	Restaurant operation	Catering service	Tea room operation	Dial-a-meal service	
Cafe operation	Grill bar operation								
Cafeteria operation	Restaurant operation								
Catering service	Tea room operation								
Dial-a-meal service									
L9232A	<p>Hotels, Bars, etc. (Mainly Drinking Places)</p> <p>This class consists of hotels, bars or similar workplaces (except licensed clubs) predominantly engaged in selling alcoholic beverages for consumption on the premises or in selling alcoholic beverages both for consumption on the premises and for consumption off the premises (eg: from bottle shops located at such premises).</p> <p>Exclusions/References: Workplaces predominantly engaged: (a) in retailing alcoholic beverages for consumption off the premises only are included in Class F4884T; and (b) in operating licensed clubs are included in the appropriate classes in Group 924.</p> <p style="text-align: center;">Predominant Activities</p> <table style="width: 100%; border: none;"> <tr> <td style="width: 50%;">Bar, licensed, operation (mainly drinking place)</td> <td style="width: 50%;">Motel, licensed, operation (mainly drinking place)</td> </tr> <tr> <td>Hotel, licensed, operation (mainly drinking place)</td> <td>Night club operation</td> </tr> <tr> <td>Inn, licensed, operation (mainly drinking place)</td> <td>Tavern, licensed, operation (mainly drinking place)</td> </tr> <tr> <td></td> <td>Wine saloon operation</td> </tr> </table>	Bar, licensed, operation (mainly drinking place)	Motel, licensed, operation (mainly drinking place)	Hotel, licensed, operation (mainly drinking place)	Night club operation	Inn, licensed, operation (mainly drinking place)	Tavern, licensed, operation (mainly drinking place)		Wine saloon operation
Bar, licensed, operation (mainly drinking place)	Motel, licensed, operation (mainly drinking place)								
Hotel, licensed, operation (mainly drinking place)	Night club operation								
Inn, licensed, operation (mainly drinking place)	Tavern, licensed, operation (mainly drinking place)								
	Wine saloon operation								
L9233C	<p>Accommodation</p> <p>This class consists of workplaces predominantly engaged in providing accommodation.</p> <p>Exclusions/References: Workplaces predominantly engaged in renting or leasing their own (including leased) residential properties or dwellings to others are included in either Class I6323C or I6324F as appropriate. Workplaces predominantly engaged in operating university colleges are included in Class K8244T.</p> <p style="text-align: center;">Predominant Activities</p> <table style="width: 100%; border: none;"> <tr> <td style="width: 50%;">Boarding house operation</td> <td style="width: 50%;">Fishing lodge operation</td> </tr> <tr> <td>Camping ground operation</td> <td>Guest house operation</td> </tr> <tr> <td>Caravan park operation</td> <td>Hostel operation (predominantly accommodation)</td> </tr> </table>	Boarding house operation	Fishing lodge operation	Camping ground operation	Guest house operation	Caravan park operation	Hostel operation (predominantly accommodation)		
Boarding house operation	Fishing lodge operation								
Camping ground operation	Guest house operation								
Caravan park operation	Hostel operation (predominantly accommodation)								

Sch. 4 WorkCover Insurance Premiums Order (No. 18) 2010/2011

SCHEDULE 4 - continued

Group Class	Title And Description
Hotel, licensed, operation (predominantly accommodation)	Private hotel operation Rooming house operation
Hotel, private, operation	Ski-lodge operation
Housekeeping services	Student residences operation (except boarding schools)
Motel, licensed, operation (predominantly accommodation)	Tourist camp operation
Motel, unlicensed, operation	University halls of residence operation
Motor inn operation (predominantly accommodation)	Youth hostel operation

924 SPORTING, SOCIAL OR RECREATIONAL CLUBS**L9241C Licensed Bowling Clubs or Associations**

This class consists of workplaces of lawn bowling clubs or associations (including their grounds) licensed to sell alcoholic beverages.

Exclusions/References: Workplaces of organisations (other than lawn bowling clubs or associations) predominantly engaged in operating bowling greens are included in Class L9149R. Workplaces of lawn bowling clubs or associations not licensed to sell alcoholic beverages are treated as follows: (a) those which provide clubroom facilities and employ clubroom staff are included in Class L9244K; and (b) those which do not provide clubroom facilities or do not employ clubroom staff are included in Class L9149R.

Predominant Activities

Bowling club or association (with premises licensed to sell alcoholic beverages)

L9242F Licensed Golf Clubs or Associations

This class consists of workplaces of golf clubs or associations (including their grounds) licensed to sell alcoholic beverages.

Exclusions/References: Workplaces of organisations (other than golf clubs or associations) predominantly engaged in operating golf courses are included in Class L9149R. Workplaces of golf clubs or associations not licensed to sell alcoholic beverages are treated as follows: (a) those which provide clubroom facilities and employ clubroom staff are included in Class L9244K; and (b) those which do not provide clubroom facilities or do not employ club room staff are included in Class L9149R.

Predominant Activities

Golf club or association (with premises licensed to sell alcoholic beverages)

L9243J Licensed Clubs or Associations n.e.c.

This class consists of workplaces of sporting, social or recreational clubs or associations, licensed to sell alcoholic beverages, predominantly engaged in providing club or clubroom facilities (except workplaces of licensed bowling or golf clubs).

SCHEDULE 4 - *continued*

Group Class	Title And Description	
	Exclusions/References: Separately located sporting grounds of such clubs which are treated as separate workplaces are included in Class L9149R.	
	Predominant Activities	
	Association or club (with premises licensed to sell alcoholic beverages) n.e.c.	Sporting club or association (with premises licensed to sell alcoholic beverages;
	Social club (with premises licensed to sell alcoholic beverages)	except separately located grounds of such clubs treated as separate workplaces, or bowling or golf clubs)
L9244K	Non-Licensed Clubs or Associations n.e.c. (Excluding Separately Located Sports Grounds)	
	This class consists of workplaces of sporting, social or recreational clubs or associations predominantly engaged in providing club or clubroom facilities, not licensed to sell alcoholic beverages.	
	Exclusions/References: Workplaces predominantly engaged in operating clubs or associations which promote community or sectional interests or the interests of employees, self employed persons or employers are included in the appropriate classes in Division K. Separately located grounds of non-licensed sporting clubs which are treated as separate workplaces are included in Class L9149R.	
	Predominant Activities	
	Association (not licensed to sell alcoholic beverages) n.e.c.	Sporting or recreational club or association (with premises not licensed to sell alcoholic beverages but employing clubroom staff; except separately located grounds of such clubs treated as separate workplaces)
	Club (not licensed to sell alcoholic beverages) n.e.c.	
	Social club or association (not licensed to sell alcoholic beverages) n.e.c.	

Sch. 4 *WorkCover Insurance Premiums Order (No. 18) 2010/2011*SCHEDULE 4 - *continued***DIVISION L : RECREATION, PERSONAL AND OTHER SERVICES****SUBDIVISION 93 : PERSONAL SERVICES**

Group Class	Title And Description												
934	LAUNDRIES AND DRY-CLEANERS												
L9340K	<p>Laundries and Dry-Cleaners (Including Nappy and Linen Hire) This class consists of workplaces predominantly engaged in providing laundry or dry-cleaning services (including baby napkin or linen hire services).</p> <p style="text-align: center;">Predominant Activities</p> <table> <tbody> <tr> <td>Baby napkin hire service</td> <td>Laundry agency operation</td> </tr> <tr> <td>Carpet cleaning service</td> <td>Laundry service</td> </tr> <tr> <td>Carpet shampooing service</td> <td>Linen hire service</td> </tr> <tr> <td>Dry-cleaning agency operation</td> <td>Repair of carpets (water damaged)</td> </tr> <tr> <td>Dry-cleaning services</td> <td>Self-service laundry operation</td> </tr> <tr> <td>Dyeing service, clothes, n.e.c.</td> <td>Uniforms hiring (eg: work clothes)</td> </tr> </tbody> </table>	Baby napkin hire service	Laundry agency operation	Carpet cleaning service	Laundry service	Carpet shampooing service	Linen hire service	Dry-cleaning agency operation	Repair of carpets (water damaged)	Dry-cleaning services	Self-service laundry operation	Dyeing service, clothes, n.e.c.	Uniforms hiring (eg: work clothes)
Baby napkin hire service	Laundry agency operation												
Carpet cleaning service	Laundry service												
Carpet shampooing service	Linen hire service												
Dry-cleaning agency operation	Repair of carpets (water damaged)												
Dry-cleaning services	Self-service laundry operation												
Dyeing service, clothes, n.e.c.	Uniforms hiring (eg: work clothes)												
935	HAIRDRESSERS, BEAUTY SALONS												
L9351T	<p>Men's Hairdressers This class consists of workplaces predominantly engaged in mens hairdressing.</p> <p style="text-align: center;">Predominant Activities</p> <table> <tbody> <tr> <td>Barber shop operation</td> <td>Mens hairdressing</td> </tr> </tbody> </table>	Barber shop operation	Mens hairdressing										
Barber shop operation	Mens hairdressing												
L9352V	<p>Women's Hairdressing and Beauty Salons This class consists of workplaces predominantly engaged in womens hairdressing, or in providing beauty treatment services.</p> <p style="text-align: center;">Predominant Activities</p> <table> <tbody> <tr> <td>Beauty salon operation</td> <td>Pedicure service</td> </tr> <tr> <td>Epilation service</td> <td>Womens hairdressing</td> </tr> <tr> <td>Manicure service</td> <td></td> </tr> </tbody> </table>	Beauty salon operation	Pedicure service	Epilation service	Womens hairdressing	Manicure service							
Beauty salon operation	Pedicure service												
Epilation service	Womens hairdressing												
Manicure service													
936	OTHER PERSONAL SERVICES												
L9361W	<p>Photography Services n.e.c. This class consists of workplaces predominantly engaged in undertaking portrait or other photography.</p> <p>Exclusions/References: Workplaces predominantly engaged: (a) in developing, printing or other processing of motion picture or other photographic film are included in Class C3342F; (b) in retailing photographic equipment or supplies are included in Class F4892T; (c) in providing aerial photography services are included in Class I6335L; and (d) in motion picture production are included in Class L9131R.</p>												

SCHEDULE 4 - *continued*

Group Class	Title And Description	
	Predominant Activities	
	Commercial photography service (except aerial photography, motion picture production or photographic film processing)	Photography service (except aerial photography, motion picture production or photographic film processing)
	Photograph restoration service	Portrait photography service Street photography service Studio photography service
L9362X	Funeral Directors	
	This class consists of workplaces predominantly engaged in managing funerals.	
	Predominant Activities	
	Funeral directing	Undertaking
L9363A	Crematoria and Cemeteries	
	This class consists of workplaces predominantly engaged in the operation of cemeteries or crematoria.	
	Predominant Activities	
	Cemetery operation	Crematorium operation
L9365F	Pet Care Services n.e.c. (Excluding Veterinary Services)	
	This class consists of workplaces predominantly engaged in caring for pets (except veterinary services).	
	Exclusions/References: Workplaces predominantly engaged in providing veterinary services, or in the operation of animal hospitals, clinics or quarantine stations are included in Class K8190V.	
	Predominant Activities	
	Animal beauty parlour operation	Catteries operation
	Boarding kennels operation	Pets home operation
L9366J	Domestic Services on a Contract or Fee Basis	
	This class consists of workplaces predominantly engaged in supplying domestic services on a contract or fee basis.	
	Exclusions/References: Workplaces (private households) predominantly engaged in employing caretakers, maids, chauffeurs, gardeners, butlers or other servants for domestic purposes are included in Class L9400A.	
	Predominant Activities	
	Baby sitting service	Gardening service
	Chauffeur service	Lawn mowing service
	Domestic service (on a contract or fee basis)	Tree lopping service

Sch. 4 *WorkCover Insurance Premiums Order (No. 18) 2010/2011*SCHEDULE 4 - *continued*

Group Class	Title And Description																
L9369R	<p>Personal Services n.e.c. This class consists of workplaces predominantly engaged in providing personal services n.e.c.</p> <p style="text-align: center;">Predominant Activities</p> <table style="width: 100%; border: none;"> <tr> <td style="width: 50%;">Booking agency operation n.e.c.</td> <td style="width: 50%;">Personal services n.e.c.</td> </tr> <tr> <td>Brothel keeping</td> <td>Sauna bath operation</td> </tr> <tr> <td>Cloak room service</td> <td>Solarium operation</td> </tr> <tr> <td>Escort agency service</td> <td>Tattooing service</td> </tr> <tr> <td>Hair weaving service</td> <td>Toilet, public, operation</td> </tr> <tr> <td>Marriage celebrant (except religious)</td> <td>Trichology service</td> </tr> <tr> <td>Massage parlour operation</td> <td>Turkish bath operation</td> </tr> <tr> <td>Masseur (own account; except remedial)</td> <td>Weight reducing service n.e.c.</td> </tr> </table>	Booking agency operation n.e.c.	Personal services n.e.c.	Brothel keeping	Sauna bath operation	Cloak room service	Solarium operation	Escort agency service	Tattooing service	Hair weaving service	Toilet, public, operation	Marriage celebrant (except religious)	Trichology service	Massage parlour operation	Turkish bath operation	Masseur (own account; except remedial)	Weight reducing service n.e.c.
Booking agency operation n.e.c.	Personal services n.e.c.																
Brothel keeping	Sauna bath operation																
Cloak room service	Solarium operation																
Escort agency service	Tattooing service																
Hair weaving service	Toilet, public, operation																
Marriage celebrant (except religious)	Trichology service																
Massage parlour operation	Turkish bath operation																
Masseur (own account; except remedial)	Weight reducing service n.e.c.																
940	PRIVATE HOUSEHOLDS EMPLOYING STAFF																
L9400A	<p>Private Households Employing Staff This class consists of workplaces predominantly engaged in employing caretakers, maids, chauffeurs, gardeners, butlers or other servants for domestic purposes.</p> <p style="text-align: center;">Predominant Activities</p> <p>Private households (employing staff)</p>																

bluestar * **PRINT**

The *Victoria Government Gazette* is published by Blue Star Print with the authority of the Government Printer for the State of Victoria

© State of Victoria 2010

This publication is copyright. No part may be reproduced by any process except in accordance with the provisions of the Copyright Act.

Address all enquiries to the Government Printer for the State of Victoria

Level 2 1 Macarthur Street

Melbourne 3002

Victoria Australia

How To Order



Mail Order

Victoria Government Gazette

Level 5 460 Bourke Street
Melbourne 3000
PO Box 1957 Melbourne 3001
DX 106 Melbourne



Telephone

(03) 8523 4601



Fax

(03) 9600 0478

email

gazette@bluestargroup.com.au



Retail & Mail Sales

Victoria Government Gazette

Level 5 460 Bourke Street
Melbourne 3000
PO Box 1957 Melbourne 3001



Telephone

(03) 8523 4601



Fax

(03) 9600 0478



Retail Sales

Information Victoria

505 Little Collins Street
Melbourne 3000



Telephone

1300 366 356



Fax

(03) 9603 9920

Price Code H