



Victoria Government Gazette

No. S 4 Friday 7 January 2011
By Authority of Victorian Government Printer

Road Management Act 2004

ROAD DECLARATIONS AND DISCONTINUATION

ROAD DECLARATIONS

VicRoads, pursuant to sections 11 and 14 of the **Road Management Act 2004**, upon publication of this notice declares and revokes the roads described in Schedule A and on the plans attached.

ROAD DISCONTINUATION

VicRoads, pursuant to section 12 of the **Road Management Act 2004**, upon publication of this notice discontinues part of the road described in Schedule B and on the plan attached and approves the sale of the surplus land as provided in section 94 of the **Transport Integration Act 2010** and as delegated by the Minister for Roads and Ports under section 31 of the latter said Act.

SCHEDULE A

ARTERIAL ROAD

- a) Those parts of Western Port Highway identified by hatching on the plans numbered GP21150, GP21152, GP20760 and GP20761 are declared as described in the legend in the said plans.
- b) Those parts of Main Whittlesea Road identified by hatching on the plans numbered GP21002A and GP21058 are declared as described in the legend in the said plans.
- c) That part of Bendigo–Redesdale Road identified by hatching on the plan numbered GP22029 is declared as described in the legend in the said plan.
- d) That part of Mornington–Dromana Road identified by cross-hatching on the plan numbered GP22235 is revoked as described in the legend in the said plan.

SCHEDULE B

- a) That part of Mornington–Dromana Road identified by cross-hatching on the plan numbered GP22235 is discontinued as described in the legend in the said plan.

SPECIAL

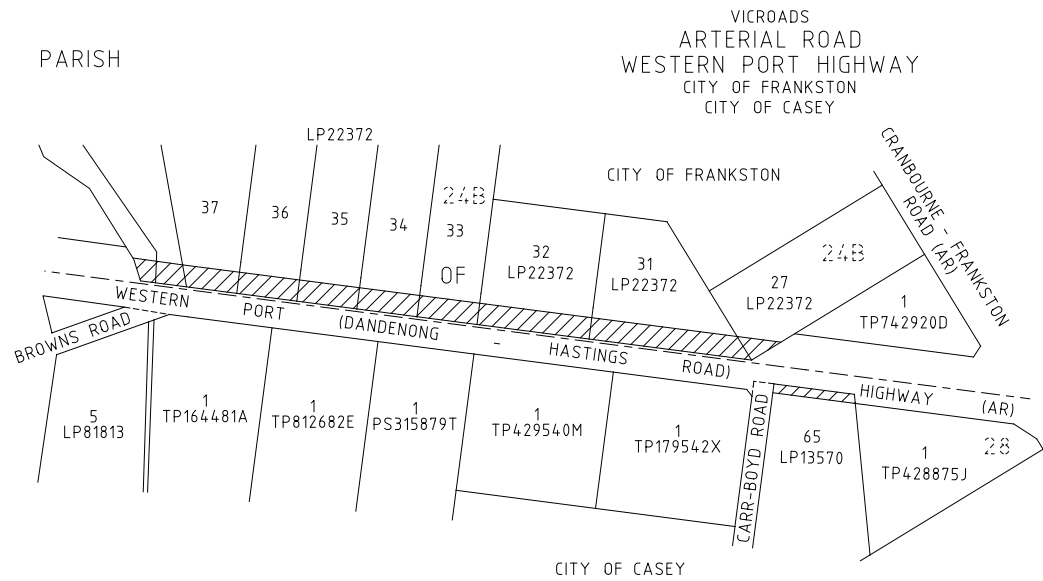

GP21150
Compiled from
SP21150B, SP21151B
& SP21945

LEGEND

DECLARE
Parcels 1, 2A, 3A & 4A on SP21150B and;
Parcels 9A, 10A, 11A, 12A, 13A, 14A &
15A on SP21151B

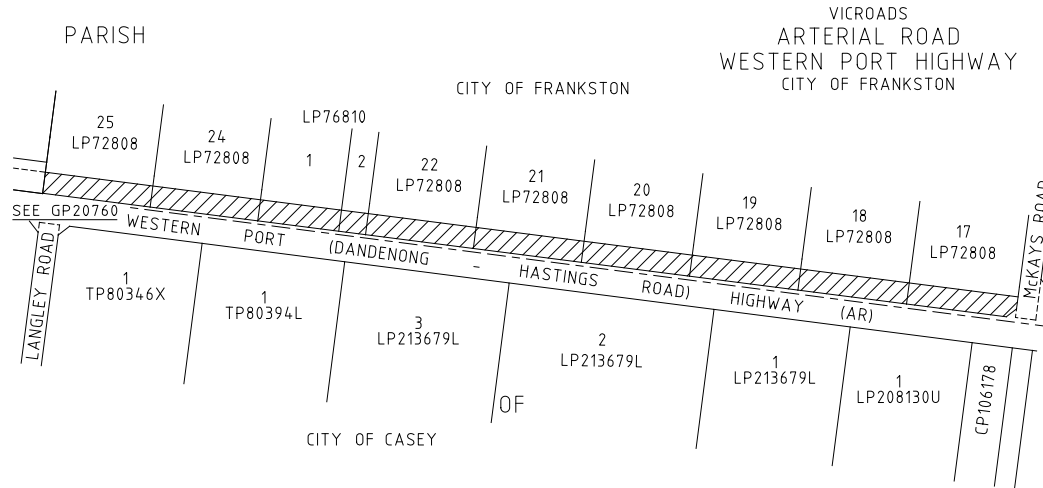

GP21152
Compiled from
SP21152B, SP21153B,
SP21945 and SP21946

LEGEND

DECLARE
Parcels 23A, 24A, 25A, 26A & 27A on SP21152B and;
Parcels 33A, 34A, 35A, 36A, 37A & 38A on SP21153B

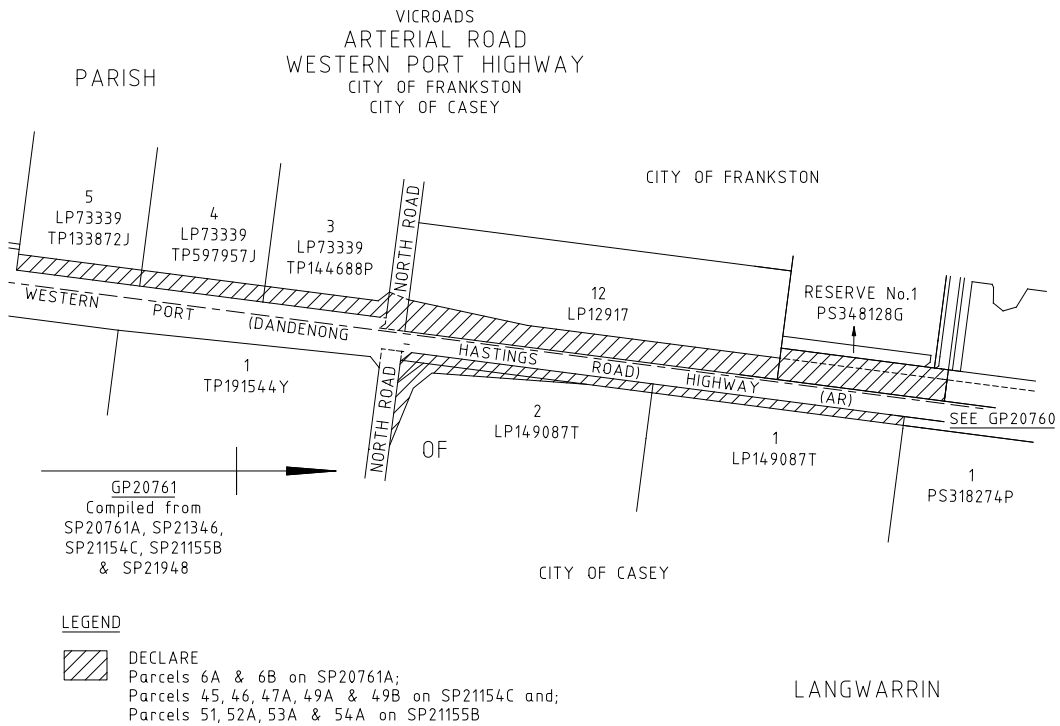
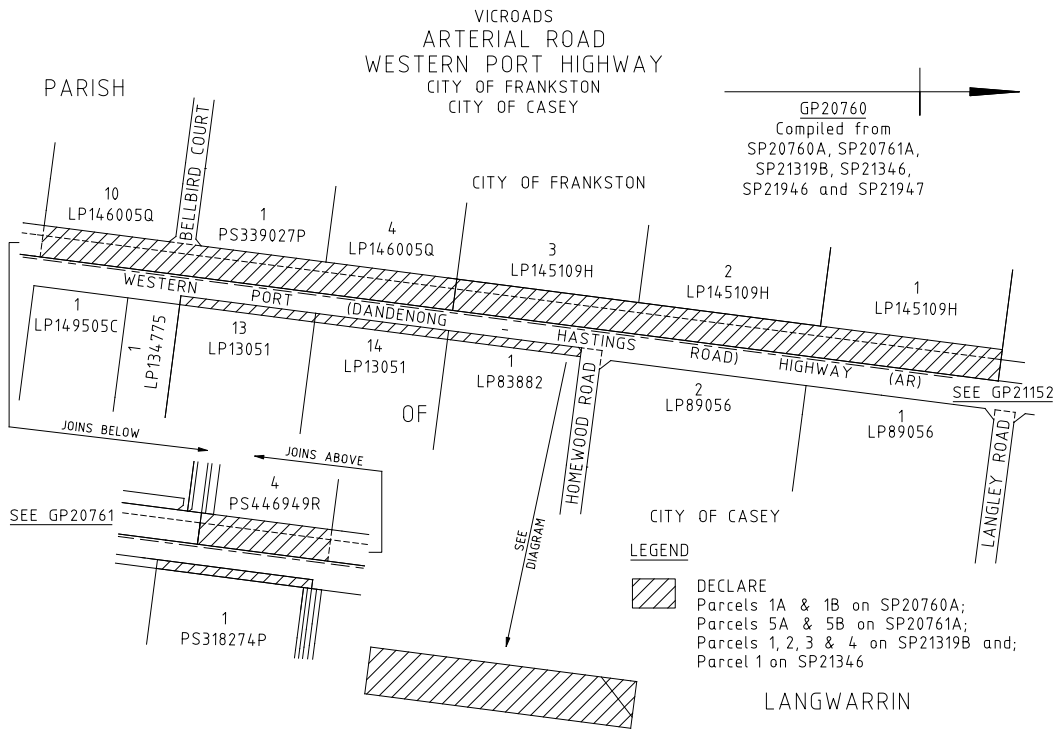

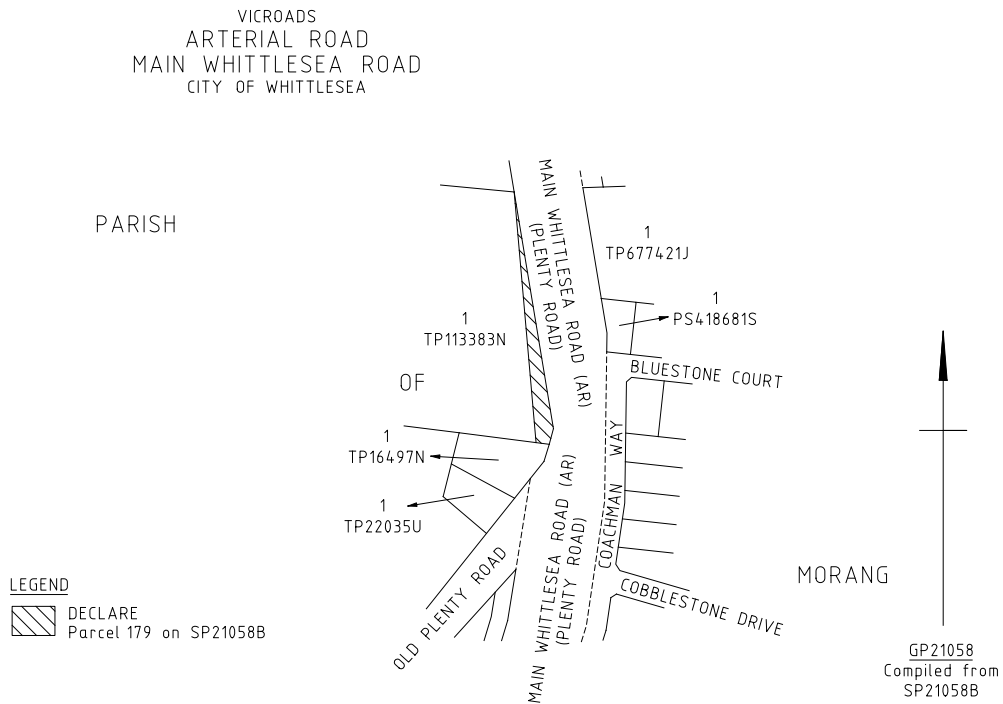
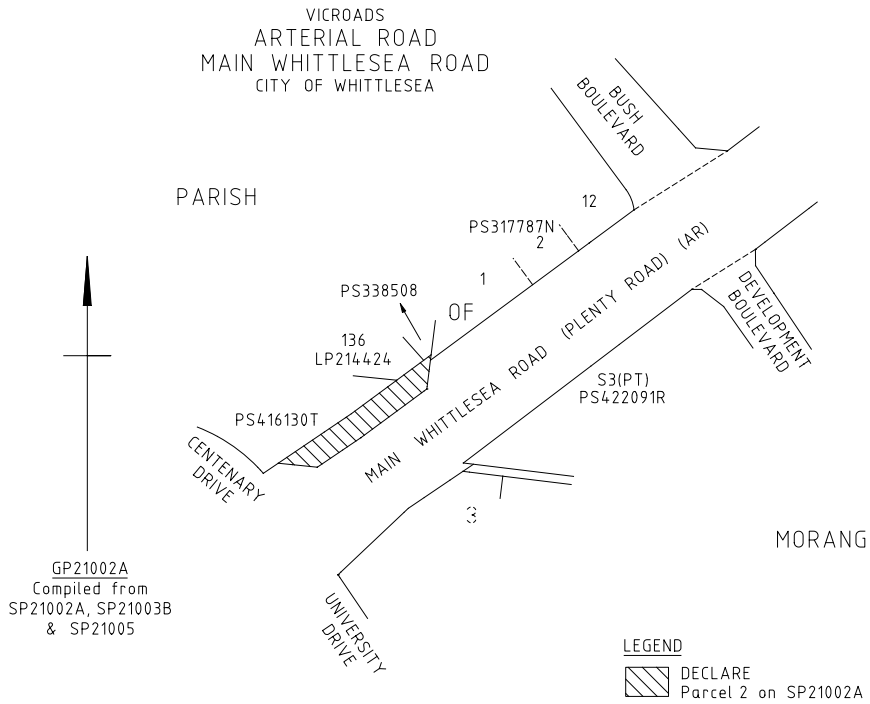

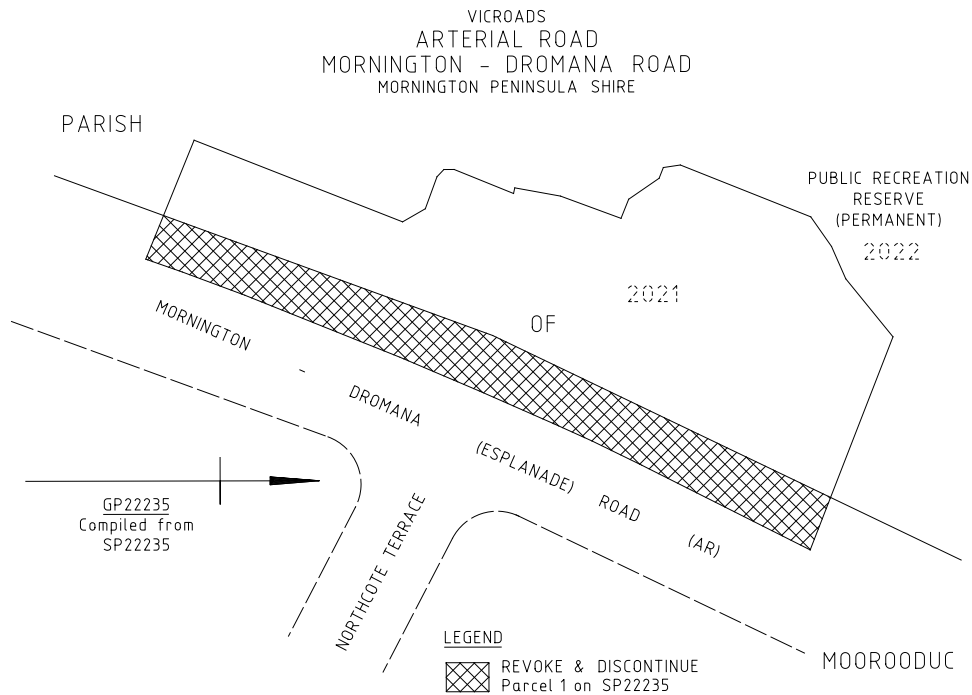
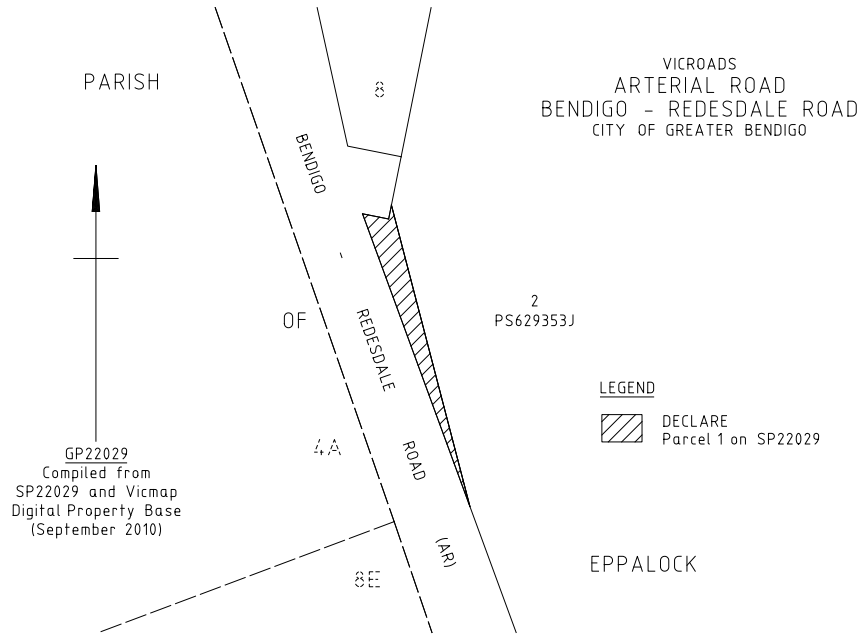

Dated 5 January 2011

GARY LIDDLE
Chief Executive
VicRoads

This page was left blank intentionally

This page was left blank intentionally

bluestar  **PRINT**

The *Victoria Government Gazette* is published by Blue Star Print with the authority of the Government Printer for the State of Victoria

© State of Victoria 2011

This publication is copyright. No part may be reproduced by any process except in accordance with the provisions of the Copyright Act.

Address all enquiries to the Government Printer for the State of Victoria
Level 2 1 Macarthur Street
Melbourne 3002
Victoria Australia

How To Order**Mail Order****Victoria Government Gazette**

Level 5 460 Bourke Street
Melbourne 3000
PO Box 1957 Melbourne 3001
DX 106 Melbourne

**Telephone**

(03) 8523 4601

**Fax**

(03) 9600 0478

email

gazette@bluestargroup.com.au

**Retail &
Mail Sales****Victoria Government Gazette**

Level 5 460 Bourke Street
Melbourne 3000
PO Box 1957 Melbourne 3001

**Telephone**

(03) 8523 4601

**Fax**

(03) 9600 0478

**Retail
Sales****Information Victoria**

505 Little Collins Street
Melbourne 3000

**Telephone**

1300 366 356

**Fax**

(03) 9603 9920

Price Code A