



Victoria Government Gazette

By Authority of Victorian Government Printer

No. G 26 Thursday 30 June 2011

www.gazette.vic.gov.au

GENERAL

TABLE OF PROVISIONS

Private Advertisements		White Cleland Pty Ltd	1453
School of Government, University of Tasmania	1449	Willis Simmonds Lawyers	1453
Corporations Act 2001 – Glo Energy Pty Ltd	1449	Wills & Probate Victoria	1453
Dissolution of Partnership		Government and Outer Budget Sector	
GE Liquidity	1449	Agencies Notices	1454
Estates of Deceased Persons		Orders in Council	1551
A. B. Natoli Pty	1449	Acts: Control of Weapons;	
Allman, Moroney	1450	Prevention of Cruelty to Animals;	
ANZ Trustees Legal Services	1450	Water Industry	
Briggs Francis & Associates	1450	Obtainables	1562
David Gibbs & Associates	1450		
Dwyer Mahon & Robertson	1451		
Garden & Green	1451		
Gullaci & Gullaci	1451		
Hall & Wilcox	1451		
Hicks Oakley Chessell Williams	1451		
Jillian Thomas	1452		
John J. Byrne Lawyer Pty Ltd	1452		
Mahons with Yuncken & Yuncken	1452		
Melville, Orton & Lewis Pty Ltd	1452		
M. K. Steele & Giammaro	1452		
Pietrzak Solicitors	1452		
Richard Wood	1453		
Robert Babington Christie & Colette Moorhead	1453		
Stidston Warren Lawyers	1453		

Advertisers Please Note

As from 30 June 2011

The last Special Gazette was No. 206 dated 29 June 2011.

The last Periodical Gazette was No. 1 dated 16 June 2011.

How To Submit Copy

- See our webpage www.gazette.vic.gov.au
 - or contact our office on 8523 4601
between 8.30 am and 5.30 pm Monday to Friday
-

Copies of recent Special Gazettes can now be viewed at the following display cabinet:

- 1 Treasury Place, Melbourne (behind the Old Treasury Building)
-

VICTORIA GOVERNMENT GAZETTE SCHEDULE OF FEES

Please note: as of 1 May 2011, new fees apply to the Victoria Government Gazette concerning the placement of notices, subscription and purchase of copies. Details are in the table below:

Description	Rate as from 1 May 2011 (includes GST)
Private Notices	
Per word	\$0.34
Copy of Gazette faxed after publication	\$1.70
Copy of Gazette posted after publication (includes postage)	\$3.63
Purchase hard copy of Gazette (in person)	\$2.00
Government and Outer Budget	
Per page	\$73.49
Per half page	\$38.82
Per column centimetre	\$5.28
Special Gazette	
Per page	\$110.23
Per half page	\$57.75
Subscriptions (per year)	
General and Special Gazettes	\$204.14
General, Special and Periodical Gazettes	\$272.18
Periodical Gazettes only	\$136.09
Subscription Alerts	\$113.40

VICTORIA GOVERNMENT GAZETTE

Subscribers and Advertisers

Our contact details are as follows:

Victoria Government Gazette Office
Level 5, 460 Bourke Street
Melbourne, Victoria 3000

PO Box 1957
Melbourne, Victoria 3001

DX 106 Melbourne

Telephone: (03) 8523 4601
Fax: (03) 9600 0478
Mobile (after hours): 0419 327 321

Email: gazette@bluestargroup.com.au
Website: www.gazette.vic.gov.au

JENNY NOAKES
Government Gazette Officer

PRIVATE ADVERTISEMENTS

Got a passion for politics and policy?



UNIVERSITY OF TASMANIA

Do you want to formalise existing professional knowledge or upgrade your skills and qualifications? Would you like the flexibility of studying your degree online? Study with top ranking staff with the School of Government.

Graduate Certificate in International Politics – now online!

A postgraduate qualification in international politics provides an excellent grounding for current or prospective employees in fields such as diplomacy, international trade and development, and in NGOs. We give you a practical and theoretical understanding of international relations, with opportunities to focus on topics like development and human rights, security and defence, globalization and world trade, the foreign policies of major world powers and the politics of terrorism.

Graduate Certificate in Public Policy and Graduate Certificate Public Administration (International) – now online!

A postgraduate degree in public policy or public administration will put you ahead in an increasingly competitive environment. There are many advantages to be gained from specialist knowledge about how governments work, how public policy is developed, implemented, and how it can be influenced. Learn by applying systematic approaches to real world examples and developing innovative policy solutions. Our programs are particularly beneficial for public sector employees, business people and NGO workers.

Applications for Semester 2 are now open and can be made online at www.utas.edu.au/apply

For further details about these programs, visit www.utas.edu.au/government/onlinegradcert or contact the School of Government on (03) 6226 2329 or email: **Dr Matt Killingsworth** (International Politics) Matt.Killingsworth@utas.edu.au or **Dr Hannah Murphy** (Policy & Administration) Hannah.Murphy@utas.edu.au

Corporations Act 2001

SECTION 509

Notice Convening Final Meeting
of Members and Creditors
Glo Energy Pty Ltd
(in liquidation) (ACN 102 995 139)

Notice is hereby given, pursuant to section 509 of the **Corporations Act 2001**, that a general meeting of the members and creditors of the abovementioned company will be held at the office of Barrett Walker, certified practising accountants, Suite 8, 150 Chestnut Street, Richmond, Victoria 3121, on 1 August 2011, at 10.00 am, for the purpose of having an account laid before them, showing the manner in which the winding up has been conducted and the property of the company disposed of and of hearing any explanations that may be given by the liquidator.

RAY BARRETT
Liquidator

DISSOLUTION OF PARTNERSHIP

Notice is hereby given that the partnership registered as GE Liquidity (the partnership established under Victorian law under the name 'GE Liquidity' between GE Investments Pty Ltd, ACN 089 628 777, and GE Capital Australia Funding Pty Ltd, ACN 085 675 467), and conducting business at 572 Swan Street, Burnley, Vic. 3121, was dissolved on 2 March 2011.

Re: BRUCE ROBERT GARRISON,
deceased.

Creditors, next-of-kin and others having claims in respect of the estate of the deceased, who died on 13 May 2010, are required by the trustee, Susan Kay Garrison, to send particulars to the trustee, care of the undermentioned solicitors, by a date not later than two months from the date of publication hereof, after which date the trustee may convey or distribute the assets, having regard only to the claims of which the trustee has notice.

A. B. NATOLI PTY, solicitors,
23 Cotham Road, Kew 3101.

Re: RAY JOYCE OHMA, deceased.

Creditors, next-of-kin and others having claims in respect of the estate of the deceased, who died on 3 January 2011, are required by the trustee, Garrick John Williams, to send particulars to the trustee, care of the undermentioned solicitors, by a date not later than two months from the date of publication hereof, after which date the trustee may convey or distribute the assets, having regard only to the claims of which the trustee has notice.

A. B. NATOLI PTY, solicitors,
23 Cotham Road, Kew 3101.

Creditors, next-of-kin and others having claims in respect of the estate of the deceased, who died on 10 March 2011, are required by ANZ Trustees Limited, the executor of the Will of the deceased, to send particulars of their claims to them, care of the undermentioned solicitors, by 31 August 2011, after which date they will convey or distribute the assets, having regard only to the claims of which they then have notice.

ANZ TRUSTEES LEGAL SERVICES,
Level 42, 55 Collins Street, Melbourne 3000.

Re: KEVIN JAMES WIGNELL, deceased.

Creditors, next-of-kin and others having claims in respect of the estate of the deceased, who died on 3 November 2010, are required by the trustee, Maureen Elizabeth Wignell, to send particulars to the trustee, care of the undermentioned solicitors, by a date not later than two months from the date of publication hereof, after which date the trustee may convey or distribute the assets, having regard only to the claims of which the trustee has notice.

A. B. NATOLI PTY, solicitors,
24 Cotham Road, Kew, Vic. 3101.

JOAN MARIE ABBOTT, late of 70
Lowe Street, Ararat, Victoria 3377, librarian,
deceased.

Creditors, next-of-kin and others having claims in respect of the estate of the abovenamed deceased, who died on 2 February 2011, are required by the trustee, ANZ Trustees of GPO Box 389, Melbourne, Vic. 3001, to send particulars of their claims to the trustee (Attention: Account Control Management) by 30 August 2011, after which date the trustee may convey or distribute the assets, having regard only to the claims of which the trustee then has notice.

BRIGGS FRANCIS & ASSOCIATES,
solicitors,
94 Barkly Street, Ararat 3377.

Re: Estate of PETER MICHAEL
NORTHOVER, deceased.

Creditors, next-of-kin and others having claims in respect of the estate of PETER MICHAEL NORTHOVER, late of 218 Heyfield-Cowwarr Road, Cowwarr, Victoria, farmer, deceased, who died on 3 February 2011, are required to send particulars of their claims to the solicitors acting on behalf of the estate, being Allman, Moroney of 121 Raymond Street, Sale, Victoria, on or before 30 August 2011, after which date they will distribute the assets, having regard only to the claims of which they then have notice.

ALLMAN, MORONEY, solicitors,
121 Raymond Street, Sale 3853.

WALTER ERICH RIEDL, late of 9 Buckley
Street, Safety Beach, Vic. 3936, gentleman,
deceased.

Creditors, next-of-kin and others having claims in respect of the Will of the abovenamed deceased, who died on 30 December 2010, are required by the executor, David Gerrard Gibbs, care of 2 High Street, Hastings, Vic. 3915, to send particulars of their claims to him, by 1 September 2011, after which date the executor may convey or distribute the assets, having regard only to the claims of which he then has notice. Probate was granted in Victoria on 31 May 2011.

DAVID GIBBS & ASSOCIATES, lawyers,
2 High Street, Hastings, Vic. 3915
PO Box 212 Hastings, Vic. 3915
DX 32101 Hastings
Ph: (03) 5979 2955 Fax: (03) 5979 3552
31720:DG Contact: David Gibbs.

**NOTICE OF CLAIMANTS UNDER
TRUSTEE ACT 1958**

Section 33 Notice
Notice to Claimants

MARGARET ELINOR HENDERSON, late
of 176 Mount Eliza Way, Mount Eliza, Victoria,
home duties, deceased.

Re: Estate of WILLIAM RICHARD SHAW, deceased.

Creditors, next-of-kin or others having claims in respect of the estate of WILLIAM RICHARD SHAW, late of 12 Havelock Street, Dunolly, Victoria, retired, deceased, who died on 17 April 2011, are to send particulars of their claim to the executors, care of the undermentioned legal practitioners, by 29 August 2011, after which the executors will distribute the assets, having regard only to the claims of which they then have notice.

DWYER MAHON & ROBERTSON,
legal practitioners,
Beveridge Dome, 194–208 Beveridge Street,
Swan Hill 3585.

Re: VERA HAZEL DWYER, deceased.

Creditors, next-of-kin and others having claims in respect of the estate of the abovenamed deceased, who died on 14 January 2011, are required by the trustees, Neil William Polkinghorne and Ian Maxwell Polkinghorne, to send particulars to them, care of the undersigned, by 1 September 2011, after which date the trustees may convey or distribute the assets, having regard only to the claims of which they then have notice.

GARDEN & GREEN, solicitors,
4 McCallum Street, Swan Hill, Vic. 3585.

Re: Estate HENRY GEORGE SEYER, deceased.

Creditors, next-of-kin and others having claims in respect of the estate of the deceased, who died on 29 January 2011, are required by the trustees, Garry Clifford Seyer and Eric Ronald Seyer, to send particulars to them, care of the undersigned, by 1 September 2011, after which date the trustees may convey or distribute the assets, having regard only to the claims of which they then have notice.

GARDEN & GREEN, solicitors,
4 McCallum Street, Swan Hill, Vic. 3585.

PIETRO DI BLASI, formerly of 45 Fosters Road, Keilor Park, in the State of Victoria 3042, late of Bupa Care Services, 74 Devonshire Road, Sunshine 3020, in the said State, pensioner, deceased.

Creditors, next-of-kin and others having claims in respect of the estate of the abovenamed deceased, who died on 16 April 2011, are required by Guiseppe Di Blasi, the executor of the said estate, to send particulars by 2 September 2011, to his solicitors Gullaci & Gullaci, of 158 Bell Street, Coburg, after which date the executor may convey or distribute the assets, having regard only to the claims of which he then has notice.

Dated 21 June 2011

GULLACI & GULLACI, solicitors,
158 Bell Street, Coburg, Vic. 3058.

Re: KENNETH GEORGE CULLEN, deceased

Creditors, next-of-kin and others having claims in respect of the estate of the deceased, who died on 15 February 2011, are required by the trustees, Blair Cullen and Craig Cullen, to send particulars to the trustees, care of their undermentioned solicitors, by 30 August 2011, after which date the trustees may convey or distribute the assets, having regard only to the claims of which the trustees have notice.

HALL & WILCOX, solicitor,
Level 30, 600 Bourke Street, Melbourne 3000.

Re: Estate ELIZABETH ANNE HALL

Creditors, next-of-kin and others having claims against the estate of ELIZABETH ANNE HALL, late of 74 Simpson Street, East Melbourne, Victoria, retired lawyer, deceased, who died on 8 April 2011, are requested to send particulars of their claims to the executors, care of the undermentioned solicitors, by Friday 2 September 2011, after which date they will distribute the assets, having regard only to the claims of which they then have notice.

HICKS OAKLEY CHESSELL WILLIAMS,
solicitors,
13/379 Collins Street, Melbourne 3000.

Re: Estate MARK DOMINIC
McCAFFREY

Creditors, next-of-kin and others having claims against the estate of MARK DOMINIC McCAFFREY, late of 80 Shields Street, Flemington, Victoria, artist, deceased, who died

on 13 February 2011, are requested to send particulars of their claims to the executors, care of the undermentioned solicitors, by Friday 2 September 2011, after which date they will distribute the assets, having regard only to the claims of which they then have notice.

HICKS OAKLEY CHESSELL WILLIAMS,
solicitors,
13/379 Collins Street, Melbourne 3000.

MARY ELLEN JACOBS, late of Providence Aged Care Facility, 9 Griffith Street, Bacchus Marsh, Victoria 3340, deceased.

Creditors, next-of-kin and others having claims in respect of the estate of the deceased, who died on 13 December 2010, are required by the trustees, Jillian Thomas and David John Tucker, both care of PO Box 20, Bacchus Marsh, Victoria 3340, to send particulars to them by 12 September 2011, after which date the trustees may convey or distribute the assets, having regard only to the claims of which they have notice.

JILLIAN THOMAS, lawyer,
PO Box 20, Bacchus Marsh, Vic. 3340.

Creditors, next-of-kin and others having claims against the estate of JENNIFER MAREE BROWN, late of Unit 1/23 Ashburn Grove, Ashburton, Victoria, who died on 4 March 2011, are required by the executor, Equity Trustees Limited, to send detailed particulars of their claims to the said executor, care of John J. Byrne Lawyer Pty Ltd of 216 Charman Road, Cheltenham 3192, by 30 August 2011, after which date it will proceed to distribute the said estate, having regard only to the claims of which it then has notice.

JOHN J. BYRNE LAWYER PTY LTD,
solicitors,
216 Charman Road, Cheltenham 3192.

Re: JAMES ALEXANDER McDONALD, late of 26 Northern Crescent, Craigieburn, deceased.

Creditors, next-of-kin and others having claims in respect of the estate of the deceased, who died on 26 October 2010, are required by the trustees, Russell James McDonald and Phillip Alexander McDonald, to send particulars

to the trustees, care of the undermentioned solicitors, by 29 August 2011, after which date the trustees may convey or distribute the assets, having regard only to the claims of which the trustees then have notice.

MAHONS with Yuncken & Yuncken, solicitors,
Shop 26, The Stables Shopping Centre,
Mill Park 3082.
AJM:EW:21100101.

Re: KEVIN NOEL LOVELL, late of 123 Mount Gambier Road, Casterton, Victoria 3311, deceased.

Creditors, next-of-kin and others having claims in respect of the estate of the deceased, who died on 11 January 2010, are required by the trustee, Leslie Athol Lovell, of 52 Moodies Road, Hamilton, Victoria 3300, to send particulars to the trustee by 31 August 2011, after which date the trustee may convey or distribute the assets, having regard only to the claims of which the trustee receives notice subsequently to this advertisement.

MELVILLE, ORTON & LEWIS PTY LTD,
solicitors,
66 Thompson Street, Hamilton, Vic. 3300.

**NOTICE PURSUANT TO SECTION 33
OF THE TRUSTEE ACT 1958**

ALEXANDER GREER, late of Unit 206, La Trobe Retirement Village, Village Drive Reservoir, Victoria, widower, deceased.

Creditors, next-of-kin and others having claims in respect of the estate of the deceased, who died on 13 January 2011, are required by the trustees, Mark Kenneth Steele and Joseph Giammario, care of M. K. Steele & Giammario, Suite 1, 1st Floor, corner Grimshaw and Church Streets, Greensborough, in the State of Victoria to send particulars to them by 28 August 2011, after which date the trustees may convey or distribute the assets, having regard only to the claims of which they then have notice.

Dated 20 June 2011

Creditors, next-of-kin and others having claims in respect of the estate of KATARZYNA MAGRITZER (also known as Katarzyna Magritser and Katharina Magritzer), late of 16 Holt Street, Ardeer, Victoria, pensioner, deceased, who died on 2 June 2011, are required to send

particulars of such claims to the executors, care of the undersigned solicitors, by 30 August 2011, after which date the executors will convey or distribute the assets, having regard only to the claims of which the executors then have notice.

PIETRZAK SOLICITORS,
222 La Trobe Street, Melbourne 3000.

Creditors, next-of-kin and others having claims or an interest in respect of the estate of BETTY ANNETTE SULLIVAN, home duties, deceased, late of 9 Jackson Street, Croydon, Victoria, who died on 11 December 2010, are required by the executor of the deceased's estate and to whom probate was granted by the Supreme Court of Victoria on 15 March 2011, namely Pamela Elizabeth Treeby, to send particulars of their claim to the executor, care of the undermentioned solicitors, by 1 September 2011, after which date the executor may convey or distribute the assets of the deceased, having regard only to the claims of which the executor then has notice.

RICHARD WOOD, solicitors,
65b Dublin Road, Ringwood East, Vic. 3135.

MAUREEN CHRISTIE, late of 13 Hotham Street, Ballarat.

Creditors, next-of-kin and others having claims in respect of the estate of the deceased, who died on 10 November 2008, are required by the executors, Robert Babington Christie of 20 Gregory Street, Ballarat, Victoria and Colette Moorhead of 198 Pacific Way, Tura Beach, NSW, to send particulars of such claims to the executors, by 29 August 2011, after which date the executors will distribute the assets, having regard only to the claims of which they have notice.

ALEJANDRA REARDON, late of 23 Athenium Court, Carrum Downs, Victoria, deceased.

Creditors, next-of-kin and others having claims in respect of the estate of the deceased, who died on 27 January 2011, are required by the executor, Robert Bird, of 2 Austin Road, Somerville, Victoria, to send particulars to him, care of Stidston Warren Lawyers, by 3 September 2011, after which date the executor may convey or distribute the assets, having regard only to the claims of which he then has notice.

STIDSTON WARREN LAWYERS,
Suite 1, 10 Blamey Place, Morningson 3931.

Re: JOYCE GUMBRILL, deceased.

Creditors, next-of-kin and others having claims in respect of the estate of the deceased, who died on 13 January 2011, are required by the trustees, Jacqueline Margaret Beale and Christopher David Galagher, to send particulars to the trustees, care of the undermentioned solicitors, by 30 August 2011, after which date the trustees may convey or distribute the assets, having regard only to the claims of which the trustees then have notice.

WHITE CLELAND PTY LTD, solicitors,
Level 3, 454 Nepean Highway, Frankston 3199
– Ref LH.

Re: DOUGLAS HAMILTON, late of 58 Cochrane Street, Brighton, Victoria.

Creditors, next-of-kin and others having claims in respect of the estate of the deceased, who died on 8 March 2011, are required by the executor, Valmai Cecilia Hamilton, to send particulars to her, care of the undersigned solicitors, by 8 September 2011, after which date the trustee may convey or distribute the assets, having regard only to the claims of which the trustee has notice.

WILLIS SIMMONDS LAWYERS,
legal practitioners,
6/1 North Concourse, Beaumaris 3193.

Re: MARY TERESA TUCK, late of 16 Cornell Street, Camberwell, Victoria.

Creditors, next-of-kin and others having claims in respect of the estate of the deceased, who died on 11 January 2011, are required to send particulars of their claims to National Australia Trustees Limited, of GPO Box 247, Melbourne, Victoria 3001, by 30 September 2011, after which date the executor may convey or distribute the assets, having regard only to the claims of which they may then have notice.

WILLS & PROBATE VICTORIA, lawyers,
Level 3, 20–22 McKillop Street,
Melbourne 3000.

**GOVERNMENT AND OUTER BUDGET
SECTOR AGENCIES NOTICES**

MONASH CITY COUNCIL

Road Discontinuance

At its meeting on 29 March 2011 and acting under Clause 3 of Schedule 10 to the **Local Government Act 1989**, Monash City Council ('Council'):

1. formed the opinion that the part of Road Reservation abutting 31 Hotham Street, Hughesdale (shown hatched on the plan below and being part of the land comprised within Certificates of Title Volume 11008 Folio 037 and Volume 1988 and Folio 584 ['the Road']) is not reasonably required as a road for public use; and
2. resolved to discontinue the Road and either retain or sell the land from the discontinued Road to the abutting owners.

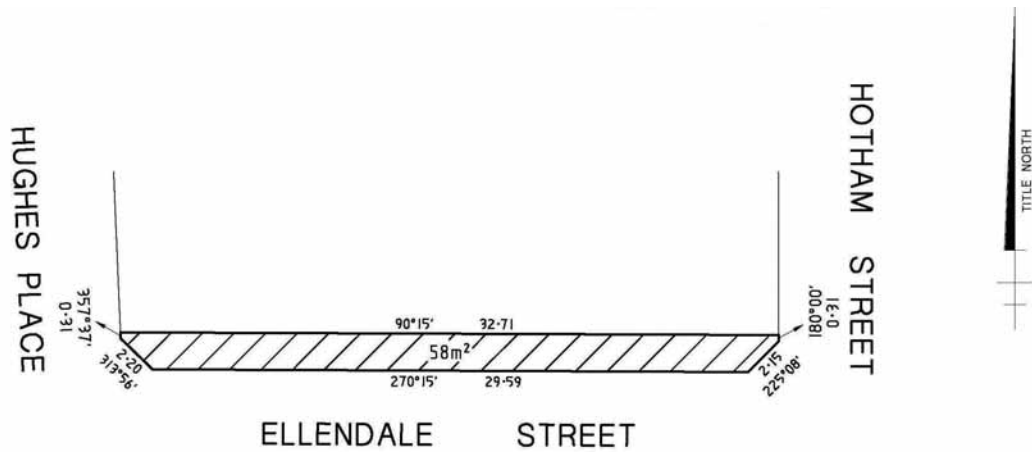

DAVID CONRAN
Chief Executive Officer



BOROONDARA
City of Harmony

Planning and Environment Act 1987
BOROONDARA PLANNING SCHEME
Notice of Preparation of Amendment
Amendment C132
Authorisation A01943

The Boroondara City Council has prepared Amendment C132 to the Boroondara Planning Scheme.

In accordance with section 8A(3) of the **Planning and Environment Act 1987**, the Minister for Planning authorised the Boroondara City Council as planning authority to prepare the Amendment.

The land affected by the Amendment is 420 Camberwell Road, Camberwell (Camberwell Sports Ground).

The Amendment proposes to introduce a permanent heritage overlay to the Camberwell Sports Ground, which is located at 420 Camberwell Road, Camberwell. The site would be included in the Schedule to the Heritage Overlay of the Boroondara Planning Scheme.

You may inspect the Amendment, any documents that support the Amendment and the explanatory report about the Amendment, free of charge, at the following locations: during office hours, at the office of the planning authority, Boroondara City Council, 8 Inglesby Road, Camberwell 3124; or at the Department of Planning and Community Development website www.dpcd.vic.gov.au/planning/publicinspection

Any person who may be affected by the Amendment may make a submission to the planning authority.

The closing date for submissions is Friday 5 August 2011. A submission must be sent to the Strategic Planning Department, City of Boroondara, Private Bag 1, Camberwell, Vic. 3124.

DR CATHERINE DALE
Chief Executive Officer



BOROONDARA
City of Harmony

Planning and Environment Act 1987
BOROONDARA PLANNING SCHEME
Notice of Preparation of Amendment
Amendment C121
Authorisation A01975

The Boroondara City Council has prepared Amendment C121 to the Boroondara Planning Scheme.

In accordance with section 8A(3) of the **Planning and Environment Act 1987**, the Minister for Planning authorised the Boroondara City Council as planning authority to prepare the Amendment.

The land affected by the Amendment is 32, 34, and 36 Princess Street, Kew; and 11, 13, and 15 Brougham Street, Kew.

The Amendment proposes to rezone the subject land from the Residential 1 Zone (R1Z) to the Business 1 Zone (B1Z); and apply Schedule 19 of the Design and Development Overlay (DDO19) to the subject land.

You may inspect the Amendment, any documents that support the Amendment and the explanatory report about the Amendment, free of charge, at the following locations: during office hours, at the office of the planning authority, Boroondara City Council, 8 Inglesby Road, Camberwell 3124; or at the Department of Planning and Community Development website www.dpcd.vic.gov.au/planning/publicinspection

Any person who may be affected by the Amendment may make a submission to the planning authority.

The closing date for submissions is Friday 5 August 2011. A submission must be sent to the Strategic Planning Department, City of Boroondara, Private Bag 1, Camberwell, Vic. 3124.

DR CATHERINE DALE
Chief Executive Officer

Planning and Environment Act 1986

KNOX PLANNING SCHEME

Notice of the preparation of an
Amendment to a Planning Scheme and
Notice of an Application for Planning Permit
given under Section 96C of the

Planning and Environment Act 1987

Amendment C105

Authorisation A01952

Planning Permit Application P/2010/6666

The land affected by the Amendment is
694–700 Burwood Highway, Ferntree Gully.

The land affected by the application is 694–
700 Burwood Highway, Ferntree Gully.

The Amendment proposes to rezone 694,
696 and the rear of 700 Burwood Highway from
Residential 3 Zone to Business 2 Zone.

The application is for a permit to extend
the existing car dealership and alter access to a
Road Zone Category 1.

The person who requested the Amendment is
Harlock Jackson Pty Ltd.

The applicant for the permit is Harlock
Jackson Pty Ltd.

You may inspect the Amendment, the
explanatory report about the Amendment, the
application, and any documents that support the
Amendment and the application, including the
proposed permit, free of charge, at the following
locations: during office hours, at the office of
the planning authority, Knox City Council, 511
Burwood Highway, Wantirna South 3152; or
at the Department of Planning and Community
Development website [www.dpcd.vic.gov.au/
planning/publicinspection](http://www.dpcd.vic.gov.au/planning/publicinspection)

Any person who may be affected by the
Amendment or by the granting of the permit may
make a submission to the planning authority.

The closing date for submissions is 1 August
2011. A submission must be sent to Knox
City Council, 511 Burwood Highway, Wantirna
South or psamendments@knox.vic.gov.au

PAUL DICKIE
Acting Director
City Development



Mildura Rural City Council

Planning and Environment Act 1987

MILDURA PLANNING SCHEME

Notice of Preparation of Amendment

Amendment C67

Authorisation A01871

The Mildura Rural City Council has prepared
Amendment C67 to the Mildura Planning
Scheme.

In accordance with section 8A (3) of the
Planning and Environment Act 1987, the
Minister for Planning authorised the Mildura
Council as planning authority to prepare the
Amendment.

The Amendment applies to land identified
in the Mildura Retail Strategy 2010, Irymple
Structure Plan (September 2010) and the
Fifteenth and Deakin Structure Plan (September
2010), and includes commercial zoned land
within the urban area of Mildura, and towns of
Merbein, Irymple and Red Cliffs as described in
detail below.

The Amendment proposes to:

1. (a) rezone land affected by the Amendment
in the Fifteenth and Deakin Structure
Plan within the Rural City as follows:
 - Industrial 1 zoned land on north-
west side of San Mateo Avenue
south of The Boulevard to Business
1 Zone (B1Z);
 - Business 4 zoned land on the north-
west corner of Fifteenth Street and
San Mateo Avenue to Business 1
Zone (B1Z);
 - Business 4 zoned land on the south-
west corner of Fifteenth Street and
San Mateo Avenue to Business 1
Zone (B1Z); and
 - Industrial 1 zoned land on the
south-eastern side of San Mateo
Avenue north of Fifteenth Street to
Business 4 Zone;
- (b) rezone land affected by the Amendment
in the Irymple Structure Plan within the
Rural City as follows:

- Business 1 zoned land north-west of the corner of Fifteenth Street and Karadoc Avenue to a Mixed Use Zone;
 - Industrial 1 zoned land on the south-west corner of Fifteenth Street and Koorlong Avenue to a Mixed Use Zone; and
 - Industrial 1 zoned land bound by Koorlong Avenue, north side of Aurora Avenue, west side of Waltham Avenue and the railway line to a Mixed Use Zone;
2. include land affected by the Amendment or part thereof in a Design and Development Overlay and Environmental Audit Overlay; and
 3. modify the Municipal Strategic Statement to reflect the directions and recommendations of Council's adopted strategic documents listed above.

You may inspect the Amendment, any documents that support the Amendment and the explanatory report about the Amendment, free of charge, at the following locations: during office hours: at the office of the planning authority, Mildura Rural City Council, Development Services Department, 108–116 Madden Avenue Mildura or Mildura Rural City Council Library, Irymple, Fifteenth Street; Mildura Rural City Council website – www.mildura.vic.gov.au/planning; or at the Department of Planning and Community Development website www.dpcd.vic.gov.au/planning/publicinspection

Any person who may be affected by the Amendment may make a submission to the planning authority. Submissions must be made in writing giving the submitter's name and contact address, clearly stating the grounds on which the Amendment is supported or opposed and indicating what changes (if any) the submitter wishes to make.

Name and contact details of submitters are required for Council to consider submissions and to notify such persons of the opportunity to attend Council meetings and any public hearing held to consider submissions. In accordance with the **Planning and Environment Act 1987**, Council must make available for inspection a copy of any submission made.

The closing date for submissions is 1 August 2011. A submission must be sent to: Mr Peter Douglas, Coordinator Strategic Planning, Mildura Rural City Council, PO Box 105, Mildura Vic. 3502.

MARK HENDERSON
Chief Executive Officer



Mildura Rural City Council

Planning and Environment Act 1987

MILDURA PLANNING SCHEME

Notice of Preparation of Amendment

Notice of Preparation of Permit Application

Amendment C68

Application 005.2010.00000408.001

Authorisation A01877

The Mildura Rural City Council has prepared Amendment C68 to the Mildura Planning Scheme.

The Amendment has been requested by Dolfin Constructions Pty Ltd.

In accordance with section 8A(3) of the **Planning and Environment Act 1987**, the Minister for Planning authorised the Mildura Rural City Council as planning authority to prepare the Amendment.

The land affected by the Amendment is 832 Fifteenth Street and 469 San Mateo Avenue, Mildura.

A planning permit application has also been lodged which is to be considered together with the Amendment under the combined permit and amendment process in accordance with section 96A of the **Planning and Environment Act 1987**.

The Amendment proposes to rezone the subject land from the Business 4 Zone and Residential 1 Zone to a Business 1 Zone and amend the schedule to the Business 1 Zone to specify a combined leasable floor area for shop on the subject land of 4,500m². The permit application proposes the development of the land for a supermarket and specialty retail (shops), reduction in car parking and access to a declared main road.

You may inspect the Amendment, the application, any documents that support the Amendment and application, and the explanatory report about the Amendment, free of charge, at the following locations: during office hours: at the office of the planning authority, Mildura Rural City Council, Development Services Department, 108–116 Madden Avenue Mildura or Mildura Rural City Council Library, Irymple, Fifteenth Street; Mildura Rural City Council website – www.mildura.vic.gov.au/planning; at the Department of Planning and Community Development website www.dpcd.vic.gov.au/planning/publicinspection

Any person who may be affected by the Amendment may make a submission to the planning authority. Submissions must be made in writing giving the submitter's name and contact address, clearly stating the grounds on which the Amendment is supported or opposed and indicating what changes (if any) the submitter wishes to make.

Name and contact details of submitters are required for Council to consider submissions and to notify such persons of the opportunity to attend Council meetings and any public hearing held to consider submissions. In accordance with the **Planning and Environment Act 1987**, Council must make available for inspection a copy of any submission made.

The closing date for submissions is 1 August 2011. A submission must be sent to: Mr Peter Douglas, Coordinator Strategic Planning, Mildura Rural City Council, PO Box 105, Mildura Vic. 3502.

MARK HENDERSON
Chief Executive Officer

Creditors, next-of-kin and others having claims against the estate of any of the undermentioned deceased persons are required to send particulars of their claims to State Trustees Limited, ABN 68 064 593 148, of 168 Exhibition Street, Melbourne, Victoria 3000, the personal representative, on or before 30 August 2011, after which date State Trustees Limited may convey or distribute the assets, having regard only to the claims of which State Trustees Limited then has notice.

BABIC, Frank Grangio, late of McLellan Hostel, 2 Robinson Street, Jacana, Victoria 3047, deceased, who died on 31 January 2011.

CLANCY, Sheila Bernadette, late of Bupa Greensborough, 264 Diamond Creek Road, Greensborough, Victoria 3088, deceased, who died on 8 February 2011.

FRIGO, Miriam, late of 7 Honni Court, Fawkner, Victoria 3060, administration clerk, deceased, who died on 31 December 2010.

JOHNSTON, Veronica May, formerly of Flat 1, 12 Marsden Crescent, St Albans, Victoria 3021, but late of Arcare Hampstead Residential Care, Hampstead Road, Maidstone, Victoria 3012, pensioner, deceased, who died on 30 January 2011.

LANE, Merle Vyvienne, late of 104 Westgarth Street, Northcote, Victoria 3070, retired, deceased, who died on 11 February 2011.

LOCK, Ilse, formerly of 55 Glenora Avenue, Coburg, Victoria 3058, but late of Austin Hospital, 145 Studley Road, Heidelberg, Victoria 3084, retired, deceased, who died on 19 January 2011.

McMILLAN, Blanche Lilian, late of Unit 1, St Laurence Park Retirement Centre, 1 Daisy Watt Close, Lara, Victoria 3212, retired, deceased, who died on 14 April 2011.

TREADWELL, George Hartley, late of 9 Terence Street, Sunbury, Victoria 3429, deceased, who died on 30 December 2008.

Dated 21 June 2011

ROD SKILBECK
Manager – Client Services

Creditors, next-of-kin and others having claims against the estate of any of the undermentioned deceased persons are required to send particulars of their claims to State Trustees Limited, ABN 68 064 593 148, of 168 Exhibition Street, Melbourne, Victoria 3000, the personal representative, on or before 1 September 2011, after which date State Trustees Limited may convey or distribute the assets having regard only to the claims of which State Trustees Limited then has notice.

CLEAK, Phillip William, late of Unit 3, 8 Woods Avenue, Mordialloc, Victoria 3195, taxi driver, deceased, who died on 1 February 2011.

MAJUNOVIC, Rasa, late of 66 Grand Parade, Epping, Victoria 3076, retired electrical fitter, deceased, who died on 26 May 2010.

MEYER, Hans Karl, late of Southern Cross Apartments, Regent Street, Moama, NSW 2731, deceased, who died on 21 April 2011.

MORE, Robert Donaldson, late of 4 Belvedere Court, Blackburn North, Victoria 3130, pensioner, deceased, who died on 21 March 2011.

PLUMB, Dorothy Elizabeth, late of 89 Church Street, Drouin, Victoria 3818, pensioner, deceased, who died on 13 September 2010.

RUBENS, Stephanie, formerly of 22 Rangeview Avenue, Malvern East, Victoria 3145, but late of Sheridan Hall Premier Malvern, 16–24 Castlebar Road, Malvern East, Victoria 3145, pensioner, deceased, who died on 24 February 2011.

SANSON, Alexander James, late of George Vowell Care Facility, corner Cobb Road and Nepean Highway, Mount Eliza, Victoria 3930, deceased, who died on 14 December 2010.

SRBINOVSKI, Alexander, late of Yarra West Aged Care, 44 Stephen Street, Yarraville Victoria 3013, labourer, deceased, who died on 24 December 2010.

VIGILANTE, Maria, late of Belvedere Aged Care Facility, 41–43 Fintonia Road, Noble Park, Victoria 3174, pensioner, deceased, who died on 24 February 2011.

23 June 2011

ROD SKILBECK
Manager – Client Services

EXEMPTION

Application No. A159/2011

The Victorian Civil and Administrative Tribunal has considered an application pursuant to section 83 of the **Equal Opportunity Act 1995** (the Act) by Parks Victoria (the applicant). The application for exemption is to enable the applicant to advertise for and employ only Aboriginal members of the Gunaikurnai Land and Waters Aboriginal Corporation in designated field and office based positions within the applicant organisation (the exempt conduct).

Upon reading the material filed in support of this application, including the affidavit of Gregory Robert Mead, the Tribunal is satisfied that it is appropriate to grant an exemption from sections 13, 100 and 195 of the Act to enable the applicant to engage in the exempt conduct.

In granting this exemption the Tribunal noted:

- The applicant and the Gunaikurnai Land and Waters Aboriginal Corporation (the Corporation), in line with Federal Government registered Indigenous Land Use Agreement V12010/003 between the Gunaikurnai Land and Waters Aboriginal Corporation and the State and Federal Governments, jointly manage eight parks and reserves in Gippsland, Victoria. That public land comprises approximately 22,000 square kilometres which is held under native title by the Corporation on behalf of the traditional owners.
- The Corporation has asked the applicant to maximise employment and training opportunities for traditional owners to work on their own country. The positions in issue would predominantly be located within the Gunaikurnai Country, including the conservation and protection of biodiversity, natural and cultural landscapes and natural processes and the provision of opportunities for recreation and education associated with the enjoyment and understanding of natural environments and heritage including heritage.
- The applicant believes that members of the Corporation would best fill the specific positions because they will have a true understanding and appreciation of the traditional owner's beliefs, customs, values and affinity with cultural sites and places. As the appointees will have access to privileged information concerning traditional ecological knowledge, customs and practices, it is vital the traditional owners accept them. By offering these positions to members of the Corporation benefits will flow to them and their families as a result of them being involved in the care of their own Country.
- The Tribunal has granted similar exemptions to the applicant in respect of other areas of Victoria for which the applicant is responsible (A119/2009, A230/2009, A127/2007 and A134/2011).

- The appointees will help the applicant reach its current target for Indigenous people to comprise at least 10% of its workforce.
- When making decisions about exemptions, the Tribunal is required to give proper consideration to relevant human rights as set out in the **Charter of Human Rights and Responsibilities Act 2006** (Charter). Arguably, this exemption limits the right to equal and effective protection against discrimination of persons who are not Aboriginal members of the Corporation who would wish to be employed in the designated positions. I am satisfied that the exemption is a measure taken for the purpose of assisting or advancing Indigenous people who are disadvantaged and so it does not amount to discrimination under the Charter. In any event, in the circumstances discussed above, the limit imposed by this exemption is reasonable and justified under the Charter.

The Tribunal hereby grants an exemption from the operation of sections 13, 100 and 195 of the Act to enable the applicant to engage in the exempt conduct.

This exemption is to remain in force from the day on which notice of the exemption is published in the Government Gazette until 29 June 2014.

Dated 22 June 2011

A. DEA
Member

INTERIM CREDITING RATE FOR
STATE SUPERANNUATION FUND FROM
23 JUNE 2011

For the purposes of the sub-sections 46(1) and 58(1) of the **State Superannuation Act 1988**, sub-section 35(1) of the **Transport Superannuation Act 1988** and sub-section 37(1) of the **State Employees Retirement Benefits Act 1979**, the Emergency Services Superannuation Board has determined an annual rate of 2.10% to be applied as an interim crediting rate on exits on or after 23 June 2011.

MARK PULI
Acting CEO

Associations Incorporation Act 1981

SUB-SECTION 36E(5)

Notice is hereby given that the incorporation of the associations mentioned below is cancelled in accordance with section 36E(5) of the **Associations Incorporation Act 1981**.

Leongatha Agricultural and Pastoral Society Inc.; African Youth Link Inc.; Montsalvat Shakespeare Festival Inc.; Blairgowrie Etchells Fleet Inc.; Delacombe Community Kindergarten Inc.; Bayswater Mens Probus Club Inc.; Glen Iris Motor cycle Club Inc.; Mystic Park/Kangaroo Lake Community Association Inc.; Alexandra and District Junior Badminton Association Inc.; Alexandra & District Badminton Association Inc.; Tastes of Prom Country Inc.; Gajalomawa Foundation Inc.; Property Investing Think Tank Inc.; Boutique Oils Producers Inc.; Maltese Lady's Citizen Club, Airport West Inc.; Australian Kyokushin Karate Association Victoria Inc.; Flying High Rope Skipping Club Inc.; Kensington Hill Football Club Inc.; Kidsup Inc.; Macedon Ranges Jazz Inc.; Association of Survivors from Podrinje Srebrenica-Society for Prevention of Genocide Inc.; Dependants of War Caused Disabilities Association Inc.; Endometriosis Association (Victoria) Inc.; Wegener's Granulomatosis Support Group of Australia Inc.; 3 Angels Outreach Inc.; Kyarra Tennis Club Inc.; Northern Dolphins Swimming Club Inc.; Anne Goldstein Inc.; The Helen Belot Sekhem Association Inc.; Independent Home Sustainability Assessors Association Inc.; Murtoa Apex Club Inc.; Cockatoo and District Adult Riding Club Inc.; Endeavour Hills Netball Club Inc.; Forest Hill Ladies Probus Club Inc.; Rotaract Club of Emerald & District Inc.; Hillcrest Association Inc.; Nillumbik Dog Obedience Club Inc.; The C.P.C. Huntly Social Club Inc.; Sunbury Skate Association Inc.; Chabad House Inc.; Integ Work Crew Inc.; Jewish Educational & Development Services Inc.; Turkish Mother's Support Team Inc.; South Gippsland Landscape Guardians Inc.

Dated 30 June 2011

DAVID BETTS
Deputy Registrar
of Incorporated Associations
PO Box 4567
Melbourne VIC 3001

Co-operatives Act 1996

MALVERN CENTRAL SCHOOL
CO-OPERATIVE LTD

On application under section 601AA(2) of the **Corporations Act 2001** (the Act) by the co-operative named above, notice is hereby given under section 601AA(4) of the Act, as applied by section 316 of the **Co-operatives Act 1996**, that, at the expiration of two months from the date of this notice, the name of the co-operative listed above will, unless cause is

shown to the contrary, be removed from the register of co-operatives and the registration will be dissolved.

Dated at Melbourne 30 June 2011

DAVID BETTS
Deputy Registrar of Co-operatives
Consumer Affairs Victoria

Liquor Control Reform Act 1998

LIQUOR LICENSING POLL

Camberwell Neighbourhood

In the matter of an application by Charnta under the **Liquor Control Reform Act 1998** for an on-premises licence at 740 Riversdale Road, Camberwell.

The resolution submitted to a poll on Monday 6 June was:

‘That an on-premises licence be granted in the neighbourhood of the premises situated at 740 Riversdale Road, Camberwell.’

The result of the Charnta poll was:

Votes polled for the resolution	793
Votes polled against the resolution	479
Informal votes polled	7
Total votes polled	1279

S. H. TULLY
Victorian Electoral Commission

Livestock Disease Control Act 1994

NOTICE OF ORDER

Order declaring a Control Area for the purposes of ruminants that have consumed Restricted Animal Material and for sheep and goat identification

I, Peter Walsh, Minister for Agriculture and Food Security, give notice of:

- (a) the revocation of the Order made under Section 29 of the **Livestock Disease Control Act 1994**, declaring the State of Victoria to be a Control Area for the exotic disease Spongiform Encephalopathies and specifying the requirements which are to operate in the Control Area for ruminants that have consumed Restricted Animal Material (RAM) and for sheep and goat identification that was made on 2 July 2010, notice of which was published in Government Gazette No. S282 of Monday 12 July 2010; and

- (b) the making of an Order under section 29 of the **Livestock Disease Control Act 1994** declaring the State of Victoria to be a Control Area for the exotic disease Spongiform Encephalopathies and specifying the requirements which are to operate in the Control Area for ruminants that have consumed Restricted Animal Material (RAM) and for sheep and goat identification.

The Order provides for the identification of ruminants that have consumed RAM and for the notification of information regarding ruminants that have consumed RAM to the purchaser, to a livestock inspector, to PrimeSafe and to the Australian Quarantine and Inspection Service.

The Order also provides for the identification of sheep and goats before they are dispatched to another property or to a saleyard or to an abattoir. It also requires the provision of a National Vendor Declaration for any sheep or goats that are to be consigned to another property, saleyard or abattoir. It further requires the making and keeping of records for vendor consignments of sheep or goats sold or passed in at sale or auction, the provision by selling agents of required information including a post-sale summary to purchasers and abattoir operators and the provision of required movement information by saleyard and abattoir operators to the Secretary or a person nominated by the Secretary in the required manner.

The Order has effect for twelve months from the date of this notice unless earlier revoked or continued for any further period or periods.

A copy of the Order may be obtained by calling the Office of the Chief Veterinary Officer on (03) 9217 4248 between 8.30 am and 5.00 pm, Monday to Friday.

Dated 15 June 2011

PETER WALSH MP
Minister for Agriculture
and Food Security

Public Holidays Act 1993

I, Louise Asher, Minister for Innovation, Services and Small Business, under section 8A (1) of the **Public Holidays Act 1993**, declare –

- (a) that Tuesday 1 November 2011 (Melbourne Cup Day) is not a public holiday in the former borough of Kerang in Gannawarra Shire; and
- (b) that the following half-day public holidays in lieu of Melbourne Cup Day 2011 are therefore appointed:

- a half-day holiday on Tuesday 4 October 2011 in the former borough of Kerang in Gannawarra Shire; and
- a half-day holiday on Tuesday 1 November 2011 in the former borough of Kerang in Gannawarra Shire.

Dated 30 June 2011

LOUISE ASHER MP
Minister for Innovation
Services and Small Business

Public Holidays Act 1993

I, Louise Asher, Minister for Innovation, Services and Small Business, under section 8A (1) of the **Public Holidays Act 1993**, declare that –

- Tuesday 1 November 2011 (Melbourne Cup Day) is not a public holiday in all areas west of the Campaspe River in the City of Greater Bendigo; and
- Wednesday 26 October 2011 is appointed a public holiday for Bendigo Cup Day in all areas west of the Campaspe River in the City of Greater Bendigo.
- Tuesday 6 November 2012 (Melbourne Cup Day) is not a public holiday in all areas west of the Campaspe River in the City of Greater Bendigo; and
- Wednesday 31 October 2012 is appointed a public holiday for Bendigo Cup Day in all areas west of the Campaspe River in the City of Greater Bendigo.
- Tuesday 5 November 2013 (Melbourne Cup Day) is not a public holiday in all areas west of the Campaspe River in the City of Greater Bendigo; and
- Wednesday 30 October 2013 is appointed a public holiday for Bendigo Cup Day in all areas west of the Campaspe River in the City of Greater Bendigo.
- Tuesday 4 November 2014 (Melbourne Cup Day) is not a public holiday in all areas west of the Campaspe River in the City of Greater Bendigo; and
- Wednesday 29 October 2014 is appointed a public holiday for Bendigo Cup Day in all areas west of the Campaspe River in the City of Greater Bendigo.
- Tuesday 3 November 2015 (Melbourne Cup Day) is not a public holiday in all areas west of the Campaspe River in the City of Greater Bendigo; and

- Wednesday 28 October 2015 is appointed a public holiday for Bendigo Cup Day in all areas west of the Campaspe River in the City of Greater Bendigo.

Dated 30 June 2011

LOUISE ASHER MP
Minister for Innovation
Services and Small Business

Public Holidays Act 1993

I, Louise Asher, Minister for Innovation, Services and Small Business, under section 8A (1) of the **Public Holidays Act 1993**, declare –

- that Tuesday 1 November 2011 (Melbourne Cup Day) is not a public holiday in:
 - Golden Plains Shire;
 - Wycheproof district in Buloke Shire;
 - the areas west of the township of Boinka and south of the Murray Sunset National Park in Mildura Rural City; and
 - the City of Ballarat.
- The following public holidays in lieu of Melbourne Cup Day 2011 are therefore appointed:
 - a full day holiday for Royal Geelong Show Day on Friday 14 October 2011 in all towns east of a north-south line following Wingeel Road, Gumley–Mt Mercer Road and Meredith–Mt Mercer Road in Golden Plains Shire;
 - a full day holiday for Ballarat Show Day on Friday 11 November 2011 in all towns west of a north-south line following Wingeel Road, Gumley–Mt Mercer Road and Meredith–Mt Mercer Road in Golden Plains Shire;
 - a full day holiday for Wycheproof A & P Show Day on Wednesday 19 October 2011 in Wycheproof district in Buloke Shire;
 - a full day holiday for Pinnaroo Show Day on Wednesday 5 October 2011 in the areas west of the township of Boinka and south of the Murray Sunset National Park in Mildura Rural City;
 - a full day holiday for Ballarat Show Day on Friday 11 November 2011 in the municipality of the City of Ballarat.

Dated 30 June 2011

LOUISE ASHER MP
Minister for Innovation
Services and Small Business

Victorian Urban Development Authority Act 2003
VICTORIAN URBAN DEVELOPMENT AUTHORITY

Division 5A – Charges
Notice of Amendment to the
Interest Rate Applied on Unpaid Charges

In accordance with section 51ZC of the **Victorian Urban Development Authority Act 2003**, the Victorian Urban Development Authority (VicUrban) has set the following interest rate of 10% which is to apply to the Infrastructure Recovery Charge in central Dandenong, for the financial year 2011/12.

Dated 30 June 2011

For and on behalf of VicUrban
DOMINIC ARCARO
General Manager
Urban Revitalisation

Food Act 1984

REVOCATION OF REGISTRATION OF A FOOD SAFETY PROGRAM TEMPLATE

I, Gary Smith, as delegate of the Secretary to the Department of Health:

- (a) noting that the Melbourne Market Authority Fresh Produce Growers – Sellers Food Safety Program Template was registered under section 19DB of the **Food Act 1984** (the Act) in a notice published in the Government Gazette on 29 May 2003;
- (b) revoke the registration of that food safety program template under section 19DB of the Act.

This revocation takes effect on the date this notice is published in the Government Gazette.

Dated 27 June 2011

GARY SMITH
Acting Assistant Director
Food Safety and Regulation

Food Act 1984

REVOCATION OF REGISTRATION OF A FOOD SAFETY PROGRAM TEMPLATE

I, Gary Smith, as delegate of the Secretary to the Department of Health:

- (a) noting that the Melbourne Market Authority Fresh Produce Wholesalers Food Safety Program Template was registered under section 19DB of the **Food Act 1984** (the Act) in a notice published in the Government Gazette on 29 May 2003;
- (b) revoke the registration of that food safety program template under section 19DB of the Act.

This revocation takes effect on the date this notice is published in the Government Gazette.

Dated 27 June 2011

GARY SMITH
Acting Assistant Director
Food Safety and Regulation

Electricity Industry Act 2000

AUSTRALIAN POWER & GAS PTY LTD ABN 26 118 609 813

Tariffs applicable from 1 August 2011 under section 35 and section 39 of the **Electricity Industry Act 2000** to residential customers**TRUenergy – effective 1 August 2011**

GD/GR	Rates		
	Units	ex GST	inc GST
Supply Charge	Cents per day	79.95	87.95
All kWh	Cents per kWh	20.37	22.41

GH/GL (Winner)	Rates		
	Units	ex GST	inc GST
Supply Charge	Cents per day	79.95	87.95
All Peak kWh	Cents per kWh	23.95	26.35
All Off Peak kWh	Cents per kWh	13.39	14.73

Peak rates apply from 7 am – 11 pm, Mon – Fri

Off Peak rates apply at all other times.

GD/GR with J6¹ or JT¹ or J² or J8³ or Y6⁴ or YT⁴ or Y8⁵	Rates		
	Units	ex GST	inc GST
Supply Charge	Cents per day	79.95	87.95
All Peak kWh	Cents per kWh	20.37	22.41
All Off Peak kWh	Cents per kWh	13.39	14.73

Off Peak times vary to specific tariff, refer to footnotes below.

1. Supply under Tariff J6 and JT is available for 7 hours nightly plus 3 hours each afternoon for permanently wired storage space heaters of approved types where supply is taken in conjunction with Tariff Y6 and YT.
2. Supply under Tariff J is available for 7 hours nightly plus 3 hours each afternoon for permanently wired storage space heaters of approved types, where supply is not taken in conjunction with a storage water heating tariff.
3. Supply under Tariff J8 is available for 7 hours nightly plus 3 hours each afternoon for permanently wired storage space heaters of approved types where supply is taken in conjunction with Tariff Y8.
4. Supply under Tariff Y6/YT is available for 6 hours nightly for permanently wired water storage heaters of approved types meeting load management requirements.
5. Supply under Tariff Y8 is available for 8 hours nightly for permanently wired storage heaters of approved types.

Origin Powercor – effective 1 August 2011**GD/GR**

	Units	Rates	
		ex GST	inc GST
Supply Charge	Cents per day	78.20	86.02
All kWh	Cents per kWh	20.70	22.77

GD/GR with ClimateSaver

(rates shown above plus the following)

	Units	Rates	
		ex GST	inc GST
ClimateSaver Rates			
All Summer (1 Nov to 31 Mar) kWh	Cents per kWh	26.25	28.88
All Winter (1 Apr to 31 Oct) kWh	Cents per kWh	10.99	12.09

GD/GR with Y8¹ or Y6² or YT² or J8³ or J⁴ or J6⁵ or JT⁵ or S4⁶

	Units	Rates	
		ex GST	inc GST
Supply Charge	Cents per day	78.20	86.02
All Peak kWh	Cents per kWh	20.70	22.77
All Off Peak kWh	Cents per kWh	10.99	12.09

Off Peak times vary to specific tariff, refer to footnotes below.

GD/GR with Y8¹ or Y6² or YT² or J8³ or J⁴ or J6⁵ or JT⁵ or S4⁶ and ClimateSaver

(rates shown above plus the following)

	Units	Rates	
		ex GST	inc GST
ClimateSaver Rates			
All Summer (1 Nov to 31 Mar) kWh	Cents per kWh	26.25	28.88
All Winter (1 Apr to 31 Oct) kWh	Cents per kWh	10.99	12.09

GH/GL (Winner)

	Units	Rates	
		ex GST	inc GST
Supply Charge	Cents per day	78.20	86.02
All Peak kWh	Cents per kWh	26.25	28.88
Off Peak Rate	Cents per kWh	10.99	12.09

Peak rates apply from 7 am – 11 pm, Mon – Fri

Off Peak rates apply at all other times.

GH/GL (Winner) with ClimateSaver

(rates shown above plus the following)

	Units	Rates	
		ex GST	inc GST
ClimateSaver Rates			
All Summer (1 Nov to 31 Mar) kWh	Cents per kWh	26.25	28.88
All Winter (1 Apr to 31 Oct) kWh	Cents per kWh	10.99	12.09

1. Supply under Tariff Y8 is available for 8 hours nightly for permanently wired storage heaters of approved types.
2. Supply under Tariff Y6/YT is available for 6 hours nightly for permanently wired water storage heaters of approved types meeting load management requirements.
3. Supply under Tariff J8 is available for 7 hours nightly plus 3 hours each afternoon for permanently wired storage space heaters of approved types where supply is taken in conjunction with Tariff Y8.

4. Supply under Tariff J is available for 7 hours nightly plus 3 hours each afternoon for permanently wired storage space heaters of approved types, where supply is not taken in conjunction with a storage water heating tariff.
5. Supply under Tariff J6/JT is available for 7 hours nightly plus 3 hours each afternoon for permanently wired storage space heaters of approved types where supply is taken in conjunction with Y6/YT.
6. Supply under Tariff S4 available for 4 hours (from 3 am to 7 am) daily, only available with Tariff GD and is not available with any other tariff combination.

Origin Citipower – effective 1 August 2011**GD/GR**

	Units	Rates	
		ex GST	inc GST
Supply Charge	Cents per day	75.39	82.93
All Peak kWh	Cents per kWh	18.34	20.17

GH/GL (Winner)

	Units	Rates	
		ex GST	inc GST
Supply Charge	Cents per day	75.39	82.93
All Peak kWh	Cents per kWh	24.10	26.51
All Off Peak kWh	Cents per kWh	11.19	12.31

Peak rates apply from 7 am – 11 pm, Mon – Fri

Off Peak rates apply at all other times.

GD/GR with Y6¹ or YT¹ or Y8² or J8³ or J⁴ or J6⁵ or JT⁵

	Units	Rates	
		ex GST	inc GST
Supply Charge	Cents per day	75.39	82.93
All Peak kWh	Cents per kWh	18.34	20.17
All Off Peak kWh	Cents per kWh	11.19	12.31

Off Peak times vary to specific tariff, refer to footnotes below.

1. Supply under Tariff Y6/YT is available for 6 hours nightly for permanently wired water storage heaters of approved types meeting load management requirements.
2. Supply under Tariff Y8 is available for 8 hours nightly for permanently wired storage heaters of approved types.
3. Supply under Tariff J8 is available for 7 hours nightly plus 3 hours each afternoon for permanently wired storage space heaters of approved types where supply is taken in conjunction with Tariff Y8.
4. Supply under Tariff J is available for 7 hours nightly plus 3 hours each afternoon for permanently wired storage space heaters of approved types, where supply is not taken in conjunction with a storage water heating tariff.
5. Supply under Tariff J6/JT is available for 7 hours nightly plus 3 hours each afternoon for permanently wired storage space heaters of approved types where supply is taken in conjunction with Y6/YT.

AGL South – effective 1 August 2011**GD/GR**

	Units	Rates	
		ex GST	inc GST
Supply Charge	Cents per day	69.50	76.45
All kWh	Cents per kWh	19.78	21.76

GH/GL (Winner)

	Units	Rates	
		ex GST	inc GST
Supply Charge	Cents per day	69.50	76.45
All Peak kWh	Cents per kWh	27.95	30.75
All Off Peak kWh	Cents per kWh	12.01	13.21

Peak rates apply from 7 am – 11 pm, Mon – Fri

Off Peak rates apply at all other times.

GD/GR with Y6¹ or YT¹ or Y8² or J8³ or J⁴ or Off Peak (Home Saver)⁵ or J6⁶ or JT⁶

	Units	Rates	
		ex GST	inc GST
Supply Charge	Cents per day	69.50	76.45
All Peak kWh	Cents per kWh	19.78	21.76
All Off Peak kWh	Cents per kWh	12.01	13.21

Off Peak times vary to specific tariff, refer to footnotes below.

1. Supply under Tariff Y6/YT is available for 6 hours nightly for permanently wired water storage heaters of approved types meeting load management requirements.
2. Supply under Tariff Y8 is available for 8 hours nightly for permanently wired storage heaters of approved types.
3. Supply under Tariff J8 is available for 7 hours nightly plus 3 hours each afternoon for permanently wired storage space heaters of approved types where supply is taken in conjunction with Tariff Y8.
4. Supply under Tariff J is available for 7 hours nightly plus 3 hours each afternoon for permanently wired storage space heaters of approved types, where supply is not taken in conjunction with a storage water heating tariff.
5. Peak supply under the Home Saver tariff is available from 7 am – 11 pm all days.
6. Supply under Tariff J6/JT is available for 7 hours nightly plus 3 hours each afternoon for permanently wired storage space heaters of approved types where supply is taken in conjunction with Y6/YT.

AGL North – 1 August 2011**GD/GR**

	Units	Rates	
		ex GST	inc GST
Supply Charge	Cents per day	83.50	91.85
All kWh	Cents per kWh	20.41	22.45

GH/GL (Winner)

	Units	Rates	
		ex GST	inc GST
Supply Charge	Cents per day	83.50	91.85
All Peak kWh	Cents per kWh	28.25	31.08
All Off Peak kWh	Cents per kWh	12.52	13.77

Peak rates apply from 7 am – 11 pm, Mon – Fri

Off Peak rates apply at all other times.

GD/GR with Y6¹ or YT¹ or Y8² or J8³ or J⁴ or J6⁵ or JT⁵

	Units	Rates	
		ex GST	inc GST
Supply Charge	Cents per day	83.50	91.85
All Peak kWh	Cents per kWh	20.41	22.45
All Off Peak kWh	Cents per kWh	12.52	13.77

Off Peak times vary to specific tariff, refer to footnotes below.

1. Supply under Tariff Y6/YT is available for 6 hours nightly for permanently wired water storage heaters of approved types meeting load management requirements.
2. Supply under Tariff Y8 is available for 8 hours nightly for permanently wired storage heaters of approved types.
3. Supply under Tariff J8 is available for 7 hours nightly plus 3 hours each afternoon for permanently wired storage space heaters of approved types where supply is taken in conjunction with Tariff Y8.
4. Supply under Tariff J is available for 7 hours nightly plus 3 hours each afternoon for permanently wired storage space heaters of approved types, where supply is not taken in conjunction with a storage water heating tariff.
5. Supply under Tariff J6/JT is available for 7 hours nightly plus 3 hours each afternoon for permanently wired storage space heaters of approved types where supply is taken in conjunction with Y6/YT.

Gas Industry Act 2001

AUSTRALIAN POWER & GAS PTY LTD ABN 26 118 609 813

Tariffs applicable from 1 August 2011 under section 42 and section 46 of the
Gas Industry Act 2000 to residential customers.**AGL – effective 1 August 2011****North – Tariff 3**

	Units	Rates	
		ex GST	inc GST
Supply Charge	\$ per 2 months	26.8095	29.4900
First 3500 Peak MJ	Cents per MJ	1.68	1.85
All remaining Peak MJ	Cents per MJ	1.52	1.67
First 3500 Off Peak MJ	Cents per MJ	1.43	1.57
All remaining Off Peak MJ	Cents per MJ	1.26	1.39

Peak period applies from 1 June to 30 September inclusive.

Off Peak period applies at all other times.

South – Tariff 3

	Units	Rates	
		ex GST	inc GST
Supply Charge	\$ per 2 months	27.5537	30.3100
First 3500 Peak MJ	Cents per MJ	1.48	1.63
All remaining Peak MJ	Cents per MJ	1.22	1.34
First 3500 Off Peak MJ	Cents per MJ	1.40	1.54
All remaining Off Peak MJ	Cents per MJ	1.09	1.20

Peak period applies from 1 June to 30 September inclusive.

Off Peak period applies at all other times.

AGL North postcodes include: 3011, 3012, 3013, 3015, 3016, 3018, 3019, 3020, 3021, 3022, 3023, 3025, 3026, 3027, 3028, 3031, 3032, 3033, 3034, 3036, 3037, 3038, 3039, 3040, 3041, 3042, 3043, 3044, 3045, 3046, 3047, 3048, 3049, 3055, 3058, 3059, 3060, 3061, 3062, 3063, 3064, and 3428.

AGL South postcodes include: 3150, 3152, 3156, 3158, 3160, 3161, 3162, 3163, 3165, 3166, 3167, 3168, 3169, 3170, 3171, 3172, 3173, 3174, 3175, 3177, 3178, 3179, 3180, 3182, 3183, 3184, 3185, 3186, 3187, 3188, 3189, 3190, 3191, 3192, 3193, 3194, 3195, 3196, 3197, 3202, 3204, 3205, 3206, 3207, 3785, 3786, 3802.

TRUenergy – effective 1 August 2011**Central – Tariff 3**

	Units	Rates	
		ex GST	inc GST
Supply Charge	\$ per 2 months	28.3406	31.1700
First 3200 Peak MJ	Cents per MJ	1.77	1.95
All remaining Peak MJ	Cents per MJ	1.40	1.54
First 3200 Off Peak MJ	Cents per MJ	1.56	1.72
All remaining Off Peak MJ	Cents per MJ	1.34	1.47

Peak period applies from 1 June to 30 September inclusive.

Off Peak period applies at all other times.

East – Tariff 3

	Units	Rates	
		ex GST	inc GST
Supply Charge	\$ per 2 months	28.6029	31.4600
First 3200 Peak MJ	Cents per MJ	1.46	1.61
All remaining Peak MJ	Cents per MJ	1.27	1.40
First 3200 Off Peak MJ	Cents per MJ	1.40	1.54
All remaining Off Peak MJ	Cents per MJ	1.23	1.35

Peak period applies from 1 June to 30 September inclusive. Off

Peak period applies at all other times.

West – Tariff 3

	Units	Rates	
		ex GST	inc GST
Supply Charge	\$ per 2 months	27.6025	30.3600
First 3200 Peak MJ	Cents per MJ	1.57	1.73
All remaining Peak MJ	Cents per MJ	1.43	1.57
First 3200 Off Peak MJ	Cents per MJ	1.40	1.54
All remaining Off Peak MJ	Cents per MJ	1.23	1.35

Peak period applies from 1 June to 30 September inclusive. Off

Peak period applies at all other times.

Wimmera – Tariff 3

	Units	Rates	
		ex GST	inc GST
Supply Charge	\$ per 2 months	23.4606	25.8100
First 3200 Peak MJ	Cents per MJ	1.22	1.34
All remaining Peak MJ	Cents per MJ	1.43	1.57
First 3200 Off Peak MJ	Cents per MJ	1.21	1.33
All remaining Off Peak MJ	Cents per MJ	1.13	1.24

Peak period applies from 1 June to 30 September inclusive. Off

Peak period applies at all other times.

TRUenergy Central includes domestic customers within the TRUenergy Central distribution zone.

TRUenergy East includes domestic customers within the Envestra Central distribution zone.

TRUenergy West includes domestic customers within the TRUenergy West distribution zone (excluding the Carisbrook to Horsham Pipeline).

TRUenergy Wimmera includes domestic customers within the Carisbrook to Horsham Pipeline zone.

Origin – effective 1 August 2011**North – Tariff 3**

	Units	Rates	
		ex GST	inc GST
Supply Charge	\$ per 2 months	29.8595	32.8500
First 4000 Peak MJ	Cents per MJ	1.49	1.64
All remaining Peak MJ	Cents per MJ	1.39	1.53
First 4000 Off Peak MJ	Cents per MJ	1.44	1.58
All remaining Off Peak MJ	Cents per MJ	1.37	1.51

Peak period applies from 1 June to 30 September inclusive. Off
Peak period applies at all other times.

Southeast – Tariff 3

	Units	Rates	
		ex GST	inc GST
Supply Charge	\$ per 2 months	29.1580	32.0700
First 4000 Peak MJ	Cents per MJ	1.48	1.63
All remaining Peak MJ	Cents per MJ	1.32	1.45
First 4000 Off Peak MJ	Cents per MJ	1.44	1.58
All remaining Off Peak MJ	Cents per MJ	1.29	1.42

Peak period applies from 1 June to 30 September inclusive. Off
Peak period applies at all other times.

Metro – Tariff 3

	Units	Rates	
		ex GST	inc GST
Supply Charge	\$ per 2 months	29.8595	32.8500
First 6000 Peak MJ	Cents per MJ	1.56	1.72
All remaining Peak MJ	Cents per MJ	1.14	1.25
First 6000 Off Peak MJ	Cents per MJ	1.50	1.65
All remaining Off Peak MJ	Cents per MJ	1.09	1.20

Peak period applies from 1 May to 31 October inclusive. Off
Peak period applies at all other times.

West Gippsland – Tariff G3

	Units	Rates	
		ex GST	inc GST
Supply Charge	\$ per 2 months	29.5911	32.5500
All MJ	Cents per MJ	2.16	2.38

Murray Valley – Tariff M3

	Units	Rates	
		ex GST	inc GST
Supply Charge	\$ per 2 months	32.1714	35.3900
All MJ	Cents per MJ	1.84	2.02

Mildura – Tariff M3

	Units	Rates	
		ex GST	inc GST
Supply Charge	\$ per 3 months	56.8490	62.5300
First 4500 Peak MJ	Cents per MJ	2.90	3.19
All remaining Peak MJ	Cents per MJ	1.79	1.97

Origin North postcodes include: 3561, 3564, 3616, 3618, 3620, 3621, 3623, 3624, 3629, 3630, 3631, 3658, 3659, 3660, 3662, 3666, 3672, 3677, 3678, 3690, 3691, 3694, 3751, 3753, 3756, 3757, 3763, 3764, 3775.

Origin Southeast postcodes include: 3139, 3175, 3198, 3199, 3200, 3201, 3755, 3760, 3761, 3777, 3803, 3804, 3805, 3806, 3807, 3808, 3809, 3810, 3816, 3818, 3820, 3822, 3823, 3824, 3825, 3840, 3842, 3844, 3847, 3850, 3851, 3852, 3860, 3910, 3911, 3912, 3913, 3915, 3916, 3918, 3919, 3920, 3921, 3926, 3927, 3928, 3929, 3930, 3931, 3933, 3934, 3936, 3937, 3938, 3939, 3940, 3941, 3942, 3943, 3944, 3975, 3976, 3977, 3978, 3980, 3981, 3984, 3987.

Origin Metro postcodes include: 3004, 3006, 3097, 3101, 3102, 3103, 3104, 3105, 3106, 3107, 3108, 3109, 3111, 3113, 3114, 3115, 3116, 3122, 3123, 3124, 3125, 3126, 3127, 3128, 3129, 3130, 3131, 3132, 3133, 3134, 3135, 3136, 3137, 3138, 3140, 3141, 3142, 3143, 3144, 3145, 3146, 3147, 3148, 3149, 3151, 3153, 3154, 3155, 3159, 3181, 3765, 3766, 3767, 3770, 3781, 3782, 3783, 3787, 3788, 3789, 3791, 3792, 3793, 3795, 3796.

Origin West Gippsland postcodes include: 3812, 3813, 3814 and 3815.

Origin Murray Valley postcodes include: 3636, 3640, 3641, 3644, 3683, 3685, 3687 and 3730.

Origin Mildura postcodes include: 3494, 3946, 3498, 3500, and 3505.

Electricity Industry Act 2000

ERM POWER RETAIL PTY LTD
(ABN 87 126 175 460)

Notice of Variation of Electricity Retail Licence

The Essential Services Commission gives notice under section 30 of the **Electricity Industry Act 2000** (EI Act) that it, at its meeting of 22 June 2011, pursuant to section 29 of the EI Act, varied the licence of ERM Power Retail Pty Ltd (ABN 87 126 175 460), reference ER – 03 2007 [ERMPR], to a licence to retail electricity to large and medium customers in Victoria.

A copy of the licence is available on the Commission's website located at <http://www.esc.vic.gov.au> or a copy can be obtained by contacting the Commission's reception on (03) 9651 0222.

Dated 22 June 2011

DR RON BEN-DAVID
Chairperson

PUBLIC NOTICE CONCERNING NEIGHBOURHOOD SAFER PLACES

One public land reserve established under the **Crown Land (Reserves) Act 1978** has been identified as meeting the Country Fire Authority Assessment Guidelines for neighbourhood safer places. As the Minister responsible for the **Crown Land (Reserves) Act 1978**, I consent to the use of the following reserve as a Neighbourhood Safer Place.

Reserve No.	Municipality	Township Name	General Location	Description
0206219	Horsham Rural City Council	Horsham	Hocking Street, Horsham	Sawyer Park

Dated 27 June 2011

PETER WATKINSON
Executive Director
Public Land Division

Geographic Place Names Act 1998

NOTICE OF REGISTRATION OF GEOGRAPHIC NAMES

The Registrar of Geographic Names hereby gives notice of the registration of the undermentioned place names.

Road Naming:

Road Name	Locality	Proposer & Location
Ritchie Avenue	Cape Woolamai	Bass Coast Shire Formerly known as part of Woolamai Beach Road The road traverses south off The Cranny.
Mark Twain Drive	Maryborough	Central Goldfields Shire Council Formerly known as Station Street The road traverses south-east off Burns Street to Victoria Street North.
Benwerren Close	Strathdale	Greater Bendigo City Council The road traverses north-east off Condon Street.
Five Gums Lane	Heathcote	Greater Bendigo City Council The road traverses north off Adairs Lane.
Daff Street	Welshpool	South Gippsland Shire Council The road traverses west off Woorarra Road.
Lee Street	Welshpool	South Gippsland Shire Council The road traverses east off Port Welshpool Road.
Sutherland Lane	Welshpool	South Gippsland Shire Council The road traverses west off Port Welshpool Road.
Anders Lane	Murtoa	Yarriambiack Shire Council The road traverses west off Hamilton Street.

Feature Naming:

File Number	Place Name (New)	Proposer & Location
GPN008297	Resuloglu Reserve	Hume City Council 3 Hudson Circuit, Meadow Heights 3048.
GPN008298	Howard Wilson Oval	City of Whitehorse Whitehorse Reserve 1158–1160 Whitehorse Road, Box Hill 3128.
GPN008299	Saltwater Reserve	Wyndham City Council 1–5 Saltwater Promenade, Point Cook 3030
GPN008300	Peter Siddle Oval	La Trobe City Council Maryvale Recreation Reserve Grant Street, Morwell 3840
GPN008228	McKillop Creek	Yarra Ranges Council The creek originates from a spring on land at 81–85 Monbulk Road, Mount Evelyn and flows in a north-easterly direction across neighbouring properties for approximately 1.8 km before joining Stringybark Creek near Forest Road.

Localities:

File Number	Naming Authority	Affected Localities	Location
LA/12/0070	Southern Grampians Shire Council	Gatum and Cavendish	The area surrounding Natimuk–Hamilton Road, 3 km north of the intersection with Dundas Gap Road and the area west of Natimuk–Hamilton Road 1.5 km south of the intersection with Dundas Gap Road, including parts of Hyde Park Road, Masons Road and Dundas Gap Road, is to become part of Cavendish locality.
LA/12/0070	Southern Grampians Shire Council	Hamilton and Strathkellar	The area west of Doling Road between Beveridges Road and Hartwicks Road is to become part of Hamilton locality.
LA/12/0070	Southern Grampians Shire Council	Konongwootong and Carapook	The area west of Den Hills Road 800 m south of Nareen Road and 300 m north of Reservoir Road is to become part of Konongwootong locality.

School Naming:

Place Name	Proposer & Location
Balmoral K-12 Community College	Department of Education and Early Childhood Development Formalising official school name Harrow Road, Balmoral 3407
Dandenong High School – Dandenong Campus Dandenong High School – Cleeland Campus Dandenong High School – Myuna Secondary Teaching Unit	Department of Education and Early Childhood Development Formalising official School Name 92–106 Princes Highway, Dandenong 3175 23 Ann Street, Dandenong 3175 Kidds Road, Doveton 3177
Endeavour Hills Secondary College	Department of Education and Early Childhood Development Formalising official school name Amalfi Drive, Endeavour Hills 3802
Fountain Gate Secondary College	Department of Education and Early Childhood Development Formalising official school name Josephine Avenue, Narre Warren 3805
Gleneagles Secondary College	Department of Education and Early Childhood Development Formalising official school name Reema Boulevard, Endeavour Hills 3802
Hallam Senior Secondary College	Department of Education and Early Childhood Development Formalising official school name Frawley Road, Hallam 3803

Kyabram P-12 College – Dawes Campus	Department of Education and Early Childhood Development Formalising official school name Dawes Road, Kyabram 3620
Kyabram P-12 College – Haslem Campus	Haslem Street, Kyabram 3620
Kyabram P-12 College – Fischer Campus	57 Fischer Street, Kyabram 3620
Myrtleford P-12 College	Department of Education and Early Childhood Development Formalising official school name Prince Street, Myrtleford 3737
Yarraman Oaks Primary School	Department of Education and Early Childhood Development Formalising official school name 27 Liege Avenue, Noble Park 3174

Office of Geographic Names

c/- **LAND VICTORIA**
17th Floor
570 Bourke Street
MELBOURNE 3000

JOHN E. TULLOCH
Registrar of Geographic Names

Housing Act 1983

LAND THE DIRECTOR OF HOUSING IS DEEMED TO HAVE AN
INTEREST IN UNDER SECTION 107 OF THE **HOUSING ACT 1983**

Community Housing (Vic.) Ltd

I, Margaret Crawford, Director of Housing (the Director), hereby issue the following declaration pursuant to section 107 of the **Housing Act 1983** (the Act).

The Director and Community Housing (Vic.) Ltd have agreed in writing that the following land of which Community Housing (Vic.) Ltd is registered as proprietor is land to which section 107 of the Act should apply and is therefore land in which the Director is deemed to have an interest under section 107.

Volume	Folio	Address
10153	433	140R Hall Road, Carrum Downs

Dated 15 June 2011

Signed at Melbourne in the State of Victoria
MARGARET CRAWFORD
Director of Housing

Housing Act 1983**LAND THE DIRECTOR OF HOUSING IS DEEMED TO HAVE AN INTEREST IN UNDER SECTION 107 OF THE HOUSING ACT 1983**

Supported Housing Limited

I, Margaret Crawford, Director of Housing (the Director), hereby issue the following declaration pursuant to section 107 of the **Housing Act 1983** (the Act).

In accordance with a Funding Deed dated 19 January 2006 between the Director and Supported Housing Limited the following land is land in which the Director is deemed to have an interest in under section 107 of the Act.

Volume	Folio	Address
11267	489	Lot 1, Unit G01, 2-12 Bute Street, Seddon
11267	490	Lot 2, Unit G02, 2-12 Bute Street, Seddon
11267	491	Lot 3, Unit G03, 2-12 Bute Street, Seddon
11267	492	Lot 4, Unit G04, 2-12 Bute Street, Seddon
11267	493	Lot 5, Unit G05, 2-12 Bute Street, Seddon
11267	494	Lot 6, Unit G06, 2-12 Bute Street, Seddon
11267	495	Lot 7, Unit G07, 2-12 Bute Street, Seddon
11267	496	Lot 8, Unit G08, 2-12 Bute Street, Seddon
11267	497	Lot 9, Unit G09, 2-12 Bute Street, Seddon
11267	498	Lot 10, Unit G10, 2-12 Bute Street, Seddon
11267	499	Lot 101, Unit 101, 2-12 Bute Street, Seddon
11267	500	Lot 102, Unit 102, 2-12 Bute Street, Seddon
11267	501	Lot 103, Unit 103, 2-12 Bute Street, Seddon
11267	502	Lot 104, Unit 104, 2-12 Bute Street, Seddon
11267	503	Lot 105, Unit 105, 2-12 Bute Street, Seddon
11267	504	Lot 106, Unit 106, 2-12 Bute Street, Seddon
11267	505	Lot 107, Unit 107, 2-12 Bute Street, Seddon
11267	506	Lot 108, Unit 108, 2-12 Bute Street, Seddon
11267	507	Lot 109, Unit 109, 2-12 Bute Street, Seddon
11267	508	Lot 110, Unit 110, 2-12 Bute Street, Seddon
11267	509	Lot 111, Unit 111, 2-12 Bute Street, Seddon

Dated 17 June 2011

Signed at Melbourne in the State of Victoria
MARGARET CRAWFORD
Director of Housing

Housing Act 1983**LAND THE DIRECTOR OF HOUSING IS DEEMED TO HAVE AN INTEREST IN UNDER SECTION 107 OF THE HOUSING ACT 1983****Supported Housing Limited**

I, Margaret Crawford, Director of Housing (the Director), hereby issue the following declaration pursuant to section 107 of the **Housing Act 1983** (the Act).

In accordance with a Funding Deed dated 19 January 2006 between the Director and Supported Housing Limited the following land is land in which the Director is deemed to have an interest in under section 107 of the Act.

Volume	Folio	Address
11267	510	Lot 112, Unit 112, 2-12 Bute Street, Seddon
11267	511	Lot 113, Unit 113, 2-12 Bute Street, Seddon
11267	512	Lot 114, Unit 114, 2-12 Bute Street, Seddon
11267	513	Lot 115, Unit 115, 2-12 Bute Street, Seddon
11267	514	Lot 116, Unit 116, 2-12 Bute Street, Seddon
11267	515	Lot 117, Unit 117, 2-12 Bute Street, Seddon
11267	516	Lot 118, Unit 118, 2-12 Bute Street, Seddon
11267	517	Lot 201, Unit 201, 2-12 Bute Street, Seddon
11267	518	Lot 202, Unit 202, 2-12 Bute Street, Seddon
11267	519	Lot 203, Unit 203, 2-12 Bute Street, Seddon
11267	520	Lot 204, Unit 204, 2-12 Bute Street, Seddon
11267	521	Lot 205, Unit 205, 2-12 Bute Street, Seddon
11267	522	Lot 206, Unit 206, 2-12 Bute Street, Seddon
11267	523	Lot 207, Unit 207, 2-12 Bute Street, Seddon
11267	524	Lot 208, Unit 208, 2-12 Bute Street, Seddon
11267	525	Lot 209, Unit 209, 2-12 Bute Street, Seddon
11267	526	Lot 210, Unit 210, 2-12 Bute Street, Seddon
11267	527	Lot 211, Unit 211, 2-12 Bute Street, Seddon
11267	528	Lot 212, Unit 212, 2-12 Bute Street, Seddon
11267	529	Lot 213, Unit 213, 2-12 Bute Street, Seddon

Dated 17 June 2011

Signed at Melbourne in the State of Victoria
MARGARET CRAWFORD
 Director of Housing

Offshore Petroleum and Greenhouse Gas Storage Act 2006

COMMONWEALTH OF AUSTRALIA

Prohibition of Entry into a Safety Zone – VIC/L26

I, Terry McKinley, Manager Petroleum Operations Safety and Environment of the Department of Primary Industries of Victoria, pursuant to section 616 of the **Offshore Petroleum and Greenhouse Gas Storage Act 2006**, hereby prohibit all vessels other than vessels under the control of the registered holders of Petroleum Production Licence 26 and vessels operated by authorised persons who are exercising powers under section 615(1) of Division 1 of Part 6.6 of the above Act from entering or remaining in the area of the safety zone without the consent in writing from the Designated Authority.

This safety zone:

- extends to a distance of 500 metres around all Basker-Manta-Gummy infrastructure, except the Basker-6 well which will have a 360 metre safety zone and the Basker-6 flowline which will have a 300 metre safety zone; and
- is centred at the actual positions of the infrastructure which travel along the following coordinates and shown in the following drawing:

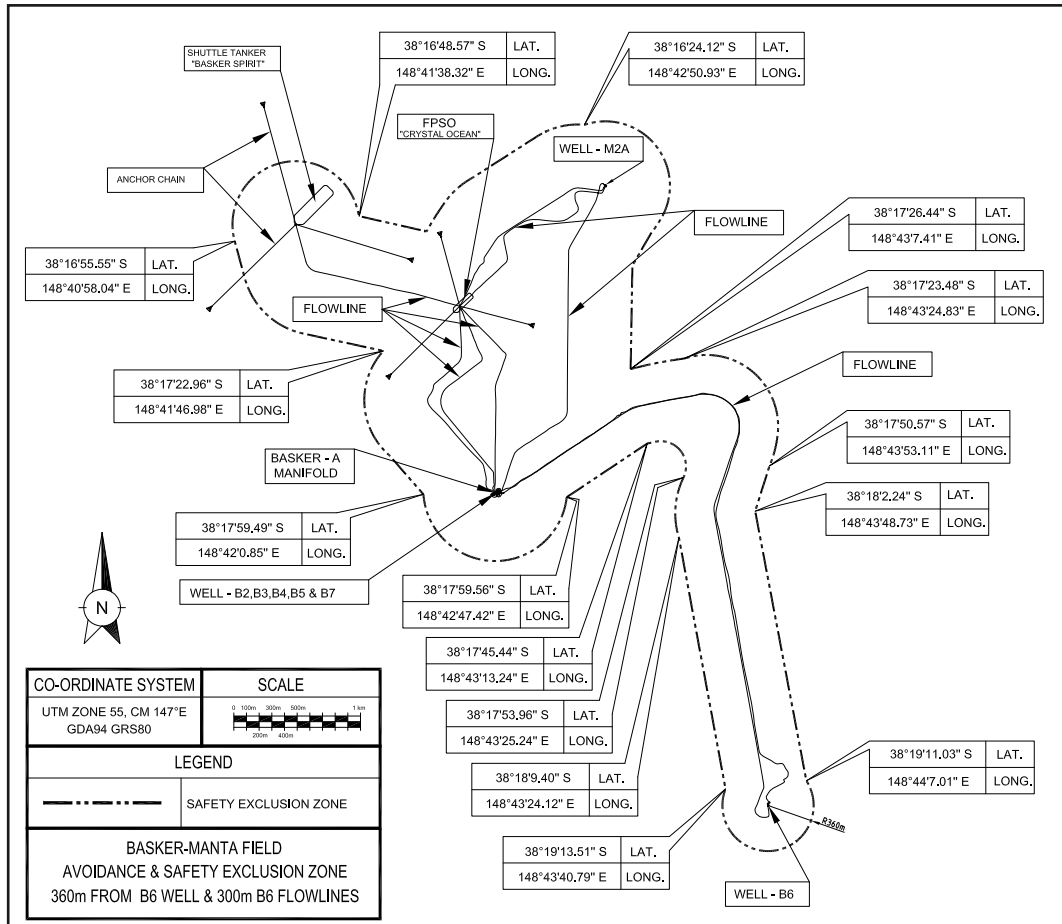

Note: The co-ordinates are in GDA94 datum

Infrastructure Description	Latitude	Longitude
Crystal Ocean mooring	38° 17' 11.16"	148° 42' 11.50"
Basker Spirit mooring	38° 16' 51.00"	148° 41' 17.78"
Basker-2	38° 17' 58.54"	148° 42' 24.81"
Basker-3	38° 17' 58.98"	148° 42' 24.92"
Basker-4	38° 17' 58.81"	148° 42' 23.63"
Basker-5	38° 17' 59.26"	148° 42' 23.83"
Basker-6	38° 19' 17.54"	148° 43' 54.70"
Basker-7	38° 17' 58.79"	148° 42' 22.31"
Basker-A Manifold	38° 17' 58.74"	148° 42' 24.32"
Manta-2A	38° 16' 39.42"	148° 42' 58.01"

The safety zone will be valid from 27 June 2011 to 31 December 2011.

Where an unauthorised vessel enters or remains in the safety zone specified in contravention of this instrument, the owner and the person in command or in charge of the vessel are each guilty of an offence against section 616 of the Act and are punishable, upon conviction, by imprisonment for a term:

- not exceeding 15 years if the breach is determined as intentional.
- not exceeding 12.5 years if the breach is determined as recklessness.
- not exceeding 10 years if the breach is determined as negligence.
- not exceeding 5 years if the breach is determined as an offence of strict liability.

Dated 27 June 2011

TERRY MCKINLEY
Manager Petroleum Operations Safety and Environment
Department of Primary Industries

Pipelines Act 2005

SECTION 70

Significant Alteration to Authorised Route

PIPELINE LICENCE NUMBER:	101
NAME AND ADDRESS OF LICENSEE(S):	APA GasNet Australia (Operations) Pty Ltd (ABN 65 083 009 278) 180 Greens Road Dandenong, Vic. 3175
DESCRIPTION OF EXISTING AUTHORISED ROUTE:	The pipeline commences at the Keon Park offtake with a 600 mm nominal bore and heads north for 14.1 km to the Wollert Compressor Station. It then continues north for 269.4 km with a 300 mm nominal bore terminating at the Wodonga City Gate. The pipeline also includes a 34.5 km offtake with a 200 mm nominal bore from the Euroa City Gate to the Shepparton City Gate. The overall length of the pipeline is approximately 318 km.

ALTERATION:

As from today:

1. The authorised route of the pipeline is altered to add the single Solar C50 Compressor Station.
2. The authorized route of the pipeline is delineated by the red line depicted on Drawing Numbers A6-101-1 Rev A, A6-101-2 Rev A, A6-101-3 Rev A, A6-101-4 Rev A, A6-101-5 Rev A, A6-101-6 Rev F, A6-101-7 Rev A, A6-101-8 Rev A, A6-101-9, A6-101-10 Rev A, A6-101-11 Rev D, A6-101-12 Rev E, A6-101-13 Rev A, A6-101-14 Rev C, A6-101-15 Rev D & A6-101-16 Rev A and replace all existing drawings.

CONDITIONS:

As from today the conditions of Pipeline Licence 101 are revoked and replaced with the following conditions:

1. The pipeline shall have the following features:
 - a. Maximum Allowable Operating Pressure: Line 1 – 2,760 kPa
Line 2 – 8,800 kPa (between chainage 00 to chainage 123,578) and 7,400 kPa (between chainage 123,578 to chainage 124,174)
Line 3 – 7,400 kPa
Line 4 – 7,400 kPa
Line 5 – 2,760 kPa
 - b. Contents: Gaseous hydrocarbons
 - c. Internal diameter: 200 mm for a length of 34.5 km
Internal diameter: 300 mm for a length of 269.4 km
Internal diameter: 600 mm for a length of 14.1 km
 - d. Overall length – 318 kms
2. The licensee must report to the Minister at least once in every year and at such other times as agreed with the Minister on the performance of the licensee in protecting the environment from the pipeline operation.
3. The licensee must give the Minister seven days notice in writing, if the licensee intends to cease to convey substances through the pipeline, otherwise than in the course of the normal operating procedure of the pipeline and does not intend to surrender the licence.
4. The licensee must obtain and maintain insurance against expenses or liabilities or specified things arising in connection with, or as a result of, the carrying out of a pipeline operation, or the doing of any other thing, under the licence, including the expenses of complying with directions with respect to the clean-up or other remedying of the effects of the escape of petroleum, or any other liquid or gaseous substance, from the pipeline.

Dated 15 June 2011

DOUG SCENEY
Director Earth Resources Regulation
Delegate of the Minister

Pipelines Act 2005

SECTION 67

Minor Alteration to Authorised Route

- PIPELINE LICENCE NUMBER: 122
- NAME AND ADDRESS OF LICENSEE(S): Apa Gasnet Australia (Operations) Pty Ltd
(ABN 65 083 009 278)
180 Greens Road
Dandenong Vic. 3175
- DESCRIPTION OF EXISTING AUTHORISED ROUTE: The route of pipeline commences at a branch valve on Pipeline Licence 78 near Hopkins Road, Derrimut, and proceeds in a northerly direction for approximately 24 kilometres and terminates at the custody transfer meter number M045. The route of the pipeline also includes:
- (1) an off take pipeline and custody transfer meter number M154
 - (2) an off take pipeline and custody transfer meter number M049
 - (3) an off take pipeline and custody transfer meter number M048
- ALTERATION: The route of the pipeline is indicated on Drawing Number: A6-122-1 Rev A
As from today;
1. The authorised route of the pipeline is altered to include a loop of an 8.5 km section, with 500 mm diameter pipe from the commencement of the pipeline at Middle Road, Truganina, to the north side of Taylors Road, Plumpton, and a Pressure Regulating Station number P10-08.
 2. The authorized route of the pipeline is delineated by the red lines depicted on Drawing Number A6-122-1 Rev C and replaces Drawing Number A6-122-1 Rev A.
- CONDITIONS:
- As from today the conditions of Pipeline Licence 122 are revoked and replaced with the following conditions:
1. The pipeline shall have the following features:
 - (i) Maximum Allowable Operating Pressure: 7,460 kPa (150 mm) and 10,200 kPa (500 mm)
 - (ii) Contents: Gaseous hydrocarbons
 - (iii) Pipe Length: 24.0 km (150) and 8.5 km (500)
 - (iv) Internal diameter: 150 mm and 500 mm
 2. The licensee must report to the Minister at least once in every year and at such other times as agreed with the Minister on the performance of the licensee in protecting the environment from the pipeline operation.
 3. The licensee must give the Minister seven days notice in writing, if the licensee intends to cease to convey substances through the pipeline, otherwise than in the course of the normal operating procedure of the pipeline and does not intend to surrender the licence.

4. The licensee must obtain and maintain insurance against expenses or liabilities or specified things arising in connection with, or as a result of, the carrying out of a pipeline operation, or the doing of any other thing, under the licence, including the expenses of complying with directions with respect to the clean-up or other remedying of the effects of the escape of petroleum, or any other liquid or gaseous substance, from the pipeline.

Dated 15 June 2011

DOUG SCENEY
Director Earth Resources Regulation
Delegate of the Minister

Plant Health and Plant Products Act 1995

**ORDER PROHIBITING OR RESTRICTING THE ENTRY OR IMPORTATION OF EUROPEAN
HOUSE BORER HOST MATERIAL INTO VICTORIA**

I, Patrick Sharkey, as delegate of the Minister for Agriculture, make the following Order:

Dated 21 June 2011

PATRICK SHARKEY
Manager Plant Standards

1 Objective

The objective of this Order is to prevent the entry or importation of the exotic pest, European house borer into Victoria.

2 Authorising Provision

This Order is made under section 24 of the **Plant Health and Plant Products Act 1995** ('the Act').

3 Revocation

The Order made on 21 June 2010 under section 24 of the Act, and published in Government Gazette G25 on 24 June 2010, is revoked.

4 Definitions

In this Order –

'accreditation program' means any program under which a person is permitted to issue an assurance certificate, including any procedures available under the Interstate Certification Assurance (ICA) Scheme;

'authorised inspector' means a person authorised as an inspector under the Act;

'European house borer' means the exotic pest *Hylotrupes bajulus* (Linnaeus);

'European house borer host material' means any timber of pinewood, including seasoned pinewood, or any item made from timber of pinewood which is 100 cm³ or more in size, and includes furniture, pallets and structural pinewood;

'Manager Plant Standards' means the person for the time being occupying or acting in the position of Manager, Plant Standards in the Department of Primary Industries;

'pinewood' means any wood from trees of the genera *Abies* Mill, *Picea* A. Dietr., *Pinus* L. or *Pseudotsuga* Carriere;

'seasoned pinewood' means pinewood that has a moisture content of 20% or less when tested in accordance with Australian Standard AS1080.1–1997 'Timber: methods of test – moisture content';

'structural pinewood' means any pinewood which is part of an existing building or is to be used in the construction of a building.

5 Controls applying to European house borer host materials

- (1) The entry or importation into Victoria of any European house borer host material is prohibited.
- (2) Sub-clause (1) does not apply if the European house borer host material –
 - (a) was grown on, or sourced from, a property that is located in a State or Territory, or part of a State or Territory, for which an area freedom certificate, issued by an officer responsible for agriculture in the State or Territory where the host material was grown or sourced, is currently in force certifying that the State or Territory, or part of the State or Territory, is known to be free from European house borer; or
 - (b) is packed, labelled and certified in accordance with any conditions prescribed by an accreditation program, administered by the department responsible for agriculture in the affected State or Territory; or
 - (c) is accompanied by a plant health declaration issued by an authorised person declaring that it has been treated in a manner approved by the Manager Plant Standards; or
 - (d) is accompanied by a plant health certificate issued by an officer of the department responsible for agriculture in the affected State or Territory certifying that it has been treated in a manner approved by the Manager Plant Standards.

6 Verification of Consignments

Where requested by an authorised inspector, European house borer host material imported into Victoria which is required by clause 5(2) to be accompanied by a certificate or declaration must be:

- (a) presented to an authorised inspector for inspection; or
- (b) verified by a person accredited to do so by the Department of Primary Industries.

Note: Section 25 of the **Plant Health and Plant Products Act 1995** provides that a person is guilty of an offence and a penalty not exceeding 50 penalty units, in the case of a natural person and 200 penalty units, in the case of a body corporate, for knowingly breaching an Importation Order.

Plant Health and Plant Products Act 1995**ORDER PROHIBITING OR RESTRICTING THE ENTRY OR IMPORTATION OF TOMATO YELLOW LEAF CURL VIRUS HOST MATERIAL INTO VICTORIA**

I, Patrick Sharkey, as delegate of the Minister for Agriculture, make the following Order:

Dated 15 June 2011

PATRICK SHARKEY
Manager Plant Standards

1 Objective

The objective of this Order is to prevent the entry or importation of the exotic disease, Tomato Yellow Leaf Curl Virus (TYLCV) into Victoria.

2 Authorising Provision

This Order is made under section 24 of the **Plant Health and Plant Products Act 1995** ('the Act').

3 Definitions

In this Order –

'accreditation program' means any program under which a person is permitted to issue an assurance certificate, including any procedures available under the Interstate Certification Assurance (ICA) Scheme;

‘**authorised inspector**’ means a person authorised as an inspector under the Act;

‘**Manager Plant Standards**’ means the person for the time being occupying or acting in the position of Manager Plant Standards in the Department of Primary Industries.

‘**TYLCV host material**’ means any plant or plant part, excluding fruit and seeds, of tomatoes (*Lycopersicon esculentum*), beans (*Phaseolus vulgaris*), lisianthus (*Eustoma grandiflorum*), lobed croton (*Croton lobatus*) and all species of *Capsicum*, *Euphorbia* and *Physalis*.

4 Controls applying to TYLCV host materials

- (1) The entry or importation into Victoria of any TYLCV host material is prohibited.
- (2) Sub-clause (1) does not apply if the TYLCV host material –
 - (a) was grown on, or sourced from, a property that is located in a State or Territory, or part of a State or Territory, for which an area freedom certificate, issued by an officer responsible for agriculture in the State or Territory where the TYLCV host material was grown or sourced, is currently in force certifying that the State or Territory, or part of the State or Territory, is known to be free from TYLCV; or
 - (b) is packed, labelled and certified in accordance with any conditions prescribed by an accreditation program, administered by the department responsible for agriculture in the affected State or Territory; or
 - (c) is accompanied by a plant health declaration issued by an authorised person declaring that it has been treated in a manner approved by the Manager Plant Standards; or
 - (d) is accompanied by a plant health certificate issued by an officer of the department responsible for agriculture in the affected State or Territory certifying that it has been treated in a manner approved by the Manager Plant Standards.

5 Verification of Consignments

Where requested by an authorised inspector, TYLCV host material imported into Victoria which is required by clause 4(2) to be accompanied by a certificate or declaration must be:

- (a) presented to an authorised inspector for inspection; or
- (b) verified by a person accredited to do so by the Department of Primary Industries.

Note: Section 25 of the **Plant Health and Plant Products Act 1995** provides that a person is guilty of an offence and a penalty not exceeding 50 penalty units, in the case of a natural person and 200 penalty units, in the case of a body corporate, for knowingly breaching an Importation Order.

Plant Health and Plant Products Act 1995

ORDER PROHIBITING OR RESTRICTING THE ENTRY OR IMPORTATION OF MYRTLE RUST HOST MATERIAL INTO VICTORIA

I, Patrick Sharkey, as delegate of the Minister for Agriculture, make the following Order:

Dated 18 June 2011

PATRICK SHARKEY
Manager Plant Standards

1 Objective

The objective of this Order is to prevent the entry or importation of the exotic disease Myrtle Rust into Victoria.

2 Authorising Provision

This Order is made under section 24 of the **Plant Health and Plant Products Act 1995** (‘the Act’).

3 Definitions

In this Order –

‘accreditation program’ means any program under which a person is permitted to issue an assurance certificate, including any procedures available under the Interstate Certification Assurance (ICA) Scheme;

‘authorised inspector’ means a person authorised as an inspector under the Act;

‘myrtle rust’ means the exotic disease *Uredo rangelii* Simpson et al;

‘myrtle rust host plant’ means any plant or plant material of the family Myrtaceae including nursery stock, cut flowers and fruit, but excluding wood products including logs, sawn timber and woodchips;

‘myrtle rust host material’ means any myrtle rust host plant or any agricultural equipment used in the culture, harvesting or packing of myrtle rust host material;

‘Manager Plant Standards’ means the person for the time being occupying or acting in the position of Manager, Plant Standards in the Department of Primary Industries.

4 Controls applying to myrtle rust host material

- (1) The entry or importation into Victoria of any myrtle rust host material is prohibited.
- (2) Sub-clause (1) does not apply if the myrtle rust host material –
 - (a) was grown on, or sourced from, a property that is located in a State or Territory, or part of a State or Territory, for which an area freedom certificate, issued by an officer responsible for agriculture for the State or Territory where the myrtle rust host material was grown or sourced, is currently in force certifying that the State or Territory, or part of the State or Territory, is known to be free from myrtle rust; or
 - (b) is packed, labelled and certified in accordance with any conditions prescribed by an accreditation program, administered by the department responsible for agriculture in the affected State or Territory; or
 - (c) is accompanied by a plant health declaration issued by an authorised person declaring that it has been inspected, tested or treated in a manner approved by the Manager Plant Standards; or
 - (d) is accompanied by a plant health certificate issued by an officer of the department responsible for agriculture in the affected State or Territory certifying that it has been inspected, tested or treated in a manner approved by the Manager Plant Standards;
 - (e) is imported in accordance with any other conditions approved by the Manager Plant Standards.

5 Verification of Consignments

Where requested by an authorised inspector, myrtle rust host material imported into Victoria which is required by clause 4(2) to be accompanied by a certificate or declaration, must be:

- (a) presented to an authorised inspector for inspection; or
- (b) verified by a person accredited to do so by the Department of Primary Industries.

Note: Section 25 of the **Plant Health and Plant Products Act 1995** provides that a person is guilty of an offence and a penalty not exceeding 50 penalty units, in the case of a natural person and 200 penalty units, in the case of a body corporate, for knowingly breaching an Importation Order.

Safety on Public Land Act 2004
DECLARATION OF PUBLIC SAFETY ZONES

I, Peter Appleford, Executive Director Forests and Parks, as delegate of the Secretary of the Department of Sustainability and Environment, make the following declaration of public safety zones under section 4(1) of the **Safety on Public Land Act 2004**.

1. Definitions

In this declaration:

- (a) ‘**the Act**’ means the **Safety on Public Land Act 2004**,
- (b) ‘**the declared public safety zone**’ means the area declared under clause 2 of this declaration; and
- (c) ‘**the Schedule**’ means the Schedule to this declaration.

2. Declaration of Public Safety Zones

- (a) The areas of State forest contained within the location coordinates in the Schedule are declared to be public safety zones.
- (b) The extent of the public safety zones is described by the minimum planimetric extent using a North South orientated rectangle that encloses the area bound by:
 - (i) the south-west limit described by the first two metric coordinates (Easting and Northing); and
 - (ii) the north-east limit described by the next two metric coordinates (Easting and Northing).
- (c) The public safety zones are limited to all areas that contain State forest within an area identified by the coordinates in the Schedule.
- (d) The coordinates in Column 1 are provided in Map Grid of Australia (MGA) Universal Transverse Mercator (UTM) Zone number 55 or 54. These use the Geodetic Reference System 1980 (GRS80) spheroid.

3. Purpose for which the areas have been declared

Pursuant to section 5(1)(b) of the Act, the purpose for which the declared public safety zones have been declared to be public safety zones is specified as:

- (a) timber harvesting operations; and
- (b) the maintenance of public safety.

4. Period of the declaration

Pursuant to section 5(1)(c) of the Act, the period for which the declared public safety zones are declared to be a public safety zones is specified to be the period commencing from 1 July 2011 and ending on 30 June 2012 inclusive.

5. Activities prohibited

- (a) For the purposes of section 5(1)(e) of the Act, the activities that are prohibited in the declared public safety zones are specified to be all or any activity occurring or taking place in the declared public safety zones, other than an activity that does not interfere with any activity of an exempt person.
- (b) In clause 5(a) of this declaration –
 - (i) ‘activity’ includes:
 - (a) entering the declared public safety zones;
 - (b) remaining in or being present in the declared public safety zones;
 - (c) walking in the declared public safety zones; and
 - (d) camping or setting up a camp in the declared public safety zones.

- (ii) 'exempt person' means any person or person within a class of person specified in:
 - (a) clause 8 of this declaration; and
 - (b) section 9 of the Act.
- (iii) 'interferes with' includes any circumstances in which the presence of the person in the declared public safety zones would prevent or hinder an exempt person from carrying out an activity.

6. Periods when access is prohibited

For the purposes of section 5(1)(d) of the Act, the times during which access to the declared public safety zones is prohibited is specified to be at all times.

7. Further restrictions or conditions (if any)

For the purposes of section 5(1)(f) of the Act, no further restrictions or conditions are specified to apply to the declared public safety zones.

8. Exempt persons or classes of person

Pursuant to section 5(2) of the Act, the following persons or classes of person are exempt from the operation of this declaration:

- (a) Persons undertaking timber harvesting operations which are authorised operations within the meaning of section 45 of the **Sustainable Forests (Timber) Act 2004** including:
 - (i) VicForests and its employees, agents and contractors;
 - (ii) persons who have an agreement with VicForests to harvest or sell timber resources and their employees, agents and contractors;
 - (iii) holders of licences or permits under section 52 of the **Forests Act 1958** and their employees, agents and contractors.
- (b) Persons undertaking timber harvesting operations in accordance with an approved Plan of Utilisation as defined in the **Forests (Wood Pulp Agreement) Act 1996**.
- (c) Holders of licences or permits granted under section 52 of the **Forests Act 1958** to thin, cut and remove timber, to cut forest produce specified in the licence, to dig forest produce specified in the licence or to take away forest produce specified in the licence and their employees, agents and contractors.
- (d) Holders of Bee Farm licences, Bee Range area Licences, Apiary Occupation Rights granted under Subdivision 2 of Division 9 of Part 1 of the **Land Act 1958**, on Crown Land.
- (e) Employees, agents and contractors of the Department of Sustainability and Environment and the Department of Primary Industries engaged in carrying out their functions.
- (f) Employees, agents and contractors of the Country Fire Authority, WorkSafe, Environment Protection Authority and the State Emergency Services engaged in carrying out their functions.
- (g) Members of the police force of Victoria engaged in carrying out their functions.
- (h) Persons appointed as environmental auditors under the **Environment Protection Act 1970** and their agents in carrying out their functions as forestry auditors engaged by the Department of Sustainability and Environment.
- (i) Persons who have been selected by the Department of Sustainability and Environment to act as audit observers and who are participating in this activity exclusively. Audit observers must be in the company of an environmental auditor appointed under the **Environment Protection Act 1970** and their agents in carrying out their functions as forestry auditors.

- (j) Holders of leases, licences, permits or other authorities (and associated employees, agents and contractors) under the **Mineral Resources Development Act 1990**, **Extractive Industries Development Act 1995** and **Petroleum Act 1998**, other than holders of miners' rights and tourist fossicking authorities under the **Mineral Resources Development Act 1990**, whilst undertaking works associated with that lease, licence, permit or authority in the areas covered by the declaration provided that –
- (i) those works do not interfere with or hinder timber harvesting operations;
 - (ii) those classes of person have made prior arrangements with the forest manager to be in the area for the purpose of undertaking those works;
 - (iii) those classes of person abide by the Occupational, Health and Safety requirements established by the Department of Sustainability and Environment, VicForests or the contractor in charge of the site.

Dated 30 June 2011

DR PETER APPLEFORD
Executive Director Forests and Parks
as delegate of the Secretary
of the Department of Sustainability
and Environment

Notes:

1. Maps showing the public safety zones are held at the Department of Sustainability and Environment (DSE) Area Offices at Ballarat, Bendigo, Benalla, Traralgon and Bairnsdale and at DSE's head office at 8 Nicholson Street, East Melbourne, Vic. 3002 (by appointment with the Project Officer, Operational Policy and Practices – Forests and Parks Division). The maps are also available on the following website: <http://www.dse.vic.gov.au/forests>, under Forest Maps > Forest Explorer, or under Come and Visit > Rules and Regulations.
2. In addition to the above persons or classes of person exempted under section 5(2), section 9 of the **Safety on Public Land Act 2004** provides that a public safety zone declaration does not apply to the following:
 - the Secretary;
 - an authorised officer;
 - a utility engaged in the carrying out of its functions in a State forest;
 - a transport authority engaged in the carrying out of its functions in a State forest;
 - a person or class of person authorised under section 10 of the **Safety on Public Land Act 2004** to be in the public safety zone.

Schedule: Public Safety Zones

Extent of Public Safety Zone				MGA Zone	Forest Management Area	District	Coupe Number or area name
South-West limit		North-East limit					
531171	5883110	533455	5885130	54	Horsham	Horsham	033-005-0001
600325	5868520	601829	5870410	54	Horsham	Horsham	035-016-0010
599407	5866030	603426	5873650	54	Horsham	Horsham	035-016-0039
601520	5876280	602717	5877730	54	Horsham	Horsham	035-016-0040
537255	5790470	538862	5792460	54	Portland	Portland	068-501-0007
545846	5773940	548062	5777090	54	Portland	Portland	075-712-0001
559273	5770150	560931	5772710	54	Portland	Portland	076-903-0007
547384	5768880	548987	5770190	54	Portland	Portland	077-810-0001
548632	5768910	550094	5770040	54	Portland	Portland	077-811-0001
545645	5764890	546550	5766030	54	Portland	Portland	077-815-0099
546836	5762290	548363	5763620	54	Portland	Portland	077-816-0100
240667	6047720	241906	6050290	55	Mid Murray	Cohuna	106-001-0017
246408	6043260	248578	6044850	55	Mid Murray	Cohuna	106-002-0014
249404	6042250	251143	6044040	55	Mid Murray	Cohuna	106-003-0001
247897	6041080	249377	6042990	55	Mid Murray	Cohuna	106-003-0014
250724	6039580	252578	6041600	55	Mid Murray	Cohuna	106-004-0019
252378	6036340	254650	6038110	55	Mid Murray	Cohuna	106-004-0020
230000	6059450	231505	6061440	55	Mid Murray	Cohuna	113-001-0004
233759	6056860	235941	6058520	55	Mid Murray	Cohuna	113-002-0012
704156	5940920	706369	5942500	54	Bendigo	St Arnaud	143-005-0005
703695	5939530	705132	5941230	54	Bendigo	St Arnaud	143-005-0006
705201	5942120	706247	5943120	54	Bendigo	St Arnaud	143-005-0007
705402	5939320	707005	5941340	54	Bendigo	St Arnaud	143-006-0002
706248	5939710	707135	5940710	54	Bendigo	St Arnaud	143-006-0003
699251	5937310	700220	5938330	54	Bendigo	St Arnaud	143-007-0006
747654	5942560	749454	5944680	54	Bendigo	Inglewood	145-014-0020
745912	5939600	747600	5940650	54	Bendigo	Inglewood	145-015-0020
745195	5942130	746321	5944220	54	Bendigo	Inglewood	145-016-002A
734025	5934590	735806	5937070	54	Bendigo	Inglewood	146-007-0005
729962	5932300	732347	5933260	54	Bendigo	Inglewood	146-009-0003
731869	5931920	734223	5932940	54	Bendigo	Inglewood	146-009-0005
730351	5928500	731392	5930310	54	Bendigo	Inglewood	146-010-0009
733708	5925160	735384	5926690	54	Bendigo	Inglewood	146-013-0007
736291	5925930	739036	5928070	54	Bendigo	Inglewood	146-014-0001
736124	5924530	738687	5926930	54	Bendigo	Inglewood	146-014-0002
736067	5922400	738545	5925020	54	Bendigo	Inglewood	146-014-0003
742762	5920610	744058	5922450	54	Bendigo	St Arnaud	147-009-0003
742062	5920340	743449	5922420	54	Bendigo	St Arnaud	147-009-0004
742884	5921800	744113	5922740	54	Bendigo	St Arnaud	147-009-0005
743787	5921630	744908	5922650	54	Bendigo	St Arnaud	147-009-0008
744956	5922820	746976	5925310	54	Bendigo	St Arnaud	147-010-0009
744535	5919910	746257	5921360	54	Bendigo	St Arnaud	147-010-0011

Extent of Public Safety Zone				MGA Zone	Forest Management Area	District	Coupe Number or area name
South-West limit		North-East limit					
745861	5918270	747907	5920900	54	Bendigo	St Arnaud	147-015-0002
753365	5921440	754680	5923080	54	Bendigo	St Arnaud	147-017-0006
754787	5920850	757614	5922800	54	Bendigo	St Arnaud	147-017-0012
754237	5922200	756395	5924840	54	Bendigo	St Arnaud	147-017-0014
747594	5915890	750642	5918170	54	Bendigo	St Arnaud	147-019-0007
750092	5916270	752563	5918300	54	Bendigo	St Arnaud	147-019-0010
742792	5899950	743772	5901870	54	Bendigo	Maryborough	149-002-0003
742641	5902530	744459	5903900	54	Bendigo	Maryborough	149-002-0004
746913	5900940	748129	5902510	54	Bendigo	Maryborough	149-006-0010
733677	5889620	736846	5892610	54	Bendigo	Maryborough	149-013-0006
733084	5895040	734584	5895810	54	Bendigo	Maryborough	149-014-0016
733762	5895430	735089	5896570	54	Bendigo	Maryborough	149-014-0017
733962	5892160	735501	5894030	54	Bendigo	Maryborough	149-014-0018
730849	5878250	732364	5879280	54	Bendigo	Maryborough	149-018-009B
742346	5873320	743746	5874120	54	Bendigo	Maryborough	149-020-0009
749650	5886670	750652	5887870	54	Bendigo	Maryborough	149-021-0013
750377	5887220	751308	5887880	54	Bendigo	Maryborough	149-021-0028
747841	5883500	749722	5885390	54	Bendigo	Maryborough	149-022-0011
743972	5880640	746787	5882900	54	Bendigo	Maryborough	149-023-0021
264975	5933510	266498	5935200	55	Bendigo	Bendigo	151-003-0003
265588	5934630	266627	5936640	55	Bendigo	Bendigo	151-003-0005
270830	5939010	272481	5940480	55	Bendigo	Bendigo	151-005-0002
273634	5937990	276033	5939560	55	Bendigo	Bendigo	151-007-0018
269609	5931560	271071	5933180	55	Bendigo	Bendigo	151-009-0020
270759	5931830	272234	5933220	55	Bendigo	Bendigo	151-009-0021
270352	5932520	272282	5933820	55	Bendigo	Bendigo	151-009-0022
243332	5918390	245077	5919780	55	Bendigo	Bendigo	152-008-0012
245020	5919830	246163	5921410	55	Bendigo	Bendigo	152-008-0014
243892	5919900	245472	5921270	55	Bendigo	Bendigo	152-008-0019
244286	5920630	245501	5922010	55	Bendigo	Bendigo	152-008-0020
245088	5920920	246139	5922510	55	Bendigo	Bendigo	152-008-0015
317615	5936320	318780	5937890	55	Bendigo	Rushworth	153-004-0004
315663	5932390	317711	5933680	55	Bendigo	Rushworth	153-005-0002
318159	5931660	319226	5932520	55	Bendigo	Rushworth	153-008-005A
318496	5932070	319525	5933010	55	Bendigo	Rushworth	153-008-005B
321206	5931460	322421	5932520	55	Bendigo	Rushworth	153-010-0005
321087	5929710	322155	5931250	55	Bendigo	Rushworth	153-010-004B
242695	5895910	244075	5896820	55	Bendigo	Castlemaine	154-005-0025
237535	5893550	238776	5894720	55	Bendigo	Castlemaine	154-006-0024
237598	5893190	238647	5894350	55	Bendigo	Castlemaine	154-006-0025
233037	5887440	234517	5888840	55	Bendigo	Castlemaine	154-008-0027-01
766120	5887460	767663	5888850	54	Bendigo	Castlemaine	154-008-0027-02
764019	5884540	766343	5886140	54	Bendigo	Castlemaine	154-008-0039

Extent of Public Safety Zone				MGA Zone	Forest Management Area	District	Coupe Number or area name
South-West limit	North-East limit						
268566	5885730	269549	5887050	55	Bendigo	Castlemaine	155-005-0007
318847	5942590	320216	5943950	55	Bendigo	Rushworth	156-004-001A
319648	5941460	320398	5942750	55	Bendigo	Rushworth	156-005-002A
318953	5937620	320683	5938890	55	Bendigo	Rushworth	156-006-0006
319130	5936670	320583	5938310	55	Bendigo	Rushworth	156-006-0008
318817	5936660	320171	5937660	55	Bendigo	Rushworth	156-006-0009
319727	5938420	321130	5939680	55	Bendigo	Rushworth	156-006-017B
330123	5942260	331844	5943440	55	Bendigo	Rushworth	156-009-0011
331572	5940990	333166	5943050	55	Bendigo	Rushworth	156-009-0012
329963	5943070	331231	5944310	55	Bendigo	Rushworth	156-009-0013
330678	5943080	332001	5944410	55	Bendigo	Rushworth	156-009-0014
331036	5941870	333061	5943400	55	Bendigo	Rushworth	156-009-0017
277646	5912570	280030	5915700	55	Bendigo	Heathcote	157-008-0001
292797	5910220	293710	5911710	55	Bendigo	Heathcote	158-015-0013
289619	5910950	291976	5912480	55	Bendigo	Heathcote	158-015-0015
280013	5923590	281310	5925090	55	Bendigo	Heathcote	158-021-0015
711092	5891160	711829	5892210	54	Midlands	Pyrenees	172-508-0006
709864	5885030	711410	5886340	54	Midlands	Pyrenees	172-512-0006
710430	5883700	711475	5884660	54	Midlands	Pyrenees	172-512-0007
695459	5892520	696561	5893910	54	Midlands	Pyrenees	172-516-0002
701352	5894570	702356	5895480	54	Midlands	Pyrenees	172-519-0009
699254	5892450	700515	5893730	54	Midlands	Pyrenees	172-520-0012
699613	5897350	701244	5898830	54	Midlands	Pyrenees	172-525-0004
703299	5895090	704729	5896480	54	Midlands	Pyrenees	172-527-0006
704002	5893780	705230	5895690	54	Midlands	Pyrenees	172-528-0003
704957	5894530	706458	5896180	54	Midlands	Pyrenees	172-528-0007
706094	5893940	707173	5894960	54	Midlands	Pyrenees	172-529-0008
726545	5829570	727453	5830290	54	Midlands	Beaufort	174-506-0003
734031	5831950	735641	5833940	54	Midlands	Beaufort	174-509-0012
738166	5827830	739587	5828740	54	Midlands	Beaufort	175-501-0003
738396	5828080	739873	5828750	54	Midlands	Beaufort	175-501-0016
748005	5816500	748985	5817470	54	Midlands	Beaufort	177-502-0002
699061	5877030	700510	5879260	54	Midlands	Beaufort	185-522-0001
700185	5867140	701327	5868230	54	Midlands	Beaufort	185-535-0004
705226	5871640	706773	5872780	54	Midlands	Beaufort	186-545-0004
706521	5872300	707591	5873460	54	Midlands	Beaufort	186-546-0011
245527	5851800	248409	5854730	55	Midlands	Daylesford	193-535-0006
251786	5847460	252886	5848620	55	Midlands	Daylesford	193-546-0002
251524	5847350	252252	5848000	55	Midlands	Daylesford	194-547-0012
241344	5855160	242865	5856970	55	Midlands	Daylesford	195-510-0002
242789	5855390	243595	5856590	55	Midlands	Daylesford	195-511-0003
242753	5851620	243575	5852910	55	Midlands	Daylesford	195-514-0003-01
243273	5852560	243805	5853260	55	Midlands	Daylesford	195-514-0003-02

Extent of Public Safety Zone				MGA Zone	Forest Management Area	District	Coupe Number or area name
South-West limit	North-East limit						
243484	5852960	244159	5853950	55	Midlands	Daylesford	195-514-0003-03
243062	5851530	244092	5852710	55	Midlands	Daylesford	195-517-0005
243202	5850800	244845	5853940	55	Midlands	Daylesford	195-517-0006
255333	5854400	255849	5854850	55	Midlands	Daylesford	209-510-0013
262567	5852070	263471	5853520	55	Midlands	Daylesford	209-516-0021
726748	5717720	729872	5720870	54	Otway	Gellibrand	226-501-0013
712750	5711600	715037	5715500	54	Otway	Gellibrand	231-501-0008
712740	5712210	714373	5717350	54	Otway	Gellibrand	231-502-0009
707665	5716500	710810	5719590	54	Otway	Gellibrand	234-501-0003
708080	5718830	709051	5719620	54	Otway	Gellibrand	234-502-0012
719690	5740690	720388	5741230	54	Otway	Gellibrand	239-000-0008
719018	5740840	719622	5741370	54	Otway	Gellibrand	239-000-0011
716571	5738580	718469	5739360	54	Otway	Gellibrand	239-000-0015
717686	5738790	718705	5740210	54	Otway	Gellibrand	239-000-0017
718400	5739040	720096	5740070	54	Otway	Gellibrand	239-000-0019
718501	5739760	720483	5740530	54	Otway	Gellibrand	239-503-0004
732315	5740850	733692	5741790	54	Otway	Gellibrand	253-000-0008
728397	5730350	729804	5731650	54	Otway	Gellibrand	253-505-0003
708820	5740800	710224	5741840	54	Otway	Gellibrand	254-000-0001
711168	5742360	712196	5743020	54	Otway	Gellibrand	254-000-0002
712226	5738820	713867	5739870	54	Otway	Gellibrand	254-000-0005
710963	5737870	712341	5739500	54	Otway	Gellibrand	254-000-0006
713603	5739680	714531	5741250	54	Otway	Gellibrand	254-000-0007
712410	5740490	713234	5741530	54	Otway	Gellibrand	254-000-0009
712712	5739350	713637	5740370	54	Otway	Gellibrand	254-000-0013
715867	5739700	716839	5740490	54	Otway	Gellibrand	254-000-0016
712529	5741410	713076	5741970	54	Otway	Gellibrand	254-000-0017
708790	5742480	709552	5743140	54	Otway	Gellibrand	254-000-0023
713289	5740110	714262	5741760	54	Otway	Gellibrand	254-000-0026
709736	5740870	710765	5741920	54	Otway	Gellibrand	254-000-0027
713593	5738930	714227	5739660	54	Otway	Gellibrand	254-000-0030
713107	5741290	713604	5741900	54	Otway	Gellibrand	254-000-0032
687960	5722970	688996	5723800	54	Otway	Gellibrand	256-000-0001
759920	5748490	760903	5749640	54	Otway	Forrest	266-000-0001
373880	5865900	375134	5867250	55	Central	Alexandra	281-514-0005
375641	5866980	376698	5868020	55	Central	Alexandra	281-516-0005
375791	5866700	376850	5867550	55	Central	Alexandra	281-516-0010
374847	5863110	376515	5864440	55	Central	Alexandra	283-502-0011
374890	5859320	376102	5860780	55	Central	Alexandra	283-503-0014
379249	5857520	380016	5858470	55	Central	Alexandra	283-505-0013
378924	5857540	379673	5858900	55	Central	Alexandra	283-505-0014
376883	5857460	377947	5858840	55	Central	Alexandra	283-505-0017
377935	5857200	379100	5858310	55	Central	Alexandra	283-505-0018

Extent of Public Safety Zone				MGA Zone	Forest Management Area	District	Coupe Number or area name
South-West limit		North-East limit					
376528	5858020	377438	5859480	55	Central	Alexandra	283-505-0020
379908	5863950	380924	5865230	55	Central	Alexandra	284-002-0008
377061	5863070	378056	5864400	55	Central	Alexandra	284-502-0008
376749	5863280	377641	5864340	55	Central	Alexandra	284-502-0009
379898	5858070	380906	5859140	55	Central	Alexandra	284-505-0002
379591	5857550	380825	5858520	55	Central	Alexandra	284-507-0002
380209	5857170	381746	5859570	55	Central	Alexandra	284-507-0010
393091	5862220	394487	5863770	55	Central	Alexandra	285-006-0001
394227	5861430	395466	5863240	55	Central	Alexandra	285-006-0002
393223	5856870	394205	5858140	55	Central	Alexandra	285-012-0022
394484	5857450	395753	5859580	55	Central	Alexandra	285-015-0002
395919	5857010	397383	5859610	55	Central	Alexandra	285-516-0004
396880	5865330	397874	5866760	55	Central	Alexandra	286-005-0004
396277	5865300	397288	5866350	55	Central	Alexandra	286-505-0013
396628	5864920	397524	5865910	55	Central	Alexandra	286-505-0017
397029	5865310	397914	5866400	55	Central	Alexandra	286-505-0018
396844	5862860	397867	5863770	55	Central	Alexandra	286-505-0019
396198	5862660	397218	5864170	55	Central	Alexandra	286-505-0020
396595	5863200	397870	5864580	55	Central	Alexandra	286-505-0021
396901	5862410	398145	5864180	55	Central	Alexandra	286-505-0022
395316	5863840	396390	5865440	55	Central	Alexandra	286-506-0001
396021	5861510	396964	5862660	55	Central	Alexandra	286-509-0002
396223	5860900	397426	5861910	55	Central	Alexandra	286-509-0003
396432	5861210	397434	5862640	55	Central	Alexandra	286-509-0004
396791	5861150	397653	5862530	55	Central	Alexandra	286-509-0007
397162	5859820	398557	5860990	55	Central	Alexandra	286-510-0005
396448	5859550	397922	5860780	55	Central	Alexandra	286-510-0008
397106	5860450	397961	5861190	55	Central	Alexandra	286-510-0009
400308	5861020	401139	5862200	55	Central	Alexandra	286-512-0008
399089	5860870	400189	5861920	55	Central	Alexandra	286-512-0009
399536	5859880	400511	5861200	55	Central	Alexandra	286-512-0011
399152	5860040	399902	5861260	55	Central	Alexandra	286-512-0014
399587	5858910	400409	5860000	55	Central	Alexandra	286-512-0017
399620	5859290	400857	5860440	55	Central	Alexandra	286-512-0018
399938	5861680	400937	5863450	55	Central	Alexandra	286-512-0019
399533	5857490	401251	5859410	55	Central	Alexandra	286-513-0015
397693	5857940	398351	5859070	55	Central	Alexandra	286-514-0004
396713	5857420	398071	5859450	55	Central	Alexandra	286-515-0004
397489	5855570	398710	5856560	55	Central	Alexandra	286-517-0003
397258	5855870	398550	5856950	55	Central	Alexandra	286-517-0004
397270	5856460	398477	5857730	55	Central	Alexandra	286-517-0005
398089	5855900	398916	5857170	55	Central	Alexandra	286-517-0006
402521	5860540	403682	5861510	55	Central	Alexandra	287-012-0002

Extent of Public Safety Zone				MGA Zone	Forest Management Area	District	Coupe Number or area name
South-West limit		North-East limit					
402227	5861090	403993	5862210	55	Central	Alexandra	287-012-0022
401214	5865370	402131	5866640	55	Central	Alexandra	287-504-0001
400796	5866340	401854	5867200	55	Central	Alexandra	287-504-0002
401037	5865890	402108	5866970	55	Central	Alexandra	287-504-0003
400944	5866020	402261	5866720	55	Central	Alexandra	287-504-0004
399264	5863640	400233	5865270	55	Central	Alexandra	287-507-0001
400579	5861540	401446	5862870	55	Central	Alexandra	287-509-0004
402061	5861770	403614	5862540	55	Central	Alexandra	287-511-0001
401304	5861670	402825	5862800	55	Central	Alexandra	287-511-0002
402258	5862080	403739	5862990	55	Central	Alexandra	287-511-0003
402573	5861000	404421	5862270	55	Central	Alexandra	287-511-0005
401979	5862100	403017	5862830	55	Central	Alexandra	287-511-0006
401610	5860640	402477	5861770	55	Central	Alexandra	287-512-0024
401889	5859430	402906	5860490	55	Central	Alexandra	287-512-0025
402301	5859600	403208	5860510	55	Central	Alexandra	287-512-0027
401976	5860710	402861	5861560	55	Central	Alexandra	287-512-0028
401365	5857790	402352	5858550	55	Central	Alexandra	287-514-0004
400910	5857990	402241	5858990	55	Central	Alexandra	287-514-0005
403005	5858470	404602	5859530	55	Central	Alexandra	287-515-0006
403814	5857980	404942	5858970	55	Central	Alexandra	287-515-0007
401432	5855350	402663	5856790	55	Central	Alexandra	287-518-0006
402835	5863720	403791	5864680	55	Central	Alexandra	288-511-0004
403617	5864070	404733	5865070	55	Central	Alexandra	288-512-0001
404034	5863700	405106	5864570	55	Central	Alexandra	288-512-0002
402920	5860740	404493	5861730	55	Central	Alexandra	288-516-0004
403299	5861380	404617	5862500	55	Central	Alexandra	288-516-0005
403708	5862120	405001	5863450	55	Central	Alexandra	288-516-0007
403935	5859650	405041	5860980	55	Central	Alexandra	288-518-0008
404582	5859910	405550	5861080	55	Central	Alexandra	288-518-0009
404623	5859230	405782	5860410	55	Central	Alexandra	288-518-0010
406126	5857850	407439	5858850	55	Central	Alexandra	288-519-0001
406275	5857430	407614	5858340	55	Central	Alexandra	288-519-0002
404933	5858470	405947	5859540	55	Central	Alexandra	288-520-0004
404788	5856950	405936	5857980	55	Central	Alexandra	288-520-0005
403887	5858670	405075	5859770	55	Central	Alexandra	288-520-0006
404306	5857900	405581	5859120	55	Central	Alexandra	288-520-0007
406670	5860560	407578	5861910	55	Central	Alexandra	289-520-0002
406259	5854890	407161	5855840	55	Central	Alexandra	290-522-0002
405353	5856400	407107	5857410	55	Central	Alexandra	290-523-0006
408390	5858850	409443	5859740	55	Central	Alexandra	290-527-0004
364840	5848330	366136	5849620	55	Central	Toolangi	297-505-0001
364462	5847920	365545	5848920	55	Central	Toolangi	297-509-0001
364408	5847530	365705	5848430	55	Central	Toolangi	297-509-0002

Extent of Public Safety Zone				MGA Zone	Forest Management Area	District	Coupe Number or area name
South-West limit		North-East limit					
365101	5847360	366260	5848380	55	Central	Toolangi	297-511-0002
364109	5846810	365685	5847950	55	Central	Toolangi	297-511-0003
367485	5849620	368619	5850910	55	Central	Toolangi	297-519-0002
368217	5847660	370052	5848420	55	Central	Toolangi	297-526-0001
367524	5842610	369021	5844010	55	Central	Toolangi	297-538-0002
368390	5841440	369695	5842490	55	Central	Toolangi	297-547-0001
369160	5840240	370179	5842290	55	Central	Toolangi	297-547-0004
368463	5842050	369407	5843120	55	Central	Toolangi	297-547-0007
367560	5847030	368547	5848170	55	Central	Toolangi	297-826-0002
368541	5840590	369339	5841870	55	Central	Toolangi	297-847-0010
368279	5852360	369553	5853540	55	Central	Toolangi	298-505-0001
368466	5851780	369692	5852980	55	Central	Toolangi	298-505-0003
369911	5848220	370877	5849300	55	Central	Toolangi	298-509-0001
370915	5847900	371684	5848970	55	Central	Toolangi	298-515-0002
372108	5850310	373328	5851710	55	Central	Toolangi	299-500-0002
373307	5850350	374223	5852010	55	Central	Toolangi	299-501-0001
376879	5856540	377740	5857840	55	Central	Alexandra	299-506-0001
374184	5847670	375390	5849350	55	Central	Toolangi	299-510-0002
374866	5847580	375598	5848760	55	Central	Toolangi	299-510-0003
375126	5846920	376131	5848370	55	Central	Toolangi	299-510-0004
374061	5847070	375131	5848990	55	Central	Toolangi	299-510-0005
375103	5845900	376713	5847680	55	Central	Toolangi	299-510-0006
374955	5848390	376832	5850050	55	Central	Toolangi	299-511-0005
375192	5849510	376599	5850520	55	Central	Toolangi	299-511-0007
370141	5845970	371210	5846770	55	Central	Toolangi	300-501-0001
373161	5846800	374312	5847970	55	Central	Toolangi	300-503-0001
373544	5845950	374512	5847020	55	Central	Toolangi	300-503-0003
373538	5845550	374726	5846380	55	Central	Toolangi	300-503-0004
371831	5848970	372693	5849810	55	Central	Toolangi	300-503-0006
372747	5845880	373358	5846460	55	Central	Toolangi	300-504-0001
371496	5846430	372609	5847710	55	Central	Toolangi	300-504-0002
371008	5844770	371985	5845900	55	Central	Toolangi	300-517-0001
372645	5844930	373711	5846220	55	Central	Toolangi	300-527-0001
373483	5844950	373870	5845330	55	Central	Toolangi	300-527-0002
373591	5844310	374970	5845760	55	Central	Toolangi	300-527-0004
371769	5843080	372798	5844240	55	Central	Toolangi	300-537-0002
373060	5840400	374323	5841780	55	Central	Toolangi	300-537-0003
372767	5840190	373756	5841450	55	Central	Toolangi	300-537-0004
372561	5842550	373518	5843570	55	Central	Toolangi	300-537-0005
373328	5839870	374626	5841330	55	Central	Toolangi	300-545-0002
370650	5845520	371667	5846800	55	Central	Toolangi	300-901-0008
370135	5845500	371207	5846320	55	Central	Toolangi	300-901-0009
371798	5845930	372714	5846890	55	Central	Toolangi	300-904-0010

Extent of Public Safety Zone				MGA Zone	Forest Management Area	District	Coupe Number or area name
South-West limit		North-East limit					
370135	5845100	371080	5845980	55	Central	Toolangi	300-917-0001
370784	5842610	371853	5843700	55	Central	Toolangi	300-917-0005
337330	5861570	338769	5863240	55	Central	Broadford	301-028-0001
337319	5860590	338232	5862500	55	Central	Broadford	301-028-0002
338850	5864910	339849	5866010	55	Central	Broadford	301-521-0001
336278	5864080	337397	5865000	55	Central	Broadford	301-535-0004
336700	5860520	337982	5861720	55	Central	Broadford	301-537-0004
336789	5861710	337824	5862870	55	Central	Broadford	301-538-0001
332641	5858950	333821	5860350	55	Central	Broadford	301-548-0001
331457	5859820	333039	5860890	55	Central	Broadford	301-548-0003
335106	5859260	336037	5860280	55	Central	Broadford	301-550-0002
335418	5857550	337294	5859570	55	Central	Broadford	301-553-0004
337018	5857990	338095	5859060	55	Central	Broadford	301-553-0005
334645	5857530	336825	5859940	55	Central	Broadford	301-554-0002
333309	5857280	334333	5858650	55	Central	Broadford	301-556-0004
331989	5858070	333150	5859410	55	Central	Broadford	301-557-0001
331760	5857420	332847	5858470	55	Central	Broadford	301-557-0002
334407	5856720	335623	5857930	55	Central	Broadford	301-560-0001
333857	5857060	334728	5858780	55	Central	Broadford	301-560-0002
334367	5857420	335452	5858280	55	Central	Broadford	301-560-0003
331751	5855650	332821	5857110	55	Central	Broadford	301-564-0001
332171	5855850	333056	5857050	55	Central	Broadford	301-564-0002
378730	5852930	380065	5854850	55	Central	Toolangi	306-503-0003
379476	5853150	381081	5855340	55	Central	Alexandra	306-503-0004
376745	5847890	377888	5848980	55	Central	Toolangi	307-002-0025
377831	5847330	378816	5848400	55	Central	Toolangi	307-002-0027
377422	5847710	379100	5848950	55	Central	Toolangi	307-501-0001
374469	5845460	375985	5847030	55	Central	Toolangi	307-503-0023
374539	5844870	376334	5846250	55	Central	Toolangi	307-503-0024
383197	5841720	384195	5843230	55	Central	Marysville	309-003-0002
383424	5834980	384329	5835880	55	Central	Marysville	309-008-0008
384440	5837300	385471	5838020	55	Central	Marysville	309-009-0021
387098	5837750	388195	5839270	55	Central	Marysville	309-010-0023
385426	5834210	386591	5835380	55	Central	Marysville	309-012-0007
384589	5834320	385726	5835380	55	Central	Marysville	309-012-0008
385067	5834710	386028	5835640	55	Central	Marysville	309-312-0006
383847	5838260	384812	5839450	55	Central	Marysville	309-507-0001
382666	5837830	384054	5838950	55	Central	Marysville	309-507-0002
382037	5835950	383498	5836990	55	Central	Marysville	309-508-0014
383707	5833960	385063	5835160	55	Central	Marysville	309-509-0001
383921	5834640	384973	5835570	55	Central	Marysville	309-509-0002
387519	5834010	388608	5835150	55	Central	Marysville	309-511-0005
386577	5835580	387793	5836670	55	Central	Marysville	309-511-0008

Extent of Public Safety Zone				MGA Zone	Forest Management Area	District	Coupe Number or area name
South-West limit	North-East limit						
385389	5832820	387184	5834370	55	Central	Marysville	309-512-0001
385169	5833170	386598	5834610	55	Central	Marysville	309-512-0002
385167	5833860	386116	5835010	55	Central	Marysville	309-512-0004
390104	5840840	391243	5842290	55	Central	Marysville	310-504-0009
391770	5841910	393157	5843070	55	Central	Marysville	310-508-0014
393747	5843260	395175	5844680	55	Central	Marysville	310-509-0003
394566	5842450	396049	5844800	55	Central	Marysville	310-509-0004
394004	5843860	395611	5844920	55	Central	Marysville	310-509-0005
391103	5855200	392204	5856480	55	Central	Marysville	311-501-0004
391106	5854440	392503	5855360	55	Central	Marysville	311-503-0015
392173	5853120	394318	5855270	55	Central	Marysville	311-504-0005
394166	5850290	395479	5851150	55	Central	Marysville	311-515-0005
393538	5847640	395294	5849340	55	Central	Marysville	311-521-0004
394551	5847630	395867	5848980	55	Central	Marysville	311-521-0005
405898	5852850	406896	5854080	55	Central	Marysville	312-002-0005
406932	5852100	408073	5853070	55	Central	Marysville	312-002-0006
405589	5851130	406382	5852390	55	Central	Marysville	312-006-0008
405825	5848790	406971	5850040	55	Central	Marysville	312-007-0014
402044	5845060	403056	5845940	55	Central	Marysville	312-011-0008
402357	5844550	403525	5845460	55	Central	Marysville	312-011-0015
405755	5852050	406493	5853360	55	Central	Marysville	312-506-0001
404543	5846750	405396	5847800	55	Central	Marysville	312-510-0002
404668	5847500	405436	5848380	55	Central	Marysville	312-510-0004
402293	5842630	403896	5843820	55	Central	Marysville	312-512-0002
401947	5842010	403325	5843240	55	Central	Marysville	312-512-0003
402878	5842070	403843	5843780	55	Central	Marysville	312-512-0004
401879	5842010	402876	5843950	55	Central	Marysville	312-512-0005
403406	5843120	404927	5844570	55	Central	Marysville	312-512-0006
402121	5843360	403545	5844370	55	Central	Marysville	312-512-0007
403309	5842030	404618	5843200	55	Central	Marysville	312-512-0008
418689	5831660	419867	5832550	55	Central	Marysville	317-008-0010
417029	5837190	418211	5838430	55	Central	Marysville	317-504-0002
416763	5836830	417904	5838120	55	Central	Marysville	317-505-0002
413422	5835490	414350	5836320	55	Central	Marysville	317-506-0001
413690	5834560	414866	5835560	55	Central	Marysville	317-506-0002
413867	5833740	415310	5834860	55	Central	Marysville	317-506-0003
416888	5832590	418211	5833490	55	Central	Marysville	317-508-0003
417794	5830920	418855	5831970	55	Central	Marysville	317-508-0005
417426	5833090	418624	5834540	55	Central	Marysville	317-508-0006
417863	5832330	419709	5833870	55	Central	Marysville	317-508-0007
425341	5839210	426486	5840590	55	Central	Marysville	318-512-0004
425807	5839220	426746	5840690	55	Central	Marysville	318-512-0005
424909	5839960	426097	5841100	55	Central	Marysville	318-512-0006

Extent of Public Safety Zone				MGA Zone	Forest Management Area	District	Coupe Number or area name
South-West limit		North-East limit					
425294	5840270	426501	5841430	55	Central	Marysville	318-512-0007
425008	5840790	426074	5842160	55	Central	Marysville	318-512-0008
426674	5839830	428088	5841300	55	Central	Marysville	318-512-0009
426410	5840400	428183	5842030	55	Central	Marysville	318-512-0010
426994	5843890	428010	5844610	55	Central	Marysville	318-512-0012
419552	5832040	420488	5833130	55	Central	Marysville	320-501-0014
419136	5832530	420261	5833590	55	Central	Marysville	320-501-0015
418603	5832490	419527	5833870	55	Central	Marysville	320-501-0016
420918	5836590	421851	5837590	55	Central	Marysville	320-502-0002
421096	5834920	422275	5836100	55	Central	Marysville	320-502-0011
422641	5835220	423784	5836360	55	Central	Marysville	320-502-0014
420910	5834230	422387	5835350	55	Central	Marysville	320-502-0015
422128	5834820	423386	5836730	55	Central	Marysville	320-502-0016
422874	5834630	424001	5835780	55	Central	Marysville	320-502-0017
421581	5834970	422807	5836420	55	Central	Marysville	320-502-0018
421974	5833810	423077	5835380	55	Central	Marysville	320-502-0019
417210	5836720	419362	5837670	55	Central	Marysville	320-502-0020
421646	5835610	422593	5836560	55	Central	Marysville	320-502-0023
420443	5837720	421767	5838790	55	Central	Marysville	320-503-0003
419961	5839050	421085	5840410	55	Central	Marysville	320-503-0005
421593	5839170	422686	5840060	55	Central	Marysville	320-503-0011
421210	5836670	422132	5838020	55	Central	Marysville	320-503-0015
420692	5839210	421941	5840570	55	Central	Marysville	320-503-0016
388398	5827540	389492	5828740	55	Dandenong	Dandenong	342-501-0001
388360	5826370	389439	5828300	55	Dandenong	Dandenong	342-501-0002
388757	5828130	389646	5829390	55	Central	Marysville	342-501-0003
388969	5828580	390369	5829470	55	Central	Marysville	342-501-0004
389919	5827760	391051	5828770	55	Central	Marysville	342-502-0002
390080	5827440	391249	5828470	55	Dandenong	Dandenong	342-502-0003
404426	5812580	405532	5813910	55	Dandenong	Noojee	344-501-0014
403386	5816400	403999	5817020	55	Dandenong	Dandenong	344-504-0010
403884	5815160	404743	5816470	55	Dandenong	Dandenong	344-505-0003
403487	5815670	404503	5816920	55	Dandenong	Dandenong	344-505-0004
399931	5814860	401379	5816040	55	Dandenong	Dandenong	344-509-0007
400441	5815630	401260	5816340	55	Dandenong	Dandenong	344-509-0009
399171	5816090	400133	5817250	55	Dandenong	Dandenong	344-510-0001
397181	5816740	398266	5817830	55	Dandenong	Dandenong	344-511-0002
404350	5818860	405531	5819960	55	Dandenong	Noojee	344-519-0001
405517	5819080	406848	5820520	55	Dandenong	Noojee	344-520-0002
405261	5818940	406533	5820200	55	Dandenong	Noojee	344-520-0003
405302	5818910	406164	5819700	55	Dandenong	Noojee	344-520-0004
400102	5814380	401152	5815350	55	Dandenong	Dandenong	344-552-0004
395167	5816060	397923	5817780	55	Dandenong	Dandenong	345-501-0008

Extent of Public Safety Zone				MGA Zone	Forest Management Area	District	Coupe Number or area name
South-West limit	North-East limit						
394769	5814450	396007	5815350	55	Dandenong	Dandenong	345-503-0003
394813	5814950	395858	5816150	55	Dandenong	Dandenong	345-503-0005
393915	5814720	395184	5816150	55	Dandenong	Dandenong	345-504-0003
394080	5813980	395122	5815210	55	Dandenong	Dandenong	345-504-0005
401544	5814950	403277	5815800	55	Dandenong	Dandenong	345-504-0006-01
393670	5812590	394543	5813990	55	Dandenong	Dandenong	345-504-0006-02
398600	5816030	400370	5816600	55	Dandenong	Dandenong	345-504-0006-03
401162	5815430	401844	5815930	55	Dandenong	Dandenong	345-504-0006-04
400676	5815630	401013	5815930	55	Dandenong	Dandenong	345-504-0006-05
394534	5807720	395080	5808450	55	Dandenong	Dandenong	345-504-0006-06
397152	5814680	397931	5815890	55	Dandenong	Dandenong	345-504-0006-07
397610	5815590	398900	5816520	55	Dandenong	Dandenong	345-504-0006-08
393739	5813690	394526	5814260	55	Dandenong	Dandenong	345-504-0006-09
394226	5813940	395985	5815080	55	Dandenong	Dandenong	345-504-0006-10
395685	5814200	397452	5815000	55	Dandenong	Dandenong	345-504-0006-11
394243	5811860	395367	5812980	55	Dandenong	Dandenong	345-504-0006-12
395751	5809100	396143	5809760	55	Dandenong	Dandenong	345-504-0006-13
394602	5810000	395565	5812160	55	Dandenong	Dandenong	345-504-0006-14
400070	5815630	401492	5816410	55	Dandenong	Dandenong	345-504-0006-15
394606	5809360	396051	5810300	55	Dandenong	Dandenong	345-504-0006-16
394439	5808150	396055	5809420	55	Dandenong	Dandenong	345-504-0006-17
391846	5814410	393173	5815460	55	Dandenong	Dandenong	345-505-0003
392268	5814330	393406	5815120	55	Dandenong	Dandenong	345-505-0005
391744	5813890	392757	5815000	55	Dandenong	Dandenong	345-505-0007
392195	5813630	393033	5814470	55	Dandenong	Dandenong	345-505-0008
392517	5814090	393486	5815010	55	Dandenong	Dandenong	345-505-0010
389152	5814560	390004	5815300	55	Dandenong	Dandenong	345-508-0062
392781	5814800	393952	5815970	55	Dandenong	Dandenong	345-512-0001
392594	5815470	393749	5816360	55	Dandenong	Dandenong	345-512-0002
387066	5816360	388135	5817430	55	Dandenong	Dandenong	345-526-0003
387736	5815960	388443	5817260	55	Dandenong	Dandenong	345-526-0004
393458	5812730	394208	5813980	55	Dandenong	Dandenong	347-501-0005
394037	5810820	395502	5812600	55	Dandenong	Dandenong	347-502-0002
393923	5809720	395563	5811870	55	Dandenong	Dandenong	347-502-0031
393076	5811150	394347	5812480	55	Dandenong	Dandenong	347-502-0032
393174	5810450	394610	5811560	55	Dandenong	Dandenong	347-503-0030
389284	5808810	390791	5809820	55	Dandenong	Dandenong	347-508-0001
389315	5809060	390540	5810050	55	Dandenong	Dandenong	347-508-0002
390440	5804960	391217	5805680	55	Dandenong	Dandenong	347-515-0009
390850	5804700	391874	5805870	55	Dandenong	Dandenong	347-515-0011
389814	5806570	390841	5807430	55	Dandenong	Dandenong	347-515-0012
388407	5804680	389121	5805550	55	Dandenong	Dandenong	347-516-0004
385076	5806110	385890	5807560	55	Dandenong	Dandenong	347-520-0004

Extent of Public Safety Zone				MGA Zone	Forest Management Area	District	Coupe Number or area name
South-West limit	North-East limit						
385407	5806370	386451	5807140	55	Dandenong	Dandenong	347-520-0005
385372	5806810	386654	5807970	55	Dandenong	Dandenong	347-520-0006
384608	5806300	385506	5807550	55	Dandenong	Dandenong	347-521-0006
401370	5812470	402221	5813550	55	Dandenong	Dandenong	348-504-0005
396790	5812930	398070	5814160	55	Dandenong	Dandenong	348-510-0002
396705	5812200	397886	5813410	55	Dandenong	Dandenong	348-510-0006
401378	5808630	402365	5809810	55	Dandenong	Dandenong	348-517-0005
401666	5808130	402696	5809500	55	Dandenong	Dandenong	348-517-0006
402215	5808210	403052	5809600	55	Dandenong	Dandenong	348-517-0007
402387	5809070	403376	5809900	55	Dandenong	Dandenong	348-517-0008
401804	5809090	402860	5809960	55	Dandenong	Dandenong	348-517-0009
402531	5808450	403611	5809660	55	Dandenong	Dandenong	348-518-0004
402164	5807980	403386	5808930	55	Dandenong	Dandenong	348-519-0005
403413	5807370	404617	5808500	55	Dandenong	Noojee	348-520-0002
402864	5806340	404040	5807380	55	Dandenong	Noojee	348-520-0009
402538	5807680	403404	5808550	55	Dandenong	Dandenong	348-520-0050-01
401623	5808250	402857	5809180	55	Dandenong	Dandenong	348-520-0050-02
403104	5806650	403923	5807990	55	Dandenong	Noojee	348-520-0050-03
401542	5808870	401923	5809430	55	Dandenong	Dandenong	348-520-0050-04
395030	5810470	396365	5812200	55	Dandenong	Dandenong	348-525-0007
394087	5812480	395675	5813480	55	Dandenong	Dandenong	348-526-0004
399760	5807330	400981	5808600	55	Dandenong	Dandenong	348-532-0001
395228	5814390	396224	5815070	55	Dandenong	Dandenong	348-537-0005
394202	5805160	395068	5806250	55	Dandenong	Dandenong	349-501-0009
393820	5804980	394667	5806090	55	Dandenong	Dandenong	349-502-0012
391731	5804430	392947	5805500	55	Dandenong	Dandenong	349-502-0013
392876	5804840	394132	5805400	55	Dandenong	Dandenong	349-502-0017-01
392208	5804420	393177	5805240	55	Dandenong	Dandenong	349-502-0017-02
391483	5804030	392550	5804720	55	Dandenong	Dandenong	349-502-0017-03
391312	5804720	392617	5805700	55	Dandenong	Dandenong	349-503-0011
396127	5803080	397099	5803900	55	Dandenong	Noojee	349-509-0004
400709	5804060	401577	5805300	55	Dandenong	Noojee	349-516-0006
385744	5805090	386424	5805850	55	Dandenong	Dandenong	350-501-0004
388111	5802960	389118	5803990	55	Dandenong	Dandenong	350-503-0006
387949	5803970	388855	5805110	55	Dandenong	Dandenong	350-503-0008
388438	5804060	389350	5805020	55	Dandenong	Dandenong	350-503-0009
390037	5801400	391775	5802860	55	Dandenong	Dandenong	350-507-0001
382979	5804430	384230	5805360	55	Dandenong	Dandenong	350-513-0002
442637	5888080	443503	5889940	55	Benalla-Mansfield	Mansfield	384-505-0007
443286	5888790	444011	5889980	55	Benalla-Mansfield	Mansfield	384-505-0009
459455	5889080	460575	5890430	55	Benalla-Mansfield	Mansfield	386-504-0001

Extent of Public Safety Zone				MGA Zone	Forest Management Area	District	Coupe Number or area name
South-West limit		North-East limit					
441879	5889350	443143	5890450	55	Benalla- Mansfield	Mansfield	388-505-0002
430644	5919240	431626	5920710	55	Benalla- Mansfield	Benalla	395-503-0001
431082	5919190	432082	5920310	55	Benalla- Mansfield	Benalla	397-502-0001
431270	5924720	432519	5926260	55	Benalla- Mansfield	Benalla	397-504-0001
451191	5898150	452767	5899130	55	Benalla- Mansfield	Mansfield	400-503-0004
450056	5897710	451811	5898750	55	Benalla- Mansfield	Mansfield	400-505-0005
449606	5898280	450974	5899430	55	Benalla- Mansfield	Mansfield	400-505-0010
454548	5893240	455664	5894420	55	Benalla- Mansfield	Mansfield	401-501-0003
452567	5893570	453386	5894270	55	Benalla- Mansfield	Mansfield	401-501-0004
454800	5893880	455965	5895030	55	Benalla- Mansfield	Mansfield	401-503-0001
401530	5917790	402396	5919550	55	Benalla- Mansfield	Benalla	412-503-0001
401232	5917050	402335	5918300	55	Benalla- Mansfield	Benalla	412-504-0001
402666	5918020	403692	5919260	55	Benalla- Mansfield	Benalla	412-505-0002
460664	5725520	462100	5727020	55	Central Gippsland	Yarram	445-504-0005
491422	5763010	492045	5764040	55	Central Gippsland	Yarram	449-025-0001
485338	5742360	487259	5744080	55	Central Gippsland	Yarram	449-502-0004
474954	5735060	476010	5736450	55	Central Gippsland	Yarram	452-509-0013
427493	5832060	428395	5833230	55	Central Gippsland	Noojee	457-501-0007
426976	5832330	427864	5833110	55	Central Gippsland	Noojee	457-501-0008
426697	5833550	427927	5834440	55	Central Gippsland	Noojee	457-501-0009
426750	5834020	427663	5834980	55	Central Gippsland	Noojee	457-501-0010
427185	5832810	428517	5833840	55	Central Gippsland	Noojee	457-501-0011
428006	5832260	428822	5833390	55	Central Gippsland	Noojee	457-501-0012

Extent of Public Safety Zone				MGA Zone	Forest Management Area	District	Coupe Number or area name
South-West limit		North-East limit					
427202	5833330	428274	5834270	55	Central Gippsland	Noojee	457-501-0013
426951	5833750	428164	5835120	55	Central Gippsland	Noojee	457-501-0014
423591	5830540	424964	5831950	55	Dandenong	Noojee	457-501-0018
429715	5836190	430935	5837360	55	Central Gippsland	Erica	457-504-0001
429185	5836730	430296	5837600	55	Central Gippsland	Noojee	457-504-0002
433709	5830100	434533	5830550	55	Central Gippsland	Noojee	457-508-0000-01
430775	5829530	432538	5830670	55	Central Gippsland	Noojee	457-508-0000-02
430560	5829520	431075	5829870	55	Central Gippsland	Noojee	457-508-0000-03
432238	5830180	434009	5830930	55	Central Gippsland	Noojee	457-508-0000-04
434199	5829860	435216	5830750	55	Central Gippsland	Noojee	457-508-0001
434928	5829260	436283	5830270	55	Central Gippsland	Noojee	457-508-0002
434738	5829670	435894	5830950	55	Central Gippsland	Noojee	457-508-0003
433232	5824250	434785	5825660	55	Central Gippsland	Noojee	458-501-0001
434365	5823920	435668	5825100	55	Central Gippsland	Noojee	458-501-0002
429738	5821660	431009	5822630	55	Central Gippsland	Erica	458-502-0016
429193	5822960	430296	5824590	55	Central Gippsland	Noojee	458-502-0017
428765	5821490	430087	5822510	55	Central Gippsland	Noojee	458-505-0009
429372	5821630	431138	5822350	55	Central Gippsland	Erica	458-505-0011-01
425931	5821000	426741	5821540	55	Dandenong	Noojee	458-505-0011-02
430837	5821750	432606	5822380	55	Central Gippsland	Erica	458-505-0011-03
432306	5822060	432880	5822390	55	Central Gippsland	Erica	458-505-0011-04
427910	5820900	429522	5821770	55	Central Gippsland	Noojee	458-505-0011-05
429197	5821470	429672	5821950	55	Central Gippsland	Noojee	458-505-0011-06
426441	5820890	428210	5821510	55	Central Gippsland	Noojee	458-505-0011-07
426442	5821900	427967	5823000	55	Central Gippsland	Noojee	458-506-0004

Extent of Public Safety Zone				MGA Zone	Forest Management Area	District	Coupe Number or area name
South-West limit		North-East limit					
426535	5823290	427776	5824060	55	Central Gippsland	Noojee	458-506-0005
426507	5822800	427819	5823730	55	Central Gippsland	Noojee	458-506-0006
425006	5827030	425969	5828360	55	Central Gippsland	Noojee	458-508-0008
424739	5826320	425947	5827670	55	Central Gippsland	Noojee	458-508-0009
426897	5827580	428337	5828740	55	Central Gippsland	Noojee	458-509-0002
429706	5814130	430749	5815030	55	Central Gippsland	Noojee	459-502-0010
427034	5814690	427995	5815810	55	Central Gippsland	Noojee	459-503-0005
427233	5814210	428158	5815390	55	Central Gippsland	Noojee	459-503-0010
424564	5816410	425782	5817410	55	Central Gippsland	Noojee	459-504-0021
434051	5809770	434551	5810180	55	Central Gippsland	Noojee	459-507-0000
426593	5801230	427587	5802330	55	Central Gippsland	Noojee	460-504-0005
428256	5803030	429448	5804170	55	Central Gippsland	Erica	460-506-0018
424312	5801010	425303	5802220	55	Central Gippsland	Noojee	460-507-0003
424496	5805680	425625	5807060	55	Central Gippsland	Noojee	460-509-0014
430061	5808610	430925	5809510	55	Central Gippsland	Noojee	460-510-0028
428951	5810160	430039	5811510	55	Central Gippsland	Noojee	460-510-0031
428461	5806310	429425	5807440	55	Central Gippsland	Erica	460-511-0002
428035	5809810	429043	5810790	55	Central Gippsland	Noojee	460-511-0005
424997	5809040	425952	5809940	55	Central Gippsland	Noojee	460-512-0001
426630	5810400	427870	5811810	55	Central Gippsland	Noojee	460-512-0003
424549	5807390	425639	5808430	55	Central Gippsland	Noojee	460-512-0004
423451	5804630	424788	5805430	55	Central Gippsland	Noojee	461-501-0002
423679	5803940	424853	5804980	55	Central Gippsland	Noojee	461-501-0004
422815	5805270	424112	5805930	55	Central Gippsland	Noojee	461-502-0001

Extent of Public Safety Zone				MGA Zone	Forest Management Area	District	Coupe Number or area name
South-West limit		North-East limit					
421736	5808740	422908	5810410	55	Central Gippsland	Noojee	461-507-0003
421590	5808470	422983	5810450	55	Central Gippsland	Noojee	461-507-0014
417800	5814120	419187	5815350	55	Central Gippsland	Noojee	461-510-0011
419946	5816980	421643	5818520	55	Central Gippsland	Noojee	461-511-0002
419393	5819430	420449	5820380	55	Dandenong	Noojee	461-512-0003
417817	5819330	419410	5820310	55	Dandenong	Noojee	461-513-0007
417404	5818290	418793	5819530	55	Dandenong	Noojee	461-513-0017
416246	5818510	417761	5819590	55	Dandenong	Noojee	461-513-0018
417483	5815860	418688	5816920	55	Central Gippsland	Noojee	461-514-0004
418163	5817390	419434	5817970	55	Central Gippsland	Noojee	461-514-0010-01
417901	5817580	418400	5817970	55	Central Gippsland	Noojee	461-514-0010-02
417751	5817640	418138	5817970	55	Central Gippsland	Noojee	461-514-0010-03
423541	5817090	424265	5818020	55	Dandenong	Noojee	461-514-0010-04
425426	5819590	425900	5820070	55	Dandenong	Noojee	461-514-0010-05
424988	5819300	425751	5819890	55	Dandenong	Noojee	461-514-0010-06
416199	5817290	417892	5817960	55	Central Gippsland	Noojee	461-514-0010-07
422068	5816970	423841	5817940	55	Dandenong	Noojee	461-514-0010-08
411834	5813840	412235	5814210	55	Central Gippsland	Noojee	461-514-0010-09
417534	5817660	417964	5818050	55	Central Gippsland	Noojee	461-514-0010-10
423937	5817720	425288	5819660	55	Dandenong	Noojee	461-514-0010-11
421757	5817610	422368	5818000	55	Dandenong	Noojee	461-514-0010-12
420606	5817020	421490	5818000	55	Central Gippsland	Noojee	461-514-0010-13
417664	5817670	418088	5818060	55	Central Gippsland	Noojee	461-514-0010-14
418078	5817670	418487	5818010	55	Central Gippsland	Noojee	461-514-0010-15
417803	5817670	418226	5818000	55	Central Gippsland	Noojee	461-514-0010-16
421140	5817700	422120	5818360	55	Central Gippsland	Noojee	461-514-0010-17
419134	5816970	420906	5817820	55	Central Gippsland	Noojee	461-514-0010-18
411914	5813910	413583	5815890	55	Central Gippsland	Noojee	461-514-0010-19

Extent of Public Safety Zone				MGA Zone	Forest Management Area	District	Coupe Number or area name
South-West limit		North-East limit					
411340	5813180	412134	5814200	55	Central Gippsland	Noojee	461-514-0010-20
414429	5815780	415045	5816480	55	Central Gippsland	Noojee	461-514-0010-21
414745	5816070	416499	5817720	55	Central Gippsland	Noojee	461-514-0010-22
413283	5815160	415014	5816080	55	Central Gippsland	Noojee	461-514-0010-23
415176	5811890	415989	5813340	55	Central Gippsland	Noojee	461-516-0003
415051	5811420	415969	5812440	55	Central Gippsland	Noojee	461-516-0004
414263	5811000	415453	5812100	55	Central Gippsland	Noojee	462-502-0004
414442	5816080	415962	5817080	55	Central Gippsland	Noojee	462-503-0028
412371	5817750	413058	5819610	55	Dandenong	Noojee	462-504-0002
407540	5817810	408728	5818810	55	Central Gippsland	Noojee	462-505-0021
407686	5816730	408833	5818270	55	Central Gippsland	Noojee	462-505-0022
406868	5818640	408021	5819680	55	Central Gippsland	Noojee	462-505-0024
407139	5818010	408028	5819120	55	Central Gippsland	Noojee	462-505-0025
404308	5818410	406067	5819260	55	Dandenong	Noojee	462-506-0005
406907	5814550	408546	5815750	55	Central Gippsland	Noojee	462-507-0014
408834	5813520	410686	5816000	55	Central Gippsland	Noojee	462-508-0002
409602	5811660	410536	5813000	55	Central Gippsland	Noojee	462-509-0002
410085	5811470	411046	5812950	55	Central Gippsland	Noojee	462-509-0007
407813	5810780	408804	5811820	55	Central Gippsland	Noojee	462-511-0002
410446	5805600	411886	5806830	55	Central Gippsland	Noojee	462-512-0002
409228	5808330	410377	5809590	55	Central Gippsland	Noojee	462-512-0008
408757	5808910	410212	5809790	55	Central Gippsland	Noojee	462-512-0011
409870	5805380	411289	5806510	55	Central Gippsland	Noojee	463-501-0005
409548	5805120	410723	5806210	55	Central Gippsland	Noojee	463-501-0008
408717	5806960	409592	5808250	55	Central Gippsland	Noojee	463-501-0011

Extent of Public Safety Zone				MGA Zone	Forest Management Area	District	Coupe Number or area name
South-West limit		North-East limit					
406831	5806740	407833	5807800	55	Central Gippsland	Noojee	463-502-0005
406589	5807660	407793	5808660	55	Central Gippsland	Noojee	463-502-0007
406998	5806480	408154	5807390	55	Central Gippsland	Noojee	463-502-0008
407498	5807220	408850	5808250	55	Central Gippsland	Noojee	463-502-0011
404985	5807060	406144	5807930	55	Central Gippsland	Noojee	463-503-0016
404406	5811060	405582	5812140	55	Central Gippsland	Noojee	463-504-0006
405227	5810890	406440	5811860	55	Central Gippsland	Noojee	463-504-0008
403455	5810340	404384	5811350	55	Dandenong	Noojee	463-505-0006
403676	5809760	404643	5810840	55	Dandenong	Noojee	463-505-0007
404649	5808990	405852	5809950	55	Central Gippsland	Noojee	463-505-0008
403278	5810530	404492	5811770	55	Dandenong	Noojee	463-505-0010
402642	5811630	404297	5812420	55	Dandenong	Noojee	463-505-0011
396337	5800700	398476	5802000	55	Central Gippsland	Noojee	464-501-0010
393342	5800250	394614	5802470	55	Dandenong	Noojee	464-501-0013
393558	5801750	395245	5802680	55	Dandenong	Noojee	464-501-0026
395891	5801910	397598	5802940	55	Central Gippsland	Noojee	464-502-0002
398173	5800680	399752	5802270	55	Central Gippsland	Noojee	464-502-0004
403382	5801860	404725	5803200	55	Central Gippsland	Noojee	464-504-0001
403464	5799150	405141	5800610	55	Central Gippsland	Noojee	464-504-0003
400198	5794420	401147	5795570	55	Central Gippsland	Noojee	464-505-0005
400529	5794810	401836	5796190	55	Central Gippsland	Noojee	464-505-0008
393151	5798960	394659	5800350	55	Dandenong	Noojee	464-506-0018
401374	5801990	402461	5803160	55	Central Gippsland	Noojee	464-507-0005
401432	5801400	402863	5802620	55	Central Gippsland	Noojee	464-507-0006
402388	5802700	402888	5803540	55	Central Gippsland	Noojee	464-507-0100-01
402613	5800610	403196	5801150	55	Central Gippsland	Noojee	464-507-0100-02
402325	5800850	402978	5803000	55	Central Gippsland	Noojee	464-507-0100-03

Extent of Public Safety Zone				MGA Zone	Forest Management Area	District	Coupe Number or area name
South-West limit		North-East limit					
396610	5795550	398901	5796580	55	Central Gippsland	Noojee	465-503-0002
398882	5796680	399660	5797870	55	Central Gippsland	Noojee	465-503-0010
397773	5796190	399155	5797050	55	Central Gippsland	Noojee	465-503-0011
399032	5795940	400840	5797750	55	Central Gippsland	Noojee	465-503-0014
418761	5801060	419926	5802000	55	Central Gippsland	Noojee	467-502-0008
419425	5802270	421002	5803050	55	Central Gippsland	Noojee	467-504-0003
418978	5803000	420283	5804280	55	Central Gippsland	Noojee	467-504-0006
418538	5805030	419965	5806120	55	Central Gippsland	Noojee	467-506-0004
401516	5804480	402513	5805650	55	Dandenong	Noojee	469-501-0003
403028	5803220	403897	5804650	55	Central Gippsland	Noojee	469-502-0003
403120	5804320	404083	5805560	55	Central Gippsland	Noojee	469-502-0008
451116	5817730	452628	5818910	55	Central Gippsland	Erica	477-503-0003
450528	5817840	451851	5819190	55	Central Gippsland	Erica	478-504-0001
435120	5820980	436494	5822370	55	Central Gippsland	Erica	480-501-0005
435715	5819390	437158	5820410	55	Central Gippsland	Erica	480-503-0003
437526	5821360	438471	5822350	55	Central Gippsland	Erica	480-503-0004
436028	5819420	437223	5820550	55	Central Gippsland	Erica	480-503-0015
438450	5821770	439421	5822580	55	Central Gippsland	Erica	480-503-0016
438703	5821260	440108	5822620	55	Central Gippsland	Erica	480-503-0017
437585	5820220	438698	5821030	55	Central Gippsland	Erica	480-503-0031
435623	5818670	436365	5819410	55	Central Gippsland	Erica	480-504-0003
434508	5819820	435852	5820460	55	Central Gippsland	Erica	480-504-0021
434613	5818010	435712	5818980	55	Central Gippsland	Erica	480-504-0023
434508	5819990	435891	5821000	55	Central Gippsland	Erica	480-504-0026
437388	5819140	438233	5820140	55	Central Gippsland	Erica	480-505-0010

Extent of Public Safety Zone				MGA Zone	Forest Management Area	District	Coupe Number or area name
South-West limit		North-East limit					
436705	5817220	437570	5818250	55	Central Gippsland	Erica	480-506-0022
436748	5816390	437673	5817360	55	Central Gippsland	Erica	480-506-0023
437942	5816250	439047	5817500	55	Central Gippsland	Erica	480-508-0007
437759	5815800	438692	5816800	55	Central Gippsland	Erica	480-508-0010
440124	5814870	441069	5815730	55	Central Gippsland	Erica	480-509-0006
440340	5814700	441457	5815810	55	Central Gippsland	Erica	480-509-0021
432619	5821590	434037	5822760	55	Central Gippsland	Erica	480-511-0008
433713	5818440	434847	5819670	55	Central Gippsland	Erica	480-512-0012
441974	5810520	443110	5811730	55	Central Gippsland	Erica	481-503-0007
443465	5809500	444830	5810540	55	Central Gippsland	Erica	481-505-0024
440719	5802410	441707	5803660	55	Central Gippsland	Erica	482-501-0012
442964	5802460	444362	5803170	55	Central Gippsland	Erica	482-501-0051
433081	5805020	434123	5806610	55	Central Gippsland	Erica	483-502-0015
437212	5804760	438354	5805900	55	Central Gippsland	Erica	483-504-0011
436402	5804610	437217	5805540	55	Central Gippsland	Erica	483-504-0012
435270	5803180	436745	5804570	55	Central Gippsland	Erica	483-504-0015
436832	5803400	437810	5804210	55	Central Gippsland	Erica	483-504-0025
439684	5803200	440698	5804210	55	Central Gippsland	Erica	483-506-0002
438112	5804080	438968	5804700	55	Central Gippsland	Erica	483-506-0003
439159	5803320	440326	5804250	55	Central Gippsland	Erica	483-506-0047
430284	5804090	432529	5805890	55	Central Gippsland	Erica	484-501-0024
429219	5806590	430565	5807940	55	Central Gippsland	Erica	484-501-0025
433456	5801270	434764	5803380	55	Central Gippsland	Erica	484-504-0006
434978	5796430	436578	5797700	55	Central Gippsland	Erica	485-507-0007

Extent of Public Safety Zone				MGA Zone	Forest Management Area	District	Coupe Number or area name
South-West limit		North-East limit					
435090	5795570	436739	5797230	55	Central Gippsland	Erica	485-507-0008
434347	5798240	435057	5799670	55	Central Gippsland	Erica	485-508-0012
433978	5799300	435317	5801120	55	Central Gippsland	Erica	486-501-0002
436404	5796160	438320	5797880	55	Central Gippsland	Erica	486-503-0014
436707	5795760	438584	5796920	55	Central Gippsland	Erica	486-503-0015
436675	5796150	438055	5796990	55	Central Gippsland	Erica	486-503-0018
445392	5800520	446608	5801640	55	Central Gippsland	Erica	487-501-0002
446452	5801120	447631	5802240	55	Central Gippsland	Erica	487-501-0005
442932	5799980	444298	5801080	55	Central Gippsland	Erica	487-502-0001
443070	5799480	444331	5800340	55	Central Gippsland	Erica	487-502-0003
447199	5793000	448210	5793700	55	Central Gippsland	Erica	490-501-0006
446872	5791470	448850	5792670	55	Central Gippsland	Erica	490-501-0012
447535	5791980	449225	5793100	55	Central Gippsland	Erica	490-501-0016
450684	5785260	451681	5786140	55	Central Gippsland	Erica	490-509-0002
448945	5786080	450149	5787210	55	Central Gippsland	Erica	490-509-0003
449337	5787710	450521	5789140	55	Central Gippsland	Erica	490-510-0014
449938	5790570	451102	5791600	55	Central Gippsland	Erica	490-513-0022
455537	5791290	456569	5793210	55	Central Gippsland	Erica	490-520-0002
431377	5836400	432202	5837460	55	Central Gippsland	Erica	492-501-0002
430784	5835940	431745	5837430	55	Central Gippsland	Erica	492-501-0003
430628	5836730	431947	5838050	55	Central	Marysville	492-501-0004
453481	5832070	454900	5833330	55	Central Gippsland	Erica	494-502-0001
453640	5832960	454849	5834180	55	Central Gippsland	Erica	494-502-0018
454242	5832680	455126	5834000	55	Central Gippsland	Erica	494-502-0021
458673	5820330	459899	5821690	55	Central Gippsland	Erica	495-506-0003

Extent of Public Safety Zone				MGA Zone	Forest Management Area	District	Coupe Number or area name
South-West limit		North-East limit					
451775	5804790	452831	5805890	55	Central Gippsland	Erica	497-501-0001
452097	5803920	453193	5804900	55	Central Gippsland	Erica	497-501-0002
452019	5804520	452946	5805500	55	Central Gippsland	Erica	497-501-0003
449143	5858080	450599	5859170	55	Benalla-Mansfield	Mansfield	520-501-0003
447001	5850170	448048	5851300	55	Central Gippsland	Heyfield	522-502-0004
441295	5849090	442310	5850250	55	Central Gippsland	Heyfield	522-502-0013
440918	5848670	442341	5849920	55	Central Gippsland	Heyfield	522-502-0014
449150	5836410	449621	5836790	55	Central Gippsland	Erica	523-501-0014-01
449150	5836180	449627	5836710	55	Central Gippsland	Erica	523-501-0014-02
456421	5830660	457572	5832200	55	Central Gippsland	Erica	524-503-0004
456471	5831140	457750	5832870	55	Central Gippsland	Heyfield	524-503-0005
456464	5830370	457524	5831290	55	Central Gippsland	Erica	524-503-0006
457511	5830500	458681	5831600	55	Central Gippsland	Heyfield	526-501-0002
463117	5802200	464374	5803110	55	Central Gippsland	Heyfield	529-504-0002
463346	5803100	464618	5804080	55	Central Gippsland	Heyfield	529-504-0003
521209	5867130	522003	5868420	55	Central Gippsland	Heyfield	538-503-0008
515934	5859770	516788	5860640	55	Central Gippsland	Heyfield	539-502-0010
500013	5826610	501190	5828070	55	Central Gippsland	Heyfield	543-517-0001
501939	5827110	504494	5829620	55	Central Gippsland	Heyfield	544-515-0001
513869	5817670	515774	5819530	55	Central Gippsland	Heyfield	547-509-0002
472741	5761990	473786	5762930	55	Central Gippsland	Heyfield	557-999-0001
478818	5968750	479452	5969370	55	North-East	Beechworth	593-501-0003
436837	5917540	438288	5918710	55	North-East	Bright	598-508-0001
497656	5883270	498867	5884500	55	North-East	Bright	647-506-0014
494612	5887420	496132	5888680	55	North-East	Bright	647-509-0006
560573	5964150	561490	5965350	55	North-East	Tallangatta	676-528-0003
560815	5964300	561827	5965550	55	North-East	Tallangatta	676-528-0004

Extent of Public Safety Zone				MGA Zone	Forest Management Area	District	Coupe Number or area name
South-West limit	North-East limit						
561392	5964320	562261	5965530	55	North-East	Tallangatta	676-528-0005
561677	5964380	562592	5965420	55	North-East	Tallangatta	676-528-0006
561899	5964270	562826	5965230	55	North-East	Tallangatta	676-530-0006
561039	5963650	562086	5964470	55	North-East	Tallangatta	676-530-0008
562067	5963470	563095	5964560	55	North-East	Tallangatta	676-530-0009
561630	5963470	562661	5964490	55	North-East	Tallangatta	676-530-0010
561549	5964140	562486	5964590	55	North-East	Tallangatta	676-530-0012
562763	5964200	563361	5965000	55	North-East	Tallangatta	676-530-0013
540120	5929810	541438	5931280	55	North-East	Tallangatta	683-517-0008
542759	5928360	544278	5929510	55	North-East	Tallangatta	684-501-0008
543203	5928560	544275	5929510	55	North-East	Tallangatta	684-501-0009
542031	5928040	543304	5928950	55	North-East	Tallangatta	684-501-0010
544421	5927550	546165	5928480	55	North-East	Tallangatta	684-504-0005
543913	5926610	544917	5927500	55	North-East	Tallangatta	684-504-0006
545423	5926570	546589	5927530	55	North-East	Tallangatta	684-504-0008
544327	5926420	545526	5927700	55	North-East	Tallangatta	684-504-0009
544612	5926770	546191	5927680	55	North-East	Tallangatta	684-504-0012
546701	5921240	547232	5922340	55	North-East	Tallangatta	684-514-0002
546911	5921890	547912	5922870	55	North-East	Tallangatta	684-514-0003
546867	5922410	548382	5923450	55	North-East	Tallangatta	684-514-0004
547361	5922910	548784	5923890	55	North-East	Tallangatta	684-514-0005
546519	5921280	547043	5921830	55	North-East	Tallangatta	684-514-0006
546767	5921210	547950	5922330	55	North-East	Tallangatta	684-514-0007
546849	5920630	547684	5921850	55	North-East	Tallangatta	684-514-0008
587996	5939510	589021	5940460	55	Tambo	Swifts Creek (ne)	711-503-0009
587528	5943770	589285	5944750	55	Tambo	Swifts Creek (ne)	711-504-0002
587571	5943310	589208	5944040	55	Tambo	Swifts Creek (ne)	711-504-0007
585939	5943200	586914	5944990	55	Tambo	Swifts Creek (ne)	711-506-0005
584229	5944240	585270	5945450	55	Tambo	Swifts Creek (ne)	711-506-0015
586758	5944170	587962	5945220	55	Tambo	Swifts Creek (ne)	711-506-0021
586744	5945570	587912	5946450	55	North-East	Corryong	711-506-0023
587655	5945250	588148	5945800	55	North-East	Corryong	711-506-0024
590012	5946390	591002	5947630	55	Tambo	Swifts Creek (ne)	712-503-0004
588862	5944630	590111	5945570	55	Tambo	Swifts Creek (ne)	712-503-0007
589369	5945430	590319	5946180	55	Tambo	Swifts Creek (ne)	712-503-0008

Extent of Public Safety Zone				MGA Zone	Forest Management Area	District	Coupe Number or area name
South-West limit		North-East limit					
548336	5865920	549180	5866660	55	Tambo	Swifts Creek (tb)	722-505-0009
548225	5865470	549165	5866250	55	Tambo	Swifts Creek (tb)	722-505-0010
548534	5863620	549229	5864430	55	Tambo	Swifts Creek (tb)	722-505-0011
547400	5862410	548784	5863450	55	Tambo	Bairnsdale	722-506-0007
547419	5862930	548550	5863700	55	Tambo	Bairnsdale	722-506-0018
543715	5843820	544742	5844990	55	Tambo	Bairnsdale	725-506-0007
544413	5859760	545494	5861220	55	Tambo	Bairnsdale	726-501-0006
544297	5859350	545568	5860430	55	Tambo	Bairnsdale	726-503-0003
544067	5858670	545206	5859850	55	Tambo	Bairnsdale	726-503-0006
545389	5859520	546623	5860630	55	Tambo	Bairnsdale	726-504-0012
545203	5858850	546680	5860080	55	Tambo	Bairnsdale	726-504-0013
546865	5859870	548129	5860800	55	Tambo	Bairnsdale	726-504-0015
546070	5859720	547252	5860510	55	Tambo	Bairnsdale	726-504-0016
543580	5857270	544748	5858180	55	Tambo	Bairnsdale	726-506-0001
543719	5856700	544957	5857650	55	Tambo	Bairnsdale	726-506-0002
544303	5856610	545797	5857690	55	Tambo	Bairnsdale	726-506-0003
556868	5856070	557982	5857440	55	Tambo	Bairnsdale	727-507-0002
547626	5861940	549006	5862890	55	Tambo	Swifts Creek (tb)	727-516-0006
557878	5854090	559220	5855010	55	Tambo	Bairnsdale	729-504-0005
571561	5838740	572781	5839570	55	Tambo	Bairnsdale	732-503-0007
578768	5846820	580159	5847970	55	Tambo	Bairnsdale	733-505-0006
539644	5831170	540758	5833320	55	Tambo	Bairnsdale	735-507-0002
540786	5830960	542504	5832820	55	Tambo	Bairnsdale	735-507-0004
540570	5830940	542110	5832910	55	Tambo	Bairnsdale	735-507-0005
541940	5830680	543226	5832540	55	Tambo	Bairnsdale	735-508-0008
542515	5832480	543982	5833440	55	Tambo	Bairnsdale	735-508-0009
543274	5832940	544405	5834080	55	Tambo	Bairnsdale	735-508-0010
540480	5829760	541811	5830690	55	Tambo	Bairnsdale	735-508-0011
541830	5830820	542631	5831780	55	Tambo	Bairnsdale	735-508-0012
542403	5829790	543211	5831210	55	Tambo	Bairnsdale	735-508-0014
543388	5829430	545164	5831770	55	Tambo	Bairnsdale	735-509-0005
543835	5828080	545017	5829090	55	Tambo	Bairnsdale	735-509-0009
542322	5825860	543524	5826980	55	Tambo	Bairnsdale	735-510-0014
539415	5828040	540104	5828980	55	Tambo	Bairnsdale	735-510-0019
540858	5827130	541866	5828320	55	Tambo	Bairnsdale	735-510-0020
540697	5826680	541888	5827890	55	Tambo	Bairnsdale	735-510-0022
543307	5827900	544155	5829130	55	Tambo	Bairnsdale	735-510-0024
542664	5827900	543610	5829130	55	Tambo	Bairnsdale	735-510-0025
534607	5825870	535943	5827210	55	Tambo	Bairnsdale	735-518-0001
534744	5826410	535814	5827540	55	Tambo	Bairnsdale	735-518-0002

Extent of Public Safety Zone				MGA Zone	Forest Management Area	District	Coupe Number or area name
South-West limit	North-East limit						
534600	5826440	535574	5827470	55	Tambo	Bairnsdale	735-518-0004
534997	5826790	536019	5828230	55	Tambo	Bairnsdale	735-518-0005
537358	5827630	538111	5828460	55	Tambo	Bairnsdale	735-519-0012
537723	5827000	539055	5828440	55	Tambo	Bairnsdale	735-519-0013
536821	5827780	538033	5828490	55	Tambo	Bairnsdale	735-519-0014
545221	5828460	546210	5829510	55	Tambo	Bairnsdale	737-502-0002
563885	5824220	565544	5825270	55	Tambo	Bairnsdale	740-506-0004
564933	5827770	566140	5828800	55	Tambo	Bairnsdale	740-507-0005
563842	5825340	564708	5826850	55	Tambo	Bairnsdale	740-508-0003
575963	5831620	577032	5832440	55	Tambo	Bairnsdale	741-506-0004
574315	5830360	575366	5831590	55	Tambo	Bairnsdale	741-507-0003
574556	5830780	575374	5831320	55	Tambo	Bairnsdale	741-507-0004
574098	5830130	574940	5831610	55	Tambo	Bairnsdale	741-514-0003
574032	5830130	574909	5831750	55	Tambo	Bairnsdale	741-514-0007
568663	5830690	574449	5832620	55	Tambo	Bairnsdale	741-514-0008
577715	5826010	579184	5826840	55	Tambo	Bairnsdale	742-513-0004-01
576329	5825970	578015	5826770	55	Tambo	Bairnsdale	742-513-0004-02
577558	5825970	578797	5826800	55	Tambo	Bairnsdale	742-513-0005
576828	5825650	578181	5826820	55	Tambo	Bairnsdale	742-513-0006
576355	5825650	577597	5826600	55	Tambo	Bairnsdale	742-513-0007
577695	5824280	578914	5825080	55	Tambo	Bairnsdale	742-513-0012
580963	5826400	582241	5827530	55	Tambo	Bairnsdale	742-514-0005
578079	5824000	579453	5825080	55	Tambo	Bairnsdale	742-514-0011
579682	5822600	580699	5823800	55	Tambo	Bairnsdale	743-501-0002
580388	5822600	581507	5823760	55	Tambo	Bairnsdale	743-501-0008
580063	5821040	581485	5821870	55	Tambo	Bairnsdale	743-501-0009
581624	5821720	582776	5822700	55	Tambo	Bairnsdale	743-502-0003
581051	5822660	581960	5823740	55	Tambo	Bairnsdale	743-502-0004
580740	5823080	581891	5824110	55	Tambo	Bairnsdale	743-502-0005
580147	5820520	581122	5821390	55	Tambo	Bairnsdale	743-504-0003
580519	5820350	581435	5821300	55	Tambo	Bairnsdale	743-504-0004
582565	5819530	583635	5820540	55	Tambo	Bairnsdale	743-505-0002
582336	5819020	583432	5819900	55	Tambo	Bairnsdale	743-505-0003
582999	5818780	583963	5820180	55	Tambo	Bairnsdale	743-506-0001
583857	5817780	585076	5818800	55	Tambo	Bairnsdale	743-506-0002
584004	5817370	585128	5818500	55	Tambo	Bairnsdale	743-513-0006
589896	5871870	590903	5873380	55	Tambo	Swifts Creek (tb)	747-506-0010
588804	5870160	589958	5871090	55	Tambo	Swifts Creek (tb)	747-506-0011
587251	5874620	588150	5875370	55	Tambo	Swifts Creek (tb)	747-508-0004
588660	5871220	589399	5871660	55	Tambo	Swifts Creek (tb)	747-509-0021-01

Extent of Public Safety Zone				MGA Zone	Forest Management Area	District	Coupe Number or area name
South-West limit		North-East limit					
588587	5870640	589357	5871530	55	Tambo	Swifts Creek (tb)	747-509-0021-02
588725	5871180	589256	5871530	55	Tambo	Swifts Creek (tb)	747-509-0021-03
547048	5920630	548474	5921710	55	North-East	Tallangatta	749-501-0001
548155	5922230	549210	5923110	55	North-East	Tallangatta	749-501-0002
547704	5921160	548670	5922620	55	North-East	Tallangatta	749-501-0003
548189	5919970	549349	5920980	55	Tambo	Swifts Creek (tb)	749-501-0005
548561	5920390	549681	5921400	55	Tambo	Swifts Creek (tb)	749-501-0006
548771	5921030	549866	5922130	55	Tambo	Swifts Creek (tb)	749-501-0007
548071	5919630	548549	5920360	55	Tambo	Swifts Creek (tb)	749-501-0008-01
547487	5919630	548090	5920140	55	Tambo	Swifts Creek (tb)	749-501-0008-02
546935	5919640	547519	5920580	55	Tambo	Swifts Creek (tb)	749-501-0008-03
547075	5919280	547686	5919940	55	Tambo	Swifts Creek (tb)	749-501-0008-04
547386	5919500	547850	5919940	55	Tambo	Swifts Creek (tb)	749-501-0008-05
547729	5919350	548417	5919930	55	Tambo	Swifts Creek (tb)	749-501-0008-06
549880	5921580	550801	5922510	55	Tambo	Swifts Creek (tb)	749-501-0010
547950	5919810	551016	5923170	55	North-East	Tallangatta	749-501-0016
550293	5920280	552172	5924440	55	Tambo	Swifts Creek (tb)	749-507-0002
545180	5920070	546350	5921330	55	Tambo	Swifts Creek (tb)	749-509-0001
546107	5918410	547149	5919720	55	Tambo	Swifts Creek (tb)	749-509-0003
545583	5918210	546909	5919850	55	Tambo	Swifts Creek (tb)	749-509-0004
545976	5920660	547330	5921690	55	North-East	Tallangatta	749-509-0006
546102	5921380	546919	5922260	55	North-East	Tallangatta	749-509-0008
545507	5919640	546197	5920490	55	Tambo	Swifts Creek (tb)	749-509-0009-01
545855	5919530	546201	5919940	55	Tambo	Swifts Creek (tb)	749-509-0009-02
545901	5919460	546517	5919920	55	Tambo	Swifts Creek (tb)	749-509-0009-03
547663	5915050	549146	5916240	55	Tambo	Swifts Creek (tb)	749-516-0005-01
553283	5912200	554253	5912800	55	Tambo	Swifts Creek (tb)	749-516-0005-02

Extent of Public Safety Zone				MGA Zone	Forest Management Area	District	Coupe Number or area name
South-West limit		North-East limit					
550325	5913030	552103	5914370	55	Tambo	Swifts Creek (tb)	749-516-0005-03
547108	5917110	547673	5918090	55	Tambo	Swifts Creek (tb)	749-516-0005-04
553282	5912170	553782	5912510	55	Tambo	Swifts Creek (tb)	749-516-0005-05
547373	5915940	548059	5917440	55	Tambo	Swifts Creek (tb)	749-516-0005-06
548846	5914070	550625	5915380	55	Tambo	Swifts Creek (tb)	749-516-0005-07
553039	5912150	553583	5912520	55	Tambo	Swifts Creek (tb)	749-516-0005-08
546806	5919640	547367	5920930	55	North-East	Tallangatta	749-516-0005-09
546731	5917790	547507	5919940	55	Tambo	Swifts Creek (tb)	749-516-0005-10
550066	5914040	550625	5914370	55	Tambo	Swifts Creek (tb)	749-516-0005-11
551803	5912210	553446	5913370	55	Tambo	Swifts Creek (tb)	749-516-0005-12
541264	5882690	541774	5883090	55	Tambo	Swifts Creek (tb)	760-504-0007-01
542045	5880560	542789	5881130	55	Tambo	Swifts Creek (tb)	760-504-0007-02
539076	5882080	540082	5882770	55	Tambo	Swifts Creek (tb)	760-504-0007-03
539781	5882070	540995	5882990	55	Tambo	Swifts Creek (tb)	760-504-0007-04
540886	5881490	541562	5882820	55	Tambo	Swifts Creek (tb)	760-504-0007-05
540594	5882690	541564	5883230	55	Tambo	Swifts Creek (tb)	760-504-0007-06
541262	5882430	541795	5882990	55	Tambo	Swifts Creek (tb)	760-504-0007-07
541257	5880830	543017	5881860	55	Tambo	Swifts Creek (tb)	760-504-0007-08
541844	5880750	542940	5881670	55	Tambo	Swifts Creek (tb)	760-504-0014
538915	5881580	539896	5882560	55	Tambo	Swifts Creek (tb)	760-504-0020
539152	5880730	540224	5881990	55	Tambo	Swifts Creek (tb)	760-504-0022
539847	5880400	544106	5881700	55	Tambo	Swifts Creek (tb)	760-504-0024
543399	5880880	544038	5881630	55	Tambo	Swifts Creek (tb)	760-505-0004
543094	5883420	544302	5884460	55	Tambo	Swifts Creek (tb)	760-505-0011
543537	5883700	544496	5884500	55	Tambo	Swifts Creek (tb)	760-505-0012

Extent of Public Safety Zone				MGA Zone	Forest Management Area	District	Coupe Number or area name
South-West limit		North-East limit					
538766	5884830	540137	5885890	55	Tambo	Swifts Creek (tb)	760-506-0010
538184	5882270	540255	5884860	55	Tambo	Swifts Creek (tb)	760-506-0013
563126	5890200	564328	5891210	55	Tambo	Swifts Creek (tb)	762-508-0003
563389	5889840	564319	5890630	55	Tambo	Swifts Creek (tb)	762-508-0004
580424	5891080	581190	5891860	55	Tambo	Swifts Creek (tb)	763-506-0007
579762	5890120	580697	5891320	55	Tambo	Swifts Creek (tb)	763-509-0003
577545	5881110	579189	5882140	55	Tambo	Swifts Creek (tb)	763-517-0001
578619	5880270	580414	5881590	55	Tambo	Swifts Creek (tb)	763-517-0002
578750	5881280	579523	5882140	55	Tambo	Swifts Creek (tb)	763-517-0005
578222	5881600	579382	5882430	55	Tambo	Swifts Creek (tb)	763-517-0006
579206	5883000	580052	5883800	55	Tambo	Swifts Creek (tb)	763-517-0007
583420	5892830	584715	5893490	55	Tambo	Swifts Creek (tb)	764-503-0013
583367	5893470	584439	5894410	55	Tambo	Swifts Creek (tb)	764-503-0014
584355	5893440	585270	5894610	55	Tambo	Swifts Creek (tb)	764-503-0015
580244	5889420	580960	5890760	55	Tambo	Swifts Creek (tb)	764-506-0002
580221	5887020	581384	5888430	55	Tambo	Swifts Creek (tb)	764-507-0002
580070	5879850	582253	5881500	55	Tambo	Swifts Creek (tb)	765-501-0006
580052	5879340	581362	5880260	55	Tambo	Swifts Creek (tb)	765-501-0008
580123	5878490	581554	5879990	55	Tambo	Swifts Creek (tb)	765-501-0009
581149	5881600	581986	5882530	55	Tambo	Swifts Creek (tb)	765-501-0010
580068	5882270	582142	5892070	55	Tambo	Swifts Creek (tb)	765-502-0104
580599	5883570	581188	5884110	55	Tambo	Swifts Creek (tb)	765-502-0105
581620	5883030	582295	5884070	55	Tambo	Swifts Creek (tb)	765-502-0110
580162	5881710	581346	5882930	55	Tambo	Swifts Creek (tb)	765-502-0111

Extent of Public Safety Zone				MGA Zone	Forest Management Area	District	Coupe Number or area name
South-West limit		North-East limit					
580615	5883090	581872	5884720	55	Tambo	Swifts Creek (tb)	765-502-0112
579716	5882700	580879	5883530	55	Tambo	Swifts Creek (tb)	765-502-0114
580268	5882460	581308	5885010	55	Tambo	Swifts Creek (tb)	765-502-0115
580004	5881210	581171	5882360	55	Tambo	Swifts Creek (tb)	765-502-0116
581231	5883900	582292	5884970	55	Tambo	Swifts Creek (tb)	765-502-0117
582014	5884240	583018	5885050	55	Tambo	Swifts Creek (tb)	765-503-0005
580016	5886000	581037	5886630	55	Tambo	Swifts Creek (tb)	765-504-0002
582569	5884770	583973	5885730	55	Tambo	Swifts Creek (tb)	765-504-0003
581690	5882540	583068	5883970	55	Tambo	Swifts Creek (tb)	765-509-0003
581874	5880400	582557	5881250	55	Tambo	Swifts Creek (tb)	765-510-0011
581667	5880960	582978	5882940	55	Tambo	Swifts Creek (tb)	765-510-0013
582570	5880890	583944	5882100	55	Tambo	Swifts Creek (tb)	765-510-0014
583070	5880250	584205	5881390	55	Tambo	Swifts Creek (tb)	765-510-0016
591305	5889120	592489	5890160	55	Tambo	Swifts Creek (tb)	765-522-0002
591300	5888900	592277	5889430	55	Tambo	Swifts Creek (tb)	765-522-0004
590270	5887770	591225	5888730	55	Tambo	Swifts Creek (tb)	765-529-0014
588814	5887160	592367	5889460	55	Tambo	Swifts Creek (tb)	765-529-0015
589823	5885500	591360	5886950	55	Tambo	Swifts Creek (tb)	765-529-0016
590780	5885700	591817	5886810	55	Tambo	Swifts Creek (tb)	765-529-0017
582686	5874850	584173	5876900	55	Tambo	Swifts Creek (tb)	766-503-0011
582659	5873910	583713	5875190	55	Tambo	Swifts Creek (tb)	766-503-0014
584185	5874010	586048	5875820	55	Tambo	Swifts Creek (tb)	766-503-0022
583801	5875260	584893	5876210	55	Tambo	Swifts Creek (tb)	766-503-0024
585509	5874640	586788	5875630	55	Tambo	Swifts Creek (tb)	766-504-0024

Extent of Public Safety Zone				MGA Zone	Forest Management Area	District	Coupe Number or area name
South-West limit		North-East limit					
586279	5870710	587558	5871850	55	Tambo	Swifts Creek (tb)	766-506-0006
586700	5869870	587797	5871060	55	Tambo	Swifts Creek (tb)	766-506-0012
586385	5869880	587355	5871160	55	Tambo	Swifts Creek (tb)	766-506-0014
585392	5870680	586092	5871540	55	Tambo	Swifts Creek (tb)	766-506-0017
586902	5871210	587299	5871540	55	Tambo	Swifts Creek (tb)	766-506-0018-01
586418	5871240	587300	5872080	55	Tambo	Swifts Creek (tb)	766-506-0018-02
586999	5871240	587360	5871560	55	Tambo	Swifts Creek (tb)	766-506-0018-03
586999	5871060	587612	5871540	55	Tambo	Swifts Creek (tb)	766-506-0018-04
583917	5868600	584822	5869450	55	Tambo	Swifts Creek (tb)	766-508-0025
581991	5868130	583190	5869330	55	Tambo	Swifts Creek (tb)	767-501-0001
582168	5874840	582563	5875250	55	Tambo	Swifts Creek (tb)	767-502-0004
582452	5874700	583101	5876290	55	Tambo	Swifts Creek (tb)	767-502-0013
582481	5873890	583353	5875030	55	Tambo	Swifts Creek (tb)	767-502-0014
581961	5874310	582867	5875120	55	Tambo	Swifts Creek (tb)	767-502-0016
583433	5870280	584406	5871410	55	Tambo	Swifts Creek (tb)	767-502-0018
580885	5872590	582106	5873460	55	Tambo	Swifts Creek (tb)	767-503-0006
579671	5873290	580587	5874080	55	Tambo	Swifts Creek (tb)	767-503-0008
579628	5872750	580783	5873640	55	Tambo	Swifts Creek (tb)	767-503-0011
580416	5872550	581222	5873170	55	Tambo	Swifts Creek (tb)	767-503-0013
578452	5872290	580741	5874200	55	Tambo	Swifts Creek (tb)	767-503-0014
576698	5875430	577965	5876570	55	Tambo	Swifts Creek (tb)	767-505-0002
576179	5874060	578799	5876880	55	Tambo	Swifts Creek (tb)	767-505-0009
576376	5880730	577498	5881900	55	Tambo	Swifts Creek (tb)	767-509-0006
576944	5880950	577876	5881990	55	Tambo	Swifts Creek (tb)	767-509-0008

Extent of Public Safety Zone				MGA Zone	Forest Management Area	District	Coupe Number or area name
South-West limit		North-East limit					
547107	5869470	548287	5870290	55	Tambo	Swifts Creek (tb)	770-507-0013
547074	5868680	548443	5869810	55	Tambo	Swifts Creek (tb)	770-507-0014
552139	5866770	552964	5868160	55	Tambo	Swifts Creek (tb)	770-510-0007
549458	5867750	550793	5869150	55	Tambo	Swifts Creek (tb)	770-510-0008
550379	5866850	551915	5867660	55	Tambo	Swifts Creek (tb)	770-510-0009
551067	5866540	552323	5867230	55	Tambo	Swifts Creek (tb)	770-510-0011
550532	5867340	551549	5868110	55	Tambo	Swifts Creek (tb)	770-510-0012
550256	5868380	551482	5869240	55	Tambo	Swifts Creek (tb)	770-510-0013
551045	5868270	551778	5869290	55	Tambo	Swifts Creek (tb)	770-510-0014
542100	5871770	543086	5872650	55	Tambo	Swifts Creek (tb)	771-506-0001
542174	5870210	544985	5872100	55	Tambo	Swifts Creek (tb)	771-506-0002
544366	5872160	545217	5873330	55	Tambo	Swifts Creek (tb)	771-507-0017
544316	5871560	545333	5872840	55	Tambo	Swifts Creek (tb)	771-507-0018
544806	5871470	545741	5872930	55	Tambo	Swifts Creek (tb)	771-507-0019
545656	5869550	546262	5870560	55	Tambo	Swifts Creek (tb)	771-507-0020
545609	5871640	546483	5873340	55	Tambo	Swifts Creek (tb)	771-507-0022
546115	5870180	547125	5871210	55	Tambo	Swifts Creek (tb)	771-507-0024
546414	5870530	547247	5871870	55	Tambo	Swifts Creek (tb)	771-507-0025
535133	5876720	536169	5877810	55	Tambo	Swifts Creek (tb)	772-505-0003
535059	5876510	535961	5879130	55	Tambo	Swifts Creek (tb)	772-505-0004
552787	5866970	553617	5868260	55	Tambo	Swifts Creek (tb)	774-501-0005
556312	5864590	556971	5867500	55	Tambo	Swifts Creek (tb)	774-502-0007
555951	5867070	556658	5867540	55	Tambo	Swifts Creek (tb)	774-502-0011-01
555052	5866480	556251	5867540	55	Tambo	Swifts Creek (tb)	774-502-0011-02

Extent of Public Safety Zone				MGA Zone	Forest Management Area	District	Coupe Number or area name
South-West limit		North-East limit					
554300	5866900	555088	5867790	55	Tambo	Swifts Creek (tb)	774-502-0015
556487	5866110	557604	5867210	55	Tambo	Swifts Creek (tb)	774-504-0003
558959	5867790	559335	5868460	55	Tambo	Swifts Creek (tb)	774-504-0006-01
558365	5865200	558855	5866250	55	Tambo	Swifts Creek (tb)	774-504-0006-02
558493	5865860	559090	5866240	55	Tambo	Swifts Creek (tb)	774-504-0006-03
558895	5866010	559400	5868090	55	Tambo	Swifts Creek (tb)	774-504-0006-04
558892	5866400	559198	5866750	55	Tambo	Swifts Creek (tb)	774-504-0006-05
558712	5865940	559196	5866360	55	Tambo	Swifts Creek (tb)	774-504-0006-06
558365	5865940	558859	5866360	55	Tambo	Swifts Creek (tb)	774-504-0006-07
557235	5866670	558458	5867860	55	Tambo	Swifts Creek (tb)	774-504-0008
557182	5866260	558514	5867510	55	Tambo	Swifts Creek (tb)	774-504-0009
558143	5868580	559194	5869740	55	Tambo	Swifts Creek (tb)	774-504-0010
558522	5867630	559316	5868410	55	Tambo	Swifts Creek (tb)	774-504-0012
558260	5868040	559128	5869100	55	Tambo	Swifts Creek (tb)	774-504-0013
552150	5861480	553204	5862480	55	Tambo	Swifts Creek (tb)	775-501-0001
551585	5861260	552506	5862390	55	Tambo	Swifts Creek (tb)	775-501-0002
548730	5861990	553223	5865730	55	Tambo	Swifts Creek (tb)	775-503-0007
549320	5866190	551412	5866890	55	Tambo	Swifts Creek (tb)	775-504-0012
548678	5865420	549772	5866260	55	Tambo	Swifts Creek (tb)	775-504-0013
554282	5864010	555194	5865430	55	Tambo	Swifts Creek (tb)	775-506-0006
558383	5861510	559230	5863090	55	Tambo	Swifts Creek (tb)	775-508-0007
558685	5862270	560420	5863400	55	Tambo	Swifts Creek (tb)	775-509-0004
561819	5862080	562134	5862420	55	Tambo	Swifts Creek (tb)	775-509-0015-01
561252	5861490	562119	5862420	55	Tambo	Swifts Creek (tb)	775-509-0015-02

Extent of Public Safety Zone				MGA Zone	Forest Management Area	District	Coupe Number or area name
South-West limit		North-East limit					
557412	5864870	558930	5865530	55	Tambo	Swifts Creek (tb)	776-502-0003-01
556551	5865050	557713	5866210	55	Tambo	Swifts Creek (tb)	776-502-0003-02
557647	5863900	559257	5865040	55	Tambo	Swifts Creek (tb)	776-504-0015
558828	5865760	559674	5866350	55	Tambo	Swifts Creek (tb)	776-504-0018
558396	5863940	559306	5865490	55	Tambo	Swifts Creek (tb)	776-504-0022
562210	5863530	563031	5864700	55	Tambo	Swifts Creek (tb)	776-504-0023
561501	5860860	562312	5861880	55	Tambo	Swifts Creek (tb)	777-502-0008
583321	5867370	584652	5868660	55	Tambo	Swifts Creek (tb)	779-501-0007
583163	5866940	584062	5867800	55	Tambo	Swifts Creek (tb)	779-501-0008
582970	5865970	584463	5866920	55	Tambo	Swifts Creek (tb)	779-501-0009
583196	5864270	584673	5865680	55	Tambo	Swifts Creek (tb)	779-501-0012
582749	5866890	583636	5867850	55	Tambo	Swifts Creek (tb)	779-501-0013
581981	5866990	583086	5867910	55	Tambo	Swifts Creek (tb)	779-501-0015
582801	5867620	583724	5868960	55	Tambo	Swifts Creek (tb)	779-501-0016
582239	5866640	583414	5867470	55	Tambo	Swifts Creek (tb)	779-501-0017
582883	5864740	583963	5865860	55	Tambo	Swifts Creek (tb)	779-501-0018
583420	5868200	584515	5869470	55	Tambo	Swifts Creek (tb)	779-501-0019
583213	5867710	584248	5868920	55	Tambo	Swifts Creek (tb)	779-501-0021
583842	5863540	585080	5864480	55	Tambo	Swifts Creek (tb)	779-502-0017
582575	5862930	583397	5864340	55	Tambo	Swifts Creek (tb)	779-502-0026
590666	5826240	592052	5827270	55	East Gippsland	Nowa Nowa	801-504-0012
584774	5821750	586077	5823010	55	East Gippsland	Nowa Nowa	801-507-0004
585876	5821580	587027	5822760	55	East Gippsland	Nowa Nowa	801-507-0005
584432	5821380	585527	5822210	55	East Gippsland	Nowa Nowa	801-507-0008
589966	5822710	591144	5823820	55	East Gippsland	Nowa Nowa	801-507-0009
590061	5822200	591091	5823170	55	East Gippsland	Nowa Nowa	801-507-0013
584978	5821150	586313	5822720	55	East Gippsland	Nowa Nowa	801-507-0015
584852	5820610	585896	5821630	55	East Gippsland	Nowa Nowa	801-507-0017

Extent of Public Safety Zone				MGA Zone	Forest Management Area	District	Coupe Number or area name
South-West limit	North-East limit						
590543	5821950	591324	5822850	55	East Gippsland	Nowa Nowa	801-507-0018
586238	5816010	587179	5817150	55	East Gippsland	Nowa Nowa	801-511-0005
586529	5815600	587652	5816750	55	East Gippsland	Nowa Nowa	801-511-0006
586764	5815590	588297	5817140	55	East Gippsland	Nowa Nowa	801-511-0007
602652	5817970	604086	5818850	55	East Gippsland	Nowa Nowa	802-501-0013
609849	5816090	611333	5817220	55	East Gippsland	Nowa Nowa	802-502-0009
610619	5817600	611453	5818080	55	East Gippsland	Nowa Nowa	802-502-0018
609806	5818130	610464	5818740	55	East Gippsland	Nowa Nowa	802-502-0019
610951	5817860	612027	5819270	55	East Gippsland	Nowa Nowa	802-502-0022
585782	5831130	586986	5832140	55	East Gippsland	Nowa Nowa	803-504-0021
584924	5825420	585905	5826470	55	Tambo	Bairnsdale	803-504-0023
592359	5834340	592798	5834680	55	East Gippsland	Nowa Nowa	803-505-0007-01
592667	5833780	593087	5834500	55	East Gippsland	Nowa Nowa	803-505-0007-02
592497	5834200	593043	5834660	55	East Gippsland	Nowa Nowa	803-505-0007-03
583617	5835590	585244	5836500	55	East Gippsland	Nowa Nowa	803-507-0004
605711	5824590	607453	5826560	55	East Gippsland	Nowa Nowa	804-502-0011
608279	5821980	610115	5823410	55	East Gippsland	Nowa Nowa	804-502-0013
607117	5823860	608511	5824850	55	East Gippsland	Nowa Nowa	804-502-0014
608371	5821480	609590	5822320	55	East Gippsland	Nowa Nowa	804-502-0016
609129	5823490	610142	5824830	55	East Gippsland	Nowa Nowa	804-503-0016
598806	5827740	600214	5829960	55	East Gippsland	Nowa Nowa	805-501-0007
599145	5830800	600365	5831730	55	East Gippsland	Nowa Nowa	805-501-0010
601160	5830620	602155	5831810	55	East Gippsland	Nowa Nowa	805-502-0003
602988	5830620	604047	5831860	55	East Gippsland	Nowa Nowa	805-502-0010
588042	5836230	588825	5837500	55	East Gippsland	Nowa Nowa	806-501-0012
588384	5836620	589124	5837500	55	East Gippsland	Nowa Nowa	806-501-0013
588522	5836370	589507	5837670	55	East Gippsland	Nowa Nowa	806-501-0015
589466	5835440	590205	5837060	55	East Gippsland	Nowa Nowa	806-501-0017
590432	5833480	591235	5834550	55	East Gippsland	Nowa Nowa	806-501-0018
583655	5835950	584886	5837150	55	East Gippsland	Nowa Nowa	806-504-0009
599052	5834120	599920	5835280	55	East Gippsland	Nowa Nowa	807-501-0010
599570	5834420	600961	5835400	55	East Gippsland	Nowa Nowa	807-501-0016
599191	5834760	600422	5835780	55	East Gippsland	Nowa Nowa	807-501-0017
599704	5832890	600677	5833960	55	East Gippsland	Nowa Nowa	807-501-0018
605892	5839680	607274	5841180	55	East Gippsland	Orbost	807-502-0014
599379	5860520	600374	5862060	55	East Gippsland	Nowa Nowa	809-501-0003
598381	5853240	599602	5854970	55	East Gippsland	Nowa Nowa	809-502-0006
598467	5854060	600291	5856470	55	East Gippsland	Nowa Nowa	809-502-0007
612284	5859890	613627	5861130	55	East Gippsland	Nowa Nowa	810-501-0006
613042	5860730	613896	5861690	55	East Gippsland	Nowa Nowa	810-501-0009
609380	5859380	610337	5859930	55	East Gippsland	Nowa Nowa	810-501-0019
612953	5861310	613825	5861990	55	East Gippsland	Nowa Nowa	810-504-0002
614559	5862970	615222	5863780	55	East Gippsland	Nowa Nowa	810-504-0003

Extent of Public Safety Zone				MGA Zone	Forest Management Area	District	Coupe Number or area name
South-West limit	North-East limit						
609303	5860970	610672	5861830	55	East Gippsland	Nowa Nowa	810-506-0003
610269	5860150	610950	5861440	55	East Gippsland	Nowa Nowa	810-506-0006
608832	5856150	609575	5857020	55	East Gippsland	Nowa Nowa	810-506-0017
598531	5872220	599782	5873370	55	East Gippsland	Nowa Nowa	811-501-0006
597563	5872320	599047	5874200	55	East Gippsland	Nowa Nowa	811-502-0001
597085	5869930	598097	5870690	55	East Gippsland	Nowa Nowa	811-504-0012
597130	5869490	598217	5870540	55	East Gippsland	Nowa Nowa	811-504-0013
599409	5867950	600731	5869130	55	East Gippsland	Nowa Nowa	811-506-0003
597781	5868600	599188	5869720	55	East Gippsland	Nowa Nowa	811-506-0004
598422	5868420	599822	5869610	55	East Gippsland	Nowa Nowa	811-506-0005
597082	5869270	598762	5869870	55	East Gippsland	Nowa Nowa	811-506-0006
606600	5869870	607404	5870990	55	East Gippsland	Nowa Nowa	812-504-0023
606207	5869870	607218	5871020	55	East Gippsland	Nowa Nowa	812-504-0025
606200	5872330	607724	5873440	55	East Gippsland	Nowa Nowa	812-505-0006
605971	5871350	606913	5872710	55	East Gippsland	Nowa Nowa	812-505-0007
604598	5870190	605758	5870970	55	East Gippsland	Nowa Nowa	812-505-0008
607114	5870900	608109	5871890	55	East Gippsland	Nowa Nowa	812-505-0012
607388	5874780	608769	5875730	55	East Gippsland	Nowa Nowa	812-506-0007
606555	5873660	607518	5874920	55	East Gippsland	Nowa Nowa	812-506-0012
607003	5873640	607896	5874870	55	East Gippsland	Nowa Nowa	812-506-0015
607737	5875270	608369	5875760	55	East Gippsland	Nowa Nowa	812-506-0017-01
607184	5875210	608037	5875810	55	East Gippsland	Nowa Nowa	812-506-0017-02
614250	5867120	614962	5868020	55	East Gippsland	Nowa Nowa	813-501-0003
614574	5866430	615438	5867280	55	East Gippsland	Nowa Nowa	813-501-0007
611735	5867960	612821	5869240	55	East Gippsland	Nowa Nowa	813-503-0004
611256	5868970	612818	5870360	55	East Gippsland	Nowa Nowa	813-503-0005
611371	5869450	612461	5870680	55	East Gippsland	Nowa Nowa	813-503-0009
612158	5868390	613125	5869270	55	East Gippsland	Nowa Nowa	813-503-0012
612574	5869240	613059	5869700	55	East Gippsland	Nowa Nowa	813-503-0013
613802	5871070	614601	5871860	55	East Gippsland	Nowa Nowa	813-505-0020
612702	5873540	613851	5874930	55	East Gippsland	Nowa Nowa	813-505-0022
612731	5872840	613781	5873860	55	East Gippsland	Nowa Nowa	813-505-0024
596151	5874920	597368	5875870	55	East Gippsland	Nowa Nowa	814-501-0006
595645	5876840	596339	5877870	55	East Gippsland	Nowa Nowa	814-503-0004
594734	5876880	595785	5877910	55	East Gippsland	Nowa Nowa	814-503-0005
586866	5886350	588383	5887590	55	Tambo	Swifts Creek (tb)	814-510-0006
587701	5885030	588902	5886110	55	East Gippsland	Nowa Nowa	814-510-0008
587760	5884570	589016	5885510	55	East Gippsland	Nowa Nowa	814-510-0009
595736	5866640	597524	5868930	55	East Gippsland	Nowa Nowa	814-512-0006
593246	5879510	594003	5881070	55	East Gippsland	Nowa Nowa	815-501-0002
594721	5882420	596422	5884020	55	East Gippsland	Nowa Nowa	815-506-0003
589988	5882940	591632	5884360	55	East Gippsland	Nowa Nowa	815-514-0002

Extent of Public Safety Zone				MGA Zone	Forest Management Area	District	Coupe Number or area name
South-West limit		North-East limit					
590001	5883570	591617	5885620	55	Tambo	Swifts Creek (tb)	815-515-0003
588501	5883940	590355	5887020	55	Tambo	Swifts Creek (tb)	815-515-0005
589892	5884250	591212	5885860	55	Tambo	Swifts Creek (tb)	815-515-0007
608957	5883530	609714	5885240	55	East Gippsland	Nowa Nowa	816-502-0005
607104	5882810	608694	5884250	55	East Gippsland	Nowa Nowa	816-503-0011
607822	5883050	609179	5884630	55	East Gippsland	Nowa Nowa	816-503-0012
609102	5880260	609794	5880860	55	East Gippsland	Nowa Nowa	816-503-0013
606457	5877360	607559	5878560	55	East Gippsland	Nowa Nowa	816-506-0008
609052	5878070	610170	5879110	55	East Gippsland	Nowa Nowa	816-506-0019
608834	5876570	609802	5877540	55	East Gippsland	Nowa Nowa	816-506-0023
606125	5879510	607460	5880270	55	East Gippsland	Nowa Nowa	816-506-0027
607057	5879100	608148	5880220	55	East Gippsland	Nowa Nowa	816-506-0028
607558	5879260	608231	5879680	55	East Gippsland	Nowa Nowa	816-506-0029
606440	5876700	607225	5878150	55	East Gippsland	Nowa Nowa	816-506-0031
603097	5882070	604138	5883160	55	East Gippsland	Nowa Nowa	816-507-0010
606011	5877360	606903	5878610	55	East Gippsland	Nowa Nowa	816-507-0013
602561	5882350	603454	5883430	55	East Gippsland	Nowa Nowa	816-508-0001
602073	5884120	603255	5885020	55	East Gippsland	Nowa Nowa	816-508-0010
601718	5881520	602929	5882790	55	East Gippsland	Nowa Nowa	816-508-0012
603192	5885070	604131	5885720	55	East Gippsland	Nowa Nowa	816-508-0013
605048	5883210	606248	5884410	55	East Gippsland	Nowa Nowa	816-509-0003
605052	5883960	606248	5884910	55	East Gippsland	Nowa Nowa	816-509-0004
604369	5882510	605547	5885380	55	East Gippsland	Nowa Nowa	816-509-0005
603742	5884550	604983	5885750	55	East Gippsland	Nowa Nowa	816-509-0007
605341	5882850	606380	5884220	55	East Gippsland	Nowa Nowa	816-509-0008
603056	5882510	603922	5883770	55	East Gippsland	Nowa Nowa	816-509-0014
603580	5882380	605192	5883130	55	East Gippsland	Nowa Nowa	816-509-0015
592258	5887570	593216	5888610	55	East Gippsland	Nowa Nowa	817-501-0002
591608	5887350	592933	5888330	55	Tambo	Swifts Creek (tb)	817-501-0003
592025	5885890	593577	5887360	55	Tambo	Swifts Creek (tb)	817-501-0004
591712	5886410	593473	5887830	55	Tambo	Swifts Creek (tb)	817-501-0005
592675	5889990	593670	5890750	55	East Gippsland	Nowa Nowa	817-501-0007
593191	5889360	593835	5890310	55	East Gippsland	Nowa Nowa	817-501-0008
592641	5890440	593674	5891530	55	Tambo	Swifts Creek (tb)	817-501-0009
591996	5884510	594874	5889360	55	Tambo	Swifts Creek (tb)	817-501-0012
592148	5889440	593087	5890350	55	Tambo	Swifts Creek (tb)	817-501-0013

Extent of Public Safety Zone				MGA Zone	Forest Management Area	District	Coupe Number or area name
South-West limit		North-East limit					
592089	5888680	593035	5889850	55	Tambo	Swifts Creek (tb)	817-501-0014
593173	5887650	594750	5889620	55	East Gippsland	Nowa Nowa	817-502-0011
593320	5889620	594314	5890650	55	East Gippsland	Nowa Nowa	817-502-0013
593450	5888980	594678	5890240	55	East Gippsland	Nowa Nowa	817-502-0014
594198	5888350	596156	5890060	55	East Gippsland	Nowa Nowa	817-502-0015
594971	5888720	596491	5890590	55	East Gippsland	Nowa Nowa	817-503-0008
593406	5884550	595166	5886280	55	East Gippsland	Nowa Nowa	817-504-0002
594972	5885870	595979	5887060	55	East Gippsland	Nowa Nowa	817-504-0003
594388	5885440	595529	5887170	55	East Gippsland	Nowa Nowa	817-504-0004
594006	5886610	595503	5887740	55	East Gippsland	Nowa Nowa	817-504-0005
593462	5884650	594528	5885730	55	East Gippsland	Nowa Nowa	817-504-0006
596252	5885040	598056	5886790	55	East Gippsland	Nowa Nowa	817-505-0001
595359	5884010	597225	5886120	55	East Gippsland	Nowa Nowa	817-505-0002
595399	5885430	596919	5886850	55	East Gippsland	Nowa Nowa	817-505-0003
595052	5893920	595821	5894850	55	East Gippsland	Nowa Nowa	817-511-0003
593459	5893810	594657	5894670	55	East Gippsland	Nowa Nowa	817-511-0010
594111	5894010	594813	5894960	55	East Gippsland	Nowa Nowa	817-511-0011
594329	5893830	595377	5894840	55	East Gippsland	Nowa Nowa	817-511-0013
593229	5893950	594315	5894830	55	East Gippsland	Nowa Nowa	817-511-0014
606843	5889020	607982	5889830	55	East Gippsland	Nowa Nowa	818-503-0003
606843	5888550	607798	5889520	55	East Gippsland	Nowa Nowa	818-503-0004
606669	5889870	607792	5890450	55	East Gippsland	Nowa Nowa	818-503-0005
607566	5890650	608536	5891820	55	East Gippsland	Nowa Nowa	818-503-0010
606572	5890470	607811	5891580	55	East Gippsland	Nowa Nowa	818-503-0011
616350	5829900	617418	5831190	55	East Gippsland	Orbost	823-506-0011
616353	5830850	617256	5832260	55	East Gippsland	Orbost	823-506-0012
614168	5824880	615284	5825760	55	East Gippsland	Orbost	823-514-0004
621391	5843370	622426	5844810	55	East Gippsland	Orbost	825-509-0006
624320	5840740	625547	5841810	55	East Gippsland	Orbost	825-512-0007
623324	5838320	625708	5841030	55	East Gippsland	Orbost	825-513-0010
624436	5835250	625406	5836860	55	East Gippsland	Orbost	825-518-0021
615565	5819390	616577	5820660	55	East Gippsland	Orbost	826-501-0012
633144	5839540	634462	5840630	55	East Gippsland	Orbost	827-505-0008
633406	5838640	634648	5839660	55	East Gippsland	Orbost	827-505-0011
632771	5838840	633714	5839420	55	East Gippsland	Orbost	827-505-0012
632251	5840190	632608	5840540	55	East Gippsland	Orbost	827-505-0013-01
633781	5840230	634314	5840620	55	East Gippsland	Orbost	827-505-0013-02
632307	5839800	634082	5840650	55	East Gippsland	Orbost	827-505-0013-03
635361	5835760	636388	5837080	55	East Gippsland	Orbost	827-508-0013
635401	5837740	636316	5838650	55	East Gippsland	Orbost	827-508-0017
636358	5833930	637521	5835110	55	East Gippsland	Orbost	827-510-0022
634474	5829020	635341	5830490	55	East Gippsland	Orbost	827-512-0005

Extent of Public Safety Zone				MGA Zone	Forest Management Area	District	Coupe Number or area name
South-West limit	North-East limit						
631300	5837480	632523	5839020	55	East Gippsland	Orbost	827-513-0017
634291	5831010	635654	5832130	55	East Gippsland	Orbost	827-514-0010
633885	5830540	635240	5831390	55	East Gippsland	Orbost	827-514-0013
630831	5837310	631723	5838940	55	East Gippsland	Orbost	827-515-0006
628496	5837310	629306	5838650	55	East Gippsland	Orbost	827-517-0010
628863	5837550	629663	5839050	55	East Gippsland	Orbost	827-517-0011
627754	5832710	629227	5834020	55	East Gippsland	Orbost	827-517-0012
627138	5833070	628056	5834130	55	East Gippsland	Orbost	827-517-0013
627014	5832280	628225	5834490	55	East Gippsland	Orbost	827-517-0015
627045	5840060	628259	5841070	55	East Gippsland	Orbost	827-519-0014
628342	5840710	628970	5841510	55	East Gippsland	Orbost	827-519-0016
627815	5839100	628860	5840000	55	East Gippsland	Orbost	827-519-0017
628144	5839580	628991	5841190	55	East Gippsland	Orbost	827-519-0018
642113	5826260	643222	5827500	55	East Gippsland	Orbost	828-503-0007
641435	5824360	642633	5825700	55	East Gippsland	Orbost	828-503-0008
646382	5832960	647833	5833830	55	East Gippsland	Orbost	829-507-0011
645900	5832630	646971	5833570	55	East Gippsland	Orbost	829-507-0012
640540	5839070	641425	5839620	55	East Gippsland	Orbost	829-509-0029-01
641125	5839220	642803	5840970	55	East Gippsland	Orbost	829-509-0029-02
639686	5838310	640880	5839370	55	East Gippsland	Orbost	829-509-0029-03
642081	5835860	643278	5836950	55	East Gippsland	Orbost	829-510-0020
645901	5838700	646950	5839790	55	East Gippsland	Orbost	829-515-0001
645457	5839580	646388	5840560	55	East Gippsland	Orbost	829-515-0002
645152	5838640	646271	5839790	55	East Gippsland	Orbost	829-515-0004
646422	5838350	647482	5839440	55	East Gippsland	Orbost	829-515-0012
647037	5840580	647713	5841100	55	East Gippsland	Orbost	829-515-0015-01
647022	5839340	647738	5840620	55	East Gippsland	Orbost	829-515-0015-02
646831	5840220	647338	5840930	55	East Gippsland	Orbost	829-515-0015-03
646988	5839720	647323	5840090	55	East Gippsland	Orbost	829-515-0015-04
649400	5838840	650602	5840160	55	East Gippsland	Orbost	829-516-0008
647713	5839810	649065	5840400	55	East Gippsland	Orbost	829-516-0015
650279	5839560	651201	5840620	55	East Gippsland	Orbost	829-516-0019
657783	5848620	658831	5849570	55	East Gippsland	Orbost	830-501-0024
658159	5848090	659386	5849320	55	East Gippsland	Orbost	830-501-0025
656440	5849310	658011	5850700	55	East Gippsland	Orbost	830-501-0026
656434	5847070	657307	5848040	55	East Gippsland	Orbost	830-502-0010
655106	5849100	656339	5850460	55	East Gippsland	Orbost	830-502-0014
654871	5847410	655763	5848750	55	East Gippsland	Orbost	830-502-0015
655114	5848380	655876	5849450	55	East Gippsland	Orbost	830-502-0016
661112	5845720	662174	5846620	55	East Gippsland	Orbost	830-503-0005
659607	5847000	660614	5847910	55	East Gippsland	Orbost	830-503-0006
659695	5846490	660883	5847540	55	East Gippsland	Orbost	830-503-0014
657823	5847610	659949	5850050	55	East Gippsland	Orbost	830-503-0015

Extent of Public Safety Zone				MGA Zone	Forest Management Area	District	Coupe Number or area name
South-West limit	North-East limit						
659015	5846670	660016	5847940	55	East Gippsland	Orbost	830-503-0016
658433	5847850	659409	5848780	55	East Gippsland	Orbost	830-503-0018
658319	5848080	659590	5849630	55	East Gippsland	Orbost	830-503-0019
657873	5849240	659073	5850040	55	East Gippsland	Orbost	830-503-0021
655195	5845310	656084	5846280	55	East Gippsland	Orbost	830-504-0006
655259	5845960	657463	5847340	55	East Gippsland	Orbost	830-504-0014
651958	5842640	653266	5843310	55	East Gippsland	Orbost	830-504-0015-01
654366	5846220	654808	5846710	55	East Gippsland	Orbost	830-504-0015-02
654507	5846380	655199	5847540	55	East Gippsland	Orbost	830-504-0015-03
652966	5842670	654268	5844680	55	East Gippsland	Orbost	830-504-0015-04
653942	5844380	654786	5846520	55	East Gippsland	Orbost	830-504-0015-05
657104	5845730	657984	5846920	55	East Gippsland	Orbost	830-504-0018
654837	5846470	655603	5847580	55	East Gippsland	Orbost	830-504-0021
654419	5845480	655559	5846380	55	East Gippsland	Orbost	830-504-0022
657225	5845340	658369	5846320	55	East Gippsland	Orbost	830-504-0023
657831	5844680	658915	5845930	55	East Gippsland	Orbost	830-505-0006
657671	5846290	659048	5847330	55	East Gippsland	Orbost	830-505-0013
659249	5842930	660697	5844220	55	East Gippsland	Orbost	830-506-0004
658649	5842960	659571	5843920	55	East Gippsland	Orbost	830-506-0013
660206	5843400	661384	5844550	55	East Gippsland	Orbost	830-506-0014
657442	5844590	658576	5845860	55	East Gippsland	Orbost	830-507-0017
657440	5845630	658011	5846460	55	East Gippsland	Orbost	830-507-0019-01
657417	5844310	657958	5844740	55	East Gippsland	Orbost	830-507-0019-02
657623	5844300	657958	5844610	55	East Gippsland	Orbost	830-507-0019-03
657083	5844410	657741	5845950	55	East Gippsland	Orbost	830-507-0019-04
657625	5846160	658276	5847090	55	East Gippsland	Orbost	830-507-0019-05
657099	5843590	658444	5844600	55	East Gippsland	Orbost	830-507-0020
656775	5843900	657945	5844800	55	East Gippsland	Orbost	830-507-0021
657592	5842000	658759	5842970	55	East Gippsland	Orbost	830-508-0008
654641	5842300	655919	5843340	55	East Gippsland	Orbost	830-509-0004
653937	5844160	655032	5845060	55	East Gippsland	Orbost	830-509-0006
653423	5843030	654617	5843900	55	East Gippsland	Orbost	830-509-0011
654465	5844110	654893	5844600	55	East Gippsland	Orbost	830-509-0012-01
653936	5843520	654766	5844680	55	East Gippsland	Orbost	830-509-0012-02
653979	5844380	654365	5844880	55	East Gippsland	Orbost	830-509-0012-03
654685	5841740	655494	5842540	55	East Gippsland	Orbost	830-510-0004
654319	5841490	655631	5842760	55	East Gippsland	Orbost	830-510-0006
654972	5841620	656159	5842650	55	East Gippsland	Orbost	830-510-0008
655220	5841370	656201	5841900	55	East Gippsland	Orbost	830-510-0010
655506	5840400	656316	5841700	55	East Gippsland	Orbost	830-510-0011
650718	5839660	651665	5841100	55	East Gippsland	Orbost	830-511-0012
650708	5840390	651415	5841270	55	East Gippsland	Orbost	830-511-0013
652564	5840690	653537	5841540	55	East Gippsland	Orbost	830-511-0017

Extent of Public Safety Zone				MGA Zone	Forest Management Area	District	Coupe Number or area name
South-West limit		North-East limit					
656710	5840130	658007	5841230	55	East Gippsland	Orbost	830-515-0008
650156	5834240	651393	5835170	55	East Gippsland	Orbost	831-501-0017
654366	5831460	655496	5832800	55	East Gippsland	Orbost	831-502-0009
654366	5832440	655304	5833880	55	East Gippsland	Orbost	831-502-0010
650706	5827810	651962	5828960	55	East Gippsland	Orbost	831-504-0014
651289	5830980	652060	5831940	55	East Gippsland	Orbost	831-504-0015
650602	5830470	651727	5831080	55	East Gippsland	Orbost	831-505-0018
647728	5833370	648644	5834280	55	East Gippsland	Orbost	831-506-0018
647809	5833920	648746	5835010	55	East Gippsland	Orbost	831-506-0019
649754	5832390	650924	5833620	55	East Gippsland	Orbost	831-506-0020
646442	5832240	647462	5833390	55	East Gippsland	Orbost	831-507-0014
644676	5825150	646071	5826220	55	East Gippsland	Orbost	831-512-0012
642967	5826740	644534	5827810	55	East Gippsland	Orbost	831-512-0015
643712	5826520	644859	5827560	55	East Gippsland	Orbost	831-512-0016
644078	5829740	645002	5831130	55	East Gippsland	Orbost	831-512-0017
644045	5829440	644975	5831070	55	East Gippsland	Orbost	831-512-0018
652754	5835460	653685	5836600	55	East Gippsland	Orbost	832-501-0003
652677	5837000	653868	5838120	55	East Gippsland	Orbost	832-501-0017
651517	5835780	652381	5836990	55	East Gippsland	Orbost	832-501-0024
652262	5837010	652849	5837450	55	East Gippsland	Orbost	832-501-0025-01
652860	5836680	654095	5837290	55	East Gippsland	Orbost	832-501-0025-02
651380	5836500	652604	5837310	55	East Gippsland	Orbost	832-501-0025-03
652494	5836920	653161	5837310	55	East Gippsland	Orbost	832-501-0025-04
650803	5836510	651681	5837050	55	East Gippsland	Orbost	832-501-0025-05
653192	5836980	654095	5838210	55	East Gippsland	Orbost	832-501-0025-06
656290	5836050	657285	5836790	55	East Gippsland	Orbost	832-502-0006
655774	5834370	656725	5836090	55	East Gippsland	Orbost	832-502-0008
656398	5836090	657294	5837420	55	East Gippsland	Orbost	832-502-0009
656051	5836900	657174	5838610	55	East Gippsland	Orbost	832-502-0010
655884	5836640	656925	5838180	55	East Gippsland	Orbost	832-502-0011
656799	5836820	657340	5837450	55	East Gippsland	Orbost	832-502-0014
656443	5833230	657652	5835370	55	East Gippsland	Orbost	832-505-0014
656225	5834130	657641	5835810	55	East Gippsland	Orbost	832-505-0015
657127	5835260	657962	5835840	55	East Gippsland	Orbost	832-505-0017
657211	5831270	658504	5833080	55	East Gippsland	Orbost	832-507-0014
656021	5829970	657028	5831060	55	East Gippsland	Orbost	832-508-0012
657578	5830030	658683	5831040	55	East Gippsland	Orbost	832-508-0013
657230	5828370	659147	5830850	55	East Gippsland	Orbost	832-508-0015
654845	5829100	655921	5830810	55	East Gippsland	Orbost	832-509-0031
655131	5829440	656637	5831200	55	East Gippsland	Orbost	832-509-0032
655536	5830260	656612	5831230	55	East Gippsland	Orbost	832-509-0034
666392	5839410	667646	5840330	55	East Gippsland	Orbost	833-501-0007
667162	5838730	667934	5839890	55	East Gippsland	Orbost	833-501-0008

Extent of Public Safety Zone				MGA Zone	Forest Management Area	District	Coupe Number or area name
South-West limit	North-East limit						
657985	5836650	658821	5837730	55	East Gippsland	Orbost	833-508-0003
658276	5836590	659350	5837770	55	East Gippsland	Orbost	833-508-0010
661019	5839860	662111	5841230	55	East Gippsland	Orbost	833-510-0020
663244	5840980	664584	5841640	55	East Gippsland	Orbost	833-511-0010-01
661767	5840790	663545	5841600	55	East Gippsland	Orbost	833-511-0010-02
661205	5840770	662067	5841180	55	East Gippsland	Orbost	833-511-0010-03
663761	5839880	664766	5841260	55	East Gippsland	Orbost	833-511-0012
663609	5839660	664473	5840970	55	East Gippsland	Orbost	833-511-0013
664120	5845630	665035	5846450	55	East Gippsland	Orbost	833-514-0012
666328	5842900	667430	5844190	55	East Gippsland	Orbost	833-515-0004
665586	5843110	666534	5843560	55	East Gippsland	Orbost	833-515-0014-01
666233	5843230	666973	5843790	55	East Gippsland	Orbost	833-515-0014-02
660027	5828600	661514	5829460	55	East Gippsland	Orbost	834-505-0007
658822	5829710	660413	5830860	55	East Gippsland	Orbost	834-505-0009
659465	5828970	661035	5830390	55	East Gippsland	Orbost	834-505-0010
660002	5827140	661334	5828950	55	East Gippsland	Orbost	834-506-0002
658277	5828220	659567	5830470	55	East Gippsland	Orbost	834-506-0005
658873	5827490	660491	5829980	55	East Gippsland	Orbost	834-506-0008
661299	5822300	661714	5823050	55	East Gippsland	Orbost	835-507-0002-01
662244	5823870	662917	5825770	55	East Gippsland	Orbost	835-507-0002-02
661412	5822670	662590	5824170	55	East Gippsland	Orbost	835-507-0002-03
634656	5855100	635878	5856250	55	East Gippsland	Orbost	836-507-0001
634574	5855800	636217	5856950	55	East Gippsland	Orbost	836-507-0007
634175	5856060	635177	5857510	55	East Gippsland	Orbost	836-508-0007
634741	5857540	635965	5858480	55	East Gippsland	Orbost	836-508-0008
635433	5856690	636902	5857620	55	East Gippsland	Orbost	836-508-0009
634997	5856550	636462	5857460	55	East Gippsland	Orbost	836-508-0010
634791	5856270	635718	5857480	55	East Gippsland	Orbost	836-508-0011
634433	5857130	635606	5857890	55	East Gippsland	Orbost	836-508-0012
638662	5857360	639695	5858340	55	East Gippsland	Orbost	836-509-0003
639263	5857590	639868	5859030	55	East Gippsland	Orbost	836-509-0019-01
639166	5857480	639589	5857890	55	East Gippsland	Orbost	836-509-0019-02
638288	5856870	639399	5857800	55	East Gippsland	Orbost	836-509-0021
634534	5856040	637078	5857360	55	East Gippsland	Orbost	836-509-0022
639984	5858920	640997	5859480	55	East Gippsland	Orbost	836-510-0002-01
638698	5859450	639827	5861580	55	East Gippsland	Orbost	836-510-0002-02
639628	5861260	640037	5861580	55	East Gippsland	Orbost	836-510-0002-03
639497	5861280	640326	5861810	55	East Gippsland	Orbost	836-510-0002-04
638708	5858700	640284	5859750	55	East Gippsland	Orbost	836-510-0002-05
640026	5861410	640640	5861760	55	East Gippsland	Orbost	836-510-0002-06
638882	5859320	640087	5860030	55	East Gippsland	Orbost	836-510-0009
638717	5859750	639459	5861020	55	East Gippsland	Orbost	836-511-0012
635746	5861920	637382	5862730	55	East Gippsland	Orbost	836-513-0004-01

Extent of Public Safety Zone				MGA Zone	Forest Management Area	District	Coupe Number or area name
South-West limit	North-East limit						
637082	5861310	638282	5862280	55	East Gippsland	Orbost	836-513-0004-02
637952	5861090	638845	5861610	55	East Gippsland	Orbost	836-513-0004-03
638545	5861110	638911	5861460	55	East Gippsland	Orbost	836-513-0004-04
636923	5860660	638411	5861500	55	East Gippsland	Orbost	836-513-0007
637588	5860400	639122	5861460	55	East Gippsland	Orbost	836-513-0009
636801	5861550	638093	5862260	55	East Gippsland	Orbost	836-513-0010
635595	5861640	637326	5862770	55	East Gippsland	Orbost	836-513-0011
637425	5860040	638599	5860870	55	East Gippsland	Orbost	836-513-0012
638078	5861930	638782	5862980	55	East Gippsland	Orbost	836-514-0002
638238	5862630	638871	5863010	55	East Gippsland	Orbost	836-514-0004-01
638571	5862030	640108	5863020	55	East Gippsland	Orbost	836-514-0004-02
638192	5861090	639627	5862080	55	East Gippsland	Orbost	836-514-0007
638910	5861990	640173	5862930	55	East Gippsland	Orbost	836-514-0016
638414	5861850	639639	5863000	55	East Gippsland	Orbost	836-514-0017
639142	5861170	639979	5862610	55	East Gippsland	Orbost	836-514-0018
643010	5863310	643968	5863870	55	East Gippsland	Orbost	836-515-0002-01
641518	5862370	642614	5863390	55	East Gippsland	Orbost	836-515-0002-02
642250	5863090	643311	5863660	55	East Gippsland	Orbost	836-515-0002-03
640306	5861430	641819	5862720	55	East Gippsland	Orbost	836-515-0002-04
642129	5863160	642998	5864160	55	East Gippsland	Orbost	836-515-0006
642690	5863200	643264	5863960	55	East Gippsland	Orbost	836-515-0007
640431	5862130	641896	5863320	55	East Gippsland	Orbost	836-515-0009
640345	5860700	641754	5861910	55	East Gippsland	Orbost	836-516-0005
640707	5861160	641801	5862250	55	East Gippsland	Orbost	836-516-0006
643705	5858900	644952	5860220	55	East Gippsland	Orbost	836-524-0015
643416	5859410	644611	5860690	55	East Gippsland	Orbost	836-524-0016
663520	5867290	664632	5868180	55	East Gippsland	Orbost	837-501-0003
664446	5865710	665259	5866860	55	East Gippsland	Orbost	837-501-0004
664068	5865360	664850	5866700	55	East Gippsland	Orbost	837-501-0008
662694	5864370	663929	5865240	55	East Gippsland	Bendoc	837-501-0017
662879	5863780	664090	5864990	55	East Gippsland	Bendoc	837-512-0007
663591	5864280	664573	5865880	55	East Gippsland	Orbost	837-512-0008
665086	5863500	666386	5864660	55	East Gippsland	Orbost	837-513-0008
666508	5862840	667759	5863890	55	East Gippsland	Orbost	837-513-0012
664588	5862370	665460	5863590	55	East Gippsland	Orbost	837-513-0013
667164	5862720	668047	5863310	55	East Gippsland	Orbost	837-513-0014
665736	5858840	666972	5860040	55	East Gippsland	Orbost	837-515-0003
666111	5859390	667378	5860680	55	East Gippsland	Orbost	837-515-0004
665293	5853250	666528	5854470	55	East Gippsland	Orbost	838-501-0006
665862	5852740	667759	5853560	55	East Gippsland	Orbost	838-501-0007
665557	5852260	666715	5853710	55	East Gippsland	Orbost	838-501-0008-01
666414	5852000	666940	5852590	55	East Gippsland	Orbost	838-501-0008-02
665295	5853410	665889	5854150	55	East Gippsland	Orbost	838-501-0008-03

Extent of Public Safety Zone				MGA Zone	Forest Management Area	District	Coupe Number or area name
South-West limit	North-East limit						
665303	5854400	666189	5855670	55	East Gippsland	Orbost	838-502-0023
665171	5855250	666161	5856110	55	East Gippsland	Orbost	838-504-0012
663375	5862190	664298	5863430	55	East Gippsland	Orbost	838-507-0025
661162	5862980	662000	5864800	55	East Gippsland	Bendoc	838-507-0026
661476	5863130	662230	5864120	55	East Gippsland	Orbost	838-508-0010
661469	5863770	662129	5864440	55	East Gippsland	Orbost	838-508-0012
661798	5863800	663105	5864870	55	East Gippsland	Bendoc	838-508-0013
662587	5862780	663891	5864100	55	East Gippsland	Orbost	838-508-0014
662742	5863710	663643	5864670	55	East Gippsland	Bendoc	838-508-0015
661804	5863120	663090	5864120	55	East Gippsland	Orbost	838-508-0016
656731	5874070	657529	5875120	55	East Gippsland	Bendoc	840-501-0038
656830	5873510	658089	5874660	55	East Gippsland	Bendoc	840-501-0039
660726	5872440	661408	5873510	55	East Gippsland	Bendoc	840-501-0045
654479	5872690	655315	5874040	55	East Gippsland	Bendoc	840-502-0009-01
655470	5875800	655965	5876690	55	East Gippsland	Bendoc	840-502-0009-02
655039	5873960	655796	5876100	55	East Gippsland	Bendoc	840-502-0009-03
655015	5873710	655523	5874260	55	East Gippsland	Bendoc	840-502-0009-04
655072	5874160	656095	5875310	55	East Gippsland	Bendoc	840-502-0015
655765	5874370	656833	5875100	55	East Gippsland	Bendoc	840-502-0019
655939	5873790	657212	5874700	55	East Gippsland	Bendoc	840-502-0020
655383	5875260	656265	5876290	55	East Gippsland	Bendoc	840-502-0026
655071	5873230	655919	5873880	55	East Gippsland	Bendoc	840-502-0027
660595	5870080	661789	5870890	55	East Gippsland	Bendoc	840-504-0001
651501	5859930	652658	5861210	55	East Gippsland	Orbost	841-502-0010
650765	5860630	651887	5861730	55	East Gippsland	Orbost	841-502-0014
650163	5861770	651233	5862810	55	East Gippsland	Bendoc	841-502-0020
648825	5860150	651650	5862310	55	East Gippsland	Bendoc	841-502-0021
649673	5861160	650749	5862430	55	East Gippsland	Bendoc	841-503-0012
651260	5854280	652299	5855560	55	East Gippsland	Orbost	841-506-0001
651779	5853290	652997	5854590	55	East Gippsland	Orbost	841-506-0013
653240	5853830	654210	5854940	55	East Gippsland	Orbost	841-506-0014
642709	5850880	643854	5852150	55	East Gippsland	Orbost	842-501-0004
642863	5852330	644663	5853740	55	East Gippsland	Orbost	842-501-0016
643290	5851220	644808	5852350	55	East Gippsland	Orbost	842-501-0021
644282	5849800	645346	5850690	55	East Gippsland	Orbost	842-501-0023
643635	5849790	644692	5850650	55	East Gippsland	Orbost	842-501-0024
643441	5851480	644628	5852490	55	East Gippsland	Orbost	842-501-0026
640549	5848500	642221	5849530	55	East Gippsland	Orbost	842-502-0013
644546	5845410	645627	5846460	55	East Gippsland	Orbost	842-504-0013
642008	5842670	643329	5843880	55	East Gippsland	Orbost	842-508-0020
647085	5843280	648871	5844380	55	East Gippsland	Orbost	842-509-0011-01
644143	5842690	645908	5843810	55	East Gippsland	Orbost	842-509-0011-02
645607	5842840	647386	5843610	55	East Gippsland	Orbost	842-509-0011-03

Extent of Public Safety Zone				MGA Zone	Forest Management Area	District	Coupe Number or area name
South-West limit		North-East limit					
643085	5842830	644443	5843870	55	East Gippsland	Orbost	842-509-0011-04
648570	5843920	648961	5844310	55	East Gippsland	Orbost	842-509-0011-05
645175	5842670	645571	5842990	55	East Gippsland	Orbost	842-509-0011-06
645664	5842880	646588	5844080	55	East Gippsland	Orbost	842-509-0024
645624	5842060	646693	5843360	55	East Gippsland	Orbost	842-509-0026
646276	5852500	647474	5853750	55	East Gippsland	Orbost	842-510-0005
648373	5852270	649419	5853420	55	East Gippsland	Orbost	842-510-0013
647516	5852270	648708	5853650	55	East Gippsland	Orbost	842-510-0014
647281	5853260	648504	5854300	55	East Gippsland	Orbost	842-510-0015
647024	5852070	648584	5853710	55	East Gippsland	Orbost	842-510-0019
648027	5853130	649084	5854510	55	East Gippsland	Orbost	842-510-0023
646513	5852020	648200	5852950	55	East Gippsland	Orbost	842-510-0027
650714	5851850	652278	5852840	55	East Gippsland	Orbost	842-511-0004
650593	5851400	652102	5852290	55	East Gippsland	Orbost	842-511-0020
649580	5853280	650737	5854700	55	East Gippsland	Orbost	842-511-0023
646017	5848970	646892	5850380	55	East Gippsland	Orbost	842-512-0017
646912	5850710	648170	5851850	55	East Gippsland	Orbost	842-512-0031
647612	5851480	648642	5852410	55	East Gippsland	Orbost	842-512-0044
645144	5847360	646554	5848790	55	East Gippsland	Orbost	842-513-0040
645506	5847680	647022	5848970	55	East Gippsland	Orbost	842-513-0050
649061	5850830	650838	5851780	55	East Gippsland	Orbost	842-513-0052
654361	5849270	655605	5850490	55	East Gippsland	Orbost	842-515-0018
654528	5848290	655481	5849610	55	East Gippsland	Orbost	842-515-0020
653073	5848820	654160	5849990	55	East Gippsland	Orbost	842-515-0023
653220	5848310	654644	5849320	55	East Gippsland	Orbost	842-515-0024
653868	5847800	654915	5848890	55	East Gippsland	Orbost	842-515-0025
654091	5846420	655185	5848140	55	East Gippsland	Orbost	842-515-0027
646612	5844580	648070	5845450	55	East Gippsland	Orbost	842-516-0010
647451	5844860	648625	5845950	55	East Gippsland	Orbost	842-516-0016
645731	5846060	646697	5847080	55	East Gippsland	Orbost	842-516-0023
647046	5846570	647838	5847420	55	East Gippsland	Orbost	842-516-0026
645505	5845270	646743	5846210	55	East Gippsland	Orbost	842-519-0012
645433	5844810	646734	5845680	55	East Gippsland	Orbost	842-519-0013
645993	5844690	646946	5845200	55	East Gippsland	Orbost	842-519-0018
645668	5843320	646987	5844480	55	East Gippsland	Orbost	842-519-0021
645489	5843830	647095	5845050	55	East Gippsland	Orbost	842-519-0022
647094	5843470	647719	5844100	55	East Gippsland	Orbost	842-519-0023-01
646603	5843640	647394	5844170	55	East Gippsland	Orbost	842-519-0023-02
646299	5842250	647447	5843320	55	East Gippsland	Orbost	842-520-0015
647783	5841190	648753	5842710	55	East Gippsland	Orbost	842-520-0017
646681	5840700	647789	5842020	55	East Gippsland	Orbost	842-520-0028
670824	5856320	671968	5857430	55	East Gippsland	Orbost	843-507-0004
668952	5858610	670092	5859450	55	East Gippsland	Orbost	843-507-0007

Extent of Public Safety Zone				MGA Zone	Forest Management Area	District	Coupe Number or area name
South-West limit	North-East limit						
626734	5846190	627765	5847620	55	East Gippsland	Orbost	844-501-0011
627404	5846400	628600	5847290	55	East Gippsland	Orbost	844-501-0013
627879	5844120	628741	5845090	55	East Gippsland	Orbost	844-502-0007
628303	5844160	629585	5845090	55	East Gippsland	Orbost	844-502-0012
626457	5847940	627850	5849140	55	East Gippsland	Orbost	845-509-0015
642908	5870080	644389	5871060	55	East Gippsland	Orbost	846-502-0003
643691	5870520	644704	5871840	55	East Gippsland	Orbost	846-502-0006
642802	5870370	644018	5871550	55	East Gippsland	Orbost	846-502-0010
643275	5870940	644199	5871900	55	East Gippsland	Orbost	846-502-0013
642095	5869500	643355	5870660	55	East Gippsland	Orbost	846-502-0015
642134	5869200	642923	5869870	55	East Gippsland	Orbost	846-502-0016
642043	5867460	643204	5868510	55	East Gippsland	Orbost	846-504-0009
642516	5867110	643769	5868030	55	East Gippsland	Orbost	846-504-0010
643173	5865650	644163	5867860	55	East Gippsland	Orbost	846-504-0014
643162	5867650	644150	5868660	55	East Gippsland	Orbost	846-504-0018
643679	5866410	644834	5867920	55	East Gippsland	Orbost	846-504-0023
741193	5851080	742359	5852290	55	East Gippsland	Cann River	848-503-0001
740646	5851540	741672	5852720	55	East Gippsland	Cann River	848-503-0002
740258	5851950	741328	5853030	55	East Gippsland	Cann River	848-503-0003
741316	5850550	742299	5851630	55	East Gippsland	Cann River	848-503-0004
742612	5854000	742978	5854510	55	East Gippsland	Cann River	848-503-0007
740460	5850170	741570	5851340	55	East Gippsland	Cann River	848-504-0001
740306	5850580	741260	5852300	55	East Gippsland	Cann River	848-504-0002
736301	5853940	737676	5854970	55	East Gippsland	Cann River	849-502-0015
736905	5852750	737943	5853770	55	East Gippsland	Cann River	849-502-0016
735851	5852520	737169	5853880	55	East Gippsland	Cann River	849-502-0019
732764	5850980	733100	5851420	55	East Gippsland	Cann River	849-506-0002-01
732675	5851070	733068	5851630	55	East Gippsland	Cann River	849-506-0002-02
732431	5850430	733065	5851320	55	East Gippsland	Cann River	849-506-0002-03
731758	5850150	732685	5851190	55	East Gippsland	Cann River	849-506-0003
731437	5851060	732390	5852190	55	East Gippsland	Cann River	849-506-0004
740268	5839820	741362	5841140	55	East Gippsland	Cann River	852-501-0010
729178	5833790	730580	5835830	55	East Gippsland	Cann River	853-505-0014
728411	5833830	730022	5835270	55	East Gippsland	Cann River	853-505-0015
724561	5830810	725637	5831790	55	East Gippsland	Cann River	853-506-0019
722093	5830940	723431	5832230	55	East Gippsland	Cann River	853-507-0010
725221	5832510	726299	5833820	55	East Gippsland	Cann River	853-508-0027
723431	5832070	724477	5833030	55	East Gippsland	Cann River	853-508-0029
721977	5836590	723179	5837810	55	East Gippsland	Cann River	853-509-0016
722774	5839120	723659	5840490	55	East Gippsland	Cann River	853-509-0017
721960	5837260	723096	5838410	55	East Gippsland	Cann River	853-509-0019
722903	5838440	725435	5839520	55	East Gippsland	Cann River	853-509-0020
722334	5838060	723225	5839380	55	East Gippsland	Cann River	853-509-0021

Extent of Public Safety Zone				MGA Zone	Forest Management Area	District	Coupe Number or area name
South-West limit	North-East limit						
718533	5841600	719886	5842530	55	East Gippsland	Cann River	854-502-0006
718324	5841310	719439	5842370	55	East Gippsland	Cann River	854-502-0007
718880	5841000	720023	5841910	55	East Gippsland	Cann River	854-502-0008
718954	5840390	720330	5841530	55	East Gippsland	Cann River	854-502-0009
718324	5840270	719431	5841330	55	East Gippsland	Cann River	854-502-0010
717871	5840610	719170	5841720	55	East Gippsland	Cann River	854-502-0011
717610	5841050	718673	5841850	55	East Gippsland	Cann River	854-502-0012
719413	5841560	720497	5842840	55	East Gippsland	Cann River	854-502-0013
719417	5841010	720922	5841910	55	East Gippsland	Cann River	854-502-0014
719932	5841500	721276	5842420	55	East Gippsland	Cann River	854-502-0015
719820	5829890	721598	5831760	55	East Gippsland	Cann River	855-501-0005
715954	5825330	717988	5826780	55	East Gippsland	Cann River	857-501-0001
715752	5827140	717700	5828310	55	East Gippsland	Cann River	857-503-0001
713808	5831840	714861	5832880	55	East Gippsland	Cann River	857-506-0002
714876	5831690	715804	5832920	55	East Gippsland	Cann River	857-506-0003
715995	5832130	717168	5833590	55	East Gippsland	Cann River	857-506-0005
714445	5829110	715553	5830370	55	East Gippsland	Cann River	857-507-0003
711956	5828470	713128	5829400	55	East Gippsland	Cann River	857-508-0006
703980	5838400	704695	5839220	55	East Gippsland	Cann River	860-501-0003
704028	5837850	705479	5839710	55	East Gippsland	Cann River	860-501-0006
697910	5839500	698972	5840240	55	East Gippsland	Cann River	862-501-0003
693055	5828330	694263	5829210	55	East Gippsland	Cann River	862-507-0001
688898	5835720	689931	5836980	55	East Gippsland	Cann River	863-503-0007
688121	5834730	689587	5835700	55	East Gippsland	Cann River	863-503-0009
688736	5834450	689707	5835480	55	East Gippsland	Cann River	863-503-0010
687462	5835430	688624	5836570	55	East Gippsland	Cann River	864-501-0003
686515	5836110	688138	5836730	55	East Gippsland	Cann River	864-501-0004
686203	5834480	687217	5835830	55	East Gippsland	Cann River	864-501-0005
679691	5833530	681075	5834530	55	East Gippsland	Cann River	864-503-0008
680056	5835550	681298	5836810	55	East Gippsland	Cann River	864-504-0014
680252	5836490	681912	5837470	55	East Gippsland	Cann River	864-504-0015
681162	5835990	682297	5837180	55	East Gippsland	Cann River	864-504-0016
680880	5836780	682395	5837810	55	East Gippsland	Cann River	864-504-0017
680094	5835180	681108	5836450	55	East Gippsland	Cann River	864-505-0010
678986	5835600	679799	5836880	55	East Gippsland	Cann River	864-505-0011
685266	5827100	686496	5828180	55	East Gippsland	Cann River	865-501-0003
684934	5827200	686243	5828380	55	East Gippsland	Cann River	865-501-0005
673008	5822250	674420	5823040	55	East Gippsland	Cann River	865-501-0020
685970	5827200	686936	5829410	55	East Gippsland	Cann River	865-501-0021
685207	5827810	686676	5828790	55	East Gippsland	Cann River	865-501-0022
676979	5832390	678659	5835360	55	East Gippsland	Cann River	866-501-0004
677295	5830260	678956	5831760	55	East Gippsland	Cann River	866-502-0002
680647	5829350	682944	5830810	55	East Gippsland	Cann River	866-502-0007

Extent of Public Safety Zone				MGA Zone	Forest Management Area	District	Coupe Number or area name
South-West limit		North-East limit					
683108	5828670	683815	5829740	55	East Gippsland	Cann River	866-503-0001
678382	5825420	679312	5826870	55	East Gippsland	Cann River	866-505-0005
677279	5825670	678166	5826840	55	East Gippsland	Cann River	866-505-0010
677806	5825730	678800	5826860	55	East Gippsland	Cann River	866-505-0011
674303	5825030	675624	5826010	55	East Gippsland	Cann River	866-506-0005
674967	5824850	676218	5825780	55	East Gippsland	Cann River	866-506-0006
671718	5826420	672896	5827610	55	East Gippsland	Cann River	866-508-0011
670728	5824750	671693	5826010	55	East Gippsland	Cann River	866-508-0014
671222	5823170	673244	5824730	55	East Gippsland	Cann River	866-508-0016
671214	5824170	672681	5825210	55	East Gippsland	Cann River	866-508-0018
671308	5825050	672648	5826030	55	East Gippsland	Cann River	866-508-0020
671345	5824650	672652	5825430	55	East Gippsland	Cann River	866-508-0021
671050	5827300	672573	5828220	55	East Gippsland	Cann River	866-509-0008
669359	5827590	671336	5829150	55	East Gippsland	Orbost	866-509-0019
674307	5826180	676411	5827460	55	East Gippsland	Cann River	866-511-0001
671472	5827320	672872	5828310	55	East Gippsland	Cann River	866-511-0007
675971	5829180	677130	5830800	55	East Gippsland	Cann River	866-512-0002
673816	5828880	674895	5830140	55	East Gippsland	Cann River	866-512-0019
676200	5830620	677622	5831920	55	East Gippsland	Cann River	866-512-0021
675811	5830420	677123	5831930	55	East Gippsland	Cann River	866-512-0022
671092	5837150	672373	5838220	55	East Gippsland	Cann River	867-501-0016
676886	5834920	678173	5835920	55	East Gippsland	Cann River	867-502-0007
675593	5834420	676656	5835540	55	East Gippsland	Cann River	867-502-0009
673411	5834230	674516	5834860	55	East Gippsland	Cann River	867-502-0012
675734	5833370	676702	5834580	55	East Gippsland	Cann River	867-502-0013
676382	5832950	677722	5834320	55	East Gippsland	Cann River	867-503-0002
674130	5832550	676097	5833950	55	East Gippsland	Cann River	867-503-0007
675763	5832970	677079	5834010	55	East Gippsland	Cann River	867-503-0009
675535	5832480	676692	5833270	55	East Gippsland	Cann River	867-503-0010
672733	5830940	673826	5832090	55	East Gippsland	Cann River	867-504-0006
670999	5830490	672269	5831960	55	East Gippsland	Cann River	867-504-0008
669047	5835350	670757	5836440	55	East Gippsland	Cann River	867-509-0013
670447	5836540	671927	5837580	55	East Gippsland	Cann River	867-510-0010
670607	5840050	671750	5841040	55	East Gippsland	Cann River	868-502-0010
675548	5840850	676954	5842110	55	East Gippsland	Cann River	868-504-0011
678340	5841840	679709	5842920	55	East Gippsland	Cann River	868-506-0009
678599	5841540	680677	5843690	55	East Gippsland	Cann River	868-506-0010
676605	5842520	677317	5843830	55	East Gippsland	Cann River	868-506-0013
677439	5843670	678402	5845060	55	East Gippsland	Cann River	868-507-0003
668053	5844910	669488	5845800	55	East Gippsland	Cann River	869-501-0004
668307	5845420	670106	5846330	55	East Gippsland	Cann River	869-501-0005
667371	5843620	668711	5845700	55	East Gippsland	Orbost	869-513-0004
674270	5847630	675616	5849000	55	East Gippsland	Cann River	870-502-0005

Extent of Public Safety Zone				MGA Zone	Forest Management Area	District	Coupe Number or area name
South-West limit		North-East limit					
674429	5846410	675557	5847480	55	East Gippsland	Cann River	870-502-0006
671296	5845340	672507	5846630	55	East Gippsland	Cann River	870-503-0006
670558	5848110	672011	5849040	55	East Gippsland	Cann River	870-504-0006
670553	5849810	672067	5850860	55	East Gippsland	Cann River	870-504-0007
670839	5849430	672392	5850350	55	East Gippsland	Cann River	870-504-0013
671366	5847150	672779	5848170	55	East Gippsland	Cann River	870-504-0019
679992	5845940	681377	5847050	55	East Gippsland	Cann River	871-501-0011
684591	5849060	685414	5850870	55	East Gippsland	Cann River	871-502-0004
684021	5847610	685487	5848710	55	East Gippsland	Cann River	871-502-0008
683119	5847490	684324	5848550	55	East Gippsland	Cann River	871-502-0009-01
685505	5848570	685931	5848930	55	East Gippsland	Cann River	871-502-0009-02
682425	5846710	682816	5847040	55	East Gippsland	Cann River	871-502-0009-03
684023	5848200	685806	5848900	55	East Gippsland	Cann River	871-502-0009-04
684023	5848190	684323	5848500	55	East Gippsland	Cann River	871-502-0009-05
682516	5846710	683451	5847790	55	East Gippsland	Cann River	871-502-0009-06
683941	5848260	684878	5849480	55	East Gippsland	Cann River	871-502-0010
682708	5848040	683377	5849450	55	East Gippsland	Cann River	871-502-0020
681784	5849110	683301	5850090	55	East Gippsland	Cann River	871-503-0008
681625	5848340	684542	5852130	55	East Gippsland	Cann River	871-503-0009
681656	5847470	682003	5847820	55	East Gippsland	Cann River	871-503-0011-01
681511	5847520	682070	5848650	55	East Gippsland	Cann River	871-503-0011-02
680596	5853120	682308	5855200	55	East Gippsland	Cann River	871-503-0012
681732	5848600	683058	5849590	55	East Gippsland	Cann River	871-503-0014
681532	5847730	683056	5849030	55	East Gippsland	Cann River	871-503-0017
681574	5847680	683064	5848760	55	East Gippsland	Cann River	871-503-0018
681715	5847630	683106	5848560	55	East Gippsland	Cann River	871-503-0020
679257	5849710	680559	5850620	55	East Gippsland	Cann River	871-504-0002
677639	5850540	679043	5851980	55	East Gippsland	Cann River	871-505-0011
676387	5849710	677629	5851010	55	East Gippsland	Cann River	871-506-0002
677307	5849560	678254	5850600	55	East Gippsland	Cann River	871-506-0006
676679	5848520	677835	5849680	55	East Gippsland	Cann River	871-506-0016
678166	5850060	678507	5850490	55	East Gippsland	Cann River	871-506-0019-01
676914	5850160	678468	5851110	55	East Gippsland	Cann River	871-506-0019-02
677362	5849460	678467	5850400	55	East Gippsland	Cann River	871-506-0019-03
677090	5848400	677738	5849760	55	East Gippsland	Cann River	871-506-0019-04
680887	5844130	681392	5844520	55	East Gippsland	Cann River	871-507-0012
682113	5844980	683124	5846090	55	East Gippsland	Cann River	871-507-0014
681467	5844830	682649	5845850	55	East Gippsland	Cann River	871-507-0015
682012	5844020	682992	5845430	55	East Gippsland	Cann River	871-507-0016
681674	5843750	682728	5844410	55	East Gippsland	Cann River	871-507-0017
682898	5845420	684140	5846580	55	East Gippsland	Cann River	872-509-0012
685107	5845240	685732	5845810	55	East Gippsland	Cann River	872-509-0016-01
685501	5845570	686525	5847150	55	East Gippsland	Cann River	872-509-0016-02

Extent of Public Safety Zone				MGA Zone	Forest Management Area	District	Coupe Number or area name
South-West limit	North-East limit						
685431	5845110	686556	5845870	55	East Gippsland	Cann River	872-509-0016-03
682848	5844730	684286	5846090	55	East Gippsland	Cann River	872-509-0018
682945	5844620	684118	5845950	55	East Gippsland	Cann River	872-509-0020
683615	5843500	684982	5844830	55	East Gippsland	Cann River	872-511-0004
683673	5844110	685043	5845220	55	East Gippsland	Cann River	872-511-0007
681938	5841740	683307	5842740	55	East Gippsland	Cann River	872-512-0006
690925	5840840	692652	5841710	55	East Gippsland	Cann River	873-512-0008
703645	5840220	705939	5841790	55	East Gippsland	Cann River	874-501-0010
703914	5840990	705594	5842560	55	East Gippsland	Cann River	874-501-0011
705026	5840240	706770	5842180	55	East Gippsland	Cann River	874-501-0012
704033	5838760	705448	5840080	55	East Gippsland	Cann River	874-501-0013
704954	5839490	706580	5843700	55	East Gippsland	Cann River	874-501-0016
705356	5841170	706607	5842330	55	East Gippsland	Cann River	874-501-0017
700702	5842160	701969	5843350	55	East Gippsland	Cann River	874-504-0017
705392	5841840	706820	5843420	55	East Gippsland	Cann River	874-506-0003
705467	5843010	706886	5844290	55	East Gippsland	Cann River	874-506-0013
708891	5845940	710029	5847120	55	East Gippsland	Cann River	874-507-0011
708378	5848030	709478	5849490	55	East Gippsland	Cann River	874-508-0003
705512	5846270	706687	5848060	55	East Gippsland	Cann River	874-508-0008
703896	5848430	705589	5850470	55	East Gippsland	Cann River	874-512-0006
703542	5858590	705465	5859700	55	East Gippsland	Cann River	875-503-0003
702166	5858860	703124	5860060	55	East Gippsland	Cann River	875-503-0015
709148	5855870	711150	5859130	55	East Gippsland	Cann River	875-504-0012
704162	5857190	705384	5858240	55	East Gippsland	Cann River	875-505-0004
703303	5857060	704484	5858010	55	East Gippsland	Cann River	875-505-0009
704121	5851610	706609	5853060	55	East Gippsland	Cann River	875-510-0004
714893	5843100	716465	5844010	55	East Gippsland	Cann River	876-505-0007
714577	5842720	715762	5843640	55	East Gippsland	Cann River	876-505-0010
714467	5842190	715603	5843180	55	East Gippsland	Cann River	876-505-0011
712069	5843560	713138	5844630	55	East Gippsland	Cann River	876-506-0006
712486	5843280	713784	5844270	55	East Gippsland	Cann River	876-506-0010
711432	5850720	713203	5851750	55	East Gippsland	Cann River	876-513-0002
711096	5851060	712216	5852340	55	East Gippsland	Cann River	876-513-0004
714632	5852640	716496	5853700	55	East Gippsland	Cann River	876-515-0004
714780	5853370	718346	5855090	55	East Gippsland	Cann River	876-515-0007
714946	5848750	716213	5849680	55	East Gippsland	Cann River	876-516-0004
718836	5849170	719726	5850200	55	East Gippsland	Cann River	877-507-0016
718244	5851390	719090	5852760	55	East Gippsland	Cann River	877-507-0018
722624	5845640	723728	5846210	55	East Gippsland	Cann River	877-508-0016
732206	5859040	733377	5860180	55	East Gippsland	Cann River	878-502-0006
730839	5858130	731644	5859630	55	East Gippsland	Cann River	878-503-0006
731302	5857910	732197	5859080	55	East Gippsland	Cann River	878-503-0007
728670	5859830	729714	5861800	55	East Gippsland	Cann River	878-505-0002

Extent of Public Safety Zone				MGA Zone	Forest Management Area	District	Coupe Number or area name
South-West limit		North-East limit					
728683	5859120	729906	5860250	55	East Gippsland	Cann River	878-505-0003
728072	5860720	729042	5861610	55	East Gippsland	Cann River	878-505-0008
729470	5861060	730279	5862600	55	East Gippsland	Cann River	878-507-0001
728861	5861260	729902	5862350	55	East Gippsland	Cann River	878-507-0002
726897	5861740	728275	5862760	55	East Gippsland	Cann River	878-508-0005
724000	5855290	725716	5856130	55	East Gippsland	Cann River	878-512-0002
723967	5854900	725837	5855710	55	East Gippsland	Cann River	878-512-0003
723727	5854600	725293	5855430	55	East Gippsland	Cann River	878-512-0004
726033	5855830	727602	5856930	55	East Gippsland	Cann River	878-513-0005
724739	5856990	725600	5858940	55	East Gippsland	Cann River	878-513-0010
725642	5856370	727381	5857640	55	East Gippsland	Cann River	878-513-0011
726178	5860590	727419	5861540	55	East Gippsland	Cann River	878-514-0004
695614	5851390	696736	5852800	55	East Gippsland	Cann River	882-502-0001
695883	5851540	697787	5853200	55	East Gippsland	Cann River	882-502-0002
690753	5855850	692245	5857230	55	East Gippsland	Cann River	883-503-0005
691665	5856460	692969	5858550	55	East Gippsland	Cann River	883-503-0010
688897	5858670	689991	5859770	55	East Gippsland	Cann River	883-505-0004
690486	5856500	691810	5857500	55	East Gippsland	Cann River	883-506-0001
690857	5858290	692586	5859910	55	East Gippsland	Cann River	883-506-0009
690862	5859560	691734	5860880	55	East Gippsland	Cann River	883-508-0004
690743	5858840	692059	5860310	55	East Gippsland	Cann River	883-508-0005
692234	5864600	693208	5865420	55	East Gippsland	Cann River	883-510-0004
682241	5854210	683520	5855020	55	East Gippsland	Cann River	884-507-0001
682142	5854390	684096	5856280	55	East Gippsland	Cann River	884-507-0002
687197	5853250	688069	5854200	55	East Gippsland	Cann River	884-516-0003
684918	5862050	686162	5863100	55	East Gippsland	Cann River	884-519-0002
685339	5859770	686456	5861200	55	East Gippsland	Cann River	884-520-0001
676237	5866400	677194	5867320	55	East Gippsland	Cann River	885-503-0013
675174	5868440	676274	5869450	55	East Gippsland	Cann River	885-505-0008
674413	5866450	675747	5867720	55	East Gippsland	Cann River	885-506-0009
675489	5860000	676324	5861580	55	East Gippsland	Cann River	885-509-0009
671905	5860030	672947	5860810	55	East Gippsland	Cann River	885-512-0002
671447	5856930	672419	5858060	55	East Gippsland	Orbost	885-513-0019
674489	5853920	675575	5855190	55	East Gippsland	Cann River	885-514-0009
673046	5854040	674451	5854820	55	East Gippsland	Cann River	885-514-0012
673698	5859270	674938	5860450	55	East Gippsland	Cann River	885-515-0003
674462	5859010	675834	5860080	55	East Gippsland	Cann River	885-515-0004
682032	5874230	682829	5875410	55	East Gippsland	Cann River	886-502-0009
681508	5874580	682792	5875580	55	East Gippsland	Cann River	886-502-0010
682293	5873640	682910	5874630	55	East Gippsland	Cann River	886-502-0012
679403	5873960	680567	5874990	55	East Gippsland	Cann River	886-503-0003
680487	5873940	681427	5874830	55	East Gippsland	Cann River	886-503-0015
680557	5873440	681796	5874300	55	East Gippsland	Cann River	886-503-0016

Extent of Public Safety Zone				MGA Zone	Forest Management Area	District	Coupe Number or area name
South-West limit	North-East limit						
678400	5871150	679783	5872250	55	East Gippsland	Cann River	886-504-0020
680751	5870970	682053	5872240	55	East Gippsland	Cann River	886-505-0010
682696	5872450	683658	5873760	55	East Gippsland	Cann River	886-506-0005
683982	5869720	685151	5871300	55	East Gippsland	Cann River	887-509-0007
684085	5869130	685400	5870120	55	East Gippsland	Cann River	887-509-0009
683999	5867690	686462	5870290	55	East Gippsland	Cann River	887-509-0010
684776	5870300	685825	5871550	55	East Gippsland	Cann River	887-509-0016
692102	5878470	693344	5881330	55	East Gippsland	Cann River	888-501-0007
693035	5879180	693696	5880150	55	East Gippsland	Cann River	888-501-0018
693661	5876030	694957	5877490	55	East Gippsland	Cann River	888-504-0019
692152	5873560	692971	5874750	55	East Gippsland	Cann River	888-509-0009
692180	5872270	693142	5873920	55	East Gippsland	Cann River	888-510-0010
693367	5871640	694575	5872960	55	East Gippsland	Cann River	888-511-0007
694090	5870110	695583	5871410	55	East Gippsland	Cann River	888-513-0007
691394	5866240	692405	5867350	55	East Gippsland	Cann River	888-515-0010
684353	5878730	685292	5879480	55	East Gippsland	Cann River	889-503-0027
685573	5879260	686529	5880310	55	East Gippsland	Cann River	889-503-0029
682691	5876260	683756	5877290	55	East Gippsland	Cann River	889-504-0004
684180	5873770	686599	5876120	55	East Gippsland	Cann River	889-506-0016
684272	5874520	685790	5875290	55	East Gippsland	Cann River	889-506-0017
683627	5875450	684685	5876100	55	East Gippsland	Cann River	889-506-0019
685227	5874420	686470	5875790	55	East Gippsland	Cann River	889-506-0021
683815	5874360	685034	5875110	55	East Gippsland	Cann River	889-506-0023
685008	5875480	686467	5876470	55	East Gippsland	Cann River	889-506-0028
685340	5874880	686531	5876030	55	East Gippsland	Cann River	889-506-0029
663859	5873590	664756	5874190	55	East Gippsland	Bendoc	890-501-0011
664619	5871860	665986	5873160	55	East Gippsland	Bendoc	890-501-0013
662008	5869980	663148	5872110	55	East Gippsland	Bendoc	890-503-0013
662599	5871190	663346	5872080	55	East Gippsland	Bendoc	890-503-0014
660939	5872700	661848	5873650	55	East Gippsland	Bendoc	890-504-0013
647685	5871390	648943	5872160	55	East Gippsland	Bendoc	891-507-0005
647018	5870540	647862	5871540	55	East Gippsland	Bendoc	891-507-0006
645759	5870930	647009	5872110	55	East Gippsland	Bendoc	891-509-0003
644204	5874770	645048	5875670	55	East Gippsland	Bendoc	891-513-0005
645821	5876560	647255	5877830	55	East Gippsland	Bendoc	891-514-0009
650993	5878550	652786	5879650	55	East Gippsland	Bendoc	891-515-0007
652710	5879920	653643	5881190	55	East Gippsland	Bendoc	891-516-0028
652464	5878760	653217	5879960	55	East Gippsland	Bendoc	891-516-0029
654144	5879160	655109	5880110	55	East Gippsland	Bendoc	891-516-0031
654087	5878500	655187	5879470	55	East Gippsland	Bendoc	891-516-0032
654153	5877150	655537	5878550	55	East Gippsland	Bendoc	891-516-0034
652512	5877060	653732	5878120	55	East Gippsland	Bendoc	891-516-0036
666264	5880860	667338	5881980	55	East Gippsland	Bendoc	892-502-0008

Extent of Public Safety Zone				MGA Zone	Forest Management Area	District	Coupe Number or area name
South-West limit	North-East limit						
665145	5880260	666273	5881250	55	East Gippsland	Bendoc	892-502-0011
665212	5879770	666445	5880680	55	East Gippsland	Bendoc	892-502-0012
665602	5880800	667208	5881300	55	East Gippsland	Bendoc	892-502-0013
667322	5879020	668334	5879860	55	East Gippsland	Bendoc	892-505-0010
667500	5877390	669184	5878420	55	East Gippsland	Bendoc	892-506-0007
668045	5879790	669250	5881170	55	East Gippsland	Bendoc	892-506-0008
668226	5877990	669309	5880080	55	East Gippsland	Bendoc	892-506-0009
669263	5881660	670399	5882730	55	East Gippsland	Bendoc	892-507-0005
669555	5882400	670788	5883400	55	East Gippsland	Bendoc	892-507-0007
668881	5879580	669890	5881050	55	East Gippsland	Bendoc	892-507-0008
670110	5882580	671239	5884210	55	East Gippsland	Bendoc	892-507-0010
670849	5883890	671949	5884300	55	East Gippsland	Bendoc	892-507-0011
671485	5883850	671914	5884220	55	East Gippsland	Bendoc	892-507-0012-01
670571	5882910	671786	5884190	55	East Gippsland	Bendoc	892-507-0012-02
670166	5882610	670923	5883210	55	East Gippsland	Bendoc	892-507-0012-03
671118	5876350	671841	5877320	55	East Gippsland	Bendoc	892-508-0002
668916	5875010	670033	5876090	55	East Gippsland	Bendoc	892-509-0006
668166	5877050	669360	5878290	55	East Gippsland	Bendoc	892-513-0004
669388	5876270	670621	5877730	55	East Gippsland	Bendoc	892-513-0012
669615	5876270	670623	5877730	55	East Gippsland	Bendoc	892-513-0014
674030	5880600	674825	5881960	55	East Gippsland	Bendoc	892-517-0010
674753	5882430	675769	5883690	55	East Gippsland	Bendoc	892-518-0005
675298	5881540	676077	5882790	55	East Gippsland	Bendoc	892-518-0006
675206	5882480	676167	5883460	55	East Gippsland	Bendoc	892-518-0007
675959	5882400	677396	5883210	55	East Gippsland	Bendoc	892-519-0010
674908	5884960	675848	5886010	55	East Gippsland	Bendoc	892-520-0003
675063	5886100	676034	5886880	55	East Gippsland	Bendoc	892-520-0008
674905	5885130	675491	5886810	55	East Gippsland	Bendoc	892-520-0010-01
675141	5886510	675516	5886920	55	East Gippsland	Bendoc	892-520-0010-02
656014	5882810	656912	5883720	55	East Gippsland	Bendoc	893-501-0003
654732	5882670	655629	5883670	55	East Gippsland	Bendoc	893-501-0007
654218	5883320	655918	5884960	55	East Gippsland	Bendoc	893-501-0008
654890	5882710	656110	5883890	55	East Gippsland	Bendoc	893-501-0009
654408	5883680	655499	5885360	55	East Gippsland	Bendoc	893-501-000R-01
655119	5883210	655491	5883550	55	East Gippsland	Bendoc	893-501-000R-02
655191	5883230	655695	5884010	55	East Gippsland	Bendoc	893-501-000R-03
655051	5882680	655481	5883510	55	East Gippsland	Bendoc	893-501-000R-04
655180	5882670	655511	5883010	55	East Gippsland	Bendoc	893-501-000R-05
653702	5881760	654871	5883180	55	East Gippsland	Bendoc	893-502-0006
653829	5881480	655479	5882920	55	East Gippsland	Bendoc	893-502-000R-01
655179	5882580	655521	5882970	55	East Gippsland	Bendoc	893-502-000R-02
657788	5880580	658813	5881390	55	East Gippsland	Bendoc	893-503-0017
654448	5879880	655553	5881140	55	East Gippsland	Bendoc	893-504-0002

Extent of Public Safety Zone				MGA Zone	Forest Management Area	District	Coupe Number or area name
South-West limit	North-East limit						
657749	5879460	658337	5880220	55	East Gippsland	Bendoc	893-505-0006-01
656584	5878570	658061	5879760	55	East Gippsland	Bendoc	893-505-0006-02
655098	5878370	655401	5878680	55	East Gippsland	Bendoc	893-505-0006-03
655101	5878370	656884	5878960	55	East Gippsland	Bendoc	893-505-0006-04
657391	5878020	659069	5879310	55	East Gippsland	Bendoc	893-506-0013
657729	5879870	659207	5881040	55	East Gippsland	Bendoc	893-507-0010
682128	5884930	683061	5886150	55	East Gippsland	Bendoc	894-501-0001
682136	5883370	684020	5885920	55	East Gippsland	Bendoc	894-501-0002
682139	5883380	684021	5885920	55	East Gippsland	Bendoc	894-501-0003
682485	5885180	683356	5886130	55	East Gippsland	Bendoc	894-501-0004
681245	5881750	682327	5882660	55	East Gippsland	Bendoc	894-504-0008
680976	5882040	682091	5883020	55	East Gippsland	Bendoc	894-504-0011
681070	5880650	682026	5881840	55	East Gippsland	Bendoc	894-504-0012
681226	5880790	682357	5882210	55	East Gippsland	Bendoc	894-504-0018
679356	5878750	680575	5880180	55	East Gippsland	Bendoc	894-505-0006
679142	5876920	680163	5879090	55	East Gippsland	Bendoc	894-505-0014
680314	5880420	681140	5881240	55	East Gippsland	Bendoc	894-506-0002
660648	5889800	661395	5890470	55	East Gippsland	Bendoc	895-501-0003
659167	5889470	659890	5890130	55	East Gippsland	Bendoc	895-502-0005
658260	5887840	659368	5888690	55	East Gippsland	Bendoc	895-503-0003
659594	5887380	660688	5888310	55	East Gippsland	Bendoc	895-504-0004
663045	5886440	663974	5887280	55	East Gippsland	Bendoc	895-505-0010
661160	5886240	662728	5887310	55	East Gippsland	Bendoc	895-505-0011
662791	5883560	663665	5884450	55	East Gippsland	Bendoc	895-507-0007
663562	5886170	664303	5887300	55	East Gippsland	Bendoc	895-509-0004
663761	5885350	664891	5886500	55	East Gippsland	Bendoc	895-509-0006
663834	5885080	664613	5885990	55	East Gippsland	Bendoc	895-509-0007
663251	5886960	664202	5888220	55	East Gippsland	Bendoc	895-510-0007
662141	5887640	663449	5888830	55	East Gippsland	Bendoc	895-511-0006
662378	5886880	663131	5887980	55	East Gippsland	Bendoc	895-511-0007
661237	5889050	662607	5890260	55	East Gippsland	Bendoc	895-512-0003
662546	5889670	663500	5890570	55	East Gippsland	Bendoc	895-513-0016
661445	5889590	662926	5890750	55	East Gippsland	Bendoc	895-513-0017
662620	5890570	663940	5891350	55	East Gippsland	Bendoc	895-513-0019
661728	5890740	662944	5891670	55	East Gippsland	Bendoc	895-513-0020
661736	5890390	662640	5891100	55	East Gippsland	Bendoc	895-513-0023
663615	5893430	664317	5894350	55	East Gippsland	Bendoc	895-516-0004
655562	5894470	657154	5895440	55	East Gippsland	Bendoc	902-502-0006
654970	5892260	656091	5893230	55	East Gippsland	Bendoc	902-502-0009
387102	5843030	387734	5843580	55	Central	Marysville	Andersons
411134	5786900	413219	5789910	55	Central Gippsland	Noojee	Crossover Ck

Extent of Public Safety Zone				MGA Zone	Forest Management Area	District	Coupe Number or area name
South-West limit		North-East limit					
407191	5786260	409474	5787810	55	Central Gippsland	Noojee	Crossover East
420718	5801430	421250	5802020	55	Central Gippsland	Noojee	Fergussons
461642	5721540	465096	5723530	55	Central Gippsland	Yarram	Gelliondale
457940	5727020	459203	5728470	55	Central Gippsland	Yarram	Goodson Track
408805	5808730	409729	5809700	55	Central Gippsland	Noojee	Gunns Hill
459333	5724600	462326	5725620	55	Central Gippsland	Yarram	McPhails
459840	5726880	462517	5728260	55	Central Gippsland	Yarram	North Boundary
423828	5833810	424273	5834330	55	Central	Marysville	Oaks
472132	5720680	472817	5721280	55	Central Gippsland	Yarram	Pine Block
472470	5720380	473161	5721220	55	Central Gippsland	Yarram	Pine Block Ext
396742	5807000	397136	5807420	55	Dandenong	Dandenong	Pioneer-01
396795	5807020	397096	5807320	55	Dandenong	Dandenong	Pioneer-02
396674	5806790	397100	5807290	55	Dandenong	Dandenong	Pioneer-03
396404	5806870	396840	5807350	55	Dandenong	Dandenong	Pioneer-04
396463	5807060	396870	5807440	55	Dandenong	Dandenong	Pioneer-05
456275	5725830	457080	5727250	55	Central Gippsland	Yarram	Ridgetop
457393	5728010	458491	5728700	55	Central Gippsland	Yarram	Silvergates
368608	5843690	369070	5844320	55	Central	Toolangi	Sylvia Ck
462136	5719360	464248	5721310	55	Central Gippsland	Yarram	Telegraph Rd
409781	5803920	411251	5805330	55	Central Gippsland	Noojee	Trestle Bridge
448636	5793420	449239	5793980	55	Central Gippsland	Erica	W42-01
448481	5793600	448936	5794000	55	Central Gippsland	Erica	W42-02

Water Act 1989**DETERMINATION OF WATER ENTITLEMENTS TO BE TRANSFERRED TO THE VICTORIAN ENVIRONMENTAL WATER HOLDER**

I, Peter Walsh, Minister for Water, as Minister administering the **Water Act 1989**, make this determination of transfer of water shares held by the environment Minister to the Victorian Environmental Water Holder under clause 7 of Schedule 4 of the **Water Act 1989**.

1. DEFINITIONS

In this Determination –

‘**environment Minister**’ has the same meaning as in section 3 of the **Water Act 1989**;

‘**Water Holder**’ has the same meaning as in section 3 of the **Water Act 1989**;

‘**water share**’ has the same meaning as in section 3 of the **Water Act 1989**.

2. COMMENCEMENT

This Determination takes effect on 1 July 2011.

3. WATER SHARES TRANSFERRED TO THE VICTORIAN ENVIRONMENTAL WATER HOLDER

The water shares set out in the following table are transferred from the environment Minister to the Water Holder –

Water Shares Entitlement Number	Volume (ML)	Reliability	Water System Source	Trading Zone Source
WEE013356	630.2	High	Goulburn	1B Boort
WEE045011	95.0	High	Goulburn	1A Greater Goulburn
WEE047138	3,025.0	High	Goulburn	3 Lower Goulburn
WEE047595	162.5	High	Goulburn	1A Greater Goulburn
WEE051919	414.1	High	Goulburn	1A Greater Goulburn
WEE051922	494.0	High	Goulburn	1A Greater Goulburn
WEE051935	1,300.6	High	Goulburn	1A Greater Goulburn
WEE006540	28.8	Low	Goulburn	1A Greater Goulburn
WEE027536	978.7	Low	Goulburn	3 Lower Goulburn
WEE027600	62.4	Low	Goulburn	1A Greater Goulburn
WEE032853	108.9	Low	Goulburn	1A Greater Goulburn
WEE033073	26.2	Low	Goulburn	1A Greater Goulburn
WEE036052	70.9	Low	Goulburn	1A Greater Goulburn
WEE039255	1,000.0	Low	Goulburn	1B Boort
WEE039256	1,000.0	Low	Goulburn	1B Boort
WEE039257	1,000.0	Low	Goulburn	1B Boort
WEE039258	700.0	Low	Goulburn	1B Boort
WEE051901	4,736.8	Low	Goulburn	1A Greater Goulburn
WEE051903	410.7	Low	Goulburn	1B Boort
WEE051904	717.3	Low	Goulburn	1A Greater Goulburn
WEE051925	5,500.0	Low	Goulburn	1B Boort
WEE051928	815.8	Low	Goulburn	1A Greater Goulburn
WEE051933	439.2	Low	Goulburn	1A Greater Goulburn
WEE051936	256.3	Low	Goulburn	3 Lower Goulburn
WEE048636	370	High	Loddon	5A Loddon – CC/Tull to LWP
WEE048886	100.0	High	Loddon	5A Loddon – CC/Tull to LWP

WEE003264	141.6	High	Murray	7 VIC Murray – Barmah to SA
WEE004687	92.0	High	Murray	6 VIC Murray – Dart to Barmah
WEE022573	2.0	High	Murray	7 VIC Murray – Barmah to SA
WEE027537	1,991.0	High	Murray	7 VIC Murray – Barmah to SA
WEE029628	202.0	High	Murray	6 VIC Murray – Dart to Barmah
WEE038259	240.4	High	Murray	6 VIC Murray – Dart to Barmah
WEE050747	121.3	High	Murray	6 VIC Murray – Dart to Barmah
WEE051900	1,467.0	High	Murray	7 VIC Murray – Barmah to SA
WEE051902	911.3	High	Murray	6 VIC Murray – Dart to Barmah
WEE051920	2,485.7	High	Murray	6 VIC Murray – Dart to Barmah
WEE051931	2,890.0	High	Murray	6 VIC Murray – Dart to Barmah
WEE003265	64.3	Low	Murray	7 VIC Murray – Barmah to SA
WEE004688	41.8	Low	Murray	6 VIC Murray – Dart to Barmah
WEE022353	37.8	Low	Murray	7 VIC Murray – Barmah to SA
WEE025064	53.8	Low	Murray	6 VIC Murray – Dart to Barmah
WEE027538	458.7	Low	Murray	7 VIC Murray – Barmah to SA
WEE050755	55.0	Low	Murray	6 VIC Murray – Dart to Barmah
WEE051921	2,340.6	Low	Murray	6 VIC Murray – Dart to Barmah
WEE051926	577.0	Low	Murray	7 VIC Murray – Barmah to SA
WEE051927	783.0	Low	Murray	7 VIC Murray – Barmah to SA
WEE051929	1,201.9	Low	Murray	6 VIC Murray – Dart to Barmah
WEE051930	801.4	Low	Murray	7 VIC Murray – Barmah to SA

Details of entitlements can be found on the water register website: www.waterregister.vic.gov.au

Dated 24 June 2011

Responsible Minister
PETER WALSH MP
Minister for Water

Water Industry Act 1994

INSTRUMENT FIXING THE MINIMUM AMOUNT OF RATE
TO BE PAID IN RESPECT OF ANY LAND

I, Ryan Smith, Minister for Environment and Climate Change and Minister responsible for administering Part 4 of the **Water Industry Act 1994**, under section 139(4) of the **Water Industry Act 1994**, fix the minimum amount of rate to be paid in respect of any land in respect of the 2011–12 financial year to be \$65.18.

Dated 20 June 2011

RYAN SMITH MP
Minister for Environment and Climate Change

Glenelg Hopkins



CMA

Water Act 1989

DECLARATION OF FLOOD LEVELS

Pursuant to section 203 of the **Water Act 1989**, notice is hereby given that the Glenelg Hopkins CMA intends to declare flood levels for the Surry River in and around Narrawong as shown on Plans 2011-009-001 and 2011-009-002. These flood levels will be used for planning and building purposes and are based on the Glenelg Hopkins CMA's best estimate of a flood event, which has a 1% probability of occurring in any one year.

The flood level plans are available for inspection at the Glenelg Shire Council and the Glenelg Hopkins CMA office, 79 French Street, Hamilton.

Prior to declaring flood levels for the Surry River the Glenelg Hopkins CMA is seeking submissions from any person within six weeks from the date of this notice.

Written submissions should be marked 'Declaration Submission' and be addressed to the Chief Executive Officer, Glenelg Hopkins CMA, 79 French Street, Hamilton 3300. Interested persons may visit the Authority's website (www.ghcma.vic.gov.au) for further information or contact Johanna Theilemann on (03) 5571 2526 prior to the closing date for submissions.

KEVIN WOOD
Chief Executive Officer

Water Act 1989EXTENSION OF THE PORTLAND WATER AND SEWERAGE DISTRICTS
DECLARATION 2011

I, Campbell Fitzpatrick, Executive Director, Water Industry and Strategies Division, Office of Water, Department of Sustainability and Environment, as the delegate of the Minister administering the **Water Act 1989**, make the following Declaration:

1. Citation

This Declaration is called the Extension of the Portland Water and Sewerage Districts Declaration 2011.

2. Authorising Provision

This Declaration is made under section 122T of the **Water Act 1989**.

3. Commencement

This Declaration takes effect from the date it is published in the Victorian Government Gazette.

4. Preliminary

The Wannon Region Water Corporation submitted the proposal for the extension of the Portland Water and Sewerage Districts to the Minister on 28 March 2011. This proposal was approved under section 122S of the **Water Act 1989** as dated below.

5. Area of Extended Sewer District

The Portland Water District is extended to include an area of land bounded by a red border on the Wannon Region Water Corporation's Drawing Number WW-01-187.

The Portland Sewerage District is extended to include an area of land bounded by a red border on the Wannon Region Water Corporation's Drawing Number WW-01-187. Copies of these drawings may be inspected at the office of Wannon Region Water Corporation, situated at 40 Gateway Road, Warrnambool, Victoria 3280.

Dated 20 June 2011

CAMPBELL FITZPATRICK
Executive Director, Water Industry and Strategies Division
Office of Water
Department of Sustainability and Environment
(as delegate of the Minister)

Planning and Environment Act 1987

GREATER BENDIGO PLANNING SCHEME

Notice of Approval of Amendment

Amendment C165

The Minister for Planning has approved Amendment C165 to the Greater Bendigo Planning Scheme.

The Amendment comes into operation on the date this notice is published in the Government Gazette.

The Amendment makes changes to the schedules to the Public Park and Recreation Zone and the Urban Floodway Zone to identify the applicable advertising sign category for Barrack Reserve, Heathcote as Category 2.

The Minister has granted the following permit under Division 5 Part 4 of the Act:

Permit No. 2011/006230

Description of land: Barrack Reserve, Heathcote

A copy of the Amendment can be inspected, free of charge, at the Department of Planning and Community Development website at www.dpcd.vic.gov.au/planning/publicinspection and free of charge, during office hours, at the offices of the City of Greater Bendigo, Hopetoun Mill, 15 Hopetoun Street, Bendigo.

PETER ALLEN
Executive Director
Statutory Planning Systems Reform
Department of Planning and
Community Development

Planning and Environment Act 1987

GREATER GEELONG PLANNING SCHEME

Notice of Approval of Amendment

Amendment C202

The Minister for Planning has approved Amendment C202 to the Greater Geelong Planning Scheme.

The Amendment comes into operation on the date this notice is published in the Government Gazette.

The Amendment rezones land bounded by Portarlington Road, Moss Road, Kensington Road and to the north of the Bellarine Rail Trail, Leopold, from Farming Zone to Residential 1 Zone and introduces and applies a new Schedule 25 to the Development Plan Overlay to the subject land.

A copy of the Amendment can be inspected, free of charge, at the Department of Planning and Community Development website at www.dpcd.vic.gov.au/planning/publicinspection and free of charge, during office hours, at the offices of the Greater Geelong City Council, Customer Service Centre, Ground Floor, 131 Myers Street, Geelong.

PETER ALLEN
Executive Director
Statutory Planning Systems Reform
Department of Planning and
Community Development

Planning and Environment Act 1987

KNOX PLANNING SCHEME

Notice of Approval of Amendment

Amendment C104

The Minister for Planning has approved Amendment C104 to the Knox Planning Scheme.

The Amendment comes into operation on the date this notice is published in the Government Gazette.

The Amendment rezones land at 13 Cullis Parade, Bayswater from Public Use Zone Schedule 6 (PUZ6) to a Residential 3 Zone (R3Z).

A copy of the Amendment can be inspected, free of charge, at the Department of Planning and Community Development website at www.dpcd.vic.gov.au/planning/publicinspection and free of charge, during office hours, at the offices of the Knox City Council, 511 Burwood Highway, Wantirna South 3152.

PETER ALLEN
Executive Director
Statutory Planning Systems Reform
Department of Planning and
Community Development

Planning and Environment Act 1987

LATROBE PLANNING SCHEME

Notice of Approval of Amendment

Amendment C39 Part 1

The Minister for Planning has approved Amendment C39 Part 1 to the Latrobe Planning Scheme.

The Amendment comes into operation on the date this notice is published in the Government Gazette.

The Amendment:

- implements the recommendations of the Bulky Goods Sustainability Assessment Report 2009;
- rezones land at Princes Highway and Stammers Road, Traralgon East and 1 Stammers Road, Traralgon East from Industrial 1 Zone to Business 4 Zone;
- introduces a Design and Development Overlay Schedule 9 and Development Plan Overlay Schedule 4 to the sites;
- alters the Traralgon Structure Plan in Clause 21.05 of the Municipal Strategic Statement to show the sites as 'Future Bulky Goods'; and
- alters Clauses 21.05-6 and 21.07-6 of the Municipal Strategic Statement to include more specific references to Bulky Goods and Restricted Retail on the sites.

A copy of the Amendment can be inspected, free of charge, at the Department of Planning and Community Development website at www.dpcd.vic.gov.au/planning/publicinspection and free of charge, during office hours, at the offices of the Latrobe City Council, 141 Commercial Road, Morwell.

PETER ALLEN
Executive Director
Statutory Planning Systems Reform
Department of Planning and
Community Development

Planning and Environment Act 1987

MACEDON RANGES PLANNING SCHEME

Notice of Approval of Amendment

Amendment C78

The Minister for Planning has approved Amendment C78 to the Macedon Ranges Planning Scheme.

The Amendment comes into operation on the date this notice is published in the Government Gazette.

The Amendment introduces interim heritage controls to the Romsey Town Centre Heritage Precinct by inserting the area into the Schedule to the Heritage Overlay and including the area on Planning Scheme Map No. 29HO.

A copy of the Amendment can be inspected, free of charge, at the Department of Planning and Community Development website at www.dpcd.vic.gov.au/planning/publicinspection and free of charge, during office hours, at the offices of the Macedon Ranges Shire Council, Gisborne Administration Centre, 40 Robertson Street, Gisborne and Kyneton Administration Centre, 129 Mollison Street, Kyneton.

PETER ALLEN
Executive Director
Statutory Planning Systems Reform
Department of Planning and
Community Development

Planning and Environment Act 1987

WELLINGTON PLANNING SCHEME

Notice of Approval of Amendment

Amendment C50 Part 2

The Minister for Planning has approved Amendment C50 Part 2 to the Wellington Planning Scheme.

The Amendment comes into operation on the date this notice is published in the Government Gazette.

The Amendment implements and includes as reference documents the Coastal Towns Design Frameworks for Loch Sport, Seaspray, Woodside Beach, Manns Beach, McLoughlins Beach and Robertsons Beach. Changes include updates to clauses 21.03, 21.04, 21.09, new Design and Development Overlay (DDO) schedules for each town, deletion of the Development Plan Overlay (DPO1) from land in Woodside Beach, application of Environmental Significance Overlay (ESO2) to land in Manns Beach and the rezoning of specific areas of land in Manns Beach from Township Zone (TZ) to Farming Zone (FZ).

A copy of the Amendment can be inspected, free of charge, at the Department of Planning and Community Development website at www.dpcd.vic.gov.au/planning/publicinspection and free of charge, during office hours, at the offices of the Wellington Shire Council, 70 Foster Street, Sale.

PETER ALLEN
Executive Director
Statutory Planning Systems Reform
Department of Planning and
Community Development

Planning and Environment Act 1987

YARRA PLANNING SCHEME

Notice of Approval of Amendment

Amendment C102

The Minister for Planning has approved Amendment C102 to the Yarra Planning Scheme.

The Amendment comes into operation on the date this notice is published in the Government Gazette.

The Amendment:

- rezones land generally bound by Hoddle Street, Victoria Parade, Wellington Street and Vere Street, Collingwood (the Gipps Precinct) to a Business 3 Zone; and
- applies Schedule 11 to the Design and Development Overlay to the Gipps Precinct.

A copy of the Amendment can be inspected, free of charge, at the Department of Planning and Community Development website at www.dpcd.vic.gov.au/planning/publicinspection and free of charge, during office hours, at the offices of the Yarra City Council, 333 Bridge Road, Richmond.

PETER ALLEN
Executive Director
Statutory Planning Systems Reform
Department of Planning and
Community Development

A copy of the Amendment can be inspected, free of charge, at the Department of Planning and Community Development website at www.dpcd.vic.gov.au/planning/publicinspection and free of charge, during office hours, at the following Yarra Ranges Community Link Centres: Lilydale – 15 Anderson Street, Lilydale; Monbulk – 21 Main Road, Monbulk; Healesville – 110 River Street, Healesville; Upwey – 40 Main Street, Upwey; and Yarra Junction – 2442–2444 Warburton Highway, Yarra Junction.

PETER ALLEN
Executive Director
Statutory Planning Systems Reform
Department of Planning and
Community Development

Planning and Environment Act 1987

YARRA RANGES PLANNING SCHEME

Notice of Approval of Amendment

Amendment C114

The Minister for Planning has approved Amendment C114 to the Yarra Ranges Planning Scheme.

The Amendment comes into operation on the date this notice is published in the Government Gazette.

The Amendment removes the Restructure Overlay 132 (RO132) from the land at 13 Lilydale Road, Healesville and applies a Road Closure Overlay (12RXO) to that part of the land at 13 Lilydale Road, Healesville designated 'road' on the Plan of Consolidation 370502.

ORDERS IN COUNCIL

Control of Weapons Act 1990

GENERAL EXEMPTION UNDER SECTION 8B – IMITATION FIREARMS

Order in Council

The Governor in Council, under section 8B of the **Control of Weapons Act 1990**, exempts a person who is of a class of persons listed in Column 1 of the Table from section 5(1), 5(1AA), 5(1AB) and 5(1A) of the **Control of Weapons Act 1990** in relation to activities involving imitation firearms as listed in Column 2 of the Table, for the purposes listed in Column 3 of the Table.

TABLE

Item	Column 1 Class of Persons	Column 2 Activity	Column 3 Purposes
1	A museum or gallery registered through the Museum Accreditation Program of Museums Australia or a museum to which an exemption is issued under section 184 of the Firearms Act 1996 .	Bring into Victoria, cause to be brought into or sent into Victoria, display or advertise for sale, sell, purchase, possess, use or carry an imitation firearm.	Keep and display an imitation firearm with an historical or cultural significance.
2	An adult member, volunteer for or employee of a theatre or opera company (including a school production) or film or television production company.	Bring into Victoria, cause to be brought into or sent into Victoria, display or advertise for sale, sell, purchase, possess, use or carry an imitation firearm.	(a) Rehearse for and stage a dramatic or musical performance open to the public; or (b) make a film or television production.
3	A member or volunteer aged under 18 years of a theatre or opera company (including a school production) or film or television production company.	Possess, use or carry an imitation firearm.	(a) Rehearse for and stage a dramatic or musical performance open to the public; or (b) make a film or television production.
4	The Returned and Services League of Australia (Victorian Branch) Inc. (RSL), a Sub-Branch of the RSL; an officer or member of such a Sub-Branch.	Bring into Victoria, cause to be brought into or sent into Victoria, display or advertise for sale, sell, purchase, possess, use or carry an imitation firearm.	(a) Display the imitation firearm; (b) participate in ceremonial activities; or (c) commemorate the actions of serving and former members of the armed forces of the Commonwealth of Australia and the Governments of other nations.
5	An adult member of a member group of the Australasian Living History Federation (ALHF), or an adult member of an Historical Re-enactment Organisation listed in Schedule 1.	Bring into Victoria, cause to be brought into or sent into Victoria, display or advertise for sale, sell, purchase, possess, use or carry an imitation firearm.	Study and participate in the re-enactment of historical events.

6	A member aged under 18 years of a member group of the Australasian Living History Federation (ALHF), or a member aged under 18 years of an Historical Re-enactment Organisation listed in Schedule 1.	Possess, use or carry an imitation firearm.	Study and participate in the re-enactment of historical events under the supervision of a person who is entitled to possess, use or carry imitation firearms.
7	An adult member of a Collectors' Organisation listed in Schedule 2.	Bring into Victoria, cause to be brought into or sent into Victoria, display or advertise for sale, sell, purchase, possess, use or carry an imitation firearm.	Study, collect and display imitation firearms with an historical or cultural significance.
8	A member aged under 18 years of a Collectors' Organisation listed in Schedule 2.	Possess, use or carry an imitation firearm.	Study, collect and display imitation firearms with an historical or cultural significance, under the supervision of a person who is entitled to possess, use or carry imitation firearms.
9	Any person who is the holder of a licence, permit, approval or other authority issued in another State or a Territory to possess, use or carry an imitation firearm.	Possess, use or carry an imitation firearm.	Participate in the re-enactment of historical events.
10	A member of Modern Pentathlon Australia, Modern Pentathlon – Victoria or the Victorian Institute of Sport who is involved in the sport of Modern Pentathlon.	Bring into Victoria, cause to be brought into or sent into Victoria, display or advertise for sale, sell, purchase, possess, use or carry an imitation firearm, being a shooting sport device commonly known as the 'Eko-Aims' device.	Train and compete in the sport of Modern Pentathlon.

Conditions:

A person seeking to rely on this Order is subject to the following conditions:

General Conditions

1. The imitation firearm may only be used for the purposes for which the exemption was granted.
2. When not being used in accordance with the purposes specified in this Order, imitation firearms must be stored safely and securely.

'**Stored safely and securely**' means:

- (a) stored in a manner calculated to ensure that the imitation firearm:
 - (i) is not readily accessible to a person other than the person seeking to rely on the exemption; and
 - (ii) is not available for possession, carriage or use by a person who is not themselves a holder of an approval issued by the Chief Commissioner of Police or who does not fall within another class of exempt persons; and

- (b) when being transported between the usual place of storage of the imitation firearm and places at which the imitation firearm is legitimately used for the purposes that are the subject of this exemption:
 - (i) stored in a manner calculated to ensure that the imitation firearm is not readily accessible to a person other than the person seeking to rely on the exemption; and
 - (ii) concealed from plain sight during any such transportation.
- 3. A person seeking to rely on this exemption must, on request, permit a member of the police force to inspect his or her storage arrangements at any reasonable pre-arranged time.
- 4. A person seeking to rely on this exemption must maintain a record of the number and types of imitation firearms in his or her possession and maintain a record of the sale of such items. These records must be kept for the duration of operation of the exemption. These records must be made available to a member of the police force for inspection at any reasonable pre-arranged time.
- 5. A person under the age of 18 is not permitted to purchase any prohibited weapon, including an imitation firearm. However, he or she may lawfully possess, use or carry an imitation firearm if he or she is a member of a Historical Re-enactment Organisation listed in Schedule 1 or Collectors' Organisation listed in Schedule 2, or of a theatre company, opera company, film production company or film or television production company as specified in Column 1 of the Table.
- 6. This Order does not apply to a person who is a prohibited person as defined in section 3 of the **Control of Weapons Act 1990**, regardless of whether that person is a member of a class or classes of persons specified in Column 1 of the Table.

Additional conditions for Historical Re-enactment Organisations and Collectors' Organisations

- 7. The following conditions only have effect in relation to members of exempt organisations who engage in activities involving imitation firearms as listed in Column 2 of the Table, for the purposes listed in Column 3 of the Table. They do not have effect in relation to members of exempt organisations who do not engage in such activities.
- 8. An exempt Historical Re-enactment Organisation listed in Schedule 1 to this Order or a Collectors' Organisation listed in Schedule 2 to this Order must inform the Department of Justice* of a change in the contact details for the Office Bearers of the organisation, within 28 days of that change.
- 9. An adult person who joins an exempt Historical Re-enactment Organisation or Collectors' Organisation on or after the date this notice comes into effect, cannot purchase an imitation firearm for 28 days from the date upon which he or she joined the organisation, unless the person holds a Firearms Licence issued under Part 2 of the **Firearms Act 1996**, in which case the 28 day waiting period does not apply.

The 28 day waiting period does not apply to a person who was a member of an exempt organisation prior to the date this Order comes into effect.
- 10. The Historical Re-enactment Organisation or Collectors' Organisation must be satisfied that each of its members is not a 'prohibited person' as defined in section 3 of the **Control of Weapons Act 1990**. This may require the organisation to arrange for each member to undergo a Criminal History Check or to provide a Statutory Declaration affirming that they are not a prohibited person. A member of an exempt organisation who holds a Firearms Licence issued under Part 2 of the **Firearms Act 1996**, an individual approval issued by the Chief Commissioner of Police under section 8C of the **Control of Weapons Act 1990** or a licence issued under Division 2 of Part 3 of the **Private Security Act 2004**, is not required to undergo a Criminal History Check or provide a Statutory Declaration.

11. The Historical Re-enactment Organisation or Collectors' Organisation must provide a membership number or other form of unique identifier to each member of the organisation. The organisation must maintain a current register of members containing the names of members and their membership numbers and/or unique identifiers. The organisation must, on request, permit a member of the police force to inspect the register at any reasonable pre-arranged time.
12. The Historical Re-enactment Organisation or Collectors' Organisation must require each of its members to provide it with the following details:
 - the member's contact details; and
 - the residential address at which the prohibited weapon is stored.Any changes to these details must be notified by the member to the organisation within 28 days.
13. The Historical Re-enactment Organisation or Collectors' Organisation must issue to each member a membership card showing the member's name and membership number/identifier and any other details required by the organisation. When carrying or transporting a prohibited weapon in accordance with the conditions of this Order, a member must at all times carry his or her membership card as well as evidence of identity that includes a photograph, such as a driver's licence or passport, subject to the following exceptions:
 - when the member is participating in a re-enactment of historical events, during the re-enactment the member is only required to carry his or her membership card;
 - when the member is aged under 18 years and is supervised by a person who is entitled to possess, use or carry imitation firearms, the member is only required to carry his or her membership card.
14. Upon joining an exempt Historical Re-enactment Organisation or Collectors' Organisation, a person must acknowledge and consent to follow the conditions outlined in this Order.
15. The Historical Re-enactment Organisation or Collector's Organisation must have an active branch operating in Australia.
16. The Historical Re-enactment Organisation or Collectors' Organisation must undertake to arrange a meeting of its members at least on an annual basis.
17. The Historical Re-enactment Organisation or Collectors' Organisation must not publish material, including on a website, which promulgates irresponsible, unlawful or unsafe use of a prohibited weapon.
18. The Historical Re-enactment Organisation or Collectors' Organisation must make available to its members information on the Governor in Council exemptions.
19. The Historical Re-enactment Organisation or Collectors' Organisation must notify DOJ when it has expelled a member from the organisation in accordance with the organisation's constitution or rules.

*The Department of Justice contact details are as follows:

GPO Box 4356
Melbourne Vic. 3001
Tel: 03 8684 1036
Fax: 03 8684 1044
Email: JPenquiries@justice.vic.gov.au

Period of application

20. This Order comes into effect on 1 July 2011. The exemption will apply for a period of five years from that date.

Dated 28 June 2011

Responsible Minister

PETER RYAN

Minister for Police and Emergency Services

MATTHEW McBEATH
Clerk of the Executive Council

SCHEDULE 1
HISTORICAL RE-ENACTMENT ORGANISATIONS

15th King's Light Dragoons (Hussars) 'C' Troop, Gippsland Inc.
21eme Regiment de Ligne
30eme Regiment de Ligne
42nd Royal Highland Regiment 1815 (Australia) Inc.
62nd New York State Volunteers (Anderson Zouaves)
73rd Regiment of Foot
95th (Rifle) Regiment of Foot
95th Rifles (Australia) Inc.
Australasian Living History Federation
Ballarat Living History Society
Captain Sandham's Company R.A.
Colonial Re-Enactment Society Inc.
Corangamite Light Horse Re-Enactment Troop
Creswick Youth Alliance (Inc.) – Corangamite Light Horse Troop; Horsham RSL Light Horse Troop and Bairnsdale Light Horse Troop
'D' Troop, 15th King's Light Dragoons (Hussars) – Melbourne Inc. (also known as 'D' Troop, 15th King's Light Dragoons (Hussars) – Victoria Inc.)
Frontiers Living History Group Inc.
Geelong Military Re-enactment Group
Historical Re-enactment Society of Australia
History Up Close
Living History Australia
Mansfield Colonial Re-Enactment Society
Nelson's Navy
Shenandoah Crew Australia
The Australian Napoleonic Association
The Blue and Grey Re-Enactors Inc.
The Pike and Musket Society Inc.
Victorian Colonial Infantry Association (Inc.) (Mt Alexander Rifles)
Victorian Lighthorse Ceremonial Regiment
Victoria Police Historical Society
Victorian Re-enactment Society

SCHEDULE 2
COLLECTORS' ORGANISATIONS

Antique & Historical Arms Collectors Guild of Victoria
Ararat Historical Arms Collectors Club
Ballarat Arms and Militaria Collectors Society Inc.
Golden City Collectors Association Inc. of Bendigo
Northern Victorian Arms Collectors Guild
Sporting Shooters Association of Australia Arms and Militaria Collectors Club
Sporting Shooters Association of Australia Mildura Collector's Guild

Control of Weapons Act 1990

EXEMPTION UNDER SECTION 8B — IMITATION FIREARMS

Order in Council

The Governor in Council, under section 8B of the **Control of Weapons Act 1990**, exempts the persons listed in Column 1 of the Table from section 5(1), 5(1AA), 5(1AB) and 5(1A) of the **Control of Weapons Act 1990** in relation to activities involving imitation firearms as listed in Column 2 of the Table, for the purpose listed in Column 3 of the Table.

TABLE

Item	Column 1 Person	Column 2 Activity	Column 3 Purpose
1.	A member of Victoria Police, a police recruit, a member of the police force of the Commonwealth or of any other State or Territory of the Commonwealth, or a member of a police force from another country.	Possess, use or carry an imitation firearm.	Undertake official duties, including training.
2.	A protective services officer appointed under the Police Regulation Act 1958 .	Possess, use or carry an imitation firearm.	Undertake official duties, including training.
3.	A member of Victoria Police, an authorised employee of the Chief Commissioner of Victoria or any person acting under a contract with the Chief Commissioner.	Bring into Victoria, cause to be brought into or sent into Victoria, display or advertise for sale, sell, purchase or possess an imitation firearm.	Supply to police members or protective service officers for the purpose of undertaking official duties, including training.
4.	A person serving as a member of the naval, military or air forces of the Commonwealth of Australia.	Possess, use or carry an imitation firearm.	Participate in training or in ceremonial activities.
5.	Any member of a cadet corps established or recognised by or under any Commonwealth Act relating to defence.	Possess, use or carry an imitation firearm.	Participate in training or in ceremonial activities.
6.	A person serving as a member of, or employed by, the naval, military or air forces of the Commonwealth of Australia.	Bring into Victoria, cause to be brought into or sent into Victoria, display or advertise for sale, sell, purchase or possess an imitation firearm.	Supply to members of the navy, army, air force or a cadet corp for the purpose of participating in training or ceremonial activities.
7.	A member of staff of the Office of Police Integrity employed as an investigator.	Possess, use or carry an imitation firearm.	Participate in training.
8.	A member of staff of the Office of Police Integrity.	Bring into Victoria, cause to be brought into or sent into Victoria, purchase or possess an imitation firearm.	Supply to investigators of the Office of Police Integrity for the purpose of participating in training.

9.	A commercial carrier or worker in a warehouse	Bring into Victoria, cause to be brought into or sent into Victoria, display or advertise for sale, sell, possess or carry an imitation firearm	Transport, carry or store imitation firearms in the ordinary course of his or her professional duties as a carrier or worker in a warehouse.
----	-----------------------------------------------	-------------------------------------------------------------------------------------------------------------------------------------------------	----------------------------------------------------------------------------------------------------------------------------------------------

Conditions:

It is a condition of this exemption that the person must not be a prohibited person under the **Control of Weapons Act 1990**.

Period of application

This Order comes into effect on 1 July 2011. The exemption will apply for a period of five years from that date.

Dated 28 June 2011

Responsible Minister

PETER RYAN

Minister for Police and Emergency Services

MATTHEW McBEATH
Clerk of the Executive Council

Control of Weapons Act 1990

EXEMPTION UNDER SECTION 8B – PRE-1900 IMITATION FIREARMS

Order in Council

The Governor in Council, under section 8B of the **Control of Weapons Act 1990**, exempts from the operation of section 5(1), 5(1AA), 5(1AB) and 5(1A) of the **Control of Weapons Act 1990**, the class of weapons set out in an item in Column 1 of the following Table, to the extent specified in Column 2 of that Table:

TABLE

Column 1 Class of Weapon	Column 2 Extent of Exemption
An imitation firearm that has the appearance of a firearm that was manufactured before 1900.	<p>The exemption applies if:</p> <p>a) the imitation firearm is an imitation of a pre-1900 longarm of the type which:</p> <ul style="list-style-type: none"> ● does not take cartridge ammunition; or ● if it does take cartridge ammunition, the cartridge ammunition is not commercially available; or <p>b) the imitation firearm is an imitation of a handgun of a type that does not use percussion, or methods developed during or after the development of percussion, as a means of ignition; or</p> <p>c) the imitation firearm is an imitation of a single shot antique handgun*.</p> <p>*‘Antique handgun’ has the same meaning as in section 3(1) of the Firearms Act 1996, being a handgun that was manufactured before 1 January 1900, uses percussion as a means of ignition and does not take commercially available cartridge ammunition.</p>

Period of application:

This Order comes into effect on 1 July 2011. The exemption will apply for a period of five years from that date.

Dated 28 June 2011

Responsible Minister

PETER RYAN

Minister for Police and Emergency Services

MATTHEW McBEATH
Clerk of the Executive Council

Prevention of Cruelty to Animals Act 1986REVOCATION OF THE CODE OF PRACTICE FOR THE USE
OF SMALL STEEL-JAWED TRAPS

The Governor in Council, on the recommendation of the Minister for Agriculture and Food Security, under section 7(1) of the **Prevention of Cruelty to Animals Act 1986** revokes the Code of Practice for the Use of Small Steel-Jawed Traps approved by Governor in Council on 1 September 1987 and published in Government Gazette G46 on 25 November 1987.

This revocation takes effect on the date of its publication in the Government Gazette.

Dated 22 February 2011

Responsible Minister
PETER WALSH
Minister for Agriculture
and Food Security

MATTHEW McBEATH
Clerk of the Executive Council

Water Industry Act 1994ORDER MAKING THE RATE WHICH THE RATING AUTHORITY
MAY LEVY IN RELATION TO LAND

Order in Council

The Governor in Council under section 139(1A) of the **Water Industry Act 1994**, for the financial year commencing 1 July 2011:

- (i) makes a rate in relation to land within the area specified in the Schedule to this Order; and
- (ii) in relation to land within the specified area fixes the rate at 0.393 cents per dollar value of the net annual value.

SCHEDULE

The area which is delineated by a heavy black line on the plan numbered LEGL./95-1 and lodged in the Central Plan Office of the Department of Sustainability and Environment, with parts of the boundary of the area being more particularly defined by heavy black delineation on the plans numbered –

LEGL./95-2	LEGL./95-20
LEGL./95-3	LEGL./95-21
LEGL./95-4	LEGL./95-22
LEGL./95-5	LEGL./95-23
LEGL./95-6	LEGL./95-24
LEGL./95-7	LEGL./95-25
LEGL./95-8	LEGL./95-26
LEGL./95-9	LEGL./95-27
LEGL./95-10	LEGL./95-28
LEGL./95-11	LEGL./95-29
LEGL./95-12	LEGL./95-30
LEGL./95-13	LEGL./95-31
LEGL./95-14	LEGL./95-32

LEGL./95-15	LEGL./95-33
LEGL./95-16	LEGL./95-34
LEGL./95-17	LEGL./95-35
LEGL./95-18	LEGL./95-36
LEGL./95-19	LEGL./95-37

Dated 28 June 2011

Responsible Minister

RYAN SMITH

Minister for Environment and Climate Change

MATTHEW McBEATH
Clerk of the Executive Council

This page was left blank intentionally

**SUBORDINATE LEGISLATION ACT 1994
NOTICE THAT STATUTORY RULES ARE
OBTAINABLE**

Notice is hereby given under section 17(3) of the **Subordinate Legislation Act 1994** that the following Statutory Rules were first obtainable from Information Victoria, 505 Little Collins Street, Melbourne on the date specified:

37. *Statutory Rule:* Dangerous Goods
(Explosives)
Regulations 2011

Authorising Act: Dangerous Goods
Act 1985

Date first obtainable: 28 June 2011

Code F

PRICING FOR SPECIAL GAZETTE, PERIODICAL GAZETTE AND VICTORIAN LEGISLATION

Retail price varies according to the number of pages in each Victoria Government Special Gazette, Victoria Government Periodical Gazette and Victorian legislation. The table below sets out the prices that apply.

<i>Price Code</i>	<i>No. of Pages (Including cover and blank pages)</i>	<i>Price*</i>	<i>Price Code</i>	<i>No. of Pages (Including cover and blank pages)</i>	<i>Price*</i>
A	1–16	\$3.80	# Z	1406–1470	\$113.00
B	17–32	\$5.70	# ZA	1471–1535	\$118.00
C	33–48	\$7.80	# ZB	1536–1610	\$123.00
D	49–96	\$12.20	# ZC	1611–1665	\$128.00
E	97–144	\$15.75	# ZD	1666–1730	\$133.00
F	145–192	\$18.65	# ZE	1731–1795	\$138.00
G	193–240	\$21.50	# ZF	1796–1860	\$143.00
H	241–288	\$22.90	# ZG	1861–1925	\$148.00
I	289–352	\$25.75	# ZH	1926–1990	\$153.00
J	353–416	\$30.10	# ZI	1991–2055	\$158.00
K	417–480	\$34.35			
L	481–544	\$40.10			
M	545–608	\$45.80			
N	609–672	\$50.55			
O	673–736	\$57.25			
P	737–820	\$63.00			
# Q	821–885	\$68.50			
# R	886–950	\$73.00			
# S	951–1015	\$78.00			
# T	1016–1080	\$83.00			
# U	1081–1145	\$88.00			
# V	1146–1210	\$93.00			
# W	1211–1275	\$98.00			
# X	1276–1340	\$103.00			
# Y	1341–1405	\$108.00			

* All prices include GST
Printed as two volumes

bluestar  **PRINT**

The *Victoria Government Gazette* is published by Blue Star Print with the authority of the Government Printer for the State of Victoria

© State of Victoria 2011

This publication is copyright. No part may be reproduced by any process except in accordance with the provisions of the Copyright Act.

Address all enquiries to the Government Printer for the State of Victoria
Level 2 1 Macarthur Street
Melbourne 3002
Victoria Australia

How To Order**Mail Order****Victoria Government Gazette**

Level 5 460 Bourke Street
Melbourne 3000
PO Box 1957 Melbourne 3001
DX 106 Melbourne

**Telephone**

(03) 8523 4601

**Fax**

(03) 9600 0478

email

gazette@bluestargroup.com.au

**Retail & Mail Sales****Victoria Government Gazette**

Level 5 460 Bourke Street
Melbourne 3000
PO Box 1957 Melbourne 3001

**Telephone**

(03) 8523 4601

**Fax**

(03) 9600 0478

**Retail Sales****Information Victoria**

505 Little Collins Street
Melbourne 3000

**Telephone**

1300 366 356

**Fax**

(03) 9603 9920

Recommended Retail Price \$2.00 (includes GST)

ISSN 0819-5471



9 770819 553974