



Victoria Government Gazette

By Authority of Victorian Government Printer

No. G 32 Thursday 11 August 2011

www.gazette.vic.gov.au

GENERAL

TABLE OF PROVISIONS

Private Advertisements		McCluskys	1847
Aerodrome Landing Fees Act 2003 – Essendon Airport Pty Ltd	1842	Moores Legal	1847
Land Act 1958 – Airservices Australia	1842	Rigby Cooke	1847
Land Act 1958 – MADEC Australia	1842	Roberts Beckwith Partners	1847
Dissolution of Partnership		R. P. Hoban	1847
Overload Welding	1843	Russon Pellicano Carlei	1848
Pump Doctor	1843	Schetzer Brott & Appel	1848
Estates of Deceased Persons		Stidston Warren Lawyers	1848
Adams & Garde	1843	The Trust Company (Legal Services) Pty Ltd	1848
Basile & Co. Pty Ltd	1843	T. J. Mulvany & Co.	1848
BJT Legal Pty Ltd	1843	Wisewould Mahony	1848
Brendan Holland & Michael Cahir	1843	Sales by the Sheriff	
Carroll & Dillon	1844	Mohammad Naboulsi & Sabah Naboulsi	1849
Donald & Ryan Lawyers	1844	Nibras Matte	1849
Dwyer & Willett Lawyers Pty Ltd	1844	Jane Marie Pangrazio & Shane Pangrazio	1849
Dwyer Mahon & Robertson	1844	Esad Lokvancic & Vasvija Lokvancic	1850
Engel & Partners Pty	1845	PNG Developments Pty Ltd	1850
E. P. Johnson & Davies	1845	Government and Outer Budget Sector	
Equity Trustees Ltd	1845	Agencies Notices	1851
Fischer McCrae	1846	Orders in Council	1912
Garden & Green	1846	Acts: Land Acquisition and Compensation;	
GSM Lawyers	1846	Plant Health and Plant Products	
Gullaci & Gullaci	1846	Obtainables	1920
Henty Stamfords	1846		
Lyttletons	1846		
Mahons with Yuncken & Yuncken	1846		
Mason Sier Turnbull	1847		

Advertisers Please Note

As from 11 August 2011

The last Special Gazette was No. 259 dated 9 August 2011.

The last Periodical Gazette was No. 1 dated 14 June 2011.

How To Submit Copy

- See our webpage www.gazette.vic.gov.au
- or contact our office on 8523 4601
between 8.30 am and 5.30 pm Monday to Friday

Copies of recent Special Gazettes can now be viewed at the following display cabinet:

- 1 Treasury Place, Melbourne (behind the Old Treasury Building)
-

VICTORIA GOVERNMENT GAZETTE

Subscribers and Advertisers

Our contact details are as follows:

Victoria Government Gazette Office
Level 5, 460 Bourke Street
Melbourne, Victoria 3000

PO Box 1957
Melbourne, Victoria 3001

DX 106 Melbourne

Telephone: (03) 8523 4601
Fax: (03) 9600 0478
Mobile (after hours): 0419 327 321

Email: gazette@bluestargroup.com.au
Website: www.gazette.vic.gov.au

JENNY NOAKES
Government Gazette Officer

PRIVATE ADVERTISEMENTS

Aerodrome Landing Fees Act 2003

Essendon Airport Pty Ltd gives notice that the following fees have, under the **Aerodrome Landing Fees Act 2003** ('Act'), been fixed and operate at Essendon Airport on and from 1 September 2011.

1. A fee per arrival for a:
 - (a) fixed wing aircraft, of \$18.40 per 1,000 kilograms (pro-rata) of the aircraft's maximum take-off weight with a minimum charge per arrival of \$43.10; and
 - (b) rotary wing aircraft, of \$12.30 per 1,000 kilograms (pro-rata) of the aircraft's maximum take-off weight with a minimum charge per arrival of \$22.00.
2. A fee per training flight approach (as defined under the Act) for a:
 - (a) fixed wing aircraft that touches the runway, \$18.40 per 1,000 kilograms (pro-rata) of the aircraft's maximum take-off weight with a minimum charge per arrival of \$43.10; and
 - (b) rotary wing aircraft that touches the runway, of \$12.30 per 1,000 kilograms (pro-rata) of the aircraft's maximum take-off weight with a minimum charge per arrival of \$22.00; and
 - (c) fixed wing aircraft or a rotary wing aircraft that does not touch the runway, \$12.40.
3. A fee for parking of a:
 - (a) fixed wing aircraft with a maximum take-off weight (MTOW) under 3,000 kilograms, \$0.004 per kg/MTOW per day (or part thereof), with a minimum charge of \$12.00;
 - (b) fixed wing aircraft with an MTOW of 3,000 kilograms or more, of \$58.50 per day (or part thereof);
 - (c) rotary wing aircraft of \$58.50 per day (or part thereof);

- (d) aircraft outside aircraft parking clearance lines (including overhanging aircraft), an additional \$500.00 per day (or part thereof).
- (e) No parking fee is payable where an aircraft arrives at and then departs from Essendon Airport between 6 am and 5 pm on the same day, provided that the aircraft does not return to the airport until after 6 am the following day.
- (f) No parking fee is payable where an aircraft is parked within a leased area of the airport.

4. Aircraft not registered on the Australian Civil Aviation Safety Authorities Civil Aviation Register must, in addition to paying the above fees, pay a fee of \$40.40 per monthly invoice.

5. Overdue Fees

Where a fee is overdue by 60 days or more, an additional 10% will be added to the overdue amount.

The above fees do not include GST. Please refer to www.essendonairport.com.au for further information.

Land Act 1958

Notice is hereby given that Airservices Australia has applied for a lease pursuant to section 134 of the **Land Act 1958** for a term of twenty-one (21) years in respect of Crown Allotments 2025 and 2026, Parish of Omeo, containing 8730.00 square metres (more or less) as a site for construction, maintenance and operation of an Air Navigational Facility and associated purposes.

Ref. No. 1601640: Bairnsdale.

Land Act 1958

PROPOSED LEASE

Notice is hereby given that MADEC Australia Limited has applied for a lease pursuant to section 134A of the **Land Act 1958** for a term of 21 years in respect of Crown Allotment 2312, Parish of Mildura, County Karkaroc, containing 22.2 square metres as a site for construction, maintenance and operation of pedestrian walkway.

Ref No. 2018611

DISSOLUTION OF PARTNERSHIP

Notice is hereby given that the partnership previously subsisting between Wayne Alan Clark, Denise Clark and Justin Adam Schulz, and carrying on the business of a welding business under the name of Overload Welding, has been dissolved with effect on 30 June 2011.

BIRCH ROSS & BARLOW, lawyers,
Powlett Arcade, Wonthaggi 3995.

NOTICE OF DISSOLUTION

Notice is hereby given that the partnership previously subsisting between ACAGS Pty Ltd, LJ Prise Pty Ltd and AD Schneider Pty Ltd, carrying on business of pump supplies and repairs at 14 Downward Street, Braeside, in the State of Victoria, under the name, style or firm of Pump Doctor and created by Deed of Partnership dated 31 January 2006, has been dissolved as from 28 June 2011.

Dated 4 August 2011

MOORES LEGAL,
solicitors for ACAGS Pty Ltd.

Re: ANGELA KULUZYSNKI, deceased.

Creditors, next-of-kin and others having claims in respect of the estate of the deceased, who died on 23 July 2011, are required by the trustees, Ryszard Cablewski and Therese Cablewski, to send particulars to the trustees' solicitors, Adams & Garde of PO Box 2107, Moorabbin 3189, within sixty days of the publication of this notice, after which time the trustees may convey or distribute the assets, having regard only to the claims of which the trustees have notice.

ADAMS & GARDE, legal practitioner,
42 Station Street, Moorabbin 3189.

Re: Estate MARJORY OLIVE WALKER, deceased.

In the estate of MARJORY OLIVE WALKER of 'Northaven', 84 Shadforth Street, Kerang, in the State of Victoria, home duties, deceased.

Creditors, next-of-kin and all other persons having claims against the estate of the said deceased are required by Sally Ann Wood, one of the executors of the Will of the said deceased, to send particulars of such claims to them, in

care of the undermentioned solicitors, within two months from the date of publication of this notice, after which date they will distribute the assets, having regard only to the claims of which they then have notice.

BASILE & CO. PTY LTD, legal practitioners,
46 Wellington Street, Kerang, Victoria 3579.

DAISY EMMA BOYD, late of Nazareth House, 218 Mill Street, Ballarat, Victoria, home duties, deceased.

Creditors, next-of-kin and others having claims in respect of the estate of the deceased, who died on 20 April 2011, are required by the trustee, Andrew Murray Byrne, to send particulars to them, care of BJT Legal of 38 Lydiard Street South, Ballarat, Victoria 3350, by 10 October 2011, at which date the trustee may convey or distribute the assets, having regard only to the claims of which they then have notice.

BJT LEGAL PTY LTD, solicitors,
38 Lydiard Street South, Ballarat 3350.

WALTER JOSEPH BOYD, late of Nazareth House, 218 Mill Street, Ballarat, Victoria, retired, deceased.

Creditors, next-of-kin and others having claims in respect of the estate of the deceased, who died on 26 November 2010, are required by the trustee, Andrew Murray Byrne, to send particulars to them, care of BJT Legal of 38 Lydiard Street South, Ballarat, Victoria 3350, by 10 October 2011, at which date the trustees may convey or distribute the assets, having regard only to the claims of which they then have notice.

BJT LEGAL PTY LTD, solicitors,
38 Lydiard Street South, Ballarat 3350.

Re: SERGIO COLOMBO, late of Unit 3, 405 Beach Road, Beaumaris, Victoria, deceased.

Creditors, next-of-kin or others having claims in respect of the estate of the deceased, who died on 18 March 2011, are required by the trustee, Jane Colombo (in the Will called Jane Colombo Petitti), to send particulars of their claims to the trustee, care of the undermentioned legal practitioners, by 15 October 2011, after which date the trustee may convey or distribute

the assets, having regard only to the claims of which they then have notice.

BRENDAN HOLLAND & MICHAEL CAHIR,
legal practitioners,
130 Balcombe Road, Mentone 3194.

Re: SANDRA ELIZABETH CLARKE,
late of Bluestone Hut, Dunkeld, in the State of
Victoria, deceased.

Creditors, next-of-kin and others having
claims in respect of the estate of the deceased,
who died on 27 November 2010, are required to
send particulars of their claim to the executrices
of the estate of the said deceased, Georgina
Daphne Adelaide Bragg and Sylvia Mandeville
McLachlan, care of Carroll & Dillon, solicitors,
Level 1, 22 William Street, Melbourne 3000, by
17 October 2011, after which date the executrices
may convey or distribute the said estate, having
regard only to the claims of which the executrices
then have notice.

CARROLL & DILLON, solicitors,
Level 1, 22 William Street, Melbourne 3000.

Re: RONA JEAN THOMAS, deceased.

Creditors, next-of-kin and others having
claims in respect of the estate of RONA JEAN
THOMAS, late of 39 Wattle Valley Road,
Canterbury, Victoria, home duties, deceased,
who died on 15 March 2011, are required by
the executor to send particulars of their claim to
her, care of the undermentioned solicitors, by 26
January 2012, after which date the said executor
will distribute the assets of the deceased, having
regard only to the claims of which she then shall
have notice.

DONALD & RYAN LAWYERS, solicitors,
304 High Street, Kew 3101.

Re: Estate of PHYLLIS MARY HOULAHAN,
late of Strath Haven Nursing Home, 131–149
Condon Street, Bendigo, Victoria, widow,
deceased.

Creditors, next-of-kin and others having
claims in respect of the estate of the deceased,
who died on 19 May 2011, are required by the
trustees, Marie Harrison and Janice Mary Barber,
to send particulars to the trustees, in care of the
undersigned, by 11 October 2011, after which

date the trustees may convey or distribute the
assets, having regard only to the claims of which
the trustees have notice.

DWYER & WILLETT LAWYERS PTY LTD,
82 The Avenue (PO Box 653), Ocean Grove,
Victoria 3226.

Re: Estate of MURIEL JEAN McQUINN,
late of Grandview Lodge, Wycheproof, Victoria,
widow, deceased.

Creditors, next-of-kin and others having
claims in respect of the estate of the deceased,
who died on 25 April 2011, are required by the
trustee, Heather Jean O'Reilly, to send particulars
to the trustee, in care of the undersigned, by 11
October 2011, after which date the trustee may
convey or distribute the assets, having regard
only to the claims of which the trustee has
notice.

DWYER & WILLETT LAWYERS PTY LTD,
82 The Avenue (PO Box 653), Ocean Grove,
Victoria 3226.

Re: Estate of ELIZABETH MARY
DUNSTONE, deceased.

Creditors, next-of-kin or others having
claims in respect of the estate of ELIZABETH
MARY DUNSTONE, late of 5507A Murray
Valley Highway, Swan Hill, Victoria, teacher,
deceased, who died on 16 March 2011, are to
send particulars of their claim to the executor,
care of the undermentioned legal practitioners,
by 24 October 2011, after which the executor
will distribute the assets, having regard only to
the claims of which he then has notice.

DWYER MAHON & ROBERTSON,
legal practitioners,
Beveridge Dome, 194–208 Beveridge Street,
Swan Hill 3585.

Re: Estate of JANET ELIZABETH
GURNETT.

Creditors, next-of-kin or others having claims
in respect of the estate of JANET ELIZABETH
GURNETT, late of 6 Burton Street, Swan
Hill, in the State of Victoria, home duties,
deceased, who died on 28 May 2011, are to send
particulars of their claim to the executors, care
of the undermentioned legal practitioners, by 1

November 2011, after which the executors will distribute the assets, having regard only to the claims of which they then have notice.

DWYER MAHON & ROBERTSON,
legal practitioners,
Beveridge Dome, 194–208 Beveridge Street,
Swan Hill 3585.

Re: Estate of THERESA BERTHA MAHER.

Creditors, next-of-kin or others having claims in respect of the estate of THERESA BERTHA MAHER, late of Alcheringa Hostel, 2–14 Boree Drive, Swan Hill, Victoria, widow, deceased, who died on 29 May 2010, are to send particulars of their claim to the executors, care of the undermentioned legal practitioners, by 10 October 2011, after which the executors will distribute the assets, having regard only to the claims of which they then have notice.

DWYER MAHON & ROBERTSON,
legal practitioners,
Beveridge Dome, 194–208 Beveridge Street,
Swan Hill 3585.

Re: Estate of MARJORIE FLORENCE PALFRAMAN, deceased.

Creditors, next-of-kin or others having claims in respect of the estate of MARJORIE FLORENCE PALFRAMAN, late of 3/41 Splatt Street, Swan Hill, Victoria, widow, deceased, who died on 16 May 2011, are to send particulars of their claim to the executor, care of the undermentioned legal practitioners, by 10 October 2011, after which the executor will distribute the assets, having regard only to the claims of which he then has notice.

DWYER MAHON & ROBERTSON,
legal practitioners,
Beveridge Dome, 194–208 Beveridge Street,
Swan Hill 3585.

Creditors, next-of-kin and others who have claims in respect of the estate of EDNA ANDERSON, late of 27 Wood Street, Bairnsdale, in the State of Victoria, deceased, who died on 21 April 2011, are to send particulars of their claims to the administrators, care of Engel & Partners Pty of 109 Main Street, Bairnsdale,

by 11 October 2011, after which date it will distribute the assets, having regard only to the claims of which it then has notice.

ENGEL & PARTNERS PTY, legal practitioners,
109 Main Street, Bairnsdale 3875.

Creditors, next-of-kin and others who have claims in respect of the estate of MARY RUSSELL, late of Waratah Lodge Orbost, in the State of Victoria, deceased, who died on 17 February 2011, are to send particulars of their claims to the administrators, care of Engel & Partners Pty of 109 Main Street, Bairnsdale, by 17 October 2011, after which date it will distribute the assets, having regard only to the claims of which it then has notice.

ENGEL & PARTNERS PTY, legal practitioners,
109 Main Street, Bairnsdale 3875.

Re: GRAEME EDWARD DENNIS, deceased.

Creditors, next-of-kin or others having claims in respect of the estate of GRAEME EDWARD DENNIS, late of 3 Menzies Close, Frankston, Victoria, sales director, deceased, who died on 26 December 2008, are to send particulars of their claims to the executors, care of the undermentioned solicitors, by 21 October 2011, after which date the executors will distribute the assets, having regard only to the claims of which they then have notice.

E. P. JOHNSON AND DAVIES,
52 Collins Street, Melbourne 3000.

Creditors, next-of-kin and others having claims in respect of the estate of MABLE JULIA McGRATH, late of 14 Disney Street, Heidelberg West, Victoria 3081, deceased, who died on 1 April 2011, are required to send particulars of their claims to Equity Trustees Limited, ACN 004 031 298, of 575 Bourke Street, Melbourne, Victoria, the executor of the Will of the deceased, by 11 October 2011, after which date the executor may distribute the assets, having regard only to the claims of which it then has notice.

EQUITY TRUSTEES LIMITED,
ACN 004 031 298,
Level 2, 575 Bourke Street, Melbourne,
Victoria 3000.

LORNA GRACE OSBORN, late of 75 Thames Street, Box Hill, Victoria, retired, deceased.

Creditors, next-of-kin and others having claims in respect of the estate of the deceased, who died on 11 February 2011, are required by the trustees, Robert Stanley Osborn and Sophie Claire Osborn, to send particulars to the trustees by 11 October 2011, care of the undermentioned solicitors, after which date the trustees may convey or distribute the assets, having regard only to the claims of which the trustees have notice.

FISCHER McCRAE, solicitors,
Level 3, 389 Lonsdale Street, Melbourne 3000.

Re: BERYL MARGARET ATKIN, deceased.

Creditors, next-of-kin and others having claims in respect of the estate of the deceased, who died on 5 April 2011, are required by the trustees, Denis Wayne Atkin and Raylene Lesley Hare, to send particulars to them, care of the undermentioned practitioners, by 12 October 2011, after which date the trustees may convey or distribute the assets, having regard only to the claims of which they then have notice.

GARDEN & GREEN, lawyers,
4 McCallum Street, Swan Hill, Victoria 3585.

Re: ELIZABETH MARIA VARRENTI, late of 3 Waite Court, Mill Park, Victoria, deceased.

Creditors, next-of-kin and others having claims in respect of the estate of the deceased, who died on 16 August 2010, are required to send particulars of their claims to the trustees, Angela Maria Varrenti and Eleonora Irma Varrenti, care of the undermentioned solicitors, by 15 October 2011, after which date the trustees will convey or distribute the assets, having regard only to the claims of which they then have notice.

GSM LAWYERS,
228 Smith Street, Collingwood 3066.

VINCENZO RACHIELE, late of 65 Clarendon Street, Thornbury 3071, in the State of Victoria, formerly of 89 Shaftesbury Parade, Thornbury 3071, in the said State, pensioner, deceased.

Creditors, next-of-kin and others having claims in respect of the estate of the abovenamed deceased, who died on 27 May 2008, are required by Elena Rachiele (also known as Euna Rachiele) and Sofia Montesano, the executrices of the said estate, to send particulars by 14 October 2011, to their solicitors, Gullaci & Gullaci, of 158 Bell Street, Coburg, after which date the executrices may convey or distribute the assets, having regard only to the claims of which they then have notice.

Dated 4 August 2011

GULLACI & GULLACI, solicitors,
158 Bell Street, Coburg, Victoria 3058.

Creditors, next-of-kin and others having claims in respect of the estate of RICHARD MOULE COURT, late of 27 Adelaide Street, Armadale, Victoria, retired accountant, who died on 20 December 2010, are required by the executors, Prudence Mary Court and Peter Godfrey Allaway, to send particulars of their claims to the executors, care of the undersigned solicitors, by 20 October 2011, after which date the executors may convey or distribute the assets, having regard only to the claims of which the executors then have notice.

HENTY STAMFORDS, solicitors,
Level 4, 84 William Street, Melbourne 3000.

Re: MABEL FLORENCE EVANS, late of Elanora Nursing Home, 7 Mair Street, Brighton, Victoria, retired cashier, deceased.

Creditors, next-of-kin and others having claims in respect of the estate of the deceased, who died on 12 April 2011, are required by the executor, Brian Robert Evans, to send particulars to him, care of the undermentioned solicitors, by a date not later than two months from the date of publication hereof, after which date the executor will convey or distribute the assets, having regard only to the claims of which he then has notice.

LYTTLETONS, solicitors,
53 Marcus Road, Dingley 3172.

Re: SAMUEL SOKOL, late of Bupa Residential Aged Care, 349–351a North Road, Caulfield, Victoria, retired, deceased.

Creditors, next-of-kin and others having claims in respect of the estate of the deceased, who died on 20 April 2011, are required by the trustees, Shirley White and David Kenneth Sokol, to send particulars to the trustees, care of the undermentioned solicitors, by 14 October 2011, after which date the trustees may convey or distribute the assets, having regard only to the claims of which the trustees then have notice.

MAHONS with Yuncken & Yuncken, solicitors,
178 Whitehorse Road, Blackburn 3130.
CD:2110815

Re: JOHN CHAPONNEL GEORGE WILSON, late of 87/100 Station Street, Burwood, Victoria, but formerly of 4 Brimar Court, Mount Waverley, Victoria, retired, deceased.

Creditors, next-of-kin and others having claims in respect of the estate of the deceased, who died on 18 May 2011, are required by the trustee, Helen Yvonne Wilson, to send particulars to her solicitors at the address below by 11 October 2011, after which date the trustee may convey or distribute the assets, having regard only to the claims of which the trustee has notice.

MASON SIER TURNBULL, lawyers,
315 Ferntree Gully Road, Mount Waverley 3149.

JOAN ELEANOR BERZSENYI, late of 101 Punt Road, Windsor, deceased.

Creditors, next of kin and others having claims in respect of the estate of the deceased, who died on 15 May 2011, are required by the trustee, Mark David Berzsenyi, to send particulars to the trustee, care of the undermentioned solicitors, by 10 October 2011, after which date the trustee may convey or distribute the assets, having regard only to the claims of which he then has notice.

Dated 8 August 2011

McCLUSKYS, lawyers,
111 Bay Street, Port Melbourne 3207.

Re: HAZEL ELIZABETH PEACHEY, deceased.

Creditors, next-of-kin and others having claims in respect of the estate of the deceased, who died on 30 June 2010, are required by the

trustees, Beverly Laraine Potts and Janice Hazel Martin, care of Moores Legal, 9 Prospect Street, Box Hill, Victoria 3128, to send particulars to the trustees by 14 October 2011, after which date the trustees may convey or distribute the assets, having regard only to the claims of which the trustees have notice.

MOORES LEGAL, lawyers,
9 Prospect Street, Box Hill, Victoria 3128.

Creditors, next-of-kin or others having claims in respect of the estate of PETER ROBERT BARTHOLOMEW, deceased, of 14 Courang Road, Glen Iris, Victoria, who died on 6 March 2011, are to send particulars of their claims to the executor, care of the undermentioned solicitors, by 13 October 2011, after which date the executor will distribute the assets, having regard only to the claims of which the executor then has notice.

RIGBY COOKE,
Level 13, 469 La Trobe Street, Melbourne,
Victoria 3000.

Re: STANLEY JAMES KELLY, deceased.

Creditors, next-of-kin and others having claims in respect of the estate of the deceased, who died on 10 February 2011, are required by the trustees, Annemaree Edith Rosenthal and Adrian Hugh Kelly, to send particulars of such claims to them, in care of the undermentioned lawyers, by 11 October 2011, after which date the trustees may convey or distribute the assets, having regard only to the claims of which they then have notice.

ROBERTS BECKWITH PARTNERS, lawyers,
16 Blamey Place, Mornington 3931.

NOTICE TO CREDITORS UNDER
THE **TRUSTEE ACT 1958**
(Section 33 Notice)

Notice to Claimants

LUISA PAULA TIKTIN (also known as Louise Tiktin), late of 12 Lisson Grove, Hawthorn, retired, deceased.

Creditors, next-of-kin and others having claims in respect of the estate of the deceased, who died on 12 July 2010, are required by Ian Clifton Leslie Jackson, the executor of the Will

of the deceased, to send particulars of their claim to him, care of the undermentioned solicitors, by thirty days from the date of publication hereof, after which date the executor may convey and distribute the assets, having regard only to the claims of which he then has notice.

R. P. HOBAN, solicitors,
53 Sydney Street, Kilmore 3764.

Re: Estate of WAN SUNG CHEAH, late of 126 Elder Street South, Clarinda, Victoria, baker, deceased.

Creditors, next-of-kin and others having claims in respect of the estate of the deceased, who died on 9 November 2007, are required by Aik Lay Cheah, the trustee of the estate of the deceased, to send particulars of their claims to him, care of the undermentioned lawyers, by 11 October 2011, by which date the trustee may convey or distribute the assets, having regard only to the claims of which the trustee has notice.

RUSSO PELLICANO CARLEI, lawyers,
43 Atherton Road, Oakleigh, Victoria 3166.

Re: CHIL MIODEK, deceased.

Creditors, next-of-kin and others having claims in respect of the estate of CHIL MIODEK, deceased, late of Bupa Care Services, 349–351a North Road, Caulfield South, Victoria, who died on 5 July 2010, are required by the trustees, Sam Lew and Morris Landau, of care of Level 4, 50 Market Street, Melbourne, Victoria 3000, to send particulars to them, care of Schetzer Brott & Appel, lawyers and consultants, Level 4, 50 Market Street, Melbourne, Victoria, by 11 October 2011, after which date the trustees may convey or distribute the assets, having regard only to the claims of which the trustees then have notice.

SCHETZER BROTT & APPEL,
lawyers and consultants,
Level 4, 50 Market Street, Melbourne 3000.

PHYLLIS CHILD, late of Peninsula Manor, 441 Waterfall Gully Road, Rosebud, Victoria, deceased.

Creditors, next-of-kin and others having claims in respect of the estate of the deceased, who died on 14 October 2010, are required by the executors, Ronald George Child of 22 Jackson

Way, Dromana, and Lorna Phyllis Wensley of 74 Amaroo Crescent, Chelsea Heights, to send particulars to them, care of Stidston Warren Lawyers, by 16 October 2011, after which date the executors may convey or distribute the assets, having regard only to the claims of which they then have notice.

STIDSTON WARREN LAWYERS,
Suite 1, 10 Blamey Place, Mornington 3931.

Re: JAMES MORISON GARDINER, late of 225/1286 High Street, Malvern, Victoria, retired medical practitioner, deceased.

Creditors, next-of-kin and others having claims in respect of the estate of the deceased, who died on 19 February 2011, are required by The Trust Company (Australia) Limited, ACN 000 000 993, of 3/530 Collins Street, Melbourne, Victoria, the executor, to send particulars to it by 21 October 2011, after which date it may convey or distribute the assets, having regard only to the claims of which it then has notice.

THE TRUST COMPANY (LEGAL SERVICES)
PTY LTD,
3/530 Collins Street, Melbourne, Victoria 3000.

MARY ELIZABETH TENDESON, late of Brickendon Lodge, 4 Aynesbury Court, Rosebud West, Victoria, deceased.

Creditors, next-of-kin and others having claims in respect of the estate of the abovenamed deceased, who died on 4 May 2011, are required to send particulars of their claims to the executrix, Joan Roslyn Eva Curzon-Siggers, care of the undermentioned solicitors, within 60 days of the date of publication of this advertisement, after which date the said executrix will distribute the assets, having regard only to the claims of which she then has notice.

T. J. MULVANY & CO., lawyers,
Suite 5.01, Level 5, 45 William Street,
Melbourne 3000.

Re: PHYLLIS DAGMAR KENNETT, late of 9/15 Kent Street, Glen Iris, Victoria, kindergarten teacher, deceased.

Creditors, next-of-kin and others having claims in respect of the estate of the deceased, who died on 2 March 2011, are required by Equity Trustees Limited, ACN 004 031 298, of Level 2, 575 Bourke Street, Melbourne, Victoria,

to send particulars to it by 12 October 2011, after which date Equity Trustees Limited may convey or distribute the assets, having regard only to the claims of which it then has notice.

WISEWOULD MAHONY, solicitors,
419 Collins Street, Melbourne 3000.

In the Supreme Court of the State of Victoria
SALE BY THE SHERIFF

On Thursday 15 September 2011 at 2.30 pm in the afternoon at the Sheriff's Office, 444 Swanston Street, Carlton (unless process be stayed or satisfied).

All the estate and interest (if any) of Mohammad Naboulsi of 1 Huntly Court, Meadow Heights, as shown on Certificate of Title as Mohammed Naboulsi, joint proprietor with Sabah Naboulsi of an estate in fee simple in the land described on Certificate of Title Volume 09376 Folio 593, upon which is erected a home known as 1 Huntly Court, Meadow Heights.

Registered Mortgage No. S794513R, Caveat No. AG694671B, and Covenant L090600F affect the said estate and interest.

Payment Terms – Cash/Eftpos (Debit Cards only/no Credit Cards)/bank cheque or solicitors trust account cheque.

Note: Must be paid in full at the fall of the hammer.

There are no exceptions to these arrangements.

SW110009222

K. GRIFFIN
Sheriff's Office
Phone (03) 9947 1539

In the Supreme Court of the State of Victoria
SALE BY THE SHERIFF

On Thursday 15 September 2011 at 2.30 pm in the afternoon at the Sheriff's Office, 444 Swanston Street, Carlton (unless process be stayed or satisfied).

All the estate and interest (if any) of Nibras Matte of 2 Ashbury Grove, Hillside, sole proprietor of an estate in fee simple in the land described on Certificate of Title Volume 11000 Folio 597 upon which is erected a home known as 2 Ashbury Grove, Hillside.

Registered Mortgage No. AF551335C, Caveat No. AG706401X, Covenant No. PS514731T and Agreement section 174 **Planning and Environment Act 1987** No. AD415486J affect the said estate and interest.

Payment Terms – Cash/Eftpos (Debit Cards only/no Credit Cards)/bank cheque or solicitors trust account cheque.

Note: Must be paid in full at the fall of the hammer.

There are no exceptions to these arrangements.

SW100022999

K. GRIFFIN
Sheriff's Office
Phone (03) 9947 1539

In the Supreme Court of the State of Victoria
SALE BY THE SHERIFF

On Thursday 15 September 2011 at 2.30 pm in the afternoon at the Sheriff's Office, 444 Swanston Street, Carlton (unless process be stayed or satisfied).

All the estate and interest (if any) of Jane Marie Pangrazio of 1952 McColl Road, Tennyson, joint proprietors with Shane Pangrazio of an estate in fee simple in the land described on Certificate of Title Volume 09264 Folio 718, which consists of a total area of 37.70 hectares or thereabouts, upon which is erected a residential dwelling and outbuildings known as 320 Pannoo Road, Lockington.

Registered Mortgage No. AF697234S and Mortgage No. AG122113H affect the said estate and interest.

The property can be located from the township of Lockington, at the intersection of Pannoo Road and Lockington and Singer Road, travel in a westerly direction along Pannoo Road for approximately 3.2 kms, the property is located on the right hand side.

Refer RACV Vicroads Country Directory Edition 7 Map31A6.

Payment Terms – Cash/Eftpos (Debit Cards only/no Credit Cards)/bank cheque or solicitors trust account cheque.

Note: Must be paid in full at the fall of the hammer.

There are no exceptions to these arrangements.

SW110024388

K. GRIFFIN
Sheriff's Office
Phone (03) 9947 1539

In the Supreme Court of the State of Victoria
SALE BY THE SHERIFF

On Thursday 15 September 2011 at 2.30 pm in the afternoon at the Sheriff's Office, 444 Swanston Street, Carlton (unless process be stayed or satisfied).

All the estate and interest (if any) of Esad Lokvanic of 8 Wimpole Street, Noble Park, as shown on Certificate of Title as Esad Lokvancic, joint proprietors with Vasvija Lokvancic of an estate in fee simple in the land described on Certificate of Title Volume 08286 Folio 846, upon which is erected a residence known as 8 Wimpole Street, Noble Park.

Registered Mortgage No, AE361973K and Caveat No, AG840443E affect the said estate and interest.

Payment Terms – Cash/Eftpos (Debit Cards only/no Credit Cards)/bank cheque or solicitors trust account cheque.

Note: Must be paid in full at the fall of the hammer.

There are no exceptions to these arrangements.

SW100077555

K. GRIFFIN
Sheriff's Office
Phone (03) 9947 1539

In the Supreme Court of the State of Victoria
SALE BY THE SHERIFF

On Thursday 15 September 2011 at 2.30 pm in the afternoon at the Sheriff's Office, 444 Swanston Street, Carlton (unless process be stayed or satisfied).

All the estate and interest (if any) of PNG Developments Pty Ltd of 5 Brighton Court, Shepparton, sole proprietor of an estate in fee simple in the land described on Certificate of Title Volume 10933 Folio 167, which is vacant land known as 193–199 Fryers Street, Shepparton.

Registered Mortgage No. AC363264X affects the said estate and interest.

Payment Terms – Cash/Eftpos (Debit Cards only/no Credit Cards)/bank cheque or solicitors trust account cheque. GST plus 10% applies.

Note: Must be paid in full at the fall of the hammer.

There are no exceptions to these arrangements.

SW110030566

K. GRIFFIN
Sheriff's Office
Phone (03) 9947 1539

**GOVERNMENT AND OUTER BUDGET
SECTOR AGENCIES NOTICES**

GLEN EIRA CITY COUNCIL

Road Discontinuance

Pursuant to section 206 and schedule 10, clause 3 of the **Local Government Act 1989**, the Glen Eira City Council has formed the opinion that the 3.05 m wide road at the rear of 2 to 6 Langdon Road, Caulfield North, shown by hatching on the plan below, is not reasonably required as a road for public use, and resolved to discontinue the road and to sell the land from the road by Private Treaty to the adjoining property owners.

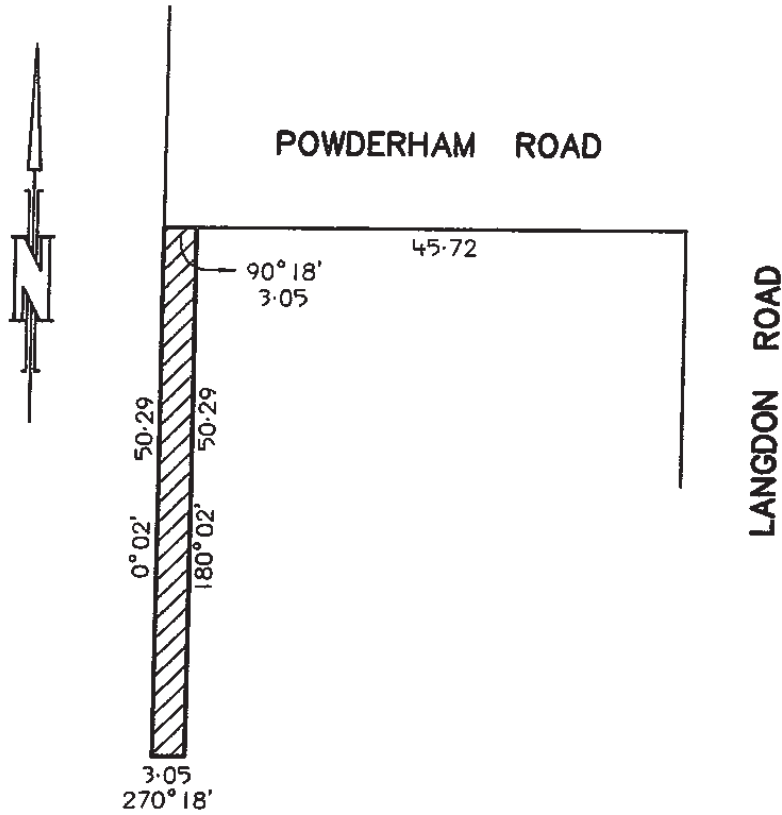

ANDREW NEWTON
Chief Executive Officer

MAROONDAH CITY COUNCIL

Road Discontinuance

At its meeting on 14 December 2009 and acting under clause 3 of schedule 10 to the **Local Government Act 1989**, Maroondah City Council resolved to discontinue the road shown cross-hatched and outlined in black on the plan below and to transfer the road to itself.

The road is to be transferred subject to any right, power or interest held by Yarra Valley Water Limited as to the whole of the land in connection with any sewers, drains or pipes under the control of that authority in or near the road.

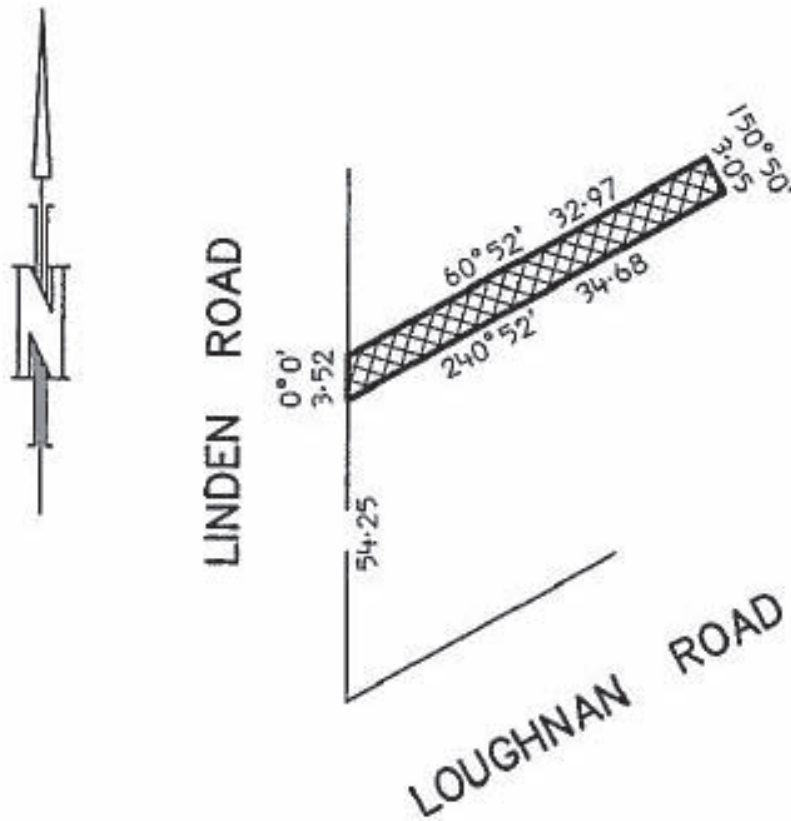

FRANK DIXON
 Chief Executive Officer
 Maroondah City Council



BOROONDARA
City of Harmony

Notice is hereby given that the Boroondara City Council, at its meeting on 25 July 2011, made the 'Meeting Procedure (Amendments 2011) Local Law' pursuant to the **Local Government Act 1989** (the Act).

The purpose of the Meeting Procedure (Amendments 2011) Local Law is to amend the Meeting Procedure Local Law; the purpose of which is to:

- 1.1 provide for the election of the Mayor;
- 1.2 regulate the use of the common seal;
- 1.3 prohibit unauthorised use of the common seal or any device resembling the common seal; and
- 1.4 provide for the procedures governing the conduct of Council meetings and Special Committee Meetings.

The general purport of the 'Meeting Procedure (Amendments 2011) Local Law' is that it:

- amends the definition of "agenda" to include a revised agenda;
- clarifies that the Mayor must be elected by a show of hands;
- clarifies procedures for lots conducted in a mayoral election;
- updates references to conflict of interest provisions consistent with amendments to the Act;
- specifies considerations relevant to determining the order of business;
- ensures that where appropriate, the Chairperson retains some discretion in the application of the Local Law;
- clarifies procedures following successful amendments to motions;
- removes references to Councillors standing during debate;
- clarifies protocol for addressing Council staff;
- references the Victorian Charter of Human Rights in the application of procedural limitations on public question time and public submissions and presentations to Special Committee meetings;
- clarifies procedures for the suspension of standing orders;
- clarifies procedures and protocol for public submissions and presentations to Special Committee meetings; and
- makes incidental formatting and readability changes.

A copy of the 'Meeting Procedure (Amendments 2011) Local Law' may be inspected at the Camberwell Municipal Offices, 8 Inglesby Road, Camberwell, or Hawthorn Office, 360 Burwood Road, Hawthorn, and online at Council's website, www.boroondara.vic.gov.au

The Meeting Procedure (Amendments 2011) Local Law commences operation on 12 August 2011.

DR CATHERINE DALE
Chief Executive Officer

GREATER BENDIGO CITY COUNCIL

Draft Streets and Roads Local Law No. 4 and
Minor Amendment to Administration Local Law No. 10

At its meeting of 27 July 2011 the Greater Bendigo City Council resolved to adopt a new Streets and Roads Local Law No. 4 and the proposed amended provisions of the Administration Local Law No. 10.

The Streets and Roads Local Law has been developed with the following objectives:

- To control certain uses of streets and roads by persons, vehicles and animals.
- To control and regulate secondary activities on roads, including street parties and processions.
- Ensure that property numbers in the Municipal District are adequately marked and displayed.
- To regulate and control the construction of vehicle crossings to protect footpaths from damage.
- To regulate advertising signs on roads.

The table below identifies the key changes included within the new Streets and Roads Local Law.

Section	Summary of changes
Words Used in this Local Law	Introduces the words 'Council land', which is defined as land owned by, vested in or under the care, management and control of Council and includes roads, reserves and water courses. Introduces the words 'Public Place' as detailed in Local Law No. 3 and No. 5. Definition of road expanded to be the same as other legislation. Introduces the term 'Responsible Road Authority', as defined under section 37 of the Road Management Act 2004 .
Administration and Enforcement of this Local Law	Has been changed to reflect that Local Law No. 10 has been revised and is now titled the Administration Local Law.
Hazardous Substances from Roads	Removed from the proposed Local Law as this is now dealt with under State Legislation.

The amendments to the Administration Local Law No. 10, are to rectify technical errors and to take into consideration the amendments made to other Local Laws.

The amendment has been made considering the objectives of the Administration Local Law No. 10:

- To provide procedures for the administration of Local Laws.
- To provide procedures for the issue of permits, notices to comply, notices of impounding and infringement notices.
- To provide procedures for the setting of fees and charges in relation to Local Laws.

The table below identifies the key changes which were incorporated into the new amendments.

Section	Summary of changes
Definitions	Defines Appendix 4 – Penalties for Infringement Notices – as a reference document incorporated into the Local Law.
Penalty Notices	Amendment of a technical error and reference to Sentencing Act 1991 that prescribes the amount of a penalty unit of a Local Law.
Infringement Notices	Amendment of technical error and reference to the relevant considerations of the Infringements Act 2006 , which must be applied when issuing, reviewing and withdrawing infringement notices issued under the Local Law.
Fines	Addition of a new clause to clearly identify the maximum fine that can be issued in the Magistrates Court if found guilty of an offence against a Local Law.
Appendix 4 – Penalties for Infringement Notices	Appendix reviewed and amended to reflect changes in various City of Greater Bendigo Local Laws.

A copy of the Streets and Roads Local Law No. 4 and the amended provisions of Administration Local Law No. 10 may be inspected or obtained from the City of Greater Bendigo Council Offices at Lyttleton Terrace, Bendigo, and High Street, Heathcote, or online at www.bendigo.vic.gov.au

CRAIG NIEMANN
Chief Executive



Notice of Intention to Make a Local Law

In accordance with the provisions of section 119 of the **Local Government Act 1989**, Council hereby gives notice of its intention to make Local Law No. 1 of 2011 – Meeting Procedures.

The proposed local law is required to enable Council to:

- (a) regulate the proceedings for the election of the Mayor and also the appointment of Councillors to internal and external bodies;
- (b) regulate the proceedings of Ordinary and Special Meetings of Council;
- (c) regulate the proceedings of meetings of Special Committees composed solely of Councillors; and
- (d) regulate the use of the common seal.

Council's existing local law for meeting procedures is due to expire in February 2012. The proposed law is similar to Council's existing law however some changes are proposed relating to disclosure of pecuniary or conflict of interest, and to require consent from the chair of a meeting before recording devices are used.

The proposed local law can be viewed at www.yarracity.vic.gov.au/consultation, at the Richmond and Collingwood town halls, and at all local libraries.

Any person who feels they may be affected by the proposed local law may make a written submission under section 223 of the **Local Government Act 1989**. Written submissions can be sent to the attention of Roma O'Callaghan, Acting Manager – Governance, at info@yarracity.vic.gov.au or care of PO Box 168, Richmond 3121. Submissions can also be dropped off at the Richmond Town Hall (333 Bridge Road, Richmond).

Submissions must be received by Friday 23 September. Persons wishing to make a verbal presentation to Council in support of their submission should indicate that request in their submission. All submissions will be considered at the Council meeting to be held at the Richmond Town Hall on Tuesday 18 October 2011, from 7.00 pm.

For more information, please contact Roma O'Callaghan, Acting Manager – Governance, on 9205 5110 or at info@yarracity.vic.gov.au

ANDI DIAMOND
Chief Executive Officer

Planning and Environment Act 1987

BAW BAW PLANNING SCHEME

Notice of Preparation of Amendment

Amendment C81

Authorisation A02000

The Baw Baw Shire Council has prepared Amendment C81 to the Baw Baw Planning Scheme.

In accordance with section 8A(3) of the **Planning and Environment Act 1987**, the Minister for Planning authorised the Baw Baw Shire Council as planning authority to prepare the Amendment. The Minister also authorised the Baw Baw Shire Council to approve the Amendment under section 35B of the Act.

The land affected by the Amendment is those areas of the Baw Baw municipality identified as containing suitable habitat for the Giant Gippsland Earthworm, as shown on the Amendment maps.

The Amendment proposes to:

- revise clause 21.07 in the Municipal Strategic Statement by introducing a new sub-clause 21.07-2 – Biodiversity. This sub-clause replaces the existing sub-clause 21.07-2 – Native Vegetation by combining information on native vegetation management with information on the protection and management of flora, fauna and habitats, including threatened species such as the Giant Gippsland Earthworm;
- introduce a new schedule to clause 42.10 of the Environmental Significance Overlay (ESO4) – Protection of Giant Gippsland Earthworm and Habitat Areas;
- revise the Environmental Significance Overlay maps;
- add a new Environmental Significance Overlay map 48 ESO;
- revise the schedule to clause 61.03;
- introduce a Reference Document to the Planning Scheme, including:
 - information on the habitat requirements of Giant Gippsland Earthworm;
 - a practice note for planners and proponents;
 - a contingency plan for unearthed worms, including relocation instructions; and
 - information on survey and monitoring standards for earthworm population and habitat assessment.

You may inspect the Amendment, any documents that support the Amendment and the explanatory report about the Amendment, free of charge, at the following locations: during office hours, at the office of the planning authority, Baw Baw Shire Council, 61 Smith Street, Warragul; and at the Department of Planning and Community Development website, www.dpcd.vic.gov.au/planning/publicinspection

Any person who may be affected by the Amendment may make a submission to the planning authority.

The closing date for submissions is 12 September 2011. A submission must be sent to the Baw Baw Shire Council, PO Box 304, Warragul 3820.

HELEN ANSTIS
Chief Executive Officer



CENTRAL
GOLDFIELDS
SHIRE
COUNCIL

Planning and Environment Act 1987

CENTRAL GOLDFIELDS
PLANNING SCHEME

Notice of the Preparation of an
Amendment to a Planning Scheme and
Notice of an Application for
Planning Permit Given Under Section 96C of
the **Planning and Environment Act 1987**

Amendment C23

Authorisation No. A01989

Planning Permit Application 060/11

The land affected by the Amendment is:

- 27 Wills Street, Maryborough, also described as Crown Allotment 2028, Township of Maryborough, and known as 'California Gully Recreation Reserve';
- part of 42A Newton Street, Maryborough, also described as Crown Allotment 2027, Township of Maryborough, and known as 'California Gully tennis courts and clubrooms';
- part of 31 Wills Street, Maryborough, also described as Crown Allotment 13G, Section 33C, Township of Maryborough, and known as the site of the California Gully Kindergarten;
- part of 42 Newton Street, Maryborough, also described as Crown Allotment 4A, Section 33A, Township of Maryborough; and
- part of the Hope Street road reserve adjacent to the California Gully Recreation Reserve, also described as Crown Allotment 2033 (road reserve), Township of Maryborough.

The land affected by the application is 27 Wills Street, Maryborough, also described as Crown Allotment 2028, Township of Maryborough, and known as 'California Gully Recreation Reserve'.

The Amendment proposes to:

- rezone the land at 27 Wills Street, Maryborough (California Gully Recreation Reserve) and Crown Allotment 2033 (road reserve) from the Public Park and Recreation

Zone (PPRZ) to the Residential 1 Zone (R1Z) to allow for the redevelopment of the land for a worship centre and administrative centre by the Salvation Army (Victoria);

- apply the Environmental Audit Overlay (EAO) to 27 Wills Street, Maryborough (California Gully Recreation Reserve);
- amend three historical zoning errors by:
 - rezoning part of 42A Newton Street, Maryborough, from the Residential 1 Zone (R1Z) to the Public Park and Recreation Zone (PPRZ);
 - rezoning part of 42 Newton Street, Maryborough, from the Public Park and Recreation Zone (PPRZ) to the Residential 1 Zone (R1Z); and
 - rezoning part of 31 Wills Street, Maryborough, from the Public Park and Recreation Zone (PPRZ) to the Residential 1 Zone (R1Z).

The application is for a permit to use and develop the land for the purpose of a Place of Assembly including a worship centre and ancillary administration area and a reduction in the car parking requirements of the planning scheme.

The person who requested the Amendment is the Salvation Army (Vic.) Property Trust.

The applicant for the permit is JM Architects for the Salvation Army (Vic.) Property Trust.

You may inspect the Amendment, the explanatory report about the Amendment, the application, and any documents that support the Amendment and the application, including the proposed permit, free of charge, at the following locations: during office hours, at the office of the planning authority, Central Goldfields Shire Council, 12–22 Nolan Street, Maryborough; and at the Department of Planning and Community Development website, www.dpcd.vic.gov.au/planning/publicinspection

Any person who may be affected by the Amendment or by the granting of the permit may make a submission to the planning authority.

The closing date for submissions is 12 September 2011. A submission must be sent to the Central Goldfields Shire Council, PO Box 194, Maryborough, Victoria 3465.

Dated 27 July 2011

MARK JOHNSTON
Chief Executive Officer

Planning and Environment Act 1987

GLENELG PLANNING SCHEME
 Notice of Preparation of Amendment
 Amendment C63
 Authorisation A02017

The Glenelg Shire Council has prepared Amendment C63 to the Glenelg Planning Scheme.

In accordance with section 8A(3) of the **Planning and Environment Act 1987**, the Minister for Planning authorised the Glenelg Shire Council as planning authority to prepare the Amendment.

The land affected by the Amendment is 742 Henty Highway, Portland.

The Amendment proposes to rezone the land from Rural Conservation Zone (RCZ2) to Residential 1 Zone (R1Z).

You may inspect the Amendment, any documents that support the Amendment and the explanatory report about the Amendment, free of charge, at the following locations: during office hours, at the office of the planning authority, Glenelg Shire Council, Cliff Street, Portland; and at the Department of Planning and Community Development website, www.dpcd.vic.gov.au/planning/publicinspection

Any person who may be affected by the Amendment may make a submission to the planning authority.

The closing date for submissions is Monday 12 September 2011. A submission must be sent to the Glenelg Shire Council, PO Box 152, Portland, Victoria 3305.

SYD DEAM
 Group Manager
 Planning and Economic Development
 Glenelg Shire

Planning and Environment Act 1987

GLENELG PLANNING SCHEME
 Notice of Preparation of Amendment
 Amendment C64
 Authorisation A02022

The Glenelg Shire Council has prepared Amendment C64 to the Glenelg Planning Scheme.

In accordance with section 8A(3) of the **Planning and Environment Act 1987**, the Minister for Planning authorised the Glenelg Shire Council as planning authority to prepare the Amendment.

The land affected by the Amendment is a former railway cutting located between Bentinck Street and Otway Court, Portland.

The Amendment proposes to remove that part of existing Heritage Overlay HO123 between Bentinck Street and Otway Court.

You may inspect the Amendment, any documents that support the Amendment and the explanatory report about the Amendment, free of charge, at the following locations: during office hours, at the office of the planning authority, Glenelg Shire Council, Cliff Street, Portland; and at the Department of Planning and Community Development website, www.dpcd.vic.gov.au/planning/publicinspection

Any person who may be affected by the Amendment may make a submission to the planning authority.

The closing date for submissions is Monday 12 September 2011. A submission must be sent to the Glenelg Shire Council, PO Box 152, Portland, Victoria 3305.

SYD DEAM
 Group Manager
 Planning and Economic Development
 Glenelg Shire

**Planning and Environment Act 1987**

MITCHELL PLANNING SCHEME
 Notice of Preparation of Amendment
 Mitchell Amendment C79
 Authorisation A01861

The Mitchell Shire Council has prepared Amendment C79 to the Mitchell Planning Scheme.

In accordance with section 8A(3) of the **Planning and Environment Act 1987**, the Minister for Planning authorised the Mitchell Shire Council as planning authority to prepare the Amendment.

The land affected by the Amendment is:

- southern portion of 15 and 45 Costellos Road, Kilmore;
- 100 Highgate Road, Kilmore;
- west side 75 Willowmavin Road, east side of 105 Willowmavin Road, Kilmore;
- 80 Highgate Road, Clarke Street, Kilmore;
- 40 Butlers Road, Kilmore;
- part 39 Sutherland Street, Kilmore;
- 175 Butlers Road, 35 Tootle Street, Kilmore;
- 152 Gehrey Lane, Kilmore;
- 26 Trainers Drive, Kilmore;
- 2 Wallders Road, part 135 Kilmore East Road, Kilmore;
- Murray and Brisbane Streets, Kilmore; and
- 20, 70 and 112 Butlers Road and 40 O'Donahues Road, Kilmore.

The Amendment proposes to implement a number of the recommended actions included in the 'Kilmore Strategy Plan June 2008'. The Amendment proposes to rezone land and apply overlays to various parcels of land to guide the future development of the Kilmore township and environs.

You may inspect the Amendment, any documents that support the Amendment and the explanatory report about the Amendment, free of charge, at the following locations: during office hours, at the office of the planning authority, Mitchell Shire Council – Broadford Library and Customer Service Centre, 113 High Street, Broadford; Kilmore Library and Customer Service Centre, 12 Sydney Street, Kilmore; Wallan Library and Customer Service Centre, Wellington Square, High Street, Wallan; and at the Department of Planning and Community Development website, www.dpcd.vic.gov.au/planning/publicinspection

Any person who may be affected by the Amendment may make a submission to the planning authority.

The closing date for submissions is Friday 14 October 2011. A submission must be sent to the Manager Strategic Planning, Mitchell Shire Council, 113 High Street, Broadford 3658.

DAVID KEENAN
Chief Executive Officer

Creditors, next-of-kin and others having claims against the estate of any of the undermentioned deceased persons are required to send particulars of their claims to State Trustees Limited, ABN 68 064 593 148, of 168 Exhibition Street, Melbourne, Victoria 3000, the personal representative, on or before 18 October 2011, after which date State Trustees Limited may convey or distribute the assets, having regard only to the claims of which State Trustees Limited then has notice.

BOLDING, Graham Leslie Ashley, late of Silverwood Aged Care Facility, 105 Porter Street, Templestowe, Victoria 3106, retired, deceased, who died on 7 May 2011.

BROOKMAN, Margaret Mavis, late of Geoffrey Cutter Centre, 16/240 Balmoral Drive, Ballarat East, Victoria 3350, deceased, who died on 22 March 2011.

CACCIATTOLO, Carmelo Paul, also known as Charlie Cacciattolo, late of 30 North Street, Brunswick, Victoria 3056, clerk, who died on 22 April 2011.

COCHRANE, Linda Gale, late of Colanda Training Centre, Martin Unit, 120 Forest Street, Colac, Victoria 3250, pensioner, deceased, who died on 12 May 2011.

HANDSON, Doreen May, late of Heritage Gardens, 325 Canterbury Road, Bayswater North, Victoria 3153, deceased, who died on 28 March 2011.

JONES, Geoffrey Edwin, late of 24 Houston Street, Mentone, Victoria 3194, deceased, who died on 14 March 2011.

KEATING, Desmond Geoffrey, late of Domain By The Bay, 185 Racecourse Road, Mount Martha, Victoria 3934, retired, deceased, who died on 1 September 2009.

LILLEY, Margaret Elizabeth, late of Community Accommodation Mill Park, 4 Florey Place, Mill Park, Victoria 3082, pensioner, deceased, who died on 5 April 2011.

McDONALD, Zena Dell, late of 375 York Street, Sale, Victoria 3850, retired, deceased, who died on 26 April 2011.

PRENDERGAST, Barry Phillip, late of Room 35, Caulfield General Medical Centre, 260 Kooyong Road, Caulfield, Victoria 3162, pensioner, deceased, who died on 24 April 2011.

SAKSEIDE, Sylvia, late of 25 Eight Avenue, Raymond Island, Victoria 3880, deceased, who died on 29 April 2011.

SPARKS, Gene Herbert, late of Villa 56, The Village Glen, Eastbourne Road, Rosebud, Victoria 3939, deceased, who died on 21 December 2010.

STOCKDALE, Joan, late of Noble Gardens, 55 Thomas Street, Noble Park, Victoria 3174, pensioner, deceased, who died on 12 January 2011.

TANNER, Doreen Jane, late of Unit 136, Heatherlie Home, 103–111 Koroit Street, Warrnambool, Victoria 3280, retired, deceased, who died on 17 May 2011.

TANNER, Raymond Ian, late of Blackwood Cottage, 52 Sydney Road, Beechworth, Victoria 3747, retired, deceased, who died on 24 February 2011.

VASJUTA, Andreja, late of Trinity Garden Aged Care – Eden Wing, 34–42 Brooklyn Road, Melton South, Victoria 3338, deceased, who died on 16 June 2011.

Dated 9 August 2011

ROD SKILBECK
Manager
Client Services

EXEMPTION

Application No. A207/2011

The Victorian Civil and Administrative Tribunal has considered an application pursuant to section 83 of the **Equal Opportunity Act 1995** (the Act) by Rumbalara Aboriginal Co-Operative Ltd (the applicant). The application for exemption is to enable the applicant to advertise for and employ only an Aboriginal or Torres Strait Islander person in the role of General Operations Manager (the exempt conduct).

Upon reading the material filed in support of this application, including the affidavit of Felicia Dean, the Tribunal is satisfied that it is appropriate to grant an exemption from sections 13, 100 and 195 of the Act to enable the applicant to engage in the exempt conduct.

In granting this exemption the Tribunal noted:

- The applicant is an Aboriginal community controlled organisation, which was established in 1981. It has grown to

become a leading Aboriginal organisation in Australia and the largest Co-operative outside metropolitan Melbourne. The applicant's philosophy is based upon self-determination and it has a self-management and governance structure. The managing board is comprised of seven members all of whom are Aboriginal and the Chief Executive Officer is Aboriginal. These positions have always been filled by Aboriginal persons.

- The applicant wishes to have the position of General Operations Manager filled by an Aboriginal or Torres Strait Islander person to ensure appropriate succession planning and to maintain the applicant's philosophy of self-determination and self-management.
- The applicant has been granted previous exemptions to fill positions with Aboriginal or Torres Strait Islander people for the same reasons as set out above (for example A49/2010, A101/2010 and A24/2011).
- When making decisions about exemptions, the Tribunal is required to give proper consideration to relevant human rights as set out in the **Charter of Human Rights and Responsibilities Act 2006** (Charter). Arguably, this exemption limits the right to equal and effective protection against discrimination of a non-Aboriginal or Torres Strait Islander person wishing to apply for the General Operations Manager position. I am satisfied that the exemption is a measure taken for the purpose of assisting or advancing Aboriginal and Torres Strait Islander people who are disadvantaged and so it does not amount to discrimination under the Charter. In any event, in the circumstances discussed above, the limit imposed by this exemption is reasonable and justified under the Charter.

The Tribunal hereby grants an exemption from the operation of sections 13, 100 and 195 of the Act to enable the applicant to engage in the exempt conduct.

This exemption is to remain in force from the day on which notice of the exemption is published in the Government Gazette until 10 August 2014.

Dated 2 August 2011

A. DEA
Member

EXEMPTION

Application No. A208/2011

The Victorian Civil and Administrative Tribunal has considered an application pursuant to section 83 of the **Equal Opportunity Act 1995** (the Act) by Women's Health Goulburn North East Inc. (the applicant). The application for exemption is to enable the applicant to advertise for and employ only an Aboriginal or Torres Strait Islander woman in the role of Closing the Gap Young Women's Health Project Officer (the exempt conduct).

Upon reading the material filed in support of this application, including the affidavit of Susan Reid, the Tribunal is satisfied that it is appropriate to grant an exemption from sections 13, 100 and 195 of the Act to enable the applicant to engage in the exempt conduct.

In granting this exemption the Tribunal noted:

- The object of the applicant is to maintain a women's health service that is community based and run by women for women, thereby creating an environment that is accessible, non-threatening and comfortable, where confidentially and respect for the women's perspective is attributed the highest priority.
- On 22 September 2008, the applicant was granted an exemption allowing it to advertise for and employ women only (A225/2008). That exemption remains in force until 1 September 2011. Accordingly, in so far as the applicant seeks to employ only a woman as the Closing the Gap Young Women's Health Project Officer (Project Officer), no further exemption is required.
- As to the application to employ only an Aboriginal or Torres Strait woman as the Project Officer, I have noted that a focus of the role is to assist in the execution of the Hume Regional Closing the Gap in Aboriginal Health Implementation Plan. The Project Officer will also play a role in building relationships to increase utilisation of mainstream health services by Aboriginal people. A particular responsibility will be increasing the health knowledge of Aboriginal and Torres Strait Islander adolescents and their networks and providing them with

information about sexuality and sexually transmitted infections. The Project Officer will also be expected to develop health education resources to support parents and carers. This work will clearly assist those Aboriginal and Torres Strait Islander young women and, if the Project Officer is an Aboriginal or Torres Strait Islander, she will have a greater capacity to relate to her clients and establish credibility in their eyes. This is known to increase engagement with services.

- Further, through employing an Aboriginal or Torres Strait Islander person, workforce participation of that part of the community will be improved. Statistics show that Aboriginal and Torres Strait Islanders have lower rates of workforce participation than those of the wider community.
- When making decisions about exemptions, the Tribunal is required to give proper consideration to relevant human rights as set out in the **Charter of Human Rights and Responsibilities Act 2006** (Charter). Arguably, this exemption limits the right to equal and effective protection against discrimination of non-Aboriginal and Torres Strait Islander persons who would wish to be employed in the Project Officer role. I am satisfied that the exemption is a measure taken for the purpose of assisting or advancing Aboriginal and Torres Strait Islander people who are disadvantaged and so it does not amount to discrimination under the Charter. In any event, in the circumstances discussed above, the limit imposed by this exemption is reasonable and justified under the Charter.

The Tribunal hereby grants an exemption from the operation of sections 13, 100 and 195 of the Act to enable the applicant to engage in the exempt conduct.

This exemption is to remain in force from the day on which notice of the exemption is published in the Government Gazette until 10 August 2014.

Dated 3 August 2011

A. DEA
Member

Department of Treasury and Finance

SALE OF CROWN LAND

BY PUBLIC AUCTION

on Saturday 24 September 2011 at 2 pm on site

Reference: F10/1108.

Address of Property: Lakeside Drive,
Mallacoota.

Crown Description: Crown Allotment 4F,
Parish of Mallacoota.

Terms of Sale: Deposit 10%, Balance in
60 days.

Area: 981 m².

Officer Co-ordinating Sale: Andrew Martin,
Senior Project Manager, Land and Property
Group, Commercial Division, Department of
Treasury and Finance, Level 5, 1 Treasury
Place, Melbourne, Victoria 3002.

Selling Agent: Mallacoota Real Estate P/L,
62 Maurice Avenue, Mallacoota, Victoria
3892.

GORDON RICH-PHILLIPS MLC
Assistant Treasurer

Children's Services Act 1996

NOTICE OF EXEMPTION

Under section 29A(2) of the **Children's Services Act 1996**, the Acting Secretary, Department of Education and Early Childhood Development, hereby declares that Timboon and District Kindergarten, licence ID 1761, is exempt from the qualified staff member requirements as set out in regulations 53(1)(b)(ii) and 53(2) of the Children's Services Regulations 2009.

This exemption remains in force until
26 September 2011 unless revoked earlier.

Dated 28 July 2011

JEFF ROSEWARNE
Acting Secretary
Department of Education and
Early Childhood Development

Children's Services Act 1996

NOTICE OF EXEMPTION

Under section 29A(2) of the **Children's Services Act 1996**, the Acting Secretary, Department of Education and Early Childhood Development, hereby declares that Twin Oaks

Child Care, licence ID 1616, is exempt from the qualified staff member requirements as set out in regulations 53(1)(a)(ii), 53(1)(b)(ii) and 53(2) of the Children's Services Regulations 2009.

This exemption remains in force until
31 December 2011 unless revoked earlier.

Dated 25 July 2011

JEFF ROSEWARNE
Acting Secretary
Department of Education and
Early Childhood Development

Children's Services Act 1996

NOTICE OF EXEMPTION

Under section 29A(2) of the **Children's Services Act 1996**, the Acting Secretary, Department of Education and Early Childhood Development, hereby declares that Mountain View Children's Centre, licence ID 2632, is exempt from the qualified staff member requirements as set out in regulations 53(1)(a)(ii), 53(1)(b)(ii) and 53(2) of the Children's Services Regulations 2009.

This exemption remains in force until
31 December 2011 unless revoked earlier.

Dated 11 July 2011

KYM PEAKE
Acting Secretary
Department of Education and
Early Childhood Development



Heritage
VICTORIA

Heritage Act 1995

NOTICE OF REGISTRATION

As Executive Director for the purpose of the **Heritage Act 1995**, I give notice under section 46 that the Victorian Heritage Register is amended by including the Heritage Register Number 2284 in the category described as Heritage Place.

Central Park
10-18 Main Street
Stawell
Northern Grampians Shire

EXTENT

1. All of the land marked L1 on Diagram 2284 held by the Executive Director being all of Crown Allotments 11, 12, 12A, 13A, 20, 21, 24A and part of Crown Allotment 24, Section 24, Parish of Stawell, and all of Lot 1 on Title Plan 702590, Lot 1 on Title Plan 606857, Lot 1 on Title Plan 376352, Lot 1 on Title Plan 226732 and Lot 1 on Title Plan 941620.
2. All of the buildings and features marked as follows on Diagram 2284 held by the Executive Director:
 - B1 Grandstand
 - B2 and B3 Ticket booths
 - F1 Memorial to Jack Donaldson
 - F2 Memorial to past runners
 - F3 Sundial and stone seat
 - F4 Gates.

Dated 4 August 2011

JIM GARD'NER
Executive Director



Heritage
VICTORIA

Heritage Act 1995

NOTICE OF REGISTRATION

As Executive Director for the purpose of the **Heritage Act 1995**, I give notice under section 46 that the Victorian Heritage Register is amended by including the Heritage Register Number 2288 in the category described as Heritage Place.

Malvern Town Hall
1251 High Street
Malvern
Stonnington City

EXTENT

1. All of the land marked L1 on Diagram 2288 held by the Executive Director being all of Crown Allotment 20E, Parish of Prahran, at Gardiner.
2. All of the building marked B1 on Diagram 2288 held by the Executive Director.

3. All of the feature F1 being the c.1927 Paul Montford War Memorial in the ground floor foyer.

Dated 4 August 2011

JIM GARD'NER
Executive Director



Heritage
VICTORIA

Heritage Act 1995

NOTICE OF REGISTRATION

As Executive Director for the purpose of the **Heritage Act 1995**, I give notice under section 46 that the Victorian Heritage Register is amended by including the Heritage Register Number 2283 in the category described as Heritage Place.

Portland Battery and Gun (80 Pounder)
Victoria Parade
Portland
Glenselg Shire

EXTENT

1. All the land marked L1 on Diagram 2283 held by the Executive Director, being all of Crown Allotment 10, Section A, Town of Portland.
2. All the building marked B1 and features marked F1 and F2 on Diagram 2283 held by the Executive Director:
 - F1 80-pounder gun
 - F2 Base of WWII aircraft searchlight.

Dated 4 August 2011

JIM GARD'NER
Executive Director



Heritage
VICTORIA

Heritage Act 1995

NOTICE OF REGISTRATION

As Executive Director for the purpose of the **Heritage Act 1995**, I give notice under section 46 that the Victorian Heritage Register is amended by including the Heritage Register Number 2290 in the category described as Heritage Object.

Gun (32 Pounder)
Victoria Parade
Portland
Glenelg Shire

EXTENT

The object known as the 32 pounder gun (manufacture number 77830), currently located on Victoria Parade adjacent to the Portland Battery.

Dated 4 August 2011

JIM GARD'NER
Executive Director

Gun (68 Pounder)
Cliff Street
Portland
Glenelg Shire

EXTENT

The object described as the 68 pounder gun (manufacture number 10302), currently located in Cliff Street, Portland, in front of the former courthouse.

Dated 4 August 2011

JIM GARD'NER
Executive Director



Heritage
VICTORIA

Heritage Act 1995

NOTICE OF REGISTRATION

As Executive Director for the purpose of the **Heritage Act 1995**, I give notice under section 46 that the Victorian Heritage Register is amended by including the Heritage Register Number 2289 in the category described as Heritage Object.

Gun (68 Pounder)
Victoria Parade
Portland
Glenelg Shire

EXTENT

The object described as the 68 pounder gun (manufacturer's number 10339) located in 2011 in Victoria Parade, Portland, adjacent to the Portland Battery.

Dated 4 August 2011

JIM GARD'NER
Executive Director

Water Act 1989

SOUTHERN RURAL WATER

At its meeting of 4 August 2011, the Gippsland and Southern Rural Water Corporation (trading as Southern Rural Water) made a by-law to set the Irrigation Period in the Corporation's Irrigation Districts (Bacchus Marsh, Macalister and Werribee).

The title of the by-law is By-Law No. 7 – Irrigation Period.

The purpose and general purport of the by-law is to set the Irrigation Period as defined in section 3 of the **Water Act 1989**.

A copy of the by-law may be inspected at Southern Rural Water's website (www.srw.com.au, go to Strategy and policy; By-laws). A copy will also be made available for inspection on request, during business hours, free of charge, at SRW offices.

SOUTHERN RURAL WATER
88 Johnson Street
Maffra, Victoria 3860



Heritage
VICTORIA

Heritage Act 1995

NOTICE OF REGISTRATION

As Executive Director for the purpose of the **Heritage Act 1995**, I give notice under section 46 that the Victorian Heritage Register is amended by including the Heritage Register Number 2291 in the category described as Heritage Object.

Crown Land (Reserves) Act 1978

**ORDER GIVING APPROVAL TO THE GRANT OF LEASE
UNDER SECTIONS 17D AND 17DA**

Under sections 17D and 17DA of the **Crown Land (Reserves) Act 1978**, I, Ryan Smith, Minister for Environment and Climate Change, being satisfied that there are special reasons which make the granting of a licence reasonable and appropriate in the particular circumstances and to do this will not be substantially detrimental to the use and enjoyment of any adjacent land reserved under the **Crown Land (Reserves) Act 1978**, approve the granting of a licence by Monash City Council for the purpose of a tennis club and related activities over Scotchmans Creek Linear Reserve described in the Schedule below, and, in accordance with sections 17D(3)(a) of the **Crown Land (Reserves) Act 1978**, state that –

- (a) there are special reasons which make granting of a licence and lease reasonable and appropriate in the particular circumstances; and
- (b) to do this will not be substantially detrimental to the use and enjoyment of any adjacent land reserved under the **Crown Land (Reserves) Act 1978**.

SCHEDULE

The area of land shown outlined in black on the following plan, being part of the land permanently reserved for public park and recreation purposes by Order in Council of 21 October 1940 (vide Government Gazette 23 October 1940, page 3841).



Rs 1204183

Dated 29 June 2011

RYAN SMITH MP
Minister for Environment and Climate Change

Crown Land (Reserves) Act 1978**ORDER GIVING APPROVAL TO THE GRANT OF LEASE
UNDER SECTIONS 17D AND 17DA**

Under sections 17D and 17DA of the **Crown Land (Reserves) Act 1978**, I, Ryan Smith, Minister for Environment and Climate Change, being satisfied that there are special reasons which make the granting of a licence reasonable and appropriate in the particular circumstances and to do this will not be substantially detrimental to the use and enjoyment of any adjacent land reserved under the **Crown Land (Reserves) Act 1978**, approve the granting of a licence by Parks Victoria for the purpose of general office accommodation and other ancillary activities normally associated with the tenant's business operations over part of Albert Park described in the Schedule below, and, in accordance with sections 17D(3)(a) of the **Crown Land (Reserves) Act 1978**, state that –

- (a) there are special reasons which make granting of a licence and lease reasonable and appropriate in the particular circumstances; and
- (b) to do this will not be substantially detrimental to the use and enjoyment of any adjacent land reserved under the **Crown Land (Reserves) Act 1978**.

SCHEDULE

The area of land shown by thick black outline and cross-hatched on the following plan, being part of the land permanently reserved for public park purposes by Order in Council of 21 March 1876 (vide Government Gazette 24 March 1876, page 568).

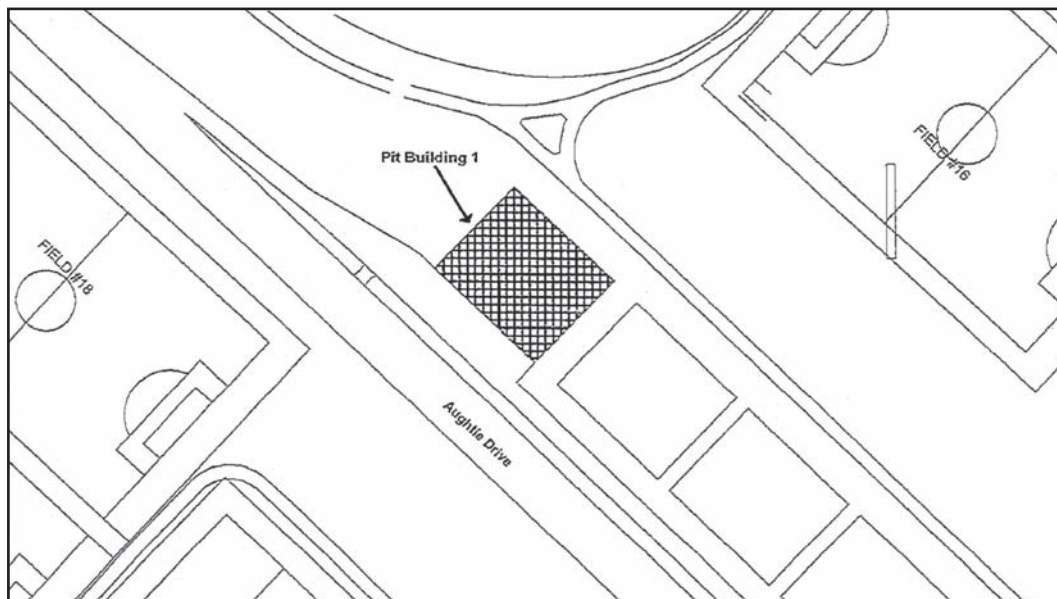

1204268

Dated 21 June 2011

RYAN SMITH MP
Minister for Environment and Climate Change

Geographic Place Names Act 1998

NOTICE OF REGISTRATION OF GEOGRAPHIC NAMES

The Registrar of Geographic Names hereby gives notice of the registration of the undermentioned place names.

Road Naming:

Change Request Number	Road Name	Locality	Proposer and Location
32720	Dickeson Lane	Lucknow	East Gippsland Shire Council The road traverses north-west off the Princes Highway.
32762	Bowen Way	Geelong South	Greater Geelong City Formerly known as part of Strong Street. The road traverses west off Strong Street.
30477	Doctors Lane	Keilor East	Moonee Valley City Council Rear of 40-44 Milleara Road between 65 and 67 Wyong Street.
32430	Alannah Court	Cobram	Moira Shire Council Formerly known as Stephanie Court. The road traverses north off Gumview Court.
32430	Gumview Court	Cobram	Moira Shire Council Formerly known as Gunview Court. The road traverses north off Oasis Drive.
32430	Oasis Drive	Cobram	Moira Shire Council The road traverses east off Cobram-Koonoomoo Road.
32430	Lake Side Drive	Cobram	Moira Shire Council The road traverses north off Oasis Drive.
32430	Edward Court	Cobram	Moira Shire Council The road traverses north off Lake Side Drive.
32430	Belview Street	Cobram	Moira Shire Council The road traverses north off Lake Side Drive.
32430	Rose Street	Cobram	Moira Shire Council Formerly part of Oasis Drive. The road traverses north off Oasis Drive.
32932	Miller Lane	Stawell	Northern Grampians Shire Council Formerly known as Little Seaby Lane The road traverses south off Cooper Street.
32626	Tarndang Road	Alberton, Gelliondale and Hedley	Wellington Shire Council Formerly known as part of Telegraph Road. The road traverses south off the South Gippsland Highway and ends at 555 Telegraph Road (plantation nursery).

Office of Geographic Names

c/- **LAND VICTORIA**
17th Floor
570 Bourke Street
Melbourne 3000

JOHN E. TULLOCH
Registrar of Geographic Names

Land Acquisition and Compensation Act 1986
CERTIFICATION PURSUANT TO SECTION 7(1)(C) OF
THE LAND ACQUISITION AND COMPENSATION ACT 1986

I hereby certify under section 7(1)(c) of the **Land Acquisition and Compensation Act 1986** that to require the service of a notice of intention to acquire an interest in the land shown as:

- parcels 51, 55 and 56 on attached Survey Plan 22202 being part of land comprised in Certificate of Title Vol 8587 Fol 862, Vol 9444 Fol 821 and Vol 8587 Fol 860.
- is unnecessary, undesirable and contrary to the public interest.

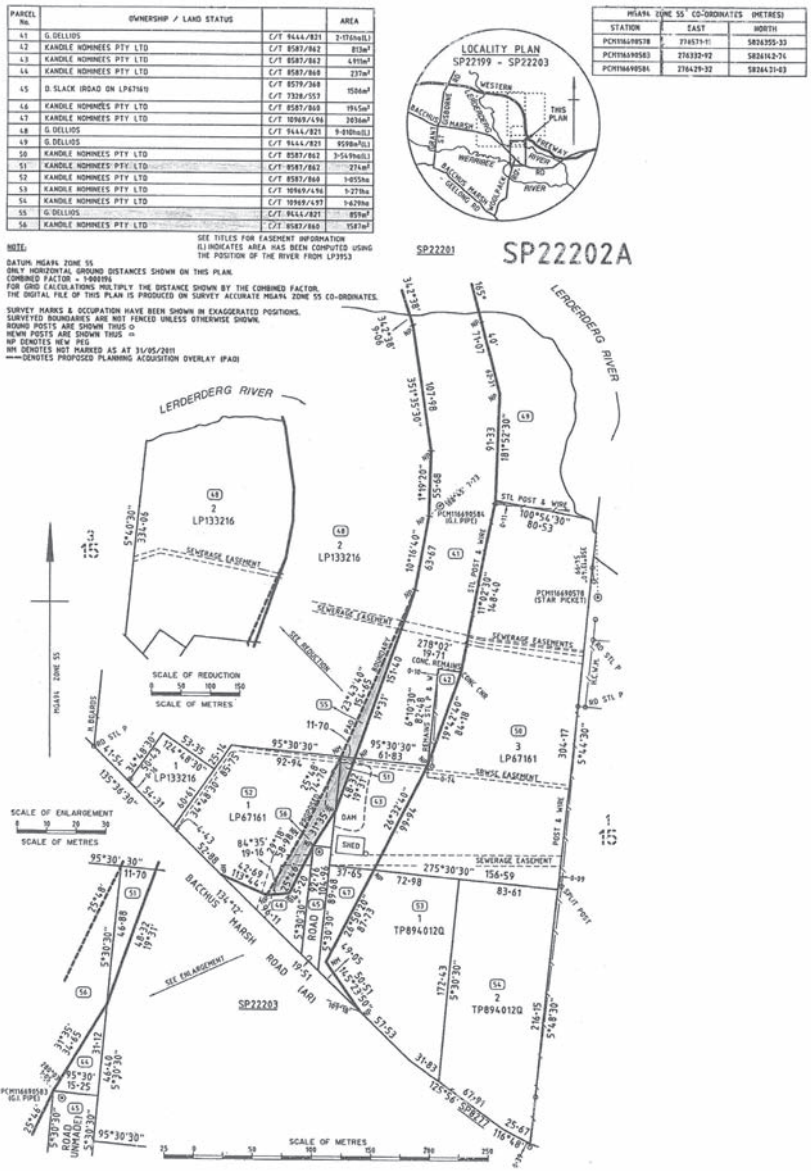

Dated 5 August 2011

ROBERT CLARK MP
 Attorney-General

Plant Health and Plant Products Act 1995**ORDER DECLARING RESTRICTED AREAS IN NORTHERN VICTORIA FOR THE CONTROL OF QUEENSLAND FRUIT FLY**

I, Peter Walsh, Minister for Agriculture and Food Security, make the following Order:

Dated 30 July 2011

PETER WALSH MLA
Minister for Agriculture and Food Security

1 Objective

The objective of this Order is to declare restricted areas for the control of Queensland Fruit Fly in Northern Victoria, and to specify the prohibitions, restrictions and requirements which are to operate in the restricted area.

2 Authorising Provision

This Order is made under section 20 of the **Plant Health and Plant Products Act 1995** (the Act).

3 Revocation

The Order made on 16 August 2010 under section 20 of the Act, and published in Government Gazette G33 on 19 August 2010, is revoked.

4 Definitions

In this Order –

‘**accreditation program**’ means any program under which a person is permitted to issue an assurance certificate, including any procedures available under the Interstate Certification Assurance (ICA) Scheme;

‘**authorised person**’ means a person authorised by the Department of Primary Industries;

‘**inspector**’ means a person authorised as an inspector under the Act;

‘**Manager Plant Standards**’ means the person for the time being occupying or acting in the position of Manager Plant Standards in the Department of Primary Industries;

‘**Queensland Fruit Fly**’ means the exotic pest *Bactrocera tryoni* (Froggatt);

‘**Queensland Fruit Fly host produce**’ means any fruit or vegetable, or plant in fruit listed in Schedule 1;

‘**Queensland Fruit Fly host material**’ means any Queensland Fruit Fly host produce or used packaging; and

‘**used packaging**’ means any packaging that has contained Queensland Fruit Fly host produce.

5 Restricted areas for the control of Queensland Fruit Fly

The restricted area for the control of Queensland Fruit Fly, known as the Greater Sunraysia Pest Free Area (PFA), is declared to be the area described in Schedule 2.

The restricted area for the control of Queensland Fruit Fly, known as the Fruit Fly Exclusion Zone (FPEZ), is declared to be the area described in Schedule 3.

6 Prohibitions, restrictions and requirements

- (1) The movement into the PFA of any Queensland Fruit Fly host material is prohibited.
- (2) Sub-clause (1) does not apply if the Queensland Fruit Fly host material:
 - (a) is accompanied by a plant health certificate issued by an inspector certifying that the material has been treated in a manner approved by the Manager Plant Standards; or
 - (b) is packed, labelled and certified in accordance with any conditions prescribed by an accreditation program under which the material is certified; or

- (c) is accompanied by a plant health declaration issued by an authorised person declaring that the material has been treated in a manner approved by the Manager Plant Standards; or
 - (d) is consigned in any other manner approved by the Manager Plant Standards.
 - (3) The movement into the FFEZ of any Queensland Fruit Fly host material is prohibited.
 - (4) Sub-clause (3) does not apply if the Queensland Fruit Fly host material:
 - (a) was grown and packed, or last used, in an area of Victoria covered by an area freedom certificate issued by the Manager Plant Standards declaring that the area is known to be free from Queensland Fruit Fly; or
 - (b) is accompanied by a plant health certificate issued by an inspector certifying that the material has been treated in a manner approved by the Manager Plant Standards; or
 - (c) is packed, labelled and certified in accordance with any conditions prescribed by an accreditation program under which the material is certified; or
 - (d) is accompanied by a plant health declaration issued by an authorised person declaring that the material has been treated in a manner approved by the Manager Plant Standards.
 - (5) Owners and occupiers of land described in Schedule 2 must, on written instruction from an inspector, and in a manner approved by the Manager Plant Standards, take action to control Queensland Fruit Fly, including stripping Queensland Fruit Fly host produce from plants, and treating or destroying plants.
- 7 Verification of Consignments**
 - (1) Any Queensland Fruit Fly host material imported into a restricted area in accordance with clause 6(2) or clause 6(4), and accompanying certificate or declaration must be:
 - (a) presented to an inspector for inspection; or
 - (b) verified by a person accredited to do so by the Department of Primary Industries.

Schedule 1

Abiu	Eggplant	Orange
Acerola	Feijoa	Passionfruit
Achachairu	Fig	Pawpaw
Apple	Goji Berry	Peach
Apricot	Granadilla	Peacharine
Avocado	Grape	Pear
Babaco	Grapefruit	Pepino
Banana	Grumichama	Persimmon
Black Sapote	Guava	Plum
Blackberry	Hog Plum	Plumcot
Blueberry	Jaboticaba	Pomegranate
Boysenberry	Jackfruit	Prickly Pear
Brazil Cherry	Jew Plum	Pummelo
Breadfruit	Ju Jube	Quince
Caimito (Star Apple)	Kiwifruit	Rambutan
Cape Gooseberry	Lemon	Raspberry
Capsicum	Lime	Rollinia
Carambola (Starfruit)	Loganberry	Santol
Cashew Apple	Longan	Sapodilla
Casimiroa (White Sapote)	Loquat	Shaddock
Cherimoya	Lychee	Soursop
Cherry	Mandarin	Strawberry
Chilli	Mango	Sweetsop (Sugar Apple)
Citron	Mangosteen	Tamarillo
Cocoa Berry	Medlar	Tangelo
Cumquat	Miracle Fruit	Tomato
Custard Apple	Mulberry	Wax Jambu (Rose Apple)
Date	Nashi	
Durian	Nectarine	

Schedule 2

The area of land bounded by a line commencing at the intersection of the Murray River and Grigg Road, then in a southerly direction along Grigg Road, which becomes Kerang–Koondrook Road, to the intersection of Kerang–Koondrook Road and Airport Road, then in a westerly direction along Airport Road to the intersection of Airport Road and the Murray Valley Highway, then in a southerly direction along the Murray Valley Highway to the intersection of the Murray Valley Highway and Collins Road, then in a southerly direction along Collins Road to the intersection of Collins Road and Old Kerang Road, then in a westerly direction along Old Kerang Road to the intersection of Old Kerang Road and Taverner Road, then in a north-westerly direction along Taverner Road to the intersection of Taverner Road and Smith Road, then in a westerly direction along Smith Road to the intersection of Smith Road and Boort–Kerang Road, then in a northerly direction along Boort–Kerang Road to the intersection of Boort–Kerang Road and Shelley Lane, then in a westerly direction along Shelley Lane to the intersection of Shelley Lane and Dip Road, then in a northerly direction along Dip Road to the intersection of Dip Road and Kerang–Quambatook Road, then in a westerly direction along Kerang–Quambatook Road and Lalbert–Kerang Road, then in a westerly direction along Lalbert–Kerang Road to the intersection of Lalbert–Kerang Road and Charleston Road, then in a northerly direction along Charleston Road to the intersection of Charleston Road and McDonald Road, then in a northerly direction along

McDonald Road to the intersection of McDonald Road and Lake Charm–Quambatook Road, then in a generally westerly direction along Lake Charm–Quambatook Road to the intersection of Lake Charm–Quambatook Road and Bael Bael–Boga Road, then in a northerly direction along Bael Bael–Boga Road to the intersection of Bael Bael–Boga Road and Baulch Road, then in a westerly direction along Baulch Road to the intersection of Baulch Road and Lookout Road, then in a northerly direction along Lookout Road to the intersection of Lookout Road and Teagues Road, then in a westerly direction along Teagues Road to the intersection of Teagues Road and Steer Road, then in a northerly direction along Steer Road to the intersection of Steer Road and Quarry Road, then in a westerly direction along Quarry Road to the intersection of Quarry Road and Jam Pot Road, then in a northerly direction along Jam Pot Road to the intersection of Jam Pot Road and Lake Boga–Ultima Road, then in a westerly direction along Lake Boga–Ultima Road to the intersection of Lake Boga–Ultima Road and Quambatook Road, then in a northerly direction along Quambatook Road to the intersection of Quambatook Road and Greenham Road then in a north-westerly direction along Greenham Road, which becomes Williams Road, to the intersection of Williams Road and Hucker Road, then in a westerly direction along Hucker Road to the intersection of Hucker Road and Woorinen–Goschen Road, then in a northerly direction along Woorinen–Goschen Road to the intersection of Woorinen–Goschen Road and Blackwire Road, then in a westerly direction along Blackwire Road to the intersection of Blackwire Road and OConnor Road, then in a northerly direction along O'Connor Road to the intersection of O'Connor Road and Bulga Road, then in a westerly direction along Bulga Road to the intersection of Bulga Road and French Road, then in a northerly direction along French Road to the intersection of French Road and Chillingollah Road, then in a westerly direction along Chillingollah Road to the intersection of Chillingollah Road and Evans Road, then in a northerly direction along Evans Road to the intersection of Evans Road and Chinkapook–Nyah West Road, then in a westerly direction along Chinkapook–Nyah West Road to the intersection of Chinkapook–Nyah West Road and Templeton Road, then in a northerly direction along Templeton Road to the intersection of Templeton Road and Miralie–Cockamba Road, then in a westerly direction along Miralie–Cockamba Road to the intersection of Miralie–Cockamba Road and Rogers Lane, then in a northerly direction along Rogers Lane, which becomes Salt Pan Road, to the intersection of Salt Pan Road and the Mallee Highway, then in a westerly direction along the Mallee Highway to the intersection of the Mallee Highway and Fire Access Road, then in northerly direction along Fire Access Road, which becomes Wilkins Road, which becomes Lighthouse Road to the intersection of Lighthouse Road and Haysdale–Kooloonong Road, then in a westerly direction along Haysdale–Kooloonong Road, which becomes Boundary Bend–Kooloonong Road, to the intersection of Boundary Bend–Kooloonong Road and O'Bree Road, then in a westerly direction along O'Bree Road, which becomes Ferry Road to the intersection of Ferry Road and Paul Lane, then in northerly direction along Paul Lane to the intersection of Paul Lane and the Murray Valley Highway, then in a westerly direction along the Murray Valley Highway to the intersection of the Murray Valley Highway and Lake Carpul Road, then in a south-westerly direction along Lake Carpul Road to the intersection of Lake Carpul Road and Lake Powell Road, then in a generally south-westerly direction along Lake Carpul Road to another intersection of Lake Carpul Road and Lake Powell Road, then in a south-westerly direction along Lake Powell Road to the intersection of Lake Powell Road and Sealake–Robinvale Road, then in a northerly direction along Sealake–Robinvale Road to the intersection of Sealake–Robinvale Road and Annuello–Wemen Road, then in a north-westerly direction along Annuello–Wemen Road to the intersection of Annuello–Wemen Road and McLean Road, then in a westerly direction along McLean Road, which becomes Kelly Road to the intersection of Kelly Road and Boothey Road, then in a straight line in a south-westerly direction to the intersection of Benham Track and Angle Track, then in a north-easterly direction along Angle Track to the intersection of Angle Track and Hattah–Robinvale Road, then in a westerly direction along Hattah–Robinvale Road to the intersection of Hattah–Robinvale Road and Shorts Pipeline Track, then in a north-easterly direction along Shorts Pipeline Track to the intersection of Shorts Pipeline Track and Messengers Mailbox Track, then in a straight

line in a northerly direction to the intersection of Cantala Track and River Track, then in a northerly direction along River Track to the intersection of River Track and Goosefoot Track, then in a westerly direction along Goosefoot Track to the intersection of Goosefoot Track and Reed Road, then in a northerly direction along Reed Road to the intersection of Reed Road and Dry Lakes Road, then in a westerly direction along Dry Lakes Road to the intersection of Dry Lakes Road and Dumosa Track, then in a southerly, then westerly direction along Dumosa Track to the intersection of Dumosa Track and Nowingi Track, then in a westerly direction along Nowingi Track to the intersection of Nowingi Track and the Calder Highway, then in a northerly direction along the Calder Highway to the intersection of the Calder Highway and North West Angle Road, then in a westerly direction along North West Angle Road to the intersection of North West Angle Road and Doering Road, then in a northerly direction along Doering Road to the intersection of Doering Road and Yatpool West Road, then in a westerly direction along Yatpool West Road to the intersection of Yatpool West Road and Thurla Road, then in a northerly direction along Thurla Road to the intersection of Thurla Road and Red Cliffs–Meringur Road, then in a westerly direction along Red Cliffs–Meringur Road to the intersection of Red Cliffs–Meringur Road and Meridian Road, then in a northerly direction along Meridian Road to the intersection of Meridian Road and the Sturt Highway, then in a south-westerly direction along the Sturt Highway to the intersection of the Sturt Highway and Keera Road, then in a westerly direction along Keera Road to the intersection of Keera Road and Amos Lane, then in a northerly direction along Amos Lane to the intersection of Amos Lane and Old Mail Road, then in a north easterly direction along Old Mail Road to the intersection of Old Mail Road and Deadmans Track, then in a northerly direction along Deadmans Track to the intersection of Deadmans Track and Snaggy Point Track, then in a north-easterly direction along Snaggy Point Track to the intersection of Snaggy Point Track and Glass House Track, then in a north-westerly direction along Glass House Track to the intersection of Glass House Track and the Murray River, then in a generally south-easterly direction along the Murray River to the point of commencement.

Schedule 3

The area of land commencing at the intersection of the Victorian state border and the parishes of Berrook and Murlong, then in an easterly direction along the southern boundary of the parish of Murlong to the intersection of the parishes of Berrook, Murlong and Barchan, then in a straight line in an easterly direction to the intersection of the parishes of Galick, Wymlet and Bitterang, then in a northerly, then easterly direction along the western, then northern boundary of the parish of Bitterang to the intersection of the boundaries of the parishes of Bitterang, Nowingi and Walpamunda, then in an easterly, then southerly direction along the northern, then eastern boundary of the parish of Walpamunda to the intersection of the boundaries of the parishes of Walpamunda, Konardin and Mournpoul, then in an easterly direction along the northern boundary of the parish of Mournpoul, to the intersection of the boundaries of the parishes of Mournpoul, Konardin, Yelwell and Brockie, then in an easterly direction along the northern boundary of the parish of Brockie to the intersection of the parishes of Brockie and Cantala and the Victorian state border, then in a north-westerly, then southerly direction along the northern, then western border of the state of Victoria to the point of commencement, and the area of land commencing at the intersection of the Victorian state border, Mildura Rural City and Swan Hill Rural City, then in a generally south-easterly direction along the western boundary of Swan Hill Rural City to the intersection of the boundaries of Swan Hill Rural City and Buloke and Gannawarra Shires, then in a generally southerly direction along the western boundary of Gannawarra Shire to the intersection of the boundaries of Gannawarra, Buloke and Loddon Shires, then in a southerly direction along the western boundary of Loddon Shire to the intersection of the western boundary of Loddon Shire and Terrapee Cemetery Road and Terrapee Boundary Road, then in an easterly direction along Terrapee boundary Road to the intersection of Terrapee Boundary Road and Wychitella Bus Route Road, then in a southerly, then easterly direction along Wychitella Bus Route Road to the intersection of Wychitella Bus Route Road and Leech Road, then in an easterly direction along Leech Road to the

intersection of Leech Road and Old Charlton–Boort Road, then in northerly direction along Old Charlton–Boort Road to the intersection of Old Charlton–Boort Road and Barclay Road, then in an easterly direction along Barclay Road to the intersection of Barclay Road and Browns Road, then in an easterly direction along Browns Road to the intersection of Browns Road and Boort–Wedderburn Road, then in a straight line in an easterly direction to the intersection of Boort–Kurting Road and Boort–Fernihurst Road, then in an easterly direction along Boort–Fernihurst Road to the intersection of Boort–Fernihurst Road and Fraser Road, then in a straight line in an easterly direction to the intersection of the parishes of Mysia, Yarrowalla and Jarklan, then in a southerly direction along the western boundary of the parish of Jarklan to the intersection of the boundaries of the parishes of Jarklan, Kinypanial and Janiember West, then in a southerly direction along the western boundary of the parish of Janiember West to the intersection of the western boundary of the parish of Janiember West, Loddon River and Waranga Western Channel, then in a straight line in an easterly direction to the intersection of Kelynacks Road, Harrys Road and boundaries of Loddon and Campaspe Shires, then in a southerly, then easterly direction along the western, then southern boundaries of Campaspe Shire to the intersection of the boundaries of Campaspe Shire and the Greater Bendigo City and Campaspe River, then in a straight line in a south-easterly direction to the intersection of Bonn Road and Mustey Road, then in an easterly direction along Mustey Road to the intersection of Mustey Road and Bull Road, then in a straight line in an easterly direction to the intersection of Robertson Road and Morrissey Road, then in an easterly direction along Morrissey Road, which becomes Brisbane Road to the intersection of Brisbane Road and McEwen Road, then in a southerly direction along McEwen Road to the intersection of McEwen Road and Bitcon Road, then in an easterly direction along Bitcon Road to the intersection of Bitcon Road and Springvale Road, then in a southerly direction along Springvale Road to the intersection of Springvale Road and Rushworth–Tatura Road, then in an easterly direction along Rushworth–Tatura Road to the intersection of Rushworth–Tatura Road and Bitcon Road, then in an easterly direction along Bitcon Road to the intersection of Bitcon Road, Ibbot Road and the boundary of the parish of Murchison North, then in a southerly, then easterly direction along the western, then southern boundary of the parish of Murchison North, to the intersection of the boundary of the parish of Murchison North and Camp Road, then in a southerly direction along Camp Road to the intersection of Camp Road and Basin Road, then in a straight line in a southerly direction to the intersection of Bendigo–Murchison Road and Willow Road, then in a southerly direction along Willow Road to the intersection of Willow Road, Murchison–Goulburn Weir Road and the boundary of Greater Shepparton City, then in an easterly direction along the southern boundary of Greater Shepparton City to the intersection of the boundary of Greater Shepparton City and Day Road, then in a straight line in a north-easterly direction to the intersection of Warring–Murchison East Road and Charles Cochran Lane, then in an easterly direction along Charles Cochran Road to the intersection of Charles Cochran Road and Dargalong Road, then in a southerly direction along Dargalong Road to the intersection of Dargalong Road and Fergies Road, then in an easterly direction along Fergies Road to the intersection of Fergies Road and Buchans Road, then in an easterly direction along Buchans Road, which becomes Nissens Road, to the intersection of Nissens Road and Longwood–Shepparton Road, then in a straight line in an easterly direction to the intersection of Howells Road and Broughans Road, then in a straight line in an easterly direction to the intersection of Leckies Road and O’Sheas Road, then in a straight line in an easterly direction to the intersection of Burnview Road and Moglonemby Road, then in a straight line in an easterly direction to the intersection of Lomers Road and Wilbrahams Road, then in a north-westerly direction along Wilbrahams Road to the intersection of Wilbrahams Road and Old Euroa Road, then in a straight line in a northerly direction to the intersection of Murchison–Violet Town Road, Nolans Road and the boundary of the parish of Tamleugh, then in a westerly, then northerly direction along the southern, then western boundary of the parish of Tamleugh, to the intersection of the boundaries of the parishes of Tamleugh, Kialla and Caniambo, then in a northerly, then easterly direction along the western and northern boundaries of the parish of Caniambo to the intersection of the boundaries of the parishes

of Caniambo, Currawa and Gowangardie, then in an easterly direction along the northern boundary of the parish of Gowangardie to the intersection of the boundaries of the parishes of Gowangardie and Upotipotpon and Greater Shepparton City, then in an easterly direction along the southern boundary of Greater Shepparton City to the intersection of the boundaries of Greater Shepparton City, Strathbogie Shire and Benalla Rural City, then in a southerly direction along the western boundary of Benalla Rural City to the intersection of the western boundary of Benalla Rural City and the Hume Highway, then in a north-easterly direction along the Hume Highway to the intersection of the Hume Highway Faithful Street, then in a northerly direction along Faithful Street to the intersection of Faithful Street and Boger Street, then in a straight line in a north-easterly direction to the intersection of the midland Highway and Racecourse Road, then in an easterly direction along Racecourse Road to the intersection of Racecourse Road and Witt Street, then in a south-westerly direction along Witt Street to the intersection of Witt Street and Sydney Road, then in a north-easterly direction along Sydney Road to the intersection of Sydney Road and the Hume Freeway, then in a north-easterly direction along the Hume Freeway to the intersection of the Hume Freeway and Glenrowan–Myrtleford Road, then in a westerly direction along Glenrowan–Myrtleford Road to the intersection of Glenrowan–Myrtleford Road and Glenrowan Road, then in a northerly direction along Glenrowan Road to the intersection of Glenrowan Road and Gravel Pit Road, then in a straight line in an easterly direction to the intersection of Greta Road and Clarkes Lane, then in an easterly direction along Clarkes Lane to the intersection of Clarkes Lane and Laceby–Targoora Road, then in a northerly direction along Laceby–Targoora Road, to the intersection of Laceby–Targoora Road and Murdoch Road, then in a straight line in a northerly direction to the intersection of the Yanko River and the Ovens River, then in a south-easterly direction along the Ovens River to the intersection of the Ovens River and Markwood–Everton Road, then in a north-easterly direction along Markwood–Everton Road to the intersection of Markwood–Everton Road and the Great Alpine Road, then in an easterly direction along the Great Alpine Road to the intersection of the Great Alpine Road and White Post Road, then in a northerly direction along White Post Road to the intersection of White Post Road and Boundary Road, then in a north-easterly direction along Boundary Road to the intersection of Boundary Road and Beechworth–Wangaratta Road, then in a westerly direction along Beechworth–Wangaratta Road to the intersection of Beechworth–Wangaratta Road and Farmers Road, then in a northerly direction along Farmers Road to the intersection of Farmers Road and Masons Road, then in a north-westerly direction along Masons Road to the intersection of Masons Road and Woolshed Road, then in a westerly direction along Woolshed Road to the intersection of Woolshed Road and the boundaries of the parishes of Everton and Tarrawingee, then in a straight line in a northerly direction to the intersection of Matheson Road and Ramsay Road, then in a straight line in a northerly direction to the intersection of Ramsays Track and Old Coach Road, then in a straight line in a northerly direction to the intersection of Triangle Track and South Triangle Road, then in a straight line in a northerly direction to the intersection of West Triangle Road and Sanderson Road, then in a northerly direction along Sanderson Road, which becomes Old Orchard Lane to the intersection of Old Orchard Lane and Gilmours Road, then in a straight line in a north-westerly direction to the intersection of Adams Road and Gayfer Road, then in a straight line in a northerly direction to the intersection of Back Springhurst Road and Taylors Lane, then in a northerly direction along Taylors Lane to the intersection of Taylors Lane and Hotson Lane, then in a generally easterly direction along Hotson Lane, which becomes Holloways Lane to the intersection of Holloways Lane and Chiltern Valley Road, then in a north-westerly direction along Chiltern Valley Road to the intersection of Chiltern Valley Road and Mantelli Road, then in a northerly direction along Mantelli Road to the intersection of Mantelli Road and Durham Road, then in an easterly direction along Durham Road to the intersection of Durham Road and Chiltern–Rutherglen Road, then in an easterly direction along Chiltern–Rutherglen Road to the intersection of Chiltern–Rutherglen Road and an unnamed road (146 33"33'E, 36 7"4'S), then in a northerly direction along the unnamed road to the intersection of the unnamed road and Vineview Road, then in a westerly direction along Vineview Road to the

intersection of Vineview Road and Fuge Road, then in a north-easterly direction along Fuge Road to the intersection of Fuge Road and the boundary of the parishes of Chiltern West and Chiltern, then in a northerly direction along the eastern boundary of the parish of Chiltern West to the intersection of the boundaries of the parishes of Chiltern West, Chiltern and Gooramadda, then in a easterly, then northerly direction along the southern, then western boundary of the parish of Gooramadda to the intersection of the boundaries of the State of Victoria, and the parishes of Gooramadda and Barnawartha North, then in a generally north-westerly direction along the boundary of the State of Victoria to the point of commencement.

Note:

Section 21 of the Act provides that a person is guilty of an offence and liable for a penalty not exceeding 50 penalty units in the case of a natural person, and 100 penalty points in the case of a body corporate for moving any host materials into a restricted area contrary to any restrictions, unless authorised to do so by a permit issued by an Inspector.

Section 22 of the Act provides that a person is guilty of an offence and liable for a penalty not exceeding 50 penalty points for contravening a written direction of an Inspector.

Subordinate Legislation Act 1994

NOTICE OF PREPARATION OF A REGULATORY IMPACT STATEMENT

Marine Safety Regulations 2011

Notice is given under section 11 of the **Subordinate Legislation Act 1994** that a Regulatory Impact Statement (RIS) has been prepared in relation to the proposed Marine Safety Regulations 2011.

The proposed Regulations are made under Part 8.10 and section 315 of the new **Marine Safety Act 2010** (the Act), which will commence operation on or before 1 July 2012. The Act largely replaces the **Marine Act 1988**.

The objective of the proposed Regulations is to provide for safe marine operations in Victoria including in relation to –

- the registration and operation of vessels;
- licensing and endorsements on marine licences;
- certification of commercial and hire and drive vessels;
- various other matters to be prescribed for the purposes of the Act.

The RIS assesses the costs and benefits of the proposed Regulations and possible alternative means of achieving the stated objectives and explains why the proposed Regulations are the preferred option. The RIS concludes that the benefits of the proposed Regulations outweigh the expected costs.

Copies of the proposed regulations and the RIS may be obtained by visiting www.transport.vic.gov.au/legislation, by emailing marinesafetyregulations@transport.vic.gov.au, or by phoning (03) 9655 6601.

Submissions on the proposed regulations and the RIS are invited no later than 5 pm on 11 October 2011. All submissions will be treated as public documents.

Submissions should be emailed to the address above or posted to Marine Safety Regulations, Department of Transport, GPO Box 2797, Melbourne 3001.

Road Safety Act 1986**ROAD SAFETY (DRIVERS) REGULATIONS 2009**

Notice Declaring Certain Motor Vehicles not to be Probationary Prohibited Motor Vehicles

1. Purpose

The purpose of this notice is to declare certain motor vehicles are not probationary prohibited motor vehicles.

2. Authorising Provisions

This notice is made under Regulation 56(4)(c) of the Road Safety (Drivers) Regulations 2009 which provides that the Roads Corporation, by notice published in the Government Gazette may declare that a vehicle, other than a vehicle with an engine having 8 cylinders or more, is not a probationary prohibited vehicle.

3. Commencement

This notice comes into operation on 21 July 2011.

4. Revocation

The notice published in the Government Gazette No. S 518 on 30 December 2010 declaring certain motor vehicles not to be probationary prohibited vehicles is revoked.

5. Notice

This notice expires on the 31 August 2013.

6. Declaration

For the purposes of regulation 56(4)(c) of the Road Safety (Drivers) Regulations 2009, I, Don Hogben, Director – Vehicle Management and Safety, delegate of the Roads Corporation, declare that the following types of vehicles set out in the tables below are not probationary prohibited vehicles.

Make	Model	Release Year/s
Smart	All models	1998 onwards
Suzuki	Cappuccino	1992–1997
Daihatsu	Copen	2003 onwards

Registration	Vehicle Identification Number (VIN)
MEL10	JM0ER103100101094
PZO 169	YS3EF48E5X3022928
QNB 173	WAUZZZ8DZ1A058805
SBD 654	YV1SZ58K721068883
SGA 310	YS3FH49Y931038630
UQV 898	WDB2037462A575863
WXF 441	WDB2100482B233169
PHD 795	JF2SF5KD3XG016892
XAF 260	WVWZZZ1KZ9W513026
XCC 823	WVWZZZ1KZ9W522279
RZA 992	YS3FD49S531007950
UAA 167	YV1MS685762188538
UNA225	YS3RB49F161129203

Registration	Vehicle Identification Number (VIN)
XCA718	WAUZZZ8K39A199282
FR1ZZA	YS3FH49Y931038630
JESST	WDB2037462A859833
WYD060	WVWZZZ1FZ8V019557
XCV214	YS3CD48U6T1010488
XEB392	WVWZZZ1KZ9W560016
XCM244	WDB2037422A523155
WOB502	WVWZZZ1FZ9V009766
SSE386	YV1CZ59G741096644
SCD117	WDC2030422R088842
XDC650	WVWZZZ1KZ9W514890
XCC108	WAUZZZ8K99A202217
WMF045	VF34C5FTF55214089
WGE214	WVWZZZ3CZ8P073472
XDC936	WVWZZZ1KZ9W526331
WSM612	YS3CD68U8R1018306
WOF581	VF34C5FTF55214104
PVO997	WVWZZZ3BZYE015785
MKA99	WDD2040412A218898
TUB937	YS3FD49S651019561
TEE629	YV1CZ914851136070
WYK435	RHN12S13335
WKC745	YS3FB79S586007612
OXG390	YV1LW5606W2430950
WYD290	WVWZZZ1KZ9W502440
VAE613	WDD2040412A082218
WPF939	WAUZZZ8K39A050015
UFC672	WVWZZZ9NZ6Y235499
WDE777	WVWZZZ9NZ6Y137264
SHA418	WDC2030462R111072
TPG349	WDB2110422A808408
UNZ687	YS3AD55LXG2011023
SFE763	YV1SZ58K721053976
QLB349	WDC2030452R000530
XGE928	JM0ER103190116873
WXF957	WVWZZZ1KZ9W425830

Registration	Vehicle Identification Number (VIN)
QDR309	JF2SF5KP5YG039861
TYX796	YS3EB49E543516048
WME332	WDD2040412A166357
WLF225	WDD2040412A171109
RSB389	WVWZZZ3BZXE338072
XBA819	WAUZZZ8K49A199291
TOB891	6U9000E38A0002828
BUBCUP	6E91MP0RTVHC93008
XHA099	WAUZZZ8K7AA030869
WXD065	WDD2040412A263175
ZY8813	WAUZZZ8K0AA007708
SLO328	JM0ER103100101748
WLO328	WVWZZZ1KZ6M764260
XHO601	6FPAAAUL01NR17380
TXE865	WDC203046R210155
SCB118	YV1SZ59G741142810
DIDIDI	WVWZZZ1KZ7MO42546
XHD138	WVWZZZ1KZAW083846
XHC854	WDD2040412A318869

Note: Words and phrases in this notice have the same meanings as in the **Road Safety Act 1986** and the Regulations under that Act.

Dated 20 July 2011

DON HOGBEN
Director – Vehicle Management and Safety
Roads Corporation

Road Safety Act 1986**ROAD SAFETY (DRIVERS) REGULATIONS 2009**

Notice Declaring Certain Motor Vehicles to be Probationary Prohibited Motor Vehicles

1. Purpose

The purpose of this notice is to declare certain motor vehicles are probationary prohibited motor vehicles.

2. Authorising Provisions

This notice is made under Regulation 56(4)(a) of the Road Safety (Drivers) Regulations 2009 which provides that the Roads Corporation, by notice published in the Government Gazette may declare that a vehicle or class of vehicle is a probationary prohibited vehicle.

3. Commencement

This notice comes into operation on 21 July 2011.

4. Revocation

The notice published in the Government Gazette No. S 518 on 30 December 2010 declaring certain motor vehicles to be probationary prohibited vehicles is revoked.

5. Notice

This notice expires on 31 August 2013.

6. Declaration

For the purposes of regulation 56(4)(a) of the Road Safety (Drivers) Regulations 2009, I, Don Hogben, Director – Vehicle Management and Safety, delegate of the Roads Corporation, declare that the following types of vehicles set out in the table below are probationary prohibited vehicles.

Make	Model	Badge	Transmission	Year	Description	Body Style	Cylinders
BMW	M3		Manual	1994	E36 Coupe 2dr Man 5sp 3.0i [Rel. Jan]	Coupe	6
BMW	M3		Manual	1995	E36 Coupe 2dr Man 5sp 3.0i [Rel. Jan]	Coupe	6
BMW	M3		Manual	1995	E36 R Coupe 2dr Man 5sp 3.0i [Rel. Jan]	Coupe	6
BMW	M3		Manual	1996	E36 Coupe 2dr Man 6sp 3.2i	Coupe	6
BMW	M3		Manual	1997	E36 Coupe 2dr Man 6sp 3.2i	Coupe	6
BMW	M3		Manual	1998	E36 Coupe 2dr Man 6sp 3.2i [Rel. Jan]	Coupe	6
BMW	M3		Manual	1999	E36 Coupe 2dr Man 6sp 3.2i	Coupe	6
BMW	M3		Manual	1998	E36 M Anniversary Edition Coupe 2dr Man 6sp 3.2i [Rel. Jan]	Coupe	6
BMW	M3		Manual	2001	E46 Coupe 2dr Man 6sp 3.2i [Rel. Apr]	Coupe	6
BMW	M3		Manual	2001	E46 Coupe 2dr Man 6sp 3.2i [Rel. Apr]	Coupe	6
BMW	M3		Manual	2002	E46 Coupe 2dr Man 6sp 3.2i	Coupe	6
BMW	M3		Manual	2003	E46 Coupe 2dr Man 6sp 3.2i	Coupe	6
BMW	M3		Manual	2003	E46 Coupe 2dr Man 6sp 3.2i [MY2003]	Coupe	6

Make	Model	Badge	Transmission	Year	Description	Body Style	Cylinders
BMW	M3		Manual	2003	E46 Coupe 2dr Man 6sp 3.2i [MY2004]	Coupe	6
BMW	M3		Manual	2004	E46 Coupe 2dr Man 6sp 3.2i [MY2004]	Coupe	6
BMW	M3		Manual	2004	E46 Coupe 2dr Man 6sp 3.2i [MY04.5]	Coupe	6
BMW	M3		Manual	2005	E46 Coupe 2dr Man 6sp 3.2i [MY04.5]	Coupe	6
BMW	M3		Manual	2006	E46 Coupe 2dr Man 6sp 3.2i [MY04.5]	Coupe	6
BMW	M3		Automatic	1997	E36 Coupe 2dr SMG 6sp 3.2i	Coupe	6
BMW	M3		Automatic	1998	E36 Coupe 2dr SMG 6sp 3.2i [Rel. Jan]	Coupe	6
BMW	M3		Automatic	1999	E36 Coupe 2dr SMG 6sp 3.2i	Coupe	6
BMW	M3		Automatic	2001	E46 Coupe 2dr SMG 6sp 3.2i [Rel. Apr]	Coupe	6
BMW	M3		Automatic	2002	E46 Coupe 2dr SMG 6sp 3.2i	Coupe	6
BMW	M3		Automatic	2003	E46 Coupe 2dr SMG 6sp 3.2i	Coupe	6
BMW	M3		Automatic	2003	E46 Coupe 2dr SMG 6sp 3.2i [MY2003]	Coupe	6
BMW	M3		Automatic	2003	E46 Coupe 2dr SMG 6sp 3.2i [MY2004]	Coupe	6
BMW	M3		Automatic	2004	E46 Coupe 2dr SMG 6sp 3.2i [MY2004]	Coupe	6
BMW	M3		Automatic	2004	E46 Coupe 2dr SMG 6sp 3.2i [MY04.5]	Coupe	6
BMW	M3		Automatic	2005	E46 Coupe 2dr SMG 6sp 3.2i [MY04.5]	Coupe	6
BMW	M3		Automatic	2006	E46 Coupe 2dr SMG 6sp 3.2i [MY04.5]	Coupe	6
BMW	M3	CSL	Automatic	2003	E46 CSL Coupe 2dr SMG 6sp 3.2i [MY2004]	Coupe	6
BMW	M3	CSL	Automatic	2004	E46 CSL Coupe 2dr SMG 6sp 3.2i [MY2004]	Coupe	6
BMW	M3		Manual	1999	E36 Convertible 2dr Man 6sp 3.2i	Convertible	6
BMW	M3		Manual	2003	E46 Convertible 2dr Man 6sp 3.2i	Convertible	6
BMW	M3		Manual	2003	E46 Convertible 2dr Man 6sp 3.2i [MY2003]	Convertible	6
BMW	M3		Manual	2003	E46 Convertible 2dr Man 6sp 3.2i [MY2004]	Convertible	6
BMW	M3		Manual	2004	E46 Convertible 2dr Man 6sp 3.2i [MY2004]	Convertible	6
BMW	M3		Manual	2004	E46 Convertible 2dr Man 6sp 3.2i [MY04.5]	Convertible	6

Make	Model	Badge	Transmission	Year	Description	Body Style	Cylinders
BMW	M3		Manual	2005	E46 Convertible 2dr Man 6sp 3.2i [MY04.5]	Convertible	6
BMW	M3		Manual	2006	E46 Convertible 2dr Man 6sp 3.2i [MY04.5]	Convertible	6
BMW	M3		Automatic	1999	E36 Convertible 2dr SMG 6sp 3.2i	Convertible	6
BMW	M3		Automatic	2003	E46 Convertible 2dr SMG 6sp 3.2i	Convertible	6
BMW	M3		Automatic	2003	E46 Convertible 2dr SMG 6sp 3.2i [MY2003]	Convertible	6
BMW	M3		Automatic	2003	E46 Convertible 2dr SMG 6sp 3.2i [MY2004]	Convertible	6
BMW	M3		Automatic	2004	E46 Convertible 2dr SMG 6sp 3.2i [MY2004]	Convertible	6
BMW	M3		Automatic	2004	E46 Convertible 2dr SMG 6sp 3.2i [MY04.5]	Convertible	6
BMW	M3		Automatic	2005	E46 Convertible 2dr SMG 6sp 3.2i [MY04.5]	Convertible	6
BMW	M3		Automatic	2006	E46 Convertible 2dr SMG 6sp 3.2i [MY04.5]	Convertible	6
BMW	M5		Manual	1990	E34 Sedan 4dr Man 5sp 3.5i [Rel. Aug]	Sedan	6
BMW	M5		Manual	1991	E34 Sedan 4dr Man 5sp 3.5i	Sedan	6
BMW	M5		Manual	1992	E34 Sedan 4dr Man 5sp 3.5i	Sedan	6
BMW	M5		Manual	1993	E34 Sedan 4dr Man 5sp 3.5i	Sedan	6
BMW	M		Manual	1998	E36-7 Coupe 2dr Man 5sp 3.2i [Rel. Dec]	Coupe	6
BMW	M		Manual	1999	E36-7 Coupe 2dr Man 5sp 3.2i	Coupe	6
BMW	M		Manual	2000	E36-7 Coupe 2dr Man 5sp 3.2i	Coupe	6
BMW	M		Manual	2001	E36-7 Coupe 2dr Man 5sp 3.2i	Coupe	6
BMW	M		Manual	2002	E36-7 Coupe 2dr Man 5sp 3.2i	Coupe	6
BMW	M		Manual	1998	E36-7 Roadster 2dr Man 5sp 3.2i [Rel. Dec]	Roadster	6
BMW	M		Manual	1999	E36-7 Roadster 2dr Man 5sp 3.2i	Roadster	6
BMW	M		Manual	2000	E36-7 Roadster 2dr Man 5sp 3.2i	Roadster	6
BMW	M		Manual	2001	E36-7 Roadster 2dr Man 5sp 3.2i	Roadster	6
BMW	M		Manual	2002	E36-7 Roadster 2dr Man 5sp 3.2i	Roadster	6
BMW	Z4		Manual	2006	E86 M Coupe 2dr Man 6sp 3.2i [MY07]	Coupe	6

Make	Model	Badge	Transmission	Year	Description	Body Style	Cylinders
BMW	Z4		Manual	2007	E86 M Coupe 2dr Man 6sp 3.2i [MY07]	Coupe	6
BMW	Z4		Manual	2008	E86 M Coupe 2dr Man 6sp 3.2i [MY07]	Coupe	6
BMW	Z4		Manual	2009	E86 M Coupe 2dr Man 6sp 3.2i [MY07]	Coupe	6
BMW	Z4		Manual	2006	E85 M Roadster 2dr Man 6sp 3.2i [MY06]	Roadster	6
BMW	Z4		Manual	2007	E85 M Roadster 2dr Man 6sp 3.2i [MY07]	Roadster	6
BMW	Z4		Manual	2008	E85 M Roadster 2dr Man 6sp 3.2i [MY07]	Roadster	6
BMW	Z4		Manual	2009	E85 M Roadster 2dr Man 6sp 3.2i [MY07]	Roadster	6
Honda	NSX		Manual	1991	Coupe 2dr Man 5sp 3.0i [Rel. Feb]	Coupe	6
Honda	NSX		Manual	1992	Coupe 2dr Man 5sp 3.0i	Coupe	6
Honda	NSX		Manual	1993	Coupe 2dr Man 5sp 3.0i [Rel. Feb]	Coupe	6
Honda	NSX		Manual	1994	Coupe 2dr Man 5sp 3.0i	Coupe	6
Honda	NSX		Manual	1994	Coupe 2dr Man 5sp 3.0i [Rel. May]	Coupe	6
Honda	NSX		Manual	1995	Coupe 2dr Man 5sp 3.0i	Coupe	6
Honda	NSX		Manual	1996	Coupe 2dr Man 5sp 3.0i	Coupe	6
Honda	NSX		Manual	1997	Coupe 2dr Man 5sp 3.0i	Coupe	6
Honda	NSX		Manual	1997	NA Coupe 2dr Man 6sp 3.2i [MY1997]	Coupe	6
Honda	NSX		Manual	1998	Coupe 2dr Man 6sp 3.2i	Coupe	6
Honda	NSX		Manual	1999	Coupe 2dr Man 6sp 3.2i	Coupe	6
Honda	NSX		Manual	2000	Coupe 2dr Man 6sp 3.2i	Coupe	6
Honda	NSX		Manual	2001	Coupe 2dr Man 6sp 3.2i	Coupe	6
Honda	NSX		Manual	2002	NA Coupe 2dr Man 6sp 3.2i [MY2002]	Coupe	6
Honda	NSX		Manual	2003	NA Coupe 2dr Man 6sp 3.2i [MY2002]	Coupe	6
Honda	NSX		Manual	2004	NA Coupe 2dr Man 6sp 3.2i [MY2002]	Coupe	6
Honda	NSX		Manual	1995	T Targa 2dr Man 5sp 3.0i	Targa	6
Honda	NSX		Manual	1996	T Targa 2dr Man 5sp 3.0i	Targa	6
Honda	NSX		Manual	1997	T Targa 2dr Man 5sp 3.0i	Targa	6
Honda	NSX		Manual	1997	NA T Targa 2dr Man 6sp 3.2i [MY1997]	Targa	6
Honda	NSX		Manual	1998	T Targa 2dr Man 6sp 3.2i	Targa	6
Honda	NSX		Manual	1999	T Targa 2dr Man 6sp 3.2i	Targa	6
Honda	NSX		Manual	2000	T Targa 2dr Man 6sp 3.2i	Targa	6

Make	Model	Badge	Transmission	Year	Description	Body Style	Cylinders
Honda	NSX		Manual	2001	T Targa 2dr Man 6sp 3.2i	Targa	6
Honda	NSX		Manual	2002	NA T Targa 2dr Man 6sp 3.2i [MY2002]	Targa	6
Honda	NSX		Manual	2003	NA T Targa 2dr Man 6sp 3.2i [MY2002]	Targa	6
Honda	NSX		Manual	2004	NA T Targa 2dr Man 6sp 3.2i [MY2002]	Targa	6
Lexus	IS350	Prestige	Automatic	2010	GSE21R Prestige Sedan 4dr Spts Auto 6sp 3.5i [Rel. Oct]	Sedan	6
Lexus	IS350	F Sport	Automatic	2010	GSE21R F Sport Sedan 4dr Spts Auto 6sp 3.5i [Rel. Oct]	Sedan	6
Lexus	IS350	Sports Luxury	Automatic	2010	GSE21R Sports Luxury Sedan 4dr Spts Auto 6sp 3.5i [Rel. Oct]	Sedan	6
Lexus	IS350	Prestige	Automatic	2011	GSE21R Prestige Sedan 4dr Spts Auto 6sp 3.5i	Sedan	6
Lexus	IS350	F Sport	Automatic	2011	GSE21R F Sport Sedan 4dr Spts Auto 6sp 3.5i	Sedan	6
Lexus	IS350	Sports Luxury	Automatic	2011	GSE21R Sports Luxury Sedan 4dr Spts Auto 6sp 3.5i	Sedan	6
Lotus	Evora		Manual	2009	Type 122 Coupe 2dr Man 6sp 3.5i (2+0) [MY2010]	Coupe	6
Lotus	Evora		Manual	2009	Type 122 Coupe 2dr Man 6sp 3.5i (2+2) [MY2010]	Coupe	6
Lotus	Evora		Manual	2010	Type 122 Coupe 2dr Man 6sp 3.5i (2+0) [MY2010]	Coupe	6
Lotus	Evora		Manual	2010	Type 122 Coupe 2dr Man 6sp 3.5i (2+2) [MY2010]	Coupe	6
Lotus	Evora		Manual	2011	Type 122 Coupe 2dr Man 6sp 3.5i (2+0) [MY2010]	Coupe	6
Lotus	Evora		Manual	2011	Type 122 Coupe 2dr Man 6sp 3.5i (2+2) [MY2010]	Coupe	6
Mercedes-Benz	C-Class	C36 AMG	Automatic	1995	W202 AMG Sedan 4dr Auto 4sp 3.6i [Rel. Sep]	Sedan	6
Mercedes-Benz	C-Class	C36 AMG	Automatic	1996	W202 AMG Sedan 4dr Auto 4sp 3.6i	Sedan	6
Mercedes-Benz	C-Class	C36 AMG	Automatic	1997	W202 AMG Sedan 4dr Auto 4sp 3.6i	Sedan	6
Mercedes-Benz	C-Class	C350	Automatic	2005	W203 Elegance Sedan 4dr Spts Auto 7sp 3.5i [MY2006]	Sedan	6
Mercedes-Benz	C-Class	C350	Automatic	2005	W203 Avantgarde Sedan 4dr Spts Auto 7sp 3.5i [MY2006]	Sedan	6
Mercedes-Benz	C-Class	C350	Automatic	2006	W203 Elegance Sedan 4dr Spts Auto 7sp 3.5i [MY2006]	Sedan	6
Mercedes-Benz	C-Class	C350	Automatic	2006	W203 Avantgarde Sedan 4dr Spts Auto 7sp 3.5i [MY2006]	Sedan	6

Make	Model	Badge	Transmission	Year	Description	Body Style	Cylinders
Mercedes-Benz	C-Class	C350	Automatic	2006	W203 Elegance Sedan 4dr Spts Auto 7sp 3.5i [MY2007]	Sedan	6
Mercedes-Benz	C-Class	C350	Automatic	2006	W203 Avantgarde Sedan 4dr Spts Auto 7sp 3.5i [MY2007]	Sedan	6
Mercedes-Benz	C-Class	C350	Automatic	2007	W203 Elegance Sedan 4dr Spts Auto 7sp 3.5i [MY2007]	Sedan	6
Mercedes-Benz	C-Class	C350	Automatic	2007	W203 Avantgarde Sedan 4dr Spts Auto 7sp 3.5i [MY2007]	Sedan	6
Mercedes-Benz	SLK	SLK350	Manual	2004	R171 Roadster 2dr Man 6sp 3.5i [Rel. Aug]	Roadster	6
Mercedes-Benz	SLK	SLK350	Manual	2005	R171 Roadster 2dr Man 6sp 3.5i [MY06]	Roadster	6
Mercedes-Benz	SLK	SLK350	Manual	2005	R171 Roadster 2dr Man 6sp 3.5i	Roadster	6
Mercedes-Benz	SLK	SLK350	Manual	2006	R171 Roadster 2dr Man 6sp 3.5i [MY06]	Roadster	6
Mercedes-Benz	SLK	SLK350	Manual	2007	R171 Roadster 2dr Man 6sp 3.5i [MY07]	Roadster	6
Mercedes-Benz	SLK	SLK350	Manual	2007	R171 Roadster 2dr Man 6sp 3.5i [MY08]	Roadster	6
Mercedes-Benz	SLK	SLK350	Manual	2008	R171 Roadster 2dr Man 6sp 3.5i [MY08]	Roadster	6
Mercedes-Benz	SLK	SLK350	Manual	2008	R171 Roadster 2dr Man 6sp 3.5i [MY09]	Roadster	6
Mercedes-Benz	SLK	SLK350	Manual	2009	R171 Roadster 2dr Man 6sp 3.5i [MY09]	Roadster	6
Mercedes-Benz	SLK	SLK350	Manual	2010	R171 Roadster 2dr Man 6sp 3.5i [MY09]	Roadster	6
Mercedes-Benz	SLK	SLK350	Manual	2011	R171 Roadster 2dr Man 6sp 3.5i [MY09]	Roadster	6
Mercedes-Benz	SLK	SLK350	Automatic	2004	R171 Roadster 2dr Auto 7sp 3.5i [Rel. Aug]	Roadster	6
Mercedes-Benz	SLK	SLK350	Automatic	2005	R171 Roadster 2dr Auto 7sp 3.5i	Roadster	6
Mercedes-Benz	SLK	SLK350	Automatic	2005	R171 Roadster 2dr Auto 7sp 3.5i [MY06]	Roadster	6
Mercedes-Benz	SLK	SLK350	Automatic	2006	R171 Roadster 2dr Auto 7sp 3.5i [MY06]	Roadster	6
Mercedes-Benz	SLK	SLK350	Automatic	2007	R171 Roadster 2dr Auto 7sp 3.5i [MY07]	Roadster	6
Mercedes-Benz	SLK	SLK350	Automatic	2007	R171 Designo Roadster 2dr Auto 7sp 3.5i [MY08]	Roadster	6
Mercedes-Benz	SLK	SLK350	Automatic	2007	R171 Roadster 2dr Auto 7sp 3.5i [MY08]	Roadster	6
Mercedes-Benz	SLK	SLK350	Automatic	2008	R171 Roadster 2dr Auto 7sp 3.5i [MY08]	Roadster	6
Mercedes-Benz	SLK	SLK350	Automatic	2008	R171 Roadster 2dr Auto 7sp 3.5i [MY09]	Roadster	6

Make	Model	Badge	Transmission	Year	Description	Body Style	Cylinders
Mercedes-Benz	SLK	SLK350	Automatic	2009	R171 Roadster 2dr Auto 7sp 3.5i [MY09]	Roadster	6
Mercedes-Benz	SLK	SLK350	Automatic	2010	R171 Roadster 2dr Auto 7sp 3.5i [MY09]	Roadster	6
Mercedes-Benz	SLK	SLK350	Automatic	2011	R171 Roadster 2dr Auto 7sp 3.5i [MY09]	Roadster	6
Nissan	350Z	Touring	Manual	2002	Z33 Touring Coupe 2dr Man 6sp 3.5i [Rel. Dec]	Coupe	6
Nissan	350Z	Touring	Manual	2003	Z33 Touring Coupe 2dr Man 6sp 3.5i	Coupe	6
Nissan	350Z	Touring	Manual	2004	Z33 Touring Coupe 2dr Man 6sp 3.5i	Coupe	6
Nissan	350Z	Touring	Manual	2005	Z33 Touring Coupe 2dr Man 6sp 3.5i	Coupe	6
Nissan	350Z	Touring	Manual	2005	Z33 Touring Coupe 2dr Man 6sp 3.5i [MY05]	Coupe	6
Nissan	350Z	Touring	Manual	2005	Z33 Touring Coupe 2dr Man 6sp 3.5i [MY06]	Coupe	6
Nissan	350Z	Touring	Manual	2006	Z33 Touring Coupe 2dr Man 6sp 3.5i [MY06]	Coupe	6
Nissan	350Z	Touring	Manual	2007	Z33 Touring Coupe 2dr Man 6sp 3.5i [MY06]	Coupe	6
Nissan	350Z	Touring	Manual	2007	Z33 Touring Coupe 2dr Man 6sp 3.5i [MY07]	Coupe	6
Nissan	350Z	Touring	Manual	2008	Z33 Touring Coupe 2dr Man 6sp 3.5i	Coupe	6
Nissan	350Z	Touring	Manual	2009	Z33 Touring Coupe 2dr Man 6sp 3.5i	Coupe	6
Nissan	350Z	Touring	Automatic	2002	Z33 Touring Coupe 2dr Spts Auto 5sp 3.5i [Rel. Dec]	Coupe	6
Nissan	350Z	Touring	Automatic	2003	Z33 Touring Coupe 2dr Spts Auto 5sp 3.5i	Coupe	6
Nissan	350Z	Touring	Automatic	2004	Z33 Touring Coupe 2dr Spts Auto 5sp 3.5i	Coupe	6
Nissan	350Z	Touring	Automatic	2005	Z33 Touring Coupe 2dr Spts Auto 5sp 3.5i	Coupe	6
Nissan	350Z	Touring	Automatic	2005	Z33 Touring Coupe 2dr Spts Auto 5sp 3.5i [MY05]	Coupe	6
Nissan	350Z	Touring	Automatic	2005	Z33 Touring Coupe 2dr Spts Auto 5sp 3.5i [MY06]	Coupe	6
Nissan	350Z	Touring	Automatic	2006	Z33 Touring Coupe 2dr Spts Auto 5sp 3.5i [MY06]	Coupe	6
Nissan	350Z	Touring	Automatic	2007	Z33 Touring Coupe 2dr Spts Auto 5sp 3.5i [MY06]	Coupe	6
Nissan	350Z	Touring	Automatic	2007	Z33 Touring Coupe 2dr Spts Auto 5sp 3.5i [MY07]	Coupe	6
Nissan	350Z	Touring	Automatic	2008	Z33 Touring Coupe 2dr Spts Auto 5sp 3.5i	Coupe	6

Make	Model	Badge	Transmission	Year	Description	Body Style	Cylinders
Nissan	350Z	Touring	Automatic	2009	Z33 Touring Coupe 2dr Spts Auto 5sp 3.5i	Coupe	6
Nissan	350Z	Track	Manual	2002	Z33 Track Coupe 2dr Man 6sp 3.5i [Rel. Dec]	Coupe	6
Nissan	350Z	Track	Manual	2003	Z33 Track Coupe 2dr Man 6sp 3.5i	Coupe	6
Nissan	350Z	Track	Manual	2004	Z33 Track Coupe 2dr Man 6sp 3.5i	Coupe	6
Nissan	350Z	Track	Manual	2005	Z33 Track Coupe 2dr Man 6sp 3.5i	Coupe	6
Nissan	350Z	Track	Manual	2005	Z33 Track Coupe 2dr Man 6sp 3.5i [MY05]	Coupe	6
Nissan	350Z	Track	Manual	2005	Z33 35th anniversary Coupe 2dr Man 6sp 3.5i [MY05]	Coupe	6
Nissan	350Z	Track	Manual	2005	Z33 Track Coupe 2dr Man 6sp 3.5i [MY06]	Coupe	6
Nissan	350Z	Track	Manual	2006	Z33 Track Coupe 2dr Man 6sp 3.5i [MY06]	Coupe	6
Nissan	350Z	Track	Manual	2007	Z33 Track Coupe 2dr Man 6sp 3.5i [MY06]	Coupe	6
Nissan	350Z	Track	Manual	2007	Z33 Track Coupe 2dr Man 6sp 3.5i [MY07]	Coupe	6
Nissan	350Z	Track	Manual	2008	Z33 Track Coupe 2dr Man 6sp 3.5i	Coupe	6
Nissan	350Z	Track	Manual	2009	Z33 Track Coupe 2dr Man 6sp 3.5i	Coupe	6
Nissan	350Z	Track	Automatic	2003	Z33 Track Coupe 2dr Spts Auto 4sp 3.5i	Coupe	6
Nissan	350Z	Track	Automatic	2004	Z33 Track Coupe 2dr Spts Auto 4sp 3.5i	Coupe	6
Nissan	350Z	Track	Automatic	2005	Z33 Track Coupe 2dr Spts Auto 4sp 3.5i	Coupe	6
Nissan	350Z	Track	Automatic	2005	Z33 Track Coupe 2dr Spts Auto 4sp 3.5i [MY05]	Coupe	6
Nissan	350Z	Roadster	Automatic	2003	Z33 Roadster 2dr Spts Auto 5sp 3.5i	Roadster	6
Nissan	350Z	Roadster	Automatic	2004	Z33 Roadster 2dr Spts Auto 5sp 3.5i	Roadster	6
Nissan	350Z	Roadster	Automatic	2005	Z33 Roadster 2dr Spts Auto 5sp 3.5i	Roadster	6
Nissan	350Z	Roadster	Automatic	2005	Z33 Roadster 2dr Spts Auto 5sp 3.5i [MY05]	Roadster	6

Make	Model	Badge	Transmission	Year	Description	Body Style	Cylinders
Nissan	350Z	Touring Roadster	Automatic	2005	Z33 Touring Roadster 2dr Spts Auto 5sp 3.5i [MY06]	Roadster	6
Nissan	350Z	Touring Roadster	Automatic	2006	Z33 Touring Roadster 2dr Spts Auto 5sp 3.5i [MY06]	Roadster	6
Nissan	350Z	Touring Roadster	Automatic	2007	Z33 Touring Roadster 2dr Spts Auto 5sp 3.5i [MY06]	Roadster	6
Nissan	350Z	Touring Roadster	Automatic	2007	Z33 Touring Roadster 2dr Spts Auto 5sp 3.5i [MY07]	Roadster	6
Nissan	350Z	Touring Roadster	Automatic	2008	Z33 Touring Roadster 2dr Spts Auto 5sp 3.5i	Roadster	6
Nissan	350Z	Touring Roadster	Automatic	2009	Z33 Touring Roadster 2dr Spts Auto 5sp 3.5i	Roadster	6
Nissan	350Z	Roadster	Manual	2003	Z33 Roadster 2dr Man 6sp 3.5i	Roadster	6
Nissan	350Z	Roadster	Manual	2004	Z33 Roadster 2dr Man 6sp 3.5i	Roadster	6
Nissan	350Z	Roadster	Manual	2005	Z33 Roadster 2dr Man 6sp 3.5i	Roadster	6
Nissan	350Z	Roadster	Manual	2005	Z33 Roadster 2dr Man 6sp 3.5i [MY05]	Roadster	6
Nissan	350Z	Track Roadster	Manual	2005	Z33 Track Roadster 2dr Man 6sp 3.5i [MY06]	Roadster	6
Nissan	350Z	Track Roadster	Manual	2006	Z33 Track Roadster 2dr Man 6sp 3.5i [MY06]	Roadster	6
Nissan	350Z	Track Roadster	Manual	2007	Z33 Track Roadster 2dr Man 6sp 3.5i [MY06]	Roadster	6
Nissan	350Z	Track Roadster	Manual	2007	Z33 Track Roadster 2dr Man 6sp 3.5i [MY07]	Roadster	6
Nissan	350Z	Track Roadster	Manual	2008	Z33 Track Roadster 2dr Man 6sp 3.5i [MY07]	Roadster	6
Nissan	350Z	Track Roadster	Manual	2009	Z33 Track Roadster 2dr Man 6sp 3.5i	Roadster	6
Nissan	370Z	Coupe	Manual	2009	Z34 Coupe 2dr Man 6sp 3.7i [Rel. May]	Coupe	6
Nissan	370Z	Coupe	Manual	2010	Z34 Coupe 2dr Man 6sp 3.7i	Coupe	6
Nissan	370Z	Coupe	Manual	2010	Z34 Coupe 2dr Man 6sp 3.7i (Apr) [MY10]	Coupe	6
Nissan	370Z	Coupe	Manual	2011	Z34 Coupe 2dr Man 6sp 3.7i [MY10]	Coupe	6
Nissan	370Z	Coupe	Automatic	2009	Z34 Coupe 2dr Spts Auto 7sp 3.7i [Rel. May]	Coupe	6
Nissan	370Z	Coupe	Automatic	2010	Z34 Coupe 2dr Spts Auto 7sp 3.7i	Coupe	6
Nissan	370Z	Coupe	Automatic	2010	Z34 Coupe 2dr Spts Auto 7sp 3.7i (Apr) [MY10]	Coupe	6
Nissan	370Z	Coupe	Automatic	2011	Z34 Coupe 2dr Spts Auto 7sp 3.7i [MY10]	Coupe	6

Make	Model	Badge	Transmission	Year	Description	Body Style	Cylinders
Nissan	370Z	Roadster	Manual	2010	Z34 Roadster 2dr Man 6sp 3.7i	Roadster	6
Nissan	370Z	Roadster	Manual	2011	Z34 Roadster 2dr Man 6sp 3.7i	Roadster	6
Nissan	370Z	Roadster	Automatic	2010	Z34 Roadster 2dr Spts Auto 7sp 3.7i	Roadster	6
Nissan	370Z	Roadster	Automatic	2011	Z34 Roadster 2dr Spts Auto 7sp 3.7i	Roadster	6
Porsche	Boxster	S	Manual	2005	987 S Convertible 2dr Man 6sp 3.2i [Rel. Mar]	Convertible	6
Porsche	Boxster	S	Manual	2006	987 S Convertible 2dr Man 6sp 3.2i	Convertible	6
Porsche	Boxster	S	Manual	2006	987 S Convertible 2dr Man 6sp 3.4i [MY07]	Convertible	6
Porsche	Boxster	S	Manual	2007	987 S Convertible 2dr Man 6sp 3.4i [MY07]	Convertible	6
Porsche	Boxster	S	Manual	2007	987 S Convertible 2dr Man 6sp 3.4i [MY08]	Convertible	6
Porsche	Boxster	S	Manual	2008	987 S Convertible 2dr Man 6sp 3.4i [MY08]	Convertible	6
Porsche	Boxster	S	Manual	2009	987 S Convertible 2dr Man 6sp 3.4i [MY10]	Convertible	6
Porsche	Boxster	S	Manual	2010	987 S Convertible 2dr Man 6sp 3.4i [MY10]	Convertible	6
Porsche	Boxster	S	Manual	2010	987 S Convertible 2dr Man 6sp 3.4i [MY11]	Convertible	6
Porsche	Boxster	S	Manual	2011	987 S Convertible 2dr Man 6sp 3.4i [MY11]	Convertible	6
Porsche	Boxster	S	Manual	2011	987 S Black Edition Convertible 2dr Man 6sp 3.4i [MY11]	Convertible	6
Porsche	Boxster	S	Automatic	2005	987 S Convertible 2dr Spts Auto 5sp 3.2i [Rel. Mar]	Convertible	6
Porsche	Boxster	S	Automatic	2006	987 S Convertible 2dr Spts Auto 5sp 3.2i	Convertible	6
Porsche	Boxster	S	Automatic	2006	987 S Convertible 2dr Spts Auto 5sp 3.4i [MY07]	Convertible	6
Porsche	Boxster	S	Automatic	2007	987 S Convertible 2dr Spts Auto 5sp 3.4i [MY07]	Convertible	6
Porsche	Boxster	S	Automatic	2007	987 S Convertible 2dr Spts Auto 5sp 3.4i [MY08]	Convertible	6
Porsche	Boxster	S	Automatic	2008	987 S Convertible 2dr Spts Auto 5sp 3.4i [MY08]	Convertible	6
Porsche	Boxster	S	Automatic	2009	987 S Convertible 2dr PDK 7sp 3.4i [MY09]	Convertible	6
Porsche	Boxster	S	Automatic	2009	987 S Convertible 2dr PDK 7sp 3.4i [MY10]	Convertible	6

Make	Model	Badge	Transmission	Year	Description	Body Style	Cylinders
Porsche	Boxster	S	Automatic	2010	987 S Convertible 2dr PDK 7sp 3.4i [MY10]	Convertible	6
Porsche	Boxster	S	Automatic	2010	987 S Convertible 2dr PDK 7sp 3.4i [MY11]	Convertible	6
Porsche	Boxster	S	Automatic	2011	987 S Convertible 2dr PDK 7sp 3.4i [MY11]	Convertible	6
Porsche	Boxster	S	Automatic	2011	987 S Black Edition Convertible 2dr PDK 7sp 3.4i [MY11]	Convertible	6
Porsche	Boxster	RS	Manual	2008	987 RS 60 Spyder Convertible 2dr Man 6sp 3.4i [MY08]	Convertible	6
Porsche	Boxster	RS	Automatic	2008	987 RS 60 Spyder Convertible 2dr Spts Auto 5sp 3.4i [MY08]	Convertible	6
Porsche	Boxster	Spyder	Manual	2010	987 Spyder Convertible 2dr Man 6sp 3.4i [MY11]	Convertible	6
Porsche	Boxster	Spyder	Manual	2011	987 Spyder Convertible 2dr Man 6sp 3.4i [MY11]	Convertible	6
Porsche	Boxster	Spyder	Automatic	2010	987 Spyder Convertible 2dr PDK 7sp 3.4i [MY11]	Convertible	6
Porsche	Boxster	Spyder	Automatic	2011	987 Spyder Convertible 2dr PDK 7sp 3.4i [MY11]	Convertible	6
Porsche	Cayman	S	Manual	2006	987 S Coupe 2dr Man 6sp 3.4i [Rel. Feb]	Coupe	6
Porsche	Cayman	S	Manual	2006	987 S Coupe 2dr Man 6sp 3.4i [MY07]	Coupe	6
Porsche	Cayman	S	Manual	2007	987 S Coupe 2dr Man 6sp 3.4i [MY07]	Coupe	6
Porsche	Cayman	S	Manual	2007	987 S Coupe 2dr Man 6sp 3.4i [MY08]	Coupe	6
Porsche	Cayman	S	Manual	2008	987 S Coupe 2dr Man 6sp 3.4i [MY08]	Coupe	6
Porsche	Cayman	S	Manual	2009	987 S Coupe 2dr Man 6sp 3.4i [MY09]	Coupe	6
Porsche	Cayman	S	Manual	2009	987 S Coupe 2dr Man 6sp 3.4i [MY10]	Coupe	6
Porsche	Cayman	S	Manual	2010	987 S Coupe 2dr Man 6sp 3.4i [MY10]	Coupe	6
Porsche	Cayman	S	Manual	2010	987 S Coupe 2dr Man 6sp 3.4i [MY11]	Coupe	6
Porsche	Cayman	S	Manual	2011	987 S Coupe 2dr Man 6sp 3.4i [MY11]	Coupe	6
Porsche	Cayman	S	Manual	2011	987 S Black Edition Coupe 2dr Man 6sp 3.4i [MY11]	Coupe	6
Porsche	Cayman	S	Automatic	2006	987 S Coupe 2dr Spts Auto 5sp 3.4i [Rel. Feb]	Coupe	6

Make	Model	Badge	Transmission	Year	Description	Body Style	Cylinders
Porsche	Cayman	S	Automatic	2006	987 S Coupe 2dr Spts Auto 5sp 3.4i [MY07]	Coupe	6
Porsche	Cayman	S	Automatic	2007	987 S Coupe 2dr Spts Auto 5sp 3.4i [MY07]	Coupe	6
Porsche	Cayman	S	Automatic	2007	987 S Coupe 2dr Spts Auto 5sp 3.4i [MY08]	Coupe	6
Porsche	Cayman	S	Automatic	2008	987 S Coupe 2dr Spts Auto 5sp 3.4i [MY08]	Coupe	6
Porsche	Cayman	S	Automatic	2009	987 S Coupe 2dr PDK 7sp 3.4i [MY09]	Coupe	6
Porsche	Cayman	S	Automatic	2009	987 S Coupe 2dr PDK 7sp 3.4i [MY10]	Coupe	6
Porsche	Cayman	S	Automatic	2010	987 s Coupe 2dr PDK 7sp 3.4i [MY10]	Coupe	6
Porsche	Cayman	S	Automatic	2010	987 S Coupe 2dr PDK 7sp 3.4i [MY11]	Coupe	6
Porsche	Cayman	S	Automatic	2011	987 S Coupe 2dr PDK 7sp 3.4i [MY11]	Coupe	6
Porsche	Cayman	S	Automatic	2011	987 S Black Edition Coupe 2dr PDK 7sp 3.4i [MY11]	Coupe	6
Porsche	Cayman	R	Manual	2011	987 R Coupe 2dr Man 6sp 3.4i [MY11]	Coupe	6
Porsche	Cayman	R	Automatic	2011	987 R Coupe 2dr PDK 7sp 3.4i [MY11]	Coupe	6
Porsche	911	Carrera	Manual	1994	993 Coupe 2dr Man 6sp 3.6i [Rel. Feb]	Coupe	6
Porsche	911	Carrera	Manual	1995	993 Coupe 2dr Man 6sp 3.6i	Coupe	6
Porsche	911	Carrera	Manual	1995	993 Coupe 2dr Man 6sp 3.6i [MY1996]	Coupe	6
Porsche	911	Carrera	Manual	1996	993 Coupe 2dr Man 6sp 3.6i	Coupe	6
Porsche	911	Carrera	Manual	1997	993 Coupe 2dr Man 6sp 3.6i	Coupe	6
Porsche	911	Carrera	Manual	1998	996 Coupe 2dr Man 6sp 3.4i [Rel. Jan]	Coupe	6
Porsche	911	Carrera	Manual	1999	996 Coupe 2dr Man 6sp 3.4i	Coupe	6
Porsche	911	Carrera	Manual	2000	996 Coupe 2dr Man 6sp 3.4i	Coupe	6
Porsche	911	Carrera	Manual	2001	996 Coupe 2dr Man 6sp 3.4i	Coupe	6
Porsche	911	Carrera	Manual	2001	996 Coupe 2dr Man 6sp 3.6i [MY02]	Coupe	6
Porsche	911	Carrera	Manual	2002	996 Coupe 2dr Man 6sp 3.6i [MY02]	Coupe	6
Porsche	911	Carrera	Manual	2002	996 Coupe 2dr Man 6sp 3.6i [MY03]	Coupe	6
Porsche	911	Carrera	Manual	2003	996 Coupe 2dr Man 6sp 3.6i [MY03]	Coupe	6
Porsche	911	Carrera	Manual	2003	996 Coupe 2dr Man 6sp 3.6i [MY04]	Coupe	6

Make	Model	Badge	Transmission	Year	Description	Body Style	Cylinders
Porsche	911	Carrera	Manual	2003	996 40th Anniversary Coupe 2dr Man 6sp 3.6i [MY04]	Coupe	6
Porsche	911	Carrera	Manual	2004	996 40th Anniversary Coupe 2dr Man 6sp 3.6i [MY04]	Coupe	6
Porsche	911	Carrera	Manual	2004	996 Coupe 2dr Man 6sp 3.6i [MY04]	Coupe	6
Porsche	911	Carrera	Manual	2004	997 Coupe 2dr Man 6sp 3.6i [Rel. Sep]	Coupe	6
Porsche	911	Carrera	Manual	2005	997 Coupe 2dr Man 6sp 3.6i	Coupe	6
Porsche	911	Carrera	Manual	2005	997 Coupe 2dr Man 6sp 3.6i [MY06]	Coupe	6
Porsche	911	Carrera	Manual	2006	997 Coupe 2dr Man 6sp 3.6i [MY06]	Coupe	6
Porsche	911	Carrera	Manual	2006	997 Coupe 2dr Man 6sp 3.6i [MY07]	Coupe	6
Porsche	911	Carrera	Manual	2007	997 Coupe 2dr Man 6sp 3.6i [MY07]	Coupe	6
Porsche	911	Carrera	Manual	2007	997 Coupe 2dr Man 6sp 3.6i [MY08]	Coupe	6
Porsche	911	Carrera	Manual	2008	997 Coupe 2dr Man 6sp 3.6i [MY08]	Coupe	6
Porsche	911	Carrera	Manual	2008	997 Series II Coupe 2dr Man 6sp 3.6i [MY09]	Coupe	6
Porsche	911	Carrera	Manual	2009	997 Series II Coupe 2dr Man 6sp 3.6i [MY09]	Coupe	6
Porsche	911	Carrera	Manual	2009	997 Series II Coupe 2dr Man 6sp 3.6i [MY10]	Coupe	6
Porsche	911	Carrera	Manual	2010	997 Series II Coupe 2dr Man 6sp 3.6i [MY10]	Coupe	6
Porsche	911	Carrera	Manual	2010	997 Series II Coupe 2dr Man 6sp 3.6i [MY11]	Coupe	6
Porsche	911	Carrera	Manual	2011	997 Series II Coupe 2dr Man 6sp 3.6i [MY11]	Coupe	6
Porsche	911	Carrera	Manual	2011	997 Series II Black Edition Coupe 2dr Man 6sp 3.6i [MY11]	Coupe	6
Porsche	911	Carrera	Automatic	1994	993 Coupe 2dr Spts Auto 4sp 3.6i [Rel. Feb]	Coupe	6
Porsche	911	Carrera	Automatic	1995	993 Coupe 2dr Spts Auto 4sp 3.6i	Coupe	6
Porsche	911	Carrera	Automatic	1995	993 Coupe 2dr Spts Auto 4sp 3.6i [MY1996]	Coupe	6
Porsche	911	Carrera	Automatic	1996	993 Coupe 2dr Spts Auto 4sp 3.6i	Coupe	6
Porsche	911	Carrera	Automatic	1997	993 Coupe 2dr Spts Auto 4sp 3.6i	Coupe	6

Make	Model	Badge	Transmission	Year	Description	Body Style	Cylinders
Porsche	911	Carrera	Automatic	1998	996 Coupe 2dr Spts Auto 5sp 3.4i [Rel. Jan]	Coupe	6
Porsche	911	Carrera	Automatic	1999	996 Coupe 2dr Spts Auto 5sp 3.4i	Coupe	6
Porsche	911	Carrera	Automatic	2000	996 Coupe 2dr Spts Auto 5sp 3.4i	Coupe	6
Porsche	911	Carrera	Automatic	2001	996 Coupe 2dr Spts Auto 5sp 3.4i	Coupe	6
Porsche	911	Carrera	Automatic	2001	996 Coupe 2dr Spts Auto 5sp 3.6i [MY02]	Coupe	6
Porsche	911	Carrera	Automatic	2002	996 Coupe 2dr Spts Auto 5sp 3.6i [MY02]	Coupe	6
Porsche	911	Carrera	Automatic	2002	996 Coupe 2dr Spts Auto 5sp 3.6i [MY03]	Coupe	6
Porsche	911	Carrera	Automatic	2003	996 Coupe 2dr Spts Auto 5sp 3.6i [MY03]	Coupe	6
Porsche	911	Carrera	Automatic	2003	996 Coupe 2dr Spts Auto 5sp 3.6i [MY04]	Coupe	6
Porsche	911	Carrera	Automatic	2003	996 40th Anniversary Coupe 2dr Spts Auto 5sp 3.6i [MY04]	Coupe	6
Porsche	911	Carrera	Automatic	2004	996 40th Anniversary Coupe 2dr Spts Auto 5sp 3.6i [MY04]	Coupe	6
Porsche	911	Carrera	Automatic	2004	996 Coupe 2dr Spts Auto 5sp 3.6i [MY04]	Coupe	6
Porsche	911	Carrera	Automatic	2004	997 Coupe 2dr Spts Auto 5sp 3.6i [Rel. Sep]	Coupe	6
Porsche	911	Carrera	Automatic	2005	997 Coupe 2dr Spts Auto 5sp 3.6i	Coupe	6
Porsche	911	Carrera	Automatic	2005	997 Coupe 2dr Spts Auto 5sp 3.6i [MY06]	Coupe	6
Porsche	911	Carrera	Automatic	2006	997 Coupe 2dr Spts Auto 5sp 3.6i [MY06]	Coupe	6
Porsche	911	Carrera	Automatic	2006	997 Coupe 2dr Spts Auto 5sp 3.6i [MY07]	Coupe	6
Porsche	911	Carrera	Automatic	2007	997 Coupe 2dr Spts Auto 5sp 3.6i [MY07]	Coupe	6
Porsche	911	Carrera	Automatic	2007	997 Coupe 2dr Spts Auto 5sp 3.6i [MY08]	Coupe	6
Porsche	911	Carrera	Automatic	2008	997 Coupe 2dr Spts Auto 5sp 3.6i [MY08]	Coupe	6
Porsche	911	Carrera	Automatic	2008	997 Series II Coupe 2dr PDK 7sp 3.6i [MY09]	Coupe	6
Porsche	911	Carrera	Automatic	2009	997 Series II Coupe 2dr PDK 7sp 3.6i [MY09]	Coupe	6
Porsche	911	Carrera	Automatic	2009	997 Series II Coupe 2dr PDK 7sp 3.6i [MY10]	Coupe	6

Make	Model	Badge	Transmission	Year	Description	Body Style	Cylinders
Porsche	911	Carrera	Automatic	2010	997 Series II Coupe 2dr PDK 7sp 3.6i [MY10]	Coupe	6
Porsche	911	Carrera	Automatic	2010	997 Series II Coupe 2dr PDK 7sp 3.6i [MY11]	Coupe	6
Porsche	911	Carrera	Automatic	2011	997 Series II Coupe 2dr PDK 7sp 3.6i [MY11]	Coupe	6
Porsche	911	Carrera	Automatic	2011	997 Series II Black Edition Coupe 2dr PDK 7sp 3.6i [MY11]	Coupe	6
Porsche	911	Carrera 4	Manual	1994	964 4 Coupe 2dr Man 5sp 4x4 3.6i	Coupe	6
Porsche	911	Carrera 4	Manual	1995	993 4 Coupe 2dr Man 6sp 3.6i	Coupe	6
Porsche	911	Carrera 4	Manual	1995	993 4 Coupe 2dr Man 6sp 3.6i [MY1996]	Coupe	6
Porsche	911	Carrera 4	Manual	1996	993 4 Coupe 2dr Man 6sp 4WD 3.6i	Coupe	6
Porsche	911	Carrera 4	Manual	1998	996 4 Coupe 2dr Man 6sp 4WD 3.4i [Rel. Jan]	Coupe	6
Porsche	911	Carrera 4	Manual	1999	996 4 Coupe 2dr Man 6sp 4WD 3.4i	Coupe	6
Porsche	911	Carrera 4	Manual	2000	996 4 Coupe 2dr Man 6sp 4WD 3.4i	Coupe	6
Porsche	911	Carrera 4	Manual	2001	996 4 Coupe 2dr Man 6sp 4WD 3.4i	Coupe	6
Porsche	911	Carrera 4	Manual	2005	997 4 Coupe 2dr Man 6sp 4WD 3.6i [MY06]	Coupe	6
Porsche	911	Carrera 4	Manual	2006	997 4 Coupe 2dr Man 6sp 4WD 3.6i [MY06]	Coupe	6
Porsche	911	Carrera 4	Manual	2006	997 4 Coupe 2dr Man 6sp 4WD 3.6i [MY07]	Coupe	6
Porsche	911	Carrera 4	Manual	2007	997 4 Coupe 2dr Man 6sp 4WD 3.6i [MY07]	Coupe	6
Porsche	911	Carrera 4	Manual	2007	997 4 Coupe 2dr Man 6sp 4WD 3.6i [MY08]	Coupe	6
Porsche	911	Carrera 4	Manual	2008	997 4 Coupe 2dr Man 6sp 4WD 3.6i [MY08]	Coupe	6
Porsche	911	Carrera 4	Manual	2008	997 Series II 4 Coupe 2dr Man 6sp 4WD 3.6i [MY09]	Coupe	6
Porsche	911	Carrera 4	Manual	2009	997 Series II 4 Coupe 2dr Man 6sp 4WD 3.6i [MY09]	Coupe	6
Porsche	911	Carrera 4	Manual	2009	997 Series II 4 Coupe 2dr Man 6sp 4WD 3.6i [MY10]	Coupe	6
Porsche	911	Carrera 4	Manual	2010	997 Series II 4 Coupe 2dr Man 6sp 4WD 3.6i [MY10]	Coupe	6
Porsche	911	Carrera 4	Manual	2010	997 Series II 4 Coupe 2dr Man 6sp 4WD 3.6i [MY11]	Coupe	6

Make	Model	Badge	Transmission	Year	Description	Body Style	Cylinders
Porsche	911	Carrera 4	Manual	2011	997 Series II 4 Coupe 2dr Man 6sp 4WD 3.6i [MY11]	Coupe	6
Porsche	911	Carrera 4	Automatic	1998	996 4 Coupe 2dr Spts Auto 5sp 4WD 3.4i [Rel. Jan]	Coupe	6
Porsche	911	Carrera 4	Automatic	1999	996 4 Coupe 2dr Spts Auto 5sp 4WD 3.4i	Coupe	6
Porsche	911	Carrera 4	Automatic	2000	996 4 Coupe 2dr Spts Auto 5sp 4WD 3.4i	Coupe	6
Porsche	911	Carrera 4	Automatic	2001	996 4 Coupe 2dr Spts Auto 5sp 4WD 3.4i	Coupe	6
Porsche	911	Carrera 4	Automatic	2005	997 4 Coupe 2dr Spts Auto 5sp 4WD 3.6i [MY06]	Coupe	6
Porsche	911	Carrera 4	Automatic	2006	997 4 Coupe 2dr Spts Auto 5sp 4WD 3.6i [MY06]	Coupe	6
Porsche	911	Carrera 4	Automatic	2006	997 4 Coupe 2dr Spts Auto 5sp 4WD 3.6i [MY07]	Coupe	6
Porsche	911	Carrera 4	Automatic	2007	997 4 Coupe 2dr Spts Auto 5sp 4WD 3.6i [MY07]	Coupe	6
Porsche	911	Carrera 4	Automatic	2007	997 4 Coupe 2dr Spts Auto 5sp 4WD 3.6i [MY08]	Coupe	6
Porsche	911	Carrera 4	Automatic	2008	997 4 Coupe 2dr Spts Auto 5sp 4WD 3.6i [MY08]	Coupe	6
Porsche	911	Carrera 4	Automatic	2008	997 Series II 4 Coupe 2dr PDK 7sp 4WD 3.6i [MY09]	Coupe	6
Porsche	911	Carrera 4	Automatic	2009	997 Series II 4 Coupe 2dr PDK 7sp 4WD 3.6i [MY09]	Coupe	6
Porsche	911	Carrera 4	Automatic	2009	997 Series II 4 Coupe 2dr PDK 7sp 4WD 3.6i [MY10]	Coupe	6
Porsche	911	Carrera 4	Automatic	2010	997 Series II 4 Coupe 2dr PDK 7sp 4WD 3.6i [MY10]	Coupe	6
Porsche	911	Carrera 4	Automatic	2010	997 Series II 4 Coupe 2dr PDK 7sp 4WD 3.6i [MY11]	Coupe	6
Porsche	911	Carrera 4	Automatic	2011	997 Series II 4 Coupe 2dr PDK 7sp 4WD 3.6i [MY11]	Coupe	6
Porsche	911	Carrera S	Manual	1996	993 S Coupe 2dr Man 6sp 3.6i	Coupe	6
Porsche	911	Carrera S	Manual	1997	993 S Coupe 2dr Man 6sp 3.6i	Coupe	6
Porsche	911	Carrera S	Manual	2004	997 S Coupe 2dr Man 6sp 3.8i [Rel. Sep]	Coupe	6
Porsche	911	Carrera S	Manual	2005	997 S Coupe 2dr Man 6sp 3.8i	Coupe	6
Porsche	911	Carrera S	Manual	2005	997 S Coupe 2dr Man 6sp 3.8i [MY06]	Coupe	6
Porsche	911	Carrera S	Manual	2006	997 S Coupe 2dr Man 6sp 3.8i [MY06]	Coupe	6
Porsche	911	Carrera S	Manual	2006	997 S Coupe 2dr Man 6sp 3.8i [MY07]	Coupe	6

Make	Model	Badge	Transmission	Year	Description	Body Style	Cylinders
Porsche	911	Carrera S	Manual	2007	997 S Coupe 2dr Man 6sp 3.8i [MY07]	Coupe	6
Porsche	911	Carrera S	Manual	2007	997 S Coupe 2dr Man 6sp 3.8i [MY08]	Coupe	6
Porsche	911	Carrera S	Manual	2008	997 S Coupe 2dr Man 6sp 3.8i [MY08]	Coupe	6
Porsche	911	Carrera S	Manual	2008	997 Series II S Coupe 2dr Man 6sp 3.8i [MY09]	Coupe	6
Porsche	911	Carrera S	Manual	2009	997 Series II S Coupe 2dr Man 6sp 3.8i [MY09]	Coupe	6
Porsche	911	Carrera S	Manual	2009	997 Series II S Coupe 2dr Man 6sp 3.8i [MY10]	Coupe	6
Porsche	911	Carrera S	Manual	2010	997 Series II S Coupe 2dr Man 6sp 3.8i [MY10]	Coupe	6
Porsche	911	Carrera S	Manual	2010	997 Series II S Coupe 2dr Man 6sp 3.8i [MY11]	Coupe	6
Porsche	911	Carrera S	Manual	2011	997 Series II S Coupe 2dr Man 6sp 3.8i [MY11]	Coupe	6
Porsche	911	Carrera S	Automatic	1996	993 S Coupe 2dr Spts Auto 4sp 3.6i	Coupe	6
Porsche	911	Carrera S	Automatic	1997	993 S Coupe 2dr Spts Auto 4sp 3.6i	Coupe	6
Porsche	911	Carrera S	Automatic	2004	997 S Coupe 2dr Spts Auto 5sp 3.8i [Rel. Sep]	Coupe	6
Porsche	911	Carrera S	Automatic	2005	997 S Coupe 2dr Spts Auto 5sp 3.8i	Coupe	6
Porsche	911	Carrera S	Automatic	2005	997 S Coupe 2dr Spts Auto 5sp 3.8i [MY06]	Coupe	6
Porsche	911	Carrera S	Automatic	2006	997 S Coupe 2dr Spts Auto 5sp 3.8i [MY06]	Coupe	6
Porsche	911	Carrera S	Automatic	2006	997 S Coupe 2dr Spts Auto 5sp 3.8i [MY07]	Coupe	6
Porsche	911	Carrera S	Automatic	2007	997 S Coupe 2dr Spts Auto 5sp 3.8i [MY07]	Coupe	6
Porsche	911	Carrera S	Automatic	2007	997 S Coupe 2dr Spts Auto 5sp 3.8i [MY08]	Coupe	6
Porsche	911	Carrera S	Automatic	2008	997 S Coupe 2dr Spts Auto 5sp 3.8i [MY08]	Coupe	6
Porsche	911	Carrera S	Automatic	2008	997 Series II S Coupe 2dr PDK 7sp 3.8i [MY09]	Coupe	6
Porsche	911	Carrera S	Automatic	2009	997 Series II S Coupe 2dr PDK 7sp 3.8i [MY09]	Coupe	6
Porsche	911	Carrera S	Automatic	2009	997 Series II S Coupe 2dr PDK 7sp 3.8i [MY10]	Coupe	6

Make	Model	Badge	Transmission	Year	Description	Body Style	Cylinders
Porsche	911	Carrera S	Automatic	2010	997 Series II S Coupe 2dr PDK 7sp 3.8i [MY10]	Coupe	6
Porsche	911	Carrera S	Automatic	2010	997 Series II S Coupe 2dr PDK 7sp 3.8i [MY11]	Coupe	6
Porsche	911	Carrera S	Automatic	2011	997 Series II S Coupe 2dr PDK 7sp 3.8i [MY11]	Coupe	6
Porsche	911	Carrera 4S	Manual	1996	993 4S Coupe 2dr Man 6sp 4WD 3.6i	Coupe	6
Porsche	911	Carrera 4S	Manual	1997	993 4S Coupe 2dr Man 6sp 4WD 3.6i	Coupe	6
Porsche	911	Carrera 4S	Manual	2001	996 4S Coupe 2dr Man 6sp 4WD 3.6i [MY02]	Coupe	6
Porsche	911	Carrera 4S	Manual	2002	996 4S Coupe 2dr Man 6sp 4WD 3.6i [MY02]	Coupe	6
Porsche	911	Carrera 4S	Manual	2002	996 4S Coupe 2dr Man 6sp 4WD 3.6i [MY03]	Coupe	6
Porsche	911	Carrera 4S	Manual	2003	996 4S Coupe 2dr Man 6sp 4WD 3.6i [MY03]	Coupe	6
Porsche	911	Carrera 4S	Manual	2004	996 4S Coupe 2dr Man 6sp 4WD 3.6i [MY04]	Coupe	6
Porsche	911	Carrera 4S	Manual	2005	996 4S Coupe 2dr Man 6sp 4WD 3.6i [MY05]	Coupe	6
Porsche	911	Carrera 4S	Manual	2005	997 4S Coupe 2dr Man 6sp 4WD 3.8i [MY06]	Coupe	6
Porsche	911	Carrera 4S	Manual	2006	997 4S Coupe 2dr Man 6sp 4WD 3.8i [MY06]	Coupe	6
Porsche	911	Carrera 4S	Manual	2006	997 4S Coupe 2dr Man 6sp 4WD 3.8i [MY07]	Coupe	6
Porsche	911	Carrera 4S	Manual	2007	997 4S Coupe 2dr Man 6sp 4WD 3.8i [MY07]	Coupe	6
Porsche	911	Carrera 4S	Manual	2007	997 4S Coupe 2dr Man 6sp 4WD 3.8i [MY08]	Coupe	6
Porsche	911	Carrera 4S	Manual	2008	997 4S Coupe 2dr Man 6sp 4WD 3.8i [MY08]	Coupe	6
Porsche	911	Carrera 4S	Manual	2008	997 Series II 4S Coupe 2dr Man 6sp 4WD 3.8i [MY09]	Coupe	6
Porsche	911	Carrera 4S	Manual	2009	997 Series II 4S Coupe 2dr Man 6sp 4WD 3.8i [MY09]	Coupe	6
Porsche	911	Carrera 4S	Manual	2009	997 Series II 4S Coupe 2dr Man 6sp 4WD 3.8i [MY10]	Coupe	6
Porsche	911	Carrera 4S	Manual	2010	997 Series II 4S Coupe 2dr Man 6sp 4WD 3.8i [MY10]	Coupe	6
Porsche	911	Carrera 4S	Manual	2010	997 Series II 4S Coupe 2dr Man 6sp 4WD 3.8i [MY11]	Coupe	6
Porsche	911	Carrera 4S	Manual	2011	997 Series II 4S Coupe 2dr Man 6sp 4WD 3.8i [MY11]	Coupe	6

Make	Model	Badge	Transmission	Year	Description	Body Style	Cylinders
Porsche	911	Carrera 4S	Automatic	2001	996 4S Coupe 2dr Spts Auto 5sp 4WD 3.6i [MY02]	Coupe	6
Porsche	911	Carrera 4S	Automatic	2002	996 4S Coupe 2dr Spts Auto 5sp 4WD 3.6i [MY02]	Coupe	6
Porsche	911	Carrera 4S	Automatic	2002	996 4S Coupe 2dr Spts Auto 5sp 4WD 3.6i [MY03]	Coupe	6
Porsche	911	Carrera 4S	Automatic	2003	996 4S Coupe 2dr Spts Auto 5sp 4WD 3.6i [MY03]	Coupe	6
Porsche	911	Carrera 4S	Automatic	2004	996 4S Coupe 2dr Spts Auto 5sp 4WD 3.6i [MY04]	Coupe	6
Porsche	911	Carrera 4S	Automatic	2005	996 4S Coupe 2dr Spts Auto 5sp 4WD 3.6i [MY04]	Coupe	6
Porsche	911	Carrera 4S	Automatic	2005	997 4S Coupe 2dr Spts Auto 5sp 4WD 3.8i [MY06]	Coupe	6
Porsche	911	Carrera 4S	Automatic	2006	997 4S Coupe 2dr Spts Auto 5sp 4WD 3.8i [MY06]	Coupe	6
Porsche	911	Carrera 4S	Automatic	2006	997 4S Coupe 2dr Spts Auto 5sp 4WD 3.8i [MY07]	Coupe	6
Porsche	911	Carrera 4S	Automatic	2007	997 4S Coupe 2dr Spts Auto 5sp 4WD 3.8i [MY07]	Coupe	6
Porsche	911	Carrera 4S	Automatic	2007	997 4S Coupe 2dr Spts Auto 5sp 4WD 3.8i [MY08]	Coupe	6
Porsche	911	Carrera 4S	Automatic	2008	997 4S Coupe 2dr Spts Auto 5sp 4WD 3.8i [MY08]	Coupe	6
Porsche	911	Carrera 4S	Automatic	2008	997 Series II 4S Coupe 2dr PDK 7sp 4WD 3.8i [MY09]	Coupe	6
Porsche	911	Carrera 4S	Automatic	2009	997 Series II 4S Coupe 2dr PDK 7sp 4WD 3.8i [MY09]	Coupe	6
Porsche	911	Carrera 4S	Automatic	2009	997 Series II 4S Coupe 2dr PDK 7sp 4WD 3.8i [MY10]	Coupe	6
Porsche	911	Carrera 4S	Automatic	2010	997 Series II 4S Coupe 2dr PDK 7sp 4WD 3.8i [MY10]	Coupe	6
Porsche	911	Carrera 4S	Automatic	2010	997 Series II 4S Coupe 2dr PDK 7sp 4WD 3.8i [MY11]	Coupe	6
Porsche	911	Carrera 4S	Automatic	2011	997 Series II 4S Coupe 2dr PDK 7sp 4WD 3.8i [MY11]	Coupe	6
Porsche	911	Carrera Cabriolet	Manual	1994	964 Cabriolet 2 Convertible 2dr Man 5sp 3.6i	Cabriolet	6
Porsche	911	Carrera Cabriolet	Manual	1994	993 Cabriolet 2dr Man 6sp 3.6i [Rel. Feb]	Cabriolet	6
Porsche	911	Carrera Cabriolet	Manual	1995	993 Cabriolet 2dr Man 6sp 3.6i	Cabriolet	6
Porsche	911	Carrera Cabriolet	Manual	1995	993 Cabriolet 2dr Man 6sp 3.6i [MY1996]	Cabriolet	6
Porsche	911	Carrera Cabriolet	Manual	1996	993 Cabriolet 2dr Man 6sp 3.6i	Cabriolet	6

Make	Model	Badge	Transmission	Year	Description	Body Style	Cylinders
Porsche	911	Carrera Cabriolet	Manual	1997	993 Cabriolet 2dr Man 6sp 3.6i	Cabriolet	6
Porsche	911	Carrera Cabriolet	Manual	2005	997 Cabriolet 2dr Man 6sp 3.6i	Cabriolet	6
Porsche	911	Carrera Cabriolet	Manual	2005	997 Cabriolet 2dr Man 6sp 3.6i [MY06]	Cabriolet	6
Porsche	911	Carrera Cabriolet	Manual	2006	997 Cabriolet 2dr Man 6sp 3.6i [MY06]	Cabriolet	6
Porsche	911	Carrera Cabriolet	Manual	2006	997 Cabriolet 2dr Man 6sp 3.6i [MY07]	Cabriolet	6
Porsche	911	Carrera Cabriolet	Manual	2007	997 Cabriolet 2dr Man 6sp 3.6i [MY07]	Cabriolet	6
Porsche	911	Carrera Cabriolet	Manual	2007	997 Cabriolet 2dr Man 6sp 3.6i [MY08]	Cabriolet	6
Porsche	911	Carrera Cabriolet	Manual	2008	997 Cabriolet 2dr Man 6sp 3.6i [MY08]	Cabriolet	6
Porsche	911	Carrera Cabriolet	Manual	2008	997 Series II Cabriolet 2dr Man 6sp 3.6i [MY09]	Cabriolet	6
Porsche	911	Carrera Cabriolet	Manual	2009	997 Series II Cabriolet 2dr Man 6sp 3.6i [MY09]	Cabriolet	6
Porsche	911	Carrera Cabriolet	Manual	2009	997 Series II Cabriolet 2dr Man 6sp 3.6i [MY10]	Cabriolet	6
Porsche	911	Carrera Cabriolet	Manual	2010	997 Series II Cabriolet 2dr Man 6sp 3.6i [MY10]	Cabriolet	6
Porsche	911	Carrera Cabriolet	Manual	2010	997 Series II Cabriolet 2dr Man 6sp 3.6i [MY11]	Cabriolet	6
Porsche	911	Carrera Cabriolet	Manual	2011	997 Series II Cabriolet 2dr Man 6sp 3.6i [MY11]	Cabriolet	6
Porsche	911	Carrera Cabriolet	Manual	2011	997 Series II Black Edition Cabriolet 2dr Man 6sp 3.6i [MY11]	Cabriolet	6
Porsche	911	Carrera Cabriolet	Automatic	1994	964 Cabriolet 2 Convertible 2dr Spts Auto 4sp 3.6i	Cabriolet	6
Porsche	911	Carrera Cabriolet	Automatic	1994	993 Cabriolet 2dr Spts Auto 4sp 3.6i [Rel. Feb]	Cabriolet	6
Porsche	911	Carrera Cabriolet	Automatic	1995	993 Cabriolet 2dr Spts Auto 4sp 3.6i	Cabriolet	6
Porsche	911	Carrera Cabriolet	Automatic	1995	993 Cabriolet 2dr Spts Auto 4sp 3.6i [MY1996]	Cabriolet	6
Porsche	911	Carrera Cabriolet	Automatic	1996	993 Cabriolet 2dr Spts Auto 4sp 3.6i	Cabriolet	6
Porsche	911	Carrera Cabriolet	Automatic	1997	993 Cabriolet 2dr Spts Auto 4sp 3.6i	Cabriolet	6
Porsche	911	Carrera Cabriolet	Automatic	2001	996 Cabriolet Convertible 2dr Spts Auto 5sp 3.6i [MY02]	Cabriolet	6

Make	Model	Badge	Transmission	Year	Description	Body Style	Cylinders
Porsche	911	Carrera Cabriolet	Automatic	2002	996 Cabriolet Convertible 2dr Spts Auto 5sp 3.6i [MY02]	Cabriolet	6
Porsche	911	Carrera Cabriolet	Automatic	2002	996 Cabriolet Convertible 2dr Spts Auto 5sp 3.6i [MY03]	Cabriolet	6
Porsche	911	Carrera Cabriolet	Automatic	2003	996 Cabriolet Convertible 2dr Spts Auto 5sp 3.6i [MY03]	Cabriolet	6
Porsche	911	Carrera Cabriolet	Automatic	2004	996 Cabriolet Convertible 2dr Spts Auto 5sp 3.6i [MY04]	Cabriolet	6
Porsche	911	Carrera Cabriolet	Automatic	2005	996 Cabrio Convertible 2dr Spts Auto 5sp 3.6i [MY04]	Cabriolet	6
Porsche	911	Carrera Cabriolet	Automatic	2005	997 Cabriolet 2dr Spts Auto 5sp 3.6i [MY06]	Cabriolet	6
Porsche	911	Carrera Cabriolet	Automatic	2005	997 Cabriolet 2dr Spts Auto 5sp 3.6i	Cabriolet	6
Porsche	911	Carrera Cabriolet	Automatic	2006	997 Cabriolet 2dr Spts Auto 5sp 3.6i [MY06]	Cabriolet	6
Porsche	911	Carrera Cabriolet	Automatic	2006	997 Cabriolet 2dr Spts Auto 5sp 3.6i [MY07]	Cabriolet	6
Porsche	911	Carrera Cabriolet	Automatic	2007	997 Cabriolet 2dr Spts Auto 5sp 3.6i [MY07]	Cabriolet	6
Porsche	911	Carrera Cabriolet	Automatic	2007	997 Cabriolet 2dr Spts Auto 5sp 3.6i [MY08]	Cabriolet	6
Porsche	911	Carrera Cabriolet	Automatic	2008	997 Cabriolet 2dr Spts Auto 5sp 3.6i [MY08]	Cabriolet	6
Porsche	911	Carrera Cabriolet	Automatic	2008	997 Series II Cabriolet 2dr PDK 7sp 3.6i [MY09]	Cabriolet	6
Porsche	911	Carrera Cabriolet	Automatic	2009	997 Series II Cabriolet 2dr PDK 7sp 3.6i [MY09]	Cabriolet	6
Porsche	911	Carrera Cabriolet	Automatic	2009	997 Series II Cabriolet 2dr PDK 7sp 3.6i [MY10]	Cabriolet	6
Porsche	911	Carrera Cabriolet	Automatic	2010	997 Series II Cabriolet 2dr PDK 7sp 3.6i [MY10]	Cabriolet	6
Porsche	911	Carrera Cabriolet	Automatic	2010	997 Series II Cabriolet 2dr PDK 7sp 3.6i [MY11]	Cabriolet	6
Porsche	911	Carrera Cabriolet	Automatic	2011	997 Series II Cabriolet 2dr PDK 7sp 3.6i [MY11]	Cabriolet	6
Porsche	911	Carrera Cabriolet	Automatic	2011	997 Series II Black Edition Cabriolet 2dr PDK 7sp 3.6i [MY11]	Cabriolet	6
Porsche	911	Carrera Cabriolet 4	Manual	1994	964 Cabriolet 4 Convertible 2dr Man 5sp 4x4 3.6i	Cabriolet	6
Porsche	911	Carrera Cabriolet 4	Manual	1995	993 4 Cabriolet 2dr Man 6sp 3.6i	Cabriolet	6
Porsche	911	Carrera Cabriolet 4	Manual	1995	993 4 Cabriolet 2dr Man 6sp 3.6i [MY1996]	Cabriolet	6

Make	Model	Badge	Transmission	Year	Description	Body Style	Cylinders
Porsche	911	Carrera Cabriolet 4	Manual	1996	993 4 Cabriolet 2dr Man 6sp 4WD 3.6i	Cabriolet	6
Porsche	911	Carrera Cabriolet 4	Manual	1997	993 4 Cabriolet 2dr Man 6sp 4WD 3.6i	Cabriolet	6
Porsche	911	Carrera Cabriolet 4	Manual	1998	996 4 Cabrio Convertible 2dr Man 6sp 4WD 3.4i [Rel. Jan]	Cabriolet	6
Porsche	911	Carrera Cabriolet 4	Manual	1999	996 4 Cabrio Convertible 2dr Man 6sp 4WD 3.4i	Cabriolet	6
Porsche	911	Carrera Cabriolet 4	Manual	2000	996 4 Cabrio Convertible 2dr Man 6sp 4WD 3.4i	Cabriolet	6
Porsche	911	Carrera Cabriolet 4	Manual	2001	996 4 Cabrio Convertible 2dr Man 6sp 4WD 3.4i	Cabriolet	6
Porsche	911	Carrera Cabriolet 4	Manual	2005	997 4 Cabriolet 2dr Man 6sp 4WD 3.6i [MY06]	Cabriolet	6
Porsche	911	Carrera Cabriolet 4	Manual	2006	997 4 Cabriolet 2dr Man 6sp 4WD 3.6i [MY06]	Cabriolet	6
Porsche	911	Carrera Cabriolet 4	Manual	2006	997 4 Cabriolet 2dr Man 6sp 4WD 3.6i [MY07]	Cabriolet	6
Porsche	911	Carrera Cabriolet 4	Manual	2007	997 4 Cabriolet 2dr Man 6sp 4WD 3.6i [MY07]	Cabriolet	6
Porsche	911	Carrera Cabriolet 4	Manual	2007	997 4 Cabriolet 2dr Man 6sp 4WD 3.6i [MY08]	Cabriolet	6
Porsche	911	Carrera Cabriolet 4	Manual	2008	997 4 Cabriolet 2dr Man 6sp 4WD 3.6i [MY08]	Cabriolet	6
Porsche	911	Carrera Cabriolet 4	Manual	2008	997 Series II 4 Cabriolet 2dr Man 6sp 4WD 3.6i [MY09]	Cabriolet	6
Porsche	911	Carrera Cabriolet 4	Manual	2009	997 Series II 4 Cabriolet 2dr Man 6sp 4WD 3.6i [MY09]	Cabriolet	6
Porsche	911	Carrera Cabriolet 4	Manual	2009	997 Series II 4 Cabriolet 2dr Man 6sp 4WD 3.6i [MY10]	Cabriolet	6
Porsche	911	Carrera Cabriolet 4	Manual	2010	997 Series II 4 Cabriolet 2dr Man 6sp 4WD 3.6i [MY10]	Cabriolet	6
Porsche	911	Carrera Cabriolet 4	Manual	2010	997 Series II 4 Cabriolet 2dr Man 6sp 4WD 3.6i [MY11]	Cabriolet	6
Porsche	911	Carrera Cabriolet 4	Manual	2011	997 Series II 4 Cabriolet 2dr Man 6sp 4WD 3.6i [MY11]	Cabriolet	6
Porsche	911	Carrera Cabriolet 4	Automatic	1998	996 4 Cabrio Convertible 2dr Spts Auto 5sp 4WD 3.4i [Rel. Jan]	Cabriolet	6
Porsche	911	Carrera Cabriolet 4	Automatic	1999	996 4 Cabrio Convertible 2dr Spts Auto 5sp 4WD 3.4i	Cabriolet	6
Porsche	911	Carrera Cabriolet 4	Automatic	2000	996 4 Cabrio Convertible 2dr Spts Auto 5sp 4WD 3.4i	Cabriolet	6
Porsche	911	Carrera Cabriolet 4	Automatic	2001	996 4 Cabrio Convertible 2dr Spts Auto 5sp 4WD 3.4i	Cabriolet	6

Make	Model	Badge	Transmission	Year	Description	Body Style	Cylinders
Porsche	911	Carrera Cabriolet 4	Automatic	2005	997 4 Cabriolet 2dr Spts Auto 5sp 4WD 3.6i [MY06]	Cabriolet	6
Porsche	911	Carrera Cabriolet 4	Automatic	2006	997 4 Cabriolet 2dr Spts Auto 5sp 4WD 3.6i [MY06]	Cabriolet	6
Porsche	911	Carrera Cabriolet 4	Automatic	2006	997 4 Cabriolet 2dr Spts Auto 5sp 4WD 3.6i [MY07]	Cabriolet	6
Porsche	911	Carrera Cabriolet 4	Automatic	2007	997 4 Cabriolet 2dr Spts Auto 5sp 4WD 3.6i [MY07]	Cabriolet	6
Porsche	911	Carrera Cabriolet 4	Automatic	2007	997 4 Cabriolet 2dr Spts Auto 5sp 4WD 3.6i [MY08]	Cabriolet	6
Porsche	911	Carrera Cabriolet 4	Automatic	2008	997 4 Cabriolet 2dr Spts Auto 5sp 4WD 3.6i [MY08]	Cabriolet	6
Porsche	911	Carrera Cabriolet 4	Automatic	2008	997 Series II 4 Cabriolet 2dr PDK 7sp 4WD 3.6i [MY09]	Cabriolet	6
Porsche	911	Carrera Cabriolet 4	Automatic	2009	997 Series II 4 Cabriolet 2dr PDK 7sp 4WD 3.6i [MY09]	Cabriolet	6
Porsche	911	Carrera Cabriolet 4	Automatic	2009	997 Series II 4 Cabriolet 2dr PDK 7sp 4WD 3.6i [MY10]	Cabriolet	6
Porsche	911	Carrera Cabriolet 4	Automatic	2010	997 Series II 4 Cabriolet 2dr PDK 7sp 4WD 3.6i [MY10]	Cabriolet	6
Porsche	911	Carrera Cabriolet 4	Automatic	2010	997 Series II 4 Cabriolet 2dr PDK 7sp 4WD 3.6i [MY11]	Cabriolet	6
Porsche	911	Carrera Cabriolet 4	Automatic	2011	997 Series II 4 Cabriolet 2dr PDK 7sp 4WD 3.6i [MY11]	Cabriolet	6
Porsche	911	Carrera Cabriolet S	Manual	2005	997 S Cabriolet 2dr Man 6sp 3.8i [MY06]	Cabriolet	6
Porsche	911	Carrera Cabriolet S	Manual	2005	997 S Cabriolet 2dr Man 6sp 3.8i	Cabriolet	6
Porsche	911	Carrera Cabriolet S	Manual	2006	997 S Cabriolet 2dr Man 6sp 3.8i [MY06]	Cabriolet	6
Porsche	911	Carrera Cabriolet S	Manual	2006	997 S Cabriolet 2dr Man 6sp 3.8i [MY07]	Cabriolet	6
Porsche	911	Carrera Cabriolet S	Manual	2007	997 S Cabriolet 2dr Man 6sp 3.8i [MY07]	Cabriolet	6
Porsche	911	Carrera Cabriolet S	Manual	2007	997 S Cabriolet 2dr Man 6sp 3.8i [MY08]	Cabriolet	6
Porsche	911	Carrera Cabriolet S	Manual	2008	997 S Cabriolet 2dr Man 6sp 3.8i [MY08]	Cabriolet	6
Porsche	911	Carrera Cabriolet S	Manual	2008	997 Series II S Cabriolet 2dr Man 6sp 3.8i [MY09]	Cabriolet	6
Porsche	911	Carrera Cabriolet S	Manual	2009	997 Series II S Cabriolet 2dr Man 6sp 3.8i [MY09]	Cabriolet	6
Porsche	911	Carrera Cabriolet S	Manual	2009	997 Series II S Cabriolet 2dr Man 6sp 3.8i [MY10]	Cabriolet	6
Porsche	911	Carrera Cabriolet S	Manual	2010	997 Series II S Cabriolet 2dr Man 6sp 3.8i [MY10]	Cabriolet	6
Porsche	911	Carrera Cabriolet S	Manual	2010	997 Series II S Cabriolet 2dr Man 6sp 3.8i [MY11]	Cabriolet	6

Make	Model	Badge	Transmission	Year	Description	Body Style	Cylinders
Porsche	911	Carrera Cabriolet S	Manual	2011	997 Series II S Cabriolet 2dr Man 6sp 3.8i [MY11]	Cabriolet	6
Porsche	911	Carrera Cabriolet S	Automatic	2005	997 S Cabriolet 2dr Spts Auto 5sp 3.8i [MY06]	Cabriolet	6
Porsche	911	Carrera Cabriolet S	Automatic	2005	997 S Cabriolet 2dr Spts Auto 5sp 3.8i	Cabriolet	6
Porsche	911	Carrera Cabriolet S	Automatic	2006	997 S Cabriolet 2dr Spts Auto 5sp 3.8i [MY06]	Cabriolet	6
Porsche	911	Carrera Cabriolet S	Automatic	2006	997 S Cabriolet 2dr Spts Auto 5sp 3.8i [MY07]	Cabriolet	6
Porsche	911	Carrera Cabriolet S	Automatic	2007	997 S Cabriolet 2dr Spts Auto 5sp 3.8i [MY07]	Cabriolet	6
Porsche	911	Carrera Cabriolet S	Automatic	2007	997 S Cabriolet 2dr Spts Auto 5sp 3.8i [MY08]	Cabriolet	6
Porsche	911	Carrera Cabriolet S	Automatic	2008	997 S Cabriolet 2dr Spts Auto 5sp 3.8i [MY08]	Cabriolet	6
Porsche	911	Carrera Cabriolet S	Automatic	2008	997 Series II S Cabriolet 2dr PDK 7sp 3.8i [MY09]	Cabriolet	6
Porsche	911	Carrera Cabriolet S	Automatic	2009	997 Series II S Cabriolet 2dr PDK 7sp 3.8i [MY09]	Cabriolet	6
Porsche	911	Carrera Cabriolet S	Automatic	2009	997 Series II S Cabriolet 2dr PDK 7sp 3.8i [MY10]	Cabriolet	6
Porsche	911	Carrera Cabriolet S	Automatic	2010	997 Series II S Cabriolet 2dr PDK 7sp 3.8i [MY10]	Cabriolet	6
Porsche	911	Carrera Cabriolet S	Automatic	2010	997 Series II S Cabriolet 2dr PDK 7sp 3.8i [MY11]	Cabriolet	6
Porsche	911	Carrera Cabriolet S	Automatic	2011	997 Series II S Cabriolet 2dr PDK 7sp 3.8i [MY11]	Cabriolet	6
Porsche	911	Carrera Cabriolet 4S	Manual	2003	996 Cabriolet 4S Convertible 2dr Man 6sp 4WD 3.6i [MY04]	Cabriolet	6
Porsche	911	Carrera Cabriolet 4S	Manual	2004	996 Cabrio 4S Convertible 2dr Man 6sp 4WD 3.6i [MY04]	Cabriolet	6
Porsche	911	Carrera Cabriolet 4S	Manual	2005	996 Cabrio 4S Convertible 2dr Man 6sp 4WD 3.6i [MY04]	Cabriolet	6
Porsche	911	Carrera Cabriolet 4S	Manual	2005	997 4S Cabriolet 2dr Man 6sp 4WD 3.8i [MY06]	Cabriolet	6
Porsche	911	Carrera Cabriolet 4S	Manual	2006	997 4S Cabriolet 2dr Man 6sp 4WD 3.8i [MY06]	Cabriolet	6
Porsche	911	Carrera Cabriolet 4S	Manual	2006	997 4S Cabriolet 2dr Man 6sp 4WD 3.8i [MY07]	Cabriolet	6
Porsche	911	Carrera Cabriolet 4S	Manual	2007	997 4S Cabriolet 2dr Man 6sp 4WD 3.8i [MY07]	Cabriolet	6
Porsche	911	Carrera Cabriolet 4S	Manual	2007	997 4S Cabriolet 2dr Man 6sp 4WD 3.8i [MY08]	Cabriolet	6

Make	Model	Badge	Transmission	Year	Description	Body Style	Cylinders
Porsche	911	Carrera Cabriolet 4S	Manual	2008	997 4S Cabriolet 2dr Man 6sp 4WD 3.8i [MY08]	Cabriolet	6
Porsche	911	Carrera Cabriolet 4S	Manual	2008	997 Series II 4S Cabriolet 2dr Man 6sp 4WD 3.8i [MY09]	Cabriolet	6
Porsche	911	Carrera Cabriolet 4S	Manual	2009	997 Series II 4S Cabriolet 2dr Man 6sp 4WD 3.8i [MY09]	Cabriolet	6
Porsche	911	Carrera Cabriolet 4S	Manual	2009	997 Series II 4S Cabriolet 2dr Man 6sp 4WD 3.8i [MY10]	Cabriolet	6
Porsche	911	Carrera Cabriolet 4S	Manual	2010	997 Series II 4S Cabriolet 2dr Man 6sp 4WD 3.8i [MY10]	Cabriolet	6
Porsche	911	Carrera Cabriolet 4S	Manual	2010	997 Series II 4S Cabriolet 2dr Man 6sp 4WD 3.8i [MY11]	Cabriolet	6
Porsche	911	Carrera Cabriolet 4S	Manual	2011	997 Series II 4S Cabriolet 2dr Man 6sp 4WD 3.8i [MY11]	Cabriolet	6
Porsche	911	Carrera Cabriolet 4S	Automatic	2003	996 Cabriolet 4S Convertible 2dr Spts Auto 5sp 4WD 3.6i [MY04]	Convertible	6
Porsche	911	Carrera Cabriolet 4S	Automatic	2004	996 Cabrio 4S Convertible 2dr Spts Auto 5sp 4WD 3.6i [MY04]	Convertible	6
Porsche	911	Carrera Cabriolet 4S	Automatic	2005	996 Cabrio 4S Convertible 2dr Spts Auto 5sp 4WD 3.6i [MY04]	Convertible	6
Porsche	911	Carrera Cabriolet 4S	Automatic	2005	997 4S Cabriolet 2dr Spts Auto 5sp 4WD 3.8i [MY06]	Cabriolet	6
Porsche	911	Carrera Cabriolet 4S	Automatic	2006	997 4S Cabriolet 2dr Spts Auto 5sp 4WD 3.8i [MY06]	Cabriolet	6
Porsche	911	Carrera Cabriolet 4S	Automatic	2006	997 4S Cabriolet 2dr Spts Auto 5sp 4WD 3.8i [MY07]	Cabriolet	6
Porsche	911	Carrera Cabriolet 4S	Automatic	2007	997 4S Cabriolet 2dr Spts Auto 5sp 4WD 3.8i [MY07]	Cabriolet	6
Porsche	911	Carrera Cabriolet 4S	Automatic	2007	997 4S Cabriolet 2dr Spts Auto 5sp 4WD 3.8i [MY08]	Cabriolet	6
Porsche	911	Carrera Cabriolet 4S	Automatic	2008	997 4S Cabriolet 2dr Spts Auto 5sp 4WD 3.8i [MY08]	Cabriolet	6
Porsche	911	Carrera Cabriolet 4S	Automatic	2008	997 Series II 4S Cabriolet 2dr PDK 7sp 4WD 3.8i [MY09]	Cabriolet	6
Porsche	911	Carrera Cabriolet 4S	Automatic	2009	997 Series II 4S Cabriolet 2dr PDK 7sp 4WD 3.8i [MY09]	Cabriolet	6
Porsche	911	Carrera Cabriolet 4S	Automatic	2009	997 Series II 4S Cabriolet 2dr PDK 7sp 4WD 3.8i [MY10]	Cabriolet	6
Porsche	911	Carrera Cabriolet 4S	Automatic	2010	997 Series II 4S Cabriolet 2dr PDK 7sp 4WD 3.8i [MY10]	Cabriolet	6
Porsche	911	Carrera Cabriolet 4S	Automatic	2010	997 Series II 4S Cabriolet 2dr PDK 7sp 4WD 3.8i [MY11]	Cabriolet	6

Make	Model	Badge	Transmission	Year	Description	Body Style	Cylinders
Porsche	911	Carrera Cabriolet 4S	Automatic	2011	997 Series II 4S Cabriolet 2dr PDK 7sp 4WD 3.8i [MY11]	Cabriolet	6
Porsche	911	Targa	Manual	1996	993 Targa 2dr Man 6sp 3.6i	Targa	6
Porsche	911	Targa	Manual	1997	993 Targa 2dr Man 6sp 3.6i	Targa	6
Porsche	911	Targa	Manual	2001	996 Targa 2dr Man 6sp 3.6i [MY02]	Targa	6
Porsche	911	Targa	Manual	2002	996 Targa 2dr Man 6sp 3.6i [MY02]	Targa	6
Porsche	911	Targa	Manual	2002	996 Targa 2dr Man 6sp 3.6i [MY03]	Targa	6
Porsche	911	Targa	Manual	2003	996 Targa 2dr Man 6sp 3.6i [MY03]	Targa	6
Porsche	911	Targa	Manual	2003	996 Targa 2dr Man 6sp 3.6i [MY04]	Targa	6
Porsche	911	Targa	Manual	2004	996 Targa 2dr Man 6sp 3.6i [MY04]	Targa	6
Porsche	911	Targa	Automatic	1996	993 Targa 2dr Spts Auto 4sp 3.6i	Targa	6
Porsche	911	Targa	Automatic	1997	993 Targa 2dr Spts Auto 4sp 3.6i	Targa	6
Porsche	911	Targa	Automatic	2001	996 Targa 2dr Spts Auto 5sp 3.6i [MY02]	Targa	6
Porsche	911	Targa	Automatic	2002	996 Targa 2dr Spts Auto 5sp 3.6i [MY02]	Targa	6
Porsche	911	Targa	Automatic	2002	996 Targa 2dr Spts Auto 5sp 3.6i [MY03]	Targa	6
Porsche	911	Targa	Automatic	2003	996 Targa 2dr Spts Auto 5sp 3.6i [MY03]	Targa	6
Porsche	911	Targa	Automatic	2003	996 Targa 2dr Spts Auto 5sp 3.6i [MY04]	Targa	6
Porsche	911	Targa	Automatic	2004	996 Targa 2dr Spts Auto 5sp 3.6i [MY04]	Targa	6
Porsche	911	Targa 4	Manual	2006	997 4 Targa 2dr Man 6sp 4WD 3.6i [MY07]	Targa	6
Porsche	911	Targa 4	Manual	2007	997 4 Targa 2dr Man 6sp 4WD 3.6i [MY07]	Targa	6
Porsche	911	Targa 4	Manual	2007	997 4 Targa 2dr Man 6sp 4WD 3.6i [MY08]	Targa	6
Porsche	911	Targa 4	Manual	2008	997 4 Targa 2dr Man 6sp 4WD 3.6i [MY08]	Targa	6
Porsche	911	Targa 4	Manual	2008	997 Series II 4 Targa 2dr Man 6sp 4WD 3.6i [MY09]	Targa	6
Porsche	911	Targa 4	Manual	2009	997 Series II 4 Targa 2dr Man 6sp 4WD 3.6i [MY09]	Targa	6
Porsche	911	Targa 4	Manual	2009	997 Series II 4 Targa 2dr Man 6sp 4WD 3.6i [MY10]	Targa	6

Make	Model	Badge	Transmission	Year	Description	Body Style	Cylinders
Porsche	911	Targa 4	Manual	2010	997 Series II 4 Targa 2dr Man 6sp 4WD 3.6i [MY10]	Targa	6
Porsche	911	Targa 4	Manual	2010	997 Series II 4 Targa 2dr Man 6sp 4WD 3.6i [MY11]	Targa	6
Porsche	911	Targa 4	Manual	2011	997 Series II 4 Targa 2dr Man 6sp 4WD 3.6i [MY11]	Targa	6
Porsche	911	Targa 4	Automatic	2006	997 4 Targa 2dr Spts Auto 5sp 4WD 3.6i [MY07]	Targa	6
Porsche	911	Targa 4	Automatic	2007	997 4 Targa 2dr Spts Auto 5sp 4WD 3.6i [MY07]	Targa	6
Porsche	911	Targa 4	Automatic	2007	997 4 Targa 2dr Spts Auto 5sp 4WD 3.6i [MY08]	Targa	6
Porsche	911	Targa 4	Automatic	2008	997 4 Targa 2dr Spts Auto 5sp 4WD 3.6i [MY08]	Targa	6
Porsche	911	Targa 4	Automatic	2008	997 Series II 4 Targa 2dr PDK 7sp 4WD 3.6i [MY09]	Targa	6
Porsche	911	Targa 4	Automatic	2009	997 Series II 4 Targa 2dr PDK 7sp 4WD 3.6i [MY09]	Targa	6
Porsche	911	Targa 4	Automatic	2009	997 Series II 4 Targa 2dr PDK 7sp 4WD 3.6i [MY10]	Targa	6
Porsche	911	Targa 4	Automatic	2010	997 Series II 4 Targa 2dr PDK 7sp 4WD 3.6i [MY10]	Targa	6
Porsche	911	Targa 4	Automatic	2010	997 Series II 4 Targa 2dr PDK 7sp 4WD 3.6i [MY11]	Targa	6
Porsche	911	Targa 4	Automatic	2011	997 Series II 4 Targa 2dr PDK 7sp 4WD 3.6i [MY11]	Targa	6
Porsche	911	Targa 4S	Manual	2006	997 4S Targa 2dr Man 6sp 4WD 3.8i [MY07]	Targa	6
Porsche	911	Targa 4S	Manual	2007	997 4S Targa 2dr Man 6sp 4WD 3.8i [MY07]	Targa	6
Porsche	911	Targa 4S	Manual	2007	997 4S Targa 2dr Man 6sp 4WD 3.8i [MY08]	Targa	6
Porsche	911	Targa 4S	Manual	2008	997 4S Targa 2dr Man 6sp 4WD 3.8i [MY08]	Targa	6
Porsche	911	Targa 4S	Manual	2008	997 Series II 4S Targa 2dr Man 6sp 4WD 3.8i [MY09]	Targa	6
Porsche	911	Targa 4S	Manual	2009	997 Series II 4S Targa 2dr Man 6sp 4WD 3.8i [MY09]	Targa	6
Porsche	911	Targa 4S	Manual	2009	997 Series II 4S Targa 2dr Man 6sp 4WD 3.8i [MY10]	Targa	6
Porsche	911	Targa 4S	Manual	2010	997 Series II 4S Targa 2dr Man 6sp 4WD 3.8i [MY10]	Targa	6
Porsche	911	Targa 4S	Manual	2010	997 Series II 4S Targa 2dr Man 6sp 4WD 3.8i [MY11]	Targa	6
Porsche	911	Targa 4S	Manual	2011	997 Series II 4S Targa 2dr Man 6sp 4WD 3.8i [MY11]	Targa	6

Make	Model	Badge	Transmission	Year	Description	Body Style	Cylinders
Porsche	911	Targa 4S	Automatic	2006	997 4S Targa 2dr Spts Auto 5sp 4WD 3.8i [MY07]	Targa	6
Porsche	911	Targa 4S	Automatic	2007	997 4S Targa 2dr Spts Auto 5sp 4WD 3.8i [MY07]	Targa	6
Porsche	911	Targa 4S	Automatic	2007	997 4S Targa 2dr Spts Auto 5sp 4WD 3.8i [MY08]	Targa	6
Porsche	911	Targa 4S	Automatic	2008	997 4S Targa 2dr Spts Auto 5sp 4WD 3.8i [MY08]	Targa	6
Porsche	911	Targa 4S	Automatic	2008	997 Series II 4S Targa 2dr PDK 7sp 4WD 3.8i [MY09]	Targa	6
Porsche	911	Targa 4S	Automatic	2009	997 Series II 4S Targa 2dr PDK 7sp 4WD 3.8i [MY09]	Targa	6
Porsche	911	Targa 4S	Automatic	2009	997 Series II 4S Targa 2dr PDK 7sp 4WD 3.8i [MY10]	Targa	6
Porsche	911	Targa 4S	Automatic	2010	997 Series II 4S Targa 2dr PDK 7sp 4WD 3.8i [MY10]	Targa	6
Porsche	911	Targa 4S	Automatic	2010	997 Series II 4S Targa 2dr PDK 7sp 4WD 3.8i [MY11]	Targa	6
Porsche	911	Targa 4S	Automatic	2011	997 Series II 4S Targa 2dr PDK 7sp 4WD 3.8i [MY11]	Targa	6
Porsche	911	Carrera GTS	Manual	2011	997 Series II GTS Coupe 2dr Man 6sp 3.8i [MY11]	Coupe	6
Porsche	911	Carrera GTS	Automatic	2011	997 Series II GTS Coupe 2dr PDK 7sp 3.8i [MY11]	Coupe	6
Porsche	911	Carrera GTS Cabriolet	Manual	2011	997 Series II GTS Cabriolet 2dr PDK 7sp 3.8i [MY11]	Cabriolet	6
Porsche	911	Carrera GTS Cabriolet	Automatic	2011	997 Series II GTS Cabriolet 2dr Man 6sp 3.8i [MY11]	Cabriolet	6
Porsche	911	GT3	Manual	1999	996 GT3 Coupe 2dr Man 6sp 3.6i [Rel. Aug]	Coupe	6
Porsche	911	GT3	Manual	1999	996 GT3 Clubsport Coupe 2dr Man 6sp 3.6i [Rel. Aug]	Coupe	6
Porsche	911	GT3	Manual	2000	996 GT3 Coupe 2dr Man 6sp 3.6i	Coupe	6
Porsche	911	GT3	Manual	2000	996 GT3 Clubsport Coupe 2dr Man 6sp 3.6i	Coupe	6
Porsche	911	GT3	Manual	2003	996 GT3 Coupe 2dr Man 6sp 3.6i [MY03]	Coupe	6
Porsche	911	GT3	Manual	2003	996 GT3 Coupe 2dr Man 6sp 3.6i [MY04]	Coupe	6
Porsche	911	GT3	Manual	2004	996 GT3 Coupe 2dr Man 6sp 3.6i [MY04]	Coupe	6
Porsche	911	GT3	Manual	2005	996 GT3 Coupe 2dr Man 6sp 3.6i [MY04]	Coupe	6
Porsche	911	GT3	Manual	2006	997 GT3 Coupe 2dr Man 6sp 3.6i [MY07]	Coupe	6

Make	Model	Badge	Transmission	Year	Description	Body Style	Cylinders
Porsche	911	GT3	Manual	2007	997 GT3 Coupe 2dr Man 6sp 3.6i [MY07]	Coupe	6
Porsche	911	GT3	Manual	2007	997 GT3 Coupe 2dr Man 6sp 3.6i [MY08]	Coupe	6
Porsche	911	GT3	Manual	2008	997 GT3 Coupe 2dr Man 6sp 3.6i [MY08]	Coupe	6
Porsche	911	GT3	Manual	2009	997 Series II GT3 Coupe 2dr Man 6sp 3.8i [MY10]	Coupe	6
Porsche	911	GT3	Manual	2010	997 Series II GT3 Coupe 2dr Man 6sp 3.8i [MY10]	Coupe	6
Porsche	911	GT3	Manual	2010	997 Series II GT3 Coupe 2dr Man 6sp 3.8i [MY11]	Coupe	6
Porsche	911	GT3	Manual	2011	997 Series II GT3 Coupe 2dr Man 6sp 3.8i [MY11]	Coupe	6
Porsche	911	GT3 RS	Manual	2004	996 GT3 RS Coupe 2dr Man 6sp 3.6i [MY04]	Coupe	6
Porsche	911	GT3 RS	Manual	2005	996 GT3 RS Coupe 2dr Man 6sp 3.6i [MY04]	Coupe	6
Porsche	911	GT3 RS	Manual	2006	997 GT3 RS Coupe 2dr Man 6sp 3.6i [MY07]	Coupe	6
Porsche	911	GT3 RS	Manual	2007	997 GT3 RS Coupe 2dr Man 6sp 3.6i [MY07]	Coupe	6
Porsche	911	GT3 RS	Manual	2007	997 GT3 RS Coupe 2dr Man 6sp 3.6i [MY08]	Coupe	6
Porsche	911	GT3 RS	Manual	2008	997 GT3 RS Coupe 2dr Man 6sp 3.6i [MY08]	Coupe	6
Porsche	911	GT3 RS	Manual	2009	997 Series II GT3 RS Coupe 2dr Man 6sp 3.8i [MY10]	Coupe	6
Porsche	911	GT3 RS	Manual	2010	997 Series II GT3 RS Coupe 2dr Man 6sp 3.8i [MY10]	Coupe	6
Porsche	911	GT3 RS	Manual	2010	997 Series II GT3 RS Coupe 2dr Man 6sp 3.8i [MY11]	Coupe	6
Porsche	911	GT3 RS	Manual	2011	997 Series II GT3 RS Coupe 2dr Man 6sp 3.8i [MY11]	Coupe	6
Volkswagen	Passat	CC		2009	Type 3CC V6 FSI Coupe 4dr DSG 6sp 4-Motion 3.6i [MY09]	Coupe	6
Volkswagen	Passat	CC		2009	Type 3CC V6 FSI Coupe 4dr DSG 6sp 4-Motion 3.6i [MY10]	Coupe	6
Volkswagen	Passat	CC		2010	Type 3CC V6 FSI Coupe 4dr DSG 6sp 4-Motion 3.6i [MY10]	Coupe	6
Volkswagen	Passat	CC		2010	Type 3CC V6 FSI Coupe 4dr DSG 6sp 4-Motion 3.6i [MY11]	Coupe	6

Make	Model	Badge	Transmission	Year	Description	Body Style	Cylinders
Volkswagen	Passat	CC		2011	Type 3CC V6 FSI Coupe 4dr DSG 6sp 4-Motion 3.6i [MY11]	Coupe	6
Volkswagen	Passat			2011	Type 3C V6 FSI Highline Sedan 4dr DSG 6sp 4-Motion 3.6i [MY11]	Sedan	6
Volkswagen	Passat	R36		2008	Type 3C R36 Sedan 4dr DSG 6sp 4-Motion 3.6i [MY08]	Sedan	6
Volkswagen	Passat	R36		2008	Type 3C R36 Sedan 4dr DSG 6sp 4-Motion 3.6i [MY09]	Sedan	6
Volkswagen	Passat	R36		2009	Type 3C R36 Sedan 4dr DSG 6sp 4-Motion 3.6i [MY09]	Sedan	6
Volkswagen	Passat	R36		2009	Type 3C R36 Sedan 4dr DSG 6sp 4-Motion 3.6i [MY10]	Sedan	6
Volkswagen	Passat	R36		2010	Type 3C R36 Sedan 4dr DSG 6sp 4-Motion 3.6i [MY10]	Sedan	6
Volkswagen	Passat	R36		2010	Type 3C R36 Sedan 4dr DSG 6sp 4-Motion 3.6i [MY10.5]	Sedan	6

Dated 20 July 2011

DON HOGBEN
Director – Vehicle Management and Safety
Roads Corporation

Planning and Environment Act 1987

BANYULE PLANNING SCHEME

Notice of Approval of Amendment

Amendment C70 Part 2

The Minister for Planning has approved Amendment C70 Part 2 to the Banyule Planning Scheme.

The Amendment comes into operation on the date this notice is published in the Government Gazette.

The Amendment removes the interim status from some of the trees listed in Schedule 4 to the Environmental Significance Overlay (ESO) and makes the controls permanent. It also removes the ESO from properties where it is no longer required.

A copy of the Amendment can be inspected, free of charge, at the Department of Planning and Community Development website at www.dpcd.vic.gov.au/planning/publicinspection and free of charge, during office hours, at the offices of the Banyule City Council, 9–13 Flintoff Street, Greensborough.

PETER ALLEN
Executive Director
Statutory Planning Systems Reform
Department of Planning and
Community Development

Planning and Environment Act 1987

GREATER BENDIGO PLANNING SCHEME

Notice of Approval of Amendment

Amendment C144

The Minister for Planning has approved Amendment C144 to the Greater Bendigo Planning Scheme.

The Amendment comes into operation on the date this notice is published in the Government Gazette.

The Amendment applies permanent heritage controls to 69 Chum Street, Golden Square.

A copy of the Amendment can be inspected, free of charge, at the Department of Planning and Community Development website at www.dpcd.vic.gov.au/planning/publicinspection and

free of charge, during office hours, at the offices of the Greater Bendigo City Council, Hopetoun Mill, 15 Hopetoun Street, Bendigo.

PETER ALLEN
Executive Director
Statutory Planning Systems Reform
Department of Planning and
Community Development

Planning and Environment Act 1987

GREATER GEELONG PLANNING SCHEME

Notice of Approval of Amendment

Amendment C198

The Minister for Planning has approved Amendment C198 to the Greater Geelong Planning Scheme.

The Amendment comes into operation on the date this notice is published in the Government Gazette.

The Amendment modifies Clause 21.13 of the Municipal Strategic Statement to give effect to the Lara Structure Plan 2011.

A copy of the Amendment can be inspected, free of charge, at the Department of Planning and Community Development website at www.dpcd.vic.gov.au/planning/publicinspection and free of charge, during office hours, at the offices of the Greater Geelong City Council, 131 Myers Street, Geelong.

PETER ALLEN
Executive Director
Statutory Planning Systems Reform
Department of Planning and
Community Development

Planning and Environment Act 1987

MAROONDAH PLANNING SCHEME

Notice of Approval of Amendment

Amendment C79

The Minister for Planning has approved Amendment C79 to the Maroondah Planning Scheme.

The Amendment comes into operation on the date this notice is published in the Government Gazette.

The Amendment rezones the south-eastern portion of 35–37 Williams Road, Park Orchards, to a Residential 1 Zone. The combined permit application is for the subdivision of the land into two (2) lots.

The Minister has granted the following permit(s) under Division 5 Part 4 of the Act:

Permit No. M/2010/494.

Description of land: 35–37 Williams Road, Park Orchards.

A copy of the Amendment and permit can be inspected, free of charge, at the Department of Planning and Community Development website at www.dpcd.vic.gov.au/planning/publicinspection and free of charge, during office hours, at the offices of the Maroondah City Council, Braeside Avenue, Ringwood.

PETER ALLEN
Executive Director
Statutory Planning Systems Reform
Department of Planning and
Community Development

- deletion of ‘Map 1 – Location of Landmark Buildings’ and inclusion of reference to Design and Development Overlays to identify landmark buildings; and
- referencing the ‘Victoria Harbour Development Plan 2010’.

A copy of the Amendment can be inspected, free of charge, at the Department of Planning and Community Development website at www.dpcd.vic.gov.au/planning/publicinspection; and free of charge, during office hours, at the offices of the Melbourne City Council, 3rd Floor, Council House 2, 242 Little Collins Street, Melbourne.

PETER ALLEN
Executive Director
Statutory Planning Systems Reform
Department of Planning and
Community Development

Planning and Environment Act 1987

MELBOURNE PLANNING SCHEME

Notice of Approval of Amendment

Amendment C156

The Minister for Planning has approved Amendment C156 to the Melbourne Planning Scheme.

The Amendment comes into operation on the date this notice is published in the Government Gazette.

The Amendment:

- amends Design and Development Overlay, Schedule 50 (DDO50) to replicate building heights in the approved ‘Victoria Harbour Development Plan 2010’ in terms of the area reference numbers, preferred maximum building heights (both increasing and decreasing) and minimum waterfront promenade widths;
- amends Development Plan Overlay Schedule 3 (DPO3) by updating the reference to the approved development plan for the area: the ‘Victoria Harbour Development Plan 2010’;
- amends Clause 22.18 – Urban Design with Docklands by:
 - updating the performance guidelines of clause 4.0 to allow for a series of continuous promenades of varying widths consistent with the approved Development Plan;

Planning and Environment Act 1987

WHITEHORSE PLANNING SCHEME

Notice of Approval of Amendment

Amendment C139

The Minister for Planning has approved Amendment C139 to the Whitehorse Planning Scheme.

The Amendment comes into operation on the date this notice is published in the Government Gazette.

The Amendment applies the Heritage Overlay to 1100 Whitehorse Road, Box Hill, on a permanent basis.

A copy of the Amendment can be inspected, free of charge, at the Department of Planning and Community Development website at www.dpcd.vic.gov.au/planning/publicinspection and free of charge, during office hours, at the offices of the Whitehorse City Council, 379–397 Whitehorse Road, Nunawading.

PETER ALLEN
Executive Director
Statutory Planning Systems Reform
Department of Planning and
Community Development

ORDERS IN COUNCIL

**Land Acquisition and Compensation Act 1986
 CERTIFICATION PURSUANT TO SECTION 5(3) OF THE
 LAND ACQUISITION AND COMPENSATION ACT 1986**

Order in Council

The Governor in Council, under section 5(3) of the **Land Acquisition and Compensation Act 1986**, certifies the following land as land for which reservation is unnecessary, undesirable and contrary to the public interest.

The land shown as:

- parcels 51, 55 and 56 on attached Survey Plan 22202 being part of land comprised in Certificate of Title Vol 8587 Fol 862, Vol 9444 Fol 821 and Vol 8587 Fol 860.

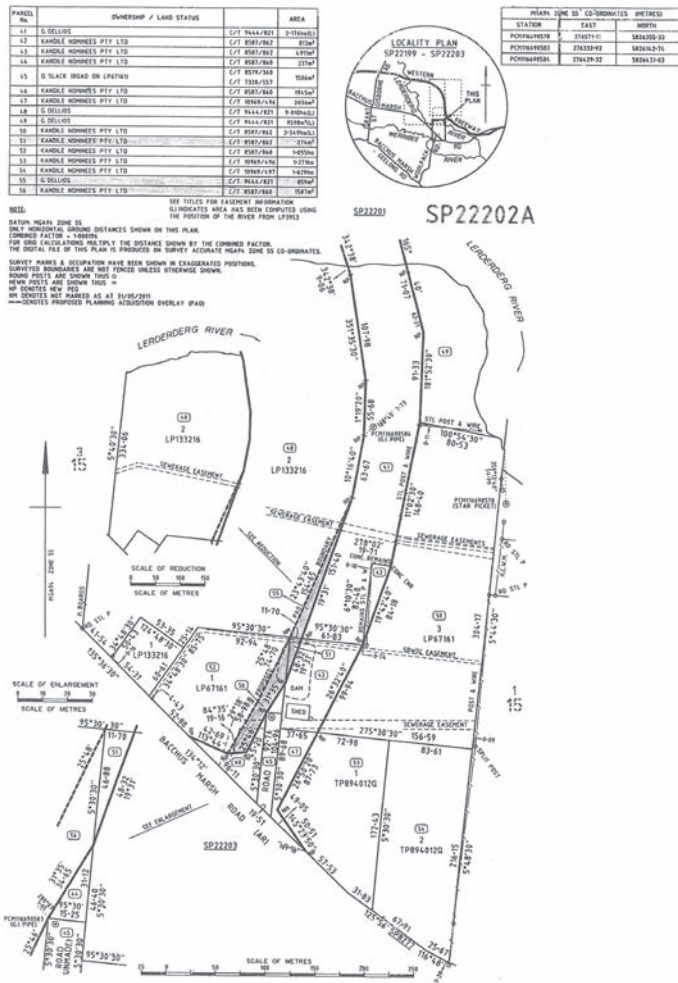

Dated 9 August 2011
 Responsible Minister
 ROBERT CLARK MP
 Attorney-General

MATTHEW McBEATH
 Clerk of the Executive Council

Plant Health and Plant Products Act 1995**ORDER DECLARING CONTROL AREAS IN VICTORIA FOR THE PURPOSE OF
PREVENTING THE ENTRY OF THE PEST GRAPE PHYLLOXERA**

Order in Council

The Governor in Council under section 9 of the **Plant Health and Plant Products Act 1995** –

- (a) revokes the Order declaring control areas in Victoria for the purpose of preventing the entry of the pest Grape Phylloxera (*Daktulosphaira vitifoliae* Fitch), made under section 9 of the Act on 25 January 2011 and published in Government Gazette G4 on 27 January 2011. and
- (b) declares the areas described in the following Schedules to be control areas for the purpose of preventing the entry of the pest Grape Phylloxera from other parts of Victoria –
 - (i) Schedule 1 to be a control area to be known as the Western Phylloxera Exclusion Zone; and
 - (ii) Schedule 2 to be a control area to be known as the Greater Geelong Phylloxera Control Area; and
 - (iii) Schedule 3 to be a control area to be known as the Northern Phylloxera Control Area; and
 - (iv) Schedule 4 to be a control area to be known as the Ballarat Macedon Sunbury Phylloxera Control Area; and
- (c) specifies the prohibitions in Schedule 5 which are to operate in the control areas to prevent the entry of the pest Grape Phylloxera from other parts of Victoria.

This Order shall come into effect on the day of its publication in the Government Gazette, and shall remain in operation for 12 months.

Dated 9 August 2011

Responsible Minister
PETER WALSH MLA
Minister for Agriculture and Food Security

MATTHEW McBEATH
Clerk of the Executive Council

SCHEDULE 1

The area of land within the rural cities of Mildura and Swan Hill, the Shires of Gannawarra and West Wimmera, and the Geographical Indication ‘Henty’ (Commonwealth of Australia Gazette, No. GN 23, Wednesday 14 June 2000, page 3); and –

the area of land within the rural city of Ararat and the Shires of Northern Grampians and Pyrenees, and the area bounded by a line commencing at the intersection of the boundaries of the Shires of Moyne and Southern Grampians and the rural city of Ararat, then in a south-westerly direction along the southern boundary of the Shire of Southern Grampians to the intersection of the boundary of the Shires of Southern Grampians and Moyne, and the Geographical Indication ‘Henty’ (Register of Protected Names, 24 August 2000), then in a generally northerly direction along the boundary of the Geographical Indication ‘Henty’ to the intersection of the Wannon River and Bundol Road, then in a north-easterly direction along Bundol Road to the intersection of Bundol Road and Victoria Valley Road, then in a northerly direction along Victoria Valley Road to the intersection of Victoria Valley Road and Cassidys Gap Road, then in a easterly direction along Cassidys Gap Road to the intersection of Cassidys Gap Road and the boundary of the Rural City of Ararat, then in a generally southerly direction along the boundary of the rural city of Ararat to the point of commencement; and –

the area of land bounded by a line commencing at the intersection of the Geographical Indication ‘Bendigo’ (Register of Protected Names, 27 June 2001) and the Shires of Hepburn and Pyrenees, then in a northerly direction along the eastern boundary of the Shire of Pyrenees, to the intersection

of the boundaries of the Shires of Northern Grampians and Pyrenees and the Geographical Indication 'Bendigo', then in a northerly, then easterly direction along the boundary of the Geographical Indication 'Bendigo', to the intersection of the Geographical Indication 'Bendigo' and the Geographical Indication 'Heathcote' (Register of Protected Names, 21 August 2002), then in a north-easterly, easterly and then southerly direction along the boundary of the Geographical Indication 'Heathcote' to the intersection of the Geographical Indication 'Heathcote' and Bendigo–Murchison Road, then in an easterly direction along Bendigo–Murchison Road to the intersection of Bendigo–Murchison Road and Kennedy Road, then in a southerly direction along Kennedy Road to the intersection of Kennedy Road and Bakers Bridge Road, then in a westerly direction along Bakers Bridge Road to the intersection of Bakers Bridge Road, Egans Bridge Road and the Geographical Indication 'Heathcote', then in a southerly direction along the boundary of the Geographical Indication 'Heathcote' to the intersection of the Geographical Indication 'Heathcote' and the Northern Highway, then in a southerly direction along the Northern Highway to the intersection of the Northern Highway and Fullards Road, then in a straight line in a westerly direction to the intersection of Youngs Road and Baynton–Pyalong Road, then in a straight line in a north-westerly direction to the boundary of the Geographical Indication 'Heathcote' at the intersection of Sievers Lane and Watchbox Road, then in a south-westerly, then westerly direction along the boundary of the Geographical Indication 'Heathcote' to the intersection of the Geographical Indication 'Heathcote' and Morgans Road, then in a generally south-westerly direction along Morgans Road to the intersection of Morgans Road and Goldfields Road, then in a straight line in a south-westerly direction to the intersection of the Calder Highway and Forrest Road, then in a straight line in a north-westerly direction to the intersection of Vaughan–Chewton Road and Campbells Creek–Fryers Road, then in a north-westerly direction along Campbells Creek–Fryers Road to the intersection of Campbells Creek–Fryers Road and the boundary of the Geographical Indication 'Bendigo', then in a westerly and then southerly direction along the boundary of the Geographical Indication 'Bendigo' to the intersection of the Geographical Indication 'Bendigo' and Yandoit–Sandon Road then in an easterly direction along Yandoit–Sandon Road to the intersection of Yandoit–Sandon Road and Yandoit Creek Road, then in a southerly direction along Yandoit Creek Road to the intersection of Yandoit Creek Road and Yandoit–Werona Road, then in a south-westerly direction along Yandoit–Werona Road to the boundary of the Geographical Indication 'Bendigo' then in a southerly, then westerly direction along the boundary of the Geographical Indication 'Bendigo' to the point of commencement.

SCHEDULE 2

The area of land bounded by a line commencing at the intersection of the coast line of Victoria and Duncans Road, then in a northerly direction along Duncans Road to the intersection of Duncans Road and the Princes Freeway, then in a south-westerly direction along the Princes Freeway to the intersection of the Princes Freeway and Little River Road, then in a westerly direction along Little River Road to the intersection of Little River Road and Old Melbourne Road, then in a south-westerly direction along Old Melbourne Road to the intersection of Old Melbourne Road and Peak School Road, then in a westerly direction along Peak School Road to the intersection of Peak School Road and Bacchus Marsh–Geelong Road, then in a northerly direction along Bacchus Marsh–Geelong Road to the intersection of Bacchus Marsh–Geelong Road and Carrs Road, then in a westerly direction along Carrs Road to the intersection of Carrs Road and Old Boundary Road, then in a northerly direction along Old Boundary Road to the intersection of Old Boundary Road and Granite Road, then in a westerly direction along Granite Road to the intersection of Granite Road and Staughton Vale Road, then in a south-westerly direction along Staughton Vale Road to the intersection of Staughton Vale Road and Geelong–Ballan Road, then in a north-westerly direction along Geelong–Ballan Road to the intersection of Geelong–Ballan Road and Clarkes Road, then in a south-westerly direction along Clarkes Road to the intersection of Clarkes Road and De Motts Road, then in a westerly direction along De Motts Road to the intersection of De Motts Road and Meredith–Steiglitz Road, then in a north-westerly direction along Meredith–Steiglitz Road to the intersection of Meredith–Steiglitz Road and the Midland Highway, then in a northerly

direction along the Midland Highway to the intersection of the Midland Highway and Mount Doran–Settlement Road, then in a northerly direction along Mount Doran–Settlement Road, which becomes Settlement Road, which becomes Hughes Road, which becomes Coalmine Road, which becomes Yendon–Lal Lal Road, to the intersection of Yendon–Lal Lal Road and Yendon–Egerton Road, then in a westerly direction along Yendon–Egerton Road, which becomes Yendon No. 2 Road, to the intersection of Yendon No. 2 Road and the Midland Highway, then in a north-westerly direction along the Midland Highway to the intersection of the Midland Highway and Nashs Road, then in a southerly direction along Nashs Road to the intersection of Nashs Road and Brennans Road, then in a westerly direction along Brennans Road to the intersection of Brennans Road and Sandy Hill Road, then in a southerly direction along Sandy Hill Road to the intersection of Sandy Hill Road and Buninyong–Mount Mercer Road, then in a southerly direction along Buninyong–Mount Mercer Road to the intersection of Buninyong–Mount Mercer Road and Hardies Hill Road, then in a south-westerly direction along Hardies Hill Road, to the intersection of Hardies Hill Road and McKees Road, then in a southerly direction along McKees Road, which becomes McKerrals Road, to the intersection of McKerrals Road and Dereel–Mount Mercer Road, then in a westerly direction along Dereel–Mount Mercer Road to the intersection of Dereel–Mount Mercer Road and Colac–Ballarat Road, then in a northerly direction along Colac–Ballarat Road to the intersection of Colac–Ballarat Road and Misery Creek Road, then in a north-westerly direction along Misery Creek Road to the intersection of Misery Creek Road and Berringa–Misery Creek Road, then in a westerly direction along Berringa–Misery Creek Road to the intersection of Berringa–Misery Creek Road and Staffordshire Reef Road, then in a southerly direction along Staffordshire Reef Road to the intersection of Staffordshire Reef Road and Derwent Jacks Road, then in a westerly direction along Derwent Jacks Road to the intersection of Derwent Jacks Road and Pitfield–Scarsdale Road, then in a southerly direction along Pitfield–Scarsdale Road to the intersection of Pitfield–Scarsdale Road and Rokewood–Skipton Road, then in a north-westerly direction along Rokewood–Skipton Road to the intersection of Rokewood–Skipton Road and Pittong–Lismore Road, then in a northerly direction along Pittong–Lismore Road, which becomes Pittong–Snake Valley Road to the intersection of Pittong–Snake Valley Road and the boundary of the Pyrenees Shire, then in a generally south-westerly direction along the boundary of the Pyrenees Shire to the intersection of the boundaries of the Pyrenees and Corangamite Shires and the Rural City of Ararat, then in a generally south-westerly direction along the boundary of the Rural City of Ararat to the intersection of the boundaries of the Rural City of Ararat and the Shires of Moyne and Southern Grampians, then in a south-westerly direction along the boundary of the Shire of Southern Grampians to the intersection of the boundaries of the Shires of Southern Grampians and Moyne, and The Geographical Indication ‘Henty’ (Commonwealth of Australia Gazette, No GN23, Wednesday 14 June 2000, page 3), then in a generally southerly direction along the boundary of the Geographical indication ‘Henty’ to the intersection of the Geographical indication ‘Henty’ and the coast line of Victoria, then in a generally easterly direction along the coast line of Victoria to the point of commencement.

SCHEDULE 3

The area of land bounded by a line commencing at the intersection of the Murray River and the Goulburn Valley Highway and continuing in a southerly direction along the Goulburn Valley Highway to the intersection of the Goulburn Valley Highway and Cobram–Koonoomoo Road, then in a south-easterly direction along Cobram–Koonoomoo Road to the intersection of Cobram–Koonoomoo Road and Purgatory Road, then in a southerly direction along Purgatory Road to the intersection of Purgatory Road and the Murray Valley Highway, then in a westerly direction along the Murray Valley Highway to the intersection of the Murray Valley Highway and Labuan Road, then in a southerly direction along Labuan Road to the intersection of Labuan Road and Hays Road, then in a westerly direction along Hays Road to the intersection of Hays Road and the Goulburn Valley Highway, then in a southerly direction along the Goulburn Valley Highway to the intersection of the Goulburn Valley Highway and Centre Road, then in a westerly direction along Centre Road to the intersection of Centre Road and the Murray Valley Highway, then in a generally southerly, then westerly direction, along the Murray Valley Highway to the intersection

of the Murray Valley Highway and Odea Road, then in a south-westerly direction along Odea Road to the intersection of Odea Road and Fraser Road, then in a southerly direction along Fraser Road to the intersection of Fraser Road and Graham Road, then in a westerly direction along Graham Road to the intersection of Graham Road and Echuca–Nanneella Road, then in a southerly direction along Echuca–Nanneella Road, which becomes Quarry Road, to the intersection of Quarry Road and the Geographical Indication ‘Heathcote’ (Register of Protected Names, 21 August 2002), then in a westerly direction along the northern boundary of Geographical Indication ‘Heathcote’ to the intersection of the Geographical Indication ‘Heathcote’ and the Geographical Indication ‘Bendigo’ (Register of Protected Names, 27 June 2001), then in a westerly direction along the northern boundary of the Geographical Indication ‘Bendigo’ to the intersection of the Geographical Indication ‘Bendigo’ and the boundary of the Shire of Northern Grampians, then in a westerly, then southerly direction, along the northern and western boundary of the Shire of Northern Grampians to the intersection of the Shire of Northern Grampians and the Shire of Southern Grampians, then in a south-easterly, then south-westerly, direction along the eastern boundary of the Shire of Southern Grampians to the intersection of the Shire of Southern Grampians and Cassidy’s Gap Road, then in a westerly direction along Cassidy’s Gap Road to the intersection of Cassidy’s Gap Road and Victoria Valley Road, then in a southerly direction along Victoria Valley Road to the intersection of Victoria Valley Road and Bundol Road, then in a south-westerly direction along Bundol Road to the intersection of Bundol Road, the Wannon River and the Geographical Indication ‘Henty’ (Register of Protected Names, 24 August 2000), then in a north-westerly direction along the boundary of the Geographical Indication ‘Henty’ to the intersection of the Geographical Indication ‘Henty’ and the Shire of West Wimmera, then in a northerly direction along the eastern boundary of the Shire of West Wimmera, to the intersection of Shire of West Wimmera and the Rural City of Mildura, then in an easterly direction along the southern boundary of the Rural City of Mildura to the intersection of the Rural City of Mildura and the Rural City of Swan Hill, then in an easterly direction along the southern boundary of the Rural City of Swan Hill to the intersection of the Rural City of Swan Hill and the Shire of Gannawarra, then in a southerly, then easterly direction, along the southern boundary of the Shire of Gannawarra to the intersection of the Shire of Gannawarra and the Murray River, then in a generally easterly direction along the Murray River to the point of commencement.

SCHEDULE 4

The area of land bounded by a line commencing at the intersection of the Hume Freeway and Seymour–Tooborac Road, then in a westerly direction along Seymour–Tooborac Road to the intersection of Seymour–Tooborac Road and the Northern Highway, then in a southerly direction along the Northern Highway to the intersection of Northern Highway and Fullards Road, then in a straight line in a westerly direction to the intersection of Youngs Road and Baynton–Pyalong Road, then in a straight line in a north-westerly direction to the boundary of the Geographical Indication ‘Heathcote’ at the intersection of Sievers Lane and Watchbox Road, then in a south-westerly, then westerly direction along the boundary of the Geographical Indication ‘Heathcote’ to the intersection of the Geographical Indication ‘Heathcote’ and Morgans Road, then in a generally south-westerly direction along Morgans Road to the intersection of Morgans Road and Goldfields Road, then in a straight line in a south-westerly direction to the intersection of the Calder Highway and Forrest Road, then in a straight line in a north-westerly direction to the intersection of Vaughan–Chewton Road and Campbells Creek–Fryers Road, then in a north-westerly direction along Campbells Creek–Fryers Road to the intersection of Campbells Creek–Fryers Road and the boundary of the Geographical Indication ‘Bendigo’, then in a westerly and then southerly direction along the boundary of the Geographical Indication ‘Bendigo’ to the intersection of the Geographical Indication ‘Bendigo’ and Yandoit–Sandon Road then in an easterly direction along Yandoit–Sandon Road to the intersection of Yandoit–Sandon Road and Yandoit Creek Road, then in a southerly direction along Yandoit Creek Road to the intersection of Yandoit Creek Road and Yandoit–Werona Road, then in a south-westerly direction along Yandoit–Werona Road to the boundary of the Geographical Indication ‘Bendigo’, then in a westerly direction along the southern boundary of the Geographical

Indication 'Bendigo' to the intersection of Geographical Indication 'Bendigo' and the Shires of Hepburn and Pyrenees, then in a southerly, then westerly direction along the eastern and southerly boundaries of the Shire of Pyrenees to the intersection of the Shire of Pyrenees and Pittong–Snake Valley Road, then in a southerly direction along Pittong–Snake Valley Road, which becomes Pittong Lismore Road, to the intersection of Pittong–Lismore Road and Rokewood–Skipton Road, then in a south-easterly direction along Rokewood–Skipton Road to the intersection of Rokewood–Skipton Road and Pitfield–Scarsdale Road, then in a northerly direction along Pitfield–Scarsdale Road to the intersection of Pitfield–Scarsdale Road and Derwent Jacks Road, then in an easterly direction along Derwent Jacks Road to the intersection of Derwent Jacks Road and Staffordshire Reef Road, then in a northerly direction along Staffordshire Reef Road to the intersection of Staffordshire Reef Road and Berringa–Misery Creek Road, then in an easterly direction along Berringa–Misery Creek Road to the intersection of Berringa–Misery Creek Road and Misery Creek Road, then in a south-easterly direction along Misery Creek Road to the intersection of Misery Creek Road and Colac–Ballarat Road, then in a southerly direction along Colac–Ballarat Road to the intersection of Colac–Ballarat Road and Dereel–Mount Mercer Road, then in an easterly direction along Dereel–Mount Mercer Road to the intersection of Dereel–Mount Mercer Road and McKerrals Road, then in a northerly direction along McKerrals Road, which becomes McKees Road to the intersection of McKees Road and Hardies Hill Road, then in a north-easterly direction along Hardies Hill Road to the intersection of Hardies Hill Road and Buninyong–Mount Mercer Road, then in a northerly direction along Buninyong–Mount Mercer Road to the intersection of Buninyong–Mount Mercer Road and Sandy Hill Road, then in a northerly direction along Sandy Hill Road to the intersection of Sandy Hill Road and Brennans Road, then in an easterly direction along Brennans Road to the intersection of Brennans Road and Nashs Road, then in a northerly direction along Nashs Road to the intersection of Nashs Road and the Midland Highway then in a south-easterly direction along the Midland Highway to the intersection of the Midland Highway and Yendon No. 2 Road, then in a north-easterly direction along Yendon No. 2 Road, which becomes Yendon–Egerton Road, to the intersection of Yendon–Egerton Road and Yendon–Lal Lal Road, then in a southerly direction along Yendon–Lal Lal Road, which becomes Coalmine Road, which becomes Hughes Road, which becomes Settlement Road, which becomes Mount Doran–Settlement Road, to the intersection of Mount Doran–Settlement Road and the Midland Highway, then in a southerly direction along the Midland Highway to the intersection of the Midland Highway and Meredith–Steiglitz Road, then in a south-easterly direction along Meredith–Steiglitz Road, which becomes Steiglitz Road, to the intersection of Steiglitz Road and Butchers Road, then in a north-easterly direction along Butchers Road to the intersection of Butchers Road and De Motts Road, then in an easterly direction along De Motts Road to the intersection of De Motts Road and Clarkes Road, then in a north-easterly direction along Clarkes Road to the intersection of Clarkes Road and Geelong–Ballan Road, then in a south-easterly direction along Geelong–Ballan Road to the intersection of Geelong–Ballan Road and Staughton Vale Road, then in a north-easterly direction along Staughton Vale Road to the intersection of Staughton Vale Road and Granite Road, then in an easterly direction along Granite Road to the intersection of Granite Road and Old Boundary Road, then in a southerly direction along Old Boundary Road to the intersection of Old Boundary Road and Carrs Road, then in an easterly direction along Carrs Road to the intersection of Carrs Road and Bacchus Marsh–Geelong Road then in a southerly direction along Bacchus Marsh–Geelong Road to the intersection of Bacchus Marsh–Geelong Road and Peak School Road, then in an easterly direction along Peak School Road to the intersection of Peak School Road and Old Melbourne Road, then in a north-easterly direction along Old Melbourne Road to the intersection of Old Melbourne Road and Little River Road, then in an easterly direction along Little River Road to the intersection of Little River Road and the Princes Freeway, then in a north-easterly direction along the Princes freeway to the intersection of the Princes Freeway and Duncans Road, then in a southerly direction along Duncans Road to the intersection of Duncans Road and the coastline of Victoria, then in a north-easterly direction along the coastline of Victoria to the intersection of the coastline of Victoria and the Yarra River, then in a straight line in a northerly direction to the intersection of the Northern Metropolitan Ring Road and the Hume Freeway, then in a northerly direction along the Hume Freeway to the point of

commencement; excluding –

the area of land bounded by a line commencing at the intersection of Three Chain Road and Bolgers Lane, then in a southerly direction along Bolgers Lane to the intersection of Bolgers Lane and Rochford Road, then in an easterly direction along Rochford Road to the intersection of Rochford Road and Monument Creek Road, then in a southerly direction along Monument Creek Road to the intersection of Monument Creek Road and Ochiltrees Road, then in an easterly direction along Ochiltrees Road to the intersection of Ochiltrees Road and Lukes Road, then in a northerly direction along Lukes Road to the intersection of Lukes Road and Boundary Road, then in an easterly direction along Boundary Road to the intersection of Boundary Road and Parks Road, then in a northerly direction along Parks Road to the intersection of Parks Road and McMasters Lane, then in a north-easterly direction along McMasters Lane to the intersection of McMasters Lane and Three Chain Road, then in a generally westerly direction along Three Chain Road to the point of commencement.

SCHEDULE 5

1. Definitions

In this Schedule –

‘**host material**’ means any plant, plant part or plant product of the genus *Vitis*, including potted vines, cuttings, rootlings, grapes, grape marc, grape must, juice, germplasm and plant and soil samples for diagnostic purposes;

‘**juice**’ means fresh, unclarified or unfiltered juice, but not juice filtered or otherwise processed so as to achieve a maximum particle size of 50 microns.

2. Prohibitions in the control areas

(1) The entry into the control areas of –

- (a) any host material; or
 - (b) any agricultural equipment that has been used for the cultivation, harvesting, handling, transport or processing of plants, plant parts or plant products of the genus *Vitis*; or
 - (c) any package which has contained any plant, plant part or plant product of the genus *Vitis*; or
 - (d) soil originating from a property involved in the cultivation or handling of plants, plant parts or plant products of the genus *Vitis* –
- is prohibited.

(2) Subclause (1) does not apply in the case of any –

- (a) host material, equipment, package or soil sourced from, or last used on, a property located in an area of Victoria declared as a control area for preventing the entry of phylloxera; or
- (b) table grapes treated in a manner approved by the Manager Plant Standards.

Note: Section 9(3) of the **Plant Health and Plant Products Act 1995** provides that a person is guilty of an offence and liable for a penalty not exceeding 100 penalty units for entering a control area contrary to any prohibition or restriction, unless authorised to do so under a permit issued by the Secretary.

This page was left blank intentionally

**SUBORDINATE LEGISLATION ACT 1994
NOTICE THAT STATUTORY RULES ARE
OBTAINABLE**

Notice is hereby given under section 17(3) of the **Subordinate Legislation Act 1994** that the following Statutory Rules were first obtainable from Information Victoria, Level 20, 80 Collins Street, Melbourne on the date specified:

77. *Statutory Rule:* Supreme Court
(Chapter I
Amendment No. 28)
Rules 2011
- Authorising Act:* Supreme Court
Act 1986
- Date first obtainable:* 11 August 2011
- Code A*
78. *Statutory Rule:* Supreme Court
(Chapter I
Amendment No. 29)
Rules 2011
- Authorising Act:* Supreme Court
Act 1986
- Date first obtainable:* 11 August 2011
- Code A*
79. *Statutory Rule:* Water (Long
Service Leave)
Regulations 2011
- Authorising Act:* Water Act 1989
- Date first obtainable:* 11 August 2011
- Code B*
-

PRICING FOR SPECIAL GAZETTE, PERIODICAL GAZETTE AND VICTORIAN LEGISLATION

Retail price varies according to the number of pages in each Victoria Government Special Gazette, Victoria Government Periodical Gazette and Victorian legislation. The table below sets out the prices that apply.

<i>Price Code</i>	<i>No. of Pages (Including cover and blank pages)</i>	<i>Price*</i>	<i>Price Code</i>	<i>No. of Pages (Including cover and blank pages)</i>	<i>Price*</i>
A	1–16	\$3.80	# Z	1407–1470	\$113.00
B	17–32	\$5.70	# ZA	1471–1536	\$118.00
C	33–48	\$7.80	# ZB	1537–1610	\$123.00
D	49–96	\$12.20	# ZC	1611–1666	\$128.00
E	97–144	\$15.75	# ZD	1667–1730	\$133.00
F	145–192	\$18.65	# ZE	1731–1796	\$138.00
G	193–240	\$21.50	# ZF	1797–1860	\$143.00
H	241–288	\$22.90	# ZG	1861–1926	\$148.00
I	289–352	\$25.75	# ZH	1927–1990	\$153.00
J	353–416	\$30.10	# ZI	1991–2056	\$158.00
K	417–480	\$34.35			
L	481–544	\$40.10			
M	545–608	\$45.80			
N	609–672	\$50.55			
O	673–736	\$57.25			
P	737–820	\$63.00			
# Q	821–886	\$68.50			
# R	887–950	\$73.00			
# S	951–1016	\$78.00			
# T	1017–1080	\$83.00			
# U	1081–1146	\$88.00			
# V	1147–1210	\$93.00			
# W	1211–1276	\$98.00			
# X	1277–1340	\$103.00			
# Y	1341–1406	\$108.00			

* All prices include GST
Printed as two volumes

bluestar  **PRINT**

The *Victoria Government Gazette* is published by Blue Star Print with the authority of the Government Printer for the State of Victoria

© State of Victoria 2011

This publication is copyright. No part may be reproduced by any process except in accordance with the provisions of the Copyright Act.

Address all enquiries to the Government Printer for the State of Victoria
Level 2, 1 Macarthur Street
Melbourne 3002
Victoria Australia

How To Order**Mail Order****Victoria Government Gazette**

Level 5, 460 Bourke Street
Melbourne 3000
PO Box 1957 Melbourne 3001
DX 106 Melbourne

**Telephone**

(03) 8523 4601

**Fax**

(03) 9600 0478

email

gazette@bluestargroup.com.au

**Retail & Mail Sales****Victoria Government Gazette**

Level 5, 460 Bourke Street
Melbourne 3000
PO Box 1957 Melbourne 3001

**Telephone**

(03) 8523 4601

**Fax**

(03) 9600 0478

**Retail Sales****Information Victoria**

Level 20, 80 Collins Street
Melbourne 3000

**Telephone**

1300 366 356

**Fax**

(03) 9603 9920

ISSN 0819-5471



9 770819 554032

Recommended Retail Price \$2.00 (includes GST)