



Victoria Government Gazette

By Authority of Victorian Government Printer

No. G 48 Thursday 29 November 2012

www.gazette.vic.gov.au

GENERAL

TABLE OF PROVISIONS

| | | | |
|---------------------------------------|------|------------------------------------|------|
| Private Advertisements | | Government and Outer Budget Sector | |
| BlackRock Property Trust | 2727 | Agencies Notices | 2732 |
| Local Government Act 1989 – | | Orders in Council | 2765 |
| Central Highlands Regional Library | | Acts: Births, Deaths and | |
| Corporation (involuntary liquidation) | 2727 | Marriages Registration; | |
| Dissolution of Partnership | | Crown Land (Reserves); | |
| Rowville Chiro & Physio | 2727 | Land; | |
| Stable Financial Partnership | 2727 | Shrine of Remembrance; | |
| Estates of Deceased Persons | | Obtainables | 2772 |
| A. B. Natoli Pty | 2727 | | |
| Basile Pino & Co. | 2728 | | |
| Borchard & Moore | 2728 | | |
| De Marco Lawyers | 2728 | | |
| Garden & Green | 2728 | | |
| John J. Byrne Lawyer Pty Ltd | 2729 | | |
| Lachlan Partners Legal | 2729 | | |
| Lempriere Legal | 2729 | | |
| Mahons with Yuncken & Yuncken | 2729 | | |
| McKean Park | 2729 | | |
| Perry Weston | 2729 | | |
| Sandhurst Trustees Ltd | 2730 | | |
| SLM Law | 2730 | | |
| Tragear & Harris Lawyers | 2730 | | |
| Verna A. Cook | 2730 | | |
| White Cleland Pty Ltd | 2730 | | |

Advertisers Please Note

As from 29 November 2012

The last Special Gazette was No. 401 dated 29 November 2012.

The last Periodical Gazette was No. 1 dated 14 June 2012.

How To Submit Copy

- See our webpage www.gazette.vic.gov.au
 - or contact our office on 8523 4601
between 8.30 am and 5.30 pm Monday to Friday
-

Copies of recent Special Gazettes can now be viewed at the following display cabinet:

- 1 Treasury Place, Melbourne (behind the Old Treasury Building)
-

**PUBLICATION OF THE VICTORIA GOVERNMENT GAZETTE (GENERAL)
CHRISTMAS PERIOD 2012**

PLEASE NOTE:

The final Victoria Government Gazette (General) for 2012 (G52/12) will be published on
Thursday 27 December 2012.

Copy deadlines:

| | |
|--|--|
| Private Advertisements | 9.30 am on Wednesday 19 December 2012 |
| Government and Outer Budget Sector Agencies Notices | 9.30 am on Wednesday 19 December 2012 |

Office Hours:

The Victoria Government Gazette Office is open during normal office hours over the holiday period, i.e. 8.30 am to 5.30 pm Monday to Friday, excluding public holidays.

Where urgent gazettal is required after hours, arrangements should be made with the Government Gazette Officer on 0419 327 321.

JENNY NOAKES
Government Gazette Officer

**PUBLICATION OF THE VICTORIA GOVERNMENT GAZETTE (GENERAL)
NEW YEAR WEEK 2013**

Please Note:

The Victoria Government Gazette (General) for New Year week (G1/13) will be published on
Thursday 3 January 2013.

Copy deadlines:

| | |
|--|---|
| Private Advertisements | 9.30 am on Friday 28 December 2012 |
| Government and Outer Budget Sector Agencies Notices | 9.30 am on Friday 28 December 2012 |

Office Hours:

The Victoria Government Gazette Office is open during normal office hours over the holiday period, i.e. 8.30 am to 5.30 pm Monday to Friday, excluding public holidays.

Where urgent gazettal is required after hours, arrangements should be made with the Government Gazette Officer on 0419 327 321.

JENNY NOAKES
Government Gazette Officer

VICTORIA GOVERNMENT GAZETTE

Subscribers and Advertisers

Our contact details are as follows:

Victoria Government Gazette Office
Level 5, 460 Bourke Street
Melbourne, Victoria 3000

PO Box 1957
Melbourne, Victoria 3001

DX 106 Melbourne

Telephone: (03) 8523 4601
Fax: (03) 9600 0478
Mobile (after hours): 0419 327 321

Email: gazette@bluestargroup.com.au
Website: www.gazette.vic.gov.au

JENNY NOAKES
Government Gazette Officer

PRIVATE ADVERTISEMENTS**NOTICE OF INTENDED DISTRIBUTION
OF TRUST PROPERTY**

Any person having any claim in respect of the property held by the BlackRock Property Trust (Aust.) (ARSN 093 132 757) must send particulars of the claim to the trustee and responsible entity BlackRock Investment Management (Australia) Limited (ABN 13 006 165 975, AFSL 23 0523), at Level 18, 120 Collins Street, Melbourne Victoria 3000 within two calendar months from publication of this notice.

After that time the trustee may convey and distribute the abovementioned property having regard only to the claims of which at the time of conveyance or distribution the trustee had notice.

Dated 29 November 2012

Local Government Act 1989**NOTICE CONVENING
FINAL MEETING OF MEMBERS**

Central Highlands Regional Library
Corporation
(in voluntary liquidation)

Notice is hereby given pursuant to the **Local Government Act 1989** that a final meeting of members of the abovenamed corporation will be held at the offices of Dennis M. Foley & Associates, certified practising accountants, 3rd Floor, Lydiard House, 17 Lydiard Street North, Ballarat 3350, on 25 January 2013 at 9.30 am for the purpose of having an account laid before them showing the manner in which the winding up has been conducted and the property of the corporation disposed of and of hearing any explanations that may be given by the liquidator.

Dated 20 November 2012

DENNIS M. FOLEY – Liquidator,
DENNIS M. FOLEY & ASSOCIATES,
certified practising accountants,
3rd Floor, Lydiard House, 17 Lydiard Street
North, Ballarat, Victoria 3350,
Ph: (03) 5331 2600, Fax: (03) 5333 2713,
dmf@cooke-foley.com.au

DISSOLUTION OF PARTNERSHIP

Re: Dissolution of Rowville Chiro &
Physio Partnership

Notice is hereby given that the partnership subsisting between Dunne Chiropractic Pty Ltd (ACN 145 903 233) ATF Tim Dunne Family Trust and Timothy Peter McCurdy and Olivia Milne ATF Tivia Holdings Family Trust, carrying on business known as Rowville Chiro & Physio, has been dissolved on and from 20 November 2012.

MCP COMMERCIAL LAWYERS,
solicitors for the applicant,
7/520 Collins Street, Melbourne 3000.

DISSOLUTION OF PARTNERSHIP

Notice is hereby given that the partnership previously subsisting between the trustee of the Adam Tims Family Trust (who was for the period before 1 July 2012, Smitmada Pty Ltd (ACN 120 516 001)) and Stable Private Clients (Accounting) Pty Ltd (formerly, Lark Investments Pty Ltd) (ACN 120 517 562) as trustee for the Louise Morris Family Trust, carrying on the accounting business under the name of the Stable Financial Partnership has been dissolved with effect on 1 July 2012.

CLARENDON LAWYERS, solicitors,
Level 17, North Rialto Tower,
525 Collins Street, Melbourne 3000.

Re: WIKTOR LAPCIK, late of 25 Selbourne Road, Kew, Victoria, deceased.

Creditors, next-of-kin and others having claims in respect of the estate of the deceased, who died on 6 August 2012, are required by the trustees, Andrzej Krolkowski and John Gondek, to send particulars to the trustees, care of the undermentioned solicitors, by a date not later than two months from the date of publication hereof, after which date the trustees may convey or distribute the assets, having regard only to the claims of which they have notice.

A. B. NATOLI PTY, solicitors,
24 Cotham Road, Kew 3101.

Re: JENNIFER HARGARET SHADBOLT, deceased.

Creditors, next-of-kin and others having claims in respect of the estate of the deceased, who died on 1 October 2012, are required by the trustees, Peter Geoffrey Wright Shadbolt and Lea Jennifer Johnson, to send particulars to them, care of the undermentioned solicitors, by 1 February 2013, after which date the trustees may convey or distribute the assets, having regard only to the claims of which the trustees have notice.

BASILE PINO & CO., solicitors,
213 Campbell Street, Swan Hill 3585.

Re: MICHAEL COADY, deceased.

Creditors, next-of-kin and others having claims in respect of the estate of the deceased, who died on 6 September 2012, are required by the trustee, Stephen Duane, care of 44 Douglas Street, Noble Park, Victoria, to send particulars to the trustee by 12 February 2013, after which date the trustee may convey or distribute the assets, having regard only to the claims of which the trustee has notice.

BORCHARD & MOORE, solicitors,
44 Douglas Street, Noble Park 3174.

Re: FRANCISKA LENARCIC, deceased.

Creditors, next-of-kin and others having claims in respect of the estate of the deceased, who died on 2 March 2012, are required by the trustee, Michael Lenarcic, care of 44 Douglas Street, Noble Park, Victoria, to send particulars to the trustee by 13 February 2013, after which date the trustee may convey or distribute the assets, having regard only to the claims of which the trustee has notice.

BORCHARD & MOORE, solicitors,
44 Douglas Street, Noble Park 3174.

Re: NINA PANCIONE, deceased.

Creditors, next-of-kin and others having claims in respect of the estate of the deceased, who died on 26 May 2012, are required by the trustee, Michael Protopopov, care of 44 Douglas Street, Noble Park, Victoria, priest, to send particulars to the trustee by 13 February 2013,

after which date the trustee may convey or distribute the assets, having regard only to the claims of which the trustee has notice.

BORCHARD & MOORE, solicitors,
44 Douglas Street, Noble Park 3174.

Re: SAMIHA HUSSEINI, late of 90 Lightwood Crescent, Meadow Heights, Victoria, retired seamstress, deceased.

Creditors, next-of-kin and others having claims in respect of the estate of the deceased, who died on 28 August 2012, are required by the trustee to send particulars to the trustee, care of the undermentioned solicitors, within sixty days from the publication hereof, after which date the trustee may convey or distribute the assets, having regard only to the claims of which the trustee has notice.

DE MARCO LAWYERS,
794A Pascoe Vale Road, Glenroy 3046.

Re: LINDA JOAN WAITE, late of 120 Melville Road, Pascoe Vale South, Victoria, nurse, deceased.

Creditors, next-of-kin and others having claims in respect of the estate of the deceased, who died on 7 August 2012, are required by the trustee to send particulars to the trustee, care of the undermentioned solicitors, within sixty days from the publication hereof, after which date the trustee may convey or distribute the assets, having regard only to the claims of which the trustee has notice.

DE MARCO LAWYERS,
794A Pascoe Vale Road, Glenroy 3046.

Re: DOROTHY VICTORIA MATTHEWS, deceased.

Creditors, next-of-kin and others having claims in respect of the estate of the deceased, who died on 14 August 2012, are required by the trustees, Valda Irene Mary Horsfall and Peter William Matthews, to send particulars to them, care of the undersigned, by 7 February 2013, after which date the trustees may convey or distribute the assets, having regard only to the claims of which they then have notice.

GARDEN & GREEN, lawyers,
4 McCallum Street, Swan Hill, Victoria 3585.

Creditors, next-of-kin and others having claims against the estate of DOUGLAS HALL CLARK, late of Mentone Gardens, 66 Nepean Highway, Mentone, Victoria, who died on 22 September 2012, are required by the executors Douglas Hall Clark and Bruce David Clark, to send detailed particulars of their claims to the said executors, care of John J. Byrne Lawyer Pty Ltd, of 216 Charman Road, Cheltenham 3192, by 29 January 2013, after which date it will proceed to distribute the said estate, having regard only to the claims of which it then has notice.

JOHN J. BYRNE LAWYER PTY LTD,
216 Charman Road, Cheltenham 3192.

Re: GLENYS ROSALIND CASHA, late of 51 Shakespeare Drive, Delahey, Victoria 3037.

Creditors, next-of-kin and others having claims in respect of the estate of the deceased, who died on 17 June 2012, are required by the executor, Barry Joseph Lawrence Farrugia, to send particulars of their claim to him, care of the undermentioned solicitors, by 1 February 2013, after which date the said executor may distribute the assets, having regard only to the claims of which he then has notice.

LACHLAN PARTNERS LEGAL, lawyers,
Level 34, 360 Collins Street, Melbourne 3000.

LARRY OSBORN, late of Hillview Aged Care, 22 A'Beckett Road, Bunyip, Victoria 3815, deceased.

Creditors, next-of-kin and others having claims in respect of the Will/estate of the abovenamed deceased, who died on 14 August 2012, are required by the executor, Jeffrey Winston Lempriere, care of Centre Court Arcade Shop 4, 156 Main Street, Pakenham, Victoria 3810, to send particulars of their claims to him by 1 February 2013, after which date the executor may convey or distribute the assets, having regard only to the claims of which he then has notice. Probate was granted in Victoria on 15 November 2012.

Dated 20 November 2012

LEMPRIERE LEGAL, lawyers,
Centre Court Arcade Shop 4, 156 Main Street,
Pakenham, Victoria 3810,
PO Box 114, Pakenham, Victoria 3810,
Ph: (03) 5941 1577, Fax: (03) 5941 3048,
JL:12/568 contact Jeffrey Winston Lempriere.

Re: LAUREL EILEEN LOWE, late of Bupa Donvale, 300–302 Springvale Road, Donvale, Victoria, retired, deceased.

Creditors, next-of-kin and others having claims in respect of the estate of the deceased, who died on 3 August 2012, are required by the trustee, Peta Laurel Lowe, to send particulars to the trustee, care of the undermentioned solicitors, by 31 January 2013, after which date the trustee may convey or distribute the assets, having regard only to the claims of which the trustee then has notice.

MAHONS with Yuncken & Yuncken, solicitors,
178 Whitehorse Road, Blackburn 3130.
CD:2121825

Re: DAVID WINSTON TURNER, late of Apartment 20, Brighton on Bay, 1 Asling Street, Brighton, Victoria, deceased.

Creditors, next-of-kin and others having claims in respect of the estate of the deceased, who died on 30 July 2012, are required by the trustees, Duncan George Forbes and Paul William Brothie, care of Level 11, 575 Bourke Street, Melbourne, Victoria, to send particulars to the trustees, care of the undermentioned solicitors, by 8 February 2013, after which date the trustees may convey or distribute the assets, having regard only to the claims of which the trustees then have notice.

McKEAN PARK, lawyers,
Level 11, 575 Bourke Street,
Melbourne, Victoria 3000.

Re: KATARINA SONYA NOVAKOVIC, deceased.

Creditors, next-of-kin and others having claims in respect of the estate of the deceased, who died on 25 September 2010, are required by the trustee, John Samuel Perry, of 37 Railway Road, Blackburn, Victoria, legal practitioner, to send particulars to the trustee by 7 February 2013, after which date the trustee may convey or distribute the assets, having regard only to the claims of which the trustee has notice.

PERRY WESTON, lawyers,
37 Railway Road, Blackburn 3130.

Re: MARGARET ANNE CARBOON, deceased.

Creditors, next-of-kin and others having claims in respect of the estate of the deceased, who died on 18 May 2012, are required by the trustee, Sandhurst Trustees Limited, ACN 004 030 737, of 18 View Street, Bendigo, Victoria, to send particulars to the trustee by 29 January 2013, after which date the trustee may convey or distribute the assets, having regard only to the claims of which the trustee has notice.

SANDHURST TRUSTEES LIMITED,
18 View Street, Bendigo 3550.

Re: ALAN GRAEME BRAUER, late of 15 Edgcombe Street, Hamlyn Heights, Victoria, mailman, deceased.

Creditors, next-of-kin and others having claims in respect of the estate of the deceased, who died on 4 March 2012, are required by the deceased's personal representative, Olive Lillian Brauer, to send particulars to her, care of the undermentioned lawyers, by 29 January 2013, after which date the personal representative may convey or distribute the assets, having regard only to the claims of which she then has notice.

SLM LAW, lawyers,
119 Murray Street, Colac 3250.

Re: JACINDA STEPHENS, late of 49 Buckingham Street, Footscray, Victoria, nurse, deceased.

Creditors, next-of-kin and others having claims in respect of the estate of the deceased, who died on 10 February 2012, are required by the deceased's personal representatives, Colleen Margaret Stephens and David John Stephens, to send particulars to them, care of the undermentioned lawyers, by 29 January 2013, after which date the personal representatives may convey or distribute the assets, having regard only to the claims of which they then have notice.

SLM LAW, lawyers,
119 Murray Street, Colac 3250.

Re: ROBERT HARRY YOUNG, late of 105 Beatrice Street, Cheltenham, Victoria, fitter and turner, deceased.

Creditors, next-of-kin and others having claims in respect of the estate of the deceased, who died on 22 October 2012, are required by the executors, Benjamin Robert Young, Michelle Anne Young and Peta Jane Young, to send particulars to them, care of the undermentioned solicitors, by 31 January 2013, after which date the executors may convey and distribute the assets, having regard only to the claims of which they then have notice.

TRAGEAR & HARRIS LAWYERS,
1/23 Melrose Street, Sandringham 3191.

BRONSON DENIS ROBERT BACKOUS, deceased.

Creditors, next-of-kin and others having claims against the estate of BRONSON DENIS ROBERT BACKOUS, late of 100 Broadway, Elwood, Victoria, retired, deceased, who died on 30 July 2012, are required to send particulars of their claims to the executors, care of the undermentioned solicitor, by 31 January 2013, after which date the executor will proceed to distribute the assets, having regard only to the claims of which she shall then have had notice.

VERNA A. COOK, solicitor,
5/8 St Andrews Street, Brighton 3186.

Re: EVELYN MILDRED GARRARD, late of 1295 Frankston-Dandenong Road, Carrum Downs, Victoria, retired, deceased.

Creditors, next-of-kin and others having claims in respect of the estate of the deceased, who died on 26 June 2012, are required by the trustee, Nigel Matthew Garrard, to send particulars to the trustee, care of the undermentioned solicitors, by a date not later than two months from the date of publication of this notice, after which date the trustee may convey or distribute the assets, having regard only to the claims of which the trustee has notice.

WHITE CLELAND PTY LTD, solicitors,
3/454 Nepean Highway, Frankston 3199.

Re: LAURENCE RAYMOND JACKSON, deceased.

Creditors, next-of-kin and others having claims in respect of the estate of the deceased, who died on 8 May 2012, are required by the

trustees, Melanie Jane Jackson and Alexander Daniel Jackson, to send particulars to the trustees, care of the undermentioned solicitors, by 29 January 2013, after which date the trustees may convey or distribute the assets, having regard only to the claims of which the trustees have notice.

WHITE CLELAND PTY, solicitors,
Level 3, 454 Nepean Highway, Frankston 3199.
Ref. LH

GOVERNMENT AND OUTER BUDGET SECTOR AGENCIES NOTICES

COLAC OTWAY SHIRE COUNCIL

Road Discontinuance

Pursuant to section 206 and Schedule 10, Clause 3 of the **Local Government Act 1989**, the Colac Otway Shire Council, at its Ordinary Meeting held on 23 May 2012, formed the opinion that a section of the road being part of Road R1 on PS627770J and shown hatched on the plan below, is not reasonably required as a road for public use and resolved to discontinue that portion of the road so that the land may be transferred to the abutting owner.

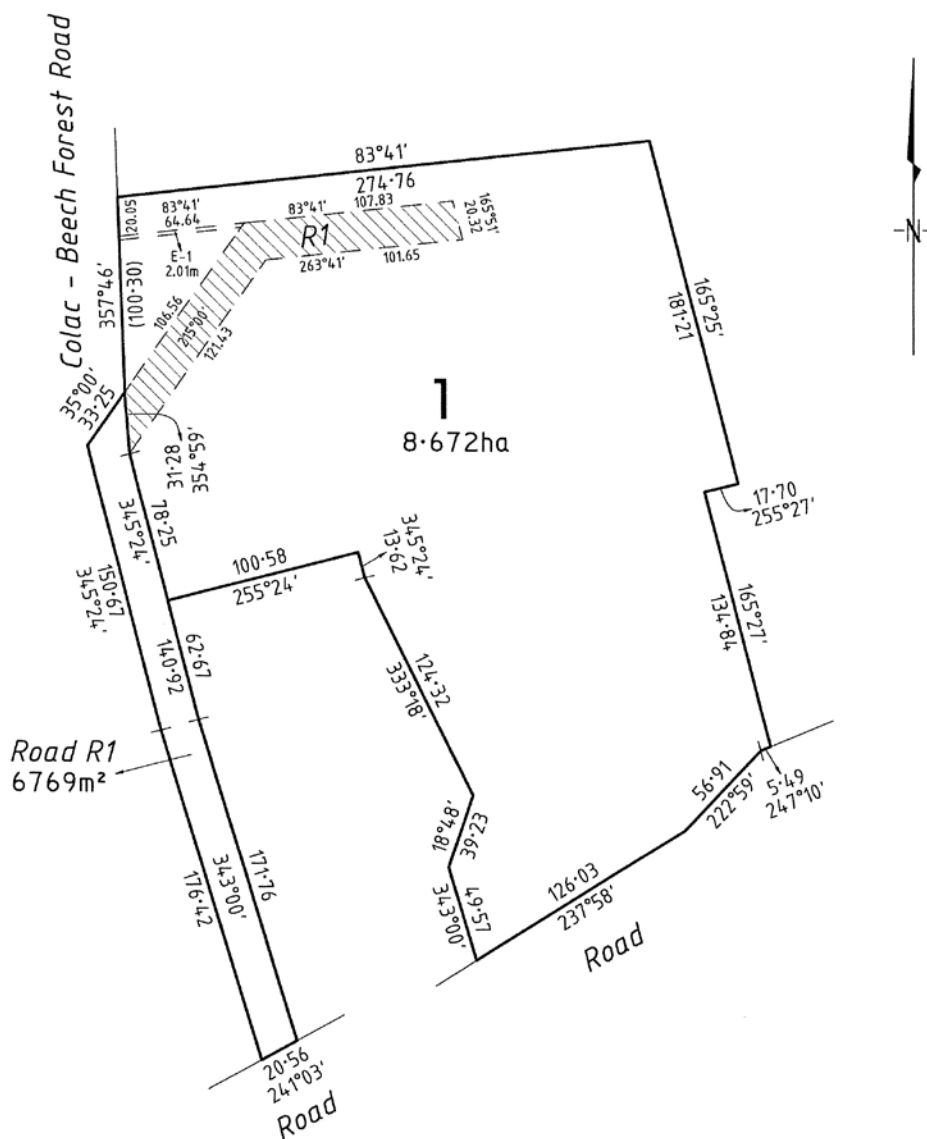

ROB SMALL
Chief Executive Officer



ROAD CLOSURE

Brisbane Street, Kilmore

Mitchell Shire Council, at its meeting on 14 May 2012, resolved pursuant to the provisions of section 206 and clause 3, schedule 10 of the **Local Government Act 1989** to close the section of Brisbane Street, Kilmore, between Sydney Street and Melbourne Street, as shown hatched on the plan below, and sell the land to the abutting owner.

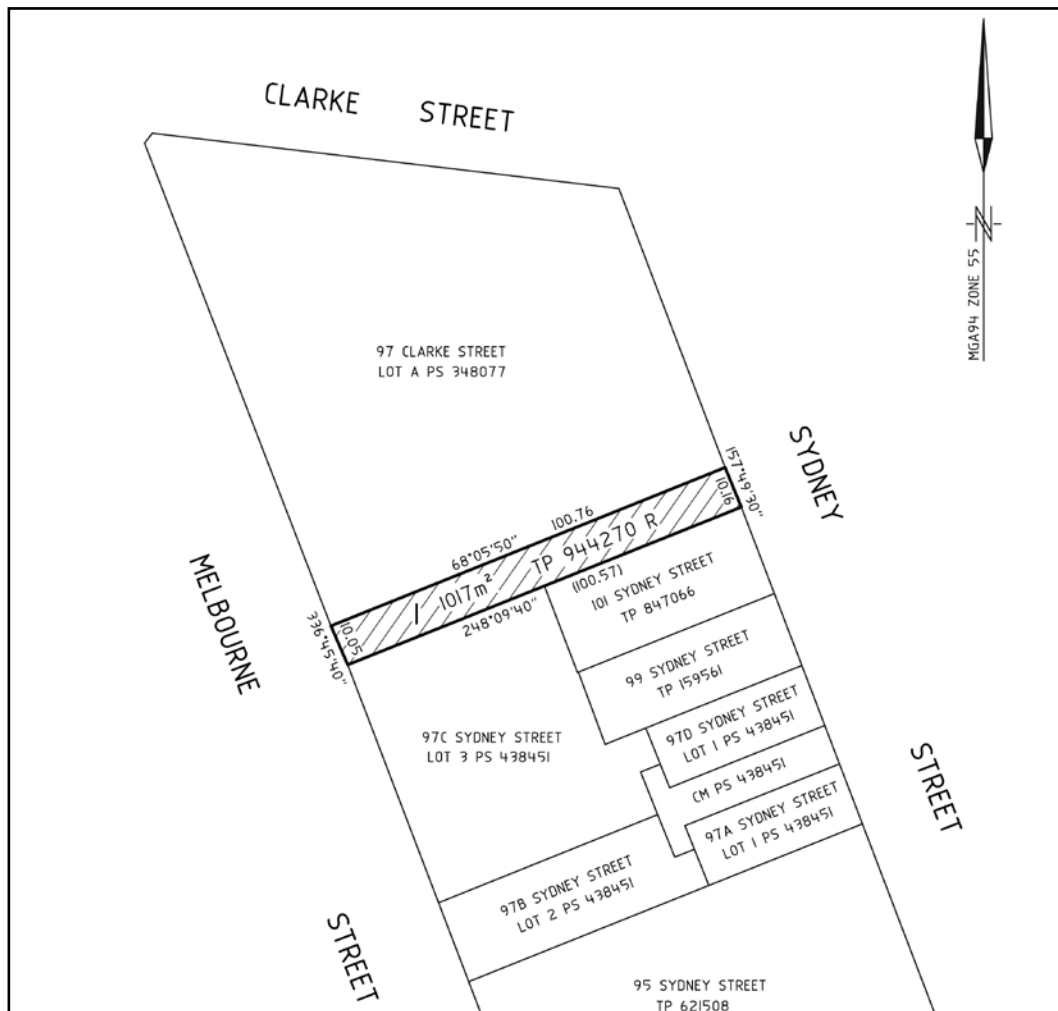

REBECCA McKENZIE
Chief Executive Officer



RURAL CITY OF
WANGARATTA

ROAD DISCONTINUANCE

Pursuant to section 206 and schedule 10, clause 3 of the **Local Government Act 1989**, the Wangaratta Rural City Council at its meeting held on 20 November 2012 formed the opinion that a portion of Greta Road, as shown hatched on the plan below, is not reasonably required as a road for public use and resolved to discontinue this portion. Upon being discontinued, this portion of road will vest in the Crown.

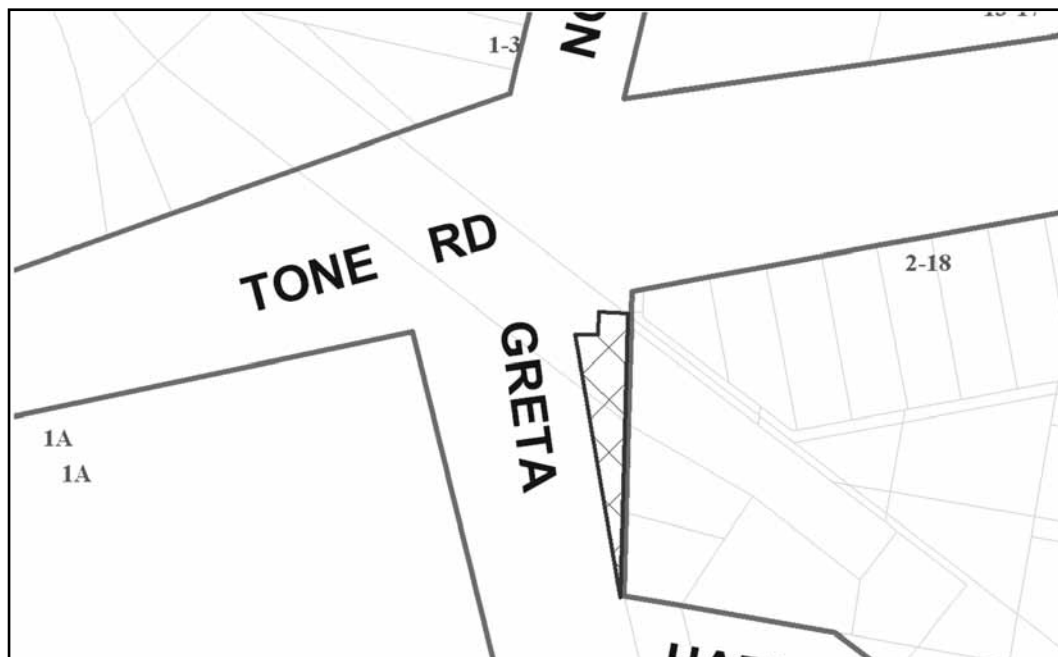

DOUG SHARP
Chief Executive Officer
Wangaratta Rural City Council

BULOKE SHIRE COUNCIL

Proposal to Make the
Meeting Procedure and Common Seal
(Amendment) Local Law No. 12

Local Government Act 1989 –
Section 119(2)

At its meeting on 14 November 2012 the Council proposed to make the Meetings Procedure and Common Seal (Amendment) Local Law No. 12.

Purpose of the Local Law

The proposed Local Law will amend the existing Meetings Procedure and Common Seal Local Law No. 9 to ensure that its provisions are consistent with the **Local Government Act 1989**.

General Purport of the Local Law

The general purport of the Local Law to ensure consistency with the Local Government Act includes:

- inserting new definitions of ‘Assembly of Councillors’ and ‘Special Committee’ into Local Law No. 9;
- inserting amended requirements about the matters to be included on the Agenda for the Meeting to elect the Mayor;
- amending Clause 39 concerning the inability to maintain a quorum because of the number of Councillors disclosing a Conflict of Interest;
- clarifying the presence of Councillors at meetings for the purpose of voting.

Written submissions about the proposed Local Law will be considered in accordance with section 223 of the **Local Government Act 1989** and should be addressed to the Chief Executive Officer, Buloke Shire Council, PO Box 1, Wycheproof 3527. Written submissions must be received at the Council Offices no later than the close of business on Wednesday 2 January 2013.

Any person who makes a written submission can ask to be heard by the Council in support of their submission and may be represented by a person, (who is specified in their submission), to act on their behalf. The date, time and place of any meeting to hear submissions on the Local Law will be directly notified to those who have asked to be heard.

Copies of the proposed Local Law and the accompanying explanatory documents can be obtained from the Council’s 5 district offices or can be viewed on the Council’s website at www.buloke.vic.gov.au

WARWICK HEINE
Chief Executive Officer



Road Management Act 2004
WYNDHAM CITY COUNCIL

Review of Road Management Plan

In accordance with section 54(5) of the **Road Management Act 2004** (Act), the Wyndham City Council (Council) gives notice that it intends to conduct a review of its Road Management Plan (review).

The purpose of the review, consistent with the role, functions and responsibilities of the Council as a road authority under the Act, is to ensure that the standards in relation to and the priorities to be given to the inspection, maintenance and repair of the roads and the classes of road to which the Council’s Road Management Plan applies are safe, efficient and appropriate for use by the community served by the Council.

The review will apply to all of the roads and classes to which the Road Management Plan applies.

A copy of the Council’s current Road Management Plan may be accessed online by viewing the Council’s website www.wyndham.vic.gov.au and following the links.

Any person may make a written submission on the proposed review to the Council by no later than Friday 4 January 2013.

A person who has made a written submission and requested that they be heard in support of their submission, is entitled to appear in person or by a person acting on their behalf before a meeting of the Council or a Committee of Council, the day, time and place of which will be advised.

Any enquiries about the proposed review can be directed to Mr Tony Mangiardi, Asset Management Co-ordinator on telephone 8734 2777 or by e-mail at tony.mangiardi@wyndham.vic.gov.au.

KERRY THOMPSON
Chief Executive Officer

Planning and Environment Act 1987
GOLDEN PLAINS PLANNING SCHEME

Notice of Preparation of Amendment

Amendment C53

Authorisation A02325

The Golden Plains Shire Council has prepared Amendment C53 to the Golden Plains Planning Scheme.

In accordance with section 8A(3) of the **Planning and Environment Act 1987**, the Minister for Planning authorised the Golden Plains Shire Council as planning authority to prepare the Amendment.

The Amendment proposes to make corrections to 72 heritage sites which are either not mapped, mapped incorrectly, duplicate entries, incorrectly referenced, no longer exist or are protected by other planning overlays/controls. In particular, the Amendment proposes to:

- apply correct addresses and descriptions to sites listed in the Schedule to the Heritage Overlay;
- map sites which are currently listed within the Heritage Overlay Schedule that are not mapped within the planning scheme;
- remove sites listed in the Heritage Overlay which do not have heritage significance or are duplicate entries; and
- apply controls to heritage places with significant interiors, exteriors or trees.

You may inspect the Amendment, any documents that support the Amendment and the explanatory report about the Amendment, free of charge, during office hours, at the office of the planning authority, Golden Plains Shire Council, 2 Pope Street, Bannockburn, Victoria 3331, and at the Department of Planning and Community Development website, www.dpcd.vic.gov.au/planning/publicinspection

Any person who may be affected by the Amendment may make a submission to the planning authority. The closing date for submissions is 10 January 2013. A submission must be sent to the Planning Department of the Golden Plains Shire, PO Box 111, Bannockburn, Victoria 3331.

ROD NICHOLLS
 Chief Executive Officer

Planning and Environment Act 1987
YARRA PLANNING SCHEME

Notice of Preparation of Amendment

Amendment C163

Authorisation A02415

Yarra City Council has prepared Amendment C163 to the Yarra Planning Scheme.

In accordance with section 8A(3) of the **Planning and Environment Act 1987**, the Minister for Planning authorised the Yarra City Council as planning authority to prepare the Amendment.

The land affected by the Amendment is 233–251 Victoria Street, Abbotsford.

The Amendment proposes to make the following change to the Yarra Planning Scheme:

- apply a Heritage Overlay to the buildings located at 233–251 Victoria Street, Abbotsford.

You may inspect the Amendment, any documents that support the Amendment and the explanatory report about the Amendment, free of charge, at the following locations: Richmond Town Hall (333 Bridge Road); The Yarra City Council website at www.yarracity.vic.gov.au/Consultation; or at the Department of Planning and Community Development's website at www.dpcd.vic.gov.au/planning/publicinspection

Any person who may be affected by the Amendment may make a submission to the planning authority.

The closing date for submissions is Friday 18 January 2013. Submissions must be sent to Yarra City Council, PO Box 168, Richmond 3121, or by email to StrategicPlanning@yarracity.vic.gov.au

For more information, contact Erika Russell, Strategic Planner on 9205 5322 or at Erika.Russell@yarracity.vic.gov.au

DAVID WALMSLEY
 Manager City Strategy

Creditors, next-of-kin and others having claims against the estate of any of the undermentioned deceased persons, are required to send particulars of their claims to State Trustees Limited, ABN 68 064 593 148, of 168 Exhibition Street, Melbourne, Victoria 3000, the personal representative, on or before 1 February 2012, after which date State Trustees Limited may convey or distribute the assets, having regard only to the claims of which State Trustees Limited then has notice.

BLACK, Duncan Pollock, late of Albury District Private Nursing Home, 674 David Street, Albury, NSW 2640, pensioner, deceased, who died on 18 December 2009.

BURNS, Deidre Marie, late of Nepean Gardens Supportive Care, 1324–1328 Nepean Highway, Cheltenham, Victoria 3192, deceased, who died on 1 September 2012.

CARRAS, Argyrios, late of 79 Telopea Crescent, Mill Park, Victoria 3082, deceased, who died on 17 March 2012.

CURTIS, Charles Frederick, late of Rosewood Mews, 228 Elder Street, Greensborough, Victoria 3088, deceased, retired, who died on 19 July 2012.

GOUGH, Desmond John, late of 166 Melville Road, Pascoe Vale South, Victoria 3044, retired, deceased, who died on 13 July 2012.

MATTHEWS, Jack Thomas, late of Craigcare Residential Aged Care, 25 Parkhill Drive, Berwick, Victoria 3806, salesman, deceased, who died on 12 August 2012.

RENOUF, Alice Catherine, late of 35 Roser Drive, Altona Meadows, Victoria 3028, retired, deceased, who died on 17 October 2012.

Dated 23 November 2012

STEWART MacLEOD
Manager

Associations Incorporation Reform Act 2012

SUB-SECTION 138

I, David Betts, Deputy Registrar of Incorporated Associations under the **Associations Incorporation Reform Act 2012** (the Act), under delegation provided by the Registrar, hereby give notice that an application for the voluntary cancellation of incorporation, pursuant to section 136 of the Act, has been received by the Registrar from each of the associations mentioned below:

Christ Evangelical Miracle Ministries (House of Prayer) Inc.; The Home Grown Project Inc.; Kyabram Indigenous Needs Network (KIN Network) Inc.; Australian Beer Writers Guild Inc.; Ezra Melbourne Association Inc.; Whitegum Sangha Inc.; Camberwell Cricket Club Inc.; St. Hilary's Arts Association Inc.; Brown Swiss Cattle Breeders of Australia (New South Wales Branch) Inc.; Strange Fruit Productions Inc.; Chinese

Culture School Inc.; National Seniors Australia Mentone Bayside Branch Inc.; Rossmoyne Kindergarten Inc.; Jubilee Riding Club Inc.; Pine Lodge Tennis Club Inc.; Bundoora Torpedoes Swimming Club Inc.; Swan Hill & District Ex Servicewomens Association Inc.; Aerotots Activity Group Inc.; Victorian Abalone Growers Association Inc.; Bunyip Volunteers Association Inc.; Allara Kindergarten Inc.; Cathedral Precinct Inc.; Australia Bangladesh Foundation Inc.; Caulfield Racecourse Flying Club Inc.; Lexton Progress Association Inc.; Lynbrook Kindergarten Inc.; Cowwarr District Tennis Club Inc.; Western Media TV Inc.; Eltham World Harmonies Inc.; Save The Food Bowl Alliance Inc.; Karingal East Kindergarten Association Inc.; Family Plus Inc.; Oromo Women's Association in Australia – South Pacific Region Inc.; Nagambie Branch Blue Light Inc.; Waubra Progress Association Inc.; Wallace Hall Auxillary Committee Inc.; SCE Cherish Association Inc.; Bateman Park Family Riding Club Inc.; Theatrical Amateur Players Seymour Inc.; Fairfield Senior Citizens Inc.; Friends of the Kyneton Mechanics Institute Inc.; Friends of Wallace Reserve Inc.; Street Stock Association of Victoria Inc.; Pyrenees Landscape Guardians Inc.; Good Companions Walking Club Inc.; Australian Palomino Horsebreeders Association Inc.

I further advise that unless a person makes a written objection to cancellation to the Registrar within 28 days of the date of this notice, I intend to cancel the incorporation of the incorporated associations mentioned above.

Dated 29 November 2012

DAVID BETTS
Deputy Registrar of
Incorporated Associations
PO Box 4567
Melbourne, Vic. 3001

Cemeteries and Crematoria Act 2003

SECTION 41(1)

Notice of Approval of Cemetery Trust Fees and Charges

I, Bryan Crampton, as Delegate of the Secretary to the Department of Health for the purposes of section 40(2) of the **Cemeteries and Crematoria Act 2003**, give notice that I have approved the scale/s of fees and charges fixed by the following cemetery trust/s. The

approved scale of fees and charges will take effect from the date of publication of this notice in the Government Gazette and will be published on the internet.

The Cemetery Trust/s

Darlington

Dated 22 November 2012

BRYAN CRAMPTON

Manager

Cemeteries and Crematoria Regulation Unit

Co-operatives Act 1996

EASTERN HILL CAMP – CRESWICK
CO-OPERATIVE LTD.

On application under section 314 of the **Co-operatives Act 1996** (the Act) and Parts 5.4 to 5.7 of the **Corporations Act 2001** by the co-operative named above, notice is hereby given that a special resolution in favour of voluntary wind up was passed and that the co-operative listed above will be removed from the register of co-operatives and the registration will be dissolved.

Dated at Melbourne 29 November 2012

DAVID BETTS

Deputy Registrar of Co-operatives
Consumer Affairs Victoria

Co-operatives Act 1996

OUYEN PRIMARY SCHOOL
CO-OPERATIVE LTD

On application under section 601AA(2) of the **Corporations Act 2001** (the Act), by the co-operative named above, notice is hereby given under section 601AA(4) of the Act, as applied by section 316 of the **Co-operatives Act 1996**, that, at the expiration of two months from the date of this notice, the name of the co-operative listed above will, unless cause is shown to the contrary, be removed from the register of co-operatives and the registration will be dissolved.

Dated at Melbourne 29 November 2012

DAVID BETTS

Deputy Registrar of Co-operatives
Consumer Affairs Victoria

Country Fire Authority Act 1958

DECLARATION OF FIRE DANGER PERIOD

In pursuance of the powers conferred by Section 4 of the **Country Fire Authority Act 1958**, I, Mick Bourke, Chief Executive Officer of the Country Fire Authority, after consultation with the Secretary to the Department of Sustainability and Environment, hereby declare the following periods to be the Fire Danger Period in the municipal districts of the municipalities or parts of municipalities specified, commencing on the dates shown and, unless varied by subsequent declaration, ending at 0100 hours on 1 May 2013.

To commence from 0100 hours on 03 December 2012:

- Mitchell Shire Council
- Murrindindi Shire Council
- Pyrenees Shire Council
- Greater Shepparton City Council
- Moira Shire Council
- Strathbogie Shire Council
- Wangaratta Rural City Council
- Benalla Rural City Council
- Mansfield Shire Council
- Mount Buller and Mount Stirling Alpine Resort Management Board
- Wodonga City Council
- Indigo Shire Council

MICK BOURKE

Chief Executive Officer

Electoral Act 2002

RE-REGISTRATION OF POLITICAL PARTIES

In accordance with section 58D of the **Electoral Act 2002**, the following parties are hereby re-registered:

Australian Labor Party – Victorian Branch
Liberal Party of Australia – Victorian Division
National Party of Australia – Victoria
The Australian Greens – Victoria

Dated 26 November 2012

LIZ WILLIAMS

Victorian Electoral Commission

Fisheries Act 1995

FISHERIES NOTICE NO. 15/2012

I, Anthony Hurst, Executive Director Fisheries, Game and Forestry and delegate of the Minister for Agriculture and Food Security, make the following Fisheries Notice under section 152 of the **Fisheries Act 1995** (the Act) and after conducting consultation according to section 3A of the Act.
Dated 28 November 2012

ANTHONY HURST
Executive Director
Fisheries, Game and Forestry

FISHERIES (SNAPPER COMMERCIAL CATCH LIMIT) NOTICE NO. 15/2012

1. Title

This Notice may be cited as the Fisheries (Snapper Commercial Catch Limit) Notice No. 15/2012.

2. Objective

The objective of this Notice is to implement measures that will protect snapper populations by establishing catch and trip limits and reporting requirements for the Trawl (Inshore) Fishery and reporting requirements for the Western Port/Port Phillip Bay Fishery.

3. Authorising Provision

This Notice is made under section 152 of the **Fisheries Act 1995**.

4. Commencement

This Notice comes into operation on 1 December 2012.

5. Definitions

In this Notice –

‘**Fishing trip**’ means the interval between the vessel leaving a port or mooring and returning to a port or mooring.

‘**Eastern Zone**’ means Victorian waters east of a line running south of the Wilsons Promontory lighthouse not including Corner Inlet.

‘**Western Zone**’ means Victorian waters west of a line running south of the Wilsons Promontory lighthouse.

‘**Snapper**’ means *Pagrus auratus*.

‘**Snapper Zone**’ means any one of the following:

- (a) Eastern Zone; or
- (b) Western Zone.

‘**Aggregated amount**’ means the total amount of snapper taken by all fishers operating in the Trawl (Inshore) Fishery from 1 October 2012.

‘**Specified snapper details**’ means –

- (1) for the purposes of clause 11(1)(a) of this Fisheries Notice –
 - (a) the number allocated by the Secretary to identify the access licence;
 - (b) the estimated weight (in kilograms) of snapper on board the vessel;
 - (c) the Snapper Zone from which the snapper were taken;
 - (d) the vessel name and identifying mark;
 - (e) the port or mooring area the vessel will enter; and
 - (f) the estimated time at which the vessel will enter the port or mooring area.

- (2) for the purposes of clause 11(1)(f) of this Fisheries Notice –
 - (a) the number allocated by the Secretary to identify the access licence; and
 - (b) the total net weight (in kilograms) of snapper landed under the licence.
- (3) for the purposes of clause 11(3) of this Fisheries Notice –
 - (a) the number allocated by the Secretary to identify the access licence; and
 - (b) the total net weight (in kilograms) of snapper landed under the licence during the week beginning Sunday at 12.00 am and ending the following Saturday at 11.59 pm.

6. Reporting snapper harvest for the month of November

The holder of a Trawl (Inshore) Fishery Access Licence must provide in writing to the Secretary no later than 3 December 2012 the amount of snapper in kilograms landed in each Snapper Zone, even if nil, during the month of November 2012.

Penalty: 50 penalty units

7. Daily trip limit

The holder of a Trawl (Inshore) Fishery Access Licence must not –

- (a) take during any fishing trip or on any day;
 - (b) land following a fishing trip or on any day; or
 - (c) possess on-board a boat;
- more than 50 kilograms of snapper.

Penalty: 50 penalty units

8. Snapper must be landed before boat departs port or mooring

The holder of a Trawl (Inshore) Fishery Access Licence must ensure that when the boat authorised to be used under the licence departs any port or mooring there are no snapper in or on the boat.

Penalty: 50 penalty units

9. Fishing in more than one zone prohibited

- (1) The holder of a Trawl (Inshore) Fishery Access Licence must not take snapper in more than one Snapper Zone during any fishing trip or on any day.

Penalty: 50 penalty units

- (2) The holder of a Trawl (Inshore) Fishery Access Licence must not use commercial fishing equipment in more than one Snapper Zone on any fishing trip or on any day if –

- (a) the licence holder has snapper in their possession or control; or
- (b) there are snapper on-board the boat authorised to be used under the licence.

Penalty: 50 penalty units

10. Exemptions

- (1) A Trawl (Inshore) Fishery Access Licence holder is exempt from clause 7 of this Fisheries Notice, if –

- (a) Eastern zone –

- i. the person is operating in the eastern zone; and
- ii. an aggregated amount of less than 10 tonnes of snapper has been caught under Trawl (Inshore) Fishery Access Licences in the eastern zone since 1 October 2012 to 30 September 2013; or

- (b) Western zone –

- i. the person is operating in the western zone; and
- ii. an aggregated amount of less than 35 tonnes of snapper has been caught under Trawl (Inshore) Fishery Access Licences in the western zone since 1 October 2012 to 30 September 2013.

- (2) A Trawl (Inshore) Fishery Access Licence holder is exempt from sub-clause 11(1)(f) of this Fisheries Notice, if –
- (a) Eastern zone –
 - i. the person is operating in the eastern zone; and
 - ii. an aggregated amount of more than 10 tonnes of snapper has been caught under Trawl (Inshore) Fishery Access Licences in the eastern zone since 1 October 2012 to 30 September 2013; or
 - (b) Western zone –
 - i. the person is operating in the western zone; and
 - ii. an aggregated amount of more than 35 tonnes of snapper has been caught under Trawl (Inshore) Fishery Access Licences in the western zone since 1 October 2012 to 30 September 2013.

11. Reporting, landing and record keeping

- (1) A Trawl (Inshore) Fishery Access Licence holder must –
- (a) ensure that the specified snapper details are provided to the Secretary at least 2 hours before the vessel specified in the licence enters a port or mooring area in the Western Zone or 1 hour in the Eastern Zone on any day if the vessel has any snapper on board; and
 - (b) ensure that any snapper on-board the boat are landed at the port or mooring specified to the Secretary under sub-clause (a); and
 - (c) ensure that no snapper are landed from the boat specified in the licence before the estimated time for entering a port or mooring area provided to the Secretary under sub-clause (a); and
 - (d) ensure that all snapper on-board the boat specified in the licence are landed no later than one hour after arriving at the port or mooring specified to the Secretary under sub-clause (a); and
 - (e) ensure that any snapper landed from the boat specified in the licence are weighed no later than 2 hours after landing; and
 - (f) ensure that the specified snapper details are provided to the Secretary no later than 2 hours after landing; and
 - (g) ensure that all details of the daily catch record are completed in the manner required by the Secretary before providing any details to the Secretary under sub-clause (f); and
 - (h) ensure that no snapper taken under the licence enters any vehicle that already contains fish, is sold or leaves the place of landing of the snapper or enters any premises to which fish is processed or held, until the licence holder has complied with sub-clause (f).

Penalty: 50 penalty units

- (2) A Trawl (Inshore) Fishery Access Licence holder must ensure that the daily catch record book is on board the boat specified in the licence at all times –
- (a) when the licence holder or any person acting on behalf of the licence holder is on-board the boat; or
 - (b) when snapper is on board the boat.

Penalty: 50 penalty units

- (3) A Western Port/Port Phillip Bay Fishery Access Licence holder must ensure that between 1 October 2012 and 31 March 2013 and when their snapper catch exceeds 100 kilograms in a week, the specified snapper details are provided to the Secretary each week before 5.00 pm the following Sunday.

Penalty: 50 penalty units

Note: Reporting and record keeping requirements specified in clause 11 of this Fisheries Notice are in addition to the reporting requirements specified in the Fisheries Regulations 2009.

12. Transfer of snapper at sea prohibited

- (1) The holder of a Trawl (Inshore) Fishery Access Licence must ensure that snapper are not –
- (a) transferred in, under or on any waters from the boat specified in the licence to any other boat; or
 - (b) sold, transferred or delivered to another person in, under or on any waters.
- Penalty: 50 penalty units
- (2) The holder of a Trawl (Inshore) Fishery Access Licence must ensure that snapper taken by a person who is not acting on behalf of the licence holder are not transferred in, under or on any waters to the possession or control of the licence holder or any person acting on behalf of the licence holder (whether on board the boat or not).
- Penalty: 50 penalty units
- (3) Sub-clause (1) does not apply to a licence holder who allows snapper to be transferred to a tender boat prior to landing, if that boat proceeds directly to the port or mooring notified to the Secretary in accordance with clause 11(1)(a).

13. Fisheries reserves

For the purposes of section 152(4) of the Act, this notice also applies to any fisheries reserve.

14. Revocation

Unless sooner revoked, this Fisheries Notice will be automatically revoked 12 months after the day on which it comes into operation.

Note

Penalties under this notice are set in accordance with section 152(7)(c) of the **Fisheries Act 1995** which allow the imposition of penalties not exceeding 50 penalty units for a contravention of an offence under a fisheries notice.

Flora and Fauna Guarantee Act 1988**NOTICE OF PRELIMINARY RECOMMENDATIONS OF THE
SCIENTIFIC ADVISORY COMMITTEE**

In accordance with section 14 of the **Flora and Fauna Guarantee Act 1988** (the Act), the Scientific Advisory Committee (SAC) has made preliminary recommendations on whether the following nominated items should be supported or not supported for listing under the Act.

Eligibility for listing is outlined in section 11 of the Act and criteria by which the eligibility for listing is determined outlined in the Flora and Fauna Guarantee Regulations 2011.

ITEMS SUPPORTED FOR LISTING

| Item number | Common name | Scientific name | Primary criteria (and sub-criteria) satisfied |
|--------------------|--------------------|---------------------------|--|
| 839 | Swamp Sun-orchid | <i>Thelymitra incurva</i> | 1.2 (1.2.2) |
| 840 | Feather Bush-pea | <i>Pultenaea penna</i> | 1.2 (1.2.1) |

Public comment invited on the preliminary recommendations

Public comments on the preliminary recommendations may be made to the SAC until Friday 4 January 2013. Details on how to make public comments to the SAC can be obtained through the Department of Sustainability and Environment website (www.dse.vic.gov.au) and Customer Service Centre (136 186).

Forests Act 1958, No. 6254

DECLARATION OF THE PROHIBITED PERIOD

In pursuance of the powers conferred by section 3 sub-section (2) of the **Forests Act 1958**, I, Alan Goodwin, delegated officer for the Minister for Environment and Climate Change in the State of Victoria, hereby declare the commencement of the Prohibited Period for all land within the Fire Protected Area (other than State forest, National Park and protected public land) within the municipalities and alpine resorts nominated for the period specified in the schedule below:

SCHEDULE 1

The Prohibited Period shall commence at 0100 hours on Monday 3 December 2012, and terminate at 0100 hours on 1 May 2013, unless varied, in the following municipalities and alpine resorts:

Benalla Rural City
Indigo Shire
Mansfield Shire
Mitchell Shire
Murrindindi Shire
Strathbogie Shire
Wangaratta Rural City
Wodonga City
Mt Buller Alpine Resort

ALAN GOODWIN
Chief Fire Officer
Department of Sustainability and Environment
Delegated Officer, pursuant to section 11,
Conservation, Forests and Lands Act 1987

Plant Biosecurity Act 2010

NOTICE OF EXTENSION

Order Prohibiting or Restricting the Importation or Entry of Spiralling Whitefly Host Material into Victoria

I, Pat Sharkey, as delegate of the Minister of Agriculture, give notice that the Order made under section 24 of the **Plant Health and Plant Products Act 1995** on 5 December 2011, and published in Government Gazette G49 on 8 December 2011, prohibiting or restricting the importation or entry of spiralling whitefly host material into Victoria, is extended for a further period of 12 months commencing on 5 December 2012.

The Order specifies prohibitions, restrictions and conditions so as to prevent the entry of the exotic pest spiralling whitefly into Victoria.

A copy of the Order may be obtained by telephoning the Department of Primary Industries on (03) 9210 9390.

Dated 26 November 2012

PATRICK SHARKEY
Plant Biosecurity Manager

Geographic Place Names Act 1998**NOTICE OF REGISTRATION OF GEOGRAPHIC NAMES**

The Registrar of Geographic Names hereby gives notice of the registration of the undermentioned place names.

Road Naming:

| Change Request Number | Road Name | Locality | Proposer & Location |
|------------------------------|--------------------|-----------------|--|
| 48009 | Magnolia Path | Maidstone | Maribyrnong City Council The road traverses west from Eucalyptus Drive. |
| 48610 | Woods Court | Carrum Downs | Frankston City Council (Private Road) The road traverses west from Cividale Place. |
| 48613 | Morgan Court | Carrum Downs | Frankston City Council (Private Road) The road traverses west from Cividale Place. |
| 48614 | Elder Court | Carrum Downs | Frankston City Council (Private Road) The road traverses east from Cividale Place. |
| 48824 | Quarterhorse Drive | South Morang | Whittlesea City Council (Private Road) The road traverses east from Allamanda Crescent. |

School Naming:

| | |
|-----------------------------|---|
| Moonee Ponds Primary School | Department of Education and Early Childhood Development Formerly known as Moonee Ponds Central School; located at 87 Wilson Street, Moonee Ponds 3039. |
|-----------------------------|---|

Office of Geographic Names

Land Victoria
570 Bourke Street
Melbourne 3000

JOHN E. TULLOCH
Registrar of Geographic Names

Housing Act 1983**LAND THE DIRECTOR OF HOUSING IS DEEMED TO HAVE AN INTEREST IN
UNDER SECTION 107 OF THE HOUSING ACT 1983****Housing Choices Australia Limited**

I, Fiona Williams, Acting Director of Housing (the Director), hereby issue the following declaration pursuant to section 107 of the **Housing Act 1983** (the Act).

The Director and Housing Choices Australia Limited have agreed in writing that the following land of which Housing Choices Australia Limited is registered as proprietor is land to which section 107 of the Act should apply and is therefore land in which the Director is deemed to have an interest under section 107.

| Volume | Folio | Address |
|---------------|--------------|----------------------------------|
| 9827 | 933 | 398 Centenary Drive, Melton West |
| 8368 | 173 | 1 Frobisher Street, Melton |
| 8372 | 377 | 3 Nerrim Street, Melton |
| 9298 | 094 | 4 Michelle Place, Melton |
| 8356 | 472 | 5 Bennett Street, Melton |
| 9778 | 336 | 6 Gandara Court, Melton |
| 9778 | 335 | 7 Gandara Court, Melton |
| 10075 | 536 | 7 Rimfire Court, Melton |
| 8399 | 164 | 9 Kinloch Road, Melton |
| 9797 | 529 | 9 Smoult Drive, Melton |
| 8356 | 165 | 10 Risson Street, Melton |
| 9965 | 478 | 12 Narebar Court, Melton |
| 9847 | 376 | 19 Atkins Street, Melton |
| 8356 | 040 | 23 Leggatt Street, Melton |
| 8460 | 513 | 33 Grace Street, Melton |
| 8460 | 524 | 55 Grace Street, Melton |

Dated 2 November 2012

Signed at Melbourne in the State of Victoria
FIONA WILLIAMS
Acting Director of Housing

Marine Safety Act 2010

REGULATION OF NAVIGATION AROUND WORKS

Parks Victoria, as the declared waterway manager for the waters of the Maribyrnong River upstream of the port waters of the Port of Melbourne under the **Marine Safety Act 2010** (Act), makes the following notice under section 211(1)(b)(i) of the Act.

For the purposes of the works activity proposed by the Regional Rail Link for construction of a new rail pass on the Saltwater River Rail Bridge over the Maribyrnong River, under section 211(1)(b)(i), Parks Victoria provides the following notice that:

1. prohibits the navigation and other movement of vessels in the works area, excluding Parks Victoria vessels and other vessels involved in the works;
2. specifies the works area as being an area that extends 21 m from the downstream drip line of the Saltwater River Rail Bridge, to a distance of 21 m from the upstream drip line of the bridge, covering the width of Western arch. The works area is delineated by water communication buoys;
3. specifies the duration of works applies from 7 am 1 December 2012 to 7 pm 26 April 2013.

Dated 29 November 2012

BY ORDER OF PARKS VICTORIA

Marine Safety Act 2010

NOTICE OF BOATING ACTIVITY EXCLUSION ZONE

In accordance with Section 208(2) of the **Marine Safety Act 2010** (Act), the Gannawarra Shire Council hereby gives notice that the waters of Lake Charm are off-limits to all persons and vessels not registered to take part in the activity proposed by Ski Racing Victoria. The exclusion zone takes effect between 6.30 am to 6.00 pm on 08/12/2012 and 6.30 am to 5.00 pm on 09/12/2012.

Gannawarra Shire Council has determined that this activity exclusion zone is a necessary measure to ensure the proposed activity can occur in the safest possible manner.

Dated 29 November 2012

By Order of
GANNAWARRA SHIRE COUNCIL

Mineral Resources (Sustainable Development) Act 1990

DEPARTMENT OF PRIMARY INDUSTRIES

Exemption of Land from a Licence

I, David Boothroyd, Manager Earth Resources Tenements, pursuant to section 7 of the **Mineral Resources (Sustainable Development) Act 1990** and under delegation from the Minister for Energy and Resources, hereby exempt all that Crown land situated within the boundaries of exploration licence application 5453 from being subject to a licence application under the **Mineral Resources (Sustainable Development) Act 1990**.

Dated 26 November 2012

DAVID BOOTHROYD
Manager Earth Resources Tenements
Earth Resources Regulation Branch

Public Holidays Act 1993

I, Louise Asher, Minister for Innovation, Services and Small Business, under section 8(A) of the **Public Holidays Act 1993**, declare –

- (a) that Tuesday 5 November 2013 (Melbourne Cup Day) is not a public holiday in the municipal district of Warrnambool City; and
- (b) Thursday 2 May 2013 is appointed a public holiday in the municipal district of Warrnambool City to celebrate the Warrnambool May Racing Carnival.

Dated 29 November 2012

THE HON LOUISE ASHER MP
Minister for Innovation,
Services and Small Business
Minister for Tourism and Major Events

Road Safety Act 1986**ROAD SAFETY (VEHICLES) REGULATIONS 2009****Specification of Temporary Routes for Class 1, 2 and 3 Vehicles****1. Purpose**

The purpose of this notice is to specify routes on which class 1, 2 and 3 vehicles may travel in order to detour the temporary road closures for the Annual Christmas Light Up Festival on Friday 30 November 2012 in Casterton.

2. Authorising provisions

This notice is made under –

- (a) regulations 178, 180, 188, 190, 194, and 196 of the Road Safety (Vehicles) Regulations 2009 (‘the Regulations’); and
- (b) clause 7 of Schedule 7 to the Regulations; and
- (c) clauses 11, 21, 31, 37 and 42 of Schedule 8 to the Regulations.

3. Commencement

This notice comes into operation at 5.30 pm on Friday 30 November 2012.

4. Expiry

This notice expires at 10.00 pm on Friday 30 November 2012.

5. Declaration

I, Don Hogben, delegate of the Roads Corporation, declare that the following vehicles travelling under a gazette notice or permit issued under the Regulations may, on the conditions specified in that gazette notice or permit, travel on the routes and at the times specified in the Table below –

- (a) a class 1 vehicle travelling under –
 - (i) a gazette notice issued under regulation 178 or clause 7 of Schedule 7; or
 - (ii) a permit issued under regulation 180; or
- (b) a class 2 vehicle travelling under a gazette notice or permit issued under –
 - (i) regulation 188 or 190, respectively; or
 - (ii) clause 11, 21, 31, 37 or 42 of Schedule 8; or
- (c) a class 3 vehicle travelling under a gazette notice issued under regulation 194 or a permit issued under regulation 196.

Table of permitted routes

| Dates and times | Permitted routes |
|---|---|
| 5.30 pm Friday 30 November 2012 until 10.00 pm Friday 30 November 2012. | <ul style="list-style-type: none">• Tyers Street between Glenelg Highway (Henty Street) and Murray Street• Murray Street between Tyers Street and Casterton–Naracoorte Road (McPherson Street) |

Notes:

1. Words and phrases in this notice have the same meanings as in the **Road Safety Act 1986** and the Regulations under that Act.
2. The specification of a permitted route does not permit a vehicle to be driven over any bridge in contravention of a posted mass or dimension limit.

Dated 22 November 2012

DON HOGBEN
Director Vehicle Management & Safety
Roads Corporation

Subordinate Legislation Act 1994

PROPOSED WORKING WITH CHILDREN AMENDMENT (FEES) REGULATIONS 2012

Notice of Decision

I, Robert Clark, Attorney-General, give notice under section 12 of the **Subordinate Legislation Act 1994** that the proposed Working with Children Amendment (Fees) Regulations 2012 have been the subject of a Regulatory Impact Statement. Public comments and submissions were invited. Five submissions were received and have been considered in accordance with section 11 of that Act.

After consideration of the submissions, I give notice of my intention to proceed with the making of the proposed regulations.

Other than comments which were outside the scope of the proposed regulations, the comments received supported the proposed regulations.

HON ROBERT CLARK MP
Attorney-General

Water Act 1989**NOTICE OF DETERMINATION**

In accordance with Section 261 of the **Water Act 1989** and with Section 139 (3A) – (3C) of the **Water Industry Act 1994**, the Valuer-General has determined the following valuation equalisation factors. These are the factors by which, in the opinion of the Valuer-General, the net annual value of land within the specified area or postcode, determined as at 1 January 2012, ought to be multiplied if the net annual value of the land is to accord with levels of value generally prevailing in that area as at 30 June 1990.

| Postcode | Suburb or Area | Residential Equalisation Factor | Commercial Equalisation Factor | Industrial Equalisation Factor |
|-----------------|--|--|---|---|
| 3000 | Melbourne | 0.47 | 0.67 | 0.72 |
| 3002 | East Melbourne | 0.28 | 0.66 | 0.68 |
| 3003 | West Melbourne | 0.26 | 0.69 | 0.65 |
| 3004 | St Kilda Road (Melbourne) | 0.34 | 0.55 | 0.68 |
| 3004 | Melbourne (Port Phillip) | 0.39 | 0.57 | 0.67 |
| 3005 | World Trade Centre | 0.51 | 0.59 | 0.57 |
| 3006 | Southbank | 0.47 | 0.63 | 0.58 |
| 3008 | Docklands | 0.54 | 0.60 | 0.62 |
| 3011 | Footscray, Seddon (Maribyrnong) | 0.15 | 0.65 | 0.61 |
| 3011 | Coode Island (Melbourne) | na | na | 0.70 |
| 3012 | Brooklyn (Brimbank) | 0.24 | 0.62 | 0.49 |
| 3012 | Brooklyn (Hobsons Bay) | 0.20 | 0.59 | 0.71 |
| 3012 | Kingsville, Maidstone, Tottenham, West Footscray (Maribyrnong) | 0.15 | 0.56 | 0.75 |
| 3013 | Yarraville | 0.14 | 0.46 | 0.69 |
| 3015 | Newport, Spotswood | 0.17 | 0.48 | 0.70 |
| 3016 | Williamstown | 0.18 | 0.53 | 0.51 |
| 3018 | Altona | 0.17 | 0.45 | 0.48 |
| 3019 | Braybrook | 0.24 | 0.70 | 0.66 |
| 3020 | Sunshine | 0.32 | 0.56 | 0.26 |
| 3021 | St Albans, Albanvale, Kealba, Kings Park | 0.36 | 0.64 | 0.54 |
| 3022 | Ardeer | 0.38 | 0.65 | 0.43 |
| 3023 | Cairnlea, Deer Park (Brimbank) | 0.40 | 0.70 | 0.43 |
| 3023 | Burnside, Caroline Springs (Melton) | 0.44 | 0.34 | 0.47 |
| 3024 | Wyndham Vale | 0.41 | 0.84 | 0.70 |
| 3024 | Mt Cottrell (Melton) | 0.53 | 0.42 | 0.37 |
| 3025 | Altona North | 0.20 | 0.64 | 0.63 |
| 3026 | Laverton North | na | 0.56 | 0.60 |
| 3027 | Laverton RAAF | 0.29 | 0.65 | 0.53 |

| Postcode | Suburb or Area | Residential Equalisation Factor | Commercial Equalisation Factor | Industrial Equalisation Factor |
|----------|---|---------------------------------------|--------------------------------------|--------------------------------------|
| 3028 | Altona Meadows, Seabrook (Hobsons Bay) | 0.27 | 0.65 | 0.48 |
| 3028 | Laverton (Wyndham) | 0.15 | 0.44 | 0.40 |
| 3029 | Hoppers Crossing, Tarneit (Wyndham) | 0.32 | 0.43 | 0.36 |
| 3029 | Truganina (Melton) | 0.39 | 0.44 | 0.55 |
| 3030 | Derrimut, Chartwell (Brimbank) | 0.33 | 0.63 | 0.58 |
| 3030 | Point Cook, Werribee (Wyndham) | 0.36 | 0.55 | 0.43 |
| 3031 | Flemington, Kensington (Melbourne) | 0.24 | 0.56 | 0.59 |
| 3031 | Flemington, Kensington (Moonee Valley) | 0.20 | 0.44 | 0.49 |
| 3032 | Highpoint City, Maribyrnong (Maribyrnong) | 0.19 | 0.54 | 0.53 |
| 3032 | Ascot Vale, Travancore (Moonee Valley) | 0.22 | 0.42 | 0.51 |
| 3033 | Keilor East (Brimbank) | 0.31 | 0.63 | 0.65 |
| 3033 | Keilor East (Moonee Valley) | 0.24 | 0.55 | 0.59 |
| 3034 | Avondale Heights | 0.23 | 0.54 | 0.55 |
| 3036 | Keilor, Keilor North | 0.31 | 0.63 | 0.68 |
| 3037 | Delahey, Sydenham (Brimbank) | 0.34 | 0.59 | 0.84 |
| 3037 | Hillside (Melton) | 0.35 | 0.49 | 0.83 |
| 3038 | Taylors Lakes, Keilor Downs, Bellevue Hill | 0.35 | 0.56 | 0.75 |
| 3039 | Moonee Ponds | 0.20 | 0.54 | 0.51 |
| 3040 | Aberfeldie, Essendon, Essendon West | 0.21 | 0.43 | 0.46 |
| 3041 | Essendon North, Strathmore, Strathmore Heights | 0.19 | 0.48 | 0.53 |
| 3042 | Keilor Park (Brimbank) | 0.26 | 0.59 | 0.24 |
| 3042 | Airport West, Niddrie (Moonee Valley) | 0.22 | 0.52 | 0.53 |
| 3043 | Tullamarine (Brimbank) | 0.30 | 0.57 | 0.56 |
| 3043 | Gladstone Park (Hume) | 0.26 | 0.68 | 0.72 |
| 3043 | Gowanbrae (Moreland) | 0.25 | 0.60 | 0.62 |
| 3043 | Tullamarine (Hume) | 0.29 | 0.56 | 0.56 |
| 3044 | Pascoe Vale, Pascoe Vale South | 0.24 | 0.42 | 0.42 |
| 3045 | Melbourne Airport | na | 0.65 | 0.61 |
| 3046 | Glenroy, Hadfield, Oak Park | 0.19 | 0.44 | 0.56 |
| 3047 | Broadmeadows, Dallas, Jacana | 0.28 | 0.76 | 0.49 |
| 3048 | Coolaroo, Meadow Heights | 0.29 | 0.70 | 0.44 |
| 3049 | Attwood, Westmeadows | 0.30 | 0.72 | 0.68 |
| 3050 | Royal Melbourne Hospital | 0.28 | 0.65 | 0.68 |

| Postcode | Suburb or Area | Residential Equalisation Factor | Commercial Equalisation Factor | Industrial Equalisation Factor |
|-----------------|-------------------------------------|--|---|---|
| 3051 | North Melbourne (Melbourne) | 0.23 | 0.61 | 0.57 |
| 3051 | North Melbourne (Moonee Valley) | 0.19 | 0.43 | 0.44 |
| 3052 | Parkville | 0.21 | 0.55 | 0.56 |
| 3053 | Carlton | 0.26 | 0.51 | 0.55 |
| 3054 | Carlton North | 0.20 | 0.38 | 0.47 |
| 3055 | Brunswick West | 0.19 | 0.38 | 0.45 |
| 3056 | Brunswick | 0.19 | 0.39 | 0.45 |
| 3057 | Brunswick East | 0.19 | 0.37 | 0.43 |
| 3058 | Coburg | 0.21 | 0.46 | 0.50 |
| 3059 | Greenvale | 0.31 | 0.70 | 0.45 |
| 3060 | Fawkner | 0.25 | 0.41 | 0.45 |
| 3061 | Campbellfield | 0.30 | 0.69 | 0.47 |
| 3062 | Somerton | 0.32 | 0.62 | 0.34 |
| 3063 | Oaklands Junction, Yuroke | 0.37 | 0.66 | 0.44 |
| 3064 | Craigieburn, Roxburgh Park | 0.32 | 0.60 | 0.30 |
| 3065 | Fitzroy | 0.18 | 0.43 | 0.36 |
| 3066 | Collingwood | 0.18 | 0.45 | 0.45 |
| 3067 | Abbotsford | 0.17 | 0.48 | 0.45 |
| 3068 | Fitzroy North (Moreland) | 0.13 | 0.43 | 0.41 |
| 3068 | Clifton Hill, Fitzroy North (Yarra) | 0.19 | 0.46 | 0.42 |
| 3070 | Northcote | 0.18 | 0.29 | 0.42 |
| 3071 | Thornbury | 0.22 | 0.30 | 0.40 |
| 3072 | Preston | 0.20 | 0.37 | 0.44 |
| 3073 | Reservoir | 0.22 | 0.43 | 0.51 |
| 3074 | Thomastown | 0.34 | 0.52 | 0.47 |
| 3075 | Lalor | 0.36 | 0.54 | 0.43 |
| 3076 | Epping | 0.34 | 0.53 | 0.43 |
| 3078 | Alphington, Fairfield (Darebin) | 0.18 | 0.34 | 0.49 |
| 3078 | Alphington, Fairfield (Yarra) | 0.19 | 0.43 | 0.52 |
| 3079 | Ivanhoe | 0.18 | 0.42 | 0.41 |
| 3081 | Heidelberg Heights, Heidelberg West | 0.22 | 0.50 | 0.51 |
| 3082 | Mill Park | 0.31 | 0.57 | 0.43 |
| 3083 | Bundoora (Banyule) | 0.28 | 0.44 | 0.52 |
| 3083 | Bundoora, Kingsbury (Darebin) | 0.26 | 0.47 | 0.53 |

| Postcode | Suburb or Area | Residential Equalisation Factor | Commercial Equalisation Factor | Industrial Equalisation Factor |
|----------|---|---------------------------------------|--------------------------------------|--------------------------------------|
| 3083 | Bundoora (Whittlesea) | 0.27 | 0.61 | 0.60 |
| 3084 | Eaglemont, Heidelberg, Rosanna, Viewbank | 0.23 | 0.44 | 0.51 |
| 3085 | Macleod, Yallambie | 0.24 | 0.39 | 0.50 |
| 3087 | Watsonia | 0.28 | 0.49 | 0.49 |
| 3088 | Briar Hill, Greensborough, Saint Helena (Banyule) | 0.28 | 0.58 | 0.56 |
| 3088 | Greensborough (Nillumbik) | 0.29 | 0.72 | 0.56 |
| 3089 | Diamond Creek | 0.36 | 0.63 | 0.55 |
| 3090 | Plenty | 0.30 | 0.53 | 0.55 |
| 3091 | Yarrambat | 0.33 | 0.57 | 0.56 |
| 3093 | Lower Plenty | 0.27 | 0.48 | 0.52 |
| 3094 | Montmorency | 0.24 | 0.45 | 0.52 |
| 3095 | Eltham, Research | 0.25 | 0.53 | 0.71 |
| 3096 | Wattle Glen | 0.32 | 0.61 | 0.73 |
| 3097 | Bend of Islands, Kangaroo Ground | 0.32 | 0.53 | 0.69 |
| 3099 | Arthurs Creek, Hurstbridge | 0.33 | 0.51 | 0.68 |
| 3101 | Kew | 0.21 | 0.60 | 0.53 |
| 3102 | Kew East | 0.20 | 0.55 | 0.57 |
| 3103 | Balwyn | 0.20 | 0.53 | 0.53 |
| 3104 | Balwyn North | 0.18 | 0.59 | 0.53 |
| 3105 | Bulleen | 0.22 | 0.54 | 0.63 |
| 3106 | Templestowe | 0.31 | 0.55 | 0.64 |
| 3107 | Templestowe Lower | 0.23 | 0.58 | 0.65 |
| 3108 | Doncaster | 0.25 | 0.66 | 0.60 |
| 3109 | Doncaster East | 0.27 | 0.57 | 0.58 |
| 3111 | Donvale | 0.28 | 0.52 | 0.66 |
| 3113 | Warrandyte (Manningham) | 0.32 | 0.46 | 0.63 |
| 3113 | North Warrandyte (Nillumbik) | 0.27 | 0.51 | 0.59 |
| 3114 | Park Orchards | 0.29 | 0.59 | 0.63 |
| 3115 | Wonga Park | 0.29 | 0.50 | 0.61 |
| 3116 | Chirnside Park | 0.30 | 0.36 | 0.45 |
| 3121 | Burnley, Cremorne, Richmond | 0.18 | 0.45 | 0.41 |
| 3122 | Hawthorn | 0.20 | 0.53 | 0.55 |
| 3123 | Hawthorn East | 0.21 | 0.60 | 0.64 |
| 3124 | Camberwell | 0.18 | 0.56 | 0.56 |

| Postcode | Suburb or Area | Residential Equalisation Factor | Commercial Equalisation Factor | Industrial Equalisation Factor |
|-----------------|--|--|---|---|
| 3125 | Burwood (Monash) | 0.17 | 0.53 | 0.46 |
| 3125 | Burwood (Whitehorse) | 0.16 | 0.52 | 0.47 |
| 3126 | Canterbury | 0.22 | 0.54 | 0.55 |
| 3127 | Surrey Hills (Boroondara) | 0.19 | 0.50 | 0.58 |
| 3127 | Mont Albert (Whitehorse) | 0.15 | 0.47 | 0.47 |
| 3128 | Box Hill, Box Hill South | 0.17 | 0.61 | 0.43 |
| 3129 | Box Hill North, Mont Albert North | 0.16 | 0.49 | 0.39 |
| 3130 | Blackburn | 0.20 | 0.51 | 0.46 |
| 3131 | Forest Hill, Nunawading | 0.21 | 0.51 | 0.46 |
| 3132 | Mitcham (Whitehorse) | 0.22 | 0.48 | 0.52 |
| 3133 | Vermont, Vermont South | 0.21 | 0.50 | 0.53 |
| 3134 | Ringwood North (Manningham) | 0.23 | 0.50 | 0.59 |
| 3134 | Ringwood (Maroondah) | 0.22 | 0.49 | 0.45 |
| 3135 | Ringwood East, Heathmont | 0.22 | 0.36 | 0.45 |
| 3136 | Croydon | 0.28 | 0.42 | 0.44 |
| 3137 | Kilsyth South (Maroondah) | 0.32 | 0.40 | 0.47 |
| 3137 | Kilsyth (Yarra Ranges) | 0.27 | 0.43 | 0.45 |
| 3138 | Mooroolbark | 0.33 | 0.43 | 0.63 |
| 3139 | Hoddles Creek, Launching Place, Seville, Wandin | 0.27 | 0.43 | 0.54 |
| 3140 | Lilydale | 0.31 | 0.38 | 0.39 |
| 3141 | South Yarra (Melbourne) | 0.25 | 0.56 | 0.47 |
| 3141 | South Yarra (Stonnington) | 0.25 | 0.58 | 0.40 |
| 3142 | Toorak | 0.22 | 0.50 | 0.59 |
| 3143 | Armadale | 0.21 | 0.53 | 0.57 |
| 3144 | Malvern | 0.20 | 0.51 | 0.44 |
| 3145 | Caulfield East (Glen Eira) | 0.21 | 0.56 | 0.57 |
| 3145 | Malvern East (Stonnington) | 0.20 | 0.54 | 0.50 |
| 3146 | Glen Iris (Boroondara) | 0.20 | 0.60 | 0.56 |
| 3146 | Glen Iris (Stonnington) | 0.20 | 0.52 | 0.58 |
| 3147 | Ashburton (Boroondara) | 0.18 | 0.50 | 0.50 |
| 3147 | Ashburton, Ashwood (Monash) | 0.20 | 0.52 | 0.47 |
| 3148 | Chadstone (Monash) | 0.21 | 0.59 | 0.54 |
| 3149 | Mount Waverley | 0.22 | 0.59 | 0.54 |
| 3150 | Glen Waverley, Wheelers Hill | 0.20 | 0.56 | 0.49 |

| Postcode | Suburb or Area | Residential Equalisation Factor | Commercial Equalisation Factor | Industrial Equalisation Factor |
|----------|--|---------------------------------------|--------------------------------------|--------------------------------------|
| 3151 | Burwood East | 0.20 | 0.56 | 0.51 |
| 3152 | Knox City Centre, Wantirna, Wantirna South | 0.22 | 0.54 | 0.54 |
| 3153 | Bayswater (Knox) | 0.23 | 0.49 | 0.52 |
| 3153 | Bayswater North (Maroondah) | 0.28 | 0.45 | 0.55 |
| 3154 | The Basin | 0.23 | 0.49 | 0.58 |
| 3155 | Boronia | 0.25 | 0.54 | 0.49 |
| 3156 | Lysterfield (Casey) | 0.20 | 0.46 | 0.46 |
| 3156 | Ferntree Gully, Lysterfield, Upper Ferntree Gully (Knox) | 0.19 | 0.49 | 0.47 |
| 3156 | Upper Ferntree Gully (Yarra Ranges) | 0.21 | 0.37 | 0.48 |
| 3158 | Upwey | 0.24 | 0.30 | 0.48 |
| 3159 | Menzies Creek (Cardinia) | 0.27 | 0.50 | 0.50 |
| 3159 | Menzies Creek, Selby (Yarra Ranges) | 0.26 | 0.41 | 0.50 |
| 3160 | Belgrave, Tecoma | 0.25 | 0.35 | 0.43 |
| 3161 | Caulfield North | 0.21 | 0.42 | 0.64 |
| 3162 | Caulfield, Caulfield South | 0.20 | 0.45 | 0.56 |
| 3163 | Carnegie, Glen Huntly, Murrumbeena | 0.18 | 0.38 | 0.54 |
| 3165 | Bentleigh East | 0.19 | 0.46 | 0.64 |
| 3166 | Oakleigh, Oakleigh East, Hughesdale, Huntingdale | 0.22 | 0.55 | 0.50 |
| 3167 | Oakleigh South | 0.27 | 0.52 | 0.56 |
| 3168 | Clayton | 0.18 | 0.56 | 0.53 |
| 3169 | Clarinda, Clayton South | 0.21 | 0.58 | 0.63 |
| 3170 | Mulgrave | 0.22 | 0.68 | 0.54 |
| 3171 | Springvale | 0.22 | 0.54 | 0.53 |
| 3172 | Springvale South (Gr Dandenong) | 0.26 | 0.56 | 0.63 |
| 3172 | Dingley Village (Kingston) | 0.28 | 0.56 | 0.69 |
| 3173 | Keysborough | 0.23 | 0.51 | 0.60 |
| 3174 | Noble Park, Noble Park North | 0.25 | 0.55 | 0.58 |
| 3175 | Dandenong, Dandenong South, Bangholme | 0.25 | 0.55 | 0.59 |
| 3177 | Doveton | 0.31 | 0.39 | 0.51 |
| 3178 | Rowville | 0.24 | 0.49 | 0.58 |
| 3179 | Scoresby | 0.23 | 0.52 | 0.56 |
| 3180 | Knoxfield | 0.21 | 0.49 | 0.53 |

| Postcode | Suburb or Area | Residential Equalisation Factor | Commercial Equalisation Factor | Industrial Equalisation Factor |
|-----------------|---|--|---|---|
| 3181 | Prahran, Windsor (Port Phillip) | 0.22 | 0.48 | 0.54 |
| 3181 | Prahran, Windsor (Stonnington) | 0.22 | 0.48 | 0.49 |
| 3182 | St Kilda, St Kilda West | 0.19 | 0.52 | 0.63 |
| 3183 | St Kilda East (Glen Eira) | 0.22 | 0.51 | 0.55 |
| 3183 | Balaclava (Port Phillip) | 0.17 | 0.38 | 0.56 |
| 3184 | Elwood | 0.17 | 0.35 | 0.55 |
| 3185 | Elsternwick, Gardenvale (Glen Eira) | 0.17 | 0.38 | 0.49 |
| 3185 | Elsternwick, Gardenvale (Port Phillip) | 0.14 | 0.40 | 0.54 |
| 3186 | Brighton | 0.18 | 0.32 | 0.43 |
| 3187 | Brighton East (Bayside) | 0.19 | 0.37 | 0.51 |
| 3187 | Brighton East (Glen Eira) | 0.18 | 0.41 | 0.54 |
| 3188 | Hampton, Hampton East | 0.17 | 0.33 | 0.50 |
| 3189 | Moorabbin | 0.18 | 0.49 | 0.48 |
| 3190 | Highett (Bayside) | 0.19 | 0.36 | 0.42 |
| 3190 | Highett (Kingston) | 0.18 | 0.43 | 0.50 |
| 3191 | Sandringham | 0.17 | 0.40 | 0.46 |
| 3192 | Cheltenham (Bayside) | 0.19 | 0.30 | 0.39 |
| 3192 | Cheltenham, Southland Centre (Kingston) | 0.19 | 0.38 | 0.50 |
| 3193 | Beaumaris, Black Rock | 0.22 | 0.37 | 0.56 |
| 3194 | Mentone, Moorabbin Airport | 0.21 | 0.39 | 0.61 |
| 3195 | Aspendale, Aspendale Gardens, Braeside, Mordialloc, Parkdale | 0.19 | 0.51 | 0.65 |
| 3196 | Bonbeach, Chelsea, Chelsea Heights, Edithvale | 0.19 | 0.46 | 0.49 |
| 3197 | Carrum, Patterson Lakes | 0.21 | 0.45 | 0.53 |
| 3198 | Seaford | 0.25 | 0.67 | 0.55 |
| 3199 | Frankston | 0.32 | 0.66 | 0.61 |
| 3200 | Frankston North | 0.33 | 0.51 | 0.57 |
| 3201 | Carrum Downs | 0.32 | 0.45 | 0.49 |
| 3202 | Heatherton | 0.24 | 0.50 | 0.61 |
| 3204 | Bentleigh, Mckinnon, Ormond | 0.18 | 0.37 | 0.67 |
| 3205 | South Melbourne | 0.19 | 0.47 | 0.58 |
| 3206 | Albert Park, Middle Park | 0.18 | 0.46 | 0.53 |
| 3207 | Port Melbourne (Melbourne) | na | 0.42 | 0.84 |
| 3207 | Port Melbourne (Port Phillip) | 0.25 | 0.69 | 0.81 |

| Postcode | Suburb or Area | Residential Equalisation Factor | Commercial Equalisation Factor | Industrial Equalisation Factor |
|----------|---|---------------------------------------|--------------------------------------|--------------------------------------|
| 3211 | Little River | 0.31 | 0.50 | 0.41 |
| 3335 | Rockbank | 0.27 | 0.58 | 0.58 |
| 3337 | Kurunjang, Melton, Toolern Vale | 0.47 | 0.66 | 0.51 |
| 3338 | Brookfield, Exford, Melton South, Eynesbury | 0.52 | 0.40 | 0.35 |
| 3340 | Balliang East, Balliang, Maddingley, Bacchus Marsh | 0.47 | 0.66 | 0.51 |
| 3427 | Diggers Rest | 0.48 | 0.64 | 0.50 |
| 3428 | Bulla | 0.42 | 0.66 | 0.64 |
| 3429 | Sunbury | 0.47 | 0.67 | 0.72 |
| 3430 | Clarkefield (Hume) | 0.36 | 0.67 | 0.43 |
| 3750 | Wollert | 0.27 | 0.52 | 0.58 |
| 3751 | Woodstock | 0.30 | 0.53 | 0.60 |
| 3752 | South Morang | 0.34 | 0.54 | 0.48 |
| 3753 | Beveridge | 0.33 | 0.52 | 0.59 |
| 3754 | Doreen (Nillumbik) | 0.37 | 0.62 | 0.68 |
| 3754 | Doreen, Mernda (Whittlesea) | 0.30 | 0.50 | 0.57 |
| 3755 | Yan Yean | 0.35 | 0.54 | 0.56 |
| 3756 | Upper Plenty | 0.36 | 0.54 | 0.56 |
| 3757 | Whittlesea | 0.38 | 0.48 | 0.46 |
| 3758 | Heathcote Junction | 0.33 | 0.52 | 0.59 |
| 3759 | Panton Hill | 0.33 | 0.54 | 0.58 |
| 3760 | Smiths Gully (Nillumbik) | 0.33 | 0.52 | 0.61 |
| 3761 | St Andrews (Nillumbik) | 0.38 | 0.51 | 0.68 |
| 3763 | Kinglake | 0.39 | 0.54 | 0.48 |
| 3765 | Montrose | 0.30 | 0.40 | 0.41 |
| 3766 | Kalorama | 0.27 | 0.37 | 0.46 |
| 3767 | Mount Dandenong | 0.29 | 0.36 | 0.46 |
| 3770 | Coldstream | 0.30 | 0.43 | 0.42 |
| 3775 | Christmas Hills (Nillumbik) | 0.32 | 0.53 | 0.61 |
| 3775 | Dixons Creek, Yarra Glen (Yarra Ranges) | 0.30 | 0.49 | 0.53 |
| 3777 | Healesville, Toolangi | 0.25 | 0.42 | 0.39 |
| 3781 | Cockatoo | 0.24 | 0.44 | 0.44 |
| 3782 | Clematis, Emerald | 0.23 | 0.49 | 0.44 |
| 3783 | Gembrook | 0.29 | 0.47 | 0.40 |

| Postcode | Suburb or Area | Residential Equalisation Factor | Commercial Equalisation Factor | Industrial Equalisation Factor |
|-----------------|------------------------------------|--|---|---|
| 3785 | Tremont | 0.22 | 0.41 | 0.44 |
| 3786 | Ferny Creek | 0.27 | 0.37 | 0.44 |
| 3787 | Sassafras | 0.29 | 0.31 | 0.40 |
| 3788 | Olinda | 0.27 | 0.32 | 0.42 |
| 3789 | Sherbrooke | 0.30 | 0.40 | 0.42 |
| 3791 | Kallista | 0.28 | 0.43 | 0.42 |
| 3792 | The Patch | 0.29 | 0.42 | 0.40 |
| 3793 | Monbulk | 0.28 | 0.41 | 0.40 |
| 3795 | Silvan | 0.23 | 0.35 | 0.39 |
| 3796 | Mount Evelyn | 0.31 | 0.40 | 0.36 |
| 3797 | Yarra Junction | 0.26 | 0.43 | 0.48 |
| 3799 | Warburton, Millgrove, Wesburn | 0.25 | 0.33 | 0.37 |
| 3802 | Endeavour Hills | 0.29 | 0.41 | 0.49 |
| 3803 | Hallam | 0.27 | 0.40 | 0.42 |
| 3804 | Narre Warren North (Casey) | 0.25 | 0.37 | 0.44 |
| 3804 | Narre Warren East (Yarra Ranges) | 0.31 | 0.42 | 0.44 |
| 3805 | Narre Warren | 0.29 | 0.40 | 0.36 |
| 3806 | Berwick, Harkaway | 0.30 | 0.44 | 0.31 |
| 3807 | Beaconsfield, Guys Hill (Cardinia) | 0.26 | 0.49 | 0.38 |
| 3807 | Beaconsfield (Casey) | 0.21 | 0.48 | 0.41 |
| 3808 | Beaconsfield Upper | 0.30 | 0.48 | 0.43 |
| 3809 | Officer | 0.28 | 0.16 | 0.18 |
| 3810 | Pakenham | 0.30 | 0.38 | 0.33 |
| 3812 | Maryknoll, Nar Nar Goon | 0.33 | 0.41 | 0.40 |
| 3813 | Tynong | 0.36 | 0.47 | 0.40 |
| 3814 | Cora Lynn, Garfield, Vervale | 0.34 | 0.50 | 0.38 |
| 3815 | Bunyip, Iona, Tonimbuk | 0.33 | 0.52 | 0.36 |
| 3816 | Labertouche, Longwarry, Modella | 0.33 | 0.18 | 0.44 |
| 3818 | Athlone, Drouin, Ripplebrook | 0.32 | 0.36 | 0.25 |
| 3820 | Warragul | 0.32 | 0.29 | 0.27 |
| 3821 | Buln Buln, Nilma, Rokeby | 0.28 | 0.55 | 0.43 |
| 3831 | Neerim, Neerim South | 0.26 | 0.24 | 0.38 |
| 3833 | Noojee | 0.22 | 0.50 | 0.47 |
| 3910 | Langwarrin | 0.29 | 0.40 | 0.33 |

| Postcode | Suburb or Area | Residential Equalisation Factor | Commercial Equalisation Factor | Industrial Equalisation Factor |
|----------|--|---------------------------------------|--------------------------------------|--------------------------------------|
| 3911 | Langwarrin South (Frankston) | 0.30 | 0.43 | 0.46 |
| 3911 | Baxter (Mornington Peninsula) | 0.26 | 0.45 | 0.46 |
| 3912 | Pearcedale (Casey) | 0.28 | 0.57 | 0.42 |
| 3912 | Pearcedale, Somerville (Mornington Peninsula) | 0.25 | 0.56 | 0.45 |
| 3913 | Tyabb | 0.27 | 0.49 | 0.51 |
| 3915 | Hastings, Tuerong | 0.24 | 0.51 | 0.54 |
| 3916 | Merricks, Point Leo, Shoreham | 0.20 | 0.55 | 0.51 |
| 3918 | Bittern | 0.25 | 0.70 | 0.21 |
| 3919 | Crib Point | 0.26 | 0.62 | 0.41 |
| 3920 | HMAS Cerberus | 0.34 | na | 0.45 |
| 3926 | Balnarring, Balnarring Beach, Merricks Beach, Merricks North | 0.21 | 0.67 | 0.38 |
| 3927 | Somers | 0.20 | 0.65 | 0.41 |
| 3928 | Main Ridge | 0.19 | 0.81 | 0.46 |
| 3929 | Flinders | 0.13 | 0.43 | 0.45 |
| 3930 | Mount Eliza | 0.23 | 0.46 | 0.42 |
| 3931 | Mornington | 0.19 | 0.43 | 0.47 |
| 3933 | Moorooduc | 0.21 | 0.67 | 0.46 |
| 3934 | Mount Martha | 0.21 | 0.58 | 0.39 |
| 3936 | Arthurs Seat, Dromana, Safety Beach | 0.24 | 0.52 | 0.29 |
| 3937 | Red Hill, Red Hill South | 0.20 | 0.57 | 0.37 |
| 3938 | McCrae | 0.24 | 0.42 | 0.39 |
| 3939 | Fingal, Rosebud | 0.25 | 0.58 | 0.38 |
| 3941 | Rye, St Andrews Beach, Tootgarook | 0.21 | 0.49 | 0.59 |
| 3942 | Blairgowrie | 0.19 | 0.40 | 0.70 |
| 3943 | Sorrento | 0.15 | 0.37 | 0.62 |
| 3944 | Portsea | 0.17 | 0.57 | 0.53 |
| 3975 | Lyndhurst, Lynbrook (Casey) | 0.23 | 0.25 | 0.38 |
| 3975 | Lyndhurst (Gr Dandenong) | 0.22 | 0.54 | 0.33 |
| 3976 | Hampton Park | 0.29 | 0.43 | 0.39 |
| 3977 | Cannons Creek, Cranbourne, Five Ways, Devon Meadows (Casey) | 0.27 | 0.45 | 0.40 |
| 3977 | Skye (Frankston) | 0.30 | 0.53 | 0.35 |
| 3978 | Cardinia, Clyde | 0.24 | 0.47 | 0.45 |

| Postcode | Suburb or Area | Residential Equalisation Factor | Commercial Equalisation Factor | Industrial Equalisation Factor |
|-----------------|---|--|---|---|
| 3980 | Blind Bight, Tooradin, Warneet | 0.30 | 0.39 | 0.26 |
| 3981 | Bayles, Catani, Dalmore, Heath Hill, Koo Wee Rup, Yannathan | 0.32 | 0.47 | 0.31 |
| 3984 | Caldermeade, Corinella, Coronet Bay, Lang Lang | 0.31 | 0.47 | 0.46 |
| 3987 | Nyora | 0.35 | 0.52 | 0.49 |
| 3988 | Poowong | 0.29 | 0.52 | 0.49 |

Planning and Environment Act 1987

Section 7(5)

MINISTERIAL DIRECTION

I, Matthew Guy, Minister for Planning, under section 7(5) of the **Planning and Environment Act 1987**, amend the Ministerial Direction on the Form and Content of the Planning Schemes under the section as follows:

1. In Annexure 2 to the Direction
 - 1.1 In the sixth column header of the template Schedule to the Heritage Overlay change the clause reference from 43.01-4 to 43.01-3.

MATTHEW GUY MLC
Minister for Planning

Planning and Environment Act 1987**BOROONDARA PLANNING SCHEME**

Notice of Approval of Amendment

Amendment C99

The Minister for Planning has approved Amendment C99 to the Boroondara Planning Scheme.

The Amendment comes into operation on the date this notice is published in the Government Gazette.

The Amendment extends the Morang Road Precinct and introduces the Glenferrie Road Commercial Precinct, Lisson Grove Precinct, Manningtree Road Precinct, and West Hawthorn Village Precinct to the Schedule to the Heritage Overlay at Clause 43.01 of the Boroondara Planning Scheme on a permanent basis and updates the reference document 'Boroondara Schedule of Gradings Map'; and amends Clause 22.05 Heritage Policy.

A copy of the Amendment can be inspected, free of charge, at the Department of Planning and Community Development website at www.dpcd.vic.gov.au/planning/publicinspection and free of charge, during office hours, at the offices of the Boroondara City Council, 8 Inglesby Road, Camberwell.

JOHN PHILLIPS
Acting Director
Planning and Building Systems
Department of Planning and Community Development

Planning and Environment Act 1987**BOROONDARA PLANNING SCHEME**

Notice of Approval of Amendment

Amendment C148

The Minister for Planning has approved Amendment C148 to the Boroondara Planning Scheme.

The Amendment comes into operation on the date this notice is published in the Government Gazette.

The Amendment includes the Union Road Commercial Heritage Precinct, Surrey Hills, into the Heritage Overlay.

A copy of the Amendment can be inspected, free of charge, at the Department of Planning and Community Development website at www.dpcd.vic.gov.au/planning/publicinspection and free of charge, during office hours, at the offices of the Boroondara City Council, Inglesby Road, Camberwell.

JOHN PHILLIPS
Acting Director
Planning and Building Systems
Department of Planning and Community Development

Planning and Environment Act 1987
BOROONDARA PLANNING SCHEME
Notice of Approval of Amendment
Amendment C168

The Minister for Planning has approved Amendment C168 to the Boroondara Planning Scheme.
The Amendment comes into operation on the date this notice is published in the Government Gazette.

The Amendment introduces interim heritage controls to 90 High Street South, Kew, until 30 May 2013.

A copy of the Amendment can be inspected, free of charge, at the Department of Planning and Community Development website at www.dpcd.vic.gov.au/planning/publicinspection and free of charge, during office hours, at the offices of the Boroondara City Council, 8 Inglesby Road, Camberwell.

JOHN PHILLIPS
Acting Director
Planning and Building Systems
Department of Planning and Community Development

Planning and Environment Act 1987
GLENELG PLANNING SCHEME
Notice of Approval of Amendment
Amendment C67

The Minister for Planning has approved Amendment C67 to the Glenelg Planning Scheme.
The Amendment comes into operation on the date this notice is published in the Government Gazette.

The Amendment rezones the site of the former Merino Bush Hospital at 58–60 Annesley Street, Merino, from Public Use Zone Schedule 3 to Township Zone.

A copy of the Amendment can be inspected, free of charge, at the Department of Planning and Community Development website at www.dpcd.vic.gov.au/planning/publicinspection and free of charge, during office hours, at the offices of the Glenelg Shire Council, 71 Cliff Street, Portland.

JOHN PHILLIPS
Acting Director
Planning and Building Systems
Department of Planning and Community Development

Planning and Environment Act 1987
GREATER GEELONG PLANNING SCHEME
Notice of Approval of Amendment
Amendment C273

The Minister for Planning has approved Amendment C273 to the Greater Geelong Planning Scheme.

The Amendment comes into operation on the date this notice is published in the Government Gazette.

The Amendment removes reference to the Port Bellarine area as a tourist accommodation precinct in Clause 21.14–5 Municipal Strategic Statement.

A copy of the Amendment can be inspected, free of charge, at the Department of Planning and Community Development website at www.dpcd.vic.gov.au/planning/publicinspection and free of charge, during office hours, at the offices of the City of Greater Geelong, 30 Gheringhap Street, Geelong.

JOHN PHILLIPS
Acting Director
Planning and Building Systems
Department of Planning and Community Development

Planning and Environment Act 1987
INDIGO PLANNING SCHEME
Notice of Approval of Amendment
Amendment C63

The Minister for Planning has approved Amendment C63 to the Indigo Planning Scheme.

The Amendment comes into operation on the date this notice is published in the Government Gazette.

The Amendment rezones Council-owned land at 18 Windham Street, Yackandandah, from Residential 1 Zone to Public Use Zone (PUZ6 – Local Government) to facilitate the public use of the land.

A copy of the Amendment can be inspected, free of charge, at the Department of Planning and Community Development website at www.dpcd.vic.gov.au/planning/publicinspection and free of charge, during office hours, at the offices of the Indigo Shire Council, 75 High Street, Yackandandah.

JOHN PHILLIPS
Acting Director
Planning and Building Systems
Department of Planning and Community Development

Planning and Environment Act 1987
KNOX PLANNING SCHEME
Notice of Approval of Amendment
Amendment C98

The Minister for Planning has approved Amendment C98 to the Knox Planning Scheme.

The Amendment comes into operation on the date this notice is published in the Government Gazette.

The Amendment corrects a zoning anomaly for land known as 394–398 Dorset Road, Boronia, by rezoning the land from Residential 3 Zone to Business 1 Zone and removes the Design and Development Overlay Schedule 2 and the Significant Landscape Overlay Schedule 3 from the land.

A copy of the Amendment can be inspected, free of charge, at the Department of Planning and Community Development website at www.dpcd.vic.gov.au/planning/publicinspection and free of charge, during office hours, at the offices of the Knox City Council, 511 Burwood Hwy, Wantirna South.

JOHN PHILLIPS
Acting Director
Planning and Building Systems
Department of Planning and Community Development

Planning and Environment Act 1987

WYNDHAM PLANNING SCHEME

Notice of Approval of Amendment

Amendment C163

The Minister for Planning has approved Amendment C163 to the Wyndham Planning Scheme.

The Amendment comes into operation on the date this notice is published in the Government Gazette.

The Amendment:

- incorporates three new documents into the planning scheme by listing the documents in the Schedule to Clause 81.01:
 - Point Cook West Precinct Structure Plan, October 2012
 - Point Cook West Development Contributions Plan, October 2012
 - Point Cook West Native Vegetation Precinct Plan, October 2012;
- introduces and applies Schedule 5 to the Urban Growth Zone (UGZ5) to land in the Amendment area. This zone sets out the land use and development controls for the precinct. The zone requires land use and development to be generally in accordance with the incorporated ‘Point Cook West Precinct Structure Plan’;
- removes the Development Plan Overlay Schedule 4 (DPO4) from the Amendment area;
- introduces and applies Schedule 12 to the Development Contributions Plan Overlay (DCPO12) to land in the Amendment area. The overlay requires that development within the Amendment area is subject to the provisions of the incorporated ‘Point Cook West Development Contributions Plan’;
- amends the Schedule to Clause 52.01 to provide for 2.84% of land in the precinct to be contributed by developers for local parks;
- uses the ‘Point Cook West Native Vegetation Precinct Plan’ (Point Cook West NVPP) to manage native vegetation in the precinct by listing it in the Schedule to Clause 52.16; and
- updates Clause 61.03 to the Wyndham Planning Scheme.

A copy of the Amendment can be inspected, free of charge, at the Department of Planning and Community Development website at www.dpcd.vic.gov.au/planning/publicinspection and free of charge, during office hours, at the offices of the Wyndham City Council, 45 Princes Highway, Werribee.

JOHN PHILLIPS
Acting Director
Planning and Building Systems
Department of Planning and Community Development

Planning and Environment Act 1987

YARRA PLANNING SCHEME

Notice of Approval of Amendment

Amendment C162

The Minister for Planning has approved Amendment C162 to the Yarra Planning Scheme.

The Amendment comes into operation on the date this notice is published in the Government Gazette.

The Amendment applies the Heritage Overlay to 139 Hoddle Street, Richmond, on an interim basis until 31 July 2013.

A copy of the Amendment can be inspected, free of charge, at the Department of Planning and Community Development website at www.dpcd.vic.gov.au/planning/publicinspection and free of charge, during office hours, at the offices of the Yarra City Council, 333 Bridge Road, Richmond.

JOHN PHILLIPS

Acting Director

Planning and Building Systems

Department of Planning and Community Development

ORDERS IN COUNCIL

Crown Land (Reserves) Act 1978 NOTICE OF INTENTION TO REVOKE TEMPORARY RESERVATIONS

Order in Council

The Governor in Council under section 10 of the **Crown Land (Reserves) Act 1978** gives notice of intention to revoke the following temporary reservations:

BAIRNSDALE – The temporary reservation by Order in Council of 6 July, 1965 of an area of 2706 square metres of land in Section 5, Township of Bairnsdale, Parish of Bairnsdale as a site for Public purposes (Police and Public Offices). – (Rs 8465)

BAIRNSDALE – The temporary reservation by Order in Council of 28 May, 1974 of an area of 36 square metres of land being Crown Allotment 2A, Section 5, Township of Bairnsdale, Parish of Bairnsdale as a site for Public purposes (Police and Public Offices). – (Rs 8465)

BAIRNSDALE – The temporary reservation by Order in Council of 18 January, 1949 of an area of 2.426 hectares, more or less, of land in the Parish of Bairnsdale as a site for Public Recreation, **so far only as** Crown Allotment 2014, Parish of Bairnsdale [area 2825 square metres] and Crown Allotment 2015, Parish of Bairnsdale [area 255 square metres] as shown on Original Plan No. 123242 lodged in the Central Plan Office of the Department of Sustainability and Environment. – (Rs 6318)

GEELONG – The temporary reservation by Order in Council of 2 February, 1988 of an area of 4020 square metres of land being Crown Allotment 2A, Section 4C, City of Geelong, Parish of Corio as a site for Public Recreation, **so far only as** Crown Allotment 2163, City of Geelong, Parish of Corio (area 1647 square metres) as indicated by hatching on plan GP3256 hereunder and Crown Allotment 2164, City of Geelong, Parish of Corio (area 419 square metres) as indicated by hatching on plan GP3257 hereunder. – (GP3256 & 3257) – (Rs 13694)

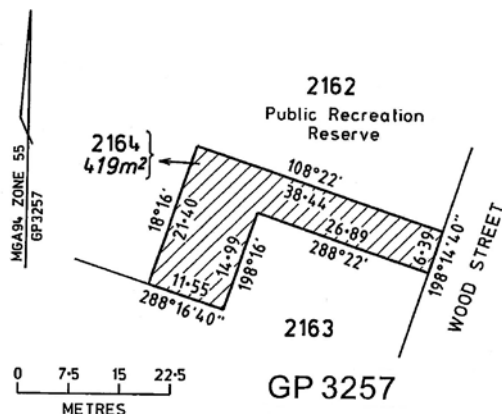
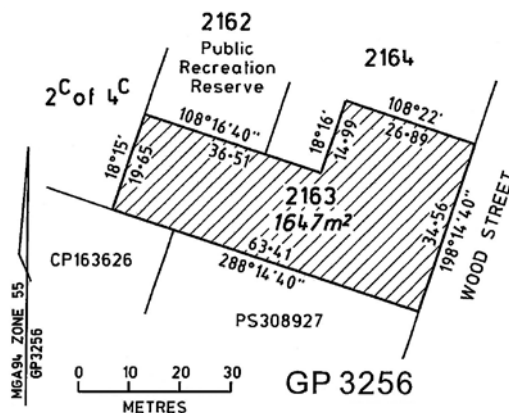

LAURISTON – The temporary reservation by Order in Council of 25 May, 1999 of an area of 1583 square metres, being Crown Allotment 4A, Parish of Lauriston as a site for Public Purposes (Psychiatric Rehab Facility). – (P366833)

This Legislative Instrument is effective from the date on which it is published in the Government Gazette.

Dated 27 November 2012

Responsible Minister
RYAN SMITH
Minister for Environment and
Climate Change

MATTHEW McBEATH
Clerk of the Executive Council

Crown Land (Reserves) Act 1978
TEMPORARY RESERVATION OF
CROWN LANDS

Order in Council

The Governor in Council under section 4(1) of the **Crown Land (Reserves) Act 1978** temporarily reserves the following Crown lands which in his opinion are required for the purposes mentioned:-

MUNICIPAL DISTRICT OF THE
GREATER BENDIGO CITY COUNCIL

BENDIGO – Public Recreation; being Crown Allotment 18 (area 2023 square metres) and Crown Allotment 19 (area 560 square metres), At Bendigo, Parish of Sandhurst as indicated by hatching on plan GP3223 hereunder. – (GP3223) – (0606965)

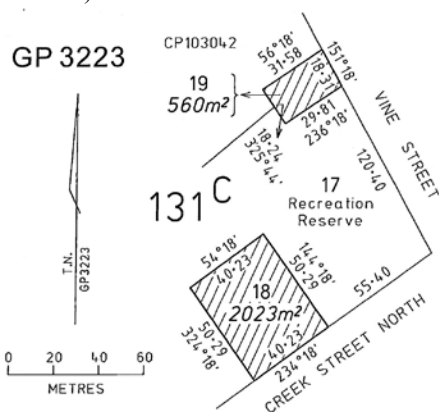

MUNICIPAL DISTRICT OF THE
GREATER GEELONG CITY COUNCIL

CONEWARRE – Cemetery and Crematorium; area 2.875 hectares, being Crown Allotment 2040, Parish of Conewarre as indicated by hatching on plan GP3240 hereunder. – (GP3240) – (Rs 12064)

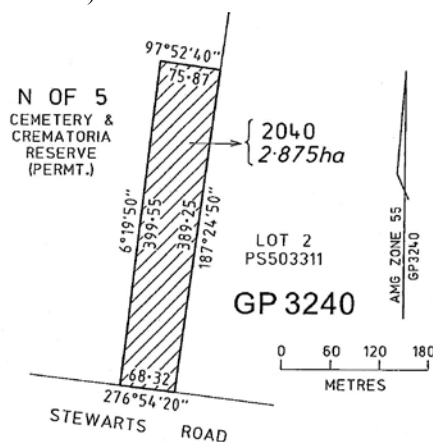

MUNICIPAL DISTRICT OF THE
EAST GIPPSLAND SHIRE COUNCIL

MARLO – Camping purposes, area 6200 square metres, more or less, being Crown Allotment 2005, Township of Marlo, Parish of Orbost East as indicated by hatching on plan GP3288 hereunder. – (GP3288) – (Rs 4205)

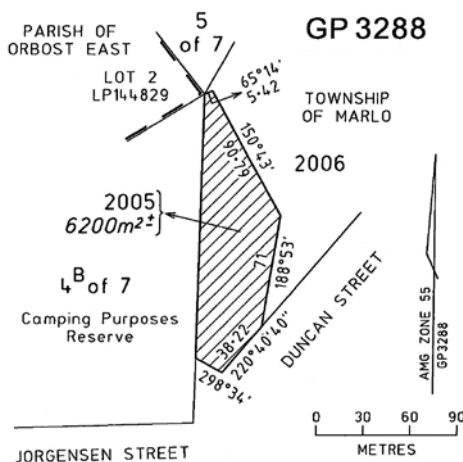

MUNICIPAL DISTRICT OF THE
MURRINDINDI SHIRE COUNCIL

YEA – Public Gardens; area 183 square metres, being Crown Allotment 12A, Section 14, Township of Yea, Parish of Yea as indicated by hatching on plan GP3226 hereunder. – (GP3226) – (09L7-6367)

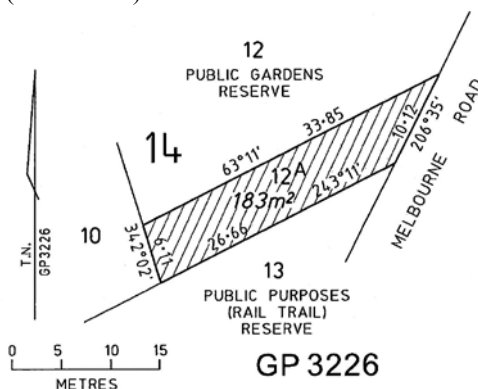

MUNICIPAL DISTRICT OF THE
NORTHERN GRAMPIANS SHIRE COUNCIL
STAWELL – Conservation of an area of natural interest, total area 18.97 hectares, being Crown Allotments 2014, 2016, 2017 & 2018, Parish of Stawell as indicated by hatching on plan GP1553 hereunder. – (GP1553) – (02L4-4605)

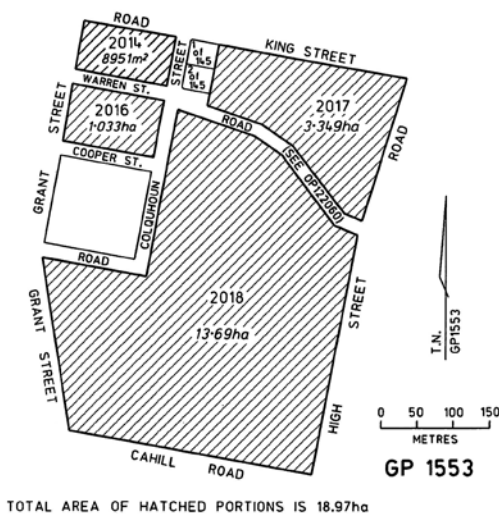

**MUNICIPAL DISTRICT OF THE
LODDON SHIRE COUNCIL**

TERRICK TERRICK & TERRICK TERRICK WEST – Conservation of an area of natural interest; total area 2.1 hectares, more or less, being Crown Allotment 2A, Section 7, Crown Allotment 10A, Section 9 and Crown Allotment 5A, Section 11, Township of Terrick Terrick, Parish of Terrick Terrick West and Crown Allotment 39R, Parish of Terrick Terrick West as shown hatched on Plan No. LEGL./11-071 lodged in the Central Plan Office of the Department of Sustainability and Environment. – (06L6-11393)

This Legislative Instrument is effective from the date on which it is published in the Government Gazette.

Dated 27 November 2012

Responsible Minister
RYAN SMITH
Minister for Environment and
Climate Change

MATTHEW McBEATH
Clerk of the Executive Council

Land Act 1958

CLOSURE OF UNUSED ROADS

Order in Council

The Governor in Council under section 349 of the **Land Act 1958** and with the concurrence in writing of the municipality in which the roads are situated closes the following unused roads:

**MUNICIPAL DISTRICT OF THE
NORTHERN GRAMPIANS SHIRE COUNCIL**
STAWELL – The roads in the Parish of Stawell being Crown Allotments 2058, 2059, 2060, 2061 & 2062 as indicated by hatching on plan GP3254 hereunder. – (GP3254) – (02L4-4605)

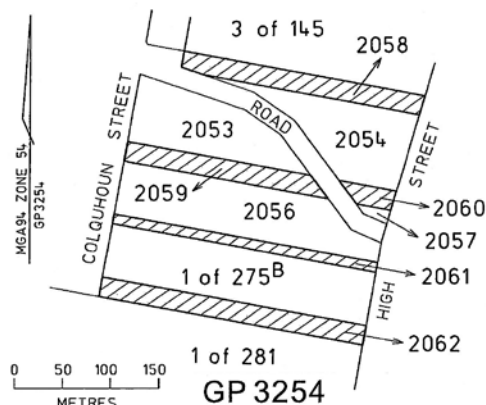

This Legislative Instrument is effective from the date on which it is published in the Government Gazette.

Dated 27 November 2012

Responsible Minister
RYAN SMITH
Minister for Environment and
Climate Change

MATTHEW McBEATH
Clerk of the Executive Council

Land Act 1958

CLOSURE OF UNUSED ROADS

Order in Council

The Governor in Council under section 349 of the **Land Act 1958** and with the concurrence in writing of the municipalities in which the roads are situated and the owners of land adjoining those roads closes the following unused roads:

**MUNICIPAL DISTRICT OF THE
INDIGO SHIRE COUNCIL**

EL DORADO – The road in the Parish of El Dorado being Crown Allotment 2020 as indicated by hatching on plan GP3293 hereunder. – (GP3293) – (11L8-7938)

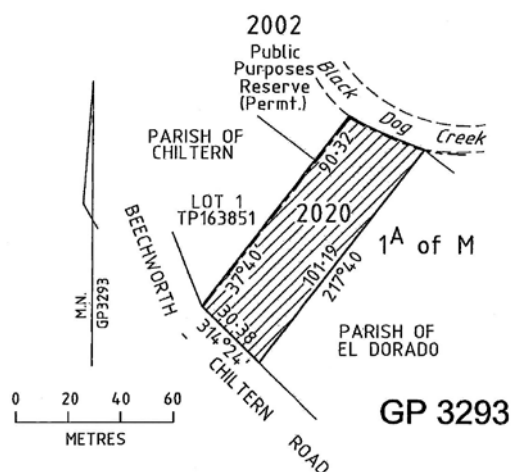

Dated 27 November 2012

Responsible Minister

RYAN SMITH

Minister for Environment and
Climate ChangeMATTHEW McBEATH
Clerk of the Executive CouncilMUNICIPAL DISTRICT OF THE
CORANGAMITE SHIRE COUNCIL

WIRIDJIL – The road in the Parish of Wiridjil being Crown Allotment 2049 (area 1.786 hectares), as indicated by hatching on plan LEGL./12-029 lodged in the Central Plan Office of the Department of Sustainability and Environment. – (05/11381)

MUNICIPAL DISTRICT OF THE
MANSFIELD SHIRE COUNCIL

WOODS POINT – The road in the Township of Woods Point, Parish of Goulburn being Crown Allotment 2036 as indicated by hatching on plan GP3290 hereunder. – (GP3290) – (09L7-6332)

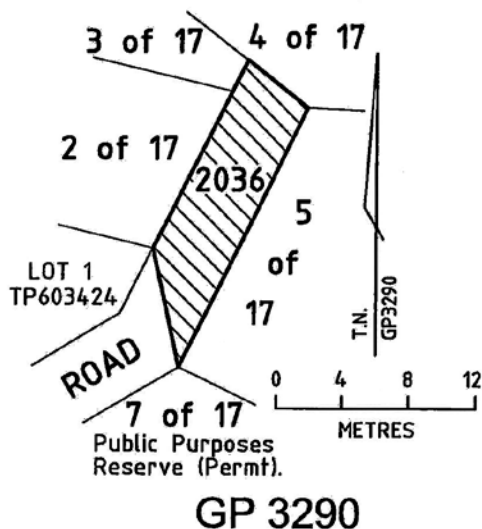

This Legislative Instrument is effective from the date on which it is published in the Government Gazette.

Crown Land (Reserves) Act 1978
INCORPORATION OF COMMITTEES OF MANAGEMENT
Order in Council

The Governor in Council, under section 14A(1) of the **Crown Land (Reserves) Act 1978**, being satisfied that it is in the public interest to declare to be corporations the committees of management appointed under section 14(2) of the Act of the lands described in Column 2 hereunder:—

- (a) declares that the committees of management shall be corporations;
- (b) assigns the names shown in Column 1 to the corporations.

Schedule G18/2012

| Column 1 Corporate name | Column 2 Crown Reserves currently managed by Committee |
|---|--|
| Avenel Recreation Reserve Committee Incorporated | The remaining Crown lands in the Township of Avenel, Parish of Avenel Permanently and temporarily reserved as Site for a Cricket Ground and other purposes of Public Recreation by Orders in Council of 5 October, 1891 and 6 August, 1968 (vide Government Gazettes of 9 October, 1891 – page 4136 and 14 August, 1968 – page 2905 respectively) File Ref : Rs 1920, 0902551. |
| Rutherglen Racecourse Reserve Committee Incorporated | The Crown land in Section 44, Parish of Carlyle temporarily reserved as a Site for a Race-course and other purposes of Public Recreation by Order in Council of 10 February, 1896 (vide Government Gazette of 14 February, 1896 – page 941) File Ref : Rs 3056, 1104462. |
| Bumbang Bushland Reserve Committee Incorporated | Crown Allotment 58, Section B, Parish of Bumbang temporarily reserved for Conservation of an area of natural interest by Order in Council of 25 November, 1986 (vide Government Gazette of 3 December, 1986 – page 4585) File Ref : Rs 13369, 0102715. |
| Molesworth Public Hall Reserve Committee of Management Incorporated | Crown Allotments 46D and 46E, Parish of Whanregarwen temporarily reserved as Public Hall by Orders in Council of 10 April, 1979 and 23 September, 1986 (vide Government Gazettes of 20 April, 1979 – page 1146 and 1 October, 1986 – page 3771 respectively) and Crown Allotment 2008, Parish of Whanregarwen deemed temporarily reserved as Public Hall pursuant to Section 5(1) of the Crown Land (Reserves) Act 1978 . File Ref : Rs 8711, 0902291. |
| Prinetown Recreation Reserve Committee Incorporated | Crown Allotment 71A, Township of Prinetown, Parish of La Trobe temporarily reserved as a Site for Public Recreation by Order in Council of 22 August, 1887 (vide Government Gazette of 26 August, 1887 – page 2545) and the Crown land in the Township of Prinetown, Parish of La Trobe temporarily reserved as a Site for Public Recreation by Order in Council of 4 August, 1970 (vide Government Gazette of 12 August, 1970 – page 2795) File Ref : Rs 9924, 0514089. |

This Legislative Instrument is effective from the date on which it is published in the Government Gazette.

Dated 27 November 2012

Responsible Minister
 RYAN SMITH

Minister for Environment and Climate Change

MATTHEW McBEATH
 Clerk of the Executive Council

Shrine of Remembrance Act 1978
APPROVAL OF UNDERCROFT DEVELOPMENT
 Order in Council

The Governor in Council under section 2B of the **Shrine of Remembrance Act 1978** approves the plan of survey of the undercroft land of the Shrine of Remembrance signed by the Surveyor-General on 20 September 2012 and the development of galleries of remembrance and related facilities in accordance with the plan.

The plan of survey for the purposes of this Order is shown in the attached Schedule.

This Order comes into effect from the date it is published in the Government Gazette.

Dated 27 November 2012

Responsible Minister:
 HUGH DELAHUNTY MP
 Minister for Veterans' Affairs

MATTHEW McBEATH
 Clerk of the Executive Council

Shrine of Remembrance Act 1978
APPROVAL OF UNDERCROFT DEVELOPMENT
SCHEDULE ORDER IN COUNCIL
 Plan of Survey

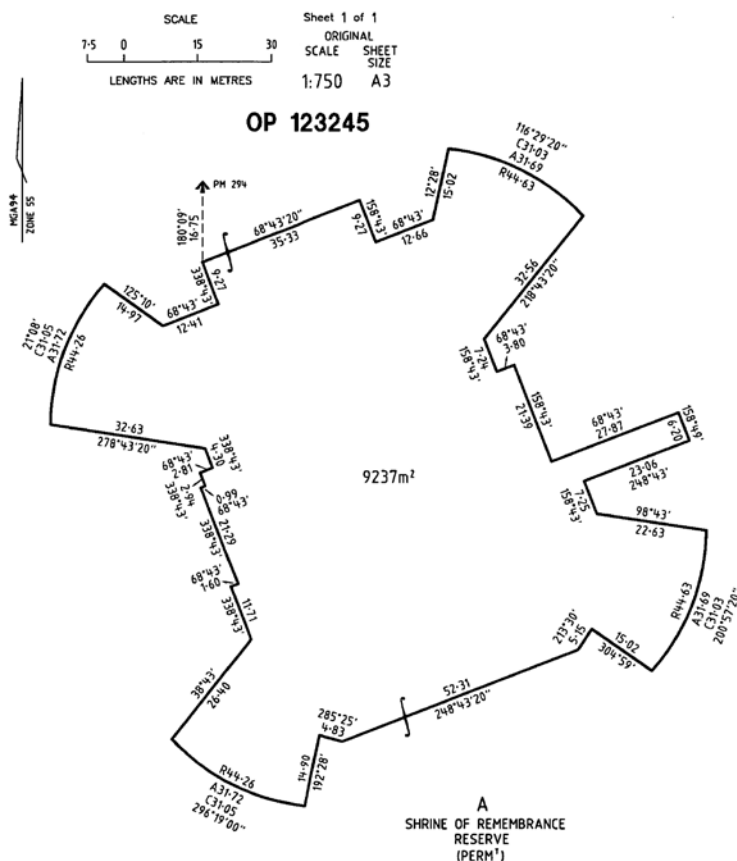

Births, Deaths and Marriages Registration Act 1996
ORDER PURSUANT TO SECTION 4(2) OF THE
BIRTHS, DEATHS AND MARRIAGES REGISTRATION ACT 1996

Order in Council

The Governor in Council, under section 4(2) of the **Births, Deaths and Marriages Registration Act 1996** (the BDM Act), orders that for the purposes of section 11 of the BDM Act the following laws are corresponding laws:

The Births, Deaths, and Marriages Registration Act 1999 of Tasmania, and the **Births, Deaths and Marriages Registration Act 2003** of Queensland.

This Order comes into effect from the date it is published in the Government Gazette.

Dated 27 November 2012

Responsible Minister

ROBERT CLARK MP

Attorney-General

MATTHEW McBEATH
Clerk of the Executive Council

**SUBORDINATE LEGISLATION ACT 1994
NOTICE THAT STATUTORY RULES ARE
OBTAINABLE**

Notice is hereby given under section 17(3) of the **Subordinate Legislation Act 1994** that the following Statutory Rules were first obtainable from the Victorian Government Bookshop, Level 20, 80 Collins Street, Melbourne on the date specified:

127. *Statutory Rule:* Crimes
(DNA Database)
Regulations 2012
Authorising Act: Crimes Act 1958
Date first obtainable: 26 November 2012
Code A
128. *Statutory Rule:* Associations
Incorporation
Reform
Regulations 2012
Authorising Act: Associations
Incorporation
Reform Act 2012
Date first obtainable: 26 November 2012
Code D
-

PRICING FOR SPECIAL GAZETTE, PERIODICAL GAZETTE AND VICTORIAN LEGISLATION

Retail price varies according to the number of pages in each Victoria Government Special Gazette, Victoria Government Periodical Gazette and Victorian legislation. The table below sets out the prices that apply.

| <i>Price Code</i> | <i>No. of Pages (Including cover and blank pages)</i> | <i>Price*</i> | <i>Price Code</i> | <i>No. of Pages (Including cover and blank pages)</i> | <i>Price*</i> |
|-------------------|---|---------------|--|---|---------------|
| A | 1–16 | \$3.90 | #Z | 1407–1470 | \$116.50 |
| B | 17–32 | \$5.85 | #ZA | 1471–1536 | \$122.00 |
| C | 33–48 | \$8.00 | #ZB | 1537–1610 | \$126.70 |
| D | 49–96 | \$12.60 | #ZC | 1611–1666 | \$132.00 |
| E | 97–144 | \$16.25 | #ZD | 1667–1730 | \$137.00 |
| F | 145–192 | \$19.25 | #ZE | 1731–1796 | \$142.50 |
| G | 193–240 | \$22.20 | #ZF | 1797–1860 | \$147.65 |
| H | 241–288 | \$23.60 | #ZG | 1861–1926 | \$152.50 |
| I | 289–352 | \$26.60 | #ZH | 1927–1990 | \$158.00 |
| J | 353–416 | \$31.00 | #ZI | 1991–2056 | \$163.00 |
| K | 417–480 | \$35.40 | <i>* All prices include GST</i> <i># Printed as two volumes</i> | | |
| L | 481–544 | \$41.30 | | | |
| M | 545–608 | \$47.20 | | | |
| N | 609–672 | \$52.20 | | | |
| O | 673–736 | \$59.00 | | | |
| P | 737–820 | \$65.00 | | | |
| #Q | 821–886 | \$70.70 | | | |
| #R | 887–950 | \$75.40 | | | |
| #S | 951–1016 | \$80.50 | | | |
| #T | 1017–1080 | \$85.50 | | | |
| #U | 1081–1146 | \$90.65 | | | |
| #V | 1147–1210 | \$96.00 | | | |
| #W | 1211–1276 | \$101.00 | | | |
| #X | 1277–1340 | \$106.45 | | | |
| #Y | 1341–1406 | \$111.25 | | | |

bluestar*PRINT

The *Victoria Government Gazette* is published by Blue Star Print with the authority of the Government Printer for the State of Victoria

© State of Victoria 2012

This publication is copyright. No part may be reproduced by any process except in accordance with the provisions of the Copyright Act.

Address all enquiries to the Government Printer for the State of Victoria
Level 2, 1 Macarthur Street
Melbourne 3002
Victoria Australia

How To Order**Mail Order****Victoria Government Gazette**

Level 5, 460 Bourke Street
Melbourne 3000

PO Box 1957 Melbourne 3001

DX 106 Melbourne

**Telephone**

(03) 8523 4601

**Fax**

(03) 9600 0478

email

gazette@bluestargroup.com.au

**Retail &
Mail Sales****Victoria Government Gazette**

Level 5, 460 Bourke Street
Melbourne 3000

PO Box 1957 Melbourne 3001

**Telephone**

(03) 8523 4601

**Fax**

(03) 9600 0478

**Retail
Sales****Victorian Government Bookshop**

Level 20, 80 Collins Street
Melbourne 3000

**Telephone**

1300 366 356

**Fax**

(03) 9208 3316

ISSN 0819-5471



9 770819 554711

Recommended Retail Price \$2.00 (includes GST)