



Victoria Government Gazette

No. S 128 Thursday 19 April 2012
By Authority of Victorian Government Printer

Road Management Act 2004

ROAD DECLARATIONS AND DISCONTINUATIONS

ROAD DECLARATIONS

VicRoads, pursuant to sections 11 and 14 of the **Road Management Act 2004**, upon publication of this notice declares or revokes parts of the roads described in Schedule A and on the plans attached. The effects of these declarations or revocations on road names are described in Table 1.

ROAD DISCONTINUATIONS

VicRoads, pursuant to section 12 of the **Road Management Act 2004**, upon publication of this notice discontinues parts of the roads described in Schedule B and on the plans attached subject to the right, power and interest held by Powercor Australia Ltd over land parcels E-1, E-2, E-3, E-4 and E-5 described on the plans as provided for in section 207C of the **Local Government Act 1989** and approves the sale of the surplus land as provided in section 94 of the **Transport Integration Act 2010** and as delegated by the Minister for Roads under section 31 of the latter said Act.

SCHEDULE A

ARTERIAL ROAD

- a) Those parts of Gordon Street identified by hatching on the plan numbered GP20218 are declared as described in the legend in the said plan.
- b) That part of Western Highway identified by hatching on the plan numbered GP20218 is declared as described in the legend in the said plan.
- c) That part of Huntingdale Road identified by hatching on the plan numbered GP21213 is declared as described in the legend in the said plan.
- d) Those parts of Strzelecki Highway identified by cross hatching on the plan numbered GP21258A are revoked as described in the legend in the said plan.
- e) Those parts of Baxter-Tooradin Road identified by hatching on the plan numbered GP22020 are declared as described in the legend in the said plan.

MUNICIPAL ROAD

- f) Those parts of Smiths Lane identified by hatching on the plan numbered GP22021 are declared as described in the legend in the said plan.
- g) Those parts of Tyabb-Tooradin Road identified by hatching on the plan numbered GP22021 are declared as described in the legend in the said plan.
- h) Those parts of Leversha Road identified by cross hatching on the plans numbered GP22237, GP22238, GP22240 and GP22242 are revoked as described in the legend in the said plans.

SCHEDULE B

ARTERIAL ROAD

- i) Those parts of Strzelecki Highway identified by cross hatching on the plan numbered GP21258A are discontinued as described in the legend in the said plan.

MUNICIPAL ROAD

- j) Those parts of Leversha Road identified by cross hatching on the plans numbered GP22237, GP22238, GP22240 and GP22242 are discontinued as described in the legend in the said plans.

SPECIAL

TABLE 1**EFFECTS ON ROAD NAMES**

1. Names in Column 2 are unaffected by this notice, unless otherwise stated.
2. **Column 1 names are for VicRoads administrative purposes only and are independent of names in Column 2.**
3. Names in Column 2 may not apply to the whole length of the road and are for general information purposes only.

ARTERIAL ROADS

GP Number	VicRoads Administrative Name Column 1	Primary Road Name for Addressing Purposes Column 2
GP20218	Gordon Street	Gordon Street
GP20218	Western Highway	Ballarat Road
GP21213	Huntingdale Road	Clarinda Road
GP21258A	Strzelecki Highway Note: Administrative name ceases where revoked	None
GP22020	Baxter-Tooradin Road	Baxter-Tooradin Road

MUNICIPAL ROADS

GP Number	VicRoads Administrative Name Column 1	Primary Road Name for Addressing Purposes Column 2
GP22021	None	Smiths Lane
GP22021	None	Tyabb-Tooradin Road
GP22237 GP22238 GP22240 GP22242	None	Leversha Road Symes Road

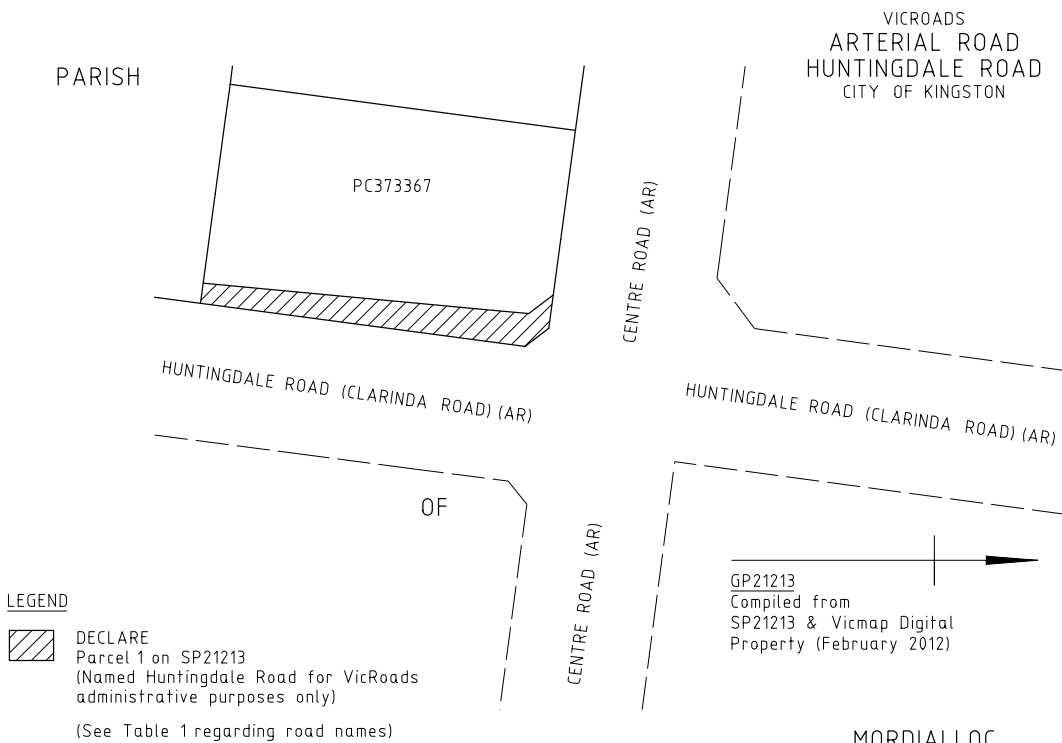
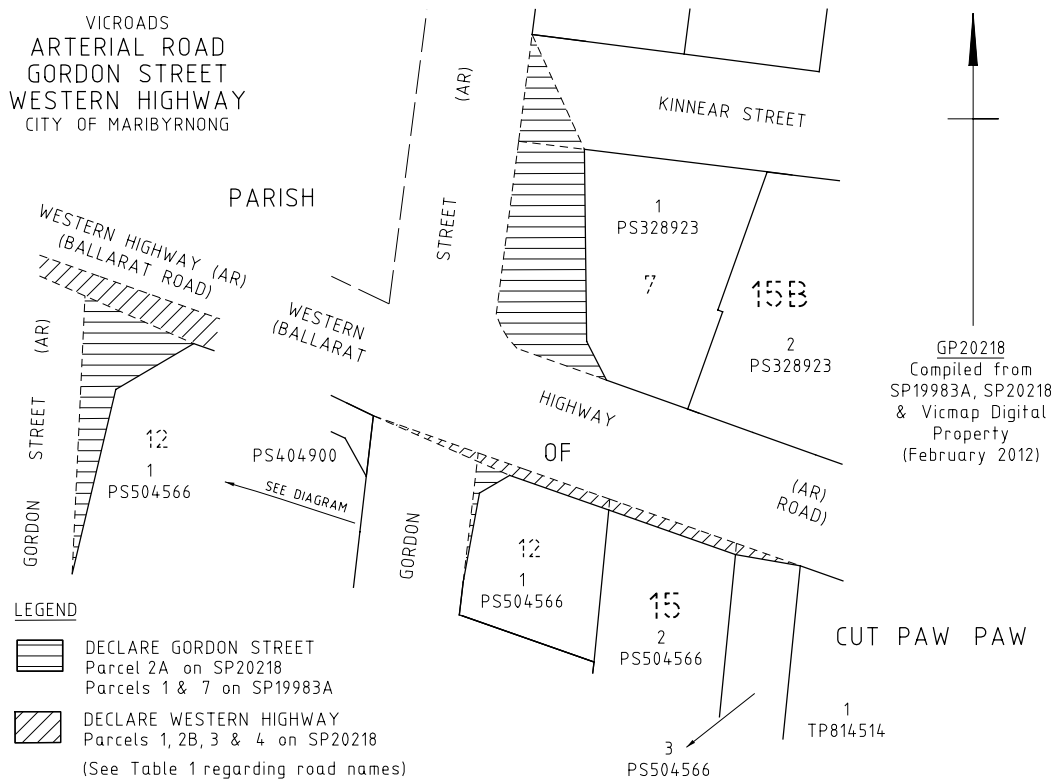

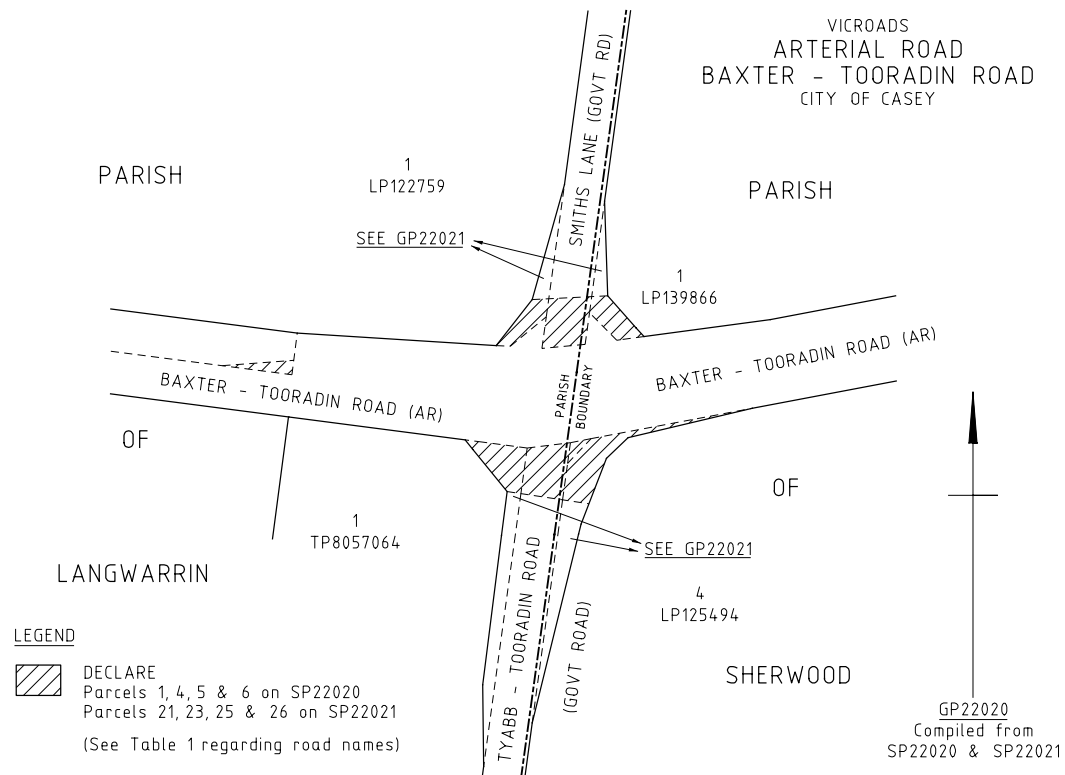
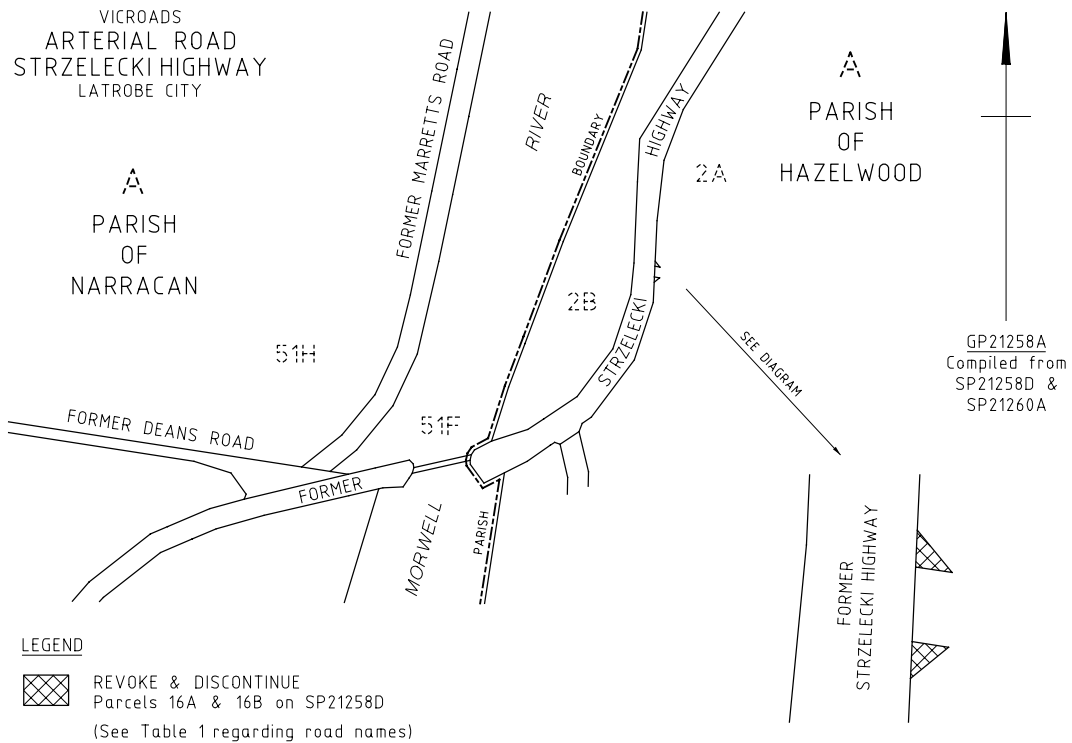

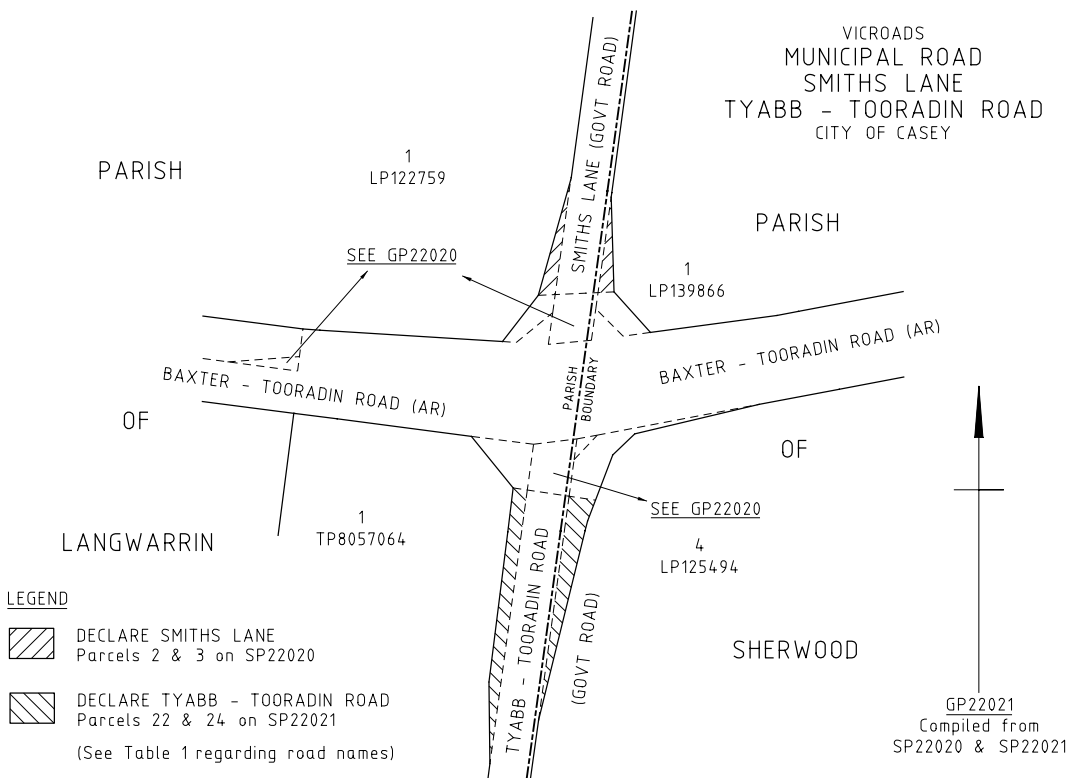

VICROADS
MUNICIPAL ROAD
LEVERSHA ROAD
SHIRE OF MOUNT ALEXANDER

PARISH

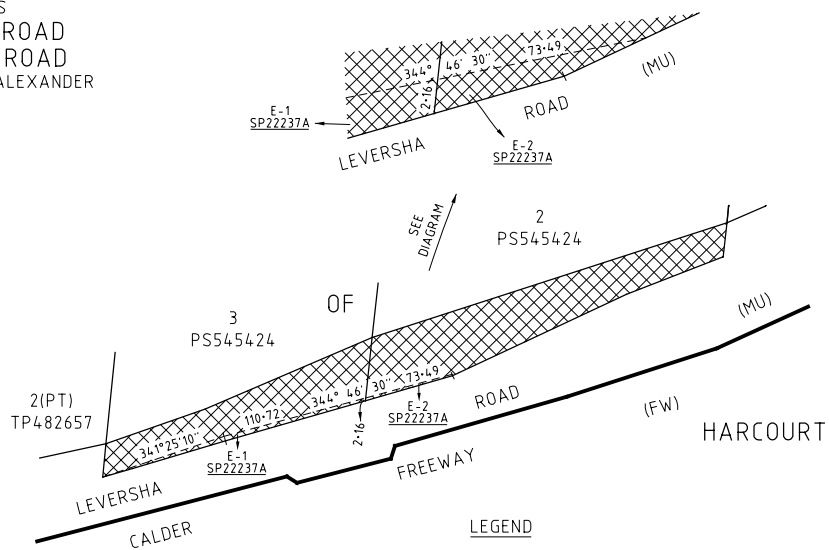

GP22237
Compiled from
SP22237A

VICROADS
MUNICIPAL ROAD
LEVERSHA ROAD
SHIRE OF MOUNT ALEXANDER

PARISH

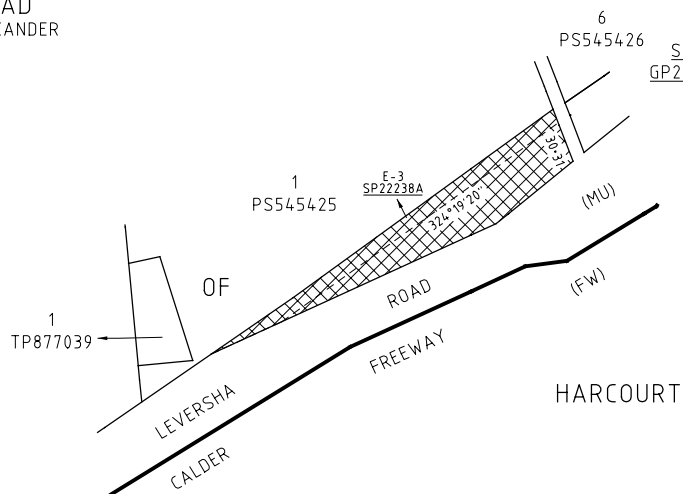

LEGEND

REVOKE & DISCONTINUE
Parcel 21 on SP22238A

NOTE:

THE HEAVIEST LINE INDICATES:

1. A RESTRICTION OF ACCESS.
2. THE LIMITS OF THE FREEWAY RESERVATION.

(See Table 1 regarding road names)

GP22238
Compiled from
SP22238A

VICROADS
MUNICIPAL ROAD
LEVERSHA ROAD
SHIRE OF MOUNT ALEXANDER

NOTE:

THE HEAVIEST LINE INDICATES:

1. A RESTRICTION OF ACCESS.
2. THE LIMITS OF THE FREEWAY RESERVATION.

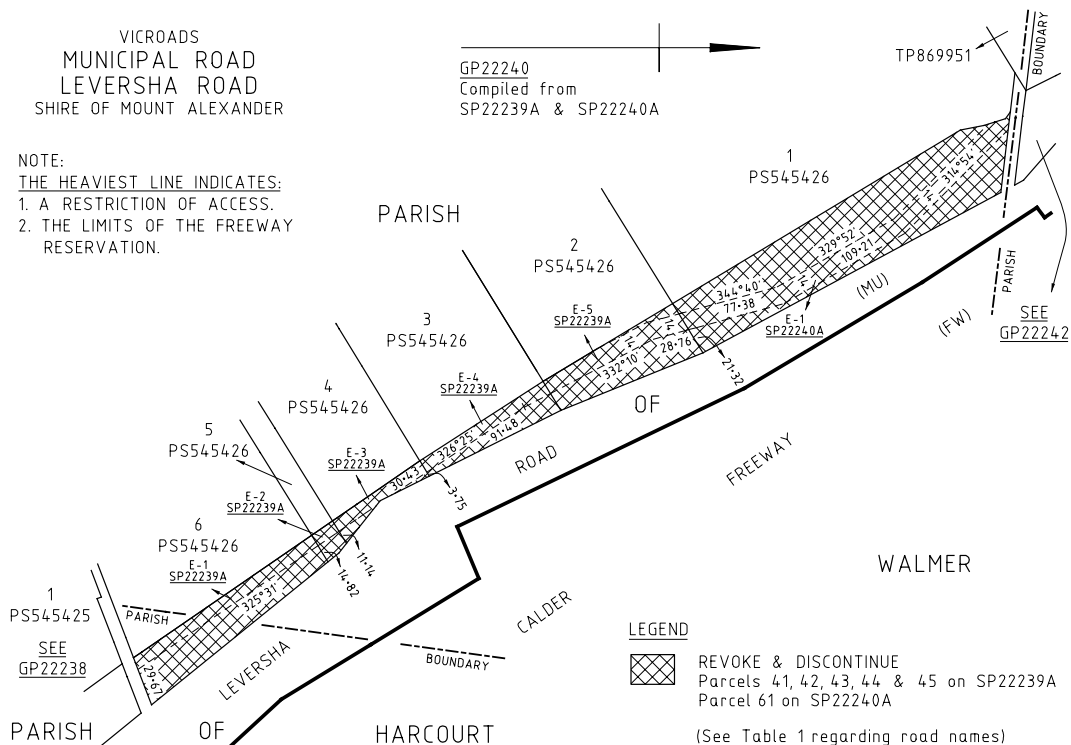

LEGEND

REVOKE & DISCONTINUE
Parcels 41, 42, 43, 44 & 45 on SP22239A
Parcel 61 on SP22240A

(See Table 1 regarding road names)



bluestar*PRINT

The *Victoria Government Gazette* is published by Blue Star Print with the authority of the Government Printer for the State of Victoria

© State of Victoria 2012

This publication is copyright. No part may be reproduced by any process except in accordance with the provisions of the Copyright Act.

Address all enquiries to the Government Printer for the State of Victoria
Level 2, 1 Macarthur Street
Melbourne 3002
Victoria Australia

How To Order**Mail Order****Victoria Government Gazette**

Level 5, 460 Bourke Street
Melbourne 3000
PO Box 1957 Melbourne 3001
DX 106 Melbourne

**Telephone**

(03) 8523 4601

**Fax**

(03) 9600 0478

email

gazette@bluestargroup.com.au

**Retail & Mail Sales****Victoria Government Gazette**

Level 5, 460 Bourke Street
Melbourne 3000
PO Box 1957 Melbourne 3001

**Telephone**

(03) 8523 4601

**Fax**

(03) 9600 0478

**Retail Sales****Victorian Government Bookshop**

Level 20, 80 Collins Street
Melbourne 3000

**Telephone**

1300 366 356

**Fax**

(03) 9208 3316

Price Code A