



# Victoria Government Gazette

By Authority of Victorian Government Printer

**No. G 37 Thursday 13 September 2012**

[www.gazette.vic.gov.au](http://www.gazette.vic.gov.au)

**GENERAL**

---

**TABLE OF PROVISIONS**

---

Private Advertisements		Government and Outer Budget Sector	
Livery and Agistment Act 1958 –		Agencies Notices	2031
T. & R. S. O’Sullivan	2026	Orders in Council	2065
Dissolution of Partnership		Acts: Crown Lands (Reserves);	
Tall Storeys	2026	Land;	
Estates of Deceased Persons		Project Development and	
A. B. Natoli Pty	2026	Construction Management	
Armstrong Lawyers	2026	Obtainables	2068
Arthur J. Dines & Co.	2026		
Aughtersons	2027		
Basile & Co. Pty Ltd	2027		
Bullards	2027		
Harrison Dobson & Cottrill	2027		
Harwood Andrews	2027		
Ian Moffatt	2027		
Lorraine Jones & Associates	2028		
Maddocks	2028		
MJS Law	2028		
Peter Gardiner	2028		
Rennick & Gaynor	2029		
Roberts Beckwith Partners	2029		
Russo Pellicano Carlei	2029		
Stidston Warren	2029		
Tolhurst Druce & Emmerson	2029		
Verna A. Cook	2029		
Warren, Graham & Murphy	2030		
Wills & Probate Victoria	2030		

---

**Advertisers Please Note**

As from 13 September 2012

The last Special Gazette was No. 313 dated 11 September 2012.

The last Periodical Gazette was No. 1 dated 14 June 2012.

---



---

**How To Submit Copy**

- See our webpage [www.gazette.vic.gov.au](http://www.gazette.vic.gov.au)
  - or contact our office on 8523 4601  
between 8.30 am and 5.30 pm Monday to Friday
- 

**Copies of recent Special Gazettes can now be viewed at the following display cabinet:**

- 1 Treasury Place, Melbourne (behind the Old Treasury Building)
-

**VICTORIA GOVERNMENT GAZETTE**

**Subscribers and Advertisers**

**Our contact details are as follows:**

Victoria Government Gazette Office  
Level 5, 460 Bourke Street  
Melbourne, Victoria 3000

PO Box 1957  
Melbourne, Victoria 3001

DX 106 Melbourne

Telephone: (03) 8523 4601  
Fax: (03) 9600 0478  
Mobile (after hours): 0419 327 321

Email: [gazette@bluestargroup.com.au](mailto:gazette@bluestargroup.com.au)  
Website: [www.gazette.vic.gov.au](http://www.gazette.vic.gov.au)

JENNY NOAKES  
Government Gazette Officer

---

## PRIVATE ADVERTISEMENTS

### Livery and Agistment Act 1958

Pursuant to the **Livery and Agistment Act 1958**, T. & R. S. O'Sullivan (ABN 40 272 661 071) give notice of the intention to sell Rolyat (3 yo, broken in, unraced gelding) by public auction at Echuca & District Livestock Exchange, McKenzie Road, Echuca, Victoria, on Wednesday 19 September 2012 commencing at 12 noon (unless process be stayed or satisfied).

### NOTICE OF DISSOLUTION OR RETIREMENT

Notice is hereby given that the partnership previously subsisting between Philippe Davrain, Daniel Davrain and Bruce Dorgan, carrying on business in property acquisition and development under the style or firm of Tall Storeys, has been dissolved as from 14 May 2012 so as concerns the said Bruce Dorgan, who died on 14 May 2012.

Dated 3 September 2012

**MATTHEW SHAW & ASSOCIATES**  
Solicitors and agents for Phillipe Davrain  
and Daniel Davrain

Re: RHONA ELLEN FAHEY, late of 6 Amdura Road, Doncaster East, deceased.

Creditors, next-of-kin and others having claims in respect of the estate of the deceased, who died on 17 March 2011, are required by the trustee, Paul Morris Natoli, to send particulars to the trustee, care of the undermentioned solicitors, by a date not later than two months from the date of publication hereof, after which date the trustee may convey or distribute the assets, having regard only to the claims of which he has notice.

A. B. NATOLI PTY, solicitors,  
24 Cotham Road, Kew 3101.

Re: STANLEY THOMAS FOSTER, late of 317 Yarram-Port Albert Road, Victoria, manager, deceased.

Creditors, next-of-kin and others having claims in respect of the estate of the deceased, who died on 14 April 2012, are required by the trustee, Diane Felicity Dott, to send particulars

to the trustee, care of the undermentioned solicitors, by a date not later than two months from the date of publication hereof, after which date the trustee may convey or distribute the assets, having regard only to the claims of which she has notice.

A. B. NATOLI PTY, solicitors,  
24 Cotham Road, Kew 3101.

Re: COLIN JAMES HAGAN, late of 2/283 Nepean Highway, Seaford, Victoria, retired, deceased.

Creditors, next-of-kin and others having claims in respect of the estate of the deceased, who died on 27 January 2012, are required by the trustees, James Hagan and Gabrielle Hagan, to send particulars to the trustees, care of the undermentioned solicitors, by a date not later than two months from the date of publication hereof, after which date the trustees may convey or distribute the assets, having regard only to the claims of which they have notice.

A. B. NATOLI PTY, solicitors,  
24 Cotham Road, Kew 3101.

Next-of-kin and others having claims in respect of the estate of ELIZABETH SWAN COMPTON, late of 211 Osborne Street, Williamstown, who died on 30 September 2011, are to send particulars of their claims to the executors, Paul Gregory Hiddle and Dennis Patrick Ryan, care of the undermentioned solicitors, by 28 November 2012, after which date the executors will distribute the assets, having regard only to the claims of which they have notice.

**ARMSTRONG LAWYERS,**  
Level 7, 459 Collins Street, Melbourne 3000.

ILIAS LITSOS, late of 54 Prince of Wales Avenue, Mill Park, in the State of Victoria, pensioner, deceased.

Creditors, next-of-kin and others having claims in respect of the estate of the deceased, who died on 29 November 2010, are required by the executor, Athanasios Litsos (in the Will called Arthur Litsos), care of Arthur J. Dines & Co., solicitors, 2 Enterprise Drive, Bundoora, in

the said State, to send particulars to him by 13 November 2012, after which date the executor may convey or distribute the assets, having regards only to claims to which he has notice.

Dated 7 September 2012

ARTHUR J. DINES & CO., solicitors,  
2 Enterprise Drive, Bundoora 3083.

---

GEORGE WILLIAM JENSEN, late of Woodhaven Lodge, 391 Maroondah Highway, Croydon North, Victoria, technical officer, deceased.

Creditors, next-of-kin and others having claims in respect of the estate of the abovenamed deceased, who died on 14 May 2012, are required by the executor, Peter Charles Milford, care of Messrs Aughtersons, 267 Maroondah Highway, Ringwood, Victoria, to send particulars thereof to him, care of the office of Messrs Aughtersons, 267 Maroondah Highway, Ringwood, Victoria, within sixty days from the date of publication of this notice, after which the executor will distribute the estate, having regard only to claims of which he has notice.

AUGHTERSONS, solicitors,  
267 Maroondah Highway, Ringwood,  
Victoria 3134.

---

Re: Estate JOHN HENRY FORSTER, deceased.

In the estate of JOHN HENRY FORSTER, late of 369 Poole Road, Kerang, Victoria, farmer, deceased. Creditors, next-of-kin and all others having claims in respect of the estate of the said deceased, are required by Marjorie Evelyn Forster, the executor of the Will of the said deceased, to send particulars of such claims to her, in care of the undermentioned solicitors, within two months from the date of publication of this notice, after which date they will distribute the assets, having regard only to the claims of which they then have notice.

BASILE & CO. PTY LTD, legal practitioners,  
46 Wellington Street, Kerang, Victoria 3579.

---

Re: KATHRINE FLORENCE PRINCE, deceased.

Creditors, next-of-kin and others having claims in respect of the estate of the deceased,

who died on 23 December 2007, are required by the trustees, Stephen John Car and Jason Paul Schultz, to send particulars of their claims to the trustee, care of the undermentioned legal practitioners, by 12 November 2012, after which date the trustee may convey or distribute the assets, having regard only to the claims of which they then have notice.

Dated 7 September 2012

BULLARDS, solicitors,  
221 Queen Street, Melbourne 3000.

---

Re: DOROTHY GLADYS CHIVERS, deceased.

Creditors, next-of-kin and others having claims in respect of the estate of the deceased, who died on 28 May 2012, are required by the trustee, Peter John Chivers, pensioner, care of the undermentioned solicitors, to send particulars to the trustee by 17 November 2012, after which date the trustee may convey or distribute the assets, having regard only to the claims of which the trustee has notice.

HARRISON DOBSON & COTTRILL,  
solicitors,  
2 Bridge Street, Benalla 3672.

---

HUBERT HIGHLORD WETTENHALL, late of Seaviews Manor, 77-79 Tareeda Way, Ocean Grove, Victoria, retired farmer, deceased.

Creditors, next-of-kin and others having claims in respect of the estate of the deceased, who died on 13 July 2011, are required by Robert John Jeremiah and Geoffrey Banks Donovan, the executors of the deceased's estate, to send particulars to them, care of the undermentioned lawyers, by 12 November 2012, after which date the executors may convey or distribute the assets, having regard only to the claims of which they then have notice.

HARWOOD ANDREWS, lawyers,  
70 Gheringhap Street, Geelong 3220.

---

Re: PHILIP STANLEY PALMER, late of 47 Rennison Street, Parkdale, Victoria 3195, retired printer, deceased.

Creditors, next-of-kin and others having claims in respect of the estate of the deceased, who died on 15 March 2012, are required by the

trustee, Sally Gibson Norton, care of Suite 2, 25 Redwood Drive, Dingley, Victoria 3172, to send particulars of their claims to her by 19 November 2012, after which date the trustee may convey or distribute the assets and distribute the estate, having regard only to the claims of which she then has notice.

IAN MOFFATT, solicitor,  
Suite 2, 25 Redwood Drive, Dingley 3172.

---

Re: PATRICIA ELIZABETH HAWKEN, late of 9 Folingsby Street, Weston, Australian Capital Territory, home duties, deceased.

Creditors, next-of-kin and others having claims in respect of the estate of the deceased, who died on 3 February 2012, are required by the trustee, Brian Redmond Smyth, of 900 Main Road, Eltham, Victoria, notary public, to send particulars to the trustee by 18 October 2012, after which date the trustee may convey or distribute the assets, having regard only to the claims of which the trustee has notice.

LORRAINE JONES & ASSOCIATES,  
solicitors,  
900 Main Road, Eltham 3095.

---

Re: Estate LOLA ADAIR GLEESON, late of 13 The Strand, Moonee Ponds.

Creditors, next-of-kin and others having claims in respect of the estate of the deceased, who died on 12 November 2011, are required by the trustees, Kevin Fredric Wong-Hoy and Donald Lyston Chisholm, care of Maddocks, 140 William Street, Melbourne, Victoria, to send particulars to the trustees by 13 November 2012, after which date the trustees may convey or distribute the assets, having regard only to the claims of which the trustee has notice.

MADDOCKS, lawyers,  
140 William Street, Melbourne 3000.

---

Re: Estate of JOHN CARLYLE HALL, late of 35 North Road, Brighton, Victoria 3186.

Creditors, next-of-kin and others having claims in respect of the estate of the deceased, who died on 12 February 2012, are required by the trustees, Michael Gerard Hall and Mary Christine Jackson, care of Maddocks, 140

William Street, Melbourne, Victoria, to send particulars to the trustees by 13 November 2012, after which date the trustees may convey or distribute the assets, having regard only to the claims of which the trustee has notice.

MADDOCKS, lawyers,  
140 William Street, Melbourne 3000.

---

Re: Estate of NORMA JEAN NICHOLS, late of Unit 184, Baxter Retirement Village, 8 Robyns Road, South Frankston.

Creditors, next-of-kin and others having claims in respect of the estate of the deceased, who died on 9 May 2012, are required by the trustees, Sally Anne Morris and Donald Lyston Chisholm, care of Maddocks, 140 William Street, Melbourne, Victoria, to send particulars to the trustees by 13 November 2012, after which date the trustees may convey or distribute the assets, having regard only to the claims of which the trustee has notice.

MADDOCKS, lawyers,  
140 William Street, Melbourne 3000.

---

RUBY EVELYN LONG, late of 92 Meadowvale Village, 16–26 Eagle Drive, Pakenham, Victoria 3810, deceased.

Creditors, next-of-kin and others having claims in respect of the estate of the abovenamed deceased, who died on 12 February 2012, are required by the executors, Brian Keith Cooper and Barrie William Robinson, to send particulars of their claims to them, care of the undermentioned solicitors, by 14 November 2012, after which date the executors may convey or distribute the assets, having regard only to the claims of which they then have notice.

MJS LAW, solicitors,  
19 Rosemary Road, Beaumaris, Victoria 3193.

---

Creditors, next-of-kin and others having claims against the estate of ALFRED BRUCE McQUADE, late of Unit 2, 13 Bevnol Road, Langwarrin, in the State of Victoria, retired, deceased, who died on 12 April 2012, are required to send particulars of the claims to the executor, Peter Elwood Gardiner, care of the undermentioned solicitor, by 20 November 2012, after which date he will distribute the estate of the deceased, having regard only to the claims of which he then has notice.

PETER GARDINER, solicitor,  
Office 1, 2 Colin Avenue, Warrandyte 3113.

---

Re: MARGARET MARY COUGHLAN, late of 26 Tudor Street, Richmond, Victoria, home duties, deceased.

Creditors, next-of-kin and others having claims in respect of the estate of the deceased who died on 7 July 2012, are required by the executors, Paul James Lawrence, education officer, and Julie Belinda Lawrence, nurse, both of 62A Hansen Street, Altona North, Victoria, to send particulars to them (care of the undersigned) by 13 November 2012, after which date they may convey or distribute the assets, having regard only to the claims of which they then have notice.

RENNICK & GAYNOR, solicitors,  
431 Riversdale Road, Hawthorn East,  
Victoria 3123.

---

Re: NOEL SHADWELL JOY, late of Nazareth House, 16 Cornell Street, Camberwell, Victoria, retired, deceased.

Creditors, next-of-kin and others having claims in respect of the estate of the deceased, who died on 23 March 2012, are required by the executor, Luke Joy, of 21 Wellard Road, Box Hill South, Victoria, procurement co-ordinator, to send particulars to him (care of the undersigned) by 13 November 2012, after which date he may convey or distribute the assets, having regard only to the claims of which he has notice.

RENNICK & GAYNOR, solicitors,  
431 Riversdale Road, Hawthorn East,  
Victoria 3123.

---

ELMA FRANCES BIRD, deceased.

Creditors, next-of-kin and others having claims in respect of the estate of the deceased, who died on 20 June 2012, are required by the trustee, Frances Elizabeth Bird, to send particulars of such claims to her, in care of the belowmentioned lawyers, by 14 November 2012, after which date the trustee may convey or distribute the assets, having regard only to the claims of which she then has notice.

ROBERTS BECKWITH PARTNERS, lawyers,  
16 Blamey Place, Mornington, Victoria 3931.

---

Re: DOMENICO LUCARELLI, deceased.

Creditors, next-of-kin and others having claims in respect of the estate of the deceased, who died on 7 May 2012, are required by Pietro Lucarelli, Carmino Domenico Lucarelli and

Nunzio Lucarelli, the trustees of the estate of the deceased, to send particulars of their claims to them, care of the undermentioned lawyers, by 12 November 2012, by which date the trustees may convey or distribute the assets, having regard only to the claims of which the trustees have notice.

RUSSO PELLICANO CARLEI, lawyers,  
43 Atherton Road, Oakleigh, Victoria 3166.

---

NORMA BERNEICE GROCHOLL, late of Unit 25, The Grange, 1 Wyuna Street, West Rosebud, Victoria, deceased.

Creditors, next-of-kin and others having claims in respect of the estate of the deceased, who died on 13 July 2012, are required by the executor, Bettina Daphne Chrystie, of 1 Slade Court, Bundoora, Victoria, to send particulars to her, care of Stidston Warren Lawyers, by 11 November 2012, after which date the executor may convey or distribute the assets, having regard only to the claims of which she then has notice.

STIDSTON WARREN, lawyers,  
Suite 1, 10 Blamey Place, Mornington 3931.

---

GREGORY NORMAN HAM, late of 396 Canning Street, Carlton North, Victoria.

Creditors, next-of-kin and others having claims in respect of the estate of the deceased, who died on 19 April 2012, are required by the trustees, Maxwell Oliver Ham, care of Level 3, 520 Bourke Street, Victoria, and Linda Wostry, care of Level 3, 520 Bourke Street, Victoria, to send particulars to the trustees by 14 November 2012, after which date the trustees may convey or distribute the assets, having regard only to the claims of which the trustees have notice.

TOLHURST DRUCE & EMMERSON, lawyers,  
Level 3, 520 Bourke Street, Melbourne 3000.

---

RIPPLE GEDDES, deceased.

Creditors, next-of-kin and others having claims in respect of the estate of RIPPLE GEDDES, late of 42 Wilson Street, Brighton, Victoria, retired, deceased, who died on 15 May 2012, are required to send particulars of their claims to the executors, care of the undermentioned solicitor, by 16 November

2012, after which date the executors will proceed to distribute the assets, having regard only to the claims of which they shall then have had notice.

VERNA A. COOK, solicitor,  
5/8 St Andrews Street, Brighton 3186.

---

Estate of JEAN ELIZABETH DAVIDSON,  
late of 12 Sandy Street, Bruthen, Victoria,  
retired, deceased.

Creditors, next-of-kin and others having claims in respect of the estate of the deceased, who died on 3 June 2012, are required by the administrators, Christopher Calvert and Peter Milton Murphy, to send particulars to them, care of Warren, Graham and Murphy, 119 Main Street, Bairnsdale, Victoria 3875, by 14 November 2012, after which date the administrators may convey or distribute the assets, having regard only to the claims of which they then have notice.

---

Re: LOUIE VINER LUNT, late of 15A  
Cornell Street, Camberwell, Victoria.

Creditors, next-of-kin and others having claims in respect of the estate of the deceased, who died on 12 June 2012, are required to send particulars of their claims to Equity Trustees Limited, of GPO Box 2307, Melbourne, Victoria 3001, by 13 December 2012, after which date the executor may convey or distribute the assets, having regard only to the claims of which it may then have notice.

WILLS & PROBATE VICTORIA, lawyers,  
Level 3, 20–22 McKillop Street,  
Melbourne 3000.

---



**GOVERNMENT AND OUTER BUDGET  
SECTOR AGENCIES NOTICES**



Road Discontinuance

Pursuant to section 206 and schedule 10, clause 3 of the **Local Government Act 1989**, Central Goldfields Shire Council at its meeting held on 27 June 2012, formed the opinion that the unmade government road adjacent to crown allotments 36C and 36F Section D Parish of Bealiba, as shown shaded on the plan below, is not reasonably required for public use and resolved to close the road.

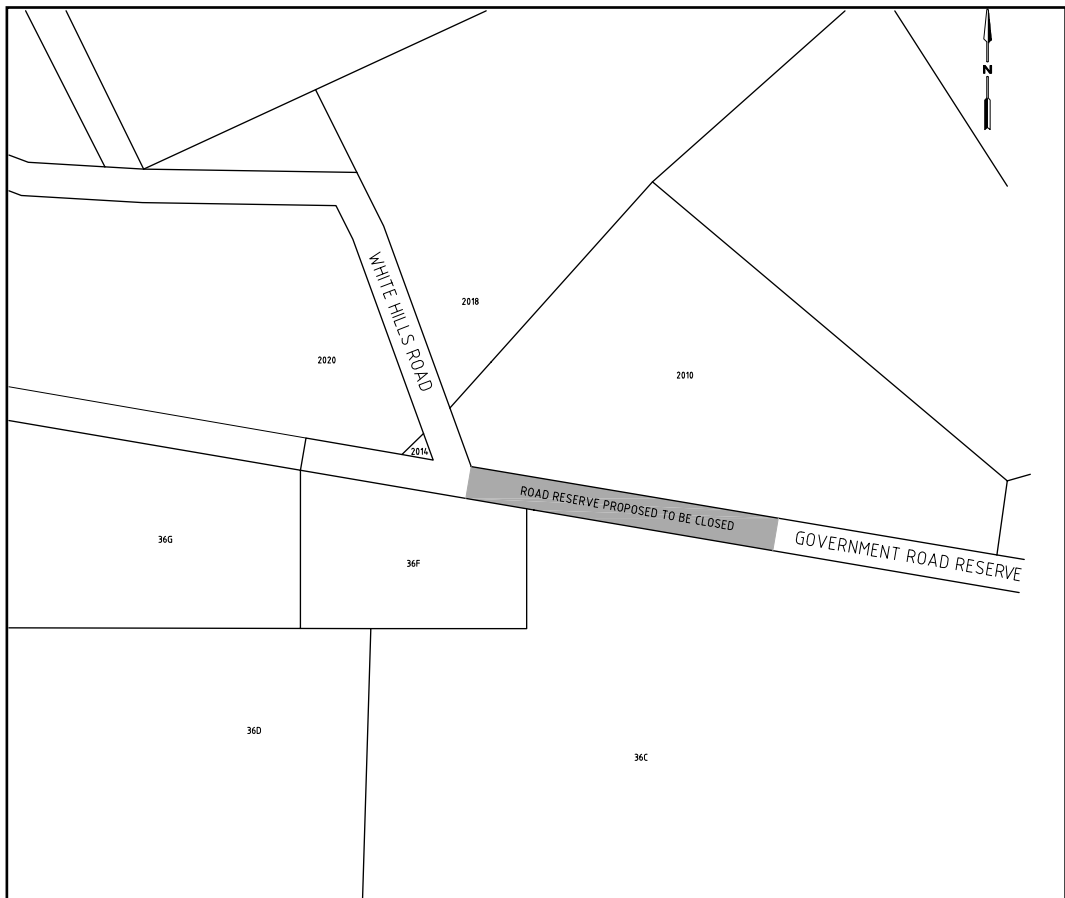

MARK W. JOHNSTON  
Chief Executive Officer



**MANNINGHAM**  
Public Road Declaration

Notice is hereby given in accordance with section 11 of the **Road Management Act 2004** ('the Act') that Manningham City Council declares that the road shown hatched on the plan below, being part of the land described as Lot 2 on Plan of Subdivision 444771T and abutting Jumping Creek Road and Warrandyte–Ringwood Road, Warrandyte, to be a public road for the purposes of the Act.

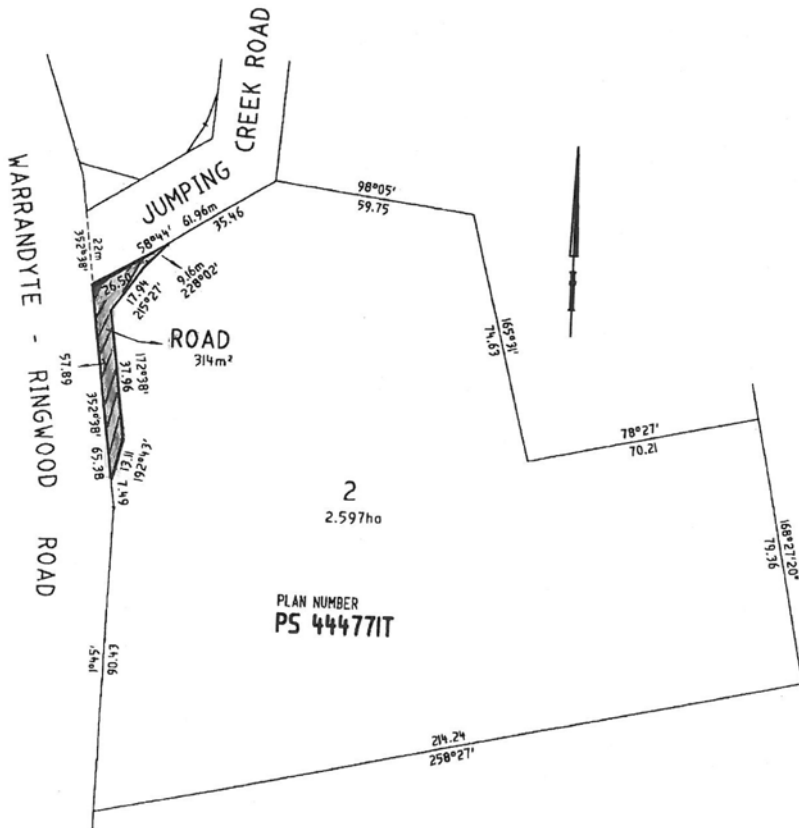

LEIGH HARRISON  
Acting Chief Executive Officer



**MANNINGHAM**

Adoption Amended Road Management Plan

Notice is hereby given in accordance with section 55 of the **Road Management Act 2004** ('the Act') that Manningham City Council has undertaken a review of its Road Management Plan and has adopted amendments. The amendments were incorporated into the Road Management Plan and adopted by Council on 28 August 2012.

A copy of Council’s amended Road Management Plan can be viewed on Council’s website at [www.manningham.vic.gov.au](http://www.manningham.vic.gov.au) or may be inspected between 8 am and 5 pm Monday to Friday at the Council Offices, 699 Doncaster Road, Doncaster.

LEIGH HARRISON  
Acting Chief Executive Officer

YARRA CITY COUNCIL  
Road Discontinuance

At its meeting on 6 August 2012 and acting under clause 3 of schedule 10 to the **Local Government Act 1989**, Yarra City Council resolved to discontinue the road shown hatched on the plan below and to transfer the road to itself.

The road is to be transferred subject to any right, power or interest held by City West Water, Vic. Gas Distribution Pty Ltd and Citipower in the road in connection with any sewers, drains, pipes, wires or cables under the control of that authority in or near the road.

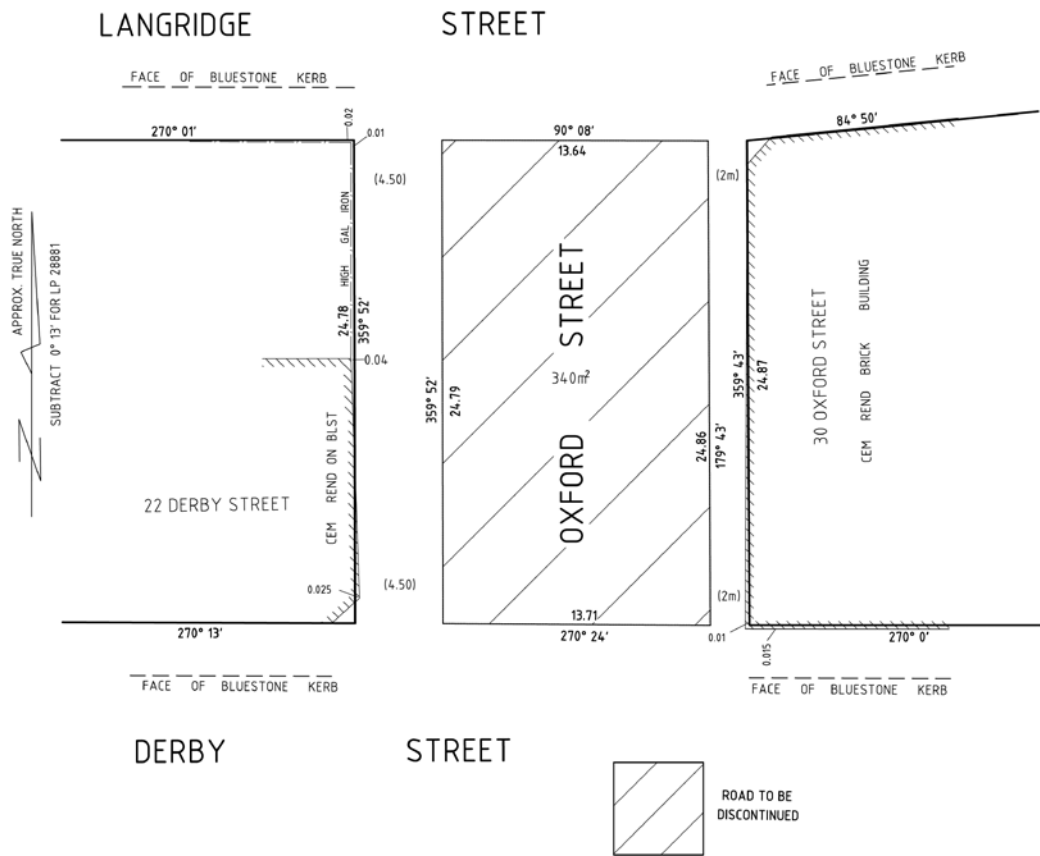

For more information, please contact Bill Graham, Coordinator – Valuations, on 9205 5270 or at [Bill.Graham@yarracity.vic.gov.au](mailto:Bill.Graham@yarracity.vic.gov.au)

VIJAYA VAIDYANATH  
Chief Executive Officer  
Yarra City Council



Discontinuance and Sale of Lane

Adjacent to 1B Beatty Parade and Rear of 3 Beatty Parade, Mornington

Pursuant to section 206 and schedule 10, clause 3 of the **Local Government Act 1989**, the Mornington Peninsula Shire Council has formed the opinion that the lane adjacent to No. 1B and No. 3 Beatty Parade, Mornington, as shown hatched on the plan below, is not reasonably required as a road for public use.

The Shire has resolved to discontinue the lane and to sell Part A by private treaty to the owner of 1B Beatty Parade for consolidation with the adjoining title and to retain Part B in Council ownership until such time as an appropriate purchaser is found.

The land in the lane is subject to any right, power or interest held by the Mornington Peninsula Shire Council and South East Water Limited in connection with any pipes, sewers, drains or plant under the control of these authorities in or near the road.

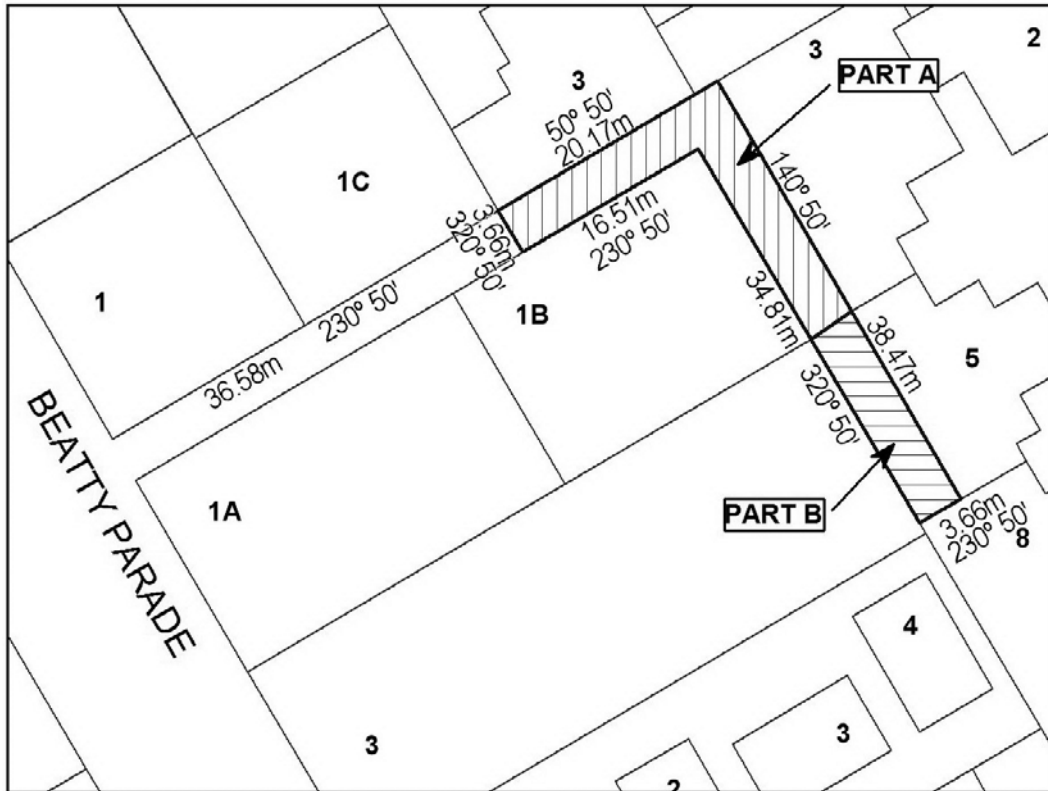

11-015110

DR MICHAEL KENNEDY OAM  
Chief Executive Officer



## General Local Law 2012

Notice is hereby given that at its special meeting held on 6 September 2012, the Northern Grampians Shire Council made General Local Law 2012 pursuant to the **Local Government Act 1989**.

The objectives of this Local Law are to provide for:

- (a) the peace, order and good governance of the municipality;
- (b) a safe and healthy environment so that the community within the municipality can enjoy a quality of life that meets its expectations;
- (c) the safe and fair use and enjoyment of the municipal places;
- (d) the protection and enhancement of the amenity and environment of the municipality;
- (e) the fair and reasonable use and enjoyment of private land;
- (f) the protection of assets vested in Council; and
- (g) the uniform and fair administration of the General Local Law 2012.

Copies of the Local Law are available from the Council offices in Stawell and St Arnaud during office hours or by telephoning 5358 8700 and on the Council website, [www.ngshire.vic.gov.au](http://www.ngshire.vic.gov.au)

JUSTINE LINLEY  
Chief Executive Officer



## GOLDEN PLAINS SHIRE

Local Law No. 2a – 2012  
Public Amenity, Roads and Streets

Golden Plains Shire Council adopted Local Law No. 2a – 2012 Public Amenity, Roads and Streets at its meeting held on Tuesday 28 August 2012. The Local Law may be viewed at Council's Customer Service Centres: 2 Pope Street, Bannockburn and 68 Sussex Street, Linton and on Council's website – [www.goldenplains.vic.gov.au](http://www.goldenplains.vic.gov.au)

The purpose and general purport of the Local Law is to amend a clause of Local Law No. 2a – 2012 Public Amenity, Roads and Streets.

GREG ANDERS  
Acting Chief Executive Officer

**Planning and Environment Act 1987**

## EAST GIPPSLAND PLANNING SCHEME

## Notice of Preparation of Amendment

## Amendment C89

## Authorisation A02273

The East Gippsland Shire Council has prepared Amendment C89 to the East Gippsland Planning Scheme.

In accordance with section 8A(3) of the **Planning and Environment Act 1987**, the Minister for Planning authorised the East Gippsland Shire Council as planning authority to prepare the Amendment.

The land affected by the Amendment is land within the Land Subject to Inundation Overlay, land at the Paynesville Canals and the Lindenow Escarpment.

The Amendment proposes to delete the LSIO from the Lindenow escarpment, to update the Land Subject to Inundation Overlay for the Paynesville Canals and to introduce a schedule to the Land Subject to Inundation Overlay.

You may inspect the Amendment, any documents that support the Amendment and the explanatory report about the Amendment, free of charge, at the following locations: during office hours, at the office of the planning authority, 273 Main Street, Bairnsdale; or at the Department of Planning and Community Development website, [www.dpcd.vic.gov.au/planning/publicinspection](http://www.dpcd.vic.gov.au/planning/publicinspection) from 13 September 2012.

Any person who may be affected by the Amendment can make a submission to the planning authority.

The closing date for submissions is 26 October. A submission must be sent to the East Gippsland Shire Council, PO Box 1618, Bairnsdale, Victoria 3875.

PAUL FLINT  
Senior Strategic Planner

**Planning and Environment Act 1987**  
**STONNINGTON PLANNING SCHEME**

Notice of Preparation of Amendment

Amendment C163

Authorisation A02356

The City of Stonnington Council has prepared Amendment C163 to the Stonnington Planning Scheme.

In accordance with section 8A(3) of the **Planning and Environment Act 1987**, the Minister for Planning authorised the City of Stonnington Council as planning authority to prepare the Amendment.

The land affected by the Amendment is individual parcels in Armadale, Malvern, Prahran, South Yarra, Toorak and Windsor.

The Amendment applies individual heritage protection to twenty-seven (27) sites containing residential flats not currently within the Heritage Overlay in the City of Stonnington.

You may inspect the Amendment, any documents that support the Amendment and the explanatory report about the Amendment, free of charge, at the following locations: during office hours, at the office of the planning authority, Stonnington City Council, Prahran Town Hall, Planning Counter, corner of Greville and Chapel Streets, Prahran 3181; or at the Department of Planning and Community Development website, [www.dpcd.vic.gov.au/planning/publicinspection](http://www.dpcd.vic.gov.au/planning/publicinspection)

Any person who may be affected by the Amendment may make a submission to the planning authority.

The closing date for submissions is 15 October 2012. A submission must be sent to the City of Stonnington, PO Box 21, Prahran 3181.

STEPHEN LARDNER  
 Manager City Strategy

Creditors, next-of-kin and others having claims against the estate of any of the under-mentioned deceased persons are required to send particulars of their claims to State Trustees Limited, ABN 68 064 593 148, 168 Exhibition Street, Melbourne, Victoria 3000, the personal representative, on or before 14 November 2012, after which date State Trustees Limited may convey or distribute the assets, having regard only to the claims of which State Trustees Limited then has notice.

FINNEY, Vera, late of 23 Baxter Avenue, Chelsea, Victoria 3196, home duties, deceased, who died on 12 June 2012.

GARNER, Jean Margaret, late of 4 Kitmont Street, Murrumbeena, Victoria 3163, retired, deceased, who died on 1 January 2012.

HASTINGS, Margaret Ellen, formerly of Unit 1, 15–17 Arlington Street, Ringwood, Victoria 3134, but late of Gracevale Grange, 48 Liverpool Road, Kilsyth, Victoria 3137, pensioner, deceased, who died on 4 April 2012.

JENKINS, Beryl Maud, C/O Sue Burgess, 11 Dunbarton Avenue, Hoppers Crossing, Victoria 3029, widow, deceased, who died on 11 August 2012.

MOZES, Michael, late of 7 Caringa Street, Pascoe Vale, Victoria 3044, deceased, who died on 18 May 2012.

WELLS, John Charles, late of Flat 1/25 Elliot Avenue, Carnegie, Victoria 3163, deceased, who died on 18 May 2012.

Dated 5 September 2012

STEWART MacLEOD  
 Manager

Department of Treasury and Finance

**SALE OF CROWN LAND BY  
 PUBLIC AUCTION**

Public Auction to be held on site 11.00 am  
 Saturday 13 October 2012

**Reference:** F09/979

**Address of Property:** 2 Earnshaw Street, Woodend.

**Crown Description:** Crown Allotment 2004, Township of Woodend, Parish of Woodend.

**Terms of Sale:** 10% deposit, Balance payable in 30/60 days or earlier by mutual agreement.

**Area:** 824 m<sup>2</sup>.

**Officer Co-ordinating Sale:** Julie Gould, Land and Property Group, Commercial Division, Department of Treasury and Finance, 5/1 Treasury Place, Melbourne, Victoria 3002.

**Selling Agent:** Keatings Real Estate, 83 High Street, Woodend, Victoria 3442.

GORDON RICH-PHILLIPS MLC  
 Assistant Treasurer

**Cemeteries and Crematoria Act 2003**

## SECTION 41(1)

Notice of Approval of Cemetery Trust  
Fees and Charges

I, Bryan Crampton, as Delegate of the Secretary to the Department of Health for the purposes of section 40(2) of the **Cemeteries and Crematoria Act 2003**, give notice that I have approved the scales of fees and charges fixed by the following cemetery trusts. The approved scales of fees and charges will take effect from the date of publication of this notice in the Government Gazette and will be published on the internet.

The Kerang Cemetery Trust  
The Southern Metropolitan Cemeteries Trust  
Dated 11 September 2012

BRYAN CRAMPTON  
Manager  
Cemeteries and Crematoria  
Regulation Unit

**Children's Services Act 1996**

## NOTICE OF EXEMPTION

Under section 29A(2) of the **Children's Services Act 1996**, the Secretary, Department of Education and Early Childhood Development, hereby declares that Mallee Minors Child Care Centre Ouyen, licence ID 10204, is exempt from the qualified staff member requirements as set out in regulations 53(1)(a)(ii), 53(1)(b)(ii) and 53(2) of the Children's Services Regulations 2009.

Under section 25P(1) of the **Children's Services Act 1996**, the Secretary, Department of Education and Early Childhood Development, also imposes the following additional conditions on Mallee Minors Child Care Centre Ouyen, licence ID 10204:

1. No more than one staff member who is undertaking a course to attain a post-secondary early childhood qualification recognised under regulation 5(2) is employed in place of a qualified staff member.
2. The staff member is mentored by a qualified early childhood person.

3. The licensee must advise the Department of Education and Early Childhood Development within 48 hours of any changes that will prevent the service from complying with the exemption and its conditions.

This exemption and these additional conditions remain in force until 1 March 2013 unless revoked earlier.

Dated 3 September 2012

RICHARD BOLT  
Secretary

**Children's Services Act 1996**

## NOTICE OF EXEMPTION

Under section 29A(2) of the **Children's Services Act 1996**, the Secretary, Department of Education and Early Childhood Development, hereby declares that Robinvale Aboriginal Child Care, licence ID 3536, is exempt from the qualified staff member requirements as set out in regulations 53(1)(a)(ii), 53(1)(b)(ii) and 53(2) of the Children's Services Regulations 2009.

Under section 25P(1) of the **Children's Services Act 1996**, the Secretary, Department of Education and Early Childhood Development, also imposes the following additional conditions on Robinvale Aboriginal Child Care, licence ID 3536:

1. No more than two nominated staff members who are undertaking a course to attain a post-secondary early childhood qualification recognised under regulation 5(2) are employed in place of qualified staff.
2. The staff members are mentored by a qualified early childhood person.
3. The licensee must advise the Department of Education and Early Childhood Development within 48 hours of any changes that will prevent the service from complying with the exemption and its conditions.

This exemption and these additional conditions remain in force until 26 August 2013 unless revoked earlier.

Dated 2 September 2012

RICHARD BOLT  
Secretary



### Heritage Act 1995

#### NOTICE OF REGISTRATION

As Executive Director for the purpose of the **Heritage Act 1995**, I give notice under section 46 that the Victorian Heritage Register is amended by including Heritage Register Number 2308 in the category described as Heritage Place.

Foster Building  
67–71 Johnson Street  
Maffra  
Wellington Shire

#### EXTENT

1. All of the land marked L1 on Diagram 2308 held by the Executive Director, being Lots 1–3 on Lodged Plan 30587 and part of the adjacent road reserve being the footprint of verandah.
2. All of the building marked B1 including the verandah on Diagram 2308 held by the Executive Director.

Dated Thursday 13 September 2012

TRACEY AVERY  
Executive Director



### Heritage Act 1995

#### NOTICE OF REGISTRATION

As Executive Director for the purpose of the **Heritage Act 1995**, I give notice under section 46 that the Victorian Heritage Register is amended by including Heritage Register Number 2307 in the category described as Heritage Place.

Plumbers and Gasfitters Union Building  
50–52 Victoria Street  
Carlton  
Melbourne City

#### EXTENT

1. All of the land marked L1 on Diagram 2307 held by the Executive Director being Lot 1 on Title Plan 914314 and Lot 1 on Title Plan 754812.

2. All of the building marked B1 on Diagram 2307 held by the Executive Director.

Dated Thursday 13 September 2012

TRACEY AVERY  
Executive Director



### Heritage Act 1995

#### NOTICE OF REGISTRATION

As Executive Director for the purpose of the **Heritage Act 1995**, I give notice under section 46 that the Victorian Heritage Register is amended by including Heritage Register Number 2311 in the category described as Heritage Place.

Murrindal River Truss Bridge  
Basin Road  
Buchan  
East Gippsland Shire

#### EXTENT

1. All of the land marked L1 on Diagram 2311 held by the Executive Director being part of Crown Allotment 3C Section F Parish of Buchan.
2. All of the structure marked B1 on Diagram 2311 held by the Executive Director.

Dated Thursday 13 September 2012

TRACEY AVERY  
Executive Director



### Heritage Act 1995

#### NOTICE OF REGISTRATION

As Executive Director for the purpose of the **Heritage Act 1995**, I give notice under section 46 that the Victorian Heritage Register is amended by amending Heritage Register Number 2260 in the category described as Heritage Place.

Benalla Botanical Gardens and Art Gallery  
Bridge Street, Benalla  
Benalla Rural City



## EXTENT

1. All the buildings marked as follows on Diagram 2260 held by the Executive Director:
  - B1 Band Rotunda
  - B2 Grandstand
  - B3 Art Gallery.
2. All the features marked as follows on Diagram 2260 held by the Executive Director:
  - F1 Sports oval
  - F2 Main entrance gates
  - F3 War memorial
  - F4 Rose gardens
  - F5 Tennis courts and club house facilities
  - F6 Cannon
  - F7 Weary Dunlop memorial
  - F8 Avenue of honour memorial.
3. All the paths marked P1 on Diagram 2260 held by the Executive Director.
4. All of the land marked L1 on Diagram 2260 held by the Executive Director being part of Crown Allotment 14 and all of Crown Allotment 15, Section 7A, Township of Benalla, and all of Crown Allotments 4, 5 & 6, Section K1, Township of Benalla and part of the road reserve of the Midland Highway.

Dated Thursday 13 September 2012

TRACEY AVERY  
Executive Director



### Heritage Act 1995

#### NOTICE OF REGISTRATION

As Executive Director for the purpose of the **Heritage Act 1995**, I give notice under section 46 that the Victorian Heritage Register is amended by amending Heritage Register Number 1526 in the category described as Heritage Place.

Treasury Reserve Precinct  
3 Treasury Place and St Andrews Place and Macarthur Street and 2 Treasury Place, East Melbourne, and Spring Street and 1 Treasury Place and 1 Macarthur Place, Melbourne  
Melbourne City

## EXTENT

1. All of the buildings marked as follows on Diagram 1526 held by the Executive Director:
  - B1 Old Treasury Building including balustraded terraces

- B2 State Government Offices 2 Treasury Place including the Central Plan Office
- B3 State Government Offices 3 Treasury Place
- B4 Government Printers Office 41 St Andrews Place including 33 St Andrews Place and its fence
- B5 Statue of Justice George Higinbotham
- B6 State Government Offices 1 Treasury Place
- B7 State Government Offices 1 Macarthur Place
- B8 Former State Chemical Laboratories 55 St Andrews Place.

2. All of the land marked L1 on Diagram 1526 held by the Executive Director being Crown Allotments 2A, 3, 4, 4A and 4B Section 5 City of Melbourne Parish of Melbourne North.

Dated Thursday 13 September 2012

TRACEY AVERY  
Executive Director

### Treasury Corporation of Victoria Act 1992

#### NOTICE OF DETERMINATION OF THE TREASURER OF VICTORIA UNDER SECTION 8(1)(K)

To: Treasury Corporation of Victoria, Level 12, 1 Collins Street, Melbourne, Victoria 3000

Pursuant to section 8(1)(k) of the **Treasury Corporation of Victoria Act 1992**, I, Kim Wells, Treasurer of Victoria, hereby give notice to Treasury Corporation of Victoria (TCV) of my determination that the functions of TCV include to carry out such functions or provide such financial or other services in relation to liabilities of the State of Victoria (State) under a Government guarantee in relation to the financing of a new production centre for The Australian Ballet in Altona, Melbourne, by way of:

- (a) the provision by Treasury Corporation of Victoria of a credit facility to The Australian Ballet in connection with the Project (Credit Facility);
- (b) doing all other things necessary or convenient to be done for or in connection with, or as incidental to, the performance of TCV's obligations in relation to the Credit Facility.

Dated 7 September 2012

KIM WELLS MP  
Treasurer

**Flora and Fauna Guarantee Act 1988**NOTICE OF PRELIMINARY RECOMMENDATIONS OF THE  
SCIENTIFIC ADVISORY COMMITTEE

In accordance with section 14 of the **Flora and Fauna Guarantee Act 1988** (the Act), the Scientific Advisory Committee (SAC) has made preliminary recommendations on whether the following nominated items should be supported or not supported for listing under the Act.

Eligibility for listing is outlined in section 11 of the Act and criteria by which the eligibility for listing is determined outlined in the Flora and Fauna Guarantee Regulations 2011.

**Items supported for listing**

Item number	Common name	Scientific name	Primary criteria (and sub-criteria) satisfied
831	Burrnan Dolphin	<i>Tursiops australis</i>	1.2 (1.2.1)
838	Angahook Pink-fingers	<i>Caladenia maritima</i>	1.2 (1.2.1 and 1.2.3)

**Public comment invited on the preliminary recommendations**

Public comments on the preliminary recommendations may be made to SAC until Monday 15 October 2012. Details on how to submit public comments to SAC can be obtained through the Department of Sustainability and Environment website ([www.dse.vic.gov.au](http://www.dse.vic.gov.au)) and Customer Service Centre (136 186).

**Forests Act 1958**

## DETERMINATION OF FIREWOOD COLLECTION AREAS

I, Michael Timpano, Regional Director, Gippsland Region, Department of Sustainability and Environment, make the following determination under section 57U of the **Forests Act 1958**.

**Definitions**

In this determination and with reference to a numbered item in the table in the determination:

- closing date**, being the date of revocation of the determination of a firewood collection area, means the date specified in column 6 of the item;
- opening date**, being the date on which the determination of a firewood collection area comes into operation, means the date specified in column 5 of the item or, if no date is specified, the date on which this determination is published in the Government Gazette.

**Determination**

Each area of State forest shown hatched on a plan lodged in the Central Plan Office of the Department of Sustainability and Environment, the number of which is shown in column 1 of an item in the table in this determination, is a firewood collection area for the purposes of section 57U of the **Forests Act 1958**, effective from the opening date for that area until the closing date for that area (inclusive).

**Table – Firewood collection areas**

Item no.	Column 1 LEGL no.	Column 2 DSE region	Column 3 DSE district	Column 4 Name of firewood collection area	Column 5 Opening date	Column 6 Closing date
1	LEGL./12-383	Gippsland	Heyfield	Won Wron 2	13/09/2012	30/11/2012
2	LEGL./12-384	Gippsland	Swifts Creek	Birregun	13/09/2012	30/11/2012

**Notes**

- The information in columns 2, 3 and 4 of the table is for information only.
- DSE** means Department of Sustainability and Environment.

3. The legal plan of any firewood collection area may be obtained from the Central Plan Office of the DSE – see <<https://www.landata.vic.gov.au/tpc/>>. Maps of firewood collection areas that are open from time to time may be obtained from <[www.dse.vic.gov.au/firewood](http://www.dse.vic.gov.au/firewood)>.
4. There are no firewood collection areas open outside the firewood collection seasons as defined in the **Forests Act 1958**.

Dated 10 September 2012

MICHAEL TIMPANO  
Regional Director, Gippsland Region  
Department of Sustainability and Environment  
as delegate of the Secretary to the  
Department of Sustainability and Environment

---

### **Forests Act 1958**

#### REVOCATION OF DETERMINATION OF FIREWOOD COLLECTION AREA

I, Michael Timpano, Regional Director, Gippsland Region, Department of Sustainability and Environment, as delegate of the Secretary to the Department of Sustainability and Environment, under section 57U of the **Forests Act 1958**, revoke the determination of the firewood collection area described in item 180 of the table in the determination made under section 57U of the **Forests Act 1958** on 29 August 2012 and published in the Government Gazette No. S 295 on 30 August 2012.

This revocation comes into operation on 13 September 2012.

Dated 10 September 2012

MICHAEL TIMPANO  
Regional Director, Gippsland Region  
Department of Sustainability and Environment  
as delegate of the Secretary to the  
Department of Sustainability and Environment

---

**Housing Act 1983**LAND THE DIRECTOR OF HOUSING IS DEEMED TO HAVE AN INTEREST  
IN UNDER SECTION 107 OF THE **HOUSING ACT 1983**

HomeGround Services

I, Arthur Rogers, Acting Director of Housing (the Director), hereby issue the following declaration pursuant to section 107 of the **Housing Act 1983** (the Act).

In accordance with a Funding Deed dated 10 June 2010 between the Director and HomeGround Services the following land is land in which the Director is deemed to have an interest under section 107 of the Act.

Volume	Folio	Address
11276	906	14–20 Nicholson Street, East Coburg

Dated 28 August 2012

Signed at Melbourne in the State of Victoria

ARTHUR ROGERS  
Acting Director of Housing

**Gambling Regulation Act 2003**

## SECTION 3.4A.5(3A)

Determination by the Victorian Commission for Gambling and Liquor Regulation of the Maximum Permissible Number of Gaming Machine Entitlements under which gaming may be conducted in Capped Regions

Under section 3.4A.5(3)(b) of the **Gambling Regulation Act 2003** the Victorian Commission for Gambling and Liquor Regulation has determined, in accordance with the criteria specified in the Minister for Gaming's Order on 15 August 2012, the maximum permissible number of gaming machine entitlements under which gaming may be conducted in each region specified by the Minister for Gaming under section 3.2.4(1)(a) of the **Gambling Regulation Act 2003**.

The maximum permissible number of gaming machine entitlements under which gaming may be conducted in each region is as follows:

Region	Maximum permissible number of gaming machine entitlements
Region 1: the area covered by the local government area of the City of Ballarat as at 12 October 2006.	663
Region 2: the area covered by that part of postcode 3081 included in the local government area of the City of Banyule as at 12 October 2006.	31
Region 3: the area covered by the local government area of the Shire of Bass Coast as at 12 October 2006.	216
Region 4: the area covered by that part of postcodes 3012, 3020, 3021, 3022, 3023 and 3038 included in the local government area of the City of Brimbank as at 12 October 2006.	903
Region 5: the area covered by: <ul style="list-style-type: none"> <li>(i) that part of postcodes 3177, 3803, 3975 and 3976 included in the local government area of the City of Casey as at 12 October 2006; and</li> <li>(ii) that part of postcode 3977 located north of Browns Road included in the local government area of the City of Casey as at 12 October 2006.</li> </ul>	614

Region 6: the area covered by the local government area of the City of Greater Dandenong as at 12 October 2006.	989
Region 7: the area covered by the local government area of the City of Darebin as at 12 October 2006.	986
Region 8: the area covered by the local government areas of the City of Greater Geelong and the Borough of Queenscliff as at 12 October 2006.	1,421
Region 9: the area covered by the local government area of the City of Greater Shepparton as at 12 October 2006.	329
Region 10: the area covered by the local government area of the City of Hobsons Bay as at 12 October 2006.	579
Region 11: the area covered by that part of postcodes 3043, 3047, 3048, 3060 and 3061 included in the local government area of the City of Hume as at 12 October 2006.	435
Region 12: the area covered by the local government area of the City of Latrobe as at 12 October 2006.	522
Region 13: the area covered by the local government area of the City of Maribyrnong as at 12 October 2006.	511
Region 14: the area covered by that part of postcodes 3031, 3051 and 3053 included in the local government area of the City of Melbourne as at 12 October 2006.	177
Region 15: the area covered by that part of postcodes 3147, 3148, 3166, 3167, 3168 and 3170 included in the local government area of the City of Monash as at 12 October 2006.	623
Region 16: the area covered by the local government area of the City of Moonee Valley as at 12 October 2006.	746
Region 17: the area covered by that part of postcodes 3055, 3056, 3057, 3058 and 3060 included in the local government area of the City of Moreland as at 12 October 2006.	640
Region 18: the area covered by the local government area of the City of Warrnambool as at 12 October 2006.	234
Region 19: the area covered by that part of postcodes 3074, 3075, 3076, 3082 and 3083 included in the local government area of the City of Whittlesea as at 12 October 2006.	581
Region 20: the area covered as at the date of this order by that part of the Shire of Yarra Ranges which is included in the Melbourne Statistical Division as at 16 October 2009.	1,092

MARK BRENNAN  
Chairman  
Victorian Commission for  
Gambling and Liquor Regulation

**Gambling Regulation Act 2003**

## SECTION 3.4A.5(3A)

Determination by the Victorian Commission for Gambling and Liquor Regulation of the Maximum Permissible Number of Gaming Machine Entitlements under which gaming may be conducted in Municipal Districts

Under section 3.4A(3A)(b) of the **Gambling Regulation Act 2003** the Victorian Commission for Gambling and Liquor Regulation has determined, in accordance with the criteria specified in the Minister for Gaming's order on 15 August 2012, the maximum permissible number of gaming machine entitlements under which gaming may be conducted in each municipal district in Victoria.

The maximum permissible number of gaming machine entitlements under which gaming may be conducted in each municipal district is as follows:

<b>Municipal District</b>	<b>Maximum permissible number of gaming machine entitlements</b>
Alpine Shire	99
Ararat Rural City	91
Banyule City*	851
Baw Baw Shire	299
Bayside City	726
Benalla City	107
Boroondara City	1,295
Brimbank City*	241
Buloke Shire	53
Campaspe Shire	286
Cardinia Shire	458
Casey City*	1,017
Central Goldfields Shire	99
Colac–Otway Shire	163
Corangamite Shire	127
East Gippsland Shire	332
Frankston City	954
Gannawarra Shire	88
Glen Eira City	1,061
Glenelg Shire	159
Golden Plains Shire	127
Greater Bendigo City	756
Hepburn Shire	112
Hindmarsh Shire	48
Horsham Rural City	148
Hume City*	725
Indigo Shire	117
Kingston City	1,135

Knox City	1,173
Loddon Shire	62
Macedon Ranges Shire	298
Manningham City	928
Mansfield Shire	58
Maroondah City	806
Melbourne City*	188
Melton Shire	659
Mildura Rural City	390
Mitchell Shire	239
Moira Shire	219
Monash City*	770
Moorabool Shire	199
Moreland City*	445
Mornington Peninsula Shire	1,127
Mount Alexander Shire	141
Moyne Shire	121
Murrindindi Shire	111
Nillumbik Shire	464
Northern Grampians Shire	95
Port Phillip City	830
Pyrenees Shire	53
South Gippsland Shire	207
Southern Grampians Shire	133
Stonnington City	825
Strathbogie Shire	78
Surf Coast Shire	184
Swan Hill Rural City	161
Towong Shire	48
Wangaratta Rural City	214
Wellington Shire	324
West Wimmera Shire	35
Whitehorse City	1,217
Whittlesea City*	212
Wodonga Rural City	259
Wyndham City	952
Yarra City	666
Yarra Ranges Shire*	4
Yarriambiack Shire	59

\* The maximum permissible number of gaming machine entitlements only applies to the part of the municipal district not covered by a regional cap.

MARK BRENNAN  
Chairman  
Victorian Commission for  
Gambling and Liquor Regulation



PROPOSED GREAT WESTERN SEWERAGE DISTRICT

Grampians Wimmera Mallee Water Corporation (GWMWater) advises, under section 122P of the **Water Act 1989**, that it proposes the creation of a Sewerage District for the township of Great Western.

Plans of the extent of the proposed Great Western Sewerage District are publicly available via the GWMWater website, [www.gwmwater.org.au](http://www.gwmwater.org.au) or may be inspected, free of charge, from any GWMWater office.

Any person who is affected by the proposed creation of the Great Western Sewerage District may make a submission, in writing, to the Manager Legal and Corporate Resources, GWMWater, PO Box 481, Horsham 3402 or via email to [info@gwmwater.org.au](mailto:info@gwmwater.org.au) prior to 5 pm on or before Monday 15 October 2012.

General enquiries relating to the proposed creation of this district may be directed to Ross Higgins on 1300 659 961.

MARK WILLIAMS  
Managing Director

**Mineral Resources (Sustainable Development) Act 1990**

DEPARTMENT OF PRIMARY INDUSTRIES

Exemption of Land from a Licence

I, David Boothroyd, Manager Earth Resources Tenements, pursuant to section 7 of the **Mineral Resources (Sustainable Development) Act 1990** and under delegation from the Minister for Energy and Resources, hereby exempt all that Crown land situated within the boundaries of exploration licence application 5439 from being subject to a licence application under the **Mineral Resources (Sustainable Development) Act 1990**.

Dated 4 September 2012

DAVID BOOTHROYD  
Manager Earth Resources Tenements  
Earth Resources Regulation Branch



**Mineral Resources (Sustainable Development) Act 1990**

DEPARTMENT OF PRIMARY INDUSTRIES

Exemption from a Mining and Exploration Licence

I, Doug Sceney, Executive Director, Earth Resources Regulation pursuant to section 7 of the **Mineral Resources (Sustainable Development) Act 1990** and under delegation by the Minister for Energy and Resources, hereby exempt all land situated within the boundaries of the hatched area on the attached map (Schedule A) being former Exploration Licence 4681 from being subject to a licence.

**Schedule A**

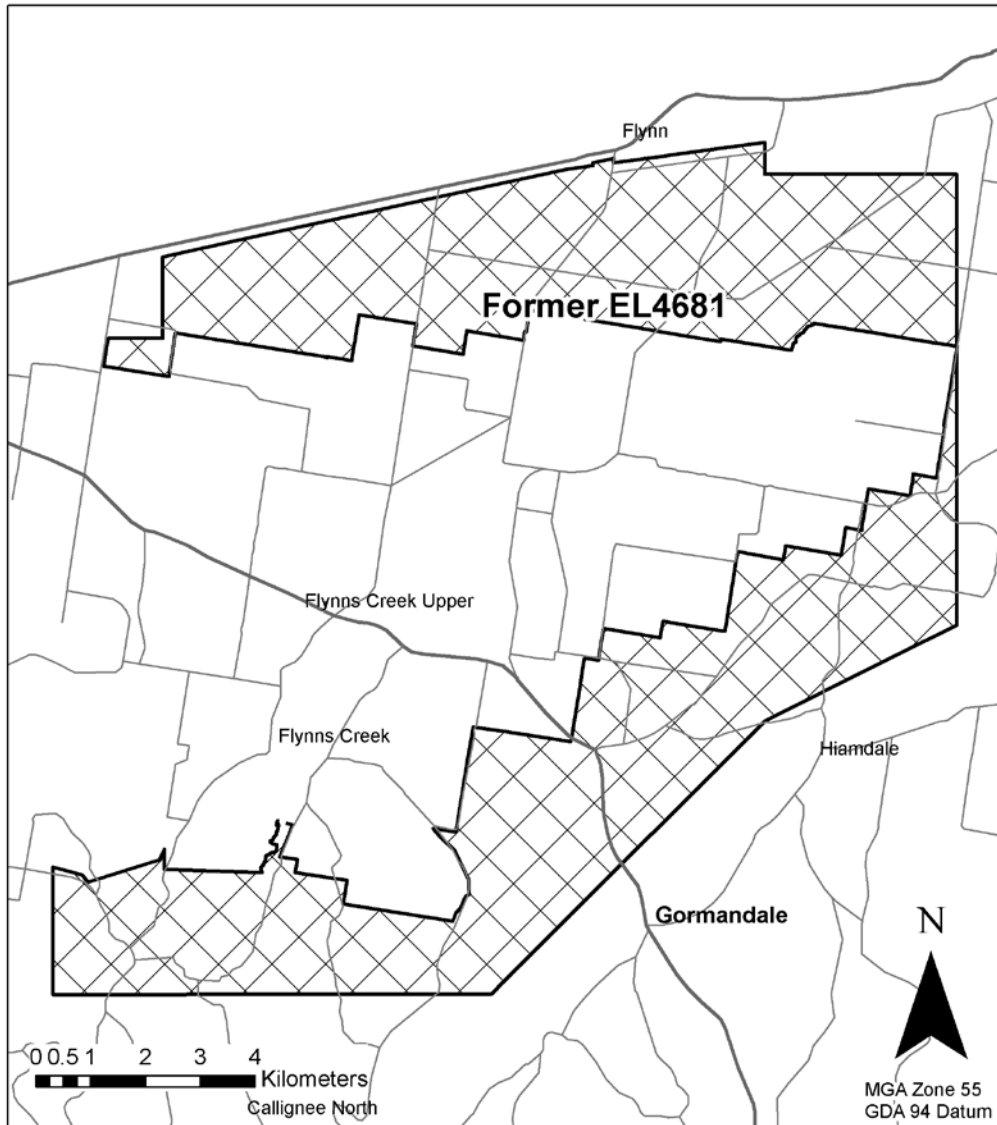

Dated 7 September 2012

DOUG SCENEY  
Executive Director Earth Resources Regulation

**Subordinate Legislation Act 1994**

**NOTICE OF PREPARATION OF REGULATORY IMPACT STATEMENT**

**Dangerous Goods (Storage and Handling) Regulations 2012**

Notice is given that, in accordance with section 11 of the **Subordinate Legislation Act 1994**, a Regulatory Impact Statement (RIS) has been prepared in relation to the proposed Dangerous Goods (Storage and Handling) Regulations 2012 (proposed regulations).

Copies of the RIS and the proposed regulations are now available for public review and comment. Closing date for submissions is 5.00 pm Thursday 11 October 2012.

The proposed regulations will replace the Dangerous Goods (Storage and Handling) Interim Regulations 2011 which are due to expire on 1 December 2012.

The main objective of the proposed regulations is to provide for the safe storage and handling of dangerous goods, including chemicals, petrol, LP gas and highly corrosive substances. These goods present significant risks to the community and the environment, and the proposed regulations will provide continuity in the safe storage and handling of these goods in Victoria.

The RIS discusses possible alternatives to the proposed regulations and concludes that the proposed regulations are the best means of achieving the stated objectives.

The RIS considers the costs and benefits of the proposed regulations and concludes that adoption of the proposed regulations will yield net benefits over the next 10 years.

Public comments are invited on the RIS and the proposed regulations. Copies can be obtained by download from WorkSafe Victoria's website, [www.worksafe.vic.gov.au](http://www.worksafe.vic.gov.au); request from WorkSafe, by phone on (03) 9641 1444 or 1800 136 089 (toll free); or by email: [storageandhandling2012@worksafe.vic.gov.au](mailto:storageandhandling2012@worksafe.vic.gov.au).

Written submissions should be received no later than 5.00 pm on Thursday 11 October 2012 and should be mailed to: Manager, Stakeholder Engagement and Communications – Legislation, Policy and Information Services Division, WorkSafe Victoria, 222 Exhibition Street, Melbourne, Victoria 3000.

Submissions by email should be forwarded by the same date to the following address: [storageandhandling2012@worksafe.vic.gov.au](mailto:storageandhandling2012@worksafe.vic.gov.au)

All submissions will be treated as public documents unless clearly identified as being confidential.

Enquiries about the regulatory package should be directed to the WorkSafe Advisory Service, tel. 1800 136 089 (toll free) or (03) 9641 1444.

IAN FORSYTH  
Chief Executive  
Delegate of Victorian WorkCover Authority

---

**Pipelines Act 2005**

**SECTION 67**

**Minor Alteration to Authorised Route**

PIPELINE LICENCE NUMBER: 50

NAME AND ADDRESS OF  
LICENSEE(S): APA GasNet Australia (Operations) Pty Ltd  
180 Greens Road  
Dandenong, Victoria 3175

DESCRIPTION OF EXISTING  
AUTHORISED ROUTE: The pipeline commences at a branch valve approximately 840 m north of Bonds Lane, Morwell, and heads in a generally southerly direction of approximately 6 km, before changing to a westerly direction for approximately 6 km, then to a north-westerly direction from the Morwell River crossing for approximately 14 km, before turning to a generally westerly direction for about 100 km and terminating at Dandenong Terminal Station, west of the Frankston Dandenong Road, Dandenong South.

ALTERATION: As from today:

1. The authorised route of the pipeline is altered to lower a 503 m section of the pipeline at Cardinia Road at an offset of 5 m to the south of the existing pipeline.
2. Drawing Numbers A6-50-1 Rev D, A6-50-2 Rev B, A6-50-3 Rev C, A6-50-4 Rev B, A6-50-5 Rev B, A-6-50-6 Rev B and A6-50-7 Rev C indicate the route of the pipeline and all other drawings are hereby deleted from the pipeline licence.

**CONDITIONS:**

As from today the conditions of Pipeline Licence 50 are revoked and replaced with the following conditions:

1. The pipeline shall have the following features:
  - a. Maximum Allowable Operating Pressure: 2,760 kPa
  - b. Contents: Gaseous Hydrocarbons
  - c. Internal diameter: 80 mm, 100 mm and 450 mm
  - d. Overall length: 127.2 km.
2. The licensee must report to the Minister at least once in every year and at such other times as agreed with the Minister on the performance of the licensee in protecting the environment from the pipeline operation.
3. The licensee must give the Minister 7 days notice in writing, if the licensee intends to cease to convey substances through the pipeline, otherwise than in the course of the normal operating procedure of the pipeline and does not intend to surrender the licence.
4. The licensee must obtain and maintain insurance against expenses or liabilities or specified things arising in connection with, or as a result of, the carrying out of a pipeline operation, or the doing of any other thing, under the licence, including the expenses of complying with directions with respect to the clean-up or other remedying of the effects of the escape of petroleum, or any other liquid or gaseous substance, from the pipeline.

Dated 5 September 2012

DOUG SCENEY  
Executive Director Earth Resources Regulation  
Delegate of the Minister

AGREEMENT FOR THE MELBOURNE CITY LINK AND AGREEMENT FOR THE  
EXHIBITION STREET EXTENSION PROJECT

Notice under Schedule 4 of the Agreement for Integrating and Facilitating the Project and the Exhibition Street Extension Project between the Crown in right of the State of Victoria, CityLink Melbourne Limited, Transurban Infrastructure Management Limited and City Link Extension Pty Limited (the 'IFA') (as substituted for (and as if incorporated in lieu of) Schedule 3 of the Agreement for the Melbourne City Link between the Crown in right of the State of Victoria, CityLink Melbourne Limited and Transurban Infrastructure Management Limited (the 'Concession Deed') and Schedule 1 of the Agreement for the Exhibition Street Extension Project between the Crown in right of the State of Victoria and City Link Extension Pty Limited ('the ESEP Deed')).

CityLink Melbourne Limited (ABN 65 070 810 678) (for itself and as agent of City Link Extension Pty Limited (ABN 40 082 058 615)) ('CityLink Melbourne') gives notice of the following Charge Tolls, Maximum Charge Tolls, Day Tolls, Taxi Tolls and Taxi Day Tolls for the Melbourne City Link and the Exhibition Street Extension:

**Schedule of Charge Tolls and Maximum Charge Tolls**

**Charge Tolls (\$/vehicle)**

<b>Category of Vehicle</b>	<b>Car</b>	<b>Light Commercial Vehicle</b>	<b>Heavy Commercial Vehicle</b>	<b>Motor Cycle</b>
<b>Tollable Section</b>				
Tullamarine Freeway Upgrade, between Moreland Road and Brunswick Road	1.97	3.15	3.74	0.98
Western Link Section 1, between Racecourse Road and Dynon Road	1.97	3.15	3.74	0.98
Western Link Section 2, between Footscray Road and West Gate Freeway	2.46	3.94	4.68	1.23
Domain Tunnel and that part of the Southern Link leading into that Tunnel between the eastern portal of that Tunnel and Punt Road, other than that part of Southern Link Section 1:	2.46	3.94	4.68	1.23
(a) between Punt Road and the exit to Boulton Parade; and				
(b) comprising Boulton Parade				
Burnley Tunnel and that part of the Southern Link leading out of that Tunnel between the eastern portal of that Tunnel and Burnley Street	4.43	7.08	8.41	2.21
Southern Link Section 1, between Burnley Street and Punt Road and including that part of Southern Link Section 1:	1.97	3.15	3.74	0.98
(a) between Punt Road and the exit to Boulton Parade; and				
(b) comprising Boulton Parade				
Southern Link Section 5, between Punt Road and Burnley Street other than that part of the Southern Link leading out of the Burnley Tunnel between the eastern portal of that Tunnel and Burnley Street	1.97	3.15	3.74	0.98
Southern Link Section 1, between Glenferrie Road and Burnley Street	1.97	3.15	3.74	0.98
Southern Link Section 5, between Burnley Street and Glenferrie Road	1.97	3.15	3.74	0.98
Exhibition Street Extension	1.23	1.97	2.33	0.61

Southern Link Section 1, between Punt Road and Swan Street Intersection, other than: (a) that part of Southern Link Section 1: (i) between Punt Road and the exit to Boulton Parade; and (ii) comprising Boulton Parade; and (b) that part of the Southern Link leading into the Domain Tunnel between the eastern portal of that Tunnel and Punt Road	1.23	1.97	2.33	0.61
Southern Link Section 5, between Swan Street Intersection and Punt Road	1.23	1.97	2.33	0.61

## Notes:

- When travelling on Southern Link Section 1 between Burnley Street and Punt Road and then onto Batman Avenue, the Tollable Sections may be combined for the purposes of levying Tolls.
- When travelling on Southern Link Section 1 and into the Domain Tunnel, the Tollable Sections may be combined for the purposes of levying Tolls.
- A reference in the description of a Tollable Section to a part of the Southern Link between a particular street or road and Burnley Street, includes that part of the Southern Link between that particular street or road and where Burnley Street would cross the Southern Link if Burnley Street continued in a straight southerly direction from its southernmost extremity.
- In this table:  
‘Boulton Parade’ includes the off-ramp connecting the rest of the Southern Link to Boulton Parade;  
‘Burnley Tunnel’ means the eastbound tunnel between Sturt Street and Burnley Street;  
‘Domain Tunnel’ means the westbound tunnel between Punt Road and Sturt Street; and  
‘Swan Street Intersection’ means the intersection between Swan Street and Batman Avenue.

**Maximum Charge Tolls (\$/vehicle)**

<b>Category of Vehicle</b>	Car	Light Commercial Vehicle	Heavy Commercial Vehicle	Motor Cycle
Trips where the passage of the Vehicle on the last Tollable Section comprising the Trip before exiting the Total Link occurs between 6.00 am and 8.00 pm	7.38	9.84	9.84	3.69
Trips where the passage of the Vehicle on the last Tollable Section comprising the Trip before exiting the Total Link occurs between 8.00 pm and 6.00 am	7.38	7.38	7.38	3.69

**Day Tolls (\$/vehicle)**

<b>Category of Vehicle</b>	<b>Car</b>	<b>Light Commercial Vehicle</b>	<b>Heavy Commercial Vehicle</b>	<b>Motor Cycle</b>
Day Toll	14.25	22.80	27.10	7.10

**Taxi Tolls (\$/Taxi)**

<b>Trip</b>	<b>Taxi Toll</b>
Trips involving use of any or all of the Tollable Sections which comprise the Western Link* and no other Tollable Sections	4.80
Trips involving use of any or all of the Tollable Sections which comprise the Southern Link** and/or Exhibition Street Extension*** and no other Tollable Sections	4.80
Trips involving use of Tollable Sections which comprise both the Western Link* and either or both of the Southern Link** and the Exhibition Street Extension***	6.60

\* The Western Link comprises the following three Tollable Sections:

1. Tullamarine Freeway Upgrade, between Moreland Road and Brunswick Road.
2. Western Link Section 1, between Racecourse Road and Dynon Road.
3. Western Link Section 2, between Footscray Road and West Gate Freeway.

\*\* The Southern Link comprises the following eight Tollable Sections:

1. Domain Tunnel and that part of the Southern Link leading into that Tunnel between the eastern portal of that Tunnel and Punt Road, other than that part of Southern Link Section 1:
  - (a) between Punt Road and the exit to Boulton Parade; and
  - (b) comprising Boulton Parade.
2. Southern Link Section 1, between Burnley Street and Punt Road and including that part of Southern Link Section 1:
  - (a) between Punt Road and the exit to Boulton Parade; and
  - (b) comprising Boulton Parade.
3. Southern Link Section 5, between Punt Road and Burnley Street other than that part of the Southern Link leading out of the Burnley Tunnel between the eastern portal of that Tunnel and Burnley Street.
4. Burnley Tunnel and that part of the Southern Link leading out of that Tunnel between the eastern portal of that Tunnel and Burnley Street.
5. Southern Link Section 1, between Glenferrie Road and Burnley Street.
6. Southern Link Section 5, between Burnley Street and Glenferrie Road.
7. Southern Link Section 1, between Punt Road and Swan Street Intersection, other than:
  - (a) that part of Southern Link Section 1:

- (i) between Punt Road and the exit to Boulton Parade; and
- (ii) comprising Boulton Parade; and
- (b) that part of the Southern Link leading into the Domain Tunnel between the eastern portal of that Tunnel and Punt Road.

8. Southern Link Section 5, between Swan Street Intersection and Punt Road.

\*\*\* The Exhibition Street Extension comprises the following Tollable Section:

- 1. Exhibition Street Extension.

**Taxi Day Tolls (\$/Taxi)**

<b>Taxi</b>	<b>Taxi Day Toll</b>
Metropolitan Taxi	14.25
A Taxi not being a Metropolitan Taxi	7.00

CityLink Melbourne intends that each Charge Toll, Maximum Charge Toll, Day Toll, Taxi Toll and Taxi Day Toll specified above will first apply in the quarter ending 31 December 2012.

Capitalised terms in this notice that are defined in:

- (a) the Concession Deed have, subject to paragraph (b), that meaning in this notice;
- (b) the ESEP Deed have that meaning in this notice, but only to the extent that the provision applies to the ESEP Deed,

subject to the provisions of the IFA.

A. L. STREET  
 Company Secretary  
 CityLink Melbourne Limited  
 (ABN 65 070 810 678)

E. M. MILDWATER  
 Director  
 CityLink Melbourne Limited  
 (ABN 65 070 810 678)



**AGREEMENT FOR THE EXHIBITION STREET EXTENSION PROJECT**

Notice under Schedule 1 of the Agreement for the Exhibition Street Extension Project between the Crown in right of the State of Victoria and City Link Extension Pty Limited (the 'ESEP Deed').

City Link Extension Pty Limited (ABN 40 082 058 615) ('Cleppo') gives notice of the following Charge Tolls for the Exhibition Street Extension:

**Charge Tolls (\$/vehicle)**

<b>Category of Vehicle</b>	Car	Light Commercial Vehicle	Heavy Commercial Vehicle	Motor Cycle
<b>Tollable Section</b>				
Exhibition Street Extension	1.23	1.97	2.33	0.61

Cleppo intends that these Charge Tolls will first apply in the quarter ending 31 December 2012.

Capitalised terms in this notice that are defined in the ESEP Deed have the same meaning as given by the ESEP Deed.

A. L. STREET  
 Company Secretary  
 City Link Extension Pty Limited  
 ABN 40 082 058 615

E. M. MILDWATER  
 Director  
 City Link Extension Pty Limited  
 ABN 40 082 058 615

**AGREEMENT FOR THE MELBOURNE CITY LINK**

Notice under Schedule 3 of the Agreement for the Melbourne City Link between the Crown in right of the State of Victoria, CityLink Melbourne Limited and Transurban Infrastructure Management Limited (the 'Concession Deed').

CityLink Melbourne Limited (ABN 65 070 810 678) ('CityLink Melbourne') gives notice of the following Charge Tolls, Maximum Charge Tolls, Day Tolls, Taxi Tolls and Taxi Day Tolls for the Melbourne City Link:

**Charge Tolls (\$/vehicle)**

<b>Category of Vehicle</b>	<b>Car</b>	<b>Light Commercial Vehicle</b>	<b>Heavy Commercial Vehicle</b>	<b>Motor Cycle</b>
<b>Tollable Section</b>				
Tullamarine Freeway Upgrade, between Moreland Road and Brunswick Road	1.97	3.15	3.74	0.98
Western Link Section 1, between Racecourse Road and Dynon Road	1.97	3.15	3.74	0.98
Western Link Section 2, between Footscray Road and West Gate Freeway	2.46	3.94	4.68	1.23
Domain Tunnel and that part of the Southern Link leading into that Tunnel between the eastern portal of that Tunnel and Punt Road, other than that part of Southern Link Section 1:	2.46	3.94	4.68	1.23
(a) between Punt Road and the exit to Boulton Parade; and				
(b) comprising Boulton Parade				
Burnley Tunnel and that part of the Southern Link leading out of that Tunnel between the eastern portal of that Tunnel and Burnley Street	4.43	7.08	8.41	2.21
Southern Link Section 1, between Burnley Street and Punt Road and including that part of Southern Link Section 1:	1.97	3.15	3.74	0.98
(a) between Punt Road and the exit to Boulton Parade; and				
(b) comprising Boulton Parade				

Southern Link Section 5, between Punt Road and Burnley Street other than that part of the Southern Link leading out of the Burnley Tunnel between the eastern portal of that Tunnel and Burnley Street	1.97	3.15	3.74	0.98
Southern Link Section 1, between Glenferrie Road and Burnley Street	1.97	3.15	3.74	0.98
Southern Link Section 5, between Burnley Street and Glenferrie Road	1.97	3.15	3.74	0.98
Southern Link Section 1, between Punt Road and Swan Street Intersection, other than:	1.23	1.97	2.33	0.61
(a) that part of Southern Link Section 1:				
(i) between Punt Road and the exit to Boulton Parade; and				
(ii) comprising Boulton Parade; and				
(b) that part of the Southern Link leading into the Domain Tunnel between the eastern portal of that Tunnel and Punt Road				
Southern Link Section 5, between Swan Street Intersection and Punt Road	1.23	1.97	2.33	0.61

## Notes:

1. When travelling on Southern Link Section 1 between Burnley Street and Punt Road and then onto Batman Avenue, the Tollable Sections may be combined for the purposes of levying Tolls.
2. When travelling on Southern Link Section 1 and into the Domain Tunnel, the Tollable Sections may be combined for the purposes of levying Tolls.
3. A reference in the description of a Tollable Section to a part of the Southern Link between a particular street or road and Burnley Street, includes that part of the Southern Link between that particular street or road and where Burnley Street would cross the Southern Link if Burnley Street continued in a straight southerly direction from its southernmost extremity.
4. In this table:
  - ‘Boulton Parade’ includes the off-ramp connecting the rest of the Southern Link to Boulton Parade;
  - ‘Burnley Tunnel’ means the eastbound tunnel between Sturt Street and Burnley Street;
  - ‘Domain Tunnel’ means the westbound tunnel between Punt Road and Sturt Street; and
  - ‘Swan Street Intersection’ means the intersection between Swan Street and Batman Avenue.

**Maximum Charge Tolls (\$/vehicle)**

<b>Category of Vehicle</b>	Car	Light Commercial Vehicle	Heavy Commercial Vehicle	Motor Cycle
Trips where the passage of the Vehicle on the last Tollable Section comprising the Trip before exiting the Link occurs between 6.00 am and 8.00 pm	7.38	9.84	9.84	3.69
Trips where the passage of the Vehicle on the last Tollable Section comprising the Trip before exiting the Link occurs between 8.00 pm and 6.00 am	7.38	7.38	7.38	3.69

**Day Tolls (\$/vehicle)**

<b>Category of Vehicle</b>	Car	Light Commercial Vehicle	Heavy Commercial Vehicle	Motor Cycle
Day Toll	14.25	22.80	27.10	7.10

**Taxi Tolls (\$/Taxi)**

<b>Trip</b>	<b>Taxi Toll</b>
Trips involving use of any or all of the Tollable Sections which comprise the Western Link* and no other Tollable Sections	4.80
Trips involving use of any or all of the Tollable Sections which comprise the Southern Link** and no other Tollable Sections	4.80
Trips involving use of Tollable Sections which comprise both the Western Link* and the Southern Link**	6.60

\* The Western Link comprises the following three Tollable Sections:

1. Tullamarine Freeway Upgrade, between Moreland Road and Brunswick Road.
2. Western Link Section 1, between Racecourse Road and Dynon Road.
3. Western Link Section 2, between Footscray Road and West Gate Freeway.

\*\* The Southern Link comprises the following eight Tollable Sections:

1. Domain Tunnel and that part of the Southern Link leading into that Tunnel between the eastern portal of that Tunnel and Punt Road, other than that part of Southern Link Section 1:
  - (a) between Punt Road and the exit to Boulton Parade; and
  - (b) comprising Boulton Parade.
2. Southern Link Section 1, between Burnley Street and Punt Road and including that part of Southern Link Section 1:
  - (a) between Punt Road and the exit to Boulton Parade; and
  - (b) comprising Boulton Parade.

3. Southern Link Section 5, between Punt Road and Burnley Street other than that part of the Southern Link leading out of the Burnley Tunnel between the eastern portal of that Tunnel and Burnley Street.
4. Burnley Tunnel and that part of the Southern Link leading out of that Tunnel between the eastern portal of that Tunnel and Burnley Street.
5. Southern Link Section 1, between Glenferrie Road and Burnley Street.
6. Southern Link Section 5, between Burnley Street and Glenferrie Road.
7. Southern Link Section 1, between Punt Road and Swan Street Intersection, other than:
  - (a) that part of Southern Link Section 1:
    - (i) between Punt Road and the exit to Boulton Parade; and
    - (ii) comprising Boulton Parade; and
  - (b) that part of the Southern Link leading into the Domain Tunnel between the eastern portal of that Tunnel and Punt Road.
8. Southern Link Section 5, between Swan Street Intersection and Punt Road.

**Taxi Day Tolls (\$/Taxi)**

<b>Taxi</b>	<b>Taxi Day Toll</b>
Metropolitan Taxi	14.25
A Taxi not being a Metropolitan Taxi	7.00

CityLink Melbourne intends that each Charge Toll, Maximum Charge Toll, Day Toll, Taxi Toll and Taxi Day Toll specified above will first apply in the quarter ending 31 December 2012.

Capitalised terms in this notice that are defined in the Concession Deed have the same meaning as given by the Concession Deed.

A. L. STREET  
 Company Secretary  
 CityLink Melbourne Limited  
 (ABN 65 070 810 678)

E. M. MILDWATER  
 Director  
 CityLink Melbourne Limited  
 (ABN 65 070 810 678)

**Planning and Environment Act 1987**

**CARDINIA PLANNING SCHEME**

**Notice of Approval of Amendment**

**Amendment C190**

The Minister for Planning has approved Amendment C190 to the Cardinia Planning Scheme.

The Amendment comes into operation on the date this notice is published in the Government Gazette.

The Amendment expands Melbourne's Urban Growth Boundary in certain locations in Pakenham East and Nar Nar Goon and makes the following changes to the Cardinia Planning Scheme:

- rezone land bounded by the Princes Highway to the north, Ryans Road to the west, Pakenham Bypass to the south and Mount Ararat Road to the east from Green Wedge Zone to Farming Zone (also known as Logical Inclusions Cardinia Area 3B); and
- rezone land generally bound by Princes Highway to the south, Mount Ararat North Road to the east, Deep Creek to the west and transmission line to the north from Green Wedge Zone to Farming Zone (also known as Logical Inclusions Cardinia Area 3A).

A copy of the Amendment can be inspected, free of charge, at the Department of Planning and Community Development website at [www.dpcd.vic.gov.au/planning/publicinspection](http://www.dpcd.vic.gov.au/planning/publicinspection) and free of charge, during office hours, at the offices of the Cardinia Shire Council, Henty Way, Pakenham.

JOHN PHILLIPS

Acting Director

Planning and Building Systems

Department of Planning and Community Development

---

**Planning and Environment Act 1987**

**CASEY PLANNING SCHEME**

**Notice of Approval of Amendment**

**Amendment C170**

The Minister for Planning has approved Amendment C170 to the Casey Planning Scheme.

The Amendment comes into operation on the date this notice is published in the Government Gazette.

The Amendment expands Melbourne's Urban Growth Boundary in certain locations in Cranbourne West and Cranbourne South and makes the following changes to the Casey Planning Scheme:

- rezone land bounded by Dandenong–Hastings Road to the west, Cranbourne–Frankston Road to the south and Ballarto Road to the north from Green Wedge Zone to Urban Growth Zone.

A copy of the Amendment can be inspected, free of charge, at the Department of Planning and Community Development website at [www.dpcd.vic.gov.au/planning/publicinspection](http://www.dpcd.vic.gov.au/planning/publicinspection) and free of charge, during office hours, at the offices of the City of Casey Council, Magid Drive, Narre Warren.

JOHN PHILLIPS

Acting Director

Planning and Building Systems

Department of Planning and Community Development

---

**Planning and Environment Act 1987**

**HUME PLANNING SCHEME**

**Notice of Approval of Amendment**

**Amendment C166**

The Minister for Planning has approved Amendment C166 to the Hume Planning Scheme.

The Amendment comes into operation on the date this notice is published in the Government Gazette.

The Amendment expands Melbourne's Urban Growth Boundary in certain locations in Mickleham and Greenvale West and makes the following changes to the Hume Planning Scheme:

- rezone land at 800 and 820 Somerton Road, Greenvale from Green Wedge Zone to Urban Growth Zone (also known as Logical Inclusions Hume Area 2C);
- rezone the eastern portion of the land bound by Mickleham Road to the west, Mt Ridley Road to the south from Green Wedge A Zone to Rural Living Zone and the western portion to Farming Zone (also known as Logical Inclusions Hume Area 3); and
- amend Clause 52.44 and Clause 81.01 to revise the 'Statement of Underlying Provisions – Land Reserved for the Outer Metropolitan Ring and the E6 Transport Corridor, July 2010 (updated May 2012)'.

A copy of the Amendment can be inspected, free of charge, at the Department of Planning and Community Development website at [www.dpcd.vic.gov.au/planning/publicinspection](http://www.dpcd.vic.gov.au/planning/publicinspection) and free of charge, during office hours, at the offices of the Hume City Council, Pascoe Vale Road, Broadmeadows.

JOHN PHILLIPS

Acting Director

Planning and Building Systems

Department of Planning and Community Development

---

**Planning and Environment Act 1987**

**MACEDON RANGES PLANNING SCHEME**

**Notice of Approval of Amendment**

**Amendment C67(Part 1)**

The Minister for Planning has approved Amendment C67(Part 1) to the Macedon Ranges Planning Scheme.

The Amendment comes into operation on the date this notice is published in the Government Gazette.

The Amendment implements the recommendations of the Gisborne/New Gisborne Outline Development Plan, Revised Final Report, September 2009 through changes to the Municipal Strategic Statement, deletion of Gisborne Township Local Policy, new schedules to the Design and Development Overlay and Development Plan Overlay, rezoning of various parcels of existing residential land to the Low Density Residential Zone, and a new schedule to the Low Density Residential Zone.

A copy of the Amendment can be inspected, free of charge, at the Department of Planning and Community Development website at [www.dpcd.vic.gov.au/planning/publicinspection](http://www.dpcd.vic.gov.au/planning/publicinspection) and free of charge, during office hours, at the offices of the Macedon Ranges Shire Council, 40 Robertson Street, Gisborne.

JOHN PHILLIPS

Acting Director

Planning and Building Systems

Department of Planning and Community Development

---

**Planning and Environment Act 1987**  
**MARIBYRNONG PLANNING SCHEME**  
Notice of Approval of Amendment  
Amendment C113

The Minister for Planning has approved Amendment C113 to the Maribyrnong Planning Scheme.

The Amendment comes into operation on the date this notice is published in the Government Gazette.

The Amendment removes Development Plan Overlay, Schedule 1 from part of the land at the corner of Warrs Road and Van Ness Avenue, Maribyrnong.

A copy of the Amendment can be inspected, free of charge, at the Department of Planning and Community Development website at [www.dpcd.vic.gov.au/planning/publicinspection](http://www.dpcd.vic.gov.au/planning/publicinspection) and free of charge, during office hours, at the offices of the Maribyrnong City Council, Napier Street, Footscray.

JOHN PHILLIPS  
Acting Director  
Planning and Building Systems  
Department of Planning and Community Development

---

**Planning and Environment Act 1987**  
**MELTON PLANNING SCHEME**  
Notice of Approval of Amendment  
Amendment C128

The Minister for Planning has approved Amendment C128 to the Melton Planning Scheme.

The Amendment comes into operation on the date this notice is published in the Government Gazette.

The Amendment expands Melbourne's Urban Growth Boundary in certain locations in Melton West, Brookfield and Kurunjang and makes the following changes to the Melton Planning Scheme:

- rezone land east of Harkness Road, Brooklyn Road and Brooklyn Park Drive (excluding the Rural Conservation land) from Green Wedge Zone to Urban Growth Zone (also known as part of logical inclusions Melton Area 3);
- rezone land generally bound by Minns Road to the north, Arnolds Creek to the east and the proposed regional cemetery to the west from Green Wedge Zone to Urban Growth Zone (also known as part of logical inclusions Melton Area 4);
- rezone land at 530–568 Coburns Road, Kurunjang from Green Wedge Zone to the Urban Growth Zone (also known as the Melton North Anomaly in logical inclusions Melton Area 5); and
- amend Clauses 52.44 and 81.01 to update the Incorporated Document 'Statement of Underlying Provisions – Land Reserved for the Outer Metropolitan Ring and the E6 Transport Corridor, July 2010 (update May 2012)'.

A copy of the Amendment can be inspected, free of charge, at the Department of Planning and Community Development website at [www.dpcd.vic.gov.au/planning/publicinspection](http://www.dpcd.vic.gov.au/planning/publicinspection) and free of charge, during office hours, at the offices of the Melton Shire Council, 232 High Street, Melton.

JOHN PHILLIPS  
Acting Director  
Planning and Building Systems  
Department of Planning and Community Development

---



**Planning and Environment Act 1987**

**MITCHELL PLANNING SCHEME**

Notice of Approval of Amendment

Amendment C100

The Minister for Planning has approved Amendment C100 to the Mitchell Planning Scheme.

The Amendment comes into operation on the date this notice is published in the Government Gazette.

The Amendment expands Melbourne's Urban Growth Boundary to include the township of Wallan and surrounds or the area generally bounded by Old Sydney Road to the west, Wallan Heights Road, William Street to the north, Kilmore–Epping Road to the east and Hadfield Road to the south (also known as Logical Inclusions Mitchell Area 2).

A copy of the Amendment can be inspected, free of charge, at the Department of Planning and Community Development website at [www.dpcd.vic.gov.au/planning/publicinspection](http://www.dpcd.vic.gov.au/planning/publicinspection) and free of charge, during office hours, at the offices of the Mitchell Shire Council, 113 High Street, Broadford, Victoria.

JOHN PHILLIPS

Acting Director

Planning and Building Systems

Department of Planning and Community Development

---

**Planning and Environment Act 1987**

**WHITTLESEA PLANNING SCHEME**

Notice of Approval of Amendment

Amendment C167

The Minister for Planning has approved Amendment C167 to the Planning Scheme.

The Amendment comes into operation on the date this notice is published in the Government Gazette.

The Amendment expands Melbourne's Urban Growth Boundary at 1 Skyline Drive, South Morang and makes the following changes to the Whittlesea Planning Scheme:

- rezone part of the land at 1 Skyline Drive, South Morang from Rural Conservation Zone (RCZ) to Urban Growth Zone (UGZ); and
- amend Clause 52.44 and Clause 81.01 to revise the 'Statement of Underlying Provisions – Land Reserved for the Outer Metropolitan Ring and the E6 Transport Corridor, July 2010 (updated May 2012)'.

A copy of the Amendment can be inspected, free of charge, at the Department of Planning and Community Development website at [www.dpcd.vic.gov.au/planning/publicinspection](http://www.dpcd.vic.gov.au/planning/publicinspection) and free of charge, during office hours, at the offices of the Whittlesea City Council, 25 Ferres Boulevard, South Morang.

JOHN PHILLIPS

Acting Director

Planning and Building Systems

Department of Planning and Community Development

---

**Planning and Environment Act 1987**  
**WYNDHAM PLANNING SCHEME**  
**Notice of Approval of Amendment**  
**Amendment C180**

The Minister for Planning has approved Amendment C180 to the Wyndham Planning Scheme.

The Amendment comes into operation on the date this notice is published in the Government Gazette.

The Amendment expands Melbourne's Urban Growth Boundary in certain locations in Point Cook and Werribee West and makes the following changes to the Wyndham Planning Scheme:

- rezones 360 Point Cook Road, Point Cook from Green Wedge A Zone to Urban Growth Zone (part of Logical Inclusions Wyndham Area 1);
- rezones 454–460 Point Cook Road, Point Cook (part of Logical Inclusions Wyndham Area 1) from Green Wedge Zone to Farming Zone and introduces a site specific control in the Schedule to Clause 52.03 'Specific Sites and Exclusions' allowing for a permit to be obtained for 'Function Centre' and 'Group Accommodation' (greater than 6 dwellings), subject to the condition that the number of patrons present at the conference centre and restaurant does not exceed 150;
- rezones land generally bound by Point Cook Road in the east, Aviation Road in the south and the D1 Drain and Hacketts Road to the west including properties at 590–592 and 594 Aviation Road and 480–490 Point Cook Road, Point Cook from Green Wedge Zone to the Farming Zone (part of Logical Inclusions Wyndham Area 1);
- rezones land generally bound by Princes Freeway to the south and Wests Road to the west from Green Wedge Zone to Farming Zone (part of Logical Inclusions Wyndham Area 2); and
- updates the Schedules to Clause 52.44 and Clause 81.01 to revise the 'Statement of Underlying Provisions – Land reserved for the Outer Metropolitan Ring and the E6 Transport Corridor, July 2010 (updated May 2012)'.

A copy of the Amendment can be inspected, free of charge, at the Department of Planning and Community Development website at [www.dpcd.vic.gov.au/planning/publicinspection](http://www.dpcd.vic.gov.au/planning/publicinspection) and free of charge, during office hours, at the offices of the Wyndham City Council, 45 Princes Highway, Werribee.

JOHN PHILLIPS  
Acting Director  
Planning and Building Systems  
Department of Planning and Community Development

---

---

**ORDERS IN COUNCIL**

**Crown Land (Reserves) Act 1978**

**DISSOLUTION OF INCORPORATED COMMITTEES OF MANAGEMENT**

**Order in Council**

The Lieutenant-Governor as the Governor's deputy, with the advice of the Executive Council, under section 14A(7) of the **Crown Land (Reserves) Act 1978** dissolves the incorporated committees of management described hereunder –

1. the 'Labertouche Public Hall Reserve Committee Incorporated' (constituted by Order in Council of 25 September, 2001 vide Government Gazette of 27 September, 2001 – page 2498); File Ref: Rs 8013 [1504336];
2. the 'Minyip Racecourse Committee of Management Incorporated' (constituted by Order in Council of 9 December, 2003 vide Government Gazette of 11 December, 2003 – page 3175; File Ref: Rs 0870 [0200960];
3. the 'Horseshoe Lagoon Reserve Committee of Management Incorporated' (constituted by Order in Council of 8 May, 1990 vide Government Gazette of 16 May, 1990 – page 1559; File Ref: Rs 4336 [1107119]; and
4. the 'Woorinen South Sporting and Community Centre Incorporated' (constituted by Order in Council of 29 May, 1990 vide Government Gazette of 6 June, 1990 – page 1735; File Ref: Rs 4657 [0103612].

This Legislative Instrument is effective from the date on which it is published in the Government Gazette.

Dated 11 September 2012

Responsible Minister

RYAN SMITH

Minister for Environment  
and Climate Change

MATTHEW McBEATH  
Clerk of the Executive Council

---

**Land Act 1958**

**APPROVAL BY THE GOVERNOR IN COUNCIL  
TO THE SALE OF CROWN LAND BY PRIVATE TREATY**

**Order in Council**

The Lieutenant-Governor, as the Governor's Deputy, with the advice of the Executive Council, under sections 99A(1)(a) and 99A(2) of the **Land Act 1958** approves the sale by private treaty of Crown Allotment 2012, Parish of Mulgrave, located at Normanby Road, Notting Hill.

This order is effective from the date it is published in the Government Gazette.

Dated 11 September 2012

Responsible Minister:

GORDON RICH-PHILLIPS MLC

Assistant Treasurer

MATTHEW McBEATH  
Clerk of the Executive Council

---

**Project Development and Construction Management Act 1994**

ORDER UNDER SECTION 18(1) REQUIRING  
PUBLIC BODY TO SURRENDER LAND

Order in Council

The Lieutenant-Governor, as the Governor's Deputy, with the advice of the Executive Council, in accordance with section 18(1) of the **Project Development and Construction Management Act 1994** ('the Act'), and on the recommendation of the Minister for Public Transport and Roads given in accordance with section 18(6) of the Act, requires that VicTrack surrender parts of Allotment 6 in the Parish of Frankston, being the land shown as parcels 350, 351 and 352 on Survey Plan 22605, and the land shown as parcels 210 and 212 on Survey Plan 22595A, to the Crown.

Dated 11 September 2012

Responsible Minister:

TERRY MULDER MP

Minister for Public Transport and Roads

MATTHEW McBEATH  
Clerk of the Executive Council

---

This page was left blank intentionally

**SUBORDINATE LEGISLATION ACT 1994  
NOTICE THAT STATUTORY RULES ARE  
OBTAINABLE**

Notice is hereby given under section 17(3) of the **Subordinate Legislation Act 1994** that the following Statutory Rules were first obtainable from the Victorian Government Bookshop, Level 20, 80 Collins Street, Melbourne on the date specified:

96. *Statutory Rule:* Supreme Court  
(Chapter 1  
Amendment No.  
33) Rules 2012
- Authorising Act:* Supreme Court  
Act 1986
- Date first obtainable:* 6 September 2012
- Code A*
97. *Statutory Rule:* Supreme Court  
(Chapter 1  
Amendment No.  
34) Rules 2012
- Authorising Act:* Supreme Court  
Act 1986
- Date first obtainable:* 6 September 2012
- Code A*
98. *Statutory Rule:* Working with  
Children  
Amendment  
Regulations 2012
- Authorising Act:* Working with  
Children Act 2005
- Date first obtainable:* 7 September 2012
- Code A*
-

### PRICING FOR SPECIAL GAZETTE, PERIODICAL GAZETTE AND VICTORIAN LEGISLATION

Retail price varies according to the number of pages in each Victoria Government Special Gazette, Victoria Government Periodical Gazette and Victorian legislation. The table below sets out the prices that apply.

<i>Price Code</i>	<i>No. of Pages (Including cover and blank pages)</i>	<i>Price*</i>	<i>Price Code</i>	<i>No. of Pages (Including cover and blank pages)</i>	<i>Price*</i>
A	1–16	\$3.90	#Z	1407–1470	\$116.50
B	17–32	\$5.85	#ZA	1471–1536	\$122.00
C	33–48	\$8.00	#ZB	1537–1610	\$126.70
D	49–96	\$12.60	#ZC	1611–1666	\$132.00
E	97–144	\$16.25	#ZD	1667–1730	\$137.00
F	145–192	\$19.25	#ZE	1731–1796	\$142.50
G	193–240	\$22.20	#ZF	1797–1860	\$147.65
H	241–288	\$23.60	#ZG	1861–1926	\$152.50
I	289–352	\$26.60	#ZH	1927–1990	\$158.00
J	353–416	\$31.00	#ZI	1991–2056	\$163.00
K	417–480	\$35.40			
L	481–544	\$41.30			
M	545–608	\$47.20			
N	609–672	\$52.20			
O	673–736	\$59.00			
P	737–820	\$65.00			
#Q	821–886	\$70.70			
#R	887–950	\$75.40			
#S	951–1016	\$80.50			
#T	1017–1080	\$85.50			
#U	1081–1146	\$90.65			
#V	1147–1210	\$96.00			
#W	1211–1276	\$101.00			
#X	1277–1340	\$106.45			
#Y	1341–1406	\$111.25			

\* All prices include GST

# Printed as two volumes

**bluestar**  **PRINT**

The *Victoria Government Gazette* is published by Blue Star Print with the authority of the Government Printer for the State of Victoria

© State of Victoria 2012

This publication is copyright. No part may be reproduced by any process except in accordance with the provisions of the Copyright Act.

Address all enquiries to the Government Printer for the State of Victoria  
Level 2, 1 Macarthur Street  
Melbourne 3002  
Victoria Australia

**How To Order****Mail Order****Victoria Government Gazette**

Level 5, 460 Bourke Street  
Melbourne 3000  
PO Box 1957 Melbourne 3001  
DX 106 Melbourne

**Telephone**

(03) 8523 4601

**Fax**

(03) 9600 0478

**email**

gazette@bluestargroup.com.au

**Retail & Mail Sales****Victoria Government Gazette**

Level 5, 460 Bourke Street  
Melbourne 3000  
PO Box 1957 Melbourne 3001

**Telephone**

(03) 8523 4601

**Fax**

(03) 9600 0478

**Retail Sales****Victorian Government Bookshop**

Level 20, 80 Collins Street  
Melbourne 3000

**Telephone**

1300 366 356

**Fax**

(03) 9208 3316

ISSN 0819-5471



9 770819 554605

Recommended Retail Price \$2.00 (includes GST)