



# Victoria Government Gazette

By Authority of Victorian Government Printer

**No. G 50 Thursday 12 December 2013**

[www.gazette.vic.gov.au](http://www.gazette.vic.gov.au)

**GENERAL**

---

**TABLE OF PROVISIONS**

---

Private Advertisements		Government and Outer Budget Sector	
Estates of Deceased Persons		Agencies Notices	3021
A. B. Natoli Pty	3014	Orders in Council	3066
Aitken Partners Pty Ltd	3014	Acts: Crown Land (Reserves);	
Basile & Co. Pty Ltd	3014	Education and Training Reform;	
De Marco Lawyers	3014	Land Tax;	
Donald & Ryan Lawyers	3014	Western Port (Steel Works)	
Dwyer Mahon & Robertson	3015	Obtainables	3071
Engel & Partners Pty	3015		
Frank Plata	3015		
G. A. Black & Co.	3015		
Grahame Jonathan Willis	3016		
Higgins Hearn	3016		
HWL Ebworth	3016		
Kliger Partners Lawyers	3016		
Mahons with Yuncken & Yuncken	3016		
McDonald Murholme	3016		
MST Lawyers	3017		
Nicholas Dahlstrom	3017		
Parke Lawyers Pty Ltd	3017		
Rennick & Gaynor	3018		
Roberts Beckwith Partners	3018		
Sandhurst Trustees Limited	3018		
SBA Law	3018		
Slater & Gordon	3019		
Stidson Warren Lawyers	3019		
Willis Simmonds Lawyers	3019		
Wills & Probate Victoria	3019		

---

**Advertisers Please Note**

As from 12 December 2013

The last Special Gazette was No. 444 dated 11 December 2013.

The last Periodical Gazette was No. 1 dated 13 June 2013.

---

**How To Submit Copy**

- See our webpage [www.gazette.vic.gov.au](http://www.gazette.vic.gov.au)
  - or contact our office on 8523 4601  
between 8.30 am and 5.30 pm Monday to Friday
- 

**Copies of recent Special Gazettes can now be viewed at the following display cabinet:**

- 1 Treasury Place, Melbourne (behind the Old Treasury Building)
-

**PUBLICATION OF THE VICTORIA GOVERNMENT GAZETTE (GENERAL)  
CHRISTMAS PERIOD 2013**

**PLEASE NOTE:**

The final Victoria Government Gazette (General) for 2013 (G52/13) will be published on  
**Tuesday 24 December 2013**

**Copy deadlines:**

Private Advertisements	<b>9.30 am on Thursday 19 December 2013</b>
Government and Outer Budget Sector Agencies Notices	<b>9.30 am on Thursday 19 December 2013</b>

**Office Hours:**

The Victoria Government Gazette Office is open during normal office hours over the holiday period, i.e. 8.30 am to 5.30 pm Monday to Friday, excluding public holidays.

Where urgent gazettal is required after hours, arrangements should be made with the Government Gazette Officer on 0419 327 321.

JENNY NOAKES  
Government Gazette Officer

---

**PUBLICATION OF THE VICTORIA GOVERNMENT GAZETTE (GENERAL)  
NEW YEAR WEEK 2014**

**PLEASE NOTE:**

The Victoria Government Gazette (General) for New Year week (G1/14) will be published  
on **Thursday 2 January 2014**.

**Copy deadlines:**

Private Advertisements	<b>9.30 am on Friday 27 December 2013</b>
Government and Outer Budget Sector Agencies Notices	<b>9.30 am on Friday 27 December 2013</b>

**Office Hours:**

The Victoria Government Gazette Office is open during normal office hours over the holiday period, i.e. 8.30 am to 5.30 pm Monday to Friday, excluding public holidays.

Where urgent gazettal is required after hours, arrangements should be made with the Government Gazette Officer on 0419 327 321.

JENNY NOAKES  
Government Gazette Officer

---

## PRIVATE ADVERTISEMENTS

Re: CARLO D'ALESSANDRO, late of 147 Kilby Road, Kew East, Victoria, publican, deceased.

Creditors, next-of-kin and others having claims in respect of the estate of the deceased, who died on 4 June 2013, are required by the trustee, Teresa Baldo, to send particulars to the trustee, care of the undermentioned solicitors, by a date not later than two months from the date of publication hereof, after which date the trustee may convey or distribute the assets, having regard only to the claims of which she has notice.

A. B. NATOLI PTY, solicitors,  
24 Cotham Road, Kew 3101.

---

Re: CATHERINE MONICA NEVILLE, deceased.

Creditors, next-of-kin and others having claims in respect of the estate of the deceased, who died on 21 August 2013, are required by the trustee, Laurence William Neville, to send particulars to them, care of the undersigned solicitors, by 12 February 2014, after which date the trustees may convey or distribute the assets, having regard only to the claims of which the trustees have notice.

AITKEN PARTNERS PTY LTD, solicitors,  
Level 28, 140 William Street, Melbourne 3000.

---

Re: JOAN THERESE PARRY-JONES, deceased.

Creditors, next-of-kin and others having claims in respect of the estate of the deceased, who died on 17 February 2013, are required by the trustees, Roger Quentin Parry-Jones and Denis Francis Dalton, to send particulars to them, care of the undersigned solicitors, by 12 February 2014, after which date the trustees may convey or distribute the assets, having regard only to the claims of which the trustees have notice.

AITKEN PARTNERS PTY LTD, solicitors,  
Level 28, 140 William Street Melbourne 3000.

---

Re: Estate KATHLEEN JOY WOODCROFT, deceased.

In the estate of KATHLEEN JOY WOODCROFT, late of Mercy Aged Care, 83–89 Queen Street, Colac, Victoria, home duties, deceased.

Creditors, next-of-kin and all others having claims against the estate of the said deceased, are required by Janet Lorraine Staples and Terrence Ronald Woodcroft, the executors of the Will of the said deceased, to send particulars of such claims to them, in care of the undermentioned solicitors, within two months from the date of publication of this notice, after which date they will distribute the assets, having regard only to the claims of which they then have notice.

BASILE & CO. PTY LTD, legal practitioners,  
46 Wellington Street, Kerang, Victoria 3579.

---

Re: HELEN MAREE DEIMOS, late of 15 Cherwell Avenue, Glenroy, Victoria, deceased.

Creditors, next-of-kin and others having claims in respect of the estate of the deceased, who died on 5 February 2013, are required by the trustee, Amber Kelly Deimos, to send particulars to the trustee, care of the undermentioned solicitors, within sixty days from the publication hereof, after which date the trustee may convey or distribute the assets, having regard only to the claims of which the trustee has notice.

DE MARCO LAWYERS,  
794A Pascoe Vale Road, Glenroy 3046.

---

Re: ADA PATRICIA HIGGINS, late of Unit 4/42 Winifred Street, Oak Park, Victoria, home duties, deceased.

Creditors, next-of-kin and others having claims in respect of the estate of the deceased, who died on 12 October 2013, are required by the trustee, Kathleen Lise Morrison, to send particulars to the trustee, care of the undermentioned solicitors, within sixty days from the publication hereof, after which date the trustee may convey or distribute the assets, having regard only to the claims of which the trustee has notice.

DE MARCO LAWYERS,  
794A Pascoe Vale Road, Glenroy 3046.

---

Re: PAULINE WINSOME MULHOLLAND, deceased.

Creditors, next-of-kin and others having claims in respect of the estate of PAULINE WINSOME MULHOLLAND, late of 296–304 Springvale Road, Donvale, Victoria, retired teacher, deceased, who died on 15 August 2013, are required by the executor to send particulars of their claim to her, care of the undermentioned

solicitors, by 29 May 2014, after which date the said executor will distribute the assets of the deceased, having regard only to the claims of which she then shall have notice.

DONALD & RYAN LAWYERS, solicitors,  
304 High Street, Kew 3101.

---

Re: Estate of BESSIE ALICE OLIVIA BISH, deceased.

Creditors, next-of-kin or others having claims in respect of the estate of BESSIE ALICE OLIVIA BISH, late of 1/70 Stradbroke Avenue, Swan Hill, Victoria, married woman, deceased, who died on 31 July 2013, are to send particulars of their claim to the executor, care of the undermentioned legal practitioners, by 17 February 2014, after which the executor will distribute the assets, having regard only to the claims of which he then has notice.

DWYER MAHON & ROBERTSON,  
legal practitioners,  
Beveridge Dome, 194–208 Beveridge Street,  
Swan Hill 3585.

---

Re: Estate of DOROTHY UANITA EDGAR, deceased.

Creditors, next-of-kin or others having claims in respect of DOROTHY UANITA EDGAR, formerly of 10 Long Street, Swan Hill, Victoria, but late of Alcheringa Hostel, 2–14 Boree Drive, Swan Hill, Victoria, widow, deceased, who died on 12 September 2013, are to send particulars of their claim to the executrix, care of the undermentioned legal practitioners, by 10 February 2014, after which the executrix will distribute the assets, having regard only to the claims of which she then has notice.

DWYER MAHON & ROBERTSON,  
legal practitioners,  
Beveridge Dome, 194–208 Beveridge Street,  
Swan Hill 3585.

---

Re: Estate of JOHN McKELLAR TODD.

Creditors, next-of-kin or others having claims in respect of the estate of JOHN McKELLAR TODD, late of 28 Mortoo Street, Swan Hill, in the State of Victoria, farmer, deceased, who died on 31 July 2013, are to send particulars of their claim to the executors, care

of the undermentioned legal practitioners, by 10 February 2014, after which the executors will distribute the assets, having regard only to the claims of which they then have notice.

DWYER MAHON & ROBERTSON,  
legal practitioners,  
Beveridge Dome, 194–208 Beveridge Street,  
Swan Hill 3585.

---

Creditors, next-of-kin and others who have claims in respect of the estate of ELSIE MAVIS FRASER, late of Lyrebird Village, 8 Neerim Street, Drouin, in the State of Victoria, deceased, who died on 9 August 2013, are to send particulars of their claims to the administrators, care of Engel & Partners Pty, of 109 Main Street, Bairnsdale, by 12 February 2014, after which date it will distribute the assets, having regard only to the claims of which it then has notice.

ENGEL & PARTNERS PTY, legal practitioners,  
109 Main Street, Bairnsdale 3875.

---

Re: Estate of ELVA LORRAINE FISHER, deceased.

Creditors, next-of-kin or others having claims in respect of the estate of ELVA LORRAINE FISHER, late of Marina Nursing Home, 385 Blackshaws Road, Altona North, Victoria, deceased, who died on 26 August 2013, are to send particulars of their claims to the executrix, care of the undermentioned solicitors, by 24 March 2014, after which the executrix will distribute the assets, having regard only to the claims of which she then has notice.

FRANK PLATA, solicitor,  
14 Verdon Street, Williamstown 3016.  
Telephone: 9397 6533

---

Re: JOHN MUNRO LESLIE, late of Monda Lodge, 32–36 McGregor Avenue, Healesville, Victoria 3777, deceased.

Creditors, next-of-kin and others having claims in respect of the estate of the deceased, who died on 22 November 2013, are required by the trustee, George Macrokanis, to send particulars to him, care of the undersigned, by 13 February 2014, after which date the trustee may convey or distribute the assets, having regard only to the claims of which the trustee has notice.

G. A. BLACK & CO., solicitors,  
222 Maroondah Highway, Healesville 3777.

---

Re: LYNETTE KAYE McNAUGHT, late of 95 Old Gippsland Road, Lilydale, Victoria, home duties, deceased.

Creditors, next-of-kin and others having claims in respect of the estate of the deceased, who died on 29 August 2013, are required by the trustees, Janet Elspeth MacKay and Alistair James McNaught, to send particulars to them, care of the undersigned, by 9 February 2014, after which date the trustees may convey or distribute the assets, having regard only to the claims of which the trustees have notice.

G. A. BLACK & CO., solicitors,  
222 Maroondah Highway, Healesville 3777.

---

DONALD WILLIS, late of 34 Lake Road, Blackburn, Victoria 3130, retired research scientist, deceased.

Creditors, next-of-kin and others having claims in respect of the estate of the deceased, who died 10 April 2013, are required by the executor, Grahame Jonathan Willis, to send particulars to him at the abovementioned address by 9 February 2014, after which date the executor may convey or distribute the assets, having regard only to the claims of which he then has notice.

---

Re: IAN BLAIR LOWRY, late of 58 Narong Road, Caulfield North, Victoria, solicitor, deceased.

Creditors, next-of-kin and others having claims in respect of the estate of the deceased, who died on 26 July 2013, are required by the executor, James William Antony Higgins, care of Higgins Hearn, 443 Little Collins Street, Melbourne, to send particulars of their claims to the executor, care of the undermentioned solicitors, by 10 February 2014, after which date the executor will convey or distribute the assets, having regard only to the claims of which the executor then has notice.

HIGGINS HEARN, solicitors,  
443 Little Collins Street, Melbourne 3000.

---

Creditors, next-of-kin and others having claims in respect of the estate of JEAN SCOTT HEYDON, late of Apartment 318, The Menzies Malvern, 1286 High Street, Malvern, Victoria, deceased, who died on 4 May 2013, are required

by the personal representatives of the deceased, John Denton Scholes and Ian MacKenzie Heydon, care of Level 26, 530 Collins Street, Melbourne, Victoria, to send particulars to them, care of the undermentioned solicitors, by 11 February 2014, after which date they will distribute the assets, having regard only to the claims of which they then have notice.

HWL EBSWORTH, lawyers,  
Level 26, 530 Collins Street, Melbourne 3000  
(FX:hp 249024).

---

WOLF BOROWSKI, late of Emmy Monash Aged Care, 518 Dandenong Road, Caulfield North, Victoria 3161, retired, deceased.

Creditors, next-of-kin and all others having claims in respect of the estate of the deceased, who died on 11 March 2013, are required by the executors, Jack Borowski and Annette Rosette Goldberg, to send particulars of such claims to the executors, care of the undermentioned solicitors, within sixty days from the publication hereof, after which date the executors will distribute the assets, having regard only to the claims of which the executors have notice.

KLIGER PARTNERS LAWYERS,  
Level 2, 280 Queen Street, Melbourne 3000.

---

Re: EVELYN BORG, late of Bethel Aged Care, 600 Plenty Road, Mill Park, deceased.

Creditors, next-of-kin and others having claims in respect of the estate of the deceased, who died on 23 February 2013, are required by the trustees, Carmel Borg and Anna O'Meara, to send particulars to the trustees, care of the undermentioned solicitors, by 9 February 2014, after which date the trustees may convey or distribute the assets, having regard only to the claims of which the trustees then have notice.

MAHONS with Yuncken & Yuncken, solicitors,  
Shop 26, The Stables Shopping Centre,  
314-360 Childs Road, Mill Park 3082.  
AJM:EW:21200160 //

---

ROSEMARY ELAINE GEARON, late of St Johns Nursing Home at Williams Road, Wangaratta, Victoria 3677, home duties, deceased.

Creditors, next-of-kin and others having claims in respect of the estate of the deceased, who died on 12 December 2011, are required by Robert John Gearon, the executor of the estate of the deceased, to send particulars to him, care of Mr David Lucas from the undermentioned

solicitors, within two months from the date of publication of this notice, after which date the executor may convey or distribute the assets, having regard only to claims of which he has notice.

McDONALD MURHOLME, solicitors,  
Level 12, 90 Collins Street, Melbourne,  
Victoria 3000.

---

MARY FRANCES ROSENBROCK, late of 37 Winwood Drive, Ferntree Gully, Victoria, shop assistant, deceased.

Creditors, next-of-kin and others having claims in respect of the estate of the deceased, who died on 25 April 2013, are required by David Lucas, the executor of the estate of the deceased, to send particulars to him, care of the undermentioned solicitors, within two months from the date of publication of this notice, after which date the executor may convey or distribute the assets, having regard only to claims of which he has notice.

McDONALD MURHOLME, solicitors,  
Level 12, 90 Collins Street, Melbourne,  
Victoria 3000.

---

Re: PATRICIA DOREEN BARCLAY, deceased.

Creditors, next-of-kin and others having claims in respect of the estate of the deceased, who died on 24 October 2012, are required by the trustees, Rachel Helen Barclay and Rebecca Veronica Barclay, to send particulars to the trustees, care of their lawyers at the address below, by 12 February 2014, after which date the trustees may convey or distribute the assets, having regard only to the claims of which the trustees have notice.

MST LAWYERS,  
315 Ferntree Gully Road, Mount Waverley 3149.

---

Re: BETTY LYNNE LYONS, deceased.

Creditors, next-of-kin and others having claims in respect of the estate of the deceased, who died on 10 September 2013, are required by the trustees, Michael Sandford Lyons and Gayle Lynne Kinne, to send particulars to their solicitors at the address below, by 11 February 2014, after which date the trustees may convey or distribute the assets, having regard only to the claims of which the trustees have notice.

MST LAWYERS,  
315 Ferntree Gully Road, Mount Waverley 3149.

---

AUDREY ELAINE DAHLSTROM, late of 60 Ardoyne Street, Black Rock, retired.

Creditors, next-of-kin and others having claims in respect of the estate of the deceased, who died 6 October 2012, are required by the personal representatives, Nicholas Dahlstrom and Mark Dahlstrom, care of 454 Middleborough Road, Blackburn, Victoria 3130, to send particulars to them by the date that is two months after this notice, after which date the personal representatives may convey or distribute the assets, having regard only to the claims of which they then have notice.

---

JOSEPHINE STELLA BAGGIO, also known as Josie Stella Baggio and Giuseppina Stella Baggio, late of 14 Walker Street, Doncaster, Victoria, home duties.

Creditors, next-of-kin and others having claims in respect of the estate of the deceased, who died 5 February 2013, are required by the trustees, Margaret Mary Digirolami and Stephen Noe Baggio, to send particulars to them, care of the undermentioned solicitors, by 11 February 2014, after which date the trustees may convey or distribute the assets, having regard only to the claims of which they then have notice.

PARKE LAWYERS PTY LTD,  
Level 1, 35 Seymour Street, Ringwood 3134.

---

ELIZABETH ELAINE LYONS, late of 29 Everard Road, Ringwood East, Victoria, home duties.

Creditors, next-of-kin and others having claims in respect of the estate of the deceased, who died 13 August 2013, are required by the trustees, Howard Ashley Lyons and Julian Ashley Lyons, to send particulars to them, care of the undermentioned solicitors, by 11 February 2014, after which date the trustee may convey or distribute the assets, having regard only to the claims of which they then have notice.

PARKE LAWYERS PTY LTD,  
Level 1, 35 Seymour Street, Ringwood 3134.

---

HILDA MAY READMAN, late of 3 Luna Crescent, Vermont, Victoria, secretary, deceased.

Creditors, next-of-kin and others having claims in respect of the estate of the deceased, who died on 2 July 2012, are required by the

trustee, Margaret Elizabeth Montaldo, to send particulars to her, care of the undermentioned solicitors, by 11 February 2014, after which date the trustee may convey or distribute the assets, having regard only to the claims of which she then has notice.

PARKE LAWYERS PTY LTD,  
Level 1, 35 Seymour Street, Ringwood 3134.

---

MARIA FRANCES FREEMAN, late of Camberwell Gardens, 15 Cornell Street, Camberwell, Victoria, retired librarian, deceased.

Creditors, next-of-kin and others having claims in respect of the estate of the deceased, who died on 17 July 2013, are required by the executor, Justin Laurence Freeman, of 61 Carlisle Street, St Kilda, Victoria, business owner, to send particulars to him (care of the undersigned) by 12 February 2014, after which date he may convey or distribute the assets, having regard only to the claims of which he then has notice.

RENNICK & GAYNOR, solicitors,  
431 Riversdale Road, Hawthorn East,  
Victoria 3123.

---

ANNIE BLANCHE JENNINGS, late of 52 Collins Street, Merimbula, New South Wales, company director, deceased.

Creditors, next-of-kin and others having claims in respect of the estate of the deceased, who died on 15 April 2013, are required by the executors, Maree Alaine Jennings, of 325 Jeeralang West Road, Jeeralang, Victoria, manager, and Daniel Leslie Minogue, of 431 Riversdale Road, Hawthorn East, Victoria, solicitor, to send particulars to them (care of the undersigned) by 12 February 2014, after which date they may convey or distribute the assets, having regard only to the claims of which they have notice.

RENNICK & GAYNOR, solicitors,  
431 Riversdale Road, Hawthorn East,  
Victoria 3123.

---

Re: RAYMOND KEITH DEEBLE,  
deceased.

Creditors, next-of-kin and others having claims in respect of the estate of the deceased, who died on 2 November 2012, are required by the trustee, Marcia Jean Deeble, to send particulars of such claims to her, in care of the undermentioned lawyers, by 13 February 2014, after which date the trustee may convey or

distribute the assets, having regard only to the claims of which she then has notice.

ROBERTS BECKWITH PARTNERS, lawyers,  
16 Blamey Place, Mornington, Victoria 3931.

---

Re: SYLVIA FLORENCE ROWELL,  
deceased.

Creditors, next-of-kin and others having claims in respect of the estate of the deceased, who died on 24 September 2013, are required by the trustee, Susan Lesley Lewis, to send particulars of such claims to her, in care of the undermentioned lawyers, by 13 February 2014, after which date the trustee may convey or distribute the assets, having regard only to the claims of which she then has notice.

ROBERTS BECKWITH PARTNERS, lawyers,  
16 Blamey Place, Mornington, Victoria 3931.

---

Re: CARMELO GANCI, deceased.

Creditors, next-of-kin and others having claims in respect of the estate of the deceased, who died on 3 September 2013, are required by the trustee, Sandhurst Trustees Limited, ACN 004 030 737, of 18 View Street, Bendigo, Victoria, to send particulars to the trustee by 11 February 2014, after which date the trustee may convey or distribute the assets, having regard only to the claims of which the trustee has notice.

SANDHURST TRUSTEES LIMITED,  
18 View Street, Bendigo 3550.

---

Re: LORNA VERONICA GAWLER,  
deceased.

Creditors, next-of-kin and others having claims in respect of the estate of the deceased, who died on 18 September 2011, are required by the trustee, Sandhurst Trustees Limited, ACN 004 030 737, of 18 View Street, Bendigo, Victoria, to send particulars to the trustee by 11 February 2014, after which date the trustee may convey or distribute the assets, having regard only to the claims of which the trustee has notice.

SANDHURST TRUSTEES LIMITED,  
18 View Street, Bendigo 3550.

---

Re: WILLIAM HEDLEY LOURIE,  
deceased.

Creditors, next-of-kin and others having claims in respect of the estate of the deceased, who died on 9 December 2010, are required by the trustee, Sandhurst Trustees Limited, ACN 004 030 737, of 18 View Street, Bendigo,



Victoria, to send particulars to the trustee by 11 February 2014, after which date the trustee may convey or distribute the assets, having regard only to the claims of which the trustee has notice.

SANDHURST TRUSTEES LIMITED,  
18 View Street, Bendigo 3550.

---

Re: ANNA SCHREIBER, deceased.

Creditors, next-of-kin and others having claims in respect of the estate of ANNA SCHREIBER, deceased, late of Emmy Monash Aged Care, 518 Dandenong Road, Caulfield North, Victoria 3161, secretary, who died on 28 August 2013, are required by the trustee, Vera Rachel Nicha Sperling, care of Level 13, 607 Bourke Street, Melbourne, Victoria 3000, to send particulars to her, care of SBA Law, Level 13, 607 Bourke Street, Melbourne, Victoria, by 10 February 2014, after which date the trustees may convey or distribute the assets, having regard only to the claims of which the trustee then has notice.

SBA LAW,  
Level 13, 607 Bourke Street, Melbourne,  
Victoria 3000.

---

PETER SINNOT, late of 1 Marigold Avenue, Altona North, Victoria 3025, deceased.

Creditors, next-of-kin and others having claims in respect of the estate of the deceased, who died on 31 January 2013, are required by the personal legal representative, Patricia Mary Sinnott, to send particulars to her, care of the undermentioned solicitors, by 12 February 2014, after which date the personal representative may convey or distribute the assets, having regard only to the claims of which she then has notice.

SLATER & GORDON, solicitors,  
100 Paisley Street, Footscray, Victoria 3011.

---

CONSTANCE ANNIE FRASER, late of 8–16 Capel Avenue, Rosebud West, Victoria, deceased.

Creditors, next-of-kin and others having claims in respect of the estate of the deceased, who died on 13 August 2013, are required by the executors, Pamela Winifred Constantine, of 128 Third Avenue, Rosebud, Victoria, and Patricia Ann Beattie, in the Will called Patricia

Any Traynor, of 71 Eighth Avenue, Rosebud, Victoria, to send particulars to them, care of Stidston Warren Lawyers, by 16 February 2014, after which date the executors may convey or distribute the assets, having regard only to the claims of which they then have notice.

STIDSTON WARREN LAWYERS,  
Suite 1, 10 Blamey Place, Mornington 3931.

---

MARTIN FRASER, late of 160 Mornington Tyabb Road, Mornington, Victoria, deceased.

Creditors, next-of-kin and others having claims in respect of the estate of the deceased, who died on 1 September 2013, are required by the executors, Su-Ella Fraser, in the Will called Su-Ella Emburey of 72 Market Street, Newport, Victoria, and Glenda Fraser of 55 Summit Road, Frankston, Victoria, to send particulars to them, care of Stidston Warren Lawyers, by 16 February 2014, after which date the executors may convey or distribute the assets, having regard only to the claims of which they then have notice.

STIDSTON WARREN LAWYERS,  
Suite 1, 10 Blamey Place, Mornington 3931.

---

YOOK LAN NG, late of 11 Jalan Data Kong Kam Tak, IPOH, Malaysia, deceased.

Creditors, next-of-kin and others having claims in respect of the estate of the deceased, who died on 26 June 2013, are required by Weng Kong Lim of 2a Bent Street, Moonee Ponds, Victoria, the substituted executor named in the Will, Weng Yuen Lim, the instituted executor named in the Will, having predeceased the deceased, to send particulars to him, care of Stidston Warren Lawyers, by 16 February 2014, after which date the executor may convey or distribute the assets, having regard only to the claims of which he then has notice.

STIDSTON WARREN LAWYERS,  
Suite 1, 10 Blamey Place, Mornington 3931.

---

Re: The estate of LESLIE GORDON LONEY, late of Parkdale House, 43–45 Herbert Street, Parkdale, Victoria.

Creditors, next-of-kin and others having claims in respect of the estate of the deceased, who died on 9 September 2013, are required by the executor, Peter Anthony Loney, to send

particulars to him, care of the undersigned solicitors, by 19 February 2014, after which date the trustee may convey or distribute the assets, having regard only to the claims of which the trustee has notice.

WILLIS SIMMONDS LAWYERS,  
legal practitioners,  
6/1 North Concourse, Beaumaris 3193.

---

Re: EDWARD PAUL HOPKINS, late of 336 Butlers Road, Tyalgum, New South Wales.

Creditors, next-of-kin and others having claims in respect of the estate of the deceased, who died on 5 September 2012, are required to send particulars of their claims to the executors, of GPO Box 1946, Melbourne 3001, by 25 February 2014, after which date the executors may convey or distribute the assets, having regard only to the claims of which they may then have notice.

WILLS & PROBATE VICTORIA, lawyers,  
Level 3, 20–22 McKillop Street, Melbourne 3000.

---

**GOVERNMENT AND OUTER BUDGET  
SECTOR AGENCIES NOTICES**

**GREATER GEELONG CITY COUNCIL**

Road Discontinuance

Pursuant to section 206 and Schedule 10, Clause 3 of the **Local Government Act 1989**, the Chief Executive Officer of Greater Geelong City Council has, on 9 May 2013, under the powers delegated by resolution of Council, formed the opinion that part of Pier Street, Portarlington, shown by the hatching on the diagram below, is not reasonably required for public use.

It is proposed that the road, being Crown Land, will be reserved for public purposes once discontinued and that Council be appointed as Committee of Management under the **Crown Land (Reserves) Act 1978**.

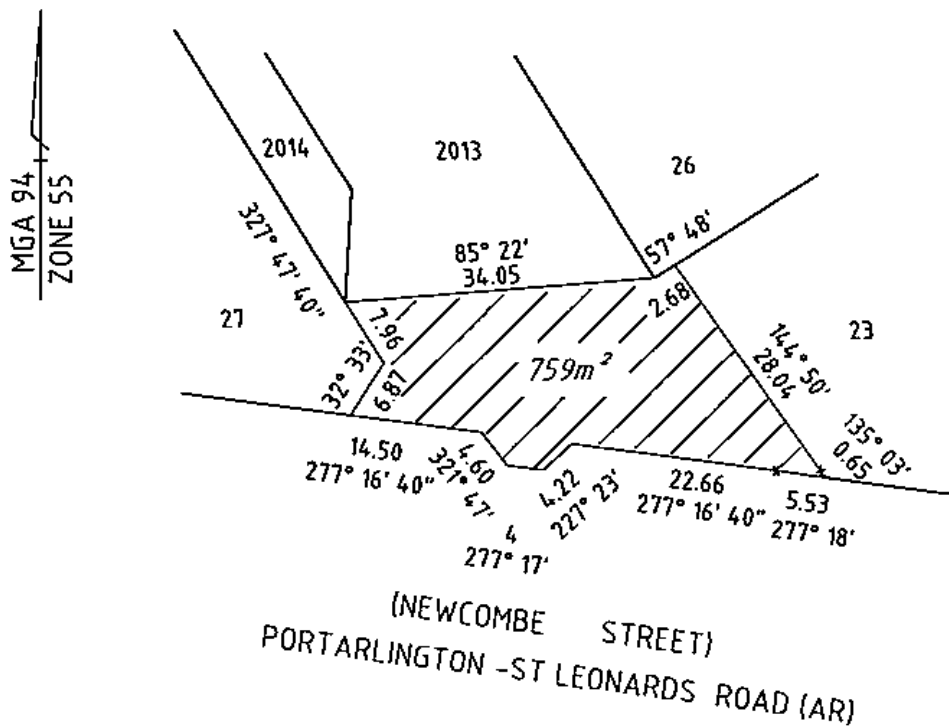



PROPOSED ROAD DISCONTINUANCE  
 Unnamed Laneway, Township of Robinvale

Under section 206 and Clause 3 of Schedule 10 of the **Local Government Act 1989**, Swan Hill Rural City Council, at its meeting held on 19 November 2013, formed the opinion that the unnamed road (laneway) shown dimensioned on the plan below is not reasonably required as a road for public use, and resolved to discontinue the road. Land formerly road, Lots 1 to 11, will be sold by private treaty to eleven abutting owners, subject to the right, power or interest of Lower Murray Urban and Rural Water Corporation, for pipeline and ancillary purposes under their control as indicated by areas labelled E1 on plan below.

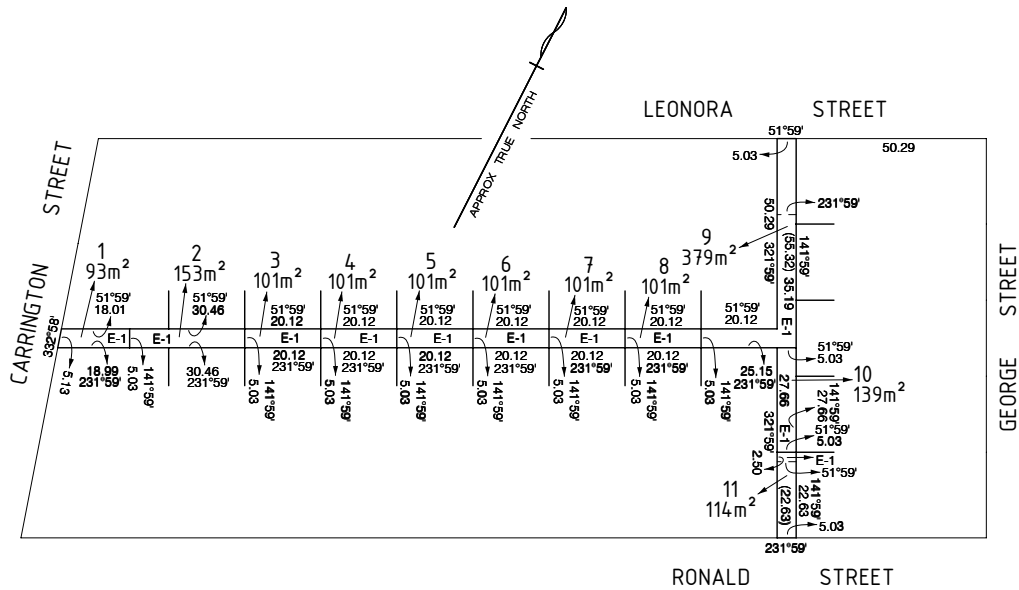

DEAN MILLER  
 Chief Executive Officer  
 Swan Hill Rural City Council

## HOBSONS BAY CITY COUNCIL

**Road Management Act 2004**Notice of Amendment to  
Road Management Plan

In accordance with section 55 of the **Road Management Act 2004** (Act), the Hobsons Bay City Council, as the relevant road authority (Council), gives notice that it has adopted amendments to its Road Management Plan.

The amendments were adopted by Council and incorporated into the Road Management Plan on 26 November 2013.

Copies of the Road Management Plan may be inspected or obtained during normal business hours at Council's Civic Centre, 115 Civic Parade, Altona 3048, or may be accessed online by viewing Council's website, [www.hobsonsabay.vic.gov.au](http://www.hobsonsabay.vic.gov.au)

Any enquiries may be directed to Jeff Herz, Manager Capital Works and Assets on telephone 9932 1600 or email at [jherz@hobsonsabay.vic.gov.au](mailto:jherz@hobsonsabay.vic.gov.au)

CHRIS EDDY  
Chief Executive Officer

**Planning and Environment Act 1987**GREATER DANDENONG  
PLANNING SCHEMENotice of the Preparation of an  
Amendment to a Planning Scheme and  
Notice of an Application for Planning Permit  
Given Under Section 96C of the  
**Planning and Environment Act 1987**

Amendment C170  
Authorisation A02681

Planning Permit Application PLN12/0468

The land affected by the Amendment is known as Nos. 417 to 425 Princes Highway, Noble Park (Lot 1 on Plan of Subdivision No. PS625429X and Lot 2 on Plan of Subdivision No. PS625429X).

The land affected by the application is Nos. 409 to 423 Princes Highway, Noble Park (Lot 1 TP121723U, Lot 43 PS58753 and Lot 2 PS625429X).

The Amendment proposes to rezone land at Nos. 417–425 Princes Highway, Noble Park, from General Residential Zone to Mixed Use Zone.

The application is for a permit to use and develop the land at Nos. 409–423 Princes Highway, Noble Park, for nine Warehouses (not for a purpose listed in the table to Clause 52.10), the display of business identification signage, a reduction of car parking pursuant to Clause 52.06 and to create access to a Road Zone Category 1 pursuant to Clause 52.29 of the Greater Dandenong Planning Scheme.

The person who requested the Amendment is Chadwick Investments Pty Ltd.

The applicant for the permit is Chadwick Investments Pty Ltd.

You may inspect the Amendment, the explanatory report about the Amendment, the application, and any documents that support the Amendment and the application, including the proposed permit, free of charge, at the following locations: during office hours, at Council's offices: 39 Clow Street, Dandenong; 397–405 Springvale Road, Springvale; Shop A7 Parkmore Shopping Centre, Cheltenham Road, Keysborough; by visiting Greater Dandenong's website, [www.greaterdandenong.com](http://www.greaterdandenong.com); and at the Department of Transport, Planning and Local Infrastructure website, [www.dpcd.vic.gov.au/planning/publicinspection](http://www.dpcd.vic.gov.au/planning/publicinspection)

Any person who may be affected by the Amendment or by the granting of the permit may make a submission to the planning authority.

The closing date for submissions is 12 January 2014. A submission must be sent to the City of Greater Dandenong.

SARAH SALEM  
Acting Manager Planning and Design

**Planning and Environment Act 1987**

## GREATER GEELONG PLANNING SCHEME

Notice of Preparation of Amendment  
Amendment C288

Authorisation A02667

The Greater Geelong City Council has prepared Amendment C288 to the Greater Geelong Planning Scheme.

In accordance with section 8A(3) of the **Planning and Environment Act 1987**, the Minister for Planning authorised the Greater Geelong City Council as planning authority to prepare the Amendment.

The land affected by the Amendment is Wallington Adventure Park.

The Amendment proposes to rezone land at 1197–1249 Bellarine Highway, 31–59 Swan Bay Road and 261–279 Curlewis Road, Wallington, from Farming Zone to Comprehensive Development Zone Schedule 3 (CDZ3).

You may inspect the Amendment, any documents that support the Amendment and the explanatory report about the Amendment, free of charge, at the following locations: Brougham Street Customer Service Centre, 100 Brougham Street, Geelong, Monday–Friday 8.00 am to 5.00 pm; Ocean Grove Customer Service Centre, Ground Floor, The Grove Centre, 66–70 The Avenue, Monday–Friday 9.00 am–5.00 pm; ‘Have Your Say’ section of the City’s website, [www.geelongaustralia.com.au/council/yoursay](http://www.geelongaustralia.com.au/council/yoursay); and at the Department of Transport, Planning and Local Infrastructure website, [www.dpcd.vic.gov.au/planning/publicinspection](http://www.dpcd.vic.gov.au/planning/publicinspection)

Any person who may be affected by the Amendment may make a submission to the planning authority. Submissions must be made in writing giving the submitter’s name and contact address, clearly stating the grounds on which the Amendment is supported or opposed and indicating what changes (if any) the submitter wishes to make.

Name and contact details of submitters are required for Council to consider submissions and to notify such persons of the opportunity to attend Council meetings and any public hearing held to consider submissions. In accordance with the **Planning and Environment Act 1987**, Council must make available for inspection a copy of any submissions made.

For further information call 5272 4820.

The closing date for submissions is Monday 27 January 2014.

A submission must be sent to: The Coordinator, Strategic Implementation Unit, City of Greater Geelong, PO Box 104, Geelong, Victoria 3220; or by email to [strategicplanning@geelongcity.vic.gov.au](mailto:strategicplanning@geelongcity.vic.gov.au)

PETER SMITH  
Coordinator Strategic Implementation

---

**Planning and Environment Act 1987**  
MANSFIELD PLANNING SCHEME  
Notice of Preparation of Amendment  
Amendment C30  
Authorisation A02526

The Mansfield Shire Council has prepared Amendment C30 to the Mansfield Planning Scheme.

In accordance with section 8A(3) of the **Planning and Environment Act 1987**, the Minister for Planning authorised the Mansfield Council as planning authority to prepare the Amendment.

The land affected by the Amendment is all land within the Mansfield Shire Municipality.

The Amendment proposes to update the Municipal Strategic Statement and Local Planning Policy in relation to local bushfire hazard within Mansfield Shire.

You may inspect the Amendment, any documents that support the Amendment and the explanatory report about the Amendment, free of charge, at the following locations: during office hours, at the office of the planning authority, Mansfield Shire Council, 33 Highett Street, Mansfield 3724; and at the Department of Transport, Planning and Local Infrastructure website, [www.dpcd.vic.gov.au/planning/publicinspection](http://www.dpcd.vic.gov.au/planning/publicinspection)

Any person who may be affected by the Amendment may make a submission to the planning authority.

The closing date for submissions is 17 January 2014. A submission must be sent to the Chief Executive Officer, Mansfield Shire Council, Private Bag 1000, Mansfield 3724.

DAVID ROFF  
Chief Executive Officer

---

**Planning and Environment Act 1987**  
SOUTH GIPPSLAND PLANNING SCHEME

Notice of Preparation of Amendment

Amendment C74

Authorisation A02656

VicRoads has prepared Amendment C74 to the South Gippsland Planning Scheme.

In accordance with section 8A(3) of the **Planning and Environment Act 1987**, the Minister for Planning authorised VicRoads as planning authority to prepare the Amendment.

The land affected by the Amendment is:

<b>Land Description</b>	<b>Property Address</b>
Crown Allotment 32, 34 and 35 Section D, Township of Korumburra Parish	8420 South Gippsland Highway, Korumburra
Lots 1 and 2 on TP079588E	71 Shellcot Road, Korumburra
Allotment 37B Section D, Township of Korumburra, Parish of Korumburra SPI 37B-D\PP5434	Riflebutts Road, Korumburra
Crown Allotment 43A Section D, Township of Korumburra, Parish of Korumburra SPI 43A-D\PP5434	Rudds Road, Korumburra
Crown Allotment 43 Section D, Township of Korumburra, Parish of Korumburra	71 Shellcot Road, Korumburra
Lot 1 on TP079581U	71 Shellcot Road, Korumburra
Crown Allotment 43B Section D, Township of Korumburra, Parish of Korumburra, SPI 43B-D\PP5434	South Gippsland Highway, Korumburra
Lots 8, 9, 10, 11, 12, 14, 15 and 18 Block 2 on PS003887, Lots 23, 24, 25, 26, 27, 28, 29, 30, 31, 32 and 33 Block 1 on PS003887	129 Shellcot Road, Korumburra
Lots 1, 2, 3 and 4 on TP857141N (Lots 5, 6 and 7 Block 2 and part of the Roads on PS003887)	129 Shellcot Road, Korumburra
Part Lot 4 on TP854141N (roads on LP3887) – part of Mine Road	Part Mine Road, Korumburra
Lot 1 on TP892463Q	137 Scott and Faheys Road, Korumburra
Lot 1 on TP841003Q	137 Scott and Faheys Road, Korumburra
Lot 1 on TP566826A	137 Scott and Faheys Road, Korumburra
Lot 3 on PS406703C	8580 South Gippsland Highway, Korumburra
Crown Allotment 93H, Parish of Korumburra	12 Silkstone Road, Korumburra
Lot 1 on TP329691W	10 Korumburra South Road, Korumburra
Lot 1 on TP084020J	South Gippsland Highway, Korumburra
Lots 1, 2 and 3 on TP559718T	8595 South Gippsland Highway, Korumburra
Crown Allotment 7 Section K, Township of Korumburra, Parish of Korumburra	6839 South Gippsland Highway, Korumburra

<b>Land Description</b>	<b>Property Address</b>
Crown Allotment 4A Section S, Township of Korumburra, Parish of Korumburra	South Gippsland Highway, Korumburra
Crown Allotment 11B Section S, Township of Korumburra, Parish of Korumburra	South Gippsland Highway, Korumburra
Crown Allotment 1 Section J, Parish of Korumburra	
Crown Allotment 3 Section J, Parish of Korumburra	South Gippsland Highway, Korumburra
Crown Allotment 4 Section J, Parish of Korumburra	8740 South Gippsland Highway, Korumburra
Lot 1 on TP133213C	8740 South Gippsland Highway, Korumburra
Lot 1 on PS220402S	8750 South Gippsland Highway, Korumburra
Lot 2 on PS220402S	8755 South Gippsland Highway, Korumburra

The Amendment proposes to:

- apply the Public Acquisition Overlay Schedule 2 to the land required for the proposed road realignment;
- rezone a portion of Crown Land from the Public Conservation and Resource Zone, Public Park and Recreation Zone and Farming Zone to the Road Zone 1; and
- make changes to the schedule to Clause 52.17 to exempt the requirement for a planning permit to be obtained for the removal of native vegetation associated with the road realignment. A vegetation removal exemption plan is also now included in this Clause.

You may inspect the Amendment, any documents that support the Amendment and the explanatory report about the Amendment, free of charge, at the following locations: during office hours, at the office of the planning authority, VicRoads Eastern Region, 120 Kay Street, Traralgon; during office hours, at South Gippsland Shire Council – 9 Smith Street, Leongatha; during operating hours, at Korumburra Library – 165 Commercial Street, Korumburra; during operating hours, at Coal Creek Community Park and Museum – Korumburra; and at the Department of Transport, Planning and Local Infrastructure website, [www.dpcd.vic.gov.au/planning/planningschemes/changingtheplanningscheme/documentsonexhibition](http://www.dpcd.vic.gov.au/planning/planningschemes/changingtheplanningscheme/documentsonexhibition)

Any person who may be affected by the Amendment may make a submission to the planning authority.

The closing date for submissions is Thursday 13 February 2014. A submission must be sent to VicRoads Eastern Region, 120 Kay Street, Traralgon 3844.

PETER TODD  
Acting Chief Executive  
VicRoads



**Planning and Environment Act 1987**  
**WANGARATTA PLANNING SCHEME**

Notice of the Preparation of an  
 Amendment to a Planning Scheme  
 under Section 96C of the  
**Planning and Environment Act 1987**

Amendment C50

Authorisation AO2677

The Amendment applies to various sites in South Wangaratta, generally east of Tone Road, south of Handley Street and west of Greta Road. Specifically, affected land parcels are:

- 1 Connell Street (Lot 1 PS 434096);
- 2–64 Greta Road (former Ovens College Campus) (Crown Allotment 2018 and 2019, Parish of Wangaratta);
- 26–30 Handley Street (Crown Allotment 2016, Parish of Wangaratta);
- 21–49 Newman Street (Crown Allotment 33 and 43C Section 31A, Parish of Wangaratta);
- 51–69 Newman Street (Lot 2 PS 434096);
- 71–81 Newman Street (Crown Allotment 39, 39A, 39B and 43E Section 31, Parish of Wangaratta);
- 95–103 Tone Road (Crown Allotment 38 Section 31A, Parish of Wangaratta); and
- 86–98 Vincent Road (Lot 1 TP 176346).

This Amendment implements the recommendations of the ‘South Wangaratta Urban Renewal Strategy, 2012’. This Strategy was adopted by Council on 26 June 2012.

You may inspect the Amendment, the explanatory report about the Amendment and any documents that support the Amendment free of charge, at the following locations: during office hours, at the office of the planning authority, Rural City of Wangaratta, Wangaratta Government Centre, 62–68 Ovens Street, Wangaratta, Victoria 3677; and at the Department of Transport, Planning and Local Infrastructure website, [www.dpcd.vic.gov.au/planning/publicinspection](http://www.dpcd.vic.gov.au/planning/publicinspection)

Any person who may be affected by the Amendment may make a submission to the planning authority.

The closing date for submissions is Friday 21 February 2014. A submission must be sent to the Rural City of Wangaratta, PO Box 238, Wangaratta 3676.

KELVIN SPILLER  
 Acting Chief Executive Officer  
 Rural City of Wangaratta

Creditors, next-of-kin and others having claims against the estate of any of the undermentioned deceased persons are required to send particulars of their claims to State Trustees Limited, ABN 68 064 593 148, of 168 Exhibition Street, Melbourne, Victoria 3000, the personal representative, on or before 13 February 2014, after which date State Trustees Limited may convey or distribute the assets, having regard only to the claims of which State Trustees Limited then has notice.

FISK, Cyril Ronald, late of Trevi Court Aged Care, 95 Bulla Road, Essendon, Victoria 3040, deceased, who died on 25 December 2011.

FURNELL, Therese, late of Unit 82, 62–76 Cavanagh Street, Cheltenham, Victoria 3192, retired, deceased, who died on 16 October 2013.

HILDERHOF, Harald, late of 5 Mintern Crescent, Horsham, Victoria 3400, deceased, who died on 10 July 2013.

KLEIN, Nari Joyce Mildred, late of Sutton Park, 126–134 Exford Road, Melton South, Victoria 3338, retired, deceased, who died on 1 October 2013.

WEEDON, Reginald Arthur Harold, late of Villa Maria Aged Care, 89 Avebury Drive, Berwick, Victoria 3806, retired, deceased, who died on 15 September 2013.

Dated 5 December 2013

STEWART MacLEOD  
 Manager

Creditors, next-of-kin and others having claims against the estate of any of the undermentioned deceased persons are required to send particulars of their claims to State Trustees Limited, ABN 68 064 593 148, of 168 Exhibition Street, Melbourne, Victoria 3000, the personal representative, on or before 12 February 2014, after which date State Trustees Limited may convey or distribute the assets, having regard only to the claims of which State Trustees Limited then has notice.

GRAY, Reginald Edward, late of Westgate Nursing Home, 4 William Street, Newport, Victoria 3015, deceased, who died on 16 March 2013.

HONKALINNA, Chrissyoula Angela, late of 1 Luntar Road, Oakleigh South, Victoria 3167, pensioner, deceased, who died on 16 September 2013.

LUMSDEN, Katherine Florence, late of Inala Village – Milpara Lodge, 220 Middleborough Road, Blackburn South, Victoria 3130, home duties, deceased, who died on 4 October 2013.

TOVEY, Veronica Ada, late of Werribee Terrace, 8 Russell Street, Werribee, Victoria 3030, pensioner, deceased, who died on 6 October 2012.

WILLIAMS, Cyril Frederick, late of Centennial Lodge, 13 Lewis Road, Wantirna, Victoria 3152, retired, deceased, who died on 30 July 2013.

Dated 4 December 2013

STEWART MacLEOD  
Manager

### Conservation, Forests and Lands Act 1987

#### NOTICE OF MAKING OF A LAND MANAGEMENT CO-OPERATIVE AGREEMENT

Notice is given under section 80 of the **Conservation, Forests and Lands Act 1987** that a Land Management Co-operative Agreement has been entered into by the Secretary to the Department of Environment and Primary Industries with the following landowner.

A copy of the Agreement is available for public inspection between the hours of 9.00 am and 5.00 pm at Sustainable Water Environments Division, Department of Environment and Primary Industries, Level 12, 8 Nicholson Street, East Melbourne 3002.

Registered Proprietor	Site Location	Title Details – Volume/Folio	Dealing No. of Agreement
David Hines	York Plains Road, York Plains	11036/696 11447/013	AK744801F

Dated 6 December 2013

ADAM FENNESSY  
Secretary  
Department of Environment and Primary Industries

### Co-operatives Act 1996

#### LYNDALE HIGH SCHOOL CO-OPERATIVE SOCIETY LIMITED

On application under section 601AA(2) of the **Corporations Act 2001** (the Act), by the co-operative named above, notice is hereby given under section 601AA(4) of the Act, as applied by section 316 of the **Co-operatives Act 1996**, that, at the expiration of two months from the date of this notice, the name of the co-operative listed above will, unless cause is shown to the contrary, be removed from the register of co-operatives and the registration will be dissolved.

Dated at Melbourne 12 December 2013

CLAIRE NOONE  
Director  
Consumer Affairs

### Country Fire Authority Act 1958

#### DECLARATION OF FIRE DANGER PERIOD

In pursuance of the powers conferred by section 4 of the **Country Fire Authority Act 1958**, I, Euan Ferguson, Chief Officer of the Country Fire Authority, after consultation with the Secretary to the Department of Environment and Primary Industries, hereby declare the following periods to

be the Fire Danger Period in the municipal districts of the municipalities or parts of municipalities specified, commencing on the dates shown and, unless varied by subsequent declaration, ending at 0100 hours on 1 June 2014.

To commence from 0100 hours on 16 December 2013:

- Ararat Rural City Council
- Pyrenees Shire Council.

EUAN FERGUSON AFSM  
Chief Officer

### **Education and Training Reform Act 2006**

#### NOTICE OF ORDER

Smeaton Primary School Council

Notice is given that an Order under sub-sections (6) and (7) of section 2.3.2 of the **Education and Training Reform Act 2006** has been made and took effect on 26 November 2013.

The general purpose of the Order (No. 716) is to dissolve Smeaton Primary School Council three months after that date.

THE HON. MARTIN DIXON, MP  
Minister for Education

### **Education and Training Reform Act 2006**

#### NOTICE OF ORDER

Officer Specialist School Council

Notice is given that an Order under sub-sections (1) and (2) of section 2.3.2 of the **Education and Training Reform Act 2006** has been made and took effect on 28 November 2013.

The general purpose of the Order (No. 717) is to constitute Officer Specialist School Council.

THE HON. MARTIN DIXON, MP  
Minister for Education

### **Geographic Place Names Act 1998**

#### NOTICE OF REGISTRATION OF GEOGRAPHIC NAMES

The Registrar of Geographic Names hereby gives notice of the registration of the undermentioned place names.

Road Naming:

Change Request Number	Road Name	Locality	Proposer and Location
61988	Moysey Lane	Dandenong	Greater Dandenong City Council The road traverses north south between Halpin Way and George Street.
62419	Sawyer Lane	Kangaroo Flat	Greater Bendigo City Council The road traverses north from Sheltons Road.

Office of Geographic Names

Land Victoria  
570 Bourke Street  
Melbourne 3000

JOHN E. TULLOCH  
Registrar of Geographic Names

**Electricity Industry Act 2000**

CLICK ENERGY (ABN 41 116 567 492)

## Standard Tariffs – Victoria

These standing electricity tariffs are to take effect one month from the date of this publication, and until such time as the tariffs are varied, apply to the sale and supply of electricity to relevant customers, pursuant to section 35 and 39 of the **Electricity Industry Act 2000**. Rates subject to confirmation of distribution zone and meter type at your supply address.

<b>Victorian Pricing from 13 January 2014</b>				
<b>for Domestic Customers in Jemena's distribution area or NMI's starting with 600</b>				
		<b>GST Excl</b>	<b>GST Incl</b>	<b>Units</b>
Peak Only (GD/GR)	All usage	29.50	32.45	c/kWh
	Fixed Daily Charge	117.50	129.25	c/day
Peak/Off peak (GH/GL)	Peak usage – 7 am to 11 pm Mon to Fri			
	Peak usage	38.50	42.35	c/kWh
	Off-Peak – All other times	20.00	22.00	c/kWh
	Fixed Daily Charge	117.50	129.25	c/day
Additional Dedicated Off peak loads	All usage	20.00	22.00	c/kWh
<b>for Domestic Customers in United's distribution area or NMI's starting with 640</b>				
		<b>GST Excl</b>	<b>GST Incl</b>	<b>Units</b>
Peak Only (GD/GR)	All usage	29.00	31.90	c/kWh
	Fixed Daily Charge	117.50	129.25	c/day
Peak/Off peak (GH/GL)	Peak usage – 7 am to 11 pm Mon to Fri			
	Peak usage	38.00	41.80	c/kWh
	Off-Peak – All other times	18.50	20.35	c/kWh
	Fixed Daily Charge	117.50	129.25	c/day
Additional Dedicated Off peak loads	All usage	18.50	20.35	c/kWh

<b>for Domestic Customers in SP AusNet's distribution area or NMI's starting with 630</b>				
		<b>GST Excl</b>	<b>GST Incl</b>	<b>Units</b>
Peak Only (GD/GR)	All usage – First 1020 kWh/quarter	32.50	35.75	c/kWh
	All usage – Balance	38.50	42.35	c/kWh
	Fixed Daily Charge	126.50	139.15	c/day
Peak/Off peak (GH/GL)	Peak usage – 7 am to 11 pm Mon to Fri			
	Peak usage	38.50	42.35	c/kWh
	Off-Peak – All other times	23.00	25.30	c/kWh
	Fixed Daily Charge	132.00	145.20	c/day
Peak Only (GD/GR) with a dedicated off peak load	All usage – First 1020 kWh/quarter	32.50	35.75	c/kWh
	All Peak usage – Balance	38.50	42.35	c/kWh
	All off peak consumption	22.00	24.20	c/kWh
	Fixed Daily Charge	126.50	139.15	c/day
<b>for Domestic Customers in Powercor's distribution area or NMI's starting with 620</b>				
		<b>GST Excl</b>	<b>GST Incl</b>	<b>Units</b>
Peak Only (GD/GR)	All usage	29.00	31.90	c/kWh
	Fixed Daily Charge	126.50	139.15	c/day
Peak/Off peak (GH/GL)	Peak usage – 7 am to 11 pm Mon to Fri			
	Peak usage	37.50	41.25	c/kWh
	Off-Peak – All other times	19.50	21.45	c/kWh
	Fixed Daily Charge	126.50	139.15	c/day
Peak Only (GD/GR) with a dedicated off peak load	All Peak usage	30.50	33.55	c/kWh
	All off peak consumption	20.00	22.00	c/kWh
	Fixed Daily Charge	126.50	139.15	c/day

<b>for Domestic Customers in Citipower's distribution area or NMI's starting with 610</b>				
		<b>GST Excl</b>	<b>GST Incl</b>	<b>Units</b>
Peak Only (GD/GR)	All usage	25.50	28.05	c/kWh
	Fixed Daily Charge	113.50	124.85	c/day
Peak/Off peak (GH/GL)	Peak usage – 7 am to 11 pm Mon to Fri			
	Peak usage	32.50	35.75	c/kWh
	Off-Peak – All other times	18.00	19.80	c/kWh
	Fixed Daily Charge	113.50	124.85	c/day
Peak Only (GD/GR) with a dedicated off peak load	All Peak usage	26.50	29.15	c/kWh
	All off peak consumption	18.50	20.35	c/kWh
	Fixed Daily Charge	113.50	124.85	c/day

<b>Victorian Pricing from 13 January 2014</b>				
<b>for Small Business Customers in Jemena's distribution area or NMI's starting with 600</b>				
		<b>GST Excl</b>	<b>GST Incl</b>	<b>Units</b>
Peak Only (E)	All usage	29.00	31.90	c/kWh
	Fixed Daily Charge	125.50	138.05	c/day
7 Day Peak/Off peak (E1)	Peak usage – 7 am to 11 pm Mon to Sun			
	Peak usage	30.50	33.55	c/kWh
	Off-Peak – All other times	19.50	21.45	c/kWh
	Fixed Daily Charge	125.50	138.05	c/day
5 Day Peak/Off peak (DH/DL)	Peak usage – 7 am to 11 pm Mon to Fri			
	Peak usage	32.00	35.20	c/kWh
	Off-Peak – All other times	19.50	21.45	c/kWh
	Fixed Daily Charge	125.50	138.05	c/day
Additional Dedicated Off peak loads	All Usage	19.50	21.45	c/kWh

<b>for Small Business Customers in United's distribution area or NMI's starting with 640</b>				
		<b>GST Excl</b>	<b>GST Incl</b>	<b>Units</b>
Peak Only (E)	All usage	28.50	31.35	c/kWh
	Fixed Daily Charge	110.00	121.00	c/day
7 Day Peak/Off peak (E1)	Peak usage – 7 am to 11 pm Mon to Sun			
	Peak usage	28.00	30.80	c/kWh
	Off-Peak – All other times	17.50	19.25	c/kWh
	Fixed Daily Charge	110.00	121.00	c/day
5 Day Peak/Off peak (DH/DL)	Peak usage – 7 am to 11 pm Mon to Fri			
	Peak usage	27.50	30.25	c/kWh
	Off-Peak – All other times	17.50	19.25	c/kWh
	Fixed Daily Charge	110.00	121.00	c/day
Additional Dedicated Off peak loads	All Usage	17.50	19.25	c/kWh
<b>for Small Business Customers in SP AusNet's distribution area or NMI's starting with 630</b>				
		<b>GST Excl</b>	<b>GST Incl</b>	<b>Units</b>
Peak Only (E)	All usage	39.50	43.45	c/kWh
	Fixed Daily Charge	110.00	121.00	c/day
7 Day Peak/Off peak (E1)	Peak usage – 7 am to 11 pm Mon to Sun			
	Peak usage	31.50	34.65	c/kWh
	Off-Peak – All other times	19.50	21.45	c/kWh
	Fixed Daily Charge	239.50	263.45	c/day
5 Day Peak/Off peak (DH/DL)	Peak usage – 7 am to 11 pm Mon to Fri			
	Peak usage	37.50	41.25	c/kWh
	Off-Peak – All other times	21.00	23.10	c/kWh
	Fixed Daily Charge	110.00	121.00	c/day

<b>Electricity Pricing Schedule for Powercor's distribution area or NMI's starting with 620</b>				
		<b>GST Excl</b>	<b>GST Incl</b>	<b>Units</b>
Peak Only (E)	All usage – First 1667 kWh/month	28.50	31.35	c/kWh
	All usage – Balance per month	34.00	37.40	c/kWh
	Fixed Daily Charge	127.50	140.25	c/day
7 Day Peak/Off peak (E1)	Peak usage – 7 am to 11 pm Mon to Sun			
	Peak usage – First 1667 kWh/month	32.00	35.20	c/kWh
	Peak usage – Balance	36.50	40.15	c/kWh
	Off-Peak – All other times	18.00	19.80	c/kWh
	Fixed Daily Charge	127.50	140.25	c/day
5 Day Peak/Off peak (DH/DL)	Peak usage – 7 am to 11 pm Mon to Fri			
	Peak usage – First 1667 kWh/month	35.00	38.50	c/kWh
	Peak usage – Balance	39.50	43.45	c/kWh
	Off-Peak – All other times	18.00	19.80	c/kWh
	Fixed Daily Charge	127.50	140.25	c/day
<b>Electricity Pricing Schedule for Citipower's distribution area or NMI's starting with 610</b>				
		<b>GST Excl</b>	<b>GST Incl</b>	<b>Units</b>
Peak Only (E)	All usage – First 500 kWh/month	23.50	25.85	c/kWh
	Fixed Daily Charge	138.00	151.80	c/day
7 Day Peak/Off peak (E1)	Peak usage – 7 am to 11 pm Mon to Sun			
	Peak usage – Balance	24.50	26.95	c/kWh
	Off-Peak – All other times	18.50	20.35	c/kWh
	Fixed Daily Charge	138.00	151.80	c/day
5 Day Peak/Off peak (DH/DL)	Peak usage – 7 am to 11 pm Mon to Fri			
	Peak usage – Balance	28.50	31.35	c/kWh
	Off-Peak – All other times	18.50	20.35	c/kWh
	Fixed Daily Charge	138.00	151.80	c/day





**Heritage Act 1995**

**NOTICE OF REGISTRATION**

As Executive Director for the purpose of the **Heritage Act 1995**, I give notice under section 46 that the Victorian Heritage Register is amended by including Heritage Register Number H2324 in the category described as Heritage Place.

Camberwell Tram Substation  
30 Station Street  
Camberwell  
Boroondara City

**EXTENT**

All of the place shown hatched on Diagram 2324 encompassing parts of Lots 13 and 14 on Lodged Plan 5028.

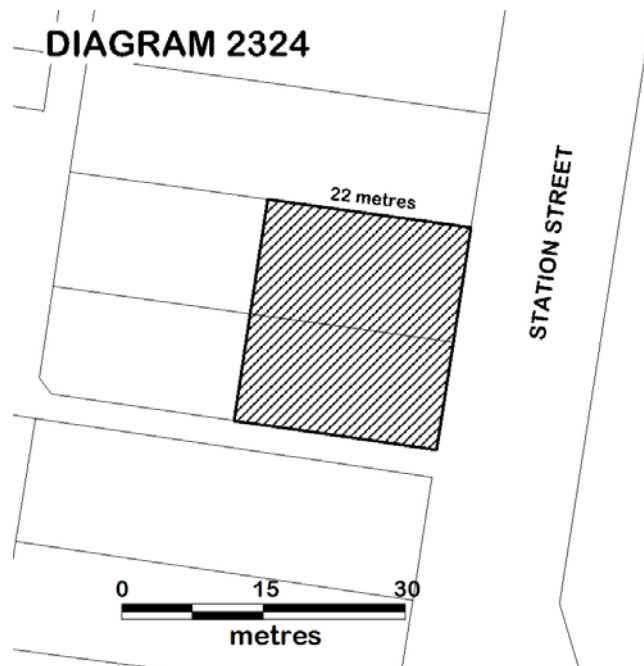

Dated 12 December 2013

TIM SMITH  
Executive Director



**Heritage Act 1995**

**NOTICE OF REGISTRATION**

As Executive Director for the purpose of the **Heritage Act 1995**, I give notice under section 46 that the Victorian Heritage Register is amended by including Heritage Register Number H2322 in the category described as Heritage Place.

Former Elsternwick Tram Substation  
6–8 Rusden Street  
Elsternwick  
Glen Eira City

**EXTENT**

All of the place shown hatched on Diagram 2322 encompassing part of Consolidation Plan 172418.

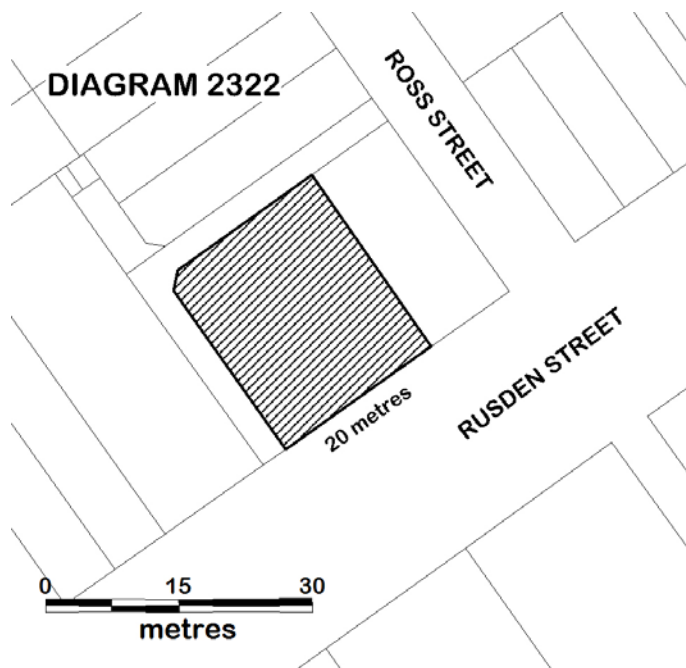

Dated 12 December 2013

TIM SMITH  
Executive Director



**Heritage Act 1995**

**NOTICE OF REGISTRATION**

As Executive Director for the purpose of the **Heritage Act 1995**, I give notice under section 46 that the Victorian Heritage Register is amended by including Heritage Register Number H2332 in the category described as Heritage Place.

Former Cable Tram Engine House & Tram Substation  
253–263 Brunswick Road  
Brunswick  
Moreland City

**EXTENT**

All of the place shown hatched on Diagram 2332 encompassing all of Lots 1 and 2 on Plan of Subdivision 346478 and all of Lot 2 on Lodged Plan 45051.

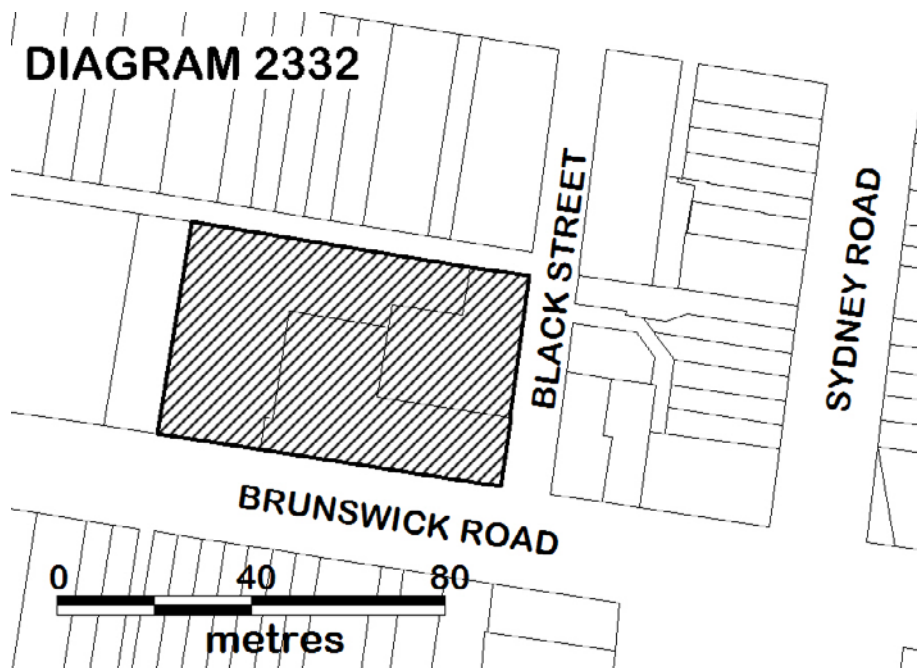

Dated 12 December 2013

TIM SMITH  
Executive Director

HERITAGE  
VICTORIA  
HERITAGE  
VICTORIA  
HERITAGE  
VICTORIA

**Heritage Act 1995**

NOTICE OF REGISTRATION

As Executive Director for the purpose of the **Heritage Act 1995**, I give notice under section 46 that the Victorian Heritage Register is amended by including Heritage Register Number H2323 in the category described as Heritage Place.

Former Ascot Vale Tram Substation  
53 Maribyrnong Road  
Ascot Vale  
Moonee Valley City

EXTENT

All of the place shown hatched on Diagram 2323 encompassing parts of Lot 1 on Title Plan 695735 and Lot 1 on Title Plan 692716.

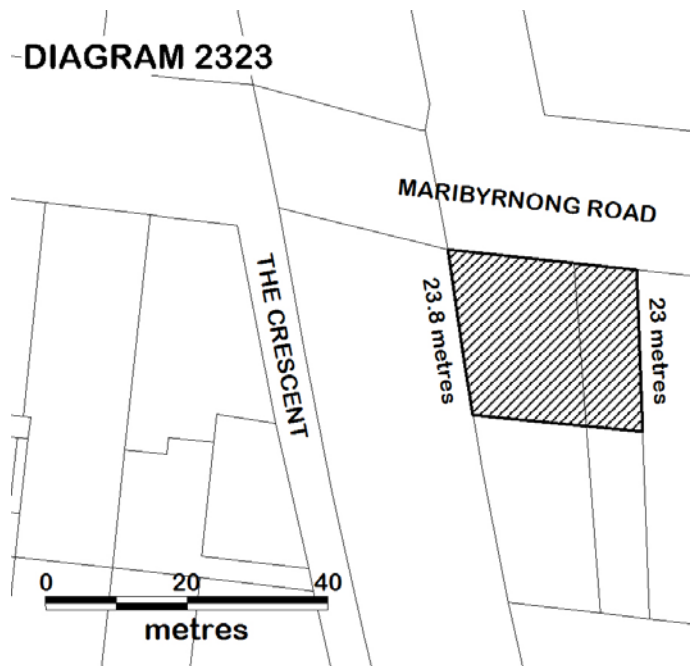

Dated 12 December 2013

TIM SMITH  
Executive Director



**Heritage Act 1995**

**NOTICE OF REGISTRATION**

As Executive Director for the purpose of the **Heritage Act 1995**, I give notice under section 46 that the Victorian Heritage Register is amended by including Heritage Register Number H2325 in the category described as Heritage Place.

Carlton Tram Substation  
214–222 Queensberry Street  
Carlton  
Melbourne City

**EXTENT**

All of the place shown hatched on Diagram 2325 encompassing all of Lot 1 on Title Plan 901189 and Lot 1 on Title Plan 703295.

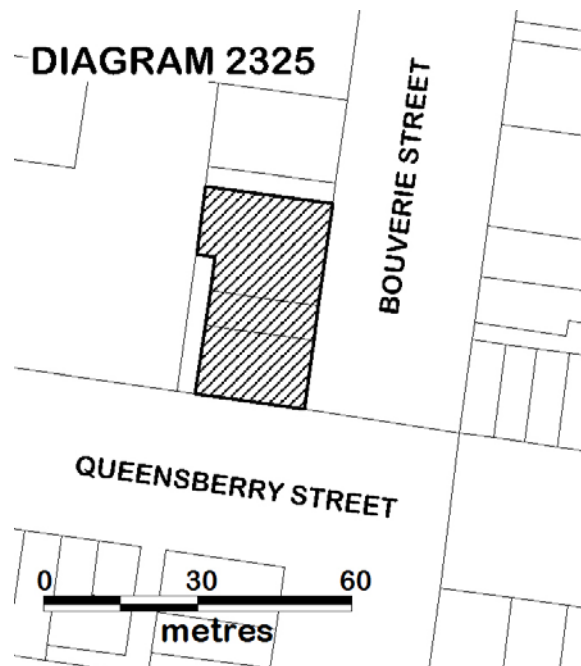

Dated 12 December 2013

TIM SMITH  
Executive Director

HERITAGE  
VICTORIA  
HERITAGE  
VICTORIA  
HERITAGE  
VICTORIA

**Heritage Act 1995**

NOTICE OF REGISTRATION

As Executive Director for the purpose of the **Heritage Act 1995**, I give notice under section 46 that the Victorian Heritage Register is amended by including Heritage Register Number H2321 in the category described as Heritage Place.

Maribyrnong Tram Substation  
149a Rosamond Road Maribyrnong  
Maribyrnong City

EXTENT

All of the place shown hatched on Diagram 2321 encompassing all of Crown Allotment 10J and part of Crown Allotment 10K Section 20 Parish of Cut-Paw-Paw.

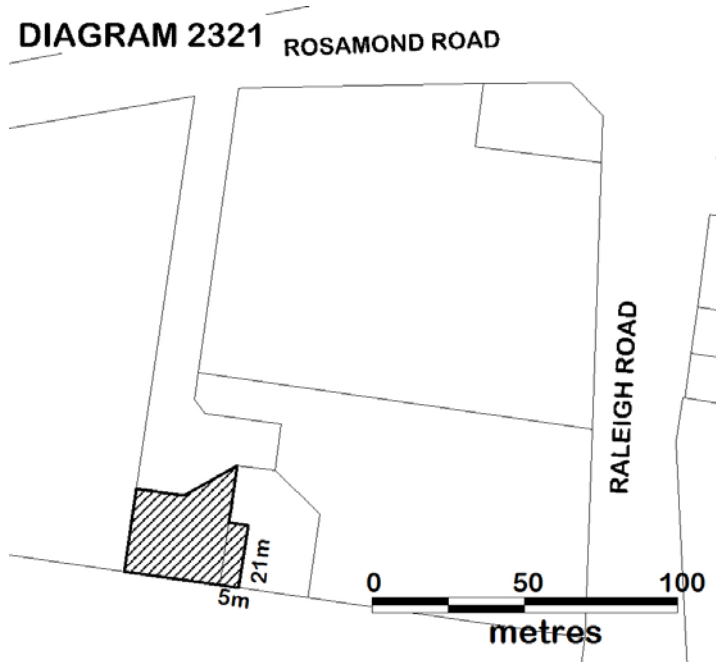

Dated 12 December 2013

TIM SMITH  
Executive Director



**Heritage Act 1995**

**NOTICE OF REGISTRATION**

As Executive Director for the purpose of the **Heritage Act 1995**, I give notice under section 46 that the Victorian Heritage Register is amended by including Heritage Register Number H2320 in the category described as Heritage Place.

Former South Yarra Tram Substation  
2 Daly Street  
South Yarra  
Stonnington City

**EXTENT**

All of the place shown hatched on Diagram 2320 encompassing all of Lot 10A on Lodged Plan 9120.

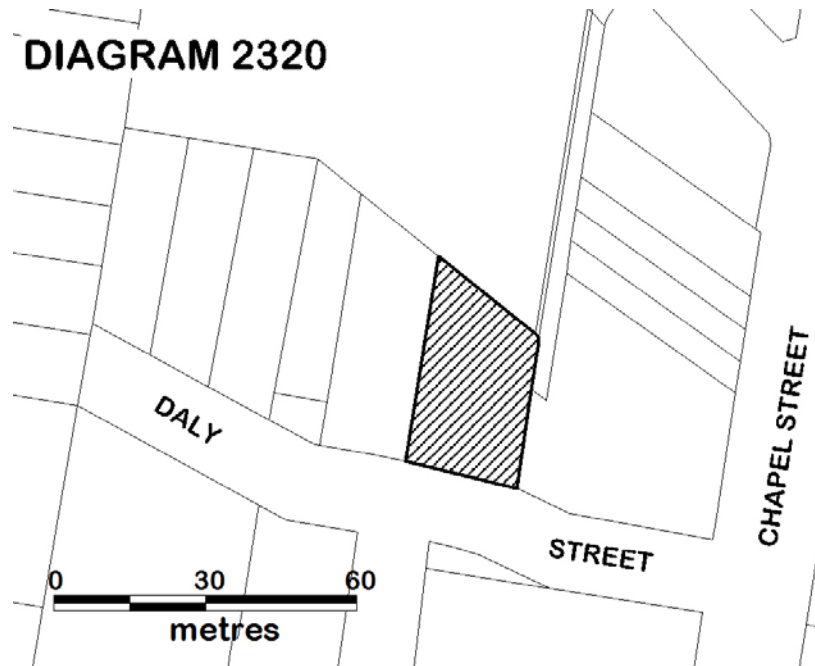

Dated 12 December 2013

TIM SMITH  
Executive Director



**Heritage Act 1995**

NOTICE OF REGISTRATION

As Executive Director for the purpose of the **Heritage Act 1995**, I give notice under section 46 that the Victorian Heritage Register is amended by including Heritage Register Number H2211 in the categories described as Heritage Place and Archaeological Place.

Fortuna Villa  
22–48 Chum Street  
Golden Square  
Greater Bendigo City

EXTENT

1. All the land marked L1 on Diagram 2221 held by the Executive Director, being Crown Allotments 1, 1A, 1B, 1C, 1D, 1F, 6 and 7, Section 33B Township of Bendigo.
2. All the buildings and structures B1–10 and features marked F1–F8 on Diagram 2221 held by the Executive Director.

General: The landscape and the mature trees.

B1 Villa

B2 Stable (1860s) and coach house (1880s)

B3 Laundry

B4 'Roman bath'

B5 Coach house/garage (1904)

B6 Quartz-crushing battery

B7 Rotunda

B8 Former shade house

B9 P1 type hut

B10 P1 type hut

B11 Former retort building

B12 Photo printing building

B13 Printing annexe

F1 Pompeii fountain

F2 Tunnel

F3 Garden wall

F4 Entrance gates

F5 Driveway

F6 Lake

F7 Arbour

F8 Memorial cairn

F9 Quartz Outcrop/Rockery

Dated 12 December 2013

TIM SMITH  
Executive Director



**Heritage Act 1995**

## NOTICE OF REGISTRATION

As Executive Director for the purpose of the **Heritage Act 1995**, I give notice under section 46 that the Victorian Heritage Register is amended by including Heritage Register Number H2333 in the categories described as Heritage Place and Archaeological Place.

Yan Yean Water Supply System  
Clonbinane to Fitzroy North

## EXTENT

All of the place shown on Diagram 2333 being all of the Yan Yean Water Supply System from Clonbinane to Fitzroy North by way of Toorourrong, Yan Yean and Preston reservoirs.

The registered place incorporates former Heritage Register numbers H1417 (Yan Yean Caretakers Cottage) H1418 (Flume over Plenty River) and H2127 (Toorourrong Reservoir). Above the Toorourrong Reservoir the place is limited in the main to 15 metres either side of the centreline of the aqueduct channels, tunnels and weirs. Isolated from the channel, the place includes the Nimmo Falls quarry. Adjoining the channel the place includes the Wallaby Creek quarters. Between Toorourrong Reservoir and Yan Yean Reservoir the place is in the main limited to the aqueduct reserve. Between Yan Yean Reservoir and the south bank of the Merri Creek the place is limited in the main to the pipeline reserve.

Included in the place are parts of Crown Allotments 4 and 4B, section A, Parish of Derril; part of Crown Allotment 2004, and part of Crown Allotment 8A Section B, Parish of Flowerdale; parts of Crown Allotments 4, 2005 and 2012, Parish of Linton; part of Crown Allotment 2001 and all of Crown Allotment 2002, Parish of Toorourrong; part of Crown Allotment 2005 and all of Crown Allotment 2006, Township of Whittlesea; all of Crown Allotments 2A, 2B, 2C, 2D, 2E, 2G, 2H, 2J, 8A, and 11, Section 12, and all of Crown Allotments 2003, 2004, 2013 and 2017, Parish of Yan Yean; part of Crown Allotment 12F1, Parish of Keelbundora; all of Lots 1 to 7 on Lodged Plan 69113; all of Lots 1 on Plans of Subdivision 446746, 446747, 641267, 641268 and 641269; all of Lots R1 on Plans of Subdivision 641267 and 641268; all of Lots R1 and R2 and part of Lot R3 on Plan of Subdivision 641269; part of Lot 1 on Plan of Subdivision 626463; all of Title Plans 6600 and 8041; all of Lots 1 on Title Plans 349509, 369675, 599905, 602913, 609235, 614801, 751292, 901025, 905168, 944853, 944859, 944865, 950567, 950814, 950998, 951011, 951033, 951044, 951051, 951058, 951060, 951065, 951075, 951097, 951101, 951102, 951103, 951106, 951108, 951116, 951134, 951146, 951170, 951170, 951172 and 951386; all of Lots 1 and 2 on Title Plans 951000, 951109, 951167 and 951174; all of Lots 1 to 4 on Title Plan 424872; all of Lots 1 and 3 on Title Plan 950926; all of Lot 3 on Title Plan 943155; part of Lot 1 on Title Plan 944853; and parts of Lots 1 and 2 on Title Plan 937759.

Also included in the place are parts of the road reserves for Wildwood Road, Whittlesea–Yea Road, River Street, Bourke Street, Evelyn Street and Cades Road, Whittlesea; Cades Road, Dunnetts Road, Recreation Road and Athurs Creek Road, Yan Yean; Cookes Road and Bridge Inn Road, Doreen; McArthurs Road, Gordons Road, Williamsons Road and McDonalds Road, South Morang; McDonalds Road, Stillman Drive, Centenary Road, Moorehead Drive, Childs Road, Roycroft Avenue and McKimmies Road, Mill Park; McKimmies Road, Bundoora; Leslie Street,

Parklands Drive and Settlement Road, Thomastown; Hickford Street, Cheddar Road, High Street and Robinson Road, Reservoir; Murray Road, Cramer Street, Bruce Street, Bell Street, Showers Street, Oakover Road, Miller Street and St Georges Road, Preston; Miller Street, Watt Street, Hutton Street, Normanby Avenue, Woolton Avenue and St Georges Road, Thornbury; Gadd Street, Beaconsfield Parade, Arthurton Road, Sumner Avenue, Eunson Avenue, and St Georges Road, Northcote; and St Georges Road, Fitzroy North.

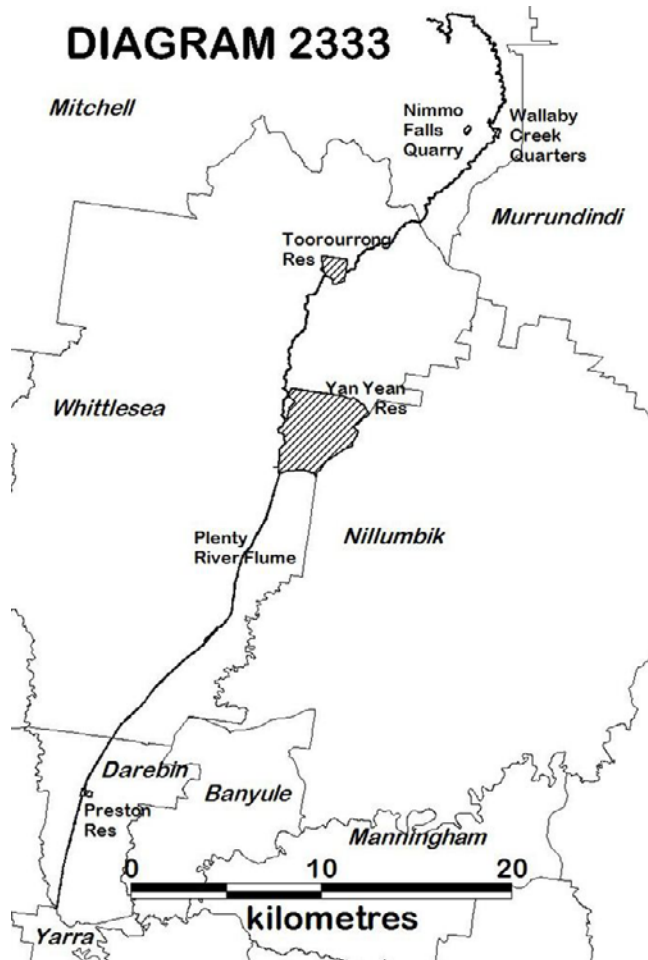

Dated 12 December 2013

TIM SMITH  
Executive Director

HERITAGE  
VICTORIA  
HERITAGE  
VICTORIA  
HERITAGE  
VICTORIA**Heritage Act 1995**

## NOTICE OF REGISTRATION

As Executive Director for the purpose of the **Heritage Act 1995**, I give notice under section 46 that the Victorian Heritage Register is amended by amending Heritage Register Number H1157 in the categories described as Heritage Place and Archaeological Place.

Cheetham Saltworks

11–129 Portarlington Road and 68 Portarlington Road and 70–72 Portarlington Road

Newcomb

and 45–131 Point Henry Road

Moolap

Greater Geelong City

## EXTENT

All of the place shown hatched on Diagram 1157 encompassing all of Lot 2 on Plan of Subdivision 507775, all of Lot 10 on Plan of Subdivision 507783, part of Lot 1 on Title Plan 849593, part of Lot 1 on Title Plan 850467, all of Lots 1 to 13 and part of Lot 14 on Title Plan 874787, all of Crown Allotments 18, 18B, 19, 19B, 21, 24, 2009 and part of Crown Allotment 2011 Parish of Moolap.

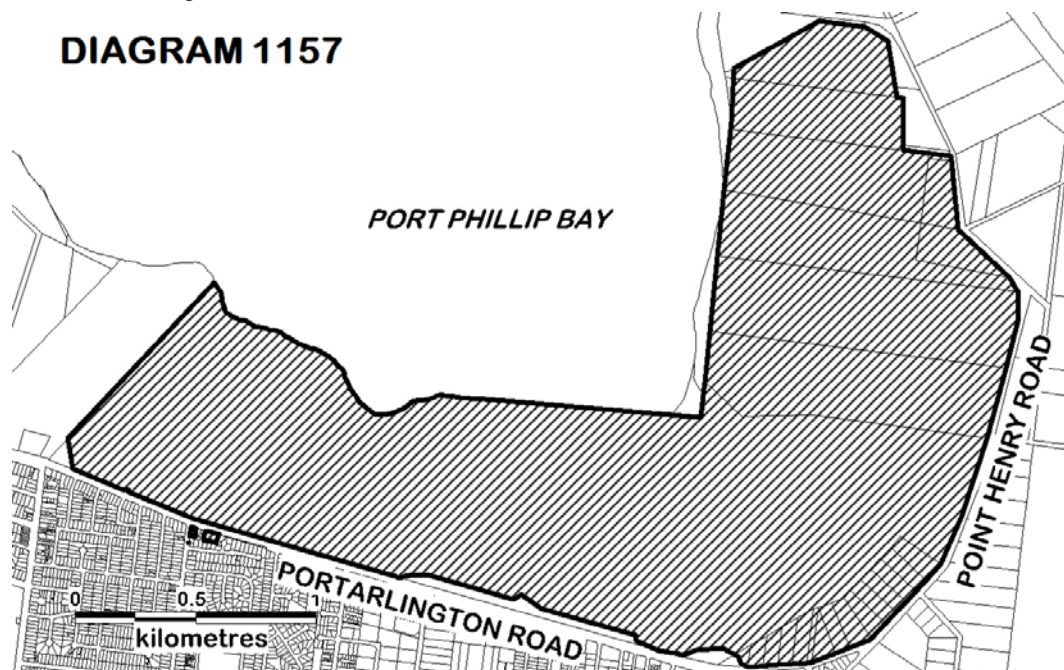
**DIAGRAM 1157**

Dated 12 December 2013

TIM SMITH  
Executive Director



**Heritage Act 1995**

NOTICE OF REGISTRATION

As Executive Director for the purpose of the **Heritage Act 1995**, I give notice under section 46 that the Victorian Heritage Register is amended by amending Heritage Register Number H0316 in the categories described as Heritage Place and Archaeological Place.

Exford Homestead  
355 Exford Road  
Melton South  
Melton City

EXTENT

1. All of the land marked L1 on Diagram 316 held by the Executive Director
2. All of the buildings marked B1–B13 on Diagram 316 held by the Executive Director
  - B1 House
  - B2 Kitchen
  - B3 Servants' quarters
  - B4 Stable/garage
  - B5 Stable
  - B6 Underground tank
  - B7 & B8 Bluestone pavilions
  - B9 Gardener's cottage
  - B10 Barn/coach house
  - B11 Underground tank
  - B12 Blacksmith's forge and residence
3. All of the features marked F1–F3 on Diagram 316 held by the Executive Director
  - F1 Site of Dr Walton's residence
  - F2 Entry Gateposts
  - F3 Bluestone wall

Dated 12 December 2013

TIM SMITH  
Executive Director

**Marine Safety Act 2010**

## Section 211(1)

## NOTICE CONTROLLING NAVIGATION IN THE VICINITY OF WORKS.

Patrick Ports, as the port management body for the Port of Hastings, makes the following notice under section 211(1) of the **Marine Safety Act 2010**.

For the purposes of the works activity proposed by the Port of Hastings Development Authority for the geotechnical borehole sampling and core penetration testing within the port waters of the Port of Hastings:

1. The navigation and other movement of vessels other than those vessels engaged in providing support or services and authorised by the Harbour Master Port of Hastings is prohibited within 100 metres of the vessels as detailed in Table 1.
2. The vessels detailed in Table 1 and those vessels providing support or services and authorised by the Harbour Master, Port of Hastings, are exempt from the requirement of Clause 23B of the Notice made under section 184 of the **Marine Safety Act 2010** (as published in the Victoria Government Gazette S437 14 December 2012):

**Vessels not to be Anchored in Channels**

23B. The master of a vessel must not cause or allow the vessel to be anchored in a channel that is marked with beacons or buoys.

**Table 1**

<b>Vessel</b>	<b>Details</b>
Sealift 1	LOA 18.0 m, Beam 9.3 m, Operational Depth 16 m.
Sealift 3	LOA 17.2 m, Beam 12.9 m, Operational Depth 25.0 m.

This notice has effect from the time of publication of this notice till 0600 hours, 30 June 2014.  
Dated 9 December 2013

BY ORDER OF PATRICK PORTS

**Marine Safety Act 2010**

## NOTICE OF BOATING ACTIVITY EXCLUSION ZONE

I, Darren Schultz, Building and Contracts Officer of Loddon Shire Council, Waterway Manager for the Loddon River (at Bridgewater between Flour Mill Weir and Sweeney's Lane), hereby give notice under section 208(2) of the **Marine Safety Act 2010** (Vic.) that all persons and vessels not participating in the Bridgewater Ski Club Junior Ski Development Camp 2013 on 9–20 December 2013 between 8.00 am and 6.00 pm are prohibited from entering and remaining in the waters of the Loddon River at the Exclusive Use and Special Purpose Area as gazetted in Waterway Rules Schedule 62 clause 62.7 and the temporary slalom course approximately 500 metres south from the southern boat ramp within the Bridgewater Public Caravan Park.

At the completion of each day's event the area will revert back to Schedule 62 of Waterway Rules.

Dated 9 December 2013

BY ORDER LODDON SHIRE COUNCIL

**Pipelines Act 2005**

## SECTION 70

## Significant Alteration to Authorised Route

PIPELINE LICENCE NUMBER: 101

NAME AND ADDRESS OF  
LICENSEE(S): APA GasNet Australia (Operations) Pty Ltd  
180 Greens Road  
Dandenong, Victoria 3175

DESCRIPTION OF EXISTING  
AUTHORISED ROUTE: The pipeline commences at the Keon Park offtake with a 600 mm nominal bore and heads north for 14.1 km to the Wollert Compressor Station. It then continues north for 269.4 km with a 300 mm nominal bore terminating at the Wodonga City Gate. The pipeline also includes a 34.5 km lateral with a 200 mm nominal bore from the Euroa City Gate to the Shepparton City Gate. The overall length of the pipeline is approximately 318 km.

ALTERATION: As from today:

1. The authorised route of the pipeline is altered to construct a 27.8 km (400 mm diameter) looping of the existing 300 mm diameter pipeline between Wollert and Wandong.
2. The authorised route of the pipeline is delineated by the red and green lines depicted on Drawing Numbers A6-101-1 Rev J, A6-101-2 Rev E, A6-101-3 Rev E, A6-101-4 Rev B, A6-101-5 Rev B, A6-101-6 Rev G, A6-101-7 Rev B, A6-101-8 Rev B, A6-101-9 Rev B, A6-101-10 Rev B, A6-101-11 Rev E, A6-101-12 Rev F, A6-101-13 Rev B and A6-101-14 Rev D and replace all existing drawings.

**CONDITIONS:**

As from today the conditions of Pipeline Licence 101 are revoked and replaced with the following conditions:

1. The pipeline shall have the following features:
  - a. Maximum Allowable Operating Pressure:
    - Line 1 – 2,760 kPa
    - Line 2 – 8,800 kPa (KP 00 to KP 123.6)
    - Line 3 – 7,400 kPa (KP 123.6 to KP 269.4)
    - Line 4 – 7,400 kPa
    - Line 5 – 15,300 kPa
  - b. Contents: Gaseous hydrocarbons
  - c. Internal diameter: 200mm for a length of 34.5 km  
Internal diameter: 300 mm for a length of 269.4 km  
Internal diameter: 400 mm for a length of 27.8 km  
Internal diameter: 600 mm for a length of 14.1 km
  - d. Overall length – 346 kms

2. The licensee must report to the Minister at least once in every year and at such other times as agreed with the Minister on the performance of the licensee in protecting the environment from the pipeline operation.
3. The licensee must give the Minister 7 days notice in writing, if the licensee intends to cease to convey substances through the pipeline, otherwise than in the course of the normal operating procedure of the pipeline and does not intend to surrender the licence.
4. The licensee must obtain and maintain insurance against expenses or liabilities or specified things arising in connection with, or as a result of, the carrying out of a pipeline operation, or the doing of any other thing, under the licence, including the expenses of complying with directions with respect to the clean-up or other remedying of the effects of the escape of petroleum, or any other liquid or gaseous substance, from the pipeline.

Dated 4 December 2013

KYLIE WHITE  
Executive Director, Earth Resources Regulation  
Delegate of the Minister

---

### Public Holidays Act 1993

I, Louise Asher, Minister for Innovation, Services and Small Business, under section 8(A) of the **Public Holidays Act 1993**, declare –

- that Tuesday 4 November 2014 (Melbourne Cup Day) is not a public holiday in the municipal district of the City of Greater Geelong; and
- Wednesday 22 October 2014 is appointed a public holiday in the municipal district of the City of Greater Geelong to celebrate Geelong Cup Day.

Dated 12 December 2013

THE HON. LOUISE ASHER MP  
Minister for Innovation, Services and  
Small Business  
Minister for Tourism and Major Events  
Minister for Employment and Trade

---

### Road Safety Act 1986

DECLARATION UNDER SECTION 99B(4) IN RELATION TO NON-ROAD ACTIVITIES  
IN BALLARAT FOR THE CYCLING AUSTRALIA ROAD NATIONAL CHAMPIONSHIPS  
ON THURSDAY, 9 JANUARY 2014

#### 1 Purpose

The purpose of this Declaration is to exempt participants in the Cycling Australian Road National Championships from specified provisions of the **Road Safety Act 1986** and regulations under that Act with respect to the Event, which is a non-road activity to be conducted on roads listed in Table 2 on Thursday, 9 January 2014.

#### 2 Authorising provision

This notice is made under section 99B(4) of the **Road Safety Act 1986**. Section 99B(4) provides that the Minister may, on the application of a person proposing to conduct a non-road activity on a highway, by notice published in the Government Gazette, declare that specified provisions of the **Road Safety Act 1986** and of the regulations made under that Act do not apply with respect to the non-road activity specified in the notice during the period specified in the notice.

**3 Commencement**

This notice takes effect on Thursday, 9 January 2014 at 4.00 pm.

**4 Expiry**

This notice expires on Thursday, 9 January 2014 at 11.00 pm.

**5 Definitions**

In this notice, unless the context or subject-matter otherwise requires –

- a) ‘Event’ means the Cycling Australian Road National Championships to be held on Thursday, 9 January 2014; and
- b) ‘Participants’ means participants in the Event, including officers, members and authorised agents of the Event organiser, whose presence is reasonably required to ensure the safe conduct of the Event.

**6 Declaration**

I, Peter Todd, as delegate of the Minister for Roads, under section 99B(4) of the **Road Safety Act 1986** declare that the provisions of the **Road Safety Act 1986** and regulations specified in Table 1 do not apply to Participants engaged in activities forming part of the Event on the highway specified in column 1 of Table 2 on the date and during the period specified in column 2 of Table 2.

**Table 1**

**Provisions of the Road Safety Act 1986 and regulations under that Act  
that do not apply to participants in the Event**

**Road Safety Road Rules 2009**

ALL ROAD RULES	
----------------	--

**Table 2**

<i>Column 1</i> <b>Highway</b>	<i>Column 2</i> <b>Date and time</b>
Sturt Street (between Lyons Street and Lydiard Street) Lyons Street (between Sturt Street divided road) Lydiard Street (between Sturt Street divided road)	Thursday, 9 January 2014 (4.00 pm to 11.00 pm)

Dated 3 December 2013

PETER TODD  
Acting Chief Executive Officer  
Roads Corporation  
Delegate of the Minister for Roads

SUPPORTED RESIDENTIAL SERVICES  
(PRIVATE PROPRIETORS) REGULATIONS 2012

Under regulation 38(2) of the above regulations, the prescribed first aid training for staff working in supported residential services (SRS) has been updated:

- HLTAI003 as equivalent to HLTF A 311A and HTLFA301B, apply first aid, effective 1 July 2013
- HLTAI001 as equivalent to HLTCPR211A and HTLFCPR201A, perform cardio pulmonary resuscitation, effective 1 July 2013.



AGREEMENT FOR THE MELBOURNE CITY LINK AND AGREEMENT FOR  
THE EXHIBITION STREET EXTENSION PROJECT

Notice under Schedule 4 of the Agreement for Integrating and Facilitating the Project and the Exhibition Street Extension Project between the Crown in right of the State of Victoria, CityLink Melbourne Limited, Transurban Infrastructure Management Limited and City Link Extension Pty Limited (the 'IFA') (as substituted for (and as if incorporated in lieu of) Schedule 3 of the Agreement for the Melbourne City Link between the Crown in right of the State of Victoria, CityLink Melbourne Limited and Transurban Infrastructure Management Limited (the 'Concession Deed') and Schedule 1 of the Agreement for the Exhibition Street Extension Project between the Crown in right of the State of Victoria and City Link Extension Pty Limited ('the ESEP Deed')).

CityLink Melbourne Limited (ABN 65 070 810 678) (for itself and as agent of City Link Extension Pty Limited (ABN 40 082 058 615)) ('CityLink Melbourne') gives notice of the following Charge Tolls, Maximum Charge Tolls, Day Tolls, Taxi Tolls and Taxi Day Tolls for the Melbourne City Link and the Exhibition Street Extension:

**Schedule of Charge Tolls and Maximum Charge Tolls**

**Charge Tolls (\$/vehicle)**

Category of Vehicle Tollable Section	Car	Light Commercial Vehicle	Heavy Commercial Vehicle	Motor Cycle
Tullamarine Freeway Upgrade, between Moreland Road and Brunswick Road	2.10	3.36	3.99	1.05
Western Link Section 1, between Racecourse Road and Dynon Road	2.10	3.36	3.99	1.05
Western Link Section 2, between Footscray Road and West Gate Freeway	2.63	4.20	4.98	1.31
Domain Tunnel and that part of the Southern Link leading into that Tunnel between the eastern portal of that Tunnel and Punt Road, other than that part of Southern Link Section 1:	2.63	4.20	4.98	1.31
(a) between Punt Road and the exit to Boulton Parade; and				
(b) comprising Boulton Parade				
Burnley Tunnel and that part of the Southern Link leading out of that Tunnel between the eastern portal of that Tunnel and Burnley Street	4.72	7.56	8.96	2.36
Southern Link Section 1, between Burnley Street and Punt Road and including that part of Southern Link Section 1:	2.10	3.36	3.99	1.05
(a) between Punt Road and the exit to Boulton Parade; and				
(b) comprising Boulton Parade				
Southern Link Section 5, between Punt Road and Burnley Street other than that part of the Southern Link leading out of the Burnley Tunnel between the eastern portal of that Tunnel and Burnley Street	2.10	3.36	3.99	1.05
Southern Link Section 1, between Glenferrie Road and Burnley Street	2.10	3.36	3.99	1.05
Southern Link Section 5, between Burnley Street and Glenferrie Road	2.10	3.36	3.99	1.05
Exhibition Street Extension	1.31	2.10	2.49	0.66

Southern Link Section 1, between Punt Road and Swan Street Intersection, other than: (a) that part of Southern Link Section 1: (i) between Punt Road and the exit to Boulton Parade; and (ii) comprising Boulton Parade; and (b) that part of the Southern Link leading into the Domain Tunnel between the eastern portal of that Tunnel and Punt Road	1.31	2.10	2.49	0.66
Southern Link Section 5, between Swan Street Intersection and Punt Road	1.31	2.10	2.49	0.66

## Notes:

- When travelling on Southern Link Section 1 between Burnley Street and Punt Road and then onto Batman Avenue, the Tollable Sections may be combined for the purposes of levying Tolls.
- When travelling on Southern Link Section 1 and into the Domain Tunnel, the Tollable Sections may be combined for the purposes of levying Tolls.
- A reference in the description of a Tollable Section to a part of the Southern Link between a particular street or road and Burnley Street, includes that part of the Southern Link between that particular street or road and where Burnley Street would cross the Southern Link if Burnley Street continued in a straight southerly direction from its southernmost extremity.
- In this table:  
‘Boulton Parade’ includes the off-ramp connecting the rest of the Southern Link to Boulton Parade;  
‘Burnley Tunnel’ means the eastbound tunnel between Sturt Street and Burnley Street;  
‘Domain Tunnel’ means the westbound tunnel between Punt Road and Sturt Street; and  
‘Swan Street Intersection’ means the intersection between Swan Street and Batman Avenue.

**Maximum Charge Tolls (\$/vehicle)**

<b>Category of Vehicle</b>	Car	Light Commercial Vehicle	Heavy Commercial Vehicle	Motor Cycle
Trips where the passage of the Vehicle on the last Tollable Section comprising the Trip before exiting the Total Link occurs between 6.00 am and 8.00 pm	7.87	10.48	10.48	3.94
Trips where the passage of the Vehicle on the last Tollable Section comprising the Trip before exiting the Total Link occurs between 8.00 pm and 6.00 am	7.87	7.87	7.87	3.94

**Day Tolls (\$/vehicle)**

<b>Category of Vehicle</b>	Car	Light Commercial Vehicle	Heavy Commercial Vehicle	Motor Cycle
<b>Day Toll</b>	15.10	24.15	28.70	7.55

**Taxi Tolls (\$/Taxi)**

<b>Trip</b>	<b>Taxi Toll</b>
Trips involving use of any or all of the Tollable Sections which comprise the Western Link* and no other Tollable Sections	5.10
Trips involving use of any or all of the Tollable Sections which comprise the Southern Link** and/or Exhibition Street Extension*** and no other Tollable Sections	5.10
Trips involving use of Tollable Sections which comprise both the Western Link* and either or both of the Southern Link** and the Exhibition Street Extension***	7.30

\* The Western Link comprises the following three Tollable Sections:

1. Tullamarine Freeway Upgrade, between Moreland Road and Brunswick Road.
2. Western Link Section 1, between Racecourse Road and Dynon Road.
3. Western Link Section 2, between Footscray Road and West Gate Freeway.

\*\* The Southern Link comprises the following eight Tollable Sections:

1. Domain Tunnel and that part of the Southern Link leading into that Tunnel between the eastern portal of that Tunnel and Punt Road, other than that part of Southern Link Section 1:
  - (a) between Punt Road and the exit to Boulton Parade; and
  - (b) comprising Boulton Parade.
2. Southern Link Section 1, between Burnley Street and Punt Road and including that part of Southern Link Section 1:
  - (a) between Punt Road and the exit to Boulton Parade; and
  - (b) comprising Boulton Parade.
3. Southern Link Section 5, between Punt Road and Burnley Street other than that part of the Southern Link leading out of the Burnley Tunnel between the eastern portal of that Tunnel and Burnley Street.
4. Burnley Tunnel and that part of the Southern Link leading out of that Tunnel between the eastern portal of that Tunnel and Burnley Street.
5. Southern Link Section 1, between Glenferrie Road and Burnley Street.
6. Southern Link Section 5, between Burnley Street and Glenferrie Road.

7. Southern Link Section 1, between Punt Road and Swan Street Intersection, other than:
- (a) that part of Southern Link Section 1:
    - (i) between Punt Road and the exit to Boulton Parade; and
    - (ii) comprising Boulton Parade; and
  - (b) that part of the Southern Link leading into the Domain Tunnel between the eastern portal of that Tunnel and Punt Road.
8. Southern Link Section 5, between Swan Street Intersection and Punt Road.
- \*\*\* The Exhibition Street Extension comprises the following Tollable Section:
1. Exhibition Street Extension.

**Taxi Day Tolls (\$/Taxi)**

<b>Taxi</b>	<b>Taxi Day toll</b>
Metropolitan Taxi	15.10
A Taxi not being a Metropolitan Taxi	7.00

CityLink Melbourne intends that each Charge Toll, Maximum Charge Toll, Day Toll, Taxi Toll and Taxi Day Toll specified above will first apply in the quarter ending 31 March 2014.

Capitalised terms in this notice that are defined in:

- (a) the Concession Deed have, subject to paragraph (b), that meaning in this notice;
- (b) the ESEP Deed have that meaning in this notice, but only to the extent that the provision applies to the ESEP Deed,

subject to the provisions of the IFA.

A. L. STREET  
 Company Secretary  
 CityLink Melbourne Limited  
 (ABN 65 070 810 678)

V. E. VASSALLO  
 Director  
 CityLink Melbourne Limited  
 (ABN 65 070 810 678)

**AGREEMENT FOR THE EXHIBITION STREET EXTENSION PROJECT**

Notice under Schedule 1 of the Agreement for the Exhibition Street Extension Project between the Crown in right of the State of Victoria and City Link Extension Pty Limited (the 'ESEP Deed').

City Link Extension Pty Limited (ABN 40 082 058 615) ('Clepcó') gives notice of the following Charge Tolls for the Exhibition Street Extension:

**Charge Tolls (\$/vehicle)**

<b>Category of Vehicle</b>	Car	Light Commercial Vehicle	Heavy Commercial Vehicle	Motor Cycle
<b>Tollable Section</b>				
Exhibition Street Extension	1.31	2.10	2.49	0.66

Clepcó intends that these Charge Tolls will first apply in the quarter ending 31 March 2014.

Capitalised terms in this notice that are defined in the ESEP Deed have the same meaning as given by the ESEP Deed.

A. L. STREET  
 Company Secretary  
 City Link Extension Pty Limited  
 ABN 40 082 058 615

V. E. VASSALLO  
 Director  
 City Link Extension Pty Limited  
 ABN 40 082 058 615

**AGREEMENT FOR THE MELBOURNE CITY LINK**

Notice under Schedule 3 of the Agreement for the Melbourne City Link between the Crown in right of the State of Victoria, CityLink Melbourne Limited and Transurban Infrastructure Management Limited (the 'Concession Deed').

CityLink Melbourne Limited (ABN 65 070 810 678) ('CityLink Melbourne') gives notice of the following Charge Tolls, Maximum Charge Tolls, Day Tolls, Taxi Tolls and Taxi Day Tolls for the Melbourne City Link:

**Charge Tolls (\$/vehicle)**

<b>Category of Vehicle</b>	Car	Light Commercial Vehicle	Heavy Commercial Vehicle	Motor Cycle
<b>Tollable Section</b>				
Tullamarine Freeway Upgrade, between Moreland Road and Brunswick Road	2.10	3.36	3.99	1.05
Western Link Section 1, between Racecourse Road and Dynon Road	2.10	3.36	3.99	1.05
Western Link Section 2, between Footscray Road and West Gate Freeway	2.63	4.20	4.98	1.31
Domain Tunnel and that part of the Southern Link leading into that Tunnel between the eastern portal of that Tunnel and Punt Road, other than that part of Southern Link Section 1:	2.63	4.20	4.98	1.31
(a) between Punt Road and the exit to Boulton Parade; and				
(b) comprising Boulton Parade				
Burnley Tunnel and that part of the Southern Link leading out of that Tunnel between the eastern portal of that Tunnel and Burnley Street	4.72	7.56	8.96	2.36
Southern Link Section 1, between Burnley Street and Punt Road and including that part of Southern Link Section 1:	2.10	3.36	3.99	1.05
(a) between Punt Road and the exit to Boulton Parade; and				
(b) comprising Boulton Parade				

Southern Link Section 5, between Punt Road and Burnley Street other than that part of the Southern Link leading out of the Burnley Tunnel between the eastern portal of that Tunnel and Burnley Street	2.10	3.36	3.99	1.05
Southern Link Section 1, between Glenferrie Road and Burnley Street	2.10	3.36	3.99	1.05
Southern Link Section 5, between Burnley Street and Glenferrie Road	2.10	3.36	3.99	1.05
Southern Link Section 1, between Punt Road and Swan Street Intersection, other than:	1.31	2.10	2.49	0.66
(a) that part of Southern Link Section 1:				
(i) between Punt Road and the exit to Boulton Parade; and				
(ii) comprising Boulton Parade; and				
(b) that part of the Southern Link leading into the Domain Tunnel between the eastern portal of that Tunnel and Punt Road				
Southern Link Section 5, between Swan Street Intersection and Punt Road	1.31	2.10	2.49	0.66

## Notes:

- When travelling on Southern Link Section 1 between Burnley Street and Punt Road and then onto Batman Avenue, the Tollable Sections may be combined for the purposes of levying Tolls.
- When travelling on Southern Link Section 1 and into the Domain Tunnel, the Tollable Sections may be combined for the purposes of levying Tolls.
- A reference in the description of a Tollable Section to a part of the Southern Link between a particular street or road and Burnley Street, includes that part of the Southern Link between that particular street or road and where Burnley Street would cross the Southern Link if Burnley Street continued in a straight southerly direction from its southernmost extremity.
- In this table:
  - ‘Boulton Parade’ includes the off-ramp connecting the rest of the Southern Link to Boulton Parade;
  - ‘Burnley Tunnel’ means the eastbound tunnel between Sturt Street and Burnley Street;
  - ‘Domain Tunnel’ means the westbound tunnel between Punt Road and Sturt Street; and
  - ‘Swan Street Intersection’ means the intersection between Swan Street and Batman Avenue.



**Maximum Charge Tolls (\$/vehicle)**

<b>Category of Vehicle</b>	Car	Light Commercial Vehicle	Heavy Commercial Vehicle	Motor Cycle
Trips where the passage of the Vehicle on the last Tollable Section comprising the Trip before exiting the Link occurs between 6.00 am and 8.00 pm	7.87	10.48	10.48	3.94
Trips where the passage of the Vehicle on the last Tollable Section comprising the Trip before exiting the Link occurs between 8.00 pm and 6.00 am	7.87	7.87	7.87	3.94

**Day Tolls (\$/vehicle)**

<b>Category of Vehicle</b>	Car	Light Commercial Vehicle	Heavy Commercial Vehicle	Motor Cycle
<b>Day Toll</b>	15.10	24.15	28.70	7.55

**Taxi Tolls (\$/Taxi)**

<b>Trip</b>	<b>Taxi Toll</b>
Trips involving use of any or all of the Tollable Sections which comprise the Western Link* and no other Tollable Sections	5.10
Trips involving use of any or all of the Tollable Sections which comprise the Southern Link** and no other Tollable Sections	5.10
Trips involving use of Tollable Sections which comprise both the Western Link* and the Southern Link**	7.30

\* The Western Link comprises the following three Tollable Sections:

1. Tullamarine Freeway Upgrade, between Moreland Road and Brunswick Road.
2. Western Link Section 1, between Racecourse Road and Dynon Road.
3. Western Link Section 2, between Footscray Road and West Gate Freeway.

\*\* The Southern Link comprises the following eight Tollable Sections:

1. Domain Tunnel and that part of the Southern Link leading into that Tunnel between the eastern portal of that Tunnel and Punt Road, other than that part of Southern Link Section 1:
  - (a) between Punt Road and the exit to Boulton Parade; and
  - (b) comprising Boulton Parade.
2. Southern Link Section 1, between Burnley Street and Punt Road and including that part of Southern Link Section 1:
  - (a) between Punt Road and the exit to Boulton Parade; and
  - (b) comprising Boulton Parade.

3. Southern Link Section 5, between Punt Road and Burnley Street other than that part of the Southern Link leading out of the Burnley Tunnel between the eastern portal of that Tunnel and Burnley Street.
4. Burnley Tunnel and that part of the Southern Link leading out of that Tunnel between the eastern portal of that Tunnel and Burnley Street.
5. Southern Link Section 1, between Glenferrie Road and Burnley Street.
6. Southern Link Section 5, between Burnley Street and Glenferrie Road.
7. Southern Link Section 1, between Punt Road and Swan Street Intersection, other than:
  - (a) that part of Southern Link Section 1:
    - (i) between Punt Road and the exit to Boulton Parade; and
    - (ii) comprising Boulton Parade; and
  - (b) that part of the Southern Link leading into the Domain Tunnel between the eastern portal of that Tunnel and Punt Road.
8. Southern Link Section 5, between Swan Street Intersection and Punt Road.

**Taxi Day Tolls (\$/Taxi)**

<b>Taxi</b>	<b>Taxi Day toll</b>
Metropolitan Taxi	15.10
A Taxi not being a Metropolitan Taxi	7.00

CityLink Melbourne intends that each Charge Toll, Maximum Charge Toll, Day Toll, Taxi Toll and Taxi Day Toll specified above will first apply in the quarter ending 31 March 2014.

Capitalised terms in this notice that are defined in the Concession Deed have the same meaning as given by the Concession Deed.

A. L. STREET  
 Company Secretary  
 CityLink Melbourne Limited  
 (ABN 65 070 810 678)

V. E. VASSALLO  
 Director  
 CityLink Melbourne Limited  
 (ABN 65 070 810 678)

**Planning and Environment Act 1987**

## BANYULE PLANNING SCHEME

## Notice of Approval of Amendment

## Amendment C86

The Minister for Planning has approved Amendment C86 to the Banyule Planning Scheme.

The Amendment comes into operation on the date this notice is published in the Government Gazette.

The Amendment relates to land at 250 Waterdale Road, Ivanhoe, and replaces Schedule 10 to the Design and Development Overlay to the Banyule Planning Scheme. A concurrent planning permit is granted for the development of the land for the purposes of a Residential Aged Care Facility, reduction to the bicycle parking requirements, associated vegetation removal and works within 5 metres of protected vegetation.

The Minister has granted the following permit under Division Five Part Four of the Act:

Permit No.	Description of land
P484/11	250 Waterdale Road, Ivanhoe

A copy of the Amendment and permit can be inspected, free of charge, at the Department of Transport, Planning and Local Infrastructure website at [www.dpcd.vic.gov.au/planning/publicinspection](http://www.dpcd.vic.gov.au/planning/publicinspection) and free of charge, during office hours, at the offices of Banyule City Council at: Rosanna Service Centre, 44 Turnham Avenue, Rosanna; Greensborough Service Centre, 9–13 Flintoff Street, Greensborough; and Ivanhoe Service Centre, 275 Upper Heidelberg Road, Ivanhoe.

JOHN PHILLIPS

Director

Planning and Building Systems

Department of Transport, Planning and Local Infrastructure

**Planning and Environment Act 1987**

## BAW BAW PLANNING SCHEME

## Notice of Approval of Amendment

## Amendment C93

The Baw Baw Shire Council has approved Amendment C93 to the Baw Baw Planning Scheme.

The Amendment comes into operation on the date this notice is published in the Government Gazette.

The Amendment rezones land west of Pharoahs Road, Warragul, from Farming Zone to General Residential Zone, deletes the Environmental Significance Overlay, applies a Development Plan Overlay and updates local policy.

The Amendment was approved by the Baw Baw Shire Council on 28 November 2013 in accordance with authorisation given by the Minister under section 11(1) of the **Planning and Environment Act 1987** on 31 January 2013. The authorisation has not been withdrawn.

A copy of the Amendment can be inspected, free of charge, at the Department of Transport, Planning and Local Infrastructure website at [www.dpcd.vic.gov.au/planning/publicinspection](http://www.dpcd.vic.gov.au/planning/publicinspection) and free of charge, during office hours, at the offices of the Baw Baw Shire Council, 61 Smith Street, Warragul.

JOHN PHILLIPS

Director

Planning and Building Systems

Department of Transport, Planning and Local Infrastructure

**Planning and Environment Act 1987**

**GLEN EIRA PLANNING SCHEME**

Notice of Approval of Amendment

Amendment C80

The Minister for Planning has approved Amendment C80 to the Glen Eira Planning Scheme.

The Amendment comes into operation on the date this notice is published in the Government Gazette.

The Amendment rezones 122 Grange Road, Carnegie, from General Residential Zone Schedule 2 to Commercial 2 Zone and land at 1232–1258 Glen Huntly Road, Carnegie, from Industrial 3 Zone to Commercial 1 Zone and applies an Environmental Audit Overlay to all of the land.

A copy of the Amendment can be inspected, free of charge, at the Department of Transport, Planning and Local Infrastructure website at [www.dpcd.vic.gov.au/planning/publicinspection](http://www.dpcd.vic.gov.au/planning/publicinspection) and free of charge, during office hours, at the offices of the Glen Eira City Council, corner Glen Eira Road and Hawthorn Road, Caulfield.

JOHN PHILLIPS

Director

Planning and Building Systems

Department of Transport, Planning and Local Infrastructure

---

**Planning and Environment Act 1987**

**GLENELG PLANNING SCHEME**

Notice of Approval of Amendment

Amendment C76 Part 1

The Minister for Planning has approved Amendment C76 Part 1 to the Glenelg Planning Scheme.

The Amendment comes into operation on the date this notice is published in the Government Gazette.

The Amendment makes various mapping changes to include land in the appropriate public land or private land zone, apply the appropriate industrial zone to land at Heywood, apply the Special Use Zone to existing golf courses at Heywood and Dartmoor, apply the Township Zone to land forming part of the Dartmoor township and include land at Cape Bridgewater previously not covered by the planning scheme maps in the Rural Conservation Zone, Bushfire Management Overlay and Environmental Significance Overlay. The Amendment also updates all existing schedules to the Special Use Zone to comply with Clause 62.01.

A copy of the Amendment can be inspected, free of charge, at the Department of Transport, Planning and Local Infrastructure website at [www.dpcd.vic.gov.au/planning/publicinspection](http://www.dpcd.vic.gov.au/planning/publicinspection) and free of charge, during office hours, at the offices of the Glenelg Shire Council, 71 Cliff Street, Portland.

JOHN PHILLIPS

Director

Planning and Building Systems

Department of Transport, Planning and Local Infrastructure

---

**Planning and Environment Act 1987**

**KINGSTON PLANNING SCHEME**

Notice of Approval of Amendment

Amendment C126

The Minister for Planning has approved Amendment C126 to the Kingston Planning Scheme.

The Amendment comes into operation on the date this notice is published in the Government Gazette.

The Amendment rezones land at the Clayton South Industrial Precinct to part General Residential Zone and Mixed Use Zone, introduces and applies Schedule 24 to the Design and Development Overlay and the Environmental Audit Overlay and associated changes to the maps located in the local policies.

A copy of the Amendment can be inspected, free of charge, at the Department of Transport, Planning and Local Infrastructure website at [www.dpcd.vic.gov.au/planning/publicinspection](http://www.dpcd.vic.gov.au/planning/publicinspection) and free of charge, during office hours, at the offices of the City of Kingston, 1230 Nepean Highway, Cheltenham.

JOHN PHILLIPS  
Director  
Planning and Building Systems  
Department of Transport, Planning and Local Infrastructure

---

**Planning and Environment Act 1987**  
**MARIBYRNONG PLANNING SCHEME**  
Notice of Approval of Amendment  
Amendment C127

The Minister for Planning has approved Amendment C127 to the Maribyrnong Planning Scheme.

The Amendment comes into operation on the date this notice is published in the Government Gazette.

The Amendment replaces the schedules to Clauses 52.03 and 81.01 and introduces an Incorporated Document to allow the display of two high wall business identification signs.

The land affected is 72–74 Napier Street, Footscray.

A copy of the Amendment can be inspected, free of charge, at the Department of Transport, Planning and Local Infrastructure website at [www.dpcd.vic.gov.au/planning/publicinspection](http://www.dpcd.vic.gov.au/planning/publicinspection) and free of charge, during office hours, at the offices of the Maribyrnong City Council.

JOHN PHILLIPS  
Director  
Planning and Building Systems  
Department of Transport, Planning and Local Infrastructure

---

**Planning and Environment Act 1987**  
**MOUNT ALEXANDER PLANNING SCHEME**  
Notice of Approval of Amendment  
Amendment C69

The Minister for Planning has approved Amendment C69 to the Mount Alexander Planning Scheme.

The Amendment comes into operation on the date this notice is published in the Government Gazette.

The Amendment:

- amends Planning Scheme maps 3RO, 4RO and 32RO to delete the Restructure Overlay from areas where it is no longer required;
- amends Clause 21.05 Reference Documents to insert the report Restructure Plans for Gower, Pollard, Tarilta and Walmer Restructure Overlay areas, September 2012 as a reference document in the planning scheme;
- amends the Schedule to Clause 45.05 – Restructure Overlay to insert the following restructure plans:
  - Pollard Restructure Plan for existing Restructure Overlay RO2;
  - Walmer Restructure Plan for existing Restructure Overlay RO3;

- Gower Restructure Plan for existing Restructure Overlay RO7;
- Tarilta Restructure Plan for existing Restructure Overlay RO9; and
- amends the Schedule to Clause 81.01 – Incorporated Documents to insert the restructure plans as Incorporated Documents in the planning scheme.

A copy of the Amendment can be inspected, free of charge, at the Department of Transport, Planning and Local Infrastructure website at [www.dpcd.vic.gov.au/planning/publicinspection](http://www.dpcd.vic.gov.au/planning/publicinspection) and free of charge, during office hours, at the offices of the Mount Alexander Shire Council, 27 Lyttleton Street, Castlemaine.

JOHN PHILLIPS  
Director  
Planning and Building Systems  
Department of Transport, Planning and Local Infrastructure

**Planning and Environment Act 1987**  
MURRINDINDI PLANNING SCHEME  
Notice of Approval of Amendment  
Amendment C42

The Minister for Planning has approved Amendment C42 to the Murrindindi Planning Scheme.

The Amendment comes into operation on the date this notice is published in the Government Gazette.

The Amendment rezones part of 39 Binns–McCraes Road and 32 McKenzie Street, Alexandra, from Industrial 1 Zone to Rural Living Zone and deletes Development Plan Overlay Schedule 4 from that part; rezones part from Rural Living Zone to Industrial 1 Zone and applies Development Plan Overlay Schedule 4 to that part; and replaces the Alexandra Framework Plan at Clause 21.07 to reflect changes.

A copy of the Amendment can be inspected, free of charge, at the Department of Transport, Planning and Local Infrastructure website at [www.dpcd.vic.gov.au/planning/publicinspection](http://www.dpcd.vic.gov.au/planning/publicinspection) and free of charge, during office hours, at the offices of the Murrindindi Shire Council, 28 Perkins Street, Alexandra.

JOHN PHILLIPS  
Director  
Planning and Building Systems  
Department of Transport, Planning and Local Infrastructure

**Planning and Environment Act 1987**  
GLENELG PLANNING SCHEME  
Notice of Lapsing of Amendment  
Amendment C55 Part 2

The Glenelg Shire Council has resolved to abandon Amendment C55 Part 2 to the Glenelg Planning Scheme.

Amendment C55 Part 2 proposed to introduce six precincts into the schedule to the Heritage Overlay as well as amending the boundaries of two existing precincts. The Amendment also proposed to introduce a new incorporated document ‘Glenelg Planning Scheme Heritage Overlay permit exemptions and application requirements February 2011’ and list it in the schedule to Clause 43.01 and Clause 81.

Amendment C55 Part 2 lapsed on 15 November 2012.

JOHN PHILLIPS  
Director  
Planning and Building Systems  
Department of Transport, Planning and Local Infrastructure

**Planning and Environment Act 1987**  
**GREATER GEELONG PLANNING SCHEME**  
Notice of Lapsing of Amendment  
Amendment C129 Part 2

The Minister for Planning has refused to approve Amendment C129 Part 2 to the Greater Geelong Planning Scheme.

Amendment C129 Part 2 proposed to implement the Central Geelong Parking Precinct Plan by making changes to Clause 21.09, the former schedule to Clause 52.06 and the schedule to Clause 81.01.

The Amendment C129 Part 2 lapsed on 23 October 2013.

JOHN PHILLIPS  
Director  
Planning and Building Systems  
Department of Transport, Planning and Local Infrastructure

---

**Planning and Environment Act 1987**  
**MAROONDAH PLANNING SCHEME**  
Notice of Lapsing of Amendment  
Amendment C61

Pursuant to section 30(1)(a) of the **Planning and Environment Act 1987**, Amendment C61 to the Maroondah Planning Scheme has lapsed.

The Amendment C61 proposed to amend the MSS and LPPF to incorporate the aims of the Maroondah Urban Design Framework 2006.

The Amendment C61 lapsed on 21 June 2013.

JOHN PHILLIPS  
Director  
Planning and Building Systems  
Department of Transport, Planning and Local Infrastructure

---

**Planning and Environment Act 1987**  
**MONASH PLANNING SCHEME**  
Notice of Lapsing of Amendment  
Amendment C115

The Monash City Council has resolved to abandon Amendment C115 to the Monash Planning Scheme.

The Amendment C115 proposed to amend Schedule 1 to the Vegetation Protection Overlay to increase the number of exemptions from requiring a planning permit to remove a tree.

The Amendment C115 lapsed on 26 September 2013.

JOHN PHILLIPS  
Director  
Planning and Building Systems  
Department of Transport, Planning and Local Infrastructure

---

---

**ORDERS IN COUNCIL**

**Crown Land (Reserves) Act 1978**

**DISSOLUTION OF INCORPORATED COMMITTEES OF MANAGEMENT**

Order in Council

The Governor in Council under section 14A(7) of the **Crown Land (Reserves) Act 1978** dissolves the incorporated committees of management described hereunder:–

1. the ‘Harcourt Recreation Reserve Committee Incorporated’ (constituted by Order in Council of 24 April, 2001 and published in the Government Gazette on 26 April, 2001 – page 773); File ref: Rs 1799 [0606585];
2. the ‘Gordon Public Park and Water Reserves Incorporated’ (constituted by Order in Council of 15 April, 1998 and published in the Government Gazette on 16 April, 1998 pages – 856 & 857); File ref: MGR 5883 [0701826]; and
3. the ‘Wodonga Racecourse Recreation Reserve Committee of Management Incorporated’ (constituted by Order in Council of 7 May, 2002 and published in the Government Gazette on 9 May, 2002 page – 882 with corporate name changed to the Wodonga Racecourse, Recreation and Showgrounds Reserve Committee Incorporated by Order in Council of 4 March, 2008 and published in the Government Gazette on 6 March, 2008 page – 461); File Ref: Rs 01734 [1104429].

This Legislative Instrument is effective from the date on which it is published in the Government Gazette.

Dated 10 December 2013

Responsible Minister

RYAN SMITH

Minister for Environment and  
Climate Change

YVETTE CARISBROOKE  
Clerk of the Executive Council

---



**Education and Training Reform Act 2006**

## VICTORIAN CURRICULUM AND ASSESSMENT AUTHORITY FEES

## Order in Council

The Governor in Council under sections 2.5.5(1)(b) and 5.10.3(1) of the **Education and Training Reform Act 2006** fixes the fees specified in the Schedule to the Order which may be charged by the Victorian Curriculum and Assessment Authority.

These fees are fixed as at 1 January 2014 and remain in force until revoked.

Dated 10 December 2013

Responsible Minister:

THE HON. MARTIN DIXON MP

Minister for Education

YVETTE CARISBROOKE  
Clerk of the Executive Council

**Education and Training Reform Act 2006**

## VICTORIAN CURRICULUM AND ASSESSMENT AUTHORITY FEES

## SCHEDULE TO THE ORDER IN COUNCIL

	\$
<b>Examinations outside Victoria</b>	
Interstate service fee (for each examination period)	78.57
Overseas Service fee (for each examination period)	233.44
<b>Examinations for Interstate or overseas accrediting authorities</b>	50.79 per hr + freight
<b>Statement of Marks / Statement of Study Score</b>	
Statement of Marks (per examination)	9.84
Statement of Study Score (per study)	9.84
Late application fee (per application) for request after 14/02/2014	37.66
<b>Inspection of Scripts</b>	
Per Examination	22.35
<b>Replacement certificates and Statement of Results</b>	
Search fee and Replacement Certificate	28.14
24-hour priority fee (additional)	24.96*
Replacement Statement of Results	35.77
24-hour priority fee (additional)	24.96*
<b>Certified Copies</b>	
Certified copy of a VCE student's results	15.07

	\$
<b>Equivalent qualifications</b>	
Assessment and issue of an equivalent qualification statement	28.14
48-hour priority fee (additional)	24.96*
<b>Request for data</b>	On application*
<b>Full-fee paying overseas students</b>	
VCE Units 1 and 2 only – three or fewer units	64.78
VCE Units 1 and 2 only – four or more units	194.08
VCE Units 1 and 2 and one Unit 3 and Unit 4 sequence	271.98
Two or more VCE Units 3 and 4 sequence	400.31
<b>Late VCE and VCAL results amendments</b>	
Enrolment changes per unit	8.56
Each VCE Unit 3 and 4 sequence	17.17
Surcharge per student from 1 January 2014	35.77
Surcharge per student prior to 1 January 2014	138.27
Extension of time for VASS	138.27
<b>Changes to enrolment/withdrawals after the final enrolment date</b>	
Per VCE or VCAL Unit	8.56
Per complete VCE or VCAL student enrolment	8.56
Extension of time for VASS	138.27
<b>IB/GAT administrative fee</b>	64.78

Note:

- All fees and charges are GST-free unless they appear with \*

**Land Tax Act 2005**

## DECLARATION OF URBAN ZONES UNDER SECTION 64(2)

## Order in Council

The Governor in Council under section 64(2) of the **Land Tax Act 2005** (the Act) declares the types of zones named in the Planning Schemes and listed in the attached Schedule, including all the schedules to the zones if any, however the zones or schedules are described in the Planning Scheme, to be urban zones for the purposes of the Act.

This Order is effective from the date it is published in the Government Gazette. The Order dated 21 December 2011 and gazetted on 22 December 2011 declaring urban zones for the purpose of the Act is revoked from the date this Order is gazetted.

Dated 10 December 2013

Responsible Minister:  
MICHAEL O'BRIEN MP  
Treasurer

YVETTE CARISBROOKE  
Clerk of the Executive Council

**SCHEDULE****Declaration of Urban Zones under section 64(2) of the Land Tax Act 2005**

The following zones under all planning schemes in force in Victoria including the Banyule Planning Scheme, Bayside Planning Scheme, Boroondara Planning Scheme, Brimbank Planning Scheme, Cardinia Planning Scheme, Casey Planning Scheme, Darebin Planning Scheme, Frankston Planning Scheme, Glen Eira Planning Scheme, Greater Dandenong Planning Scheme, Hobsons Bay Planning Scheme, Hume Planning Scheme, Kingston Planning Scheme, Knox Planning Scheme, Manningham Planning Scheme, Maribyrnong Planning Scheme, Maroondah Planning Scheme, Melbourne Planning Scheme, Melton Planning Scheme, Monash Planning Scheme, Moonee Valley Planning Scheme, Moreland Planning Scheme, Mornington Peninsula Planning Scheme, Nillumbik Planning Scheme, Port of Melbourne Planning Scheme, Port Phillip Planning Scheme, Stonnington Planning Scheme, Whitehorse Planning Scheme, Whittlesea Planning Scheme, Wyndham Planning Scheme, Yarra Planning Scheme and Yarra Ranges Planning Scheme.

<b>Zone Code</b>	<b>Description</b>
ACZ	Activity Centre Zone
B1Z	Commercial 1 Zone
B2Z	Commercial 1 Zone
B3Z	Commercial 2 Zone
B4Z	Commercial 2 Zone
B5Z	Commercial 1 Zone
C1Z	Commercial 1 Zone
C2Z	Commercial 2 Zone
CCZ	Capital City Zone
CDZ	Comprehensive Development Zone
DZ	Docklands Zone
GRZ	General Residential Zone
IN1Z	Industrial 1 Zone
IN2Z	Industrial 2 Zone
IN3Z	Industrial 3 Zone
LDRZ	Low Density Residential Zone

---

MUZ	Mixed Use Zone
NRZ	Neighbourhood Residential Zone
PDZ	Priority Development Zone
PPRZ	Public Park and Recreation Zone
R1Z	Residential 1 Zone
R2Z	Residential 2 Zone
R3Z	Residential 3 Zone
RGZ	Residential Growth Zone
SUZ	Special Use Zone other than Schedule 1 to Special Use Zone (Port Related Uses)
TZ	Township Zone
UGZ	Part B of Urban Growth Zone

---

**Western Port (Steel Works) Act 1970**

ORDER UNDER SECTION 3 OF THE **WESTERN PORT (STEEL WORKS) ACT 1970**  
AUTHORISING CHANGE IN USE OF LAND

Order in Council

The Governor in Council, in accordance with section 3 of the **Western Port (Steel Works) Act 1970** (the Act) and clause 5(1)(n)(vi) of the agreement set out in part III of the Schedule to the Act, authorises BlueScope Steel Limited ACN 000 011 058 to use the whole of the land contained in Certificate of Title Volume 08876 Folio 783 (Land), for any use permitted by law, including the handling of non-steel related trades and for carrying out of geotechnical works on the Land, subject to the conditions contained in the Schedule to this Order.

This Order comes into effect from the day of its making.

Dated 10 December 2013

Responsible Minister:

THE HON. DAVID HODGETT, MP

Minister for Ports

YVETTE CARISBROOKE  
Clerk of the Executive Council

---

**Western Port (Steel Works) Act 1970**

ORDER UNDER SECTION 3 OF THE **WESTERN PORT (STEEL WORKS) ACT 1970**  
AUTHORISING CHANGE IN USE OF LAND

SCHEDULE TO THE ORDER IN COUNCIL

1. This authorisation applies for a period of 3 years from the date of this Order.
  2. In relation to non-steel related trades, this authorisation:
    - a. applies to inbound and outbound cargo over the Land not in excess of 400,000 tonnes in any financial year;
    - b. applies to use of the berths other than for consignment of, or receipt of, bulk quantities of dangerous goods; and
    - c. applies to the use of the berths other than for consignment of bulk coal.
-

**SUBORDINATE LEGISLATION ACT 1994  
NOTICE THAT STATUTORY RULES ARE  
OBTAINABLE**

Notice is hereby given under section 17(3) of the **Subordinate Legislation Act 1994** that the following Statutory Rules were first obtainable from the Victorian Government Bookshop, Level 20, 80 Collins Street, Melbourne on the date specified:

- |  |   |
|--|---|
| <p>146. <i>Statutory Rule:</i> Supreme Court (Chapter I Trans-Tasman Proceedings Further Amendment) Rules 2013</p> <p><i>Authorising Act:</i> Supreme Court Act 1986</p> <p><i>Date first obtainable:</i> 10 December 2013</p> <p><i>Code A</i></p>                | <p>150. <i>Statutory Rule:</i> Road Safety (Vehicles), (Drivers) and (General) Amendment (Heavy Vehicle National Law) Regulations 2013</p> <p><i>Authorising Act:</i> Road Safety Act 1986</p> <p><i>Date first obtainable:</i> 10 December 2013</p> <p><i>Code C</i></p> |
| <p>147. <i>Statutory Rule:</i> Supreme Court (Chapter I and Chapter VI Open Courts Amendment) Rules 2013</p> <p><i>Authorising Act:</i> Supreme Court Act 1986 Open Courts Act 2013</p> <p><i>Date first obtainable:</i> 10 December 2013</p> <p><i>Code A</i></p> | <p>151. <i>Statutory Rule:</i> Road Safety Road Rules Amendment (Heavy Vehicle National Law) Rules 2013</p> <p><i>Authorising Act:</i> Road Safety Act 1986</p> <p><i>Date first obtainable:</i> 10 December 2013</p> <p><i>Code A</i></p>                                |
| <p>148. <i>Statutory Rule:</i> Supreme Court (Chapter I Appendices A and B Amendment) Rules 2013</p> <p><i>Authorising Act:</i> Supreme Court Act 1986</p> <p><i>Date first obtainable:</i> 10 December 2013</p> <p><i>Code B</i></p>                              | <p>152. <i>Statutory Rule:</i> Heavy Vehicle National Law Application (Infringements) Regulations 2013</p> <p><i>Authorising Act:</i> Heavy Vehicle National Law Application Act 2013</p> <p><i>Date first obtainable:</i> 10 December 2013</p> <p><i>Code B</i></p>      |
| <p>149. <i>Statutory Rule:</i> Country Fire Authority Amendment Regulations 2013</p> <p><i>Authorising Act:</i> Country Fire Authority Act 1958</p> <p><i>Date first obtainable:</i> 10 December 2013</p> <p><i>Code A</i></p>                                     | <p>153. <i>Statutory Rule:</i> Road Safety (Vehicles), (Drivers) and (General) Amendment (Registration) Regulations 2013</p> <p><i>Authorising Act:</i> Road Safety Act 1986</p> <p><i>Date first obtainable:</i> 10 December 2013</p> <p><i>Code B</i></p>               |

154. *Statutory Rule:* Professional  
Boxing and  
Combat Sports  
Amendment  
Regulations 2013
- Authorising Act:* Professional  
Boxing and  
Combat Sports  
Act 1985
- Date first obtainable:* 10 December 2013  
*Code B*
155. *Statutory Rule:* Magistrates' Court  
(Chapters I and  
III Open Courts  
Amendment)  
Rules 2013
- Authorising Act:* Magistrates' Court  
Act 1989
- Date first obtainable:* 10 December 2013  
*Code B*
-

**PRICING FOR SPECIAL GAZETTE, PERIODICAL GAZETTE AND  
VICTORIAN LEGISLATION**

Retail price varies according to the number of pages in each Victoria Government Special Gazette, Victoria Government Periodical Gazette and Victorian legislation. The table below sets out the prices that apply. These prices are effective from 1 January 2014.

<i>Price Code</i>	<i>No. of Pages (Including cover and blank pages)</i>	<i>Price*</i>	<i>Price Code</i>	<i>No. of Pages (Including cover and blank pages)</i>	<i>Price*</i>
A	1–16	\$4.00	#Z	1407–1470	\$119.05
B	17–32	\$6.00	#ZA	1471–1536	\$124.70
C	33–48	\$8.20	#ZB	1537–1610	\$129.45
D	49–96	\$12.90	#ZC	1611–1666	\$134.90
E	97–144	\$16.60	#ZD	1667–1730	\$140.00
F	145–192	\$19.70	#ZE	1731–1796	\$145.65
G	193–240	\$22.70	#ZF	1797–1860	\$150.90
H	241–288	\$24.10	#ZG	1861–1926	\$155.85
I	289–352	\$27.20	#ZH	1927–1990	\$161.50
J	353–416	\$31.70	#ZI	1991–2056	\$166.60
K	417–480	\$36.20			
L	481–544	\$42.20			
M	545–608	\$48.25			
N	609–672	\$53.35			
O	673–736	\$60.30			
P	737–820	\$66.45			
#Q	821–886	\$72.25			
#R	887–950	\$77.05			
#S	951–1016	\$82.30			
#T	1017–1080	\$87.40			
#U	1081–1146	\$92.65			
#V	1147–1210	\$98.10			
#W	1211–1276	\$103.20			
#X	1277–1340	\$108.80			
#Y	1341–1406	\$113.70			

\* All prices include GST

# Printed as two volumes

**bluestar** \* **PRINT**

The *Victoria Government Gazette* is published by Blue Star Print with the authority of the Government Printer for the State of Victoria

© State of Victoria 2013

This publication is copyright. No part may be reproduced by any process except in accordance with the provisions of the Copyright Act.

Address all enquiries to the Government Printer for the State of Victoria  
Level 2, 1 Macarthur Street  
Melbourne 3002  
Victoria Australia

**How To Order**

**Mail Order** **Victoria Government Gazette**  
Level 5, 460 Bourke Street  
Melbourne 3000  
PO Box 1957 Melbourne 3001  
DX 106 Melbourne



**Telephone** (03) 8523 4601



**Fax** (03) 9600 0478  
**email** [gazette@bluestargroup.com.au](mailto:gazette@bluestargroup.com.au)



**Retail & Mail Sales** **Victoria Government Gazette**  
Level 5, 460 Bourke Street  
Melbourne 3000  
PO Box 1957 Melbourne 3001



**Telephone** (03) 8523 4601



**Fax** (03) 9600 0478



**Retail Sales** **Victorian Government Bookshop**  
Level 20, 80 Collins Street  
Melbourne 3000



**Telephone** 1300 366 356



**Fax** (03) 9208 3316

ISSN 0819-5471



9 770819 555251

**Recommended Retail Price \$2.10 (includes GST)**