



# Victoria Government Gazette

No. S 67 Monday 4 March 2013  
By Authority of Victorian Government Printer

## Road Management Act 2004

### ROAD DECLARATIONS

VicRoads, pursuant to sections 11 and 14 of the **Road Management Act 2004**, upon publication of this notice declares or renames the roads described in Schedule A and on the plans attached. The effects of these declarations on road names are described in Table 1. VicRoads also authorises the access points described in Schedule B and on the plans attached.

### SCHEDULE A

#### **FREEWAY**

- a) Those parts of Hume Freeway identified by hatching on the plans numbered GP21636, GP21638, GP21639, GP21640, GP21641, GP21642, GP21643, GP22024, GP22024A and GP22027 are declared as described in the legend in the said plans.

#### **ARTERIAL ROAD**

- b) Those parts of Donnybrook Road identified by hatching on the plans numbered GP22024B and GP22025 are declared or renamed as described in the legend in the said plans.
- c) That part of Lincoln Causeway identified by heavy solid line on the plan numbered GP299AR is renamed as described in the legend in the said plan.
- d) That part of Hume Link Highway identified by heavy dashed line on the plan numbered GP299AR is renamed as described in the legend in the said plan.
- e) Those parts of Bandiana Link Road identified by hatching on the plans numbered GP21524, GP21525, GP21526, GP21527 and GP21528 are declared as described in the legend in the said plans.
- f) That part of Murray Valley Highway identified by hatching on the plan numbered GP21528 is declared as described in the legend in the said plan.
- g) That part of Princes Highway identified by hatching on the plan numbered GP21942 is declared as described in the legend in the said plan.
- h) That part of Mount Alexander Road identified by hatching on the plan numbered GP21942A is declared as described in the legend in the said plan.

#### **MUNICIPAL ROAD**

- i) That part of Mackenzie Road identified by hatching on the plan numbered GP22027A is declared as described in the legend in the said plan.
- j) That part of Harris Road identified by hatching on the plan numbered GP21643A is declared as described in the legend in the said plan.

### SCHEDULE B

<b>Plan No. (Identifier)</b>	<b>Purpose of Access Point</b>	<b>Authorised Users</b>
GP21636 (AA1)	Water Utility Access	Water Utility Only
GP21636 (AA2)	Water Utility Access	Water Utility Only
GP21636 (AA3)	Private Access Point	PC371549 (Southern Portion – part 8080 m <sup>2</sup> ) only
GP21641 (AA1)	Emergency Access Point	Emergency Services Only
GP21641 (AA2)	Emergency Access Point	Emergency Services Only
GP21643 (AA1)	Emergency Access Point	Emergency Services Only

**SPECIAL**

<b>Plan No. (Identifier)</b>	<b>Purpose of Access Point</b>	<b>Authorised Users</b>
GP21643 (AA2)	Emergency Access Point	Emergency Services Only
GP21643 (AA3)	Emergency Access Point	Emergency Services Only
GP22024 (AAW1)	Withdraw Access	None
GP22024 (AA1)	Private Access Point	Lot 2 on PS546501 Only
GP22024 (AA2)	Private Access Point	Lot 2 on PS546501 Only
GP22024 (AA3)	Emergency Access	Emergency Services Only
GP22024A (AAW2)	Withdraw Access	None
GP22024A (AAW3)	Withdraw Access	None
GP22027 (AA15)	Private Access Point	Lot 2 on TP571339 Only
GP22027 (AA16)	Private Access Point	C/T 8275/006 Only
GP22027 (AA17)	Private Access Point	C/T 10309/305 Only
GP22027 (AA18)	Private Access Point	C/T 8782/156 Only
GP22027 (AA19)	Private Access Point	BK 826 MEM 507 Only
GP22027 (AA20)	Private Access Point	BK 826 MEM 507 Only
The access points are authorised for the time being only and VicRoads may withdraw the authorisation at any time it so desires.		

TABLE 1

**EFFECTS ON ROAD NAMES**

- Names in Column 2 are unaffected by this notice, unless otherwise stated.
- Column 1 names are for VicRoads administrative purposes only and are independent of names in Column 2.**
- Names in Column 2 may not apply to the whole length of the road and are for general information purposes only.

**FREEWAY**

<b>GP Number</b>	<b>VicRoads Administrative Name Column 1</b>	<b>Primary Road Name for Addressing Purposes Column 2</b>
GP21636 GP21638 GP21639 GP21640 GP21641 GP21642 GP21643 GP22024 GP22024A GP22027	Hume Freeway	Not Applicable

**ARTERIAL ROADS**

<b>GP Number</b>	<b>VicRoads Administrative Name Column 1</b>	<b>Primary Road Name for Addressing Purposes Column 2</b>
GP22024B GP22025	Donnybrook Road	Donnybrook Road
GP299AR	Lincoln Causeway	Lincoln Causeway
GP299AR	Hume Link Highway	High Street
GP21524 GP21525 GP21526 GP21527 GP21528	Bandiana Link Road	Bandiana Link Road
GP21528	Murray Valley Highway	Anzac Parade
GP21942	Princes Highway	Racecourse Road
GP21942A	Mount Alexander Road	Mount Alexander Road

**MUNICIPAL ROADS**

<b>GP Number</b>	<b>VicRoads Administrative Name Column 1</b>	<b>Primary Road Name for Addressing Purposes Column 2</b>
GP22027A	None	Mackenzie Road
GP21643A	None	Harris Road

NOTES:  
 SEE TABLE 1 REGARDING ROAD NAMES.  
THE HEAVIEST LINE INDICATES:  
 1. A RESTRICTION OF ACCESS.  
 2. THE LIMITS OF THE FREEWAY RESERVATION.

PARISH  
 TOWNSHIP

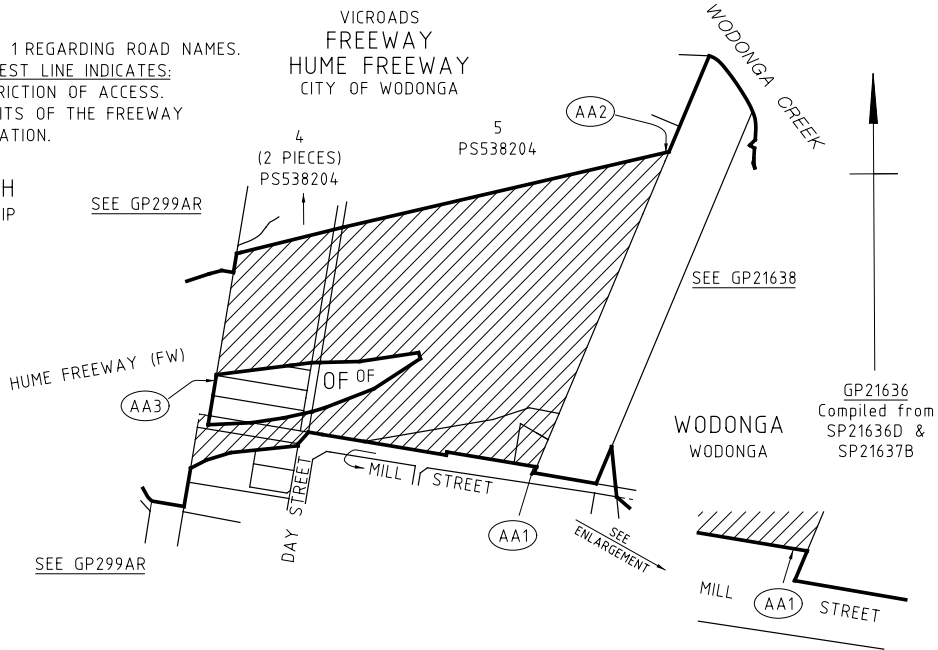

LEGEND

DECLARE  
 Parcels 1, 2, 3, 4, 5, 6,  
 7, 8 & 15 on SP21636D

AA1 AA2 INDICATES AUTHORISED WATER  
 UTILITY ACCESS POINTS  
 AA3 INDICATES AUTHORISED PRIVATE  
 ACCESS POINT

PARISH  
 TOWNSHIP

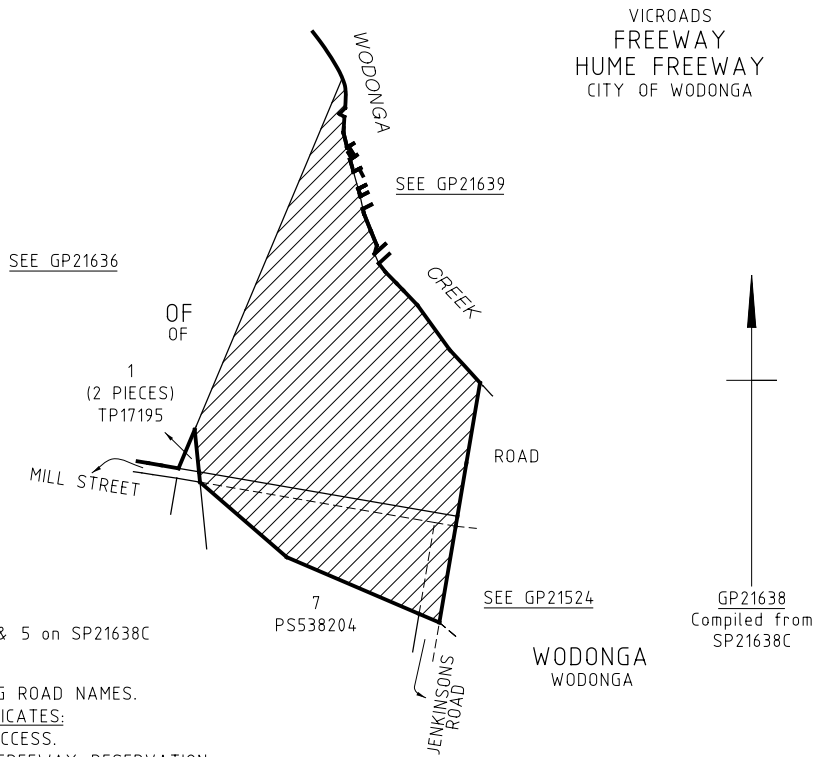

LEGEND

DECLARE  
 Parcels 1, 3, 4 & 5 on SP21638C

NOTES:  
 SEE TABLE 1 REGARDING ROAD NAMES.  
THE HEAVIEST LINE INDICATES:  
 1. A RESTRICTION OF ACCESS.  
 2. THE LIMITS OF THE FREEWAY RESERVATION.

VICROADS  
FREEWAY  
HUME FREEWAY  
CITY OF WODONGA

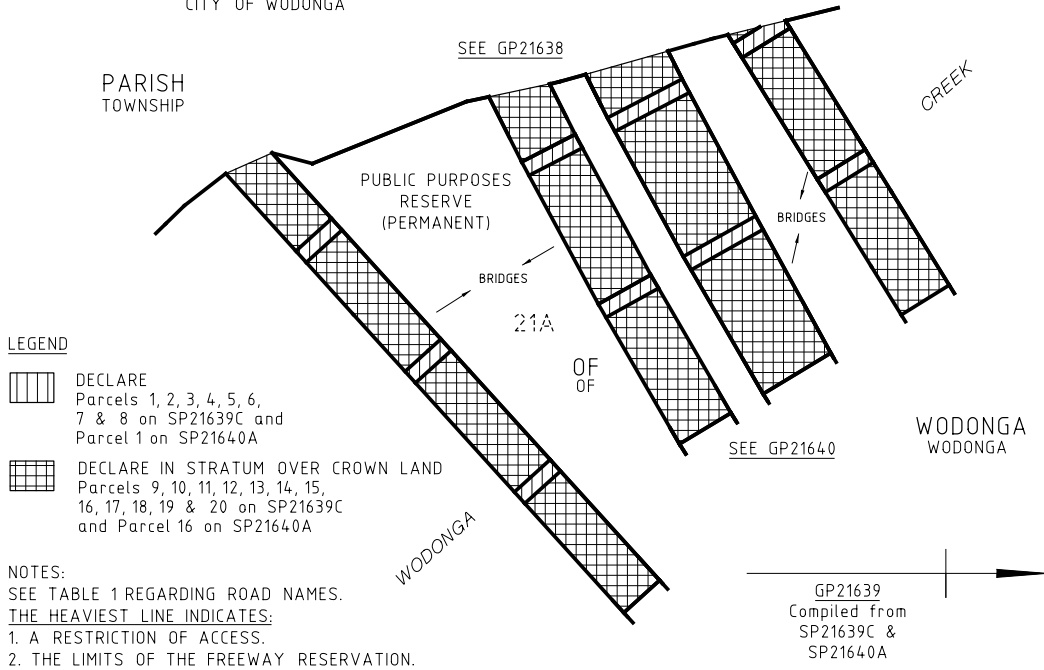

VICROADS  
FREEWAY  
HUME FREEWAY  
CITY OF WODONGA

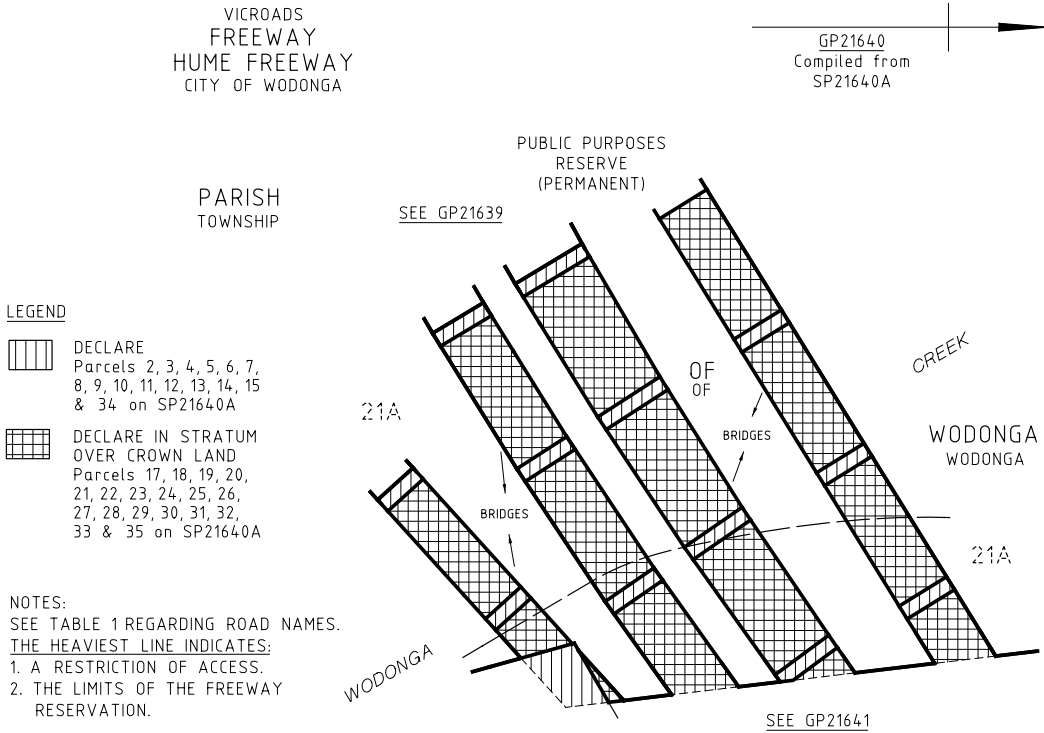

VICROADS  
FREEWAY  
HUME FREEWAY  
CITY OF WODONGA

GP21641  
Compiled from  
SP21641A

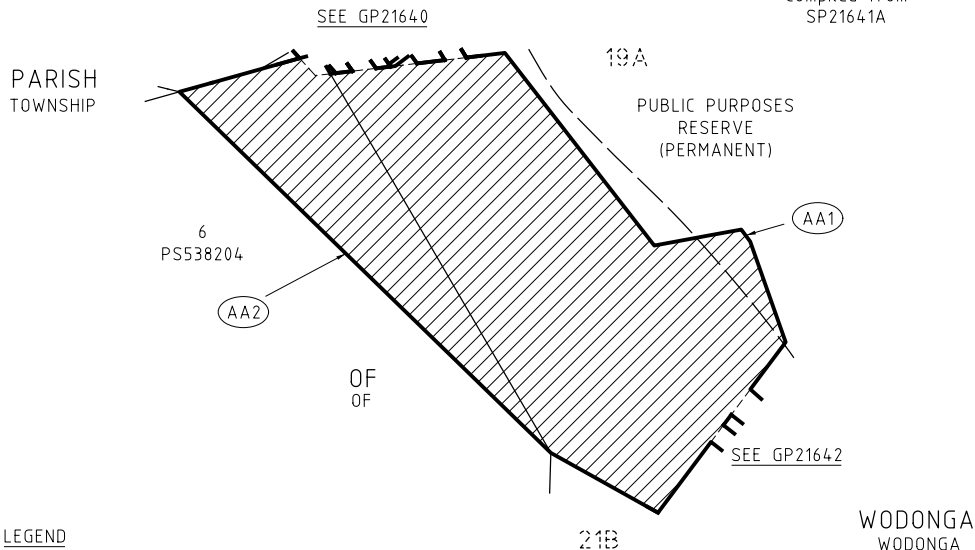

LEGEND

DECLARE  
Parcels 1, 2 & 3 on SP21641A

INDICATES AUTHORISED  
EMERGENCY ACCESS POINTS

NOTES:  
SEE TABLE 1 REGARDING ROAD NAMES.  
THE HEAVIEST LINE INDICATES:  
1. A RESTRICTION OF ACCESS.  
2. THE LIMITS OF THE FREEWAY RESERVATION.

VICROADS  
FREEWAY  
HUME FREEWAY  
CITY OF WODONGA

GP21642  
Compiled from  
SP21642A

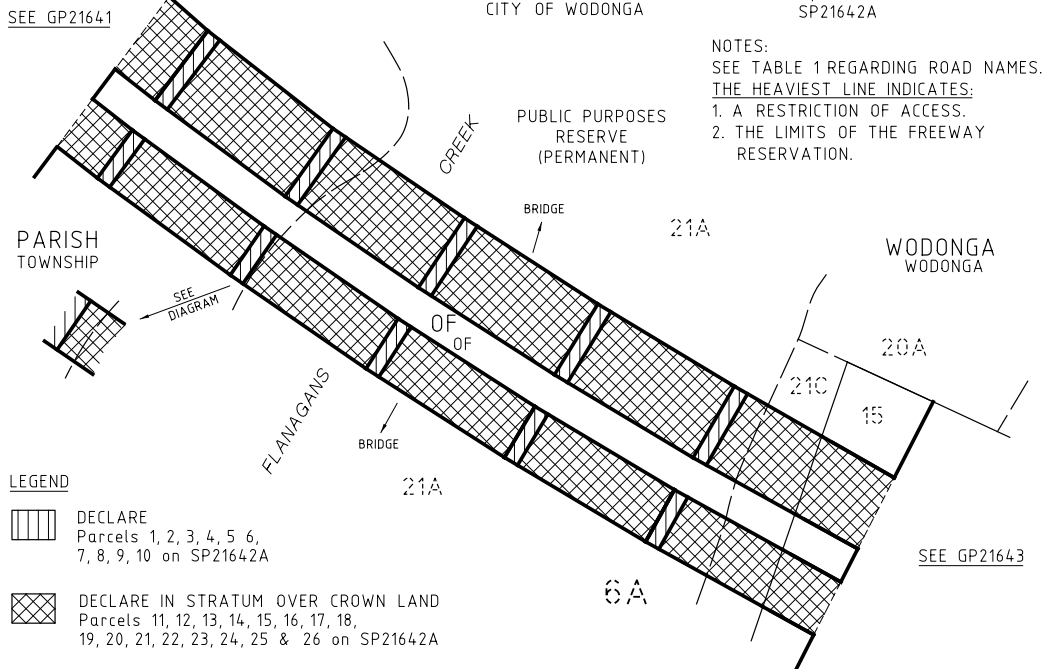

LEGEND

DECLARE  
Parcels 1, 2, 3, 4, 5, 6,  
7, 8, 9, 10 on SP21642A

DECLARE IN STRATUM OVER CROWN LAND  
Parcels 11, 12, 13, 14, 15, 16, 17, 18,  
19, 20, 21, 22, 23, 24, 25 & 26 on SP21642A

NOTES:  
SEE TABLE 1 REGARDING ROAD NAMES.  
THE HEAVIEST LINE INDICATES:  
1. A RESTRICTION OF ACCESS.  
2. THE LIMITS OF THE FREEWAY RESERVATION.

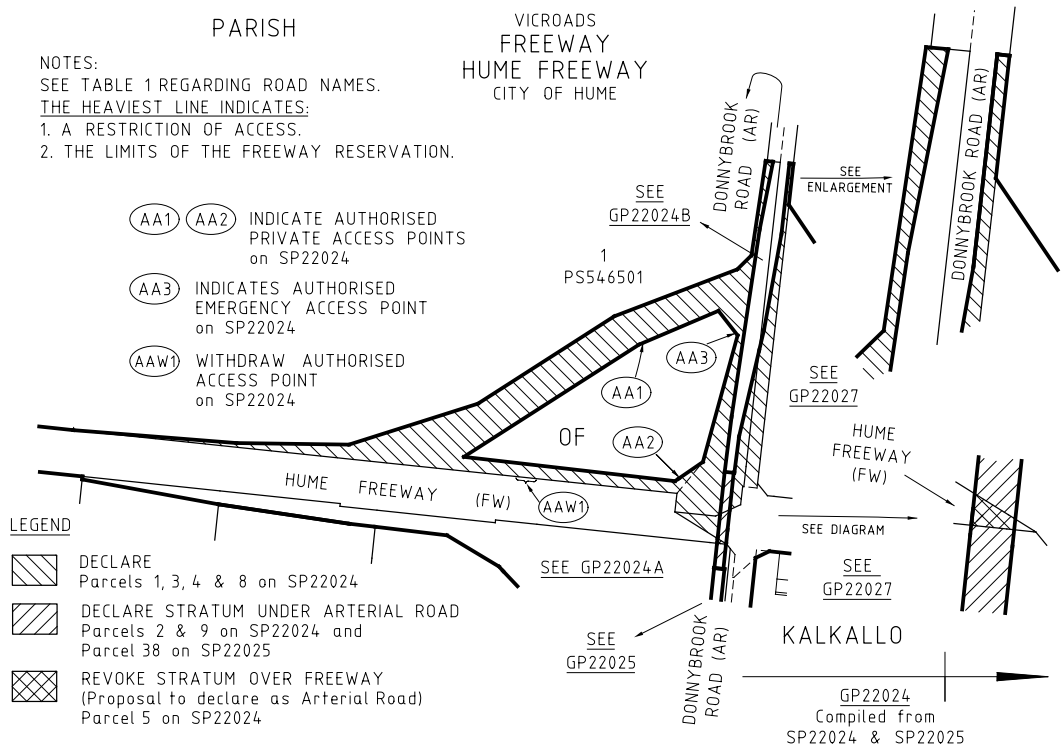
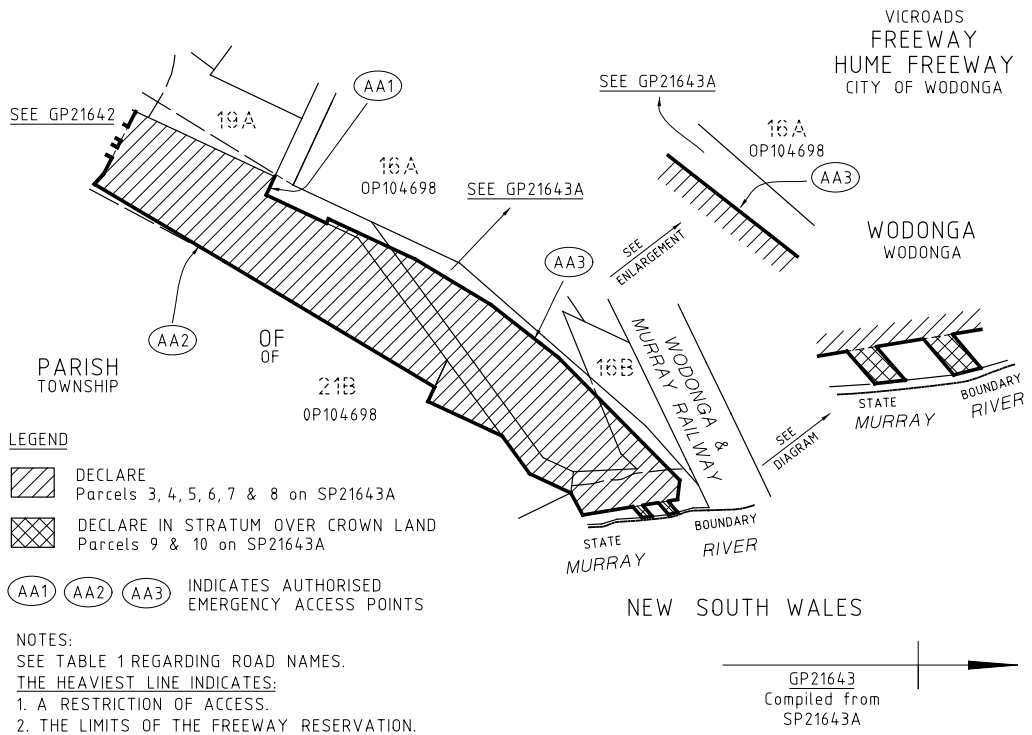

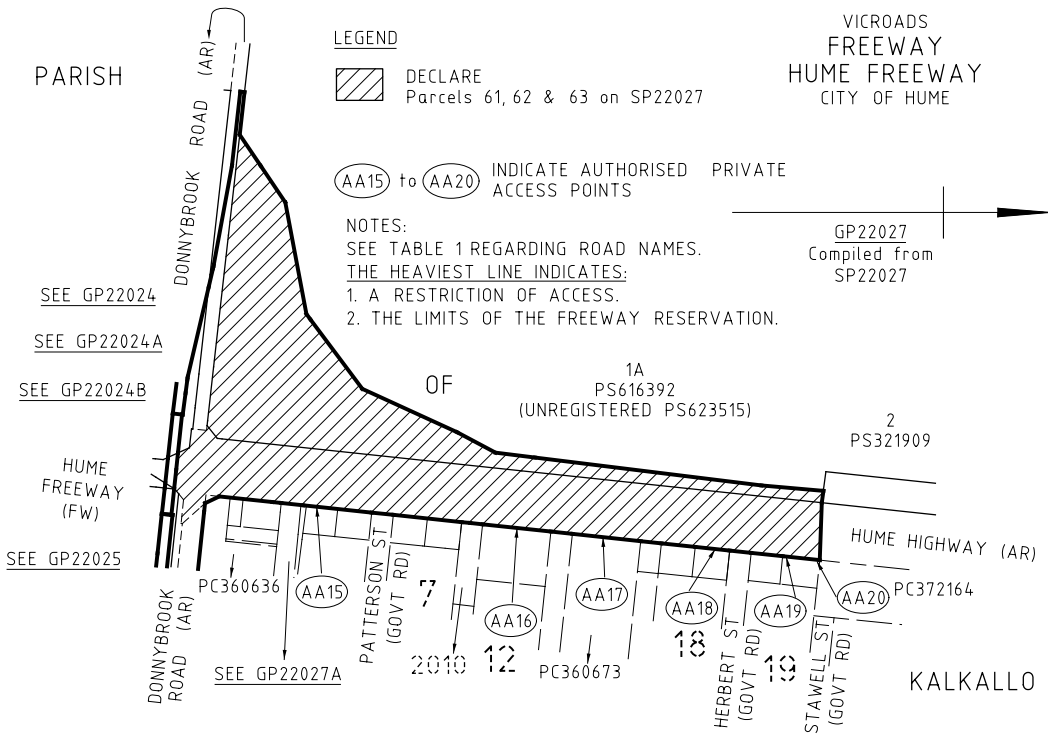
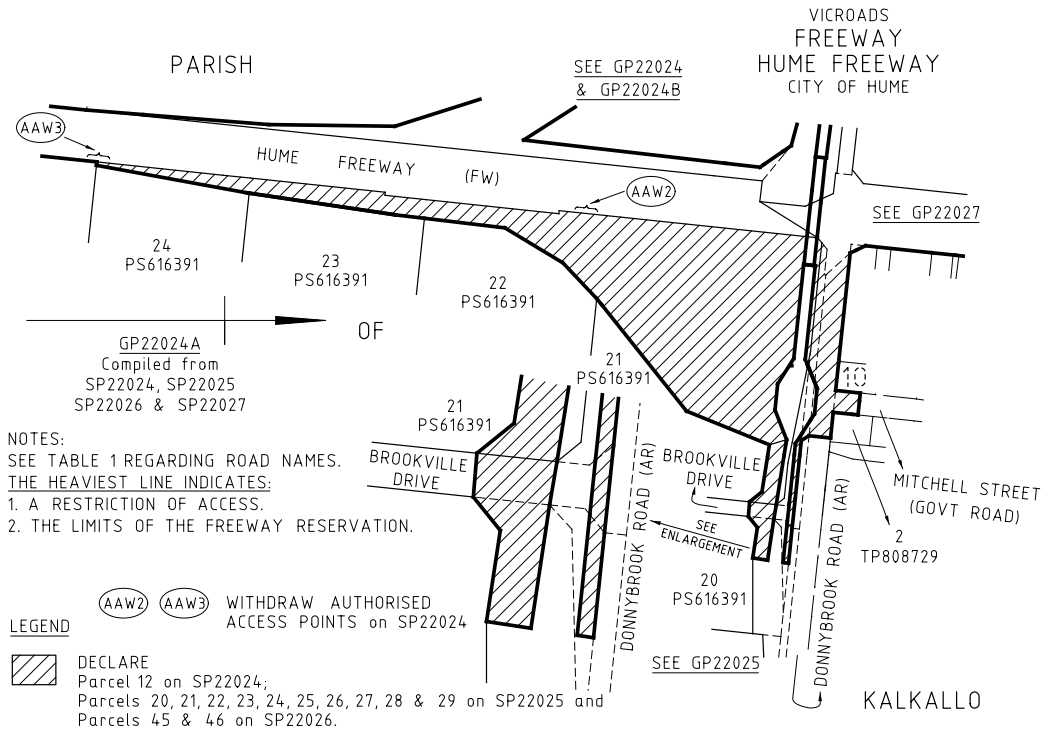



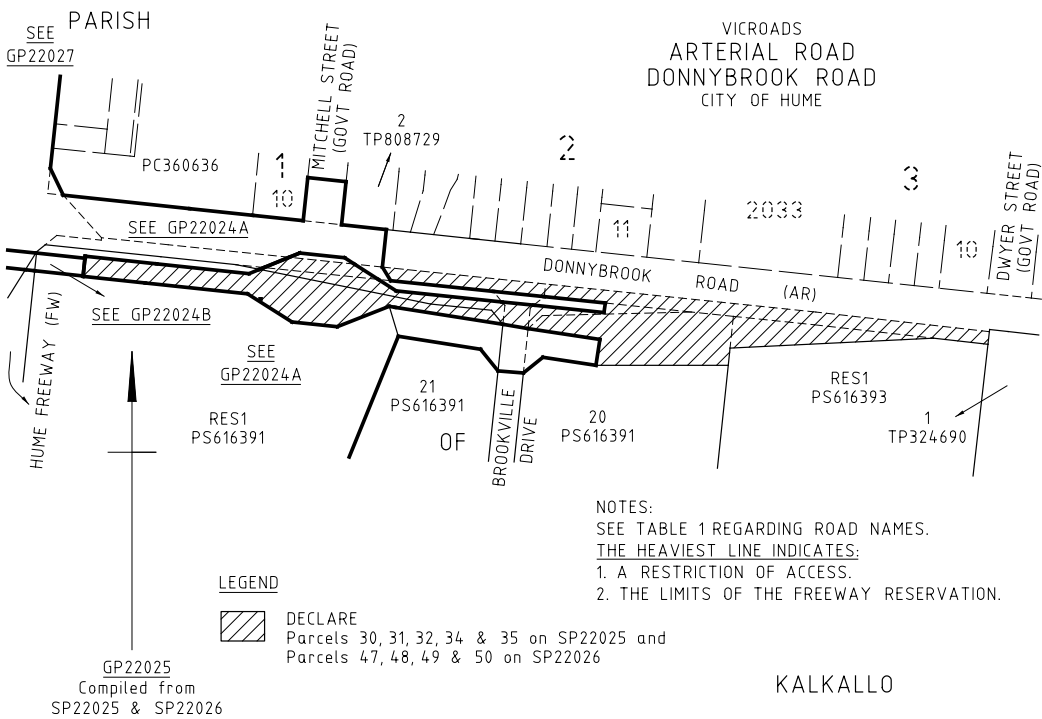
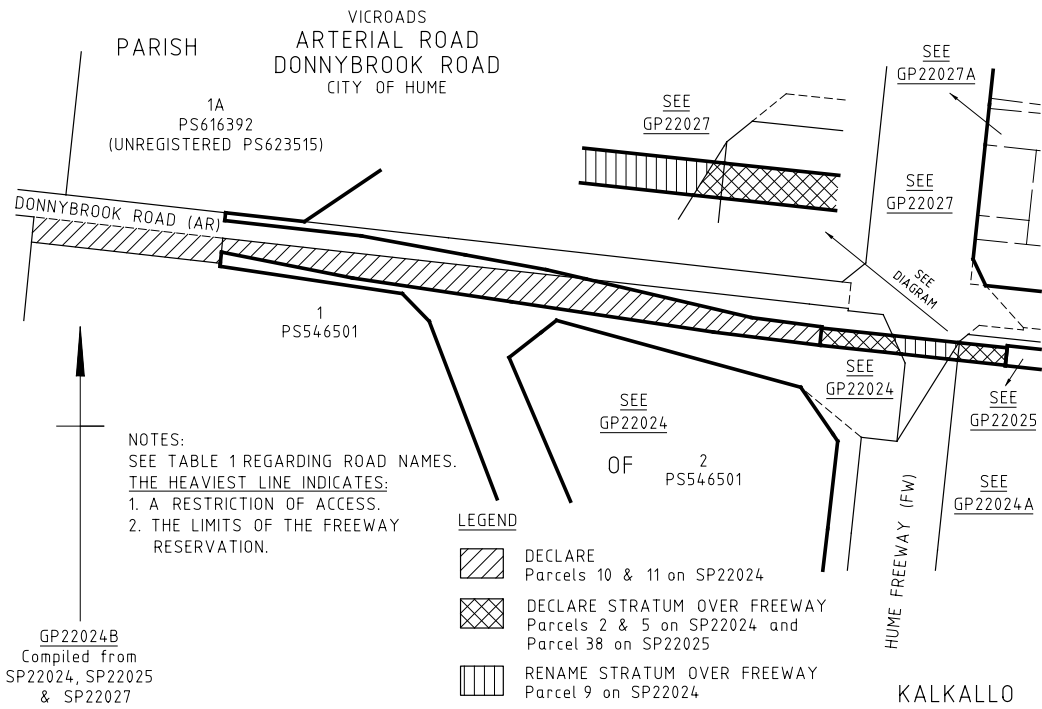

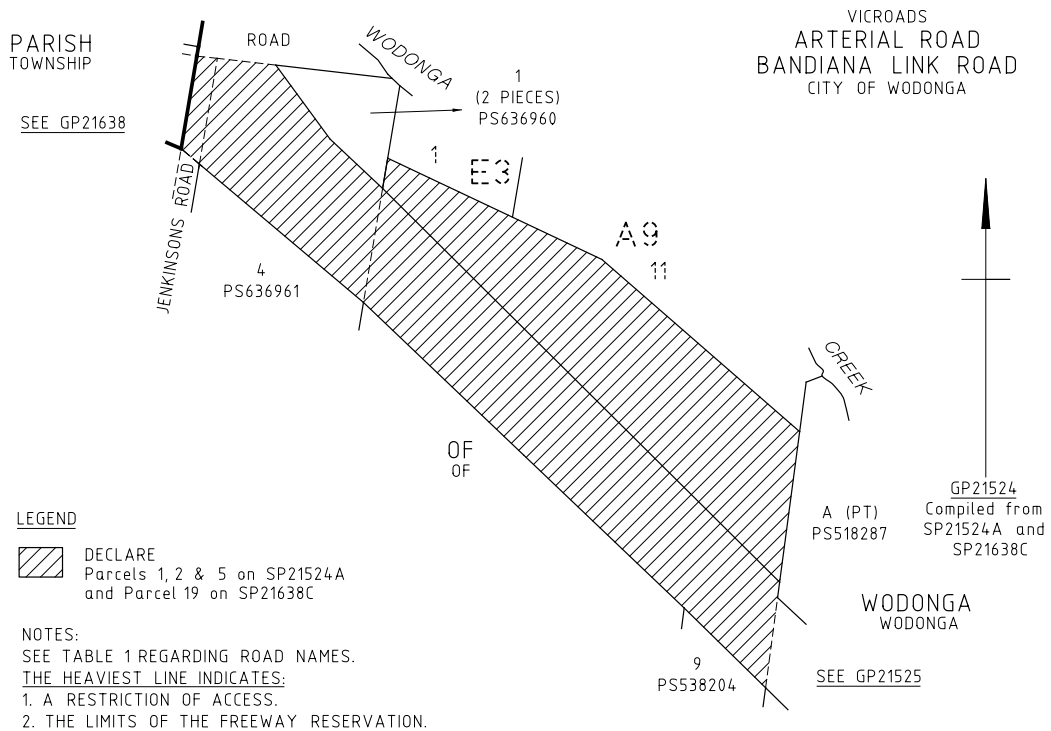
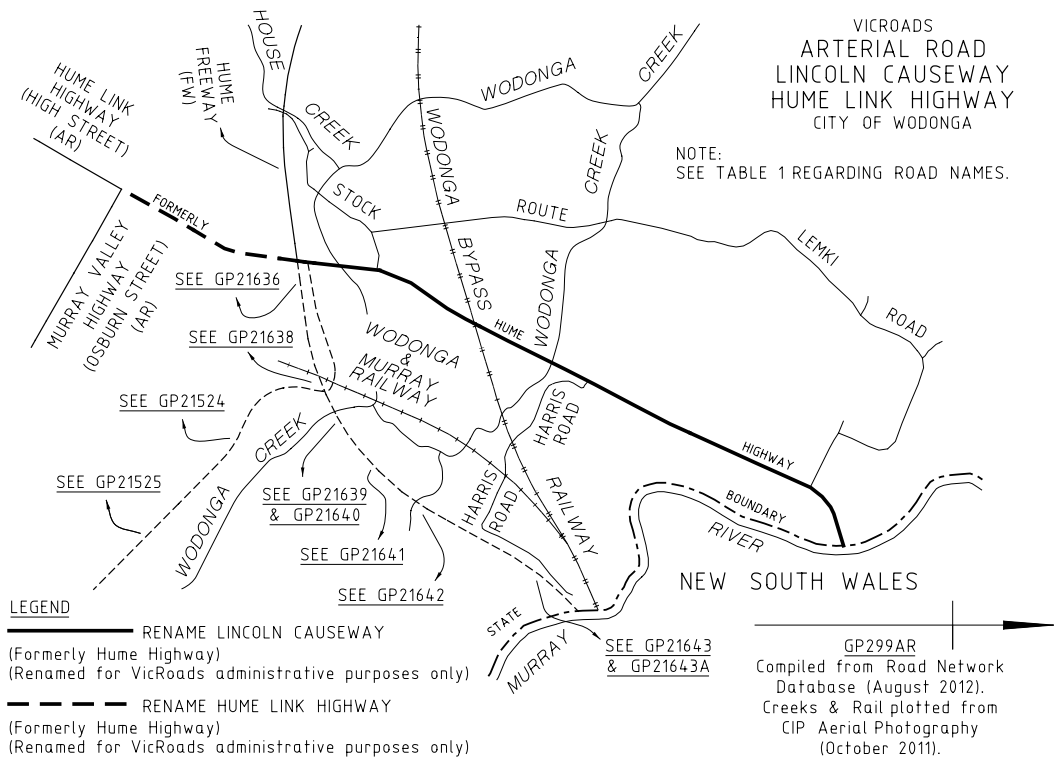

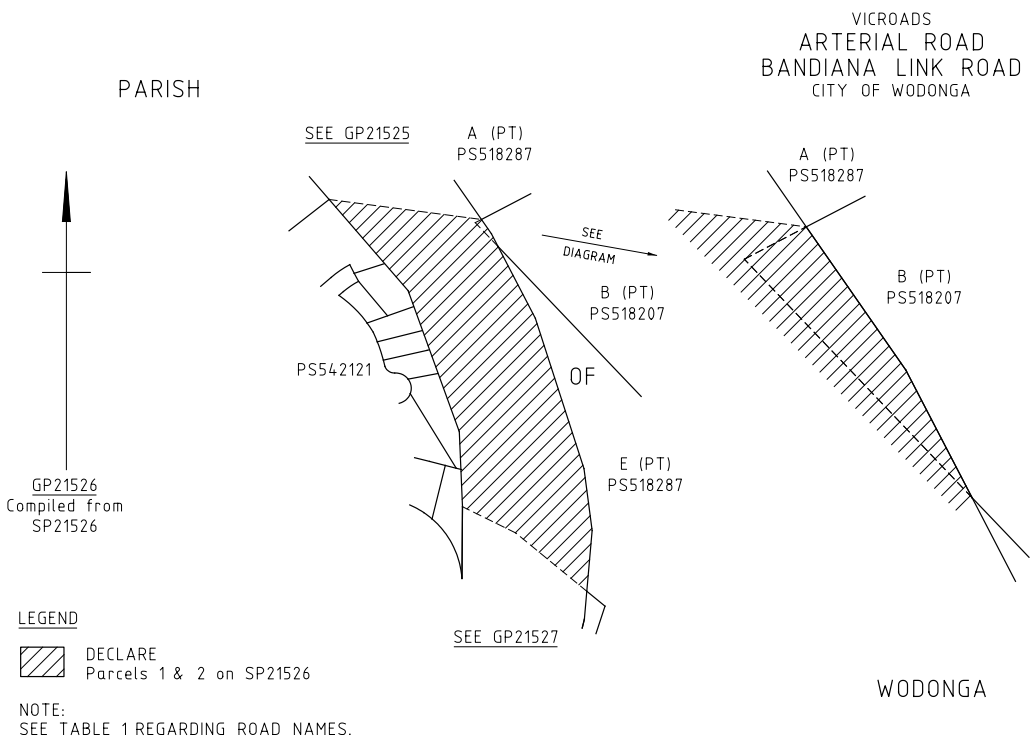
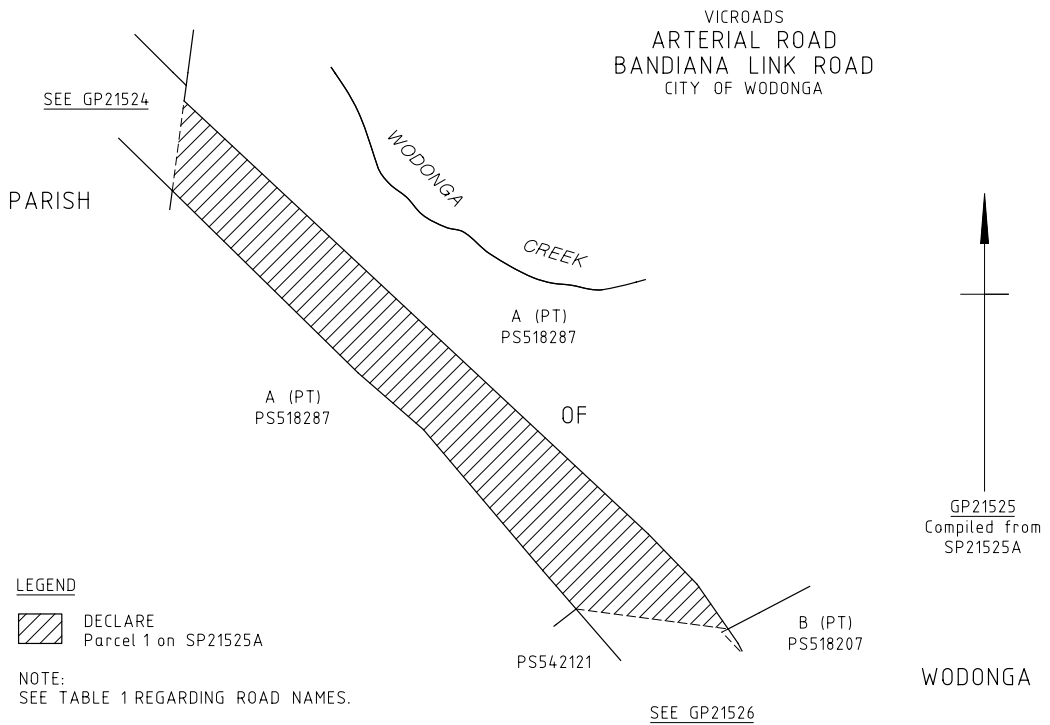

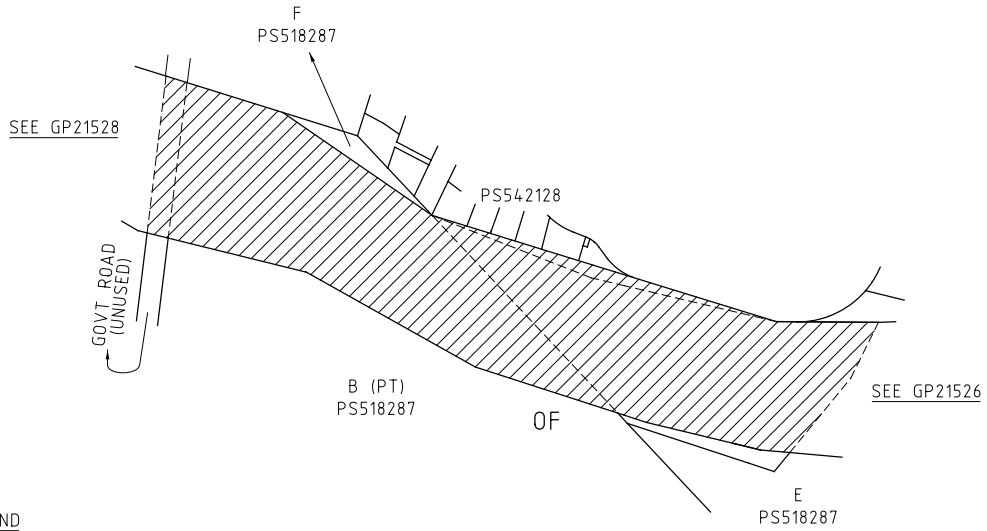

PARISH

VICROADS  
ARTERIAL ROAD  
BANDIANA LINK ROAD  
CITY OF WODONGA



LEGEND

 DECLARE  
Parcels 1, 2, 3, 4 & 5 on SP21527

NOTE:  
SEE TABLE 1 REGARDING ROAD NAMES.

GP21527  
Compiled from  
SP21527

WODONGA

PARISH

VICROADS  
ARTERIAL ROAD  
BANDIANA LINK  
MURRAY VALLEY HIGHWAY  
CITY OF WODONGA

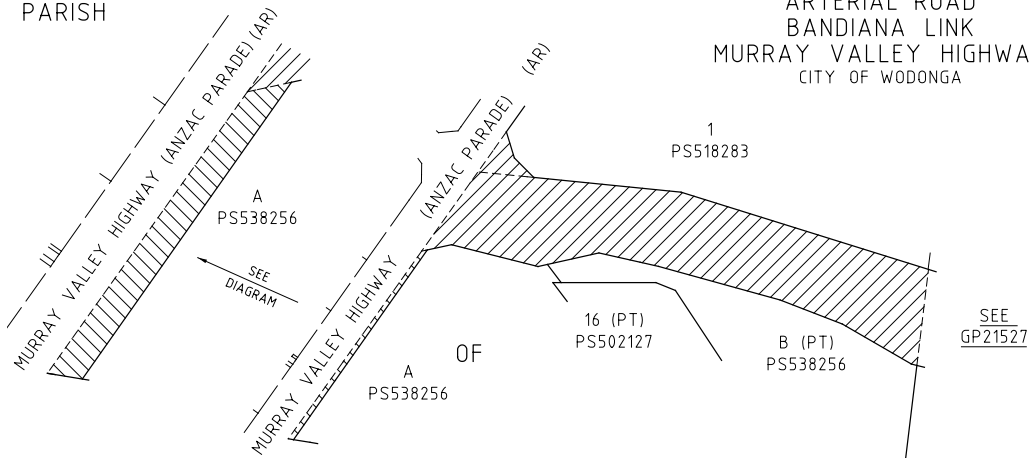

LEGEND

 DECLARE BANDIANA LINK ROAD  
Parcels 1 & 2 on SP21528

 DECLARE MURRAY VALLEY HIGHWAY  
Parcel 1 on SP21529

NOTE:  
SEE TABLE 1 REGARDING ROAD NAMES.

WODONGA

GP21528  
Compiled from  
SP21528, SP21529 and Vicmap  
Digital Property (July 2012)

VICROADS  
ARTERIAL ROAD  
PRINCES HIGHWAY  
CITY OF MOONEE VALLEY

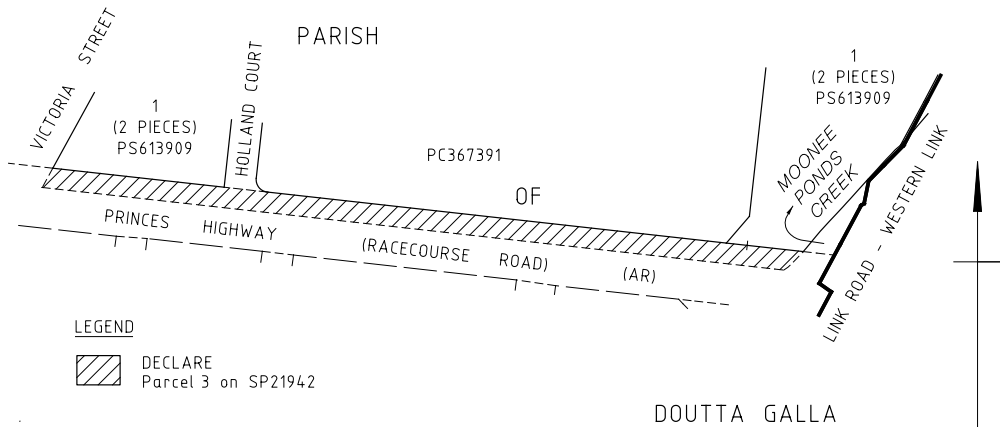

LEGEND

 DECLARE  
Parcel 3 on SP21942

NOTES:  
SEE TABLE 1 REGARDING ROAD NAMES.  
THE HEAVIEST LINE INDICATES:  
1. A RESTRICTION OF ACCESS.  
2. THE LIMITS OF THE FREEWAY RESERVATION.

DOUTTA GALLA

GP21942  
Compiled from  
SP21942, PC367391  
and PS613909

VICROADS  
ARTERIAL ROAD  
MOUNT ALEXANDER ROAD  
CITY OF MOONEE VALLEY

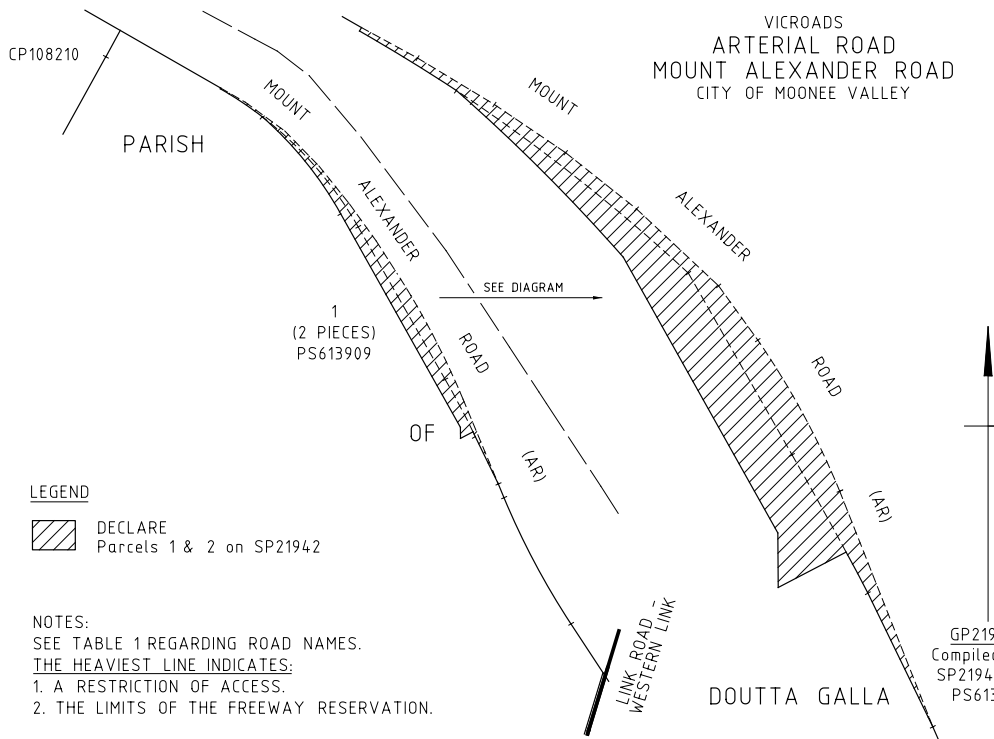

LEGEND

 DECLARE  
Parcels 1 & 2 on SP21942

NOTES:  
SEE TABLE 1 REGARDING ROAD NAMES.  
THE HEAVIEST LINE INDICATES:  
1. A RESTRICTION OF ACCESS.  
2. THE LIMITS OF THE FREEWAY RESERVATION.

DOUTTA GALLA

GP21942A  
Compiled from  
SP21942 and  
PS613909

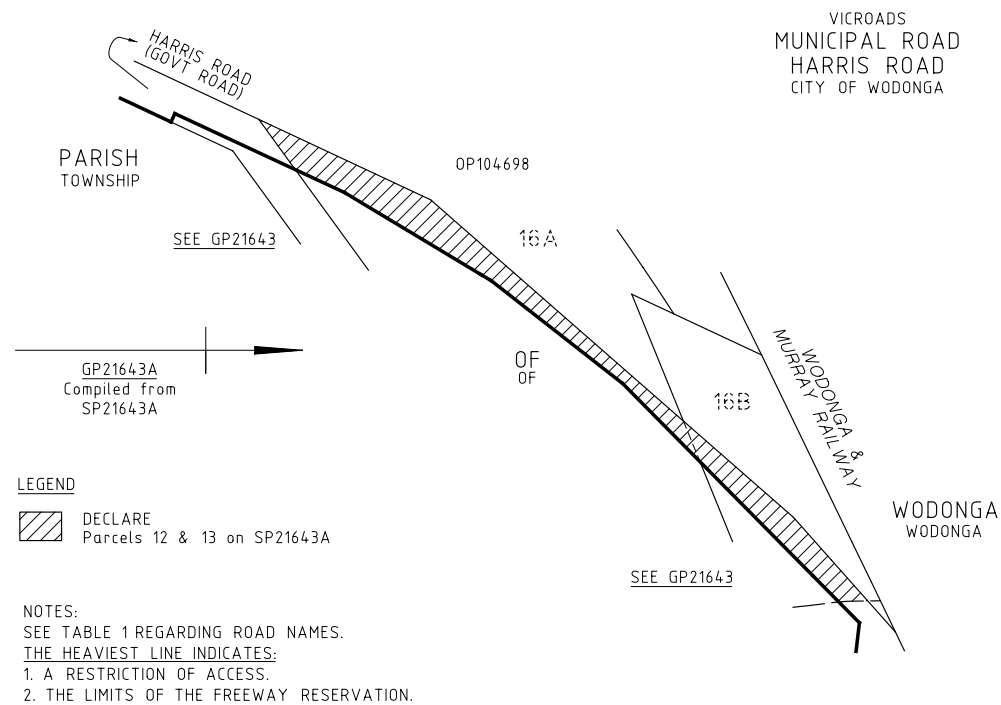
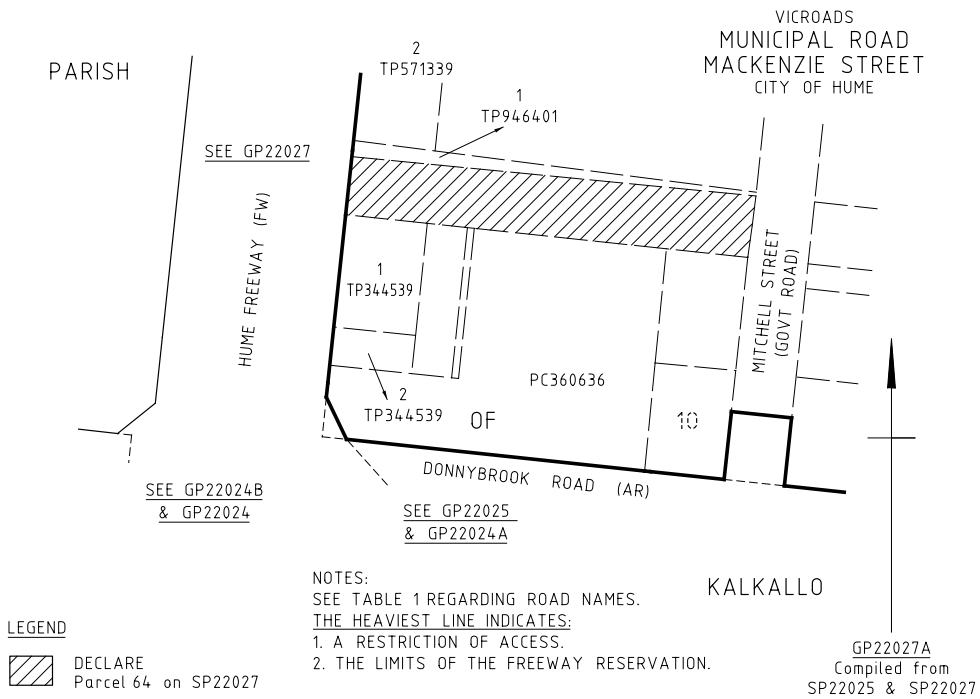

Dated 28 February 2013

BRUCE GIDLEY  
Chief Operating Officer  
VicRoads

This page was left blank intentionally

**bluestar** \* **PRINT**

The *Victoria Government Gazette* is published by Blue Star Print with the authority of the Government Printer for the State of Victoria

© State of Victoria 2013

This publication is copyright. No part may be reproduced by any process except in accordance with the provisions of the Copyright Act.

Address all enquiries to the Government Printer for the State of Victoria

Level 2, 1 Macarthur Street  
Melbourne 3002  
Victoria Australia

**How To Order****Mail Order****Victoria Government Gazette**

Level 5, 460 Bourke Street  
Melbourne 3000  
PO Box 1957 Melbourne 3001  
DX 106 Melbourne

**Telephone**

(03) 8523 4601

**Fax**

(03) 9600 0478

**email**

gazette@bluestargroup.com.au

**Retail & Mail Sales****Victoria Government Gazette**

Level 5, 460 Bourke Street  
Melbourne 3000  
PO Box 1957 Melbourne 3001

**Telephone**

(03) 8523 4601

**Fax**

(03) 9600 0478

**Retail Sales****Victorian Government Bookshop**

Level 20, 80 Collins Street  
Melbourne 3000

**Telephone**

1300 366 356

**Fax**

(03) 9208 3316

**Price Code A**