



# Victoria Government Gazette

No. S 453 Thursday 21 December 2017  
By Authority of Victorian Government Printer

## Road Management Act 2004

### ROAD DECLARATIONS AND DISCONTINUANCES

#### ROAD DECLARATIONS

VicRoads, pursuant to sections 11 and 14 of the **Road Management Act 2004**, upon publication of this notice declares, revokes or renames the roads described in Schedule A and on the plans attached.

#### ROAD DISCONTINUANCES

VicRoads, pursuant to section 12 of the **Road Management Act 2004**, upon publication of this notice discontinues the part of the road described in Schedule B and on the plan attached.

The effects of these Road Declarations and Discontinuances on road names are described in Table 1.

### SCHEDULE A

#### **FREEWAY**

- a) Those parts of Hume Freeway identified by hatching on the plan numbered GP22458 are declared or revoked as described in the legend in the said plan.

#### **ARTERIAL ROAD**

- b) Those parts of Melrose Drive identified by hatching on the plans numbered GP22459B, GP23594, GP23594A, GP23594B, GP23594C, GP23594D, GP23594E, GP23594F and GP23594G are declared as described in the legend in the said plans.
- c) Those parts of Beechworth–Wodonga Road identified by hatching or heavy solid line on the plans numbered GP23597, GP23597A, GP23597B and GP23595 are declared or revoked as described in the legend in the said plans.
- d) Those parts of Hume Link Road identified by heavy solid line on the plan numbered GP23595A are revoked as described in the legend in the said plan.
- e) That part of Hume Highway identified by heavy broken line on the plan numbered GP23595A is revoked as described in the legend in the said plan.
- f) Those parts of Murray Valley Highway identified by heavy solid and broken lines on the plan numbered GP23596 are revoked or renamed as described in the legend in the said plan.
- g) Those parts of Korumburra–Warragul Road identified by hatching on the plan numbered GP23348 are declared or revoked as described in the legend in the said plan.
- h) Those parts of Drouin–Warragul Road identified by hatching on the plans numbered GP23349 and GP23350 are declared, revoked or renamed as described in the legend in the said plans.

#### **MUNICIPAL ROAD**

- i) Those parts of Melrose Drive identified by hatching on the plan numbered GP22458A are declared as described in the legend in the said plan.
- j) That part of Stock Route identified by hatching on the plan numbered GP22460A is declared as described in the legend in the said plan.
- k) That part of High Street identified by heavy solid line on the plan numbered GP23595B is declared as described in the legend in the said plan.
- l) That part of Beechworth Road identified by heavy solid line on the plan numbered GP23595C is declared as described in the legend in the said plan.
- m) Those parts of Osburn Street, Chapple Street and Anzac Parade identified by heavy solid and broken lines on the plan numbered GP23596A are declared as described in the legend in the said plan.

**SPECIAL**

- n) Those parts of Queen Street and Anderson Street identified by hatching on the plan numbered GP23349A are declared as described in the legend in the said plan.

### SCHEDULE B

#### ROAD

- a) Those parts of Korumburra–Warragul Road identified by hatching on the plan numbered GP23348 are discontinued as described in the legend in the said plan.

TABLE 1

#### EFFECTS ON ROAD NAMES

- Names in Column 2 are existing Vicmap Address names, which are unaffected by this notice.
- Names in Column 1 are for VicRoads administrative purposes only and are independent of names in Column 2.**
- Names in Column 2 may not apply to the whole length of the road and are for general information only.

#### FREEWAY

GP Number	VicRoads Administrative Road Name Column 1	Vicmap Address Road Name (for property addressing purposes) Column 2
GP22458	Hume Freeway  Note: Former administrative name ceases where revoked	Not Applicable

#### ARTERIAL ROAD

GP Number	VicRoads Administrative Road Name Column 1	Vicmap Address Road Name (for property addressing purposes) Column 2
GP22459B GP23594 GP23594A GP23594B GP23594C GP23594D GP23594E GP23594F GP23594G	Melrose Drive	Melrose Drive Yarralumla Drive
GP23597 GP23597A GP23597B GP23595	Beechworth–Wodonga Road  Note: Former administrative name ceases where revoked	Victoria Cross Parade Beechworth Road
GP23595A	Hume Link Road Hume Highway  Note: Former administrative names cease where revoked	High Street

GP23596	Murray Valley Highway  Note: Former administrative name ceases where revoked	Osburn Street Chapple Street Anzac Parade Bandiana Link Road
GP23348	Korumburra–Warragul Road	Not detailed – Road boundary adjustments only
GP23349 GP23350	Drouin–Warragul Road  Note: Former administrative name ceases where revoked	Queen Street Alfred Street

**MUNICIPAL ROAD**

<b>GP Number</b>	<b>VicRoads Administrative Road Name Column 1</b>	<b>Vicmap Address Road Name (for property addressing purposes) Column 2</b>
GP22458A	Not applicable	Not detailed – Road boundary adjustments only
GP22460A	Not applicable	Not detailed – Road boundary adjustments only
GP23595B	Not applicable	High Street
GP23595C	Not applicable	Beechworth Road
GP23596A	Not applicable	Osburn Street Chapple Street Anzac Parade
GP23349A	Not Applicable	Queen Street
GP23349A	Not Applicable	Anderson Street

## NOTES:

SEE TABLE 1 REGARDING ROAD NAMES.

THE HEAVIEST LINE INDICATES:

1. A RESTRICTION OF ACCESS.
2. THE LIMITS OF THE FREEWAY RESERVATION.

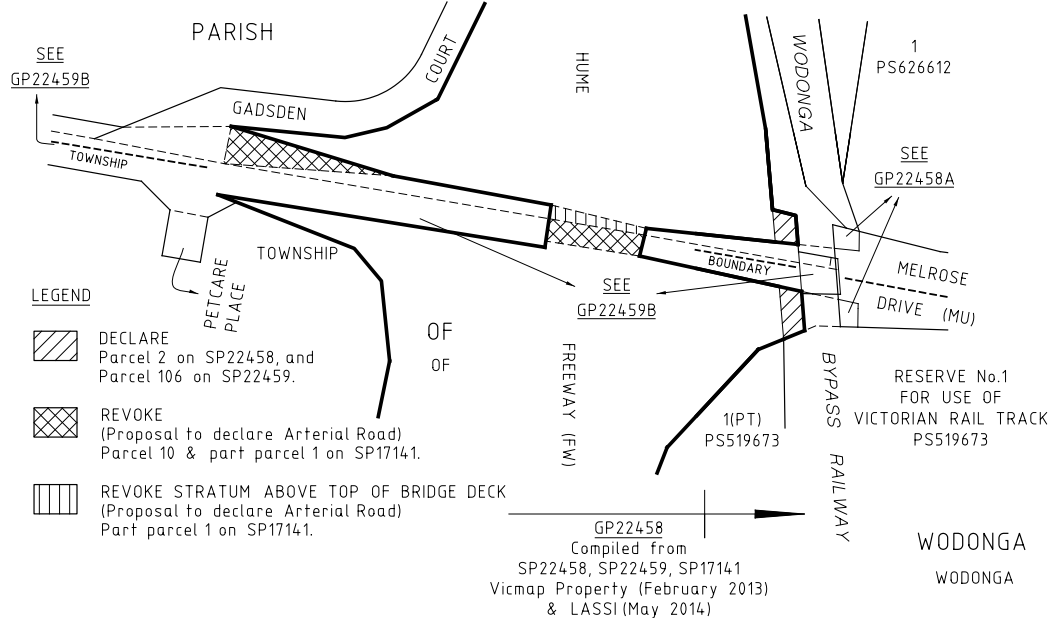

## NOTES:

SEE TABLE 1 REGARDING ROAD NAMES.

THE HEAVIEST LINE INDICATES:

1. A RESTRICTION OF ACCESS.
2. THE LIMITS OF THE FREEWAY RESERVATION.

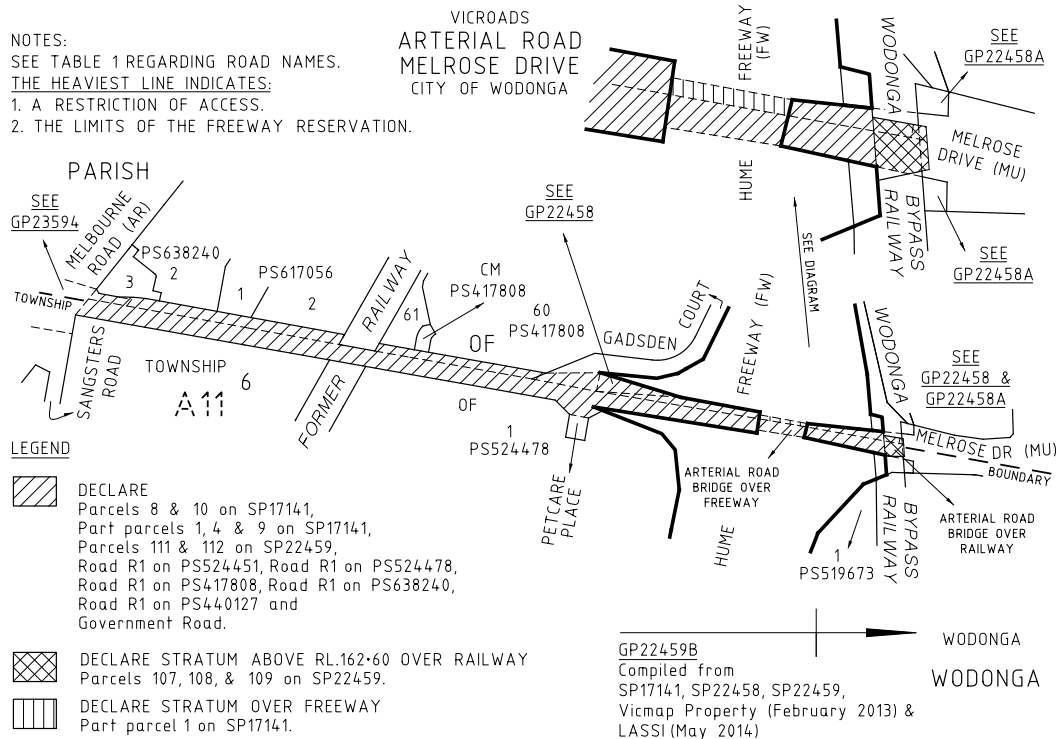

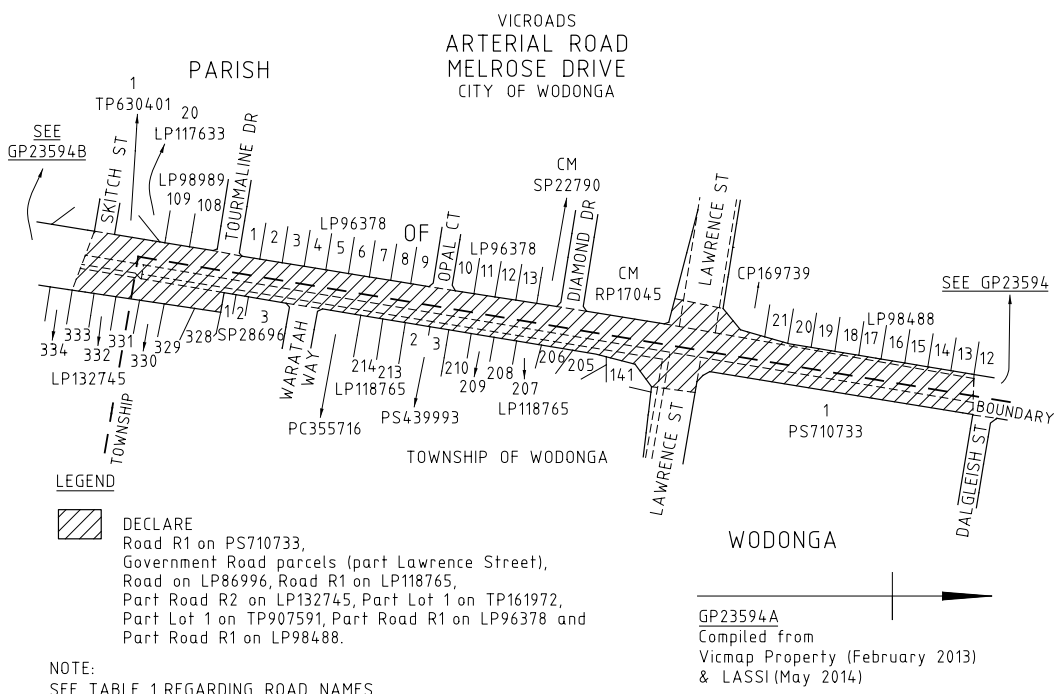
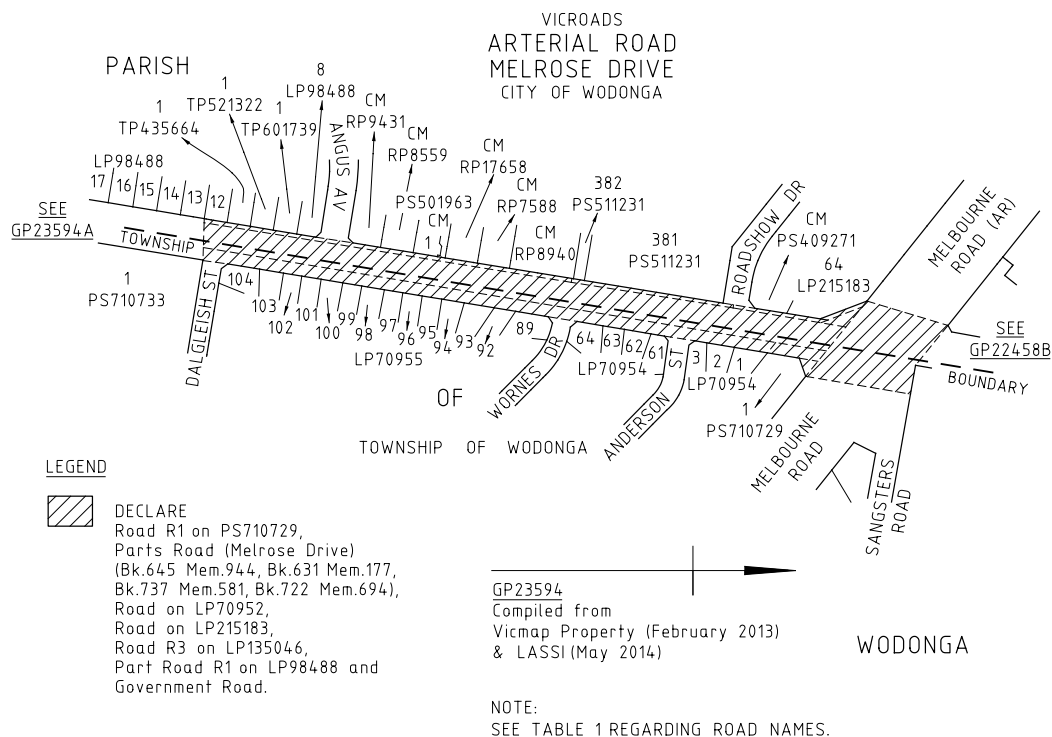

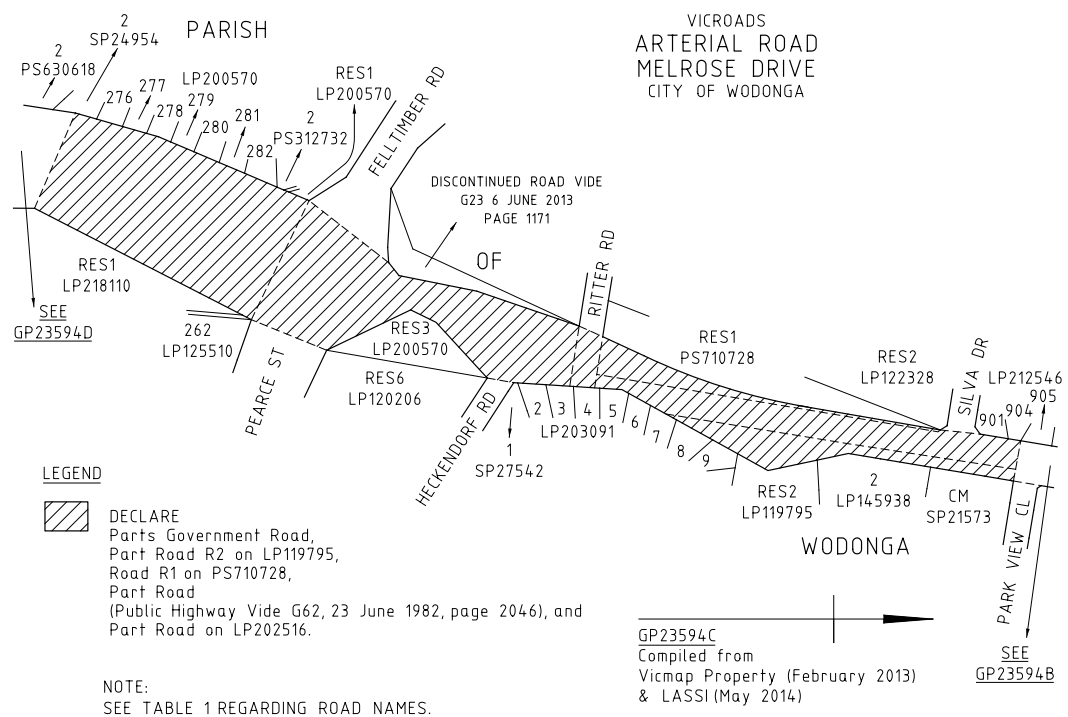
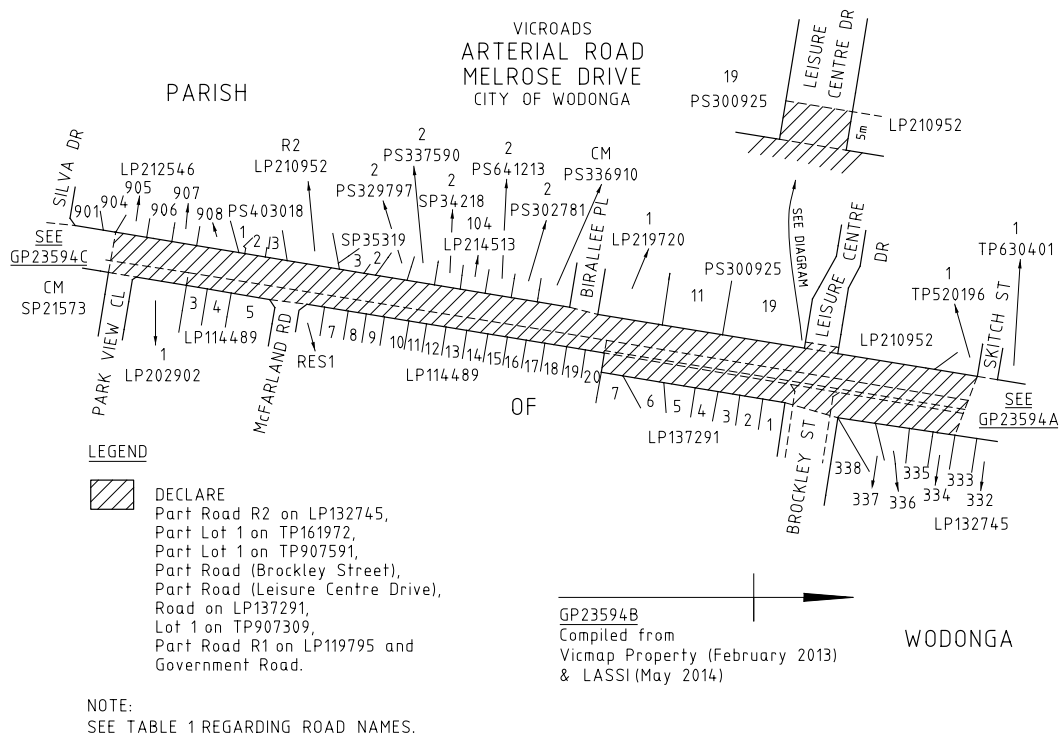

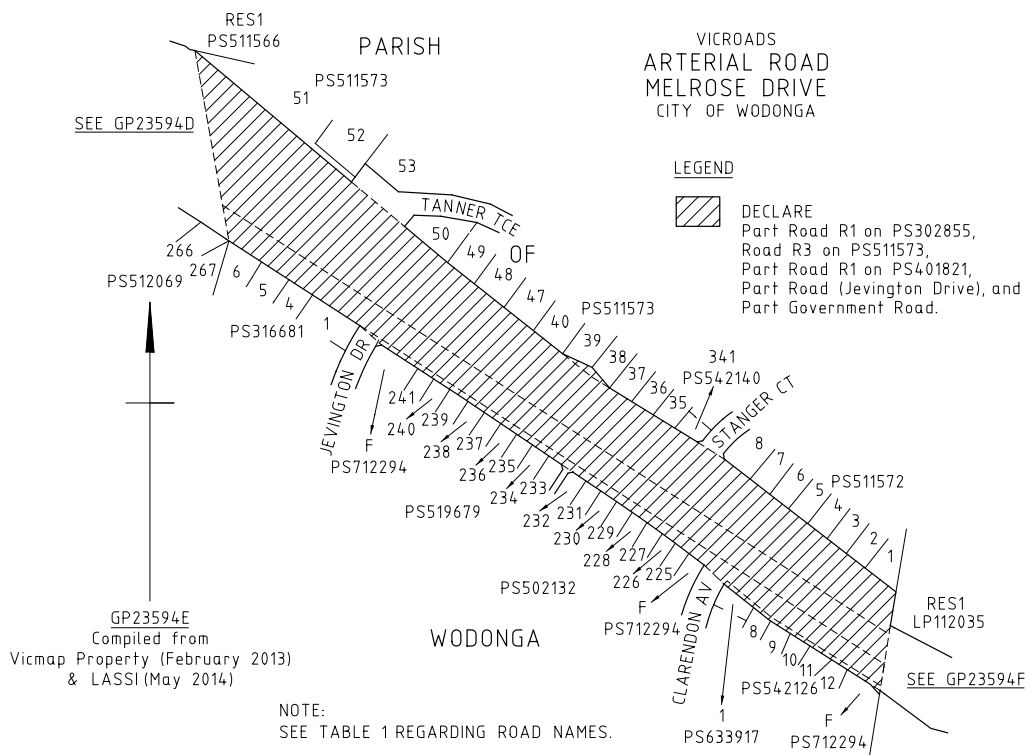

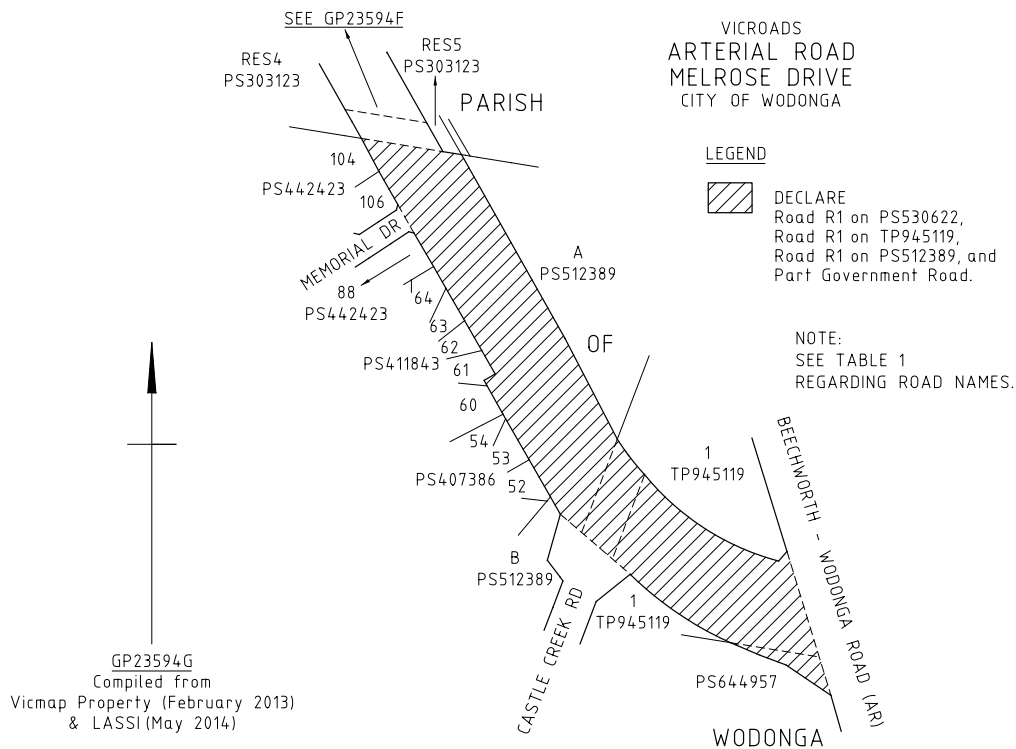
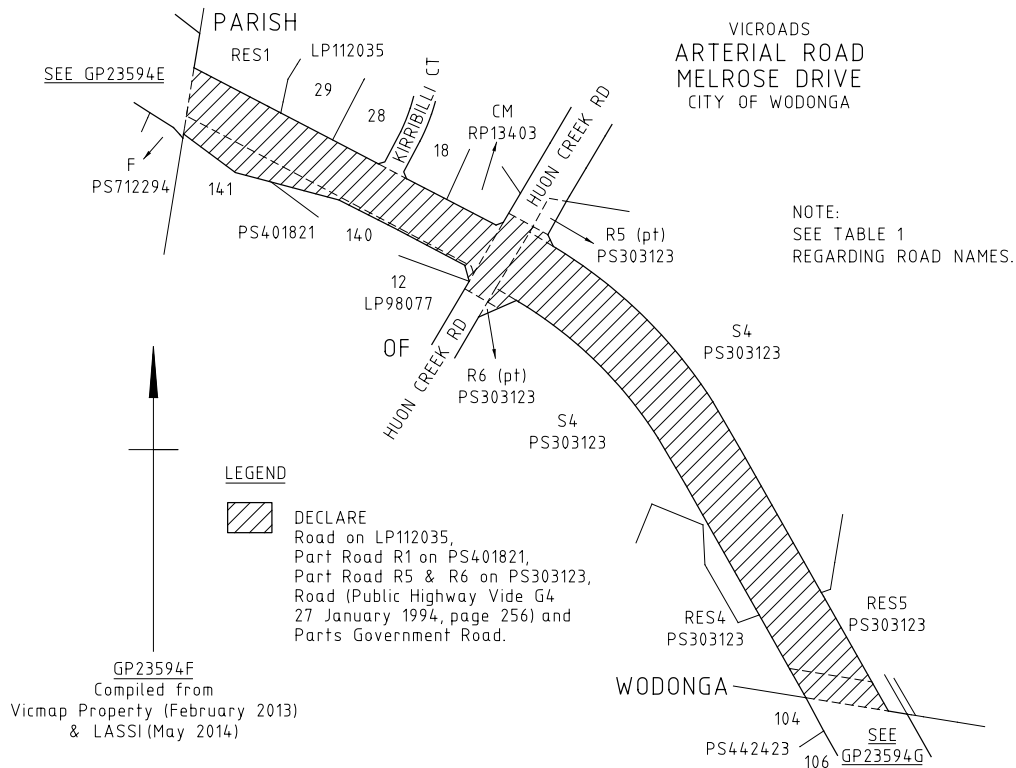



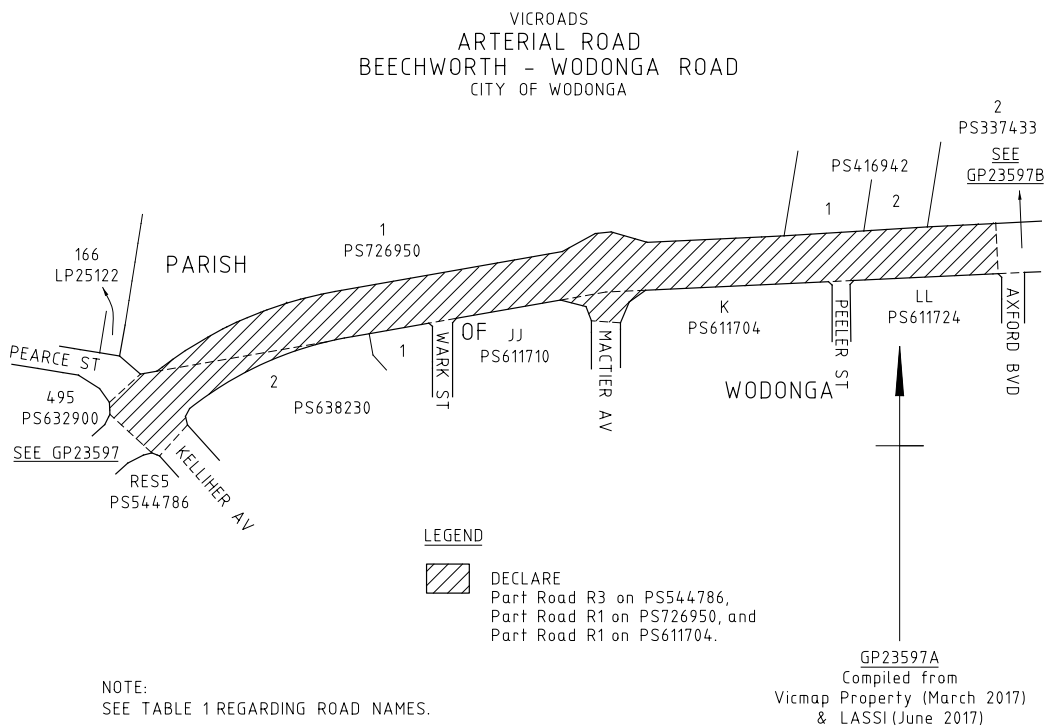
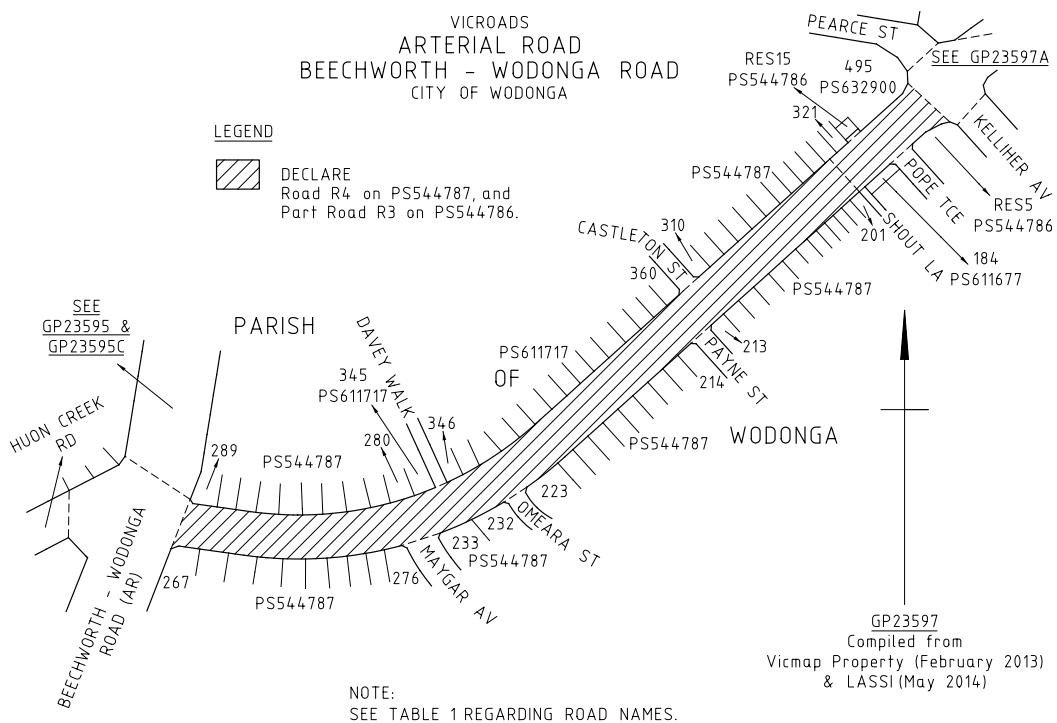

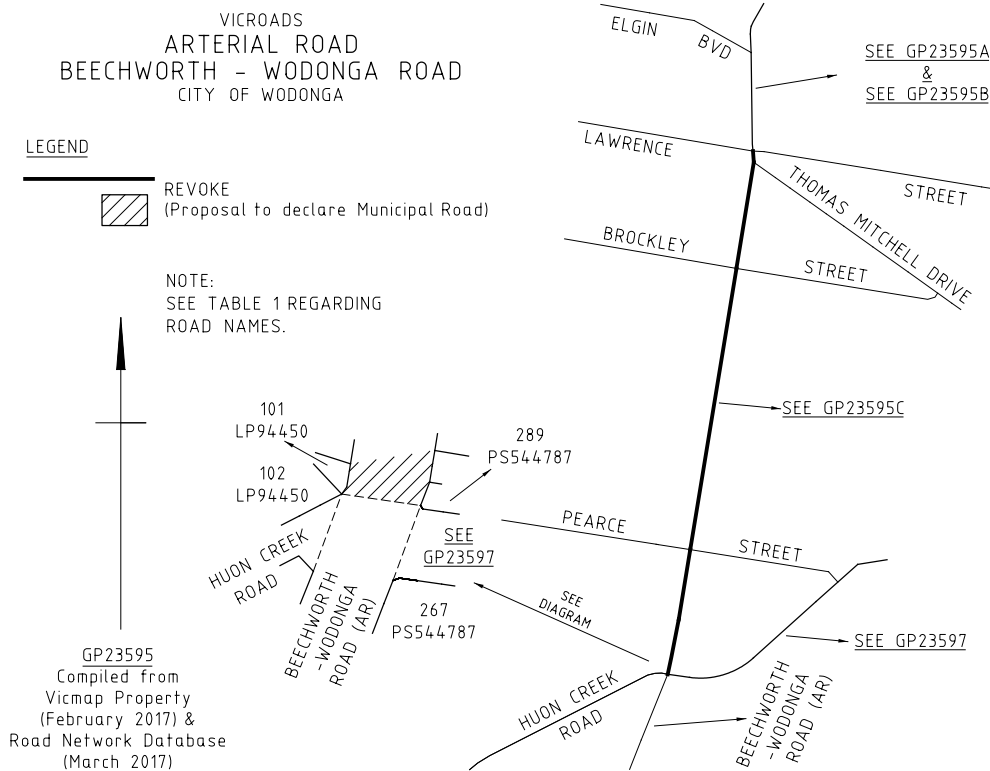
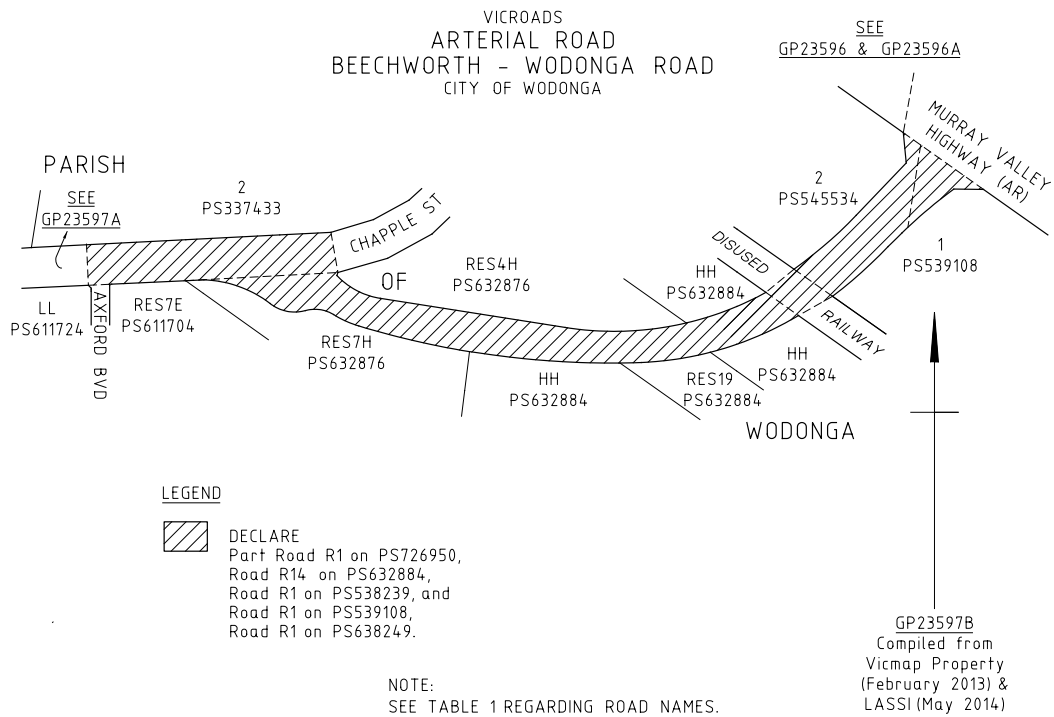

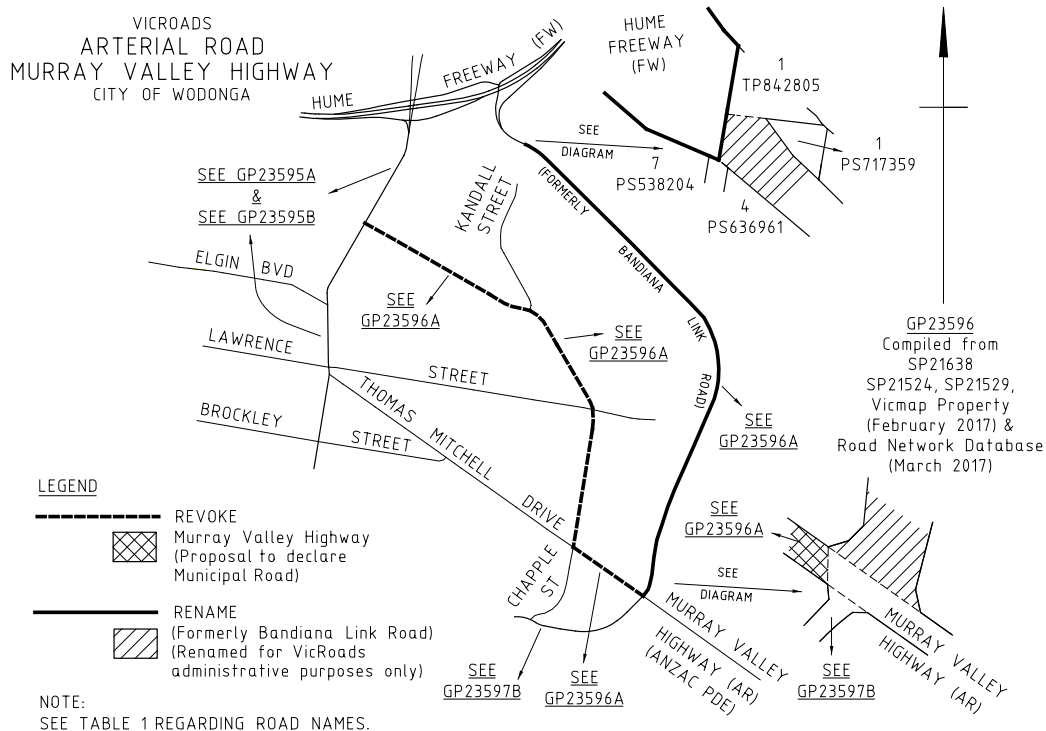

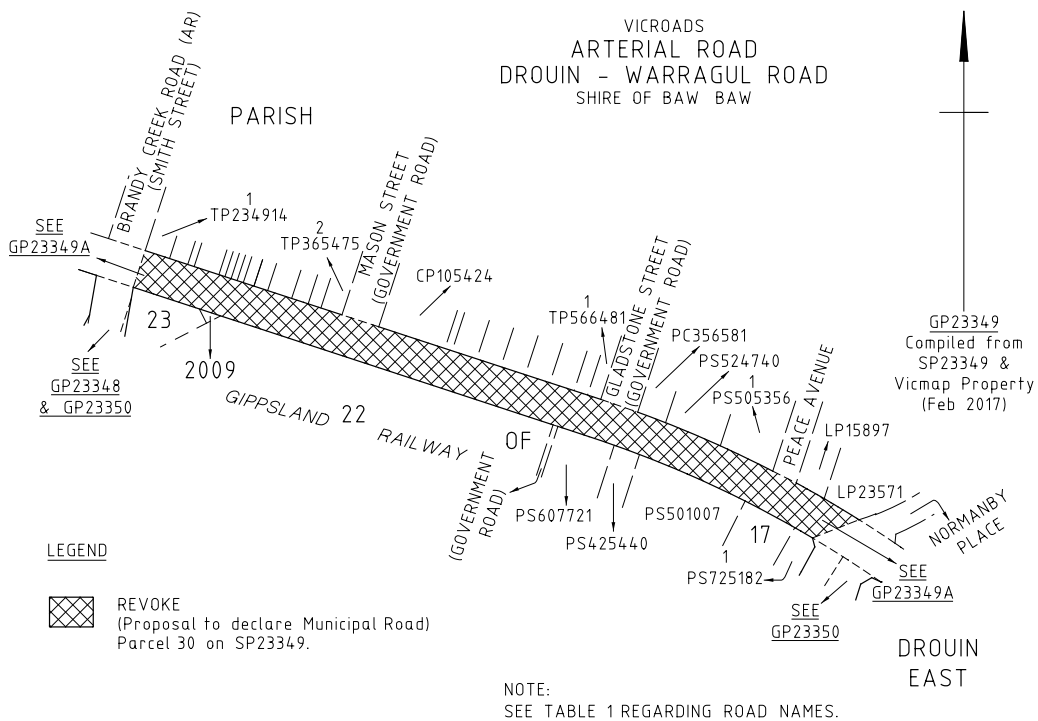
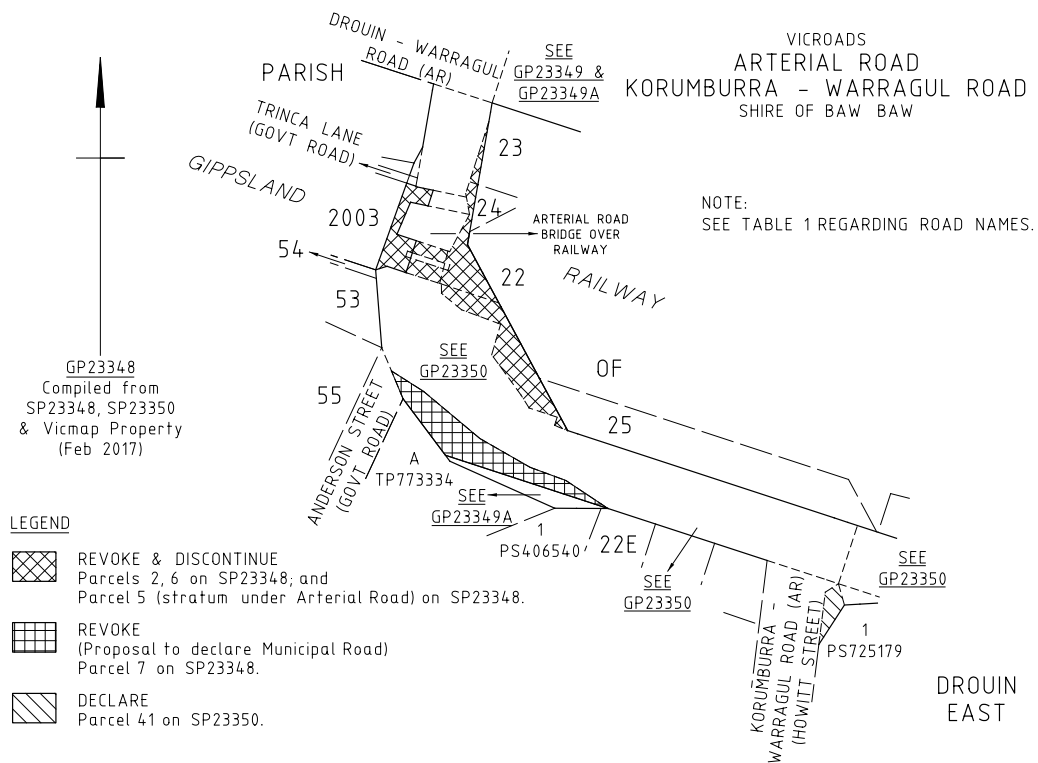

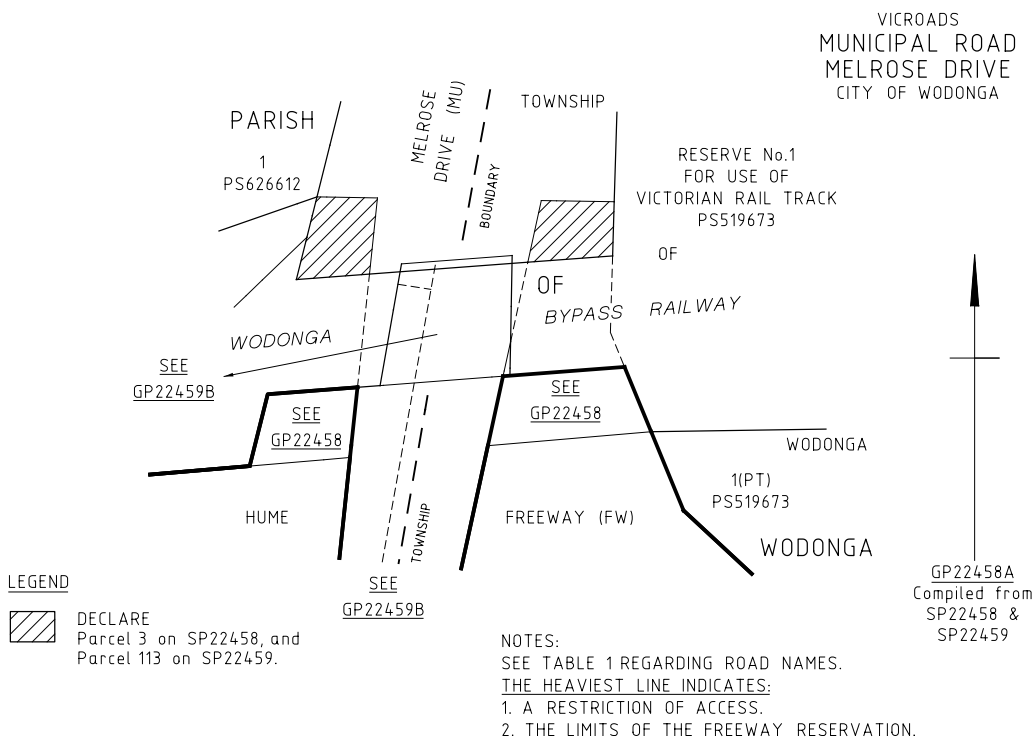
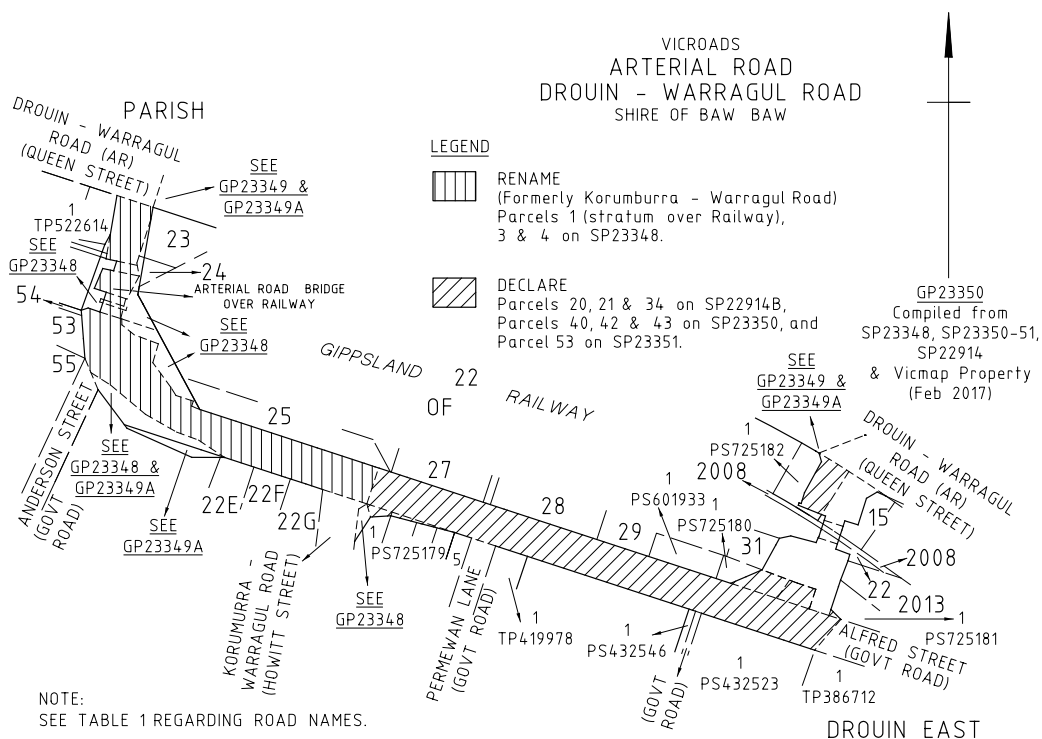

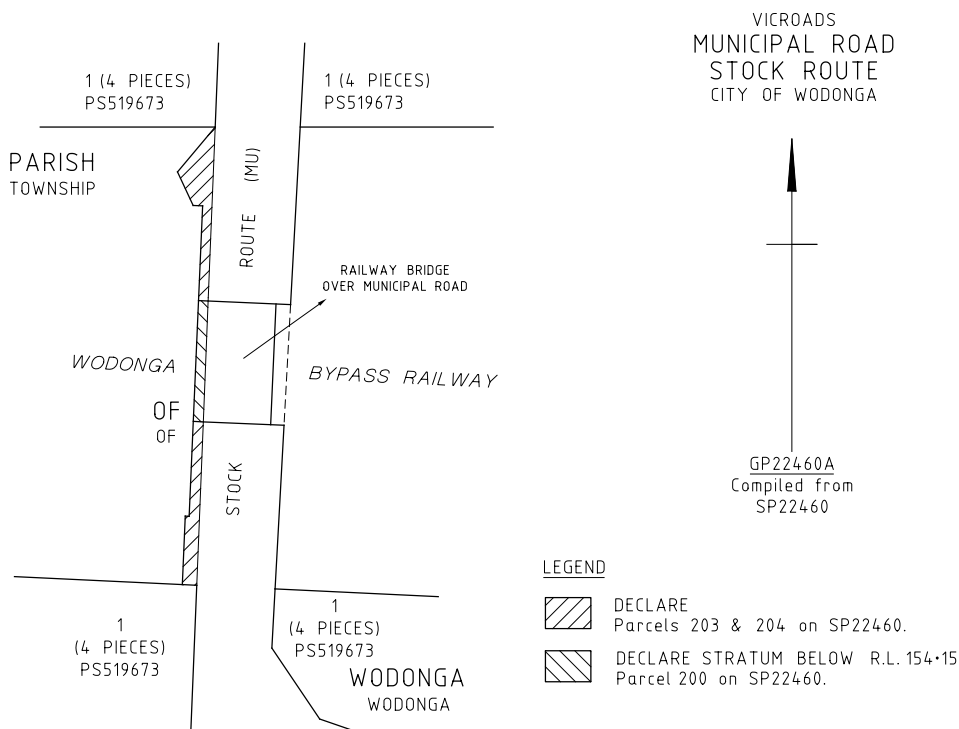

NOTE:  
SEE TABLE 1 REGARDING ROAD NAMES.

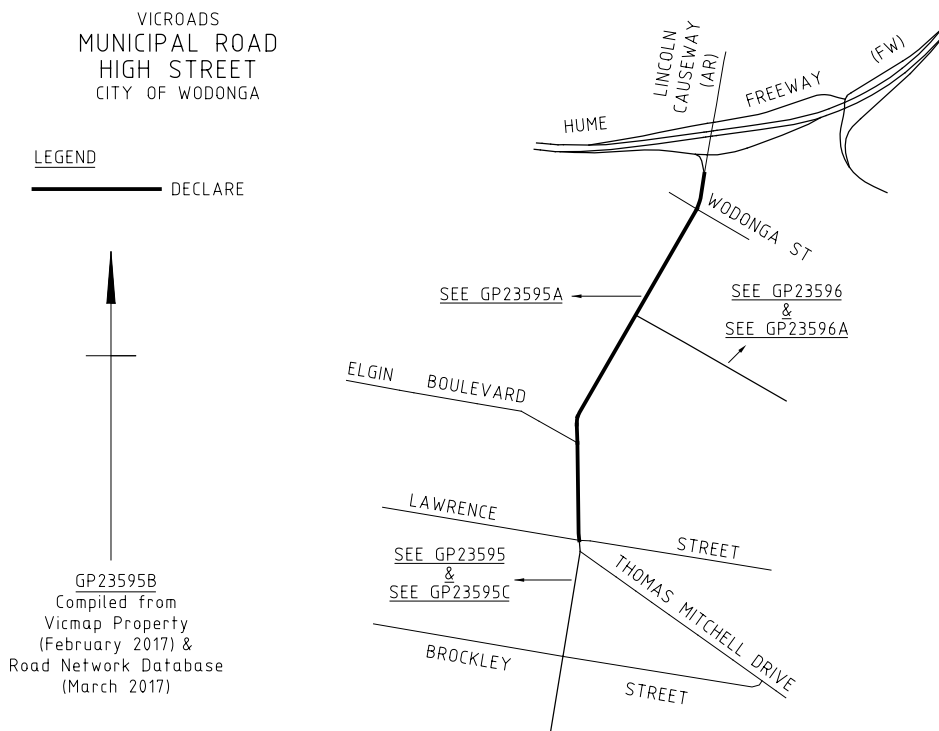

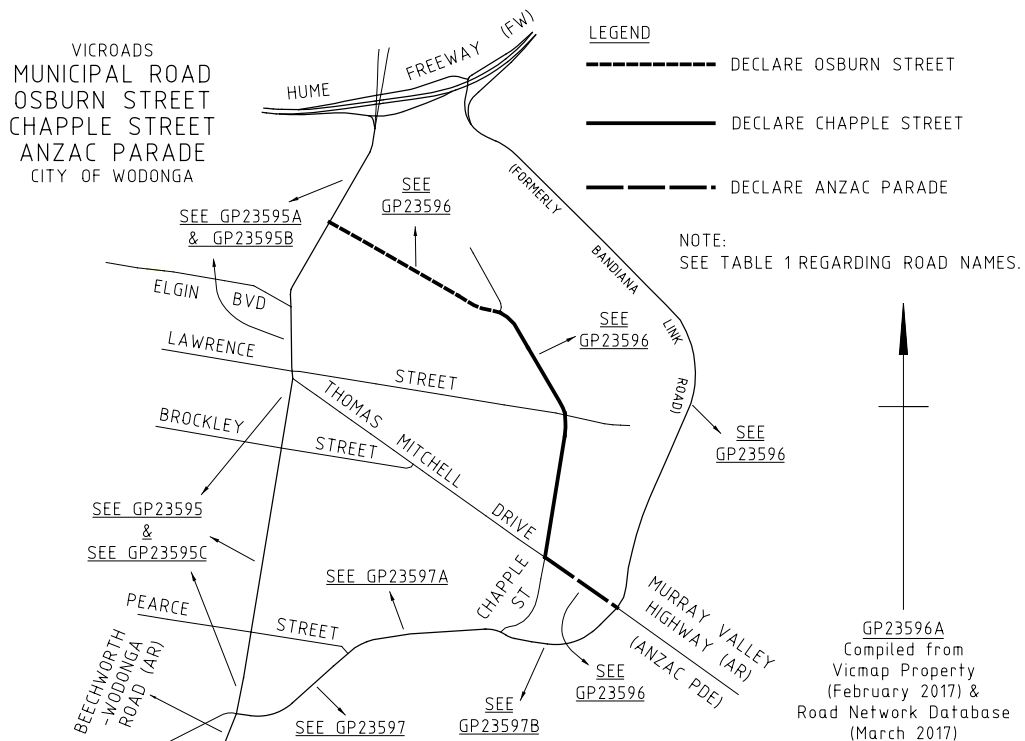
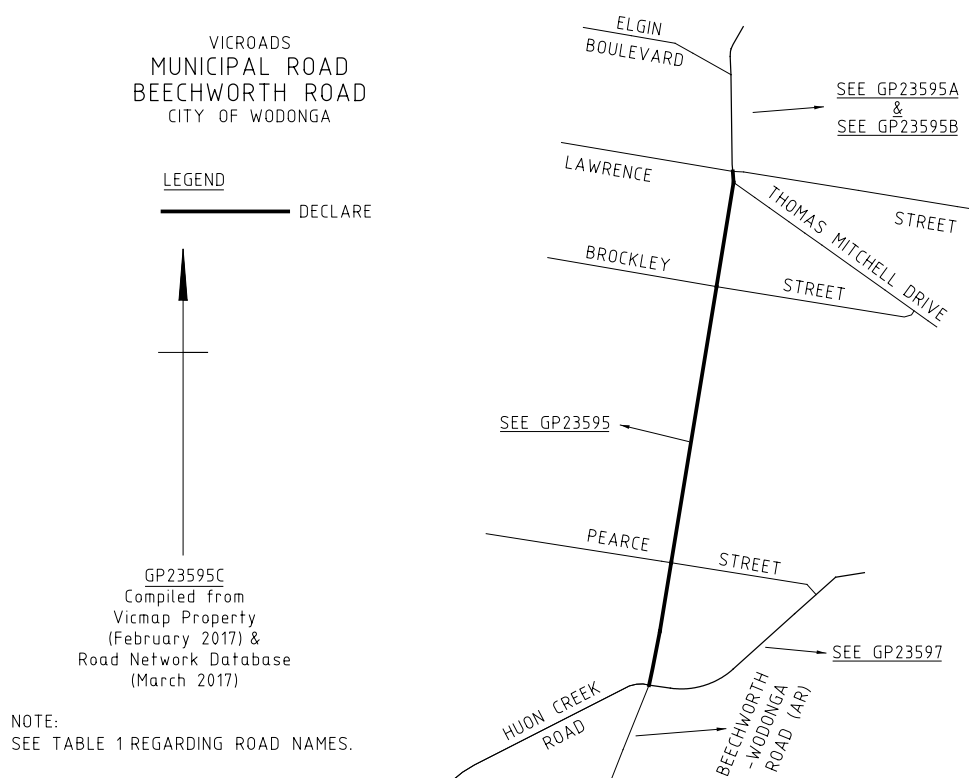

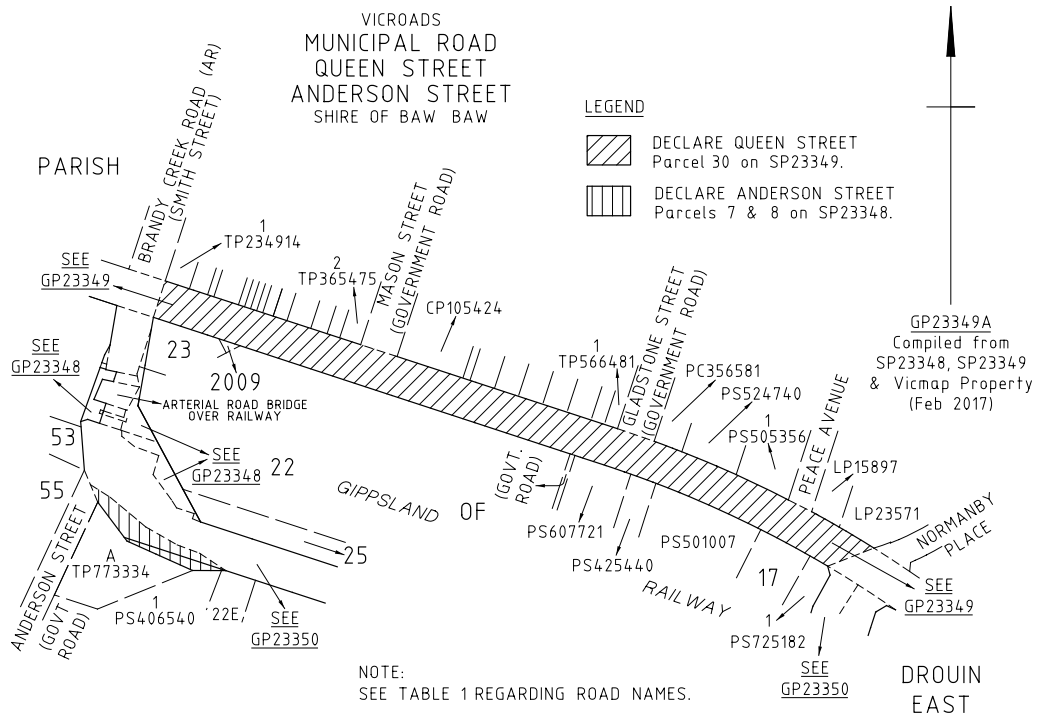

Dated 11 December 2017

JOHN MERRITT  
Chief Executive  
VicRoads



This page was left blank intentionally

This page was left blank intentionally

This page was left blank intentionally

**bluestar\*PRINT**

The *Victoria Government Gazette* is published by Blue Star Print with the authority of the Government Printer for the State of Victoria

© State of Victoria 2017

This publication is copyright. No part may be reproduced by any process except in accordance with the provisions of the Copyright Act.

Address all enquiries to the Government Printer for the State of Victoria

Level 2, 1 Macarthur Street

Melbourne 3002

Victoria Australia

**How To Order****Retail &  
Mail Sales****Victoria Government Gazette**

Ground Floor, Building 8,  
658 Church Street,  
Richmond 3121

DX 106 Melbourne

**Telephone**

(03) 8523 4601

**Fax**

(03) 9600 0478

**email**

[gazette@bluestargroup.com.au](mailto:gazette@bluestargroup.com.au)

**Price Code B**