



Victoria Government Gazette

By Authority of Victorian Government Printer

No. G 8 Thursday 22 February 2018

www.gazette.vic.gov.au

GENERAL

TABLE OF PROVISIONS

Private Advertisements		Government and Outer Budget Sector	
Land Act 1958		Agencies Notices	301
Mid-City Complex Pty Ltd		Orders in Council	349
Lease Application	296		
Estates of Deceased Persons		Administrative Arrangements; Crown Land (Reserves)	
AUT Legal Services Pty Ltd	296	Obtainables	360
Aughtersons	296		
BRB Law	296		
Basile & Co. Pty Ltd	296		
Bediaga Xavier & Ramon	297		
Callea Pearce Lawyers	297		
Cindie Jupp	297		
Fischer McCrae	297		
Goldsmiths Lawyers	297		
Hall & Wilcox Lawyers	297		
Hicks Oakley Chessell Williams	298		
Hunt & Hunt	298		
Hutchinson Legal	298		
Joliman Lawyers	298		
Lawson Hughes Peter Walsh	298		
McNab McNab & Starke	299		
Mahons with Yuncken & Yuncken	299		
Marq Private Funds Pty Ltd	299		
Moores	299		
Pearce Webster Dugdales	300		
Peter Hildebrandt	300		
Septimus Jones & Lee	300		
Taits Legal	300		
White Cleland Pty Ltd	300		

Advertisers Please Note

As from 22 February 2018

The last Special Gazette was No. 60 dated 20 February 2018.

The last Periodical Gazette was No. 1 dated 17 May 2017.

How To Submit Copy

- See our webpage www.gazette.vic.gov.au
 - or contact our office on 8523 4601
between 8.30 am and 5.30 pm Monday to Friday
-

**PUBLICATION OF THE VICTORIA GOVERNMENT GAZETTE (GENERAL)
LABOUR DAY WEEK 2018 (Monday 12 March 2018)**

Please Note New Deadlines for General Gazette G11/18:

The Victoria Government Gazette (General) for LABOUR DAY week (G11/18) will be published on **Thursday 15 March 2018**.

Copy deadlines:

Private Advertisements	9.30 am on Friday 9 March 2018
Government and Outer Budget Sector Agencies Notices	9.30 am on Tuesday 13 March 2018

Office Hours:

The Victoria Government Gazette Office is open during normal office hours over the holiday period, i.e. 8.30 am to 5.30 pm Monday to Friday, excluding public holidays.

Where urgent gazettal is required after hours, arrangements should be made with the Government Gazette Officer on 0419 327 321.

JENNY NOAKES
Government Gazette Officer

PRIVATE ADVERTISEMENTS

Land Act 1958

Notice is hereby given that Mid-City Complex Pty Ltd has applied for a lease pursuant to section 134A of the **Land Act 1958** for a term of twenty one (21) years in respect of part of Allotment 2377, Parish of Melbourne North, containing 75 square metres (more or less) as a site for 'strata air rights over Government Road associated with an adjoining freehold property'. Ref. 2023143.

VERA MAY HEM, late of Benetas Dowell Court ACF, 159 Lower Heidelberg Road, Ivanhoe East, Victoria, retired, deceased.

Creditors, next-of-kin and others having claims in respect of the estate of the deceased, who died on 29 September 2017, are required by Australian Unity Trustees Limited, ACN 162 061 556, of Level 14, 114 Albert Road, South Melbourne, Victoria, the executor, to send particulars to it by 30 April 2018, after which date it may convey or distribute the assets, having regard only to the claims of which it then has notice.

AUT LEGAL SERVICES PTY LTD,
7/189 Flinders Lane, Melbourne, Victoria 3000.

SYLVIA MAVIS CLARK, late of 105 Porter Street, Templestowe, Victoria.

Creditors, next-of-kin and others having claims in respect of the estate of the deceased, who died on 11 September 2017, are required by the personal representative, Lindsay Noel Clark, to send particulars to him, care of the undermentioned solicitors, by 1 May 2018, after which date the personal representative may convey or distribute the assets, having regard only to the claims of which he then has notice.

AUGHTERSONS,
267 Maroondah Highway, Ringwood 3134.

KAYE McMASTER, also known as Kaye Michelle McMaster, late of 14 First Street, Coalfields Caravan Park, 245 Graham Street, Wonthaggi, Victoria, formerly of Unit 19, 12 Venice Street, Mentone, Victoria, deceased.

Creditors, next-of-kin and others having claims in respect of the estate of the deceased, who died on 11 August 2017, are required by the trustee, Sandra Maree Munford, to send particulars of their claims to her, care of the undermentioned lawyers, by 21 April 2018, after which date the trustee may convey or distribute the assets, having regard only to the claims of which she then has notice. Probate was granted in Victoria on 31 January 2018.

BRB LAW, lawyers and conveyancers,
50 Bair Street, Leongatha, Victoria 3953.

Estate ERIC ROBERT JONES, late of Kerang District Health, Burgoyne Street, Kerang, deceased.

Creditors, next-of-kin and others having claims in respect of the abovenamed deceased, who died on 19 September 2017, are required by the executor, Luigi Charles Basile, to send particulars of such claims to him, in care of the undermentioned solicitors, within two months from the date of publication of this notice, after which date they will distribute the assets, having regard only to the claims of which they then have notice.

Dated 13 February 2018

BASILE & CO. PTY LTD, legal practitioners,
consultants and conveyancers (Vic. and NSW),
46 Wellington Street, Kerang, Victoria 3579.
RB:GR:17580

Estate MARGARET DAWN LYNCH, late of Melaleuca Lodge, 1 Watchorn Road, Cowes, Victoria, retired lady, deceased.

Creditors, next-of-kin and others having claims in respect of the abovenamed deceased, who died on 8 September 2017, are required by the executors, Ronald James Lynch and Howard John Lynch, to send particulars of such claims to them, in care of the undermentioned solicitors, within two months from the date of publication of this notice, after which date they will distribute the assets, having regard only to the claims of which they then have notice.

Dated 15 February 2018

BASILE & CO. PTY LTD, legal practitioners,
consultants and conveyancers (Vic. and NSW),
46 Wellington Street, Kerang, Victoria 3579.
RB:GR:17608.

Re: MANUEL ADOLFO CANO, deceased.

Creditors, next-of-kin and others having claims in respect of the estate of the deceased, late of 43 Lightwood Crescent, Meadow Heights, Victoria, pensioner, who died on 8 December 2017, are required by the trustee, Maria Concepcion Galinas, to send particulars to the trustee, care of the lawyers named below, by 1 May 2018, after which date the trustee may convey or distribute the assets, having regard only to the claims of which the trustee has notice.
BEDIAGA XAVIER & RAMON, lawyers,
Suite 16, 600 Lonsdale Street, Melbourne 3000.

Re: Estate of CAROLEIGH ANN GODFREY.

Creditors, next-of-kin and others having claims in respect of the estate of CAROLEIGH ANN GODFREY, late of 1306/44 The Boulevarde, Paradise Beach, Victoria, home duties, who died 24 July 2017, are to send particulars of their claim to the executor, care of the undermentioned legal practitioners, by 13 April 2018, after which the executor will distribute the assets, having regard only to the claims of which they then have notice.

Dated 13 February 2018

CALLEA PEARCE LAWYERS,
legal practitioners,
262 High Street, Melton, Victoria 3337.

LORNA BETTY PARNCUTT, late of Mecwacare Malvern Centre, 1245 Malvern Road, Malvern, Victoria 3144.

Creditors, next-of-kin and others having claims in respect of the estate of the deceased, who died on 14 September 2017, are required by the trustees and personal representatives, care of Cindie Jupp, Lion Capital Pty Ltd, Level 17, 41 Exhibition Street, Melbourne, Victoria 3000, to send particulars to them by 19 April 2018, after which date the trustees and personal representatives may convey or distribute the assets, having regard only to the claims of which they then had notice.

Re: The estate of GLADYS DAWN SHAVE, late of 1 Gabriel Avenue, Malvern East, widow, deceased.

Creditors, next-of-kin and others having claims in respect of the estate of the deceased, who died on 24 May 2017, are required by the executor, Paul Gregory Shave, to send particulars to him, care of the undersigned solicitors, by a

date not later than two months from the date of publication hereof, after which date the trustee may convey or distribute the assets, having regard only to the claims of which the trustee has notice.

FISCHER McCRAE, lawyers,
Level 3, 389 Lonsdale Street, Melbourne,
Victoria 3000.

ROBERT JOHN RICHARDS, late of 44 Stephen Street, Yarraville, in the State of Victoria.

Creditors, next-of-kin and others having claim in respect of the estate of the deceased, who died on 11 December 2017, are required by the executor, Darren Stephen Goldsmith, to send particulars to him, care of the undermentioned solicitors, by 1 May 2018, after which date the executor may convey or distribute the assets, having regard only to the claims of which he then has notice.

GOLDSMITHS LAWYERS,
613 King Street, West Melbourne 3003.

Re: ROSE MARIE EMILY BATROUNEY, deceased.

Creditors, next-of-kin and others having claims in respect of the estate of the deceased, who died on 5 June 2017, are required by the personal representative, Peter John Batrouney, to send particulars to the personal representative, care of its below lawyers, by Monday 23 April 2018, after which date the personal representative may convey or distribute the assets, having regard only to the claims of which it has notice.

HALL & WILCOX LAWYERS,
Level 11, Rialto South Tower, 525 Collins Street,
Melbourne 3000.

Re: BETTY JOAN WELCH, deceased.

Creditors, next-of-kin and others having claims in respect of the estate of the deceased, who died on 5 June 2017, are required by the personal representatives, Gary Lawrence Welch and Ronald James Welch, to send particulars to the personal representatives, care of its below lawyers, by Monday 23 April 2018, after which date the personal representatives may convey or distribute the assets, having regard only to the claims of which it has notice.

HALL & WILCOX LAWYERS,
Level 11, Rialto South Tower, 525 Collins Street,
Melbourne 3000.

Re: Estate of NORMA LILLIAN BLIZZARD.

Creditors, next-of-kin and others having claims against the estate of NORMA LILLIAN BLIZZARD, late of 29–39 Neerim Road, Neerim South, Victoria, secretary, deceased, who died on 20 October 2017, are requested to send particulars of their claims to the executor, care of the undermentioned lawyers, by 24 April 2018, after which date he will distribute the assets, having regard only to the claims of which he then has notice.

HICKS OAKLEY CHESSELL WILLIAMS,
lawyers,
The Central 1, Level 2, Suite 17, 1 Ricketts Road,
Mount Waverley, Victoria 3149.

Re: Estate of JUDITH ANNE WARRELL.

Creditors, next-of-kin and others having claims against the estate of JUDITH ANNE WARRELL, late of 1/10 Alvie Road, Mt Waverley, Victoria, home duties, deceased, who died on 7 October 2017, are requested to send particulars of their claims to the executor, care of the undermentioned lawyers, by 24 April 2018, after which date she will distribute the assets, having regard only to the claims of which she then has notice.

HICKS OAKLEY CHESSELL WILLIAMS,
lawyers,
The Central 1, Level 2, Suite 17, 1 Ricketts Road,
Mount Waverley, Victoria 3149.

Trustee Act 1958

SECTION 33 NOTICE

Notice to Claimants

BRYAN RAYMOND COTTER, late of Benetas St. George's Nursing Home, 13–19 Howard Street, Altona Meadows, deceased.

Creditors, next-of-kin and others having claims in respect of the estate of the deceased, who died on 16 November 2017, are required by Equity Trustees Limited of Level 1, 575 Bourke Street, Melbourne, Victoria, the executor of the estate of the deceased, to send particulars of their claims by 23 April 2018, after which date the executor may convey or distribute the assets, having regard only to the claims of which it then has notice.

HUNT & HUNT,
Level 5, 114 William Street, Melbourne,
Victoria 3000.
Ref.: 9620761.

Re: The estate of DIANA MARY BRITNELL, of 2 McComb Crescent, Bayswater, Victoria 3153, retired, deceased.

Creditors, next-of-kin and others having claims in respect of the estate of the deceased, who died on 25 October 2017, are required by the trustee, Caroline Wendy Moorhouse, to send particulars of such claims to her, care of the undersigned, by 30 April 2018, after which date the trustee may convey or distribute the assets, having regard only to the claims of which she then has notice.

HUTCHINSON LEGAL,
12 Warrandyte Road, Ringwood, Victoria 3134.

Re: Estate of KATHLEEN VERONICA McINTYRE, deceased.

Creditors, next-of-kin or others having claims in respect of the estate of KATHLEEN VERONICA McINTYRE, late of Grandview Lodge, Wycheproof, in the State of Victoria, retired, deceased, who died on 24 November 2017, are to send particulars of their claim to the executors, care of the undermentioned legal practitioners, by 18 April 2018, after which the executors will distribute the assets, having regard only to the claims of which they then have notice.

JOLIMAN LAWYERS,
Beveridge Dome, 194–208 Beveridge Street,
Swan Hill 3585.

Re: Estate of BERYL JEAN MARTIN, deceased.

Creditors, next-of-kin or others having claims in respect of the estate of BERYL JEAN MARTIN, late of 19 Long Island Point, Patterson Lakes, in the State of Victoria, retired, deceased, who died on 23 September 2017, are to send particulars of their claim to the executors, care of the undermentioned legal practitioners, by 18 April 2018, after which the executors will distribute the assets, having regard only to the claims of which they then have notice.

JOLIMAN LAWYERS,
Beveridge Dome, 194–208 Beveridge Street,
Swan Hill 3585.

Creditors, next-of-kin and others having claims in respect of the estate of SHIRLEY MAY ALMOND, late of 16 Meerut Street, Mitcham, Victoria, deceased, who died on 15 August 2017, are required by the executors, Peter Waddington Almond and Julia Anne McNeil, to send

particulars of their claims to the said executors, care of their undermentioned solicitors, by 24 April 2018, after which date they will convey or distribute the assets, having regard only to the claims of which they then have notice.

LAWSON HUGHES PETER WALSH, lawyers,
Level 2, 533 Little Lonsdale Street,
Melbourne 3000.

MARIE THERESE ROSSITER, late of Colton Close, 1–19 York Street, Glenroy, in the State of Victoria, Victorian Railway secretary, deceased.

Creditors, next-of-kin and others having claims in respect of the estate of the abovenamed deceased, who died at Glenroy, Victoria, on 28 September 2017, are required by Michelle Mary Rossiter and Michael Anthony Rossiter, the executors and trustees of the estate of the said named deceased, to send particulars of their claims to them, care of McNab McNab & Starke, 21 Keilor Road, Essendon, Victoria 3040, by 10 May 2018, after which date they may convey or distribute the assets of the estate, having regard only to the claims of which they then have notice.

Dated 22 February 2018

McNAB McNAB & STARKE,
21 Keilor Road, Essendon, Victoria 3040.
Ph: 9379 2819, Fax: 9374 1041.
Ref: MCS:171420.

Re: IAN HENDERSON McLEOD, late of Strathdon Retirement Village, 17 Jolimont Road, Forest Hill, Victoria, deceased.

Creditors, next-of-kin and others having claims in respect of the estate of the deceased, who died on 21 August 2017, are required by the trustee, Ross Hamilton McLeod, to send particulars to the trustee, care of the undermentioned solicitors, by 27 April 2018, after which date the trustee may convey or distribute the assets, having regard only to the claims of which the trustee then has notice.

MAHONS with Yuncken & Yuncken, solicitors,
101/177 Surrey Road, Blackburn 3130.
CD:HP:2171619.

Re: PETER REGINALD PHYLAND, late of Unit 6, 11 Holland Road, Blackburn South, Victoria, deceased.

Creditors, next-of-kin and others having claims in respect of the estate of the deceased, who died on 29 July 2017, are required by the

trustees, Patricia May Phyland and Brendan Peter Phyland, to send particulars to the trustees, care of the undermentioned solicitors, by 27 April 2018, after which date the trustees may convey or distribute the assets, having regard only to the claims of which the trustees then have notice.

MAHONS with Yuncken & Yuncken, solicitors,
101/177 Surrey Road, Blackburn 3130.
CD:HP:2171570

Re: JOHN STUART WALKER, late of 8 Balfour Street, Toorak, Victoria, shop owner, deceased.

Creditors, next-of-kin and others having claims in respect of the estate of the deceased, who died on 27 June 2017, are required by the trustee, Craig Stuart Walker, to send particulars to the trustee, care of the undermentioned solicitors, by 25 April 2018, after which date the trustee may convey or distribute the assets, having regard only to the claims of which the trustee then has notice.

MAHONS with Yuncken & Yuncken, solicitors,
Level 1, 177 Surrey Road, Blackburn 3130.
AJM:KM:2171231

606 ST KILDA ROAD FUND
ABN 98 468 572 511

606 ST KILDA ROAD SUB-TRUST
ABN 73 859 808 371

Any person having any claim upon either of the trusts noted above must send particulars of the claim to the trustee either by post or email to the contact details below, within 30 days from publication of this notice. After that time, the legal representative intends to distribute the property of each trust, having regard only to the claims of which the legal representative had notice at the time of the distribution.

MARQ PRIVATE FUNDS PTY LTD,
ABN 67 604 351 591, AFSL 473984,
PO Box 16148, Collins Street West,
Victoria 8007.

Telephone: +61 3 9005 9282.
Email: reception@marq.com.au

Re: BARBARA ANN SMITH, deceased.

Creditors, next-of-kin and others having claims in respect of the estate of the deceased, who died on 6 December 2017, are required by the personal representative, Alison Gaye Schmedje, to send particulars to the personal representative, care of Moores, Level 1,

5 Burwood Road, Hawthorn, Victoria, by 30 April 2018, after which date the personal representative may convey or distribute the assets, having regard only to the claims of which the personal representative has notice.

MOORES,
Level 1, 5 Burwood Road, Hawthorn,
Victoria 3122.

Re: CAMERON ASHLEY JOWETT, deceased, late of 50 Tralee Circuit, Clarinda, Victoria, auto-electrician.

Creditors, next-of-kin and others having claims in respect of the estate of the deceased, who died on 25 July 2017, are required by the trustee, Melanie Jane Jowett, to send particulars to her, care of the undermentioned solicitors, by 29 April 2018, after which date she may convey or distribute the assets, having regard only to the claims of which she then has notice.

PEARCE WEBSTER DUGDALES, lawyers,
4th Floor, 379 Collins Street, Melbourne 3000.

ANTHONY REX LEONCE ASLANGUL, deceased, late of Apartment 94, 55 Victoria Harbour Parade, Docklands, Victoria 3008, ski store owner.

Creditors, next-of-kin and all others having claims in respect of the deceased, who died on 13 April 2017, are required by the executor, Azril Leslie Silbert of Suite 4, 668 Burwood Road, Hawthorn East, Victoria 3123, to send particulars of such claims to the executor by 10 April 2018, after which date the executor will distribute the assets, having regard only to the claims of which he has notice.

PETER HILDEBRANDT, lawyer,
95 Canterbury Road, Toorak 3142.

Re: GYULA SZEKERES, deceased.

Creditors, next-of-kin and others having claims in respect of the estate of the deceased, who died on 15 July 2017, are required by Katalin Agardy, the trustee of the estate of the deceased, to send particulars of their claims to her, care of the undermentioned solicitors, by 20 April 2018, after which date the trustee may convey or distribute the assets, having regard only to the claims of which the trustee has notice.

SEPTIMUS JONES & LEE, solicitors,
Level 5, 99 William Street, Melbourne 3000.

Re: PAMELA JOAN MORRIS, late of 318 Conns Lane, Yangery 3283, deceased.

Creditors, next-of-kin and others having claims in respect of the estate of the deceased, who died on 27 April 2017, are required by the executors and trustees, Anne Morris and Karen Michelle Patten, to send particulars to them, care of the undermentioned solicitors, by 24 April 2018, after which date they may convey or distribute the assets, having regard only to the claims of which they then have notice.

TAITS LEGAL,
121 Kepler Street, Warrnambool 3280.

Re: DERWENT KEITH MORLEY, late of 38 Bunarong Drive, Frankston, Victoria, retired, deceased.

Creditors, next-of-kin and others having claims in respect of the estate of the deceased, who died on 20 October 2017, are required by the trustee, Gerald Keith Morley, to send particulars to the trustee, care of the undermentioned solicitors, by a date not later than two months from the date of publication of this notice, after which date the trustee may convey or distribute the assets, having regard only to the claims of which the trustee has notice.

WHITE CLELAND PTY LTD, solicitors,
2/454 Nepean Highway, Frankston 3199.

**GOVERNMENT AND OUTER BUDGET
SECTOR AGENCIES NOTICES**

BANYULE CITY COUNCIL

Road Discontinuance

Pursuant to decision at its Ordinary Council Meeting on 16 October 2017, and in accordance with the **Local Government Act 1989**, Banyule City Council hereby resolves to discontinue the section of the road, Knight Street, east of Meagher Street, Watsonia.

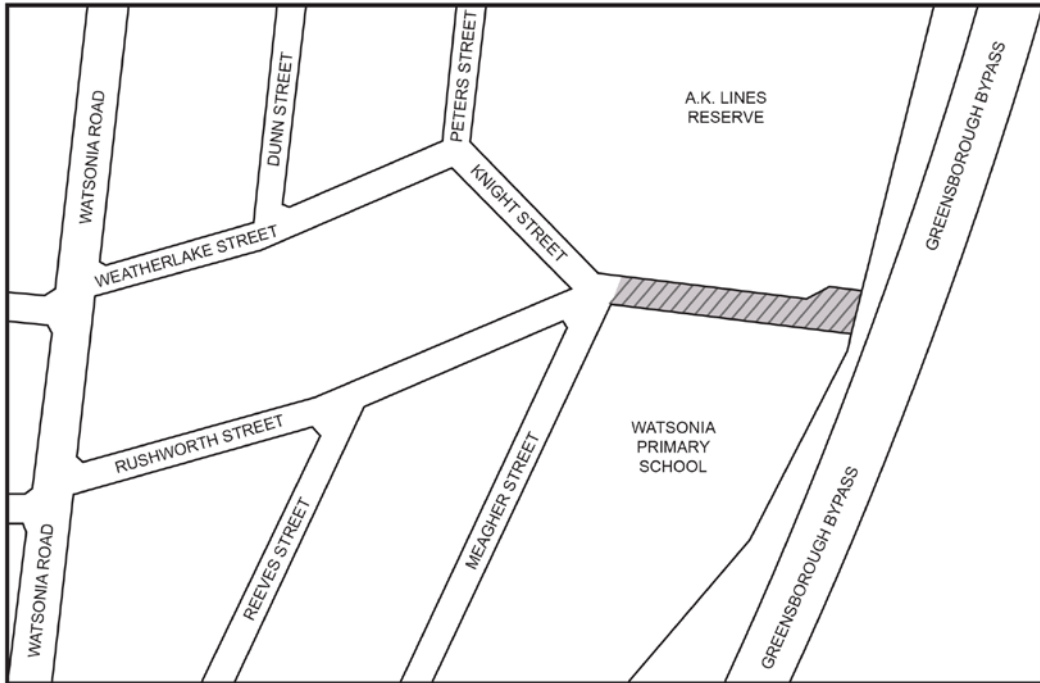

GLEN EIRA CITY COUNCIL

Road Discontinuance

Pursuant to section 206 and Schedule 10, Clause 3 of the **Local Government Act 1989**, the Glen Eira City Council has resolved to discontinue the section of the road reserve in Gowrie Street, Bentleigh East, adjoining the side of 8 Manuka Street, shown by hatching on the plan below, and to sell the land from the road reserve by private treaty to the abutting property owner at 8 Manuka Street, Bentleigh East.

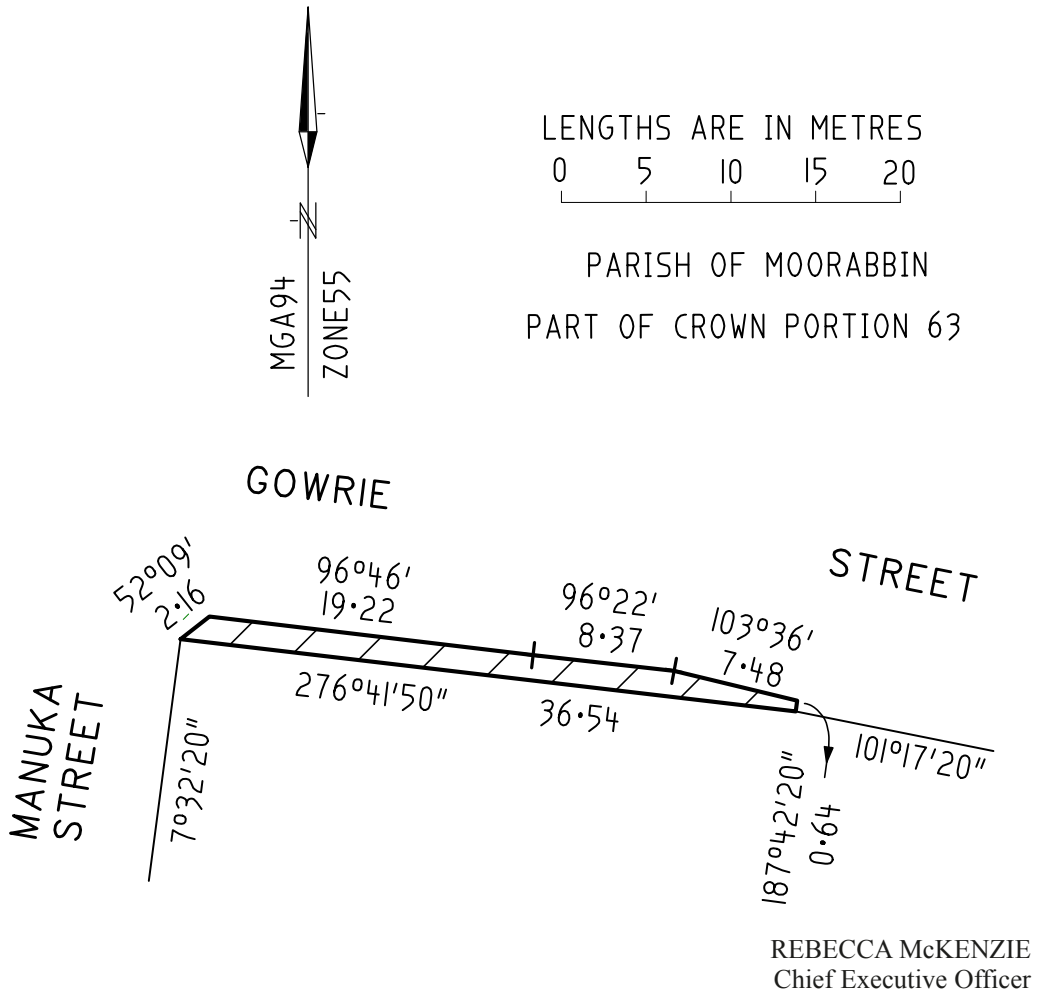

CITY OF BALLARAT

Notice of Intention to Make a Local Law –
Proposed Community Local Law 2017
(Amendment)

Notice is given pursuant to sections 119 and 223 of the **Local Government Act 1989** (the Act) that City of Ballarat proposes to amend its Community Local Law 2017 ('Principal Local Law') by making an amendment Local Law pursuant to Part 5 of the Act to be known as the Community Local Law 2017 (Amendment) ('proposed Local Law').

Purpose and general purport of the proposed Local Law

The purpose and general purport of the proposed Local Law is to amend the Principal Local Law by:

- (a) Defined Permit to Burn requirements;
- (b) The addition of a reference to the Use Remotely Piloted Aircraft (including Drones) Policy;
- (c) Inclusion of further Definitions;
- (d) Minor typographical corrections.

A copy of the proposed Local Law can be obtained from Council's Customer Service Centre at The Phoenix, 25 Armstrong Street South, Ballarat 3350, 8.15 am–5.00 pm.

Alternatively, you can view a copy online at www.ballarat.vic.gov.au

Any person may make a written submission on the proposed Local Law to Council. All submissions received by Council on or before 1 March 2018 will be considered in accordance with section 223(1) of the Act. Written submissions should be marked 'Proposed Community Local Law 2017 (Amendment)' and addressed to the Executive Manager Regulatory Services, City of Ballarat, PO Box 655, Ballarat 3350.

Written submissions may also be hand delivered to: City of Ballarat, The Phoenix, 25 Armstrong Street South, Ballarat. Submissions may also be emailed to ballecity@ballarat.vic.gov.au

Please note that copies of submissions, including submitters' names and addresses, will be made available at the Council meeting at which the above proposal will be considered.

Further information regarding the Community Local Law 2017 (Amendment) can be obtained by telephoning City of Ballarat's Compliance Team on (03) 5320 5500.

JUSTINE LINLEY
Chief Executive Officer

Planning and Environment Act 1987

WHITTLESEA PLANNING SCHEME

Notice of the Preparation of an Amendment
Amendment C213

The Whittlesea City Council has prepared Amendment C213 to the Whittlesea Planning Scheme.

The land affected by the Amendment is the former Epping Quarry site at 215 Cooper Street, Epping, and adjoining land.

The proposed Amendment makes a number of changes to the Whittlesea Planning Scheme to facilitate the rehabilitation and future redevelopment of the land for mixed use purposes, including commercial, retail and housing development.

You may inspect the Amendment, any documents that support the Amendment and the explanatory report about the Amendment, free of charge, at the following locations: during office hours, at the office of the planning authority, City of Whittlesea; and at the Department of Environment, Land, Water and Planning website, www.delwp.vic.gov.au/public-inspection

Any person who may be affected by the Amendment may make a submission to the planning authority about the Amendment. Submissions must be made in writing giving the submitter's name and contact address, clearly stating the grounds on which the Amendment is supported or opposed and indicating what changes (if any) the submitter wishes to make.

Name and contact details of submitters are required for Council to consider submissions and to notify such persons of the opportunity to attend Council meetings and any public hearing held to consider submissions.

The closing date for submissions is 22 March 2018. A submission must be sent to the Chief Executive Officer, City of Whittlesea, Locked Bag 1, Bundoora MDC 3083.

The planning authority must make a copy of every submission available at its office for any person to inspect, free of charge, for two months after the Amendment comes into operation or lapses.

SIMON OVERLAND
Chief Executive Officer

Creditors, next-of-kin and others having claims against the estate of any of the undermentioned deceased persons are required to send particulars of their claims to State Trustees Limited, ABN 68 064 593 148, of 1 McNab Avenue, Footscray, Victoria 3011, the personal representative, on or before 25 April 2018, after which date State Trustees Limited may convey or distribute the assets, having regard only to the claims of which State Trustees Limited then has notice.

BAKER, Paul James, late of 583 Whitehorse Road, Box Hill, Victoria 3128, deceased, who died on 1 January 2018.

SCHURR, Jonathan Richard, late of Unit 3, 133 Alma Avenue, Laverton, Victoria 3028, deceased, who died on 5 December 2017.

SERONG, Daisy Ann, late of Ron Con Nursing Home, 33 Westminster Drive, Avondale Heights, Victoria 3034, deceased, who died on 9 July 2017.

WISHART, Roslyn, late of Benetas, St Laurence Court, Eaglehawk, 112 Upper California Gully Road, California Gully, Victoria 3556, deceased, who died on 10 July 2017.

PONSONBY, Christopher, late of Unit 6, 7–9 Plume Street, Norlane, Victoria 3214, deceased, who died on 23 October 2017.

Dated 14 February 2018

Creditors, next-of-kin and others having claims against the estate of any of the undermentioned deceased persons are required to send particulars of their claims to State Trustees Limited, ABN 68 064 593 148, of 1 McNab Avenue, Footscray, Victoria 3011, the personal representative, on or before 26 April 2018, after which date State Trustees Limited may convey or distribute the assets, having regard only to the claims of which State Trustees Limited then has notice.

ABBOTT, Bernadette Mary, late of Ellery House Nursing Home, 1 Cornish Street, Castlemaine, Victoria 3450, deceased, who died on 29 July 2017.

JORDAN, Glaslyn William, late of Kerang Caravan & Tourist Park, 21 Museum Drive, Kerang, Victoria 3579, deceased, who died on 10 December 2017.

KAY, Wendy Free Francis, late of Rucker's Hill Aged Care Facility, 14–24 Pearl Street, Northcote, Victoria 3070, deceased, who died on 31 July 2017.

LIPSCOMBE, William, late of James Barker House, 64 Buckley Street, Footscray, Victoria 3011, deceased, who died on 6 January 2018.

VINACOUR, Alida, late of Unit 3, 3 Sunnyside Avenue, Dandenong, Victoria 3175, pensioner, deceased, who died on 23 December 2017.

WALKER, Margaret, late of Estia Health Wattle Glen, 45 Silvan Road, Wattle Glen, Victoria 3096, pensioner, deceased, who died on 16 December 2017.

Dated 15 February 2018

Creditors, next-of-kin and others having claims against the estate of any of the undermentioned deceased persons are required to send particulars of their claims to State Trustees Limited, ABN 68 064 593 148, of 1 McNab Avenue, Footscray, Victoria 3011, the personal representative, on or before 27 April 2018, after which date State Trustees Limited may convey or distribute the assets, having regard only to the claims of which State Trustees Limited then has notice.

BOOTH, Fay, late of Millward Aged Care and Residential Service, 31 Blackburn Road, Doncaster East, Victoria 3109, deceased, who died on 26 December 2017.

DUFF, Bruce Donald Gordon, late of 45 Beech Street, Langwarrin, Victoria 3910, deceased, who died on 7 August 2017.

DUNSTAN, Patricia Mary, late of Mecwacare Noel Miller Centre, 9–15 Kent Street, Glen Iris, Victoria 3146, deceased, who died on 22 September 2017.

KRAUKLIS, Mirdza Emilija, late of Emmavale Gardens, 7 Elberta Avenue, Lower Templestowe, Victoria 3107, deceased, who died on 18 October 2017.

McNAMARA, Audrey Dorothy, late of 6 Bunting Court, Altona North, Victoria 3025, deceased, who died on 12 May 2017.

PORTER, Desmond, late of TLC Marina Residential Aged Care, 385 Blackshaws Road, Altona North, Victoria 3025, deceased, who died on 27 September 2017.

Dated 16 February 2018

Electricity Industry Act 2000

NOTIFICATION OF GRANT OF LICENCE TO GENERATE ELECTRICITY

The Essential Services Commission (the Commission) gives notice under section 30 of the **Electricity Industry Act 2000** (Vic.) (EIA) that, pursuant to section 19(1) of the EIA, the Commission has granted an application by Salt Creek Wind Farm Pty Ltd (ACN 121 087 492) for a licence to generate electricity for supply or sale.

The licence was issued on 14 February 2018, and is granted on an ongoing basis. A copy of the licence is available on the Commission's website (at www.esc.vic.gov.au) or can be obtained by calling the Commission on (03) 9032 1300.

DR RON BEN-DAVID
Chairperson

Fisheries Act 1995

FISHERIES NOTICE 2018

I, Travis Dowling, Chief Executive Officer of the Victorian Fisheries Authority, as delegate of the Minister for Agriculture and having undertaken consultation in accordance with section 3A of the **Fisheries Act 1995** (the Act), make the following Fisheries Notice under sections 67, 68A, 114 and 152 of the Act:

Dated 5 February 2018

TRAVIS DOWLING
Chief Executive Officer

FISHERIES (CENTRAL ABALONE ZONE) NOTICE 2018

1. Title

This Notice may be cited as the Fisheries (Central Abalone Zone) Notice 2018.

2. Objectives

The objective of this Notice is to:

- a. fix minimum size limits for blacklip abalone and greenlip abalone taken under an Abalone Fishery Access Licence in the Central Abalone Zone.
- b. address sustainability concerns for Victorian Central Abalone Zone abalone stocks and related management issues by closing specified marine waters to commercial abalone harvest.

3. Authorising provision

This Notice is made under sections 67, 68A, 114 and 152 of the Act.

4. Commencement

This Notice comes into operation at the time it is published in the Victoria Government Gazette and the VFA website.

5. Definitions

In this fisheries notice –

‘**AFAL**’ means an Abalone Fishery (Central Zone) Access Licence;

‘central abalone zone’ means all Victorian waters between longitude 142° 31’ East and longitude 148° East;

‘CEO’ means the Chief Executive Officer of the VFA;

‘closed waters’ means the marine waters within a spatial management unit for which the upper limit has been reached or exceeded as specified in Column 3 of Schedule 3;

‘nominated operator’ means –

- (a) a licence holder permitted under section 39(1) of the Act; or
- (b) a person listed on an access licence for the purposes of section 39(2) of the Act;

‘size zone’ means each area of Victorian marine waters between the coordinates specified in Column 1 of Schedule 1 for blacklip abalone and Column 1 of Schedule 2 for greenlip abalone;

‘spatial management unit’ means each area of Victorian marine waters specified in Column 1 of Schedule 3;

‘the Act’ means the **Fisheries Act 1995**;

‘upper limit’ for the spatial management unit specified in Column 1 of Schedule 3 means the amount of abalone specified in Column 3 of Schedule 3 corresponding to that spatial management unit;

‘VFA’ means the Victorian Fisheries Authority.

6. Minimum sizes for abalone taken from the central abalone zone

- (1) For the purposes of the Act, the minimum size with respect to the taking of blacklip abalone under an AFAL from the waters specified in columns 1 of Schedule 1 is the size specified for those waters in Column 2 of Schedule 1.
- (2) For the purposes of the Act, the minimum size with respect to the taking of greenlip abalone under an AFAL from the waters specified in column 1 of Schedule 2 is the size specified for those waters in Column 2 of Schedule 2.

Notes: There are offences in sections 68A and 68B of the Act relating to taking or possessing fish of a species that are less than the minimum size specified for that species of fish in this Notice. Various penalties apply.

Under section 152(3), of the Act, if a provision of this Notice is inconsistent with any regulations, the Fisheries Notice prevails to the extent of the inconsistency. The general size limits specified in the Fisheries Regulations 2009 will continue to apply in circumstances where the size limits specified in clauses 6 and 7 do not apply.

7. Abalone not to be taken from more than one size zone

For the purposes of section 67 of the Act –

- (a) the taking of abalone under an AFAL from more than one size zone on any fishing trip; or
 - (b) the possession of abalone taken from more than one size zone on-board any boat being used under an AFAL; or
 - (c) the landing of abalone taken under an AFAL from more than one size zone;
- is prohibited.

Note: It is an offence under section 67(3) of the **Fisheries Act 1995** to fail to comply with a prohibition.

8. Closed waters

(1) For the purposes of section 67 of the Act –

- (a) the taking of abalone from closed waters; or
- (b) the possession of abalone in or on closed waters –

by the holder of an access licence, or a person acting or purporting to act under an access licence, is prohibited.

Note: Failure to comply with this prohibition is an offence under section 67 of the **Fisheries Act 1995**. A maximum penalty of 100 penalty units and/or six months imprisonment applies.

Sub-clause (1)(b) does not apply to a person possessing abalone on-board a boat under way and travelling by the most direct route to reach a point of landing or specified open waters for the purpose of commercial abalone diving.

9. Application to fisheries reserves

This Notice applies to a Fisheries Reserve, as declared under section 88 of the Act, to the extent that fishing is permitted in the Fisheries Reserve.

10. Revocation

Unless sooner revoked, this Notice will be revoked on 31 March 2019.

SCHEDULES
SCHEDULE 1

<i>Column 1</i> Waters taken from: Victorian Marine waters –	<i>Column 2</i> Minimum size (Millimetres)
a) Reef codes 4.01 (Lake Gillear) to 5.03 (Port Campbell). i.e. between longitude 142°30.50' E and a straight line connecting coordinates longitude 143° 3.32' E, latitude 38° 38.86' S, and longitude 143° 1.61' E, latitude 38° 41.46' S (the western boundary of the Twelve Apostles Marine National Park) and excluding the Arches Marine Sanctuary.	125
b) Reef codes 6.01 (Moonlight Head) to 8.02 (Cumberland). i.e. from the SE boundary of the Twelve Apostles Marine National Park (longitude 143° 11.17' E, latitude 38° 44.01' S, and longitude 143° 8.41' E, latitude 38° 45.77' S) to longitude 143° 58.01' E.	123
c) Reef codes 8.03 (Eastern View) to 10.05 (The Anchor) i.e. between longitude 143° 58.01' E and a straight line connecting coordinates longitude 144° 12.63' E, latitude 38° 24.19' S and longitude 144° 12.48' E, latitude 38° 28.13' S (the western boundary of Point Addis Marine National Park), between a straight line connecting coordinates longitude 144° 17.1' E, latitude 38° 22.06' S and longitude 144° 16.95' E, latitude 38° 26.06' S (the eastern boundary of Point Addis Marine National Park and between a straight line connecting coordinates longitude 144° 36.34' E, latitude 38° 17.36' S, longitude 144° 36.15' E, latitude 38° 17.59' S, longitude 144° 37.31' E, latitude 38° 18.04' S and longitude 144° 38.04' E, latitude 38° 17.51' S (the western and southern boundaries of Port Phillip Heads Marine National Park – Point Lonsdale), and between a straight line connecting coordinates longitude 144° 38.04' E, latitude 38° 17.51' S and longitude 144° 37.55' E, latitude 38° 16.44' S (the eastern boundary of Port Phillip Heads Marine National Park – Point Lonsdale) and a straight line connecting coordinates longitude 144° 43.14' E, latitude 38° 10.45' S and longitude 144° 42.99' E, latitude 38° 14.88' S.	110
d) Reef codes 11.01 (Indented Head) to 11.18 (Portsea Bayside). i.e. the portions of Port Phillip Bay extending north of latitude 38° 10.24' S and east of a straight line connecting coordinates longitude 144° 42.84' E, latitude 38° 19.13' S and longitude 144° 42.85' E, latitude 38° 18.75' S, extending from the shoreline to a depth of 10 metres (Port Phillip Bay except reef codes 10.05 (The Anchor) and 12.01 (Nepean Bay)).	105

Column 1 Waters taken from: Victorian Marine waters –	Column 2 Minimum size (Millimetres)
<p>e) Reef codes 12.01 (Nepean Bay) to 12.05 (Gunnamatta). i.e. between a straight line connecting coordinates longitude 144° 42.84' E, latitude 38° 19.13' S and longitude 144° 42.85' E, latitude 38° 18.75' S and a straight line connecting coordinates longitude 144° 38.88' E, latitude 38° 18.08' S, longitude 144° 38.85' E, latitude 38° 18.08' S and longitude 144° 38.4' E, latitude 38° 18.27' S (excluding areas within 250 metres of the High Water Mark west of longitude 144° 41.22' E (the northern boundary of Port Phillip Heads Marine National Park – Point Nepean) and the area bounded by coordinates longitude 144° 42.68' E, latitude 38° 18.57' S, longitude 144° 42.87' E, latitude 38° 18.72' S, longitude 144° 42.75' E, latitude 38° 18.82' S and longitude 144° 42.55' E, latitude 38° 18.67' S (Port Phillip Heads Marine National Park – Portsea Hole)), extending to a maximum depth of 10 metres, and between a straight line connecting coordinates longitude 144° 38.4' E, latitude 38° 18.27' S, longitude 144° 39.01' E, latitude 38° 19.55' S and longitude 144° 39.99' E, latitude 38° 18.76' S (the southern boundary of Port Phillip Heads Marine National Park – Point Nepean) and latitude 38° 28.75' S (extends from red rock structure onshore), extending to a maximum depth of 30 metres.</p>	117
<p>f) Reef codes 12.06 (Cape Schanck) to 14.11(Summerlands). i.e. between latitude 38° 28.75' S (extending from red rock structure onshore) and a straight line connecting coordinates longitude 145° 7.70' E, latitude 38° 23.46' S and longitude 145° 8.72' E, latitude 38° 24.03' S (Cape Schanck to Westernport West), and between a straight line connecting coordinates longitude 145° 9.92' E, latitude 38° 27.93' S and longitude 145° 9.64' E, latitude 38° 27.62' S and a straight line connecting coordinates longitude 145° 21.85' E, latitude 38° 31.10' S, longitude 145° 21.10' E, latitude 38° 31.45' S and longitude 145° 22.29' E, latitude 38° 32.95' S (Ventnor – Flynn's to Cape Woolamai East).</p>	110
<p>g) Reef codes 15.01 (San Remo) and 15.02 (Powlett River). i.e. between a straight line connecting coordinates longitude 145° 21.85' E, latitude 38° 31.10' S, longitude 145° 21.10' E, latitude 38° 31.45' S and longitude 145° 22.29' E, latitude 38° 32.95' S and a straight line connecting coordinates longitude 145° 33.63' E, latitude 38° 39.05' S and longitude 145° 32.40' E, latitude 38° 40.47' S.</p>	115
<p>h) Reef codes 15.03 (Hamers Haven) to 16.03 (Cape Liptrap West). i.e. between a straight line connecting coordinates longitude 145° 33.63' E, latitude 38° 39.05' S and longitude 145° 32.40' E, latitude 38° 40.47' S and a straight line connecting coordinates longitude 145° 37.96' E, latitude 38° 40.42' S and longitude 145° 37.9' E, latitude 38° 43.49' S (western boundary of Bunurong Marine National Park), and between a straight line connecting coordinates longitude 145° 40.44' E, latitude 38° 40.00' S and longitude 145° 40.38' E, latitude 38° 43.52' S (eastern boundary of Bunurong Marine National Park) and longitude 145° 55.32' E.</p>	110
<p>i) Reef codes 16.04 (Cape Liptrap East) to 16.06 (Waratah Reef). i.e. between longitude 145° 55.32' E and longitude 146° 2.42' E.</p>	105

Column 1 Waters taken from: Victorian Marine waters –	Column 2 Minimum size (Millimetres)
j) Reef codes 16.07 (Cotters Beach), 17.02 (Tongue Point), 17.04 (Leonard Point) and 17.05 (Pillar Point). i.e. longitude 146°2.42'E to a straight line connecting coordinates longitude 146° 19.58' E, latitude 39° 2.48' S and longitude 146° 13.81' E, latitude 39° 4.14' S (the north-western boundary of the Wilsons Promontory Marine National Park).	115
k) Reef codes 17.01 (Shellback Island), 17.03 (Norman Island) and 17.10 (Great Glennie Island) to 17.13 (McHugh Island). i.e. the area between longitudes 146° 13.04' E and 146° 14.38' E and between latitudes 38° 57.66' S and 38° 58.46' S (Shellback Island), the waters around Norman Island extending to a maximum depth of 30 metres, and the area bounded on the east by waters within 300 metres of the Low Water Marks on McHugh, Dannevig and Great Glennie Islands (the western boundary of the Wilsons Promontory Marine National Park), on the south by latitude 39° 7.18' S, on the north by latitude 39° 3.81' S and on the west by a straight line connecting coordinates longitude 146° 13.20' E, latitude 39° 3.81' S, longitude 146° 13.20' E, latitude 39° 5.16' S, longitude 146° 14.00' E, latitude 39° 6.03' S and longitude 146° 14.00' E, latitude 39° 7.18' S (Great Glennie Island, Dannevig Island, Citadel Island and McHugh Island).	120
l) Reef codes 18.03 (Refuge Cove) to 18.08 (Seal Island Group) i.e. between a straight line connecting coordinates longitude 146° 28.72' E, latitude 39° 3.99' S and longitude 146° 28.69' E, latitude 39° 4.05' S (the eastern boundary of the Wilsons Promontory Marine National Park) and longitude 146° 44.73' E.	110

SCHEDULE 2

Column 1 Waters taken from: Victorian marine waters –	Column 2 Minimum size (Millimetres)
a) Mouth of Hopkins River to Point Nepean i.e. between longitude 142° 30.498' E and longitude 144° 38.88' E	145
b) Point Nepean to Lakes Entrance i.e. between longitude 144° 38.88' E and longitude 148° E	150

SCHEDULE 3

Column 1 Spatial management unit name	Column 2 Coordinates bordering spatial management unit	Column 3 Upper limit
Shipwreck Coast spatial management unit that includes: a. Reef Code 4.01 Lake Gilllear b. Reef Code 4.02 Antares c. Reef Code 5.01 Peterborough d. Reef Code 5.02 Point Hesse e. Reef Code 5.03 Port Campbell	1. 38°24'14"S 142°31'00"E 2. 38°26'29"S 142°31'00"E 3. 38°39'19"S 143°03'00"E 4. 38°38'52"S 143°03'18"E	33.0 tonnes
Cape Otway spatial management unit that includes: a. Reef Code 6.01 Moonlight Head b. Reef Code 6.02 Milanesia Beach c. Reef Code 6.03 Rotten Point d. Reef Code 7.03 East Otway e. Reef Code 7.04 Blanket Bay f. Reef Code 7.05 Apollo Bay g. Reef Code 7.06 Skenes Creek h. Reef Code 7.07 Franklin–Parker i. Reef Code 7.08 Parker River West Outside j. Reef Code 8.01 Kennett and Wye	1. 38°44'01"S 143°11'08"E 2. 38°44'46"S 143°09'58"E 3. 38°38'06"S 143°55'30"E 4. 38°38'06"S 143°53'29"E	60.1 tonnes
Surf Coast spatial management unit that includes: a. Reef Code 8.02 Cumberland b. Reef Code 8.03 Eastern View c. Reef Code 9.01 Anglesea d. Reef Code 9.02 Jan Juc e. Reef Code 10.01 Point Impossible f. Reef Code 10.02 Thirteenth Beach g. Reef Code 10.03 Ocean Grove h. Reef Code 10.04 Lonsdale Back Beach i. Reef Code 10.05 The Anchor	1. 38°38'06"S 143°53'29"E 2. 38°38'06"S 143°55'30"E 3. 38°18'32"S 144°36'17"E 4. 38°18'00"S 144°37'11"E 5. 38°16'29"S 144°42'55"E 6. 38°10'27"S 144°43'08"E	1.8 tonnes

Column 1 Spatial management unit name	Column 2 Coordinates bordering spatial management unit	Column 3 Upper limit
Port Phillip Bay spatial management unit that includes: a. Reef Code 11.01 Indented Head b. Reef Code 11.02 Bellarine c. Reef Code 11.03 Point Wilson d. Reef Code 11.04 Kirks Point e. Reef Code 11.05 Werribee f. Reef Code 11.06 Sheoak g. Reef Code 11.07 Point Cook h. Reef Code 11.08 Altona Bay i. Reef Code 11.09 Sticks Reef j. Reef Code 11.10 Williamstown k. Reef Code 11.11 St Kilda l. Reef Code 11.12 Brighton m. Reef Code 11.13 Black Rock n. Reef Code 11.14 Mordialloc o. Reef Code 11.15 Frankston p. Reef Code 11.16 Canadian Bay q. Reef Code 11.17 Mount Martha r. Reef Code 11.18 Portsea Bayside	1. 38°10'14"S 144°43'08"E 2. 38°10'14"S 144°44'27"E 3. 38°18'44"S 144°42'50"E 4. 38°19'07"S 144°42'50"E	5.0 tonnes
Back Beaches spatial management unit that includes: a. Reef Code 12.01 Nepean Bay b. Reef code 12.02 Portsea Ocean Beach c. Reef Code 12.03 Sorrento Ocean Beach d. Reef Code 12.04 Rye Ocean Beach e. Reef Code 12.05 Gunnamatta	1. 38°19'07"S 144°42'50"E 2. 38°18'44"S 144°42'50"E 3. 38°19'28"S 144°38'58"E 4. 38°21'41"S 144°38'49"E 5. 38°28'45"S 144°51'09"E 6. 38°28'45"S 144°53'09"E	71.5 tonnes
Flinders spatial management unit that includes: a. Reef Code 12.06 Cape Schanck b. Reef code 13.01 Bushrangers Bay c. Reef Code 13.02 Symmonds Bay West d. Reef Code 13.03 Symmonds Bay East e. Reef Code 13.04 Cairns Bay f. Reef Code 13.05 Flinders g. Reef Code 13.06 Western Port West h. Reef Code 13.07 West Head Tide	1. 38°28'45"S 144°53'09"E 2. 38°28'45"S 144°51'09"E 3. 38°30'23"S 145°00'32"E 4. 38°31'11"S 145°06'19"E 5. 38°27'38"S 145°09'39"E 6. 38°24'01"S 145°08'43"E 7. 38°23'27"S 145°07'42"E	33.0 tonnes

Column 1 Spatial management unit name	Column 2 Coordinates bordering spatial management unit	Column 3 Upper limit
Phillip Island spatial management unit that includes: a. Reef Code 14.01 Ventnor – Flynns b. Reef Code 14.02 Cat Bay c. Reef Code 14.03 Seal Rocks d. Reef Code 14.04 Penguin Reserve e. Reef Code 14.05 Summerlands – Berry f. Reef Code 14.06 Pyramid Rock West g. Reef Code 14.07 Pyramid Rock East h. Reef Code 14.08 Sunderland Bay i. Reef Code 14.09 Cape Woolamai West j. Reef Code 14.10 Cape Woolamai East k. Reef Code 14.11 Summerlands	1. 38°27'55"S 145°09'55"E 2. 38°27'38"S 145°09'39"E 3. 38°31'11"S 145°06'19"E 4. 38°32'33"S 145°06'38"E 5. 38°33'55"S 145°23'03"E 6. 38°31'27"S 145°21'06"E 7. 38°31'06"S 145°21'50"E 8. 38°31'00"S 145°21'42"E	46.0 tonnes
Kilcunda spatial management unit that includes: a. Reef Code 15.01 San Remo b. Reef Code 15.02 Powlett c. Reef Code 15.03 Harmers Haven d. Reef Code 15.04 Cape Patterson e. Reef Code 15.05 Inverloch	1. 38°31'12"S 145°22'02"E 2. 38°31'06"S 145°21'50"E 3. 38°31'27"S 145°21'06"E 4. 38°33'55"S 145°23'03"E 5. 38°41'43"S 145°43'43"E 6. 38°38'33"S 145°43'43"E 7. 38°38'21"S 145°43'30"E	15.7 tonnes
Cape Liptrap spatial management unit that includes: a. Reef code 16.01 Venus Bay b. Reef Code 16.02 Morgans Beach c. Reef Code 16.03 Cape Liptrap West d. Reef Code 16.04 Cape Liptrap East e. Reef Code 16.05 Walkerville f. Reef Code 16.06 Waratah Reef	1. 38°38'33"S 145°43'43"E 2. 38°41'43"S 145°43'43"E 3. 38°53'14"S 146°02'24"E 4. 38°48'41"S 146°02'24"E	13.8 tonnes

Column 1 Spatial management unit name	Column 2 Coordinates bordering spatial management unit	Column 3 Upper limit
Prom Westside spatial management unit that includes: a. Reef Code 16.07 Cotters Beach b. Reef Code 17.01 Shellback Island c. Reef Code 17.02 Tongue Point d. Reef Code 17.03 Norman Island e. Reef Code 17.04 Leonard Point f. Reef Code 17.05 Pillar Point g. Reef Code 17.10 Great Glennie Island h. Reef Code 17.11 Dannevig Island i. Reef Code 17.12 Citadel Island j. Reef Code 17.13 McHugh Island	1. 38°48'41"S 146°02'24"E 2. 38°53'14"S 146°02'24"E 3. 39°02'59"S 146°17'47"E 4. 39°02'28"S 146°19'34"E 5. Between the High Water Mark of Norman Island and a maximum depth of 30 m 6. 39°03'48"S 146°13'11"E 7. 39°05'09"S 146°13'11"E 8. 39°06'01"S 146°14'00"E 9. 39°07'10"S 146°14'00"E 10. Within 300 m of the High Water Marks of Great Glennie, Dannevig and McHugh Islands	26.0 tonnes
Prom Eastside spatial management unit that includes: a. Reef Code 18.03 Refuge Cove b. Reef Code 18.04 Five Mile Beach c. Reef Code 18.05 Monkey Point d. Reef Code 18.06 Rabbit Island and Rock e. Reef Code 18.07 Three Mile Beach f. Reef Code 18.09 Ninety Mile Beach	1. 39°03'59"S 146°28'43"E 2. 39°04'02"S 146°28'41"E 3. 38°57'34"S 146°36'36"E 4. 38°53'29"S 146°36'36"E 5. 38°53'29"S 146°44'43"E 6. 38°54'12"S 146°44'43"E 7. 37°55'45"S 148°00'00"E 8. 37°52'52"S 148°00'00"E	8.1 tonnes
Clifly Group spatial management unit that includes: a. Reef Code 18.08 Seal Island Group	1. 38°57'34"S 146°36'36"E 2. 38°53'29"S 146°36'36"E 3. 38°53'29"S 146°44'43"E 4. 38°54'12"S 146°44'43"E	6.5 tonnes

Fisheries Act 1995

FISHERIES NOTICE 2018

I, Travis Dowling, Chief Executive Officer of the Victorian Fisheries Authority, as delegate of the Minister for Agriculture and having undertaken consultation in accordance with section 3A of the **Fisheries Act 1995** (the Act), make the following Fisheries Notice under sections 67, 68A, 114 and 152 of the Act:

Dated 5 February 2018

TRAVIS DOWLING
Chief Executive Officer

FISHERIES (EASTERN ABALONE ZONE) NOTICE 2018

1. Title

This Notice may be cited as the Fisheries (Eastern Abalone Zone) Notice 2018.

2. Objectives

The objective of this Notice is to:

- a. fix minimum size limits for blacklip abalone taken under an Abalone Fishery Access Licence in the Eastern Abalone Zone.
- b. address sustainability concerns for Victorian Eastern Abalone Zone abalone stocks and related management issues by closing specified marine waters to commercial abalone harvest.

3. Authorising provision

This Notice is made under sections 67, 68A, 114 and 152 of the Act.

4. Commencement

This Notice comes into operation at the time it is published in the Victoria Government Gazette and the VFA website.

5. Definitions

In this fisheries notice –

‘**AFAL**’ means an Abalone Fishery (Eastern Zone) Access Licence;

‘**CEO**’ means the Chief Executive Officer of the VFA;

‘**closed waters**’ means the marine waters within a spatial management unit for which the upper limit has been reached or exceeded as specified in Column 3 of Schedule 2;

‘**eastern abalone zone**’ means all Victorian waters east of longitude 148° East;

‘**Mallacoota airport area**’ means the area of marine waters enclosed by a line running from the trig. point on Little Rame Head through Little Rame Rock to the point 37° 41.203’ South, 149° 41.430’ East then to the point 37° 33.848’ South, 149° 54.325’ East on the shore in front of the pumphouse on Gabo Island then running around the shore of Gabo Harbour to Telegraph Point then in a straight line north to the shore of the mainland;

‘**nominated operator**’ means –

- (a) a licence holder permitted under section 39(1) of the Act; or
- (b) a person listed on an access licence for the purposes of section 39(2) of the Act;

‘**size zone**’ means each area of Victorian marine waters between the coordinates specified in Column 1 of Schedule 1;

‘**spatial management unit**’ means each area of Victorian marine waters specified in Column 1 of Schedule 2;

‘**the Act**’ means the **Fisheries Act 1995**;

‘upper limit’ for the spatial management unit specified in Column 1 of Schedule 2 means the amount of abalone specified in Column 3 of Schedule 2 corresponding to that spatial management unit;

‘VFA’ means the Victorian Fisheries Authority.

6. Minimum sizes for blacklip abalone taken from the eastern abalone zone

(1) For the purposes of the Act, the minimum size with respect to the taking of blacklip abalone under an AFAL from the waters specified in columns 1 of Schedule 1 is the size specified for those waters in Column 2 of Schedule 1.

Notes: There are offences in sections 68A and 68B of the Act relating to taking or possessing fish of a species that are less than the minimum size specified for that species of fish in this Notice. Various penalties apply.

Under section 152(3), of the Act, if a provision of this Notice is inconsistent with any regulations, the Fisheries Notice prevails to the extent of the inconsistency. The general size limits specified in the Fisheries Regulations 2009 will continue to apply in circumstances where the size limits specified in clauses 6 and 7 do not apply.

7. Abalone not to be taken from more than one size zone

For the purposes of section 67 of the Act –

- (a) the taking of abalone under an AFAL from more than one size zone on any fishing trip; or
- (b) the possession of abalone taken from more than one size zone on-board any boat being used under an AFAL; or
- (c) the landing of abalone taken under an AFAL from more than one size zone; is prohibited.

Note: It is an offence under section 67(3) of the **Fisheries Act 1995** to fail to comply with a prohibition.

8. Closed waters

(1) For the purposes of section 67 of the Act –

- (a) the taking of abalone from closed waters; or
- (b) the possession of abalone in or on closed waters –

by the holder of an access licence, or a person acting or purporting to act under an access licence, is prohibited.

Note: Failure to comply with this prohibition is an offence under section 67 of the **Fisheries Act 1995**. A maximum penalty of 100 penalty units and/or six months imprisonment applies.

Sub-clause (1)(b) does not apply to a person possessing abalone on-board a boat under way and travelling by the most direct route to reach a point of landing or specified open waters for the purpose of commercial abalone diving.

9. Application to fisheries reserves

This Notice applies to a Fisheries Reserve, as declared under section 88 of the Act, to the extent that fishing is permitted in the Fisheries Reserve.

10. Revocation

Unless sooner revoked, this Notice will be revoked on 31 March 2019.

SCHEDULES

SCHEDULE 1

<i>Column 1</i> Spatial management unit name	<i>Column 2</i> Coordinates bordering spatial management unit	<i>Column 3</i> Minimum size (Millimetres)
Marlo spatial management unit that includes: a. Reef Code 21.00 Lakes Entrance b. Reef Code 22.01 Marlo c. Reef Code 22.02 French's d. Reef Code 22.03 Point Ricardo e. Reef Code 22.04 Cape Conran f. Reef Code 22.05 East Cape g. Reef Code 22.06 Yeerung Reef h. Reef Code 22.08 Pearl Point i. Reef Code 22.09 Tamboon Reef j. Reef Code 22.10 Clinton Rocks k. Reef Code 23.01 Point Hicks	1. 37°52'53"S 148°00'04"E 2. 37°55'46"S 148°00'04"E 3. 37°47'59"S 149°12'56"E 4. 37°46'39"S 149°12'54"E	120 mm
Mallacoota West spatial management unit that includes: a. Reef Code 23.02 Whaleback b. Reef Code 23.03 Mueller c. Reef Code 23.04 Petrel Point d. Reef Code 23.05 Island Point	1. 37°47'53"S 149°16'54"E 2. 37°48'26"S 149°16'55"E 3. 37°48'25"S 149°17'40"E 4. 37°48'30"S 149°17'40"E 5. 37°47'17"S 149°27'12"E 6. 37°46'11"S 149°27'12"E	125 mm
Mallacoota Large spatial management unit that includes: a. Reef Code 23.06 Big Rame b. Reef Code 24.00 The Skerries c. Reef Code 24.03 Easby Creek	1. 37°46'11"S 149°27'12"E 2. 37°47'17"S 149°27'12"E 3. 37°45'05"S 149°32'45"E 4. 37°43'45"S 149°32'45"E	138 mm
Mallacoota Central spatial management unit that includes: a. Reef Code 24.04 Red River b. Reef Code 24.05 Secret Reef c. Reef Code 24.06 Sandpatch Point d. Reef Code 24.07 Sandpatch Point Lee e. Reef Code 24.08 Benedore	1. 37°43'45"S 149°32'45"E 2. 37°45'05"S 149°32'45"E 3. 37°42'10"S 149°39'22"E 4. 37°41'23"S 149°39'22"E	125 mm

Column 1 Spatial management unit name	Column 2 Coordinates bordering spatial management unit	Column 3 Minimum size (Millimetres)
Mallacoota Small spatial management unit that includes: a. Reef Code 24.09 Little Rame b. Reef Code 24.14 Bastion Point	Little Rame 1. 37°41'23"S 149°39'22"E 2. 37°42'10"S 149°39'22"E 3. 37°41'27"S 149°41'22"E 4. 37°41'04"S 149°40'39"E Bastion Point 1. 37°35'05"S 149°44'19"E 2. 37°36'42"S 149°46'10"E 3. 37°34'23"S 149°50'16"E 4. 37°33'07"S 149°50'16"E 5. 37°33'07"S 149°51'36"E 6. 37°33'59"S 149°51'36"E 7. 37°33'41"S 149°53'30"E 8. 37°32'28"S 149°53'30"E	115 mm
Airport spatial management unit that includes: a. Reef Code 24.10 Little Rame Lee b. Reef Code 24.11 Shipwreck–Seal Ck c. Reef Code 24.15 Tullaberga Island d. Reef Code 24.16 Gabo Harbour e. Reef Code 24.21 Quarry/Betka Beach	1. 37°41'04"S 149°40'39"E 2. 37°41'27"S 149°41'22"E 3. 37°36'42"S 149°46'10"E 4. 37°35'05"S 149°44'19"E 5. 37°34'23"S 149°50'16"E 6. 37°33'07"S 149°50'16"E 7. 37°33'07"S 149°51'36"E 8. 37°33'59"S 149°51'36"E 9. 37°32'28"S 149°53'30"E 10. 37°33'41"S 149°53'30"E 11. 37°33'57"S 149°54'02"E 12. 37°33'50"S 149°54'20"E 13. 37°32'55"S 149°54'20"E 14. 37°32'34"S 149°54'16"E	120 mm

Column 1 Spatial management unit name	Column 2 Coordinates bordering spatial management unit	Column 3 Minimum size (Millimetres)
Airport spatial management unit that includes: a. Reef Code 25.10 Little Rame Lee b. Reef Code 25.11 Shipwreck–Seal Ck c. Reef Code 25.15 Tullaberga Island d. Reef Code 25.16 Gabo Harbour e. Reef Code 25.21 Quarry/Betka Beach	1. 37°41'04"S 149°40'39"E 2. 37°41'27"S 149°41'22"E 3. 37°36'42"S 149°46'10"E 4. 37°35'05"S 149°44'19"E 5. 37°34'23"S 149°50'16"E 6. 37°33'07"S 149°50'16"E 7. 37°33'07"S 149°51'36"E 8. 37°33'59"S 149°51'36"E 9. 37°32'28"S 149°53'30"E 10. 37°33'41"S 149°53'30"E 11. 37°33'57"S 149°54'02"E 12. 37°33'50"S 149°54'20"E 13. 37°32'55"S 149°54'20"E 14. 37°32'34"S 149°54'16"E	110 mm
Mallacoota East spatial management unit that includes: a. Reef Code 24.17 Gabo Island b. Reef Code 24.18 Gunshot c. Reef Code 24.19 Iron Prince	1. 37°32'34"S 149°54'16"E 2. 37°32'55"S 149°54'20"E 3. 37°33'50"S 149°54'20"E 4. 37°33'57"S 149°54'02"E 5. 37°32'56"S 149°55'58"E 6. 37°32'07"S 149°54'45"E 7. 37°31'09"S 149°56'34"E 8. 37°32'02"S 149°57'37"E 9. 37°31'14"S 149°58'22"E 10. 37°30'46"S 149°57'49"E	120 mm

SCHEDULE 2

<i>Column 1</i> Spatial management unit name	<i>Column 2</i> Coordinates bordering spatial management unit	<i>Column 3</i> Upper limit
Marlo spatial management unit that includes: a. Reef Code 21.00 Lakes Entrance b. Reef Code 22.01 Marlo c. Reef Code 22.02 French's d. Reef Code 22.03 Point Ricardo e. Reef Code 22.04 Cape Conran f. Reef Code 22.05 East Cape g. Reef Code 22.06 Yeerung Reef h. Reef Code 22.08 Pearl Point i. Reef Code 22.09 Tamboon Reef j. Reef Code 22.10 Clinton Rocks k. Reef Code 23.01 Point Hicks	1. 37°52'53"S 148°00'04"E 2. 37°55'46"S 148°00'04"E 3. 37°47'59"S 149°12'56"E 4. 37°46'39"S 149°12'54"E	89.1 tonnes
Mallacoota West spatial management unit that includes: a. Reef Code 23.02 Whaleback b. Reef Code 23.03 Mueller c. Reef Code 23.04 Petrel Point d. Reef Code 23.05 Island Point	1. 37°47'53"S 149°16'54"E 2. 37°48'26"S 149°16'55"E 3. 37°48'25"S 149°17'40"E 4. 37°48'30"S 149°17'40"E 5. 37°47'17"S 149°27'12"E 6. 37°46'11"S 149°27'12"E	61.1 tonnes
Mallacoota Large spatial management unit that includes: a. Reef Code 23.06 Big Rame b. Reef Code 24.00 The Skerries c. Reef Code 24.03 Easby Creek	1. 37°46'11"S 149°27'12"E 2. 37°47'17"S 149°27'12"E 3. 37°45'05"S 149°32'45"E 4. 37°43'45"S 149°32'45"E	27.0 tonnes
Mallacoota Central spatial management unit that includes: a. Reef Code 24.04 Red River b. Reef Code 24.05 Secret Reef c. Reef Code 24.06 Sandpatch Point d. Reef Code 24.07 Sandpatch Point Lee e. Reef Code 24.08 Benedore	1. 37°43'45"S 149°32'45"E 2. 37°45'05"S 149°32'45"E 3. 37°42'10"S 149°39'22"E 4. 37°41'23"S 149°39'22"E	74.1 tonnes

Column 1 Spatial management unit name	Column 2 Coordinates bordering spatial management unit	Column 3 Upper limit
Mallacoota Small spatial management unit that includes: a. Reef Code 24.09 Little Rame b. Reef Code 24.14 Bastion Point	Little Rame 1. 37°41'23"S 149°39'22"E 2. 37°42'10"S 149°39'22"E 3. 37°41'27"S 149°41'22"E 4. 37°41'04"S 149°40'39"E Bastion Point 1. 37°35'05"S 149°44'19"E 2. 37°36'42"S 149°46'10"E 3. 37°34'23"S 149°50'16"E 4. 37°33'07"S 149°50'16"E 5. 37°33'07"S 149°51'36"E 6. 37°33'59"S 149°51'36"E 7. 37°33'41"S 149°53'30"E 8. 37°32'28"S 149°53'30"E	27.3 tonnes
Airport spatial management unit that includes: a. Reef Code 24.10/25.10 Little Rame Lee b. Reef Code 24.11/25.11 Shipwreck–Seal Ck c. Reef Code 24.15/25.15 Tullaberga Island d. Reef Code 24.16/25.16 Gabo Harbour e. Reef Code 24.21/25.21 Quarry/Betka Beach	1. 37°41'04"S 149°40'39"E 2. 37°41'27"S 149°41'22"E 3. 37°36'42"S 149°46'10"E 4. 37°35'05"S 149°44'19"E 5. 37°34'23"S 149°50'16"E 6. 37°33'07"S 149°50'16"E 7. 37°33'07"S 149°51'36"E 8. 37°33'59"S 149°51'36"E 9. 37°32'28"S 149°53'30"E 10. 37°33'41"S 149°53'30"E 11. 37°33'57"S 149°54'02"E 12. 37°33'50"S 149°54'20"E 13. 37°32'55"S 149°54'20"E 14. 37°32'34"S 149°54'16"E	117.0 tonnes
Mallacoota East spatial management unit that includes: a. Reef Code 24.17 Gabo Island b. Reef Code 24.18 Gunshot c. Reef Code 24.19 Iron Prince	1. 37°32'34"S 149°54'16"E 2. 37°32'55"S 149°54'20"E 3. 37°33'50"S 149°54'20"E 4. 37°33'57"S 149°54'02"E 5. 37°32'56"S 149°55'58"E 6. 37°32'07"S 149°54'45"E 7. 37°31'09"S 149°56'34"E 8. 37°32'02"S 149°57'37"E 9. 37°31'14"S 149°58'22"E 10. 37°30'46"S 149°57'49"E	51.4 tonnes

Fisheries Act 1995**FURTHER QUOTA ORDER FOR THE ABALONE FISHERY**
(Western Abalone Zone)

I, Travis Dowling, Chief Executive Officer of the Victorian Fisheries Authority, as delegate of the Minister for Agriculture and having undertaken consultation in accordance with section 3A of the **Fisheries Act 1995** (the Act), make the following Further Quota Order under section 66D of the Act:

1. This Order applies for the period commencing on 1 April 2018 and ending on 31 March 2019 ('the quota period').
2. The total allowable catch for blacklip abalone in the western abalone zone for the quota period is 70.0 tonnes of unshucked blacklip abalone.
3. The total allowable catch for greenlip abalone in the western abalone zone for the quota period is 1.4 tonnes of unshucked greenlip abalone.
4. The quantity of fish comprising an individual blacklip abalone quota unit in the western abalone zone for the quota period is 250.00 kilograms of unshucked blacklip abalone.
5. The quantity of fish comprising an individual greenlip abalone quota unit in the western abalone zone for the quota period is 100.00 kilograms of unshucked greenlip abalone.

This Order commences on 1 April 2018 and remains in force until 31 March 2019.

Dated 12 February 2018

TRAVIS DOWLING
Chief Executive Officer
Victorian Fisheries Authority

Fisheries Act 1995**FURTHER QUOTA ORDER FOR THE ABALONE FISHERY**
(Eastern and Central Abalone Zones)

I, Travis Dowling, Chief Executive Officer of the Victorian Fisheries Authority, as delegate of the Minister for Agriculture and having undertaken consultation in accordance with section 3A of the **Fisheries Act 1995** (the Act), make the following Further Quota Order under section 66D of the Act:

1. This Order applies for the period commencing on 1 April 2018 and ending on 31 March 2019 ('the quota period').
2. The total allowable catch for blacklip abalone in the central abalone zone for the quota period is 274.0 tonnes of unshucked blacklip abalone.
3. The total allowable catch for blacklip abalone in the eastern abalone zone for the quota period is 346.5 tonnes of unshucked blacklip abalone.
4. The total allowable catch for greenlip abalone in the central abalone zone for the quota period is 3.4 tonnes of unshucked greenlip abalone.
5. The quantity of fish comprising an individual blacklip abalone quota unit in the central abalone zone for the quota period is 402.94 kilograms of unshucked blacklip abalone.
6. The quantity of fish comprising an individual blacklip abalone quota unit in the eastern abalone zone for the quota period is 753.26 kilograms of unshucked blacklip abalone.
7. The quantity of fish comprising an individual greenlip abalone quota unit in the central abalone zone for the quota period is 100.00 kilograms of unshucked greenlip abalone.

This Order commences on 1 April 2018 and remains in force until 31 March 2019.

Dated 5 February 2018

TRAVIS DOWLING
Chief Executive Officer
Victorian Fisheries Authority

Fisheries Act 1995

FISHERIES NOTICE 2018

I, Travis Dowling, Chief Executive Officer of the Victorian Fisheries Authority, as delegate of the Minister for Agriculture and having undertaken consultation in accordance with section 3A of the **Fisheries Act 1995** (the Act), make the following Fisheries Notice under section 152 of the Act:

Dated 12 February 2018

TRAVIS DOWLING
Executive Director Fisheries

FISHERIES (WESTERN ABALONE ZONE) NOTICE 2018

1. Title

This Notice may be cited as the Fisheries (Western Abalone Zone) Notice 2018.

2. Objectives

The objective of this Notice is to fix minimum size limits for blacklip and greenlip abalone taken under an Abalone Fishery Access Licence in the western abalone zone.

3. Authorising provision

This Notice is made under section 152 of the Act.

4. Commencement

This Notice comes into operation on 1 April 2018.

5. Definitions

In this Fisheries Notice –

‘**western abalone zone**’ means all Victorian waters west of longitude 142° 31’ East.

6. Minimum sizes for abalone taken from the western abalone zone

For the purposes of the Act, the minimum size with respect to the taking of blacklip abalone under an Abalone Fishery Access Licence from Victorian waters as specified in column 1 of Schedule 1 is the size specified for those waters in Column 2 of Schedule 1.

Schedule 1

Column 1 Waters taken from: Victorian Marine waters –	Column 2 Minimum size (Millimetres)
Reef code 1.01 (Discovery Bay) i.e. from the South Australian border to the eastern boundary defined by a line running through a shore-based boundary marker at the start of Discovery Bay Beach (38° 19.99’ S, 141° 24.08’ E) at the North West corner of the Discovery Bay MNP at 38° 20’ S, 141° 19.06’ E.	125
Western abalone zone with the exception of reef code 1.01.	130

7. Minimum sizes for greenlip abalone taken from the western abalone zone

For the purposes of the Act, the minimum size with respect to the taking of greenlip abalone under an Abalone Fishery Access Licence from Victorian waters as specified in column 1 of Schedule 2 is the size specified for those waters in Column 2 of Schedule 2.

Schedule 2

<i>Column 1</i> Waters taken from: Victorian marine waters –	<i>Column 2</i> Minimum size (Millimetres)
Western abalone zone i.e. all Victorian waters west of longitude 142° 31' East.	135

Coordinate Datum used: WGS84

Under section 152(3), of the Act, if a provision of this Notice is inconsistent with any regulations, the Fisheries Notice prevails to the extent of the inconsistency. The general size limits specified in the Fisheries Regulations 2009 will continue to apply in circumstances where the size limits specified in clauses 6 and 7 do not apply. This includes abalone taken by a person who is not acting under an abalone fishery access licence.

8. Abalone not to be taken from more than one size zone

- (1) For the purposes of section 67 of the Act –
- a) the taking of blacklip abalone under an Abalone Fishery Access Licence from more than one size zone on any fishing trip; or
 - b) the possession of blacklip abalone taken from more than one size zone on-board any boat being used under an Abalone Fishery Access Licence; or
 - c) the landing of blacklip abalone taken under an Abalone Fishery Access Licence from more than one size zone;
- is prohibited.

Note: It is an offence under section 67(3) of the **Fisheries Act 1995** to fail to comply with a prohibition.

- (2) A person who contravenes the prohibition in sub-clause (1) is liable to a further penalty –
- a) in the case of a first offence, a penalty not exceeding 0.5 of a penalty unit for each fish taken, possessed or landed in contravention of the prohibition;
 - b) in the case of a subsequent offence, a penalty not exceeding 1 penalty unit for each fish taken, possessed or landed in contravention of the prohibition.

9. Revocation

Unless sooner revoked, this Notice will be revoked on 31 March 2019.

Forests Act 1958**DETERMINATION OF FIREWOOD COLLECTION AREAS**

I, Christopher Stephenson, Assistant Chief Fire Officer, Gippsland, Department of Environment, Land, Water and Planning, make the following determination under section 57U of the **Forests Act 1958**.

Definitions

In this determination and with reference to a numbered item in the table in the determination:

- (a) **closing date**, being the date of revocation of the determination of a firewood collection area, means the date specified in column 6 of the item;
- (b) **opening date**, being the date on which the determination of a firewood collection area comes into operation, means the date specified in column 5 of the item or, if no date is specified, the date on which this determination is published in the Government Gazette.

Determination

Each area of State forest shown hatched on a plan lodged in the Central Plan Office of the Department of Environment, Land, Water and Planning, the number of which is shown in column 1 of an item in the table in this determination, is a firewood collection area for the purposes of section 57U of the **Forests Act 1958**, effective from the opening date for that area until the closing date for that area (inclusive).

Table – Firewood collection areas

Item no.	Column 1 LEGL no.	Column 2 DELWP region	Column 3 DELWP district	Column 4 Name of firewood collection area	Column 5 Opening date	Column 6 Closing date
1	LEGL./17-262	GIPPSLAND	LATROBE	Aberfeldy North	1/03/2018	30/06/2018
2	LEGL./17-248	GIPPSLAND	LATROBE	Baromi	1/03/2018	30/06/2018
3	LEGL./18-066	GIPPSLAND	LATROBE	Boola	1/03/2018	30/06/2018
4	LEGL./18-061	GIPPSLAND	LATROBE	Boolarra North	1/03/2018	30/06/2018
5	LEGL./18-065	GIPPSLAND	LATROBE	Loch	1/03/2018	30/06/2018
6	LEGL./17-252	GIPPSLAND	LATROBE	Neerim East	1/03/2018	30/06/2018
7	LEGL./17-250	GIPPSLAND	LATROBE	Piggery Road	1/03/2018	30/06/2018
8	LEGL./17-628	GIPPSLAND	LATROBE	Ricardo	1/03/2018	30/06/2018
9	LEGL./17-627	GIPPSLAND	LATROBE	Samsons	1/03/2018	30/06/2018
10	LEGL./17-253	GIPPSLAND	LATROBE	Tanjil Bren	1/03/2018	30/06/2018
11	LEGL./18-063	GIPPSLAND	LATROBE	Tanjil North	1/03/2018	30/06/2018
12	LEGL./18-062	GIPPSLAND	LATROBE	Tanjil South	1/03/2018	30/06/2018
13	LEGL./18-067	GIPPSLAND	LATROBE	Tarago	1/03/2018	30/06/2018
14	LEGL./18-068	GIPPSLAND	LATROBE	Thomson	1/03/2018	30/06/2018
15	LEGL./18-064	GIPPSLAND	LATROBE	Toorong	1/03/2018	30/06/2018
16	LEGL./17-626	GIPPSLAND	LATROBE	Tyers Walhalla	1/03/2018	30/06/2018
17	LEGL./17-257	GIPPSLAND	LATROBE	Walhalla South	1/03/2018	30/06/2018
18	LEGL./17-258	GIPPSLAND	LATROBE	Yinnar South	1/03/2018	30/06/2018
19	LEGL./17-264	GIPPSLAND	MACALISTER	Alberton West	1/03/2018	30/06/2018
20	LEGL./17-265	GIPPSLAND	MACALISTER	Ben Cruachan	1/03/2018	30/06/2018

Item no.	Column 1	Column 2	Column 3	Column 4	Column 5	Column 6
	LEGL no.	DELWP region	DELWP district	Name of firewood collection area	Opening date	Closing date
21	LEGL./17-266	GIPPSLAND	MACALISTER	Briagolong	1/03/2018	30/06/2018
22	LEGL./17-267	GIPPSLAND	MACALISTER	Carrajung South	1/03/2018	30/06/2018
23	LEGL./17-268	GIPPSLAND	MACALISTER	Castleburn	1/03/2018	30/06/2018
24	LEGL./17-269	GIPPSLAND	MACALISTER	Chesterfield	1/03/2018	30/06/2018
25	LEGL./17-335	GIPPSLAND	MACALISTER	Coal Mine Road	1/03/2018	30/06/2018
26	LEGL./17-270	GIPPSLAND	MACALISTER	Coongulla	1/03/2018	30/06/2018
27	LEGL./17-329	GIPPSLAND	MACALISTER	Dargo High Plains Road	1/03/2018	30/06/2018
28	LEGL./17-271	GIPPSLAND	MACALISTER	Darriman	1/03/2018	30/06/2018
29	LEGL./17-272	GIPPSLAND	MACALISTER	Devon North	1/03/2018	30/06/2018
30	LEGL./17-273	GIPPSLAND	MACALISTER	Gibraltar Range	1/03/2018	30/06/2018
31	LEGL./17-274	GIPPSLAND	MACALISTER	Gibraltar Range Road	1/03/2018	30/06/2018
32	LEGL./18-058	GIPPSLAND	MACALISTER	Giffard West	1/03/2018	30/06/2018
33	LEGL./17-276	GIPPSLAND	MACALISTER	Gormandale	1/03/2018	30/06/2018
34	LEGL./17-277	GIPPSLAND	MACALISTER	Insolvent	1/03/2018	30/06/2018
35	LEGL./17-699	GIPPSLAND	MACALISTER	Insolvent North	1/03/2018	30/06/2018
36	LEGL./17-638	GIPPSLAND	MACALISTER	Kees Road	1/03/2018	30/06/2018
37	LEGL./17-279	GIPPSLAND	MACALISTER	Licola	1/03/2018	30/06/2018
38	LEGL./17-330	GIPPSLAND	MACALISTER	Lowes Road	1/03/2018	30/06/2018
39	LEGL./17-280	GIPPSLAND	MACALISTER	Moornappa	1/03/2018	30/06/2018
40	LEGL./17-281	GIPPSLAND	MACALISTER	Punchen Budwuid	1/03/2018	30/06/2018
41	LEGL./17-331	GIPPSLAND	MACALISTER	Sounding Gap	1/03/2018	30/06/2018
42	LEGL./17-332	GIPPSLAND	MACALISTER	Stockdale	1/03/2018	30/06/2018
43	LEGL./17-698	GIPPSLAND	MACALISTER	Stoney Creek	1/03/2018	30/06/2018
44	LEGL./17-334	GIPPSLAND	MACALISTER	Valencia Creek	1/03/2018	30/06/2018
45	LEGL./18-060	GIPPSLAND	MACALISTER	Willung South	1/03/2018	30/06/2018
46	LEGL./17-284	GIPPSLAND	MACALISTER	Won Wron	1/03/2018	30/06/2018
47	LEGL./18-059	GIPPSLAND	MACALISTER	Woodside	1/03/2018	30/06/2018
48	LEGL./17-282	GIPPSLAND	MACALISTER	Woolenook	1/03/2018	30/06/2018
49	LEGL./17-631	GIPPSLAND	SNOWY	Bemm Mt Raymond	1/03/2018	30/06/2018
50	LEGL./17-201	GIPPSLAND	SNOWY	Bemm Tamboon	1/03/2018	30/06/2018
51	LEGL./17-202	GIPPSLAND	SNOWY	Bendoc	1/03/2018	30/06/2018
52	LEGL./17-632	GIPPSLAND	SNOWY	Binns Road	1/03/2018	30/06/2018
53	LEGL./17-203	GIPPSLAND	SNOWY	Bonang Tubbut Amboyne	1/03/2018	30/06/2018
54	LEGL./17-204	GIPPSLAND	SNOWY	Bonang Yalmy	1/03/2018	30/06/2018

Item no.	Column 1	Column 2	Column 3	Column 4	Column 5	Column 6
	LEGL no.	DELWP region	DELWP district	Name of firewood collection area	Opening date	Closing date
55	LEGL./17-224	GIPPSLAND	SNOWY	Buldah	1/03/2018	30/06/2018
56	LEGL./17-205	GIPPSLAND	SNOWY	Cann Valley	1/03/2018	30/06/2018
57	LEGL./17-206	GIPPSLAND	SNOWY	Club Terrace	1/03/2018	30/06/2018
58	LEGL./17-207	GIPPSLAND	SNOWY	Combienbar Buldah	1/03/2018	30/06/2018
59	LEGL./17-636	GIPPSLAND	SNOWY	Corringle	1/03/2018	30/06/2018
60	LEGL./17-208	GIPPSLAND	SNOWY	Cottonwood Bonang	1/03/2018	30/06/2018
61	LEGL./17-209	GIPPSLAND	SNOWY	Drummer East	1/03/2018	30/06/2018
62	LEGL./17-210	GIPPSLAND	SNOWY	Drummer West	1/03/2018	30/06/2018
63	LEGL./17-630	GIPPSLAND	SNOWY	Ellery Murrungower	1/03/2018	30/06/2018
64	LEGL./17-633	GIPPSLAND	SNOWY	Emphields Track	1/03/2018	30/06/2018
65	LEGL./17-701	GIPPSLAND	SNOWY	Goongerah Fenceline	1/03/2018	30/06/2018
66	LEGL./17-637	GIPPSLAND	SNOWY	Karbeethong	1/03/2018	30/06/2018
67	LEGL./17-213	GIPPSLAND	SNOWY	Merremingger	1/03/2018	30/06/2018
68	LEGL./18-053	GIPPSLAND	SNOWY	Murrungower	1/03/2018	30/06/2018
69	LEGL./17-219	GIPPSLAND	SNOWY	Old Coast Road	1/03/2018	30/06/2018
70	LEGL./18-052	GIPPSLAND	SNOWY	Orbost	1/03/2018	30/06/2018
71	LEGL./17-223	GIPPSLAND	SNOWY	South Boundary	1/03/2018	30/06/2018
72	LEGL./17-217	GIPPSLAND	SNOWY	Tamboon	1/03/2018	30/06/2018
73	LEGL./17-218	GIPPSLAND	SNOWY	Waygara Hartland	1/03/2018	30/06/2018
74	LEGL./17-220	GIPPSLAND	SNOWY	Wingan East	1/03/2018	30/06/2018
75	LEGL./17-221	GIPPSLAND	SNOWY	Wingan West	1/03/2018	30/06/2018
76	LEGL./17-225	GIPPSLAND	SNOWY	Yalmy Ellery	1/03/2018	30/06/2018
77	LEGL./17-222	GIPPSLAND	SNOWY	Yalmy South	1/03/2018	30/06/2018
78	LEGL./17-226	GIPPSLAND	TAMBO	Beloka	1/03/2018	30/06/2018
79	LEGL./17-227	GIPPSLAND	TAMBO	Birregun	1/03/2018	30/06/2018
80	LEGL./17-229	GIPPSLAND	TAMBO	Brookville	1/03/2018	30/06/2018
81	LEGL./18-055	GIPPSLAND	TAMBO	Bruthen	1/03/2018	30/06/2018
82	LEGL./18-054	GIPPSLAND	TAMBO	Bullumwaal	1/03/2018	30/06/2018
83	LEGL./17-234	GIPPSLAND	TAMBO	Ensay	1/03/2018	30/06/2018
84	LEGL./17-235	GIPPSLAND	TAMBO	Glen Valley	1/03/2018	30/06/2018
85	LEGL./17-236	GIPPSLAND	TAMBO	Kenny	1/03/2018	30/06/2018
86	LEGL./17-700	GIPPSLAND	TAMBO	Lambpoon	1/03/2018	30/06/2018
87	LEGL./17-237	GIPPSLAND	TAMBO	Marthavale	1/03/2018	30/06/2018
88	LEGL./18-057	GIPPSLAND	TAMBO	Mississippi	1/03/2018	30/06/2018
89	LEGL./17-238	GIPPSLAND	TAMBO	Morris Peak	1/03/2018	30/06/2018

Item no.	Column 1	Column 2	Column 3	Column 4	Column 5	Column 6
	LEGL no.	DELWP region	DELWP district	Name of firewood collection area	Opening date	Closing date
90	LEGL./18-056	GIPPSLAND	TAMBO	Nowa Nowa Kenny	1/03/2018	30/06/2018
91	LEGL./17-240	GIPPSLAND	TAMBO	Nunnett	1/03/2018	30/06/2018
92	LEGL./17-243	GIPPSLAND	TAMBO	Splitters	1/03/2018	30/06/2018
93	LEGL./17-244	GIPPSLAND	TAMBO	Tara Waygara	1/03/2018	30/06/2018
94	LEGL./17-245	GIPPSLAND	TAMBO	Tulloch Ard	1/03/2018	30/06/2018

Notes

1. The information in columns 2, 3 and 4 of the table is for information only.
2. **DELWP** means Department of Environment, Land, Water and Planning.
3. The legal plan of any firewood collection area may be obtained from the Central Plan Office of the Department of Environment, Land, Water and Planning – see <<https://www.landata.vic.gov.au>>, select Central Plan Office, and LEGL Plan. Maps of firewood collection areas that are open from time to time may be obtained from <www.ffm.vic.gov.au/firewood>.
4. There are no firewood collection areas open outside the firewood collection seasons as defined in the **Forests Act 1958**.

Dated 13 February 2018

CHRISTOPHER STEPHENSON
Assistant Chief Fire Officer
Gippsland

Department of Environment, Land, Water and Planning
as delegate of the Secretary to the
Department of Environment, Land, Water and Planning

Forests Act 1958**DETERMINATION OF FIREWOOD COLLECTION AREAS**

I, Peter Kambouris, Acting Assistant Chief Fire Officer, Grampians Region, Department of Environment, Land, Water and Planning, make the following determination under section 57U of the **Forests Act 1958**.

Definitions

In this determination and with reference to a numbered item in the table in the determination:

- (a) **closing date**, being the date of revocation of the determination of a firewood collection area, means the date specified in column 6 of the item;
- (b) **opening date**, being the date on which the determination of a firewood collection area comes into operation, means the date specified in column 5 of the item or, if no date is specified, the date on which this determination is published in the Government Gazette.

Determination

Each area of State forest shown hatched on a plan lodged in the Central Plan Office of the Department of Environment, Land, Water and Planning, the number of which is shown in column 1 of an item in the table in this determination, is a firewood collection area for the purposes of section 57U of the **Forests Act 1958**, effective from the opening date for that area until the closing date for that area (inclusive).

Table – Firewood collection areas

Item no.	Column 1 LEGL no.	Column 2 DELWP region	Column 3 DELWP district	Column 4 Name of firewood collection area	Column 5 Opening date	Column 6 Closing date
1	LEGL./17-640	Grampians	Midlands	Beaufort – Farley Lane	1/03/2018	30/06/2018
2	LEGL./17-672	Grampians	Midlands	Beaufort – Carngham Road	1/03/2018	30/06/2018
3	LEGL./18-075	Grampians	Midlands	Mt Cole – Pumpkin Point – Road Side Collection	1/03/2018	30/06/2018
4	LEGL./18-074	Grampians	Midlands	Beaufort – Bridgette Track – Road Side Collection	1/03/2018	30/06/2018
5	LEGL./18-076	Grampians	Midlands	Beaufort – Waterloo Track – Road Side Collection	1/03/2018	30/06/2018
6	LEGL./18-078	Grampians	Midlands	Beaufort – Buckingham Creek Road Side Collection	1/03/2018	30/06/2018
7	LEGL./18-071	Grampians	Midlands	Daylesford – Specimen Hill – Road Side Collection	5/03/2018	30/06/2018
8	LEGL./18-072	Grampians	Midlands	Trentham Firth Road – Road Side Collection	1/03/2018	30/06/2018

Item no.	Column 1	Column 2	Column 3	Column 4	Column 5	Column 6
	LEGL no.	DELWP region	DELWP district	Name of firewood collection area	Opening date	Closing date
9	LEGL./18-073	Grampians	Midlands	Barkstead – Barkstead South Road – Road Side Collection	1/03/2018	30/06/2018
10	LEGL./17-651	Grampians	Midlands	Blakeville – Cricket Ground Track – Road Side Collection	5/03/2018	30/03/2018
11	LEGL./18-077	Grampians	Midlands	Blakeville – Hodges Track – Road Side Collection	5/03/2018	30/03/2018
12	LEGL./18-079	Grampians	Midlands	Barkstead – Fuller Track	1/03/2018	30/06/2018
13	LEGL./17-641	Grampians	Midlands	Barkstead – Brick house Road	1/03/2018	30/06/2018
14	LEGL./17-642	Grampians	Midlands	Enfield – Incolls Rd	5/03/2018	30/06/2018
15	LEGL./17-639	Grampians	Midlands	Creswick – Davey Road	1/03/2018	30/06/2018
16	LEGL./17-646	Grampians	Midlands	Lal Lal – Hughes Road	1/03/2018	30/06/2018
17	LEGL./17-649	Grampians	Midlands	Enfield – Oloughlans Rd – Road Side Collection	1/03/2018	30/03/2018
18	LEGL./17-671	Grampians	Midlands	Ballarat – Lawrence Road	1/03/2018	30/06/2018
19	LEGL./18-080	Grampians	Midlands	Enfield – Parkinsons Road – Road Side Collection	5/03/2018	30/03/2018
20	LEGL./18-081	Grampians	Midlands	Enfield – Drevers Road – Road Side Collection	5/03/2018	13/04/2018
21	LEGL./18-082	Grampians	Midlands	Smythesdale – Tilligs Road – Road Side Collection	1/03/2018	30/03/2018
22	LEGL./17-002	Grampians	Wimmera	Brynterion Plantation	1/03/2018	30/06/2018
23	LEGL./17-003	Grampians	Wimmera	Kadnook – Powers Creek	1/03/2018	30/06/2018
24	LEGL./17-005	Grampians	Wimmera	Wail East Sugar Gum Plantation	1/03/2018	30/06/2018
25	LEGL./17-007	Grampians	Wimmera	Youngs North Firewood	1/03/2018	30/06/2018

Item no.	Column 1	Column 2	Column 3	Column 4	Column 5	Column 6
	LEGL no.	DELWP region	DELWP district	Name of firewood collection area	Opening date	Closing date
26	LEGL./17-008	Grampians	Wimmera	Barrett West Sugar Gum Plantation	1/03/2018	30/06/2018
27	LEGL./17-664	Grampians	Wimmera	Morea – Natimuk – Francis Road	1/03/2018	30/06/2018
28	LEGL./17-665	Grampians	Wimmera	Brooks Road East	1/03/2018	30/06/2018
29	LEGL./17-666	Grampians	Wimmera	Illawarra – Commercial Road	1/03/2018	30/06/2018

Notes

1. The information in columns 2, 3 and 4 of the table is for information only.
2. **DELWP** means Department of Environment, Land, Water and Planning.
3. The legal plan of any firewood collection area may be obtained from the Central Plan Office of the Department of Environment, Land, Water and Planning – see <<https://www.landata.vic.gov.au> select Central Plan Office, and LEGL Plan. Maps of firewood collection areas that are open from time to time may be obtained from <www.ffm.vic.gov.au/firewood>.
4. There are no firewood collection areas open outside the firewood collection seasons as defined in the **Forests Act 1958**.

Dated 15 February 2018

PETER KAMBOURIS
Acting Assistant Chief Fire Officer
Grampians Region
Department of Environment, Land, Water and Planning
as delegate of the Secretary to the
Department of Environment, Land, Water and Planning

Forests Act 1958

DETERMINATION OF FIREWOOD COLLECTION AREAS

I, Gill Metz, Assistant Chief Fire Officer, Hume, Department of Environment, Land, Water and Planning, make the following determination under section 57U of the **Forests Act 1958**.

Definitions

In this determination and with reference to a numbered item in the table in the determination:

- (a) **Opening date**, being the date on which the determination of a firewood collection area comes into operation, means the date specified in column 5 of the item or, if no date is specified, the date on which this determination is published in the Government Gazette;
- (b) **Closing date**, being the date of revocation of the determination of a firewood collection area, means the date specified in column 6 of the item.

Determination

Each area of State forest identified in the below table within column one (1) is hatched on a plan lodged in the Central Plan Office of the Department of Environment, Land, Water and Planning, and is a firewood collection area for the purposes of section 57U of the **Forests Act 1958**, effective from the specified opening date in column five (5) until the identified closing date in column six (6) (inclusive).

Table – Firewood collection areas

Item No.	Column 1	Column 2	Column 3	Column 4	Column 5	Column 6
	LEGL No.	DELWP Region	DELWP District	Name of Domestic Firewood Collection Area	Opening Date	Closing Date
1	LEGL./17-466	Hume	Goulburn	Bakers Creek Roadside Firewood	1/03/2018	30/06/2018
2	LEGL./17-468	Hume	Goulburn	Buttercup Firewood	1/03/2018	30/06/2018
3	LEGL./17-469	Hume	Goulburn	Cambatong Firewood	1/03/2018	30/06/2018
4	LEGL./17-470	Hume	Goulburn	Carters Road Roadside Firewood	1/03/2018	30/06/2018
5	LEGL./18-013	Hume	Goulburn	Doughty Road Firewood	1/03/2018	30/06/2018
6	LEGL./17-472	Hume	Goulburn	Duncans Firewood	1/03/2018	30/06/2018
7	LEGL./17-473	Hume	Goulburn	Eildon Road Firewood	1/03/2018	30/06/2018
8	LEGL./17-474	Hume	Goulburn	Fair Weather Track	1/03/2018	30/06/2018
9	LEGL./17-475	Hume	Goulburn	Frenchmans Gap Firewood	1/03/2018	30/06/2018
10	LEGL./17-476	Hume	Goulburn	Glen Creek Road Firewood	1/03/2018	30/06/2018
11	LEGL./17-477	Hume	Goulburn	Harpers 1 Firewood	1/03/2018	30/06/2018
12	LEGL./17-478	Hume	Goulburn	Honeysuckle Firewood	1/03/2018	30/06/2018
13	LEGL./17-479	Hume	Goulburn	Merton Road Firewood	1/03/2018	30/06/2018

Item No.	Column 1	Column 2	Column 3	Column 4	Column 5	Column 6
	LEGL No.	DELWP Region	DELWP District	Name of Domestic Firewood Collection Area	Opening Date	Closing Date
14	LEGL./17-480	Hume	Goulburn	Plain Creek Tk Firewood	1/03/2018	30/06/2018
15	LEGL./17-481	Hume	Goulburn	Poletti Track Firewood	1/03/2018	30/06/2018
16	LEGL./17-482	Hume	Goulburn	Police Firewood	1/03/2018	30/06/2018
17	LEGL./18-014	Hume	Goulburn	Sappers Track Firewood	1/03/2018	30/06/2018
18	LEGL./17-484	Hume	Goulburn	Spring Creek Rd Firewood	1/03/2018	30/06/2018
19	LEGL./17-485	Hume	Goulburn	Tiger Hill Firewood	1/03/2018	30/06/2018
20	LEGL./17-486	Hume	Goulburn	Tiger Hill West Firewood	1/03/2018	30/06/2018
21	LEGL./17-487	Hume	Goulburn	Wilkinsons Firewood	1/03/2018	30/06/2018
22	LEGL./17-488	Hume	Goulburn	Opposite Kelly	1/03/2018	30/06/2018
23	LEGL./17-489	Hume	Goulburn	Parlours Creek	1/03/2018	30/06/2018
24	LEGL./17-490	Hume	Goulburn	Stringy Bark Creek	1/03/2018	30/06/2018
25	LEGL./17-491	Hume	Goulburn	Tatong Heights	1/03/2018	30/06/2018
26	LEGL./17-492	Hume	Murrindindi	15 Mile Road	1/03/2018	30/06/2018
27	LEGL./17-493	Hume	Murrindindi	15 Mile roadside	1/03/2018	30/06/2018
28	LEGL./17-494	Hume	Murrindindi	Black Range – Friday Ck	1/03/2018	30/06/2018
29	LEGL./17-495	Hume	Murrindindi	Boundary – Ginters	1/03/2018	30/06/2018
30	LEGL./17-496	Hume	Murrindindi	Devastation Track	1/03/2018	30/06/2018
31	LEGL./17-498	Hume	Murrindindi	Granton Rd	1/03/2018	30/06/2018
32	LEGL./17-497	Hume	Murrindindi	Eildon–Warburton Rd	1/03/2018	30/06/2018
33	LEGL./17-499	Hume	Murrindindi	Little Wonder Road	1/03/2018	30/06/2018
34	LEGL./17-500	Hume	Murrindindi	Mt Robertson Rd	1/03/2018	30/06/2018
35	LEGL./17-501	Hume	Murrindindi	North Eastern	1/03/2018	30/06/2018
36	LEGL./17-502	Hume	Murrindindi	The Triangle	1/03/2018	30/06/2018
37	LEGL./18-022	Hume	Murrindindi	Toolangi roadside collection	1/03/2018	30/06/2018
38	LEGL./18-017	Hume	Murrindindi	Flowerdale – Diggers Link	1/03/2018	30/06/2018
39	LEGL./17-504	Hume	Murrindindi	Red Hill Tk	1/03/2018	30/06/2018
40	LEGL./17-505	Hume	Murrindindi	Sunds Rd	1/03/2018	30/06/2018

Item No.	Column 1	Column 2	Column 3	Column 4	Column 5	Column 6
	LEGL No.	DELWP Region	DELWP District	Name of Domestic Firewood Collection Area	Opening Date	Closing Date
41	LEGL./17-573	Hume	Upper Murray	Bullhead Roadside	1/03/2018	30/06/2018
42	LEGL./17-574	Hume	Upper Murray	Cravensville Roadside	1/03/2018	30/06/2018
43	LEGL./17-575	Hume	Upper Murray	Dorchap Range Track Roadside	1/03/2018	30/06/2018
44	LEGL./17-576	Hume	Upper Murray	Dunstans Road	1/03/2018	30/06/2018
45	LEGL./17-577	Hume	Upper Murray	Dunstans Roadside	1/03/2018	30/06/2018
46	LEGL./18-024	Hume	Upper Murray	Emperor Track	1/03/2018	30/06/2018
47	LEGL./18-025	Hume	Upper Murray	Firebrace 02	1/03/2018	30/06/2018
48	LEGL./18-026	Hume	Upper Murray	Mystery Lane Firewood	1/03/2018	30/06/2018
49	LEGL./17-581	Hume	Upper Murray	Powerline Road	1/03/2018	30/06/2018
50	LEGL./17-582	Hume	Upper Murray	Powerline Roadside	1/03/2018	30/06/2018
51	LEGL./17-583	Hume	Upper Murray	Walkers Roadside	1/03/2018	30/06/2018
52	LEGL./18-027	Hume	Upper Murray	Walwa – Snake Gully FCA	1/03/2018	30/06/2018
53	LEGL./18-031	Hume	Upper Murray	Nariel Gap Track	1/03/2018	30/06/2018
54	LEGL./17-514	Hume	Ovens	Albion Track	1/03/2018	30/06/2018
55	LEGL./17-515	Hume	Ovens	Back Creek Road	1/03/2018	30/06/2018
56	LEGL./17-516	Hume	Ovens	Basin Creek Track	1/03/2018	30/06/2018
57	LEGL./17-058	Hume	Ovens	Braines Track (Section 1)	1/03/2018	30/06/2018
58	LEGL./17-517	Hume	Ovens	Braines Track (Section 2)	1/03/2018	30/06/2018
59	LEGL./17-518	Hume	Ovens	Bruarong Lane	1/03/2018	30/06/2018
60	LEGL./17-519	Hume	Ovens	Carboor Range Tk	1/03/2018	30/06/2018
61	LEGL./17-520	Hume	Ovens	Carrols Track	1/03/2018	30/06/2018
62	LEGL./17-521	Hume	Ovens	Casagrande Track	1/03/2018	30/06/2018
63	LEGL./17-522	Hume	Ovens	Cemetery Lane	1/03/2018	30/06/2018

Item No.	Column 1	Column 2	Column 3	Column 4	Column 5	Column 6
	LEGL No.	DELWP Region	DELWP District	Name of Domestic Firewood Collection Area	Opening Date	Closing Date
64	LEGL./17-524	Hume	Ovens	Demon Ridge Track	1/03/2018	30/06/2018
65	LEGL./17-526	Hume	Ovens	Eskdale Spur Tk (part)	1/03/2018	30/06/2018
66	LEGL./17-527	Hume	Ovens	Finlay Spur Track	1/03/2018	30/06/2018
67	LEGL./17-528	Hume	Ovens	Flagstaff Road (Section 1)	1/03/2018	30/06/2018
68	LEGL./17-529	Hume	Ovens	Flagstaff Road (Section 2)	1/03/2018	30/06/2018
69	LEGL./17-530	Hume	Ovens	Fletchers Rd	1/03/2018	30/06/2018
70	LEGL./17-531	Hume	Ovens	Fletchers Tk	1/03/2018	30/06/2018
71	LEGL./17-533	Hume	Ovens	Lake Buffalo–Whitfield Rd	1/03/2018	30/06/2018
72	LEGL./17-534	Hume	Ovens	Lower Nine Mile Rd (part)	1/03/2018	30/06/2018
73	LEGL./17-535	Hume	Ovens	Magpie No 1 Track	1/03/2018	30/06/2018
74	LEGL./17-536	Hume	Ovens	Magpie No 2 Track	1/03/2018	30/06/2018
75	LEGL./17-537	Hume	Ovens	Matthews Track	1/03/2018	30/06/2018
76	LEGL./17-538	Hume	Ovens	Mount Big Ben Road	1/03/2018	30/06/2018
77	LEGL./17-540	Hume	Ovens	Mountain Creek Rd	1/03/2018	30/06/2018
78	LEGL./17-541	Hume	Ovens	Mt Barambogie Rd (Section 1)	1/03/2018	30/06/2018
79	LEGL./17-542	Hume	Ovens	Mt Barambogie Rd (Section 2)	1/03/2018	30/06/2018
80	LEGL./17-543	Hume	Ovens	Musgrove Road (Section 1)	1/03/2018	30/06/2018
81	LEGL./17-544	Hume	Ovens	Musgrove Road (Section 2)	1/03/2018	30/06/2018
82	LEGL./17-547	Hume	Ovens	Old Coach Road	1/03/2018	30/06/2018
83	LEGL./17-548	Hume	Ovens	Plunkett Track and Verns Track	1/03/2018	30/06/2018
84	LEGL./17-549	Hume	Ovens	Pyramid Hill Track	1/03/2018	30/06/2018
85	LEGL./17-550	Hume	Ovens	Quins Gap Track (part)	1/03/2018	30/06/2018
86	LEGL./17-551	Hume	Ovens	Ritchies Track	1/03/2018	30/06/2018
87	LEGL./17-552	Hume	Ovens	Roberts Track	1/03/2018	30/06/2018
88	LEGL./17-553	Hume	Ovens	Sands Track	1/03/2018	30/06/2018

Item No.	Column 1	Column 2	Column 3	Column 4	Column 5	Column 6
	LEGL No.	DELWP Region	DELWP District	Name of Domestic Firewood Collection Area	Opening Date	Closing Date
89	LEGL./17-554	Hume	Ovens	Shamrock Track	1/03/2018	30/06/2018
90	LEGL./17-557	Hume	Ovens	Six Mile Road (part)	1/03/2018	30/06/2018
91	LEGL./17-558	Hume	Ovens	South Triangle Rd	1/03/2018	30/06/2018
92	LEGL./17-559	Hume	Ovens	Stockyard Track (part)	1/03/2018	30/06/2018
93	LEGL./17-560	Hume	Ovens	Tawonga Gap Track	1/03/2018	30/06/2018
94	LEGL./17-561	Hume	Ovens	Treatment Ponds Track	1/03/2018	30/06/2018
95	LEGL./17-562	Hume	Ovens	Twist Creek Road	1/03/2018	30/06/2018
96	LEGL./17-563	Hume	Ovens	Verns Track	1/03/2018	30/06/2018
97	LEGL./17-564	Hume	Ovens	West End Track	1/03/2018	30/06/2018
98	LEGL./17-565	Hume	Ovens	West Ovens Track	1/03/2018	30/06/2018
99	LEGL./17-566	Hume	Ovens	West Triangle Road	1/03/2018	30/06/2018
100	LEGL./17-567	Hume	Ovens	Western Boundary Road	1/03/2018	30/06/2018
101	LEGL./17-568	Hume	Ovens	Wet Gully	1/03/2018	30/06/2018
102	LEGL./17-570	Hume	Ovens	Wombat Spur Track	1/03/2018	30/06/2018
103	LEGL./17-571	Hume	Ovens	Yack Gate Rd (part)	1/03/2018	30/06/2018
104	LEGL./17-572	Hume	Ovens	Yack Line Road	1/03/2018	30/06/2018
105	LEGL./18-032	Hume	Ovens	Basin Creek Road	1/03/2018	30/06/2018

Notes

1. The information in columns 2, 3 and 4 of the table is for information only.
2. DELWP means Department of Environment, Land, Water and Planning.
3. The legal plan of any firewood collection area may be obtained from the Central Plan Office of the Department of Environment, Land, Water and Planning at <https://www.landata.vic.gov.au>. Select Central Plan Office, and LEGL Plan. Maps of firewood collection areas that are open from time to time may be obtained from www.ffm.vic.gov.au/firewood.
4. There are no firewood collection areas open outside the firewood collection seasons as defined in the **Forests Act 1958**.

Dated 14 February 2018

GILL METZ
Assistant Chief Fire Officer, Hume
Department of Environment, Land, Water and Planning
as delegate of the Secretary to the
Department of Environment, Land, Water and Planning

Forests Act 1958

DETERMINATION OF FIREWOOD COLLECTION AREAS

I, Chris Eagle, Assistant Chief Fire Officer, Port Phillip Region, Department of Environment, Land, Water and Planning, make the following determination under section 57U of the **Forests Act 1958**.

Definitions

In this determination and with reference to a numbered item in the table in the determination:

- (a) **closing date**, being the date of revocation of the determination of a firewood collection area, means the date specified in column 6 of the item;
- (b) **opening date**, being the date on which the determination of a firewood collection area comes into operation, means the date specified in column 5 of the item or, if no date is specified, the date on which this determination is published in the Government Gazette.

Determination

Each area of State forest shown hatched on a plan lodged in the Central Plan Office of the Department of Environment, Land, Water and Planning, the number of which is shown in column 1 of an item in the table in this determination, is a firewood collection area for the purposes of section 57U of the **Forests Act 1958**, effective from the opening date for that area until the closing date for that area (inclusive).

Table – Firewood collection areas

Item no.	Column 1 LEGL no.	Column 2 DELWP region	Column 3 DELWP district	Column 4 Name of firewood collection area	Column 5 Opening date	Column 6 Closing date
1	LEGL./17-190	Port Phillip	Yarra	Mississippi	01/03/2018	30/06/2018
2	LEGL./17-191	Port Phillip	Yarra	Big Pats	01/03/2018	30/06/2018
3	LEGL./17-192	Port Phillip	Yarra	McMahons	01/03/2018	30/06/2018
4	LEGL./17-195	Port Phillip	Yarra	Mt Bride	01/03/2018	30/06/2018
5	LEGL./17-197	Port Phillip	Yarra	Woods Track	01/03/2018	30/06/2018
6	LEGL./17-198	Port Phillip	Yarra	Britannia	01/03/2018	30/06/2018
7	LEGL./17-199	Port Phillip	Yarra	Mackley	01/03/2018	30/06/2018
8	LEGL./18-037	Port Phillip	Yarra	Goodwood	01/03/2018	30/06/2018
9	LEGL./17-291	Port Phillip	Yarra	Pauls Range	01/03/2018	30/06/2018
10	LEGL./18-038	Port Phillip	Yarra	Herrod	01/03/2018	30/06/2018
11	LEGL./18-039	Port Phillip	Yarra	New Turkey Spur & Bennie Creek Rds	01/03/2018	30/06/2018
12	LEGL./17-733	Port Phillip	Yarra	Torbets	01/03/2018	30/06/2018
13	LEGL./17-463	Port Phillip	Yarra	Bunyip Rd	01/03/2018	30/06/2018
14	LEGL./17-464	Port Phillip	Yarra	Blacksands Rd	01/03/2018	30/06/2018
15	LEGL./17-465	Port Phillip	Yarra	Burns Rd	13/03/2018	30/06/2018
16	LEGL./17-697	Port Phillip	Yarra	Learmonth	01/03/2018	30/06/2018
17	LEGL./18-040	Port Phillip	Yarra	Mt Beenak	01/03/2018	30/06/2018

Notes

1. The information in columns 2, 3 and 4 of the table is for information only.
2. **DELWP** means Department of Environment, Land, Water and Planning.
3. The legal plan of any firewood collection area may be obtained from the Central Plan Office of the Department of Environment, Land, Water and Planning – see <<https://www.landata.vic.gov.au> select Central Plan Office, and LEGL Plan. Maps of firewood collection areas that are open from time to time may be obtained from <www.ffm.vic.gov.au/firewood>.
4. There are no firewood collection areas open outside the firewood collection seasons as defined in the **Forests Act 1958**.

Dated 19 February 2018

CHRIS EAGLE
Assistant Chief Fire Officer
Port Phillip Region
Department of Environment, Land, Water and Planning
as delegate of the Secretary to the
Department of Environment, Land, Water and Planning

Health Services Act 1988

APPOINTMENT OF A DELEGATE TO THE BOARD OF MANAGEMENT OF
YEA AND DISTRICT MEMORIAL HOSPITAL

Instrument of Appointment

I, Jill Hennessy, Minister for Health, under section 40C(1) of the **Health Services Act 1988** (the Act), appoint Dr Peter Brennan as a delegate to the board of Yea and District Memorial Hospital.

The appointment is made on the following terms and conditions –

1. **Appointment arrangements**
The appointment is part time.
2. **Period of Appointment**
Under section 40C(6)(a), the appointment is for a period of 6 months and will commence on the date of publication of this instrument in the Government Gazette.
3. **Resignation/Revocation**
Under section 40C(7) of the Act, a delegate may resign by signed written notice delivered to the Minister for Health.
Under section 40C(8) of the Act, the Minister for Health may at any time revoke this appointment.
4. **Payment Provisions**
Under section 40C(5)(c) of the Act, the delegate will be paid remuneration of \$29,549.40 per annum.
5. **Superannuation Obligations**
Superannuation obligations will be paid by the employer in accordance with the Commonwealth's **Superannuation Guarantee (Administration) Act 1992**.
6. **Travel and personal expenses**
Under section 40C(6)(c) of the Act, the delegate is entitled to be reimbursed for reasonable travel and personal expenses.
7. **Leave arrangements**
The delegate will not be entitled to paid leave of any kind.

HON. JILL HENNESSY MP
Minister for Health

Geographic Place Names Act 1998

NOTICE OF REGISTRATION OF GEOGRAPHIC NAMES

The Registrar of Geographic Names hereby gives notice of the registration of the undermentioned place names.

Road Naming:

Change Request Number	Road Name	Locality	Naming Authority and Location
89056	Livestock Track; Show Place; Milnes Circuit; Morgans Way; OHagans Way; Vicnash View; Attenborough Street; Follett Drive.	Dandenong	Greater Dandenong City Council Internal roads within Greaves Reserve.
104777	Grevillea Way	Inverloch	Bass Coast Shire Council (Private Road) Traverses west from Cashin Street; 99–107 Cashin Street.
106228	Kookaburra Lane	Mangalore and Seymour	Mitchell Shire Council The road runs alongside the west side of the Melbourne Shepparton rail line starting at Mangalore Road at its northern point and concluding where it meets with the Hume Freeway, in the south.

School Naming:

School Name	Naming Authority and Location
Springvale Rise Primary School	Department of Education and Training Located at 32–52 Wareham Street, Springvale, and 355A Springvale Road, Springvale.

Office of Geographic Names

Land Use Victoria
2 Lonsdale Street
Melbourne 3000

CRAIG L. SANDY
Registrar of Geographic Names

Legal Profession Uniform Law Application Act 2014

VICTORIAN LEGAL SERVICES BOARD

Notice of Election

Notice is hereby given in accordance with the Legal Profession Uniform Law Application Regulations 2015 that elections will be held to fill the following vacancies on the Victorian Legal Services Board:

- Advocate member – one vacancy
- Non-advocate members – two vacancies.

Subject to the **Legal Profession Uniform Law Application Act 2014**, an elected member holds

office from and including 1 July immediately following his or her election for a period of four years and is eligible for re-election.

ELECTION TIMETABLE

Close of roll day	5.00 pm, Tuesday 13 March 2018
Nomination day	12.00 pm, Monday 19 March 2018
Draw for ballot paper positions	9.30 am, Tuesday 20 March 2018
Ballot papers dispatched	from Wednesday 11 April 2018
Close of voting	5.00 pm, Wednesday 9 May 2018

ROLLS OF ELECTORS AND ELIGIBILITY TO NOMINATE

All Victorian legal practitioners, as the holders of current practising certificates, are automatically enrolled up to the close of roll day.

The Victorian Legal Services Board keeps the following rolls of electors:

The roll of advocates

A Victorian legal practitioner may only be enrolled on the roll of advocates if he or she is a barrister. Each Victorian legal practitioner who is on the roll of advocates is eligible to vote in the election for the advocate member. To stand for election as an advocate member, a candidate must be on the roll of advocates and must also be a Victorian legal practitioner of not less than five years' standing who is a barrister.

The roll of non-advocates

A Victorian legal practitioner, who is not a barrister, may be enrolled on the roll of non-advocates. Each Victorian legal practitioner who is on the roll of non-advocates is eligible to vote in the election for the non-advocate members. To be eligible to stand for election as a non-advocate member, candidates must be on the roll of non-advocates and must also be Victorian legal practitioners of not less than five years' standing who are not barristers.

NOMINATIONS

Nominations are hereby called for from eligible Victorian legal practitioners.

Nominations must be received by the election manager Phillippa Heskett, Victorian Electoral Commission, before 12.00 pm on the nomination day. The nomination form may be obtained from the election manager, telephone (03) 8620 1144.

Candidates may lodge personal statements of not more than 250 words in length along with their nomination for inclusion in the ballot material. A personal statement may not refer to another candidate standing in the election without that person's written consent.

The election manager will receive nominations and accompanying personal statements at the Victorian Electoral Commission, Level 11, 530 Collins Street, Melbourne, Victoria 3000.

Information about this election can also be found on the VEC website: <https://www.vec.vic.gov.au/Elections/CurrentElections.html>

VOTING ARRANGEMENTS

If a ballot is required to decide the order of names on the ballot paper, a draw for ballot paper positions will be conducted by the election manager at the Victorian Electoral Commission at 9.30 am on Tuesday 20 March 2018.

A candidate may lodge with the election manager no later than 12.00 pm on Thursday 22 March 2018 an indication of preferences containing the candidate's preferred order of voting.

Ballot material will be posted to Victorian legal practitioners on the roll of advocates and the roll of non-advocates from Wednesday 11 April 2018.

Votes must be received by the election manager no later than 5.00 pm on Wednesday 9 May 2018.

Local Government Act 1989
SCHEDULE 11 CLAUSE 4
 Designation of Tow Away Areas
 2018 Superbike World Championship
 2018 Virgin Australia Supercars Championship
 2018 Australian Motorcycle Grand Prix

Clause 4 Schedule 11 to the **Local Government Act 1989** provide Councils with the power to tow away and impound vehicles which are causing an unlawful obstruction or are unlawfully parked or left standing in an area designated by the Minister, and to charge the owner of the vehicle a fee up to the amount of the fee set for the purposes of clause 3(1)(c).

For the purpose of these provisions, I, Hon. Luke Donnellan, Minister for Roads and Road Safety, designate the areas contained in the reservations of the roads listed in the following as tow away areas.

THE SCHEDULE

A list of all the roads, streets and lanes included in this designation of tow away areas within the Shire of Bass Coast is detailed below.

- Phillip Island Tourist Road from Back Beach Road, Phillip Island to Bass Highway Merge;
- Smiths Beach Road between Back Beach Road and Phillip Island Tourist Road;
- Berry's Beach Road between Back Beach Road and Ventnor Road;
- Back Beach Road between Phillip Island Tourist Road and Berry's Beach Road;
- Pyramid Rock Road between Ventnor Road and Back Beach Road; and
- Gap Road from Phillip Island Road and its termination.

The tow away areas listed above are to operate from 12.01 am on Friday 23 February 2018 to 11.59 pm on Sunday 25 February 2018; 12.01 am on Friday 20 April 2018 to 11.59 pm on Sunday 22 April 2018; and 12.01 am on Friday 26 October 2018 to 11.59 pm on Sunday 28 October 2018, 24 hours per day on both sides of every street, road and lane.

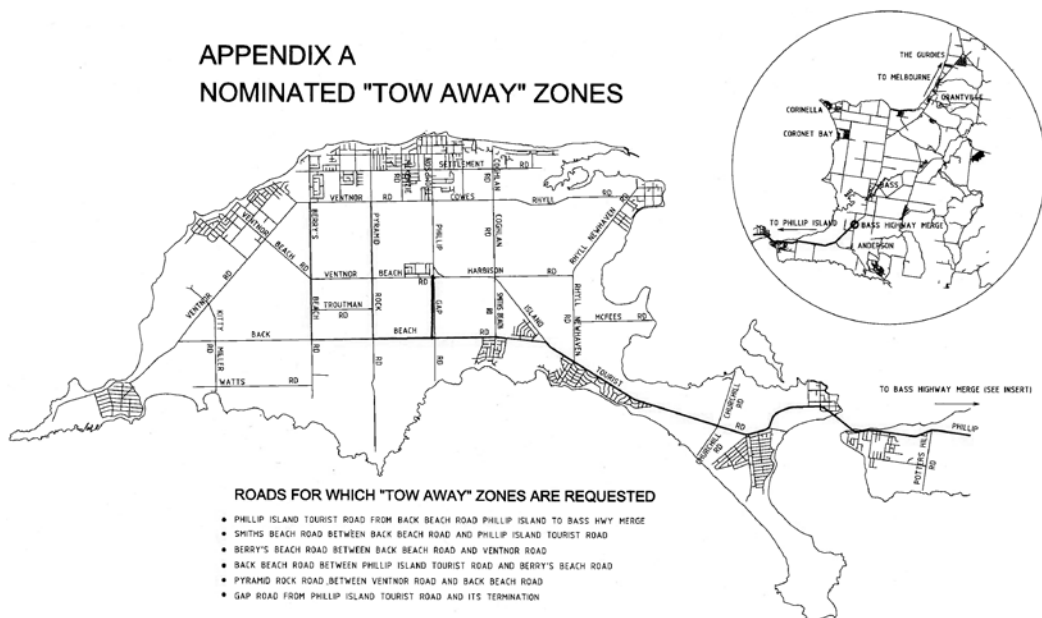

Dated 13 February 2018

HON. LUKE DONNELLAN MP
 Minister for Roads and Road Safety

Major Transport Projects Facilitation Act 2009
NOTICE OF DECISION TO DISCONTINUE ROAD

Road on Crown Allotment 2002, Heidelberg

Under section 186 of the **Major Transport Projects Facilitation Act 2009** (Act), the Chief Executive Officer, Level Crossing Removal Authority, as delegate of the project authority for the Hurstbridge Rail Line Upgrade 2017 Project (Project), determines that the road contained in Crown Allotment 2002, Township of Heidelberg, Parish of Keelbundora, as shown cross-hatched on the plan below, shall be discontinued from the date of publication in accordance with section 189 of the Act for the purposes of the Project.

The decision to discontinue the road identified on the plan takes effect upon publication of this notice under section 189(1) of the Act and the land is taken to be unalienated land of the Crown freed and discharged from all trusts, limitations, reservations, restrictions, encumbrances, estates and interests.

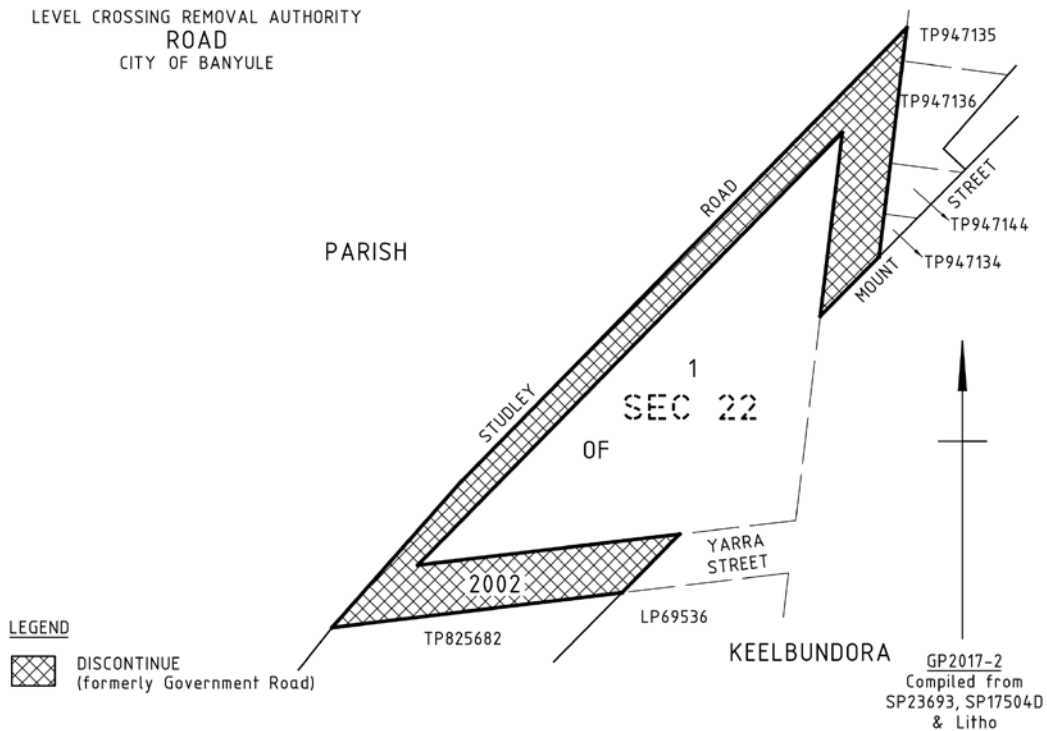

KEVIN DEVLIN
 Chief Executive Officer
 Level Crossing Removal Authority

Marine Safety Act 2010

DECLARATION OF BOATING ACTIVITY EXEMPTION

Strathbogie Shire Council, as the declared waterway manager for The Goulburn River from Hughes Creek to Goulburn Weir including Lake Nagambie, makes the following declaration under section 203(3) of the **Marine Safety Act 2010**.

For the purposes of the boating activity by Nagambie On Water Festival Incorporated, all vessels and masters participating in the NOW Festival are exempt from:

1. Clause 91.10(a) – 5 knot speed restriction area near the foreshore from Buckleys Park to Huttons Point;
2. Clause 91.14 – Exclusive use and special purpose area from McNamara Point to Buckley Park, designated for un-powered vessels with a draught of less than one metre, vessels with a draught of less than one metre travelling at less than 5 knots directly accessing structures licensed by the Shire of Strathbogie or Goulburn Murray Water, vessels involved with course or waterway maintenance and management and commercial vessels, excluding ‘hire & drive vessels’, when crossing the zone opposite Buckley Park; and
3. The following clauses of the Notice under section 15(2) of the **Marine Act 1988** in respect to the requirement to operate a vessel at a speed not exceeding 5 knots within:
 - i. 50 metres of a person in the water – Clause 2(a);
 - ii. 50 metres of another vessel – Clause 2(c); and
 - iii. 50 metres of a fixed or floating structure – Clause 3(b).

EXEMPTION CONDITIONS

- The masters of participating rescue, support vessels and hire & drive vessels are exempt from the above item 2.
- The masters of Frankston Life Saving Club vessels providing a rescue service are only exempt from the above items 1 and 3 when undertaking a rescue operation to retrieve persons in distress and provide for their initial medical or other needs and deliver them to a place of safety.
- All vessels participating in the NOW festival, including rescue vessels, must be equipped with the type and number of safety equipment prescribed by the Act. All occupants must at all times wear a Personal Flotation Device.

These exemptions apply from 7.00 am to 6.00 pm on Saturday 3 March 2018, provided that the stated safety controls and undertakings detailed in the Event Application and associated documentation are adhered to.

Dated 7 February 2018

By Order of Strathbogie Shire Council
STEVE CRAWCOUR
Chief Executive Officer

Marine Safety Act 2010

Section 203(3)

NOTICE OF BOATING ACTIVITY EXCLUSION ZONE

Parks Victoria, as the declared waterway manager for the Yarra River upstream of the port waters of the Port of Melbourne, hereby gives notice under section 208(2) of the **Marine Safety Act 2010** that the waters of the Yarra River between a straight line from the downstream edge of Swan Street floating Landing (Melbourne Park) to the Henley Landing at Kings Domain and the upstream edge of Church Street Bridge are prohibited to all persons and vessels not registered to take part in Australian Henley Regatta. The exclusion zone takes effect between 6.00 am to 5.00 pm on 24 February 2018.

Dated 8 February 2018

BY ORDER OF PARKS VICTORIA

Marine Safety Act 2010
Section 208(2)

NOTICE OF BOATING ACTIVITY EXCLUSION ZONE

In accordance with section 208(2) of the **Marine Safety Act 2010**, Gannawarra Shire Council hereby gives notice that all persons and vessels not registered to take part in the Ski Racing Point Score 4 event are prohibited from entering or remaining in the waters of Kangaroo Lake from the Kangaroo Lake Caravan Park end to Scantleton Road (latitude 35 deg 587.317 south longitude 14 deg 762.283 east) to a point directly across the Lake (latitude 35 deg 587.178 south longitude 14 deg 762.283 east), between 6.00 am to 6.00 pm on Saturday 24 February and 6.00 am to 6.00 pm on Sunday 25 February 2018.

Gannawarra Shire Council has determined that this activity exclusion zone is a necessary measure to ensure the proposed activity can occur in the safest possible manner.

Dated 22 February 2018

BY ORDER OF GANNAWARRA SHIRE COUNCIL

Marine Safety Act 2010
Section 211(1)(b)

NOTICE CONTROLLING NAVIGATION IN THE VICINITY OF WORKS

Parks Victoria, as the declared waterway manager for the waters of the Maribyrnong River upstream of the port waters of the Port of Melbourne, makes the following notice under section 211(1)(b)(i) of the **Marine Safety Act 2010** (Act).

For the purposes of the works activity proposed by MAC Coatings Pty Ltd for the cleaning repair and re-painting of Pipemakers Park Pedestrian Bridge over the Maribyrnong River, under section 211(1)(b)(i) of the Act, all vessels and persons, excluding vessels involved in the works and Parks Victoria's vessels are prohibited from entering or remaining in the waters of the Maribyrnong River as detailed below.

The prohibited area extends 40 metres upstream and downstream from the drip-line/s of Pipemakers Park Pedestrian Bridge and will be marked by lit yellow communication buoys. During works, systematic closure of section of the bridge will be required. A 25.0 m navigational span will be left clear to allow for river traffic movement.

The exclusion zone has effect from 7.00 am on 1 March 2018 to 5.00 pm 30 June 2018.

Times and dates are subject to change. Changes to locations, duration, dates and/or times will be advertised on Parks Victoria website and by notice to River users (NTRU).

Dated 22 February 2018

BY ORDER OF PARKS VICTORIA

Occupational Health and Safety Act 2004

OCCUPATIONAL HEALTH AND SAFETY REGULATIONS 2017

Notice of Renewal of Major Hazard Facility Licence

On 18 October 2017, a licence to operate a Major Hazard Facility MHL 019/08 held by Viva Energy Australia Pty Ltd for the facility located at Newport Terminal, Burleigh Street, Spotswood, Victoria 3015, was renewed in accordance with regulation 559 of the Occupational Health and Safety Regulations 2017 and regulations 6.1.3 and 6.1.36 of the Occupational Health and Safety Regulations 2007. The licence expires on 6 November 2022.

CLARE AMIES
Chief Executive

Delegate of the Victorian WorkCover Authority

Road Safety Act 1986

ORDER UNDER SECTION 98 ROAD SAFETY ACT 1986

**EXTENDING PROVISIONS TO THE CAR PARK AREAS AT KARDINIA PARK
360 MOORABOOL STREET AND 370 MOORABOOL STREET, SOUTH GEELONG**

I, Mark Koliba, Regional Director, VicRoads South Western Region, delegate of the Minister for Roads under section 98 of the **Road Safety Act 1986**, by this Order extend the application of:

- (a) Sections 59, 64, 65, 76, 77, 85–90 and 100 of the Act; and
- (b) The Road Safety Road Rules 2009; and
- (c) Parts 8 and 9 and Schedules 6 and 7 of the Road Safety (General) Regulations 2009.

to Kardinia Park Car Park at 360 Moorabool Street and 370 Moorabool Street, South Geelong, particulars of which are shown on the attached plan.



Dated 13 February 2018

MARK KOLIBA
Regional Director

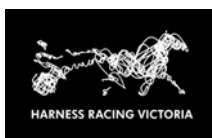

Subordinate Legislation Act 1994

NOTICE OF AMENDMENTS TO AUSTRALIAN RULES OF HARNESS RACING (ARHR)

Notice is hereby given under section 16A(2) of the **Subordinate Legislation Act 1994** of the making of amendments to the ARHR, made by Harness Racing Victoria under section 49 of the **Racing Act 1958**.

Details of the amendments to the ARHR may be obtained by contacting Harness Racing Victoria, Integrity Department: (in person) 400 Epsom Road, Flemington; or (by mail) PO Box 184, Moonee Ponds 3039.

TRANSPORT (COMPLIANCE AND MISCELLANEOUS) (TICKETING) REGULATIONS 2017

Specification of Railway Stations for the Purposes of the Definition of 'Compulsory Ticket Area'

I, Richard Bolt, Secretary to the Department of Economic Development, Jobs, Transport and Resources, under regulation 5(1) of the Transport (Compliance and Miscellaneous) (Ticketing) Regulations 2017 (the Regulations) specify the following railway stations as stations to which paragraph (b) of the definition of 'compulsory ticket area' in regulation 5(1) of the Regulations applies:

Aircraft	Camberwell	Elsternwick	Heathmont
Alamein	Canterbury	Eltham	Heidelberg
Albion	Cardinia Road	Epping	Heyington
Alphington	Carnegie	Essendon	Highett
Altona	Carrum	Fairfield	Holmesglen
Anstey	Caulfield	Fawkner	Hoppers Crossing
Ardeer	Chatham	Ferntree Gully	Hughesdale
Armadale	Chelsea	Flagstaff	Huntingdale
Ascot Vale	Cheltenham	Flemington Bridge	Hurstbridge
Ashburton	Clayton	Flemington Racecourse	Ivanhoe
Aspendale	Clifton Hill	Flinders Street	Jacana
Auburn	Coburg	Footscray	Jewell
Balaclava	Collingwood	Frankston	Jolimont
Batman	Coolaroo	Gardenvale	Jordanville
Bayswater	Craigieburn	Gardiner	Kananook
Baxter	Cranbourne	Ginifer	Keilor Plains
Beaconsfield	Crib Point	Glen Iris	Kensington
Belgrave	Croxton	Glen Waverley	Keon Park
Bell	Croydon	Glenbervie	Kooyong
Bentleigh	Dandenong	Glenferrie	Laburnum
Berwick	Darebin	Glenhuntly	Lalor

Bittern	Darling	Glenroy	Laverton
Blackburn	Deer Park	Gowrie	Leawarra
Bonbeach	Dennis	Greensborough	Lilydale
Boronia	Diamond Creek	Hallam	Lynbrook
Box Hill	Diggers Rest	Hampton	Macaulay
Brighton Beach	Eaglemont	Hartwell	Macleod
Broadmeadows	East Camberwell	Hastings	Malvern
Brunswick	East Malvern	Hawksburn	McKinnon
Burnley	East Richmond	Hawthorn	Melbourne Central
Burwood	Edithvale	Heatherdale	Melton
Mentone	Northcote	Ruthven	Toorak
Merinda Park	Nunawading	Sandown Park	Tooronga
Merlynston	Oak Park	Sandringham	Tottenham
Merri	Oakleigh	Seaford	Tyabb
Middle Brighton	Officer	Seaholme	Upfield
Middle Footscray	Ormond	Seddon	Upper Ferntree Gully
Mitcham	Pakenham	Showgrounds	Upwey
Mont Albert	Parkdale	Somerville	Victoria Park
Montmorency	Parliament	South Kensington	Watergardens
Moonee Ponds	Pascoe Vale	Southland	Watsonia
Moorabbin	Patterson	South Morang	Wattle Glen
Mooroolbark	Prahran	South Yarra	Werribee
Mordialloc	Preston	Southern Cross	West Footscray
Moreland	Regent	Spotswood	West Richmond
Morradoo	Reservoir	Springvale	Westall
Mount Waverley	Richmond	St Albans	Westgarth
Murrumbeena	Ringwood	Strathmore	Westona
Narre Warren	Ringwood East	Stony Point	Williams Landing
Newmarket	Ripponlea	Sunbury	Williamstown
Newport	Riversdale	Sunshine	Williamstown Beach
Noble Park	Rockbank	Surrey Hills	Willison
North Brighton	Rosanna	Syndal	Windsor
North Melbourne	Roxborough Park	Tecoma	Yarraman
North Richmond	Royal Park	Thomastown	Yarraville
North Williamstown	Rushall	Thornbury	

This specification takes effect on and from 23 February 2018.
Dated 15 February 2018

RICHARD BOLT
Secretary

Department of Economic Development, Jobs, Transport and Resources

Planning and Environment Act 1987
STONNINGTON PLANNING SCHEME
Notice of Approval of Amendment
Amendment C255

The Minister for Planning has approved Amendment C255 to the Stonnington Planning Scheme.

The Amendment comes into operation on the date this notice is published in the Victoria Government Gazette.

The Amendment replaces the interim Heritage Overlay controls with permanent Heritage Overlay controls for the land at 221 Burke Road, Glen Iris (HO586).

A copy of the Amendment can be inspected, free of charge, at the Department of Environment, Land, Water and Planning website at www.planning.vic.gov.au/public-inspection and free of charge, during office hours, at the offices of the Stonnington City Council, Planning Counter, 311 Glenferrie Road, Malvern.

STUART MENZIES
Director
State Planning Services
Department of Environment, Land, Water and Planning

Planning and Environment Act 1987
WYNDHAM PLANNING SCHEME
Notice of Lapsing of Amendment
Amendment C198

The Wyndham City Council has resolved to abandon Amendment C198 to the Wyndham Planning Scheme.

The Amendment C198 proposed to rezone land from General Residential Zone 1 and Industrial 3 Zone to a Mixed Use Zone with an Environmental Audit Overlay and Design and Development Overlay Schedule 12.

The Amendment C198 lapsed on 5 December 2017.

STUART MENZIES
Director
State Planning Services
Department of Environment, Land, Water and Planning

ORDERS IN COUNCIL**Administrative Arrangements Act 1983**

ADMINISTRATIVE ARRANGEMENTS ORDER (NO. 226) 2018

The Governor in Council makes the following Order:

Dated 20 February 2018

Responsible Minister:

THE HON DANIEL ANDREWS MP

Premier

ANDREW ROBINSON
Clerk of the Executive Council

1. Title

This Order is called the Administrative Arrangements Order (No. 226) 2018.

2. Authoring provision

This Order is made under section 3 of the **Administrative Arrangements Act 1983**.

3. Commencement

(1) Subject to subclause (2), this Order takes effect on 16 October 2017.

(2) This Order, as it applies to or in respect of item 1 in Table 2 of the Schedule, takes effect on 7 February 2018.

4. Definitions

In this Order –

‘**Body**’ means Minister, Department or officer;

‘**instrument**’ includes contract and agreement;

‘**international education**’ includes –

(a) providing and promoting Victorian education services to overseas students; and

(b) promoting overseas study to Victorian students;

‘**New Body**’ means a Body specified in Column 3 of an item in Table 1 or Table 2 of the Schedule;

‘**Old Body**’ means a Body specified in Column 1 of an item in Table 1 or Table 2 of the Schedule;

‘**Schedule**’ means the Schedule to this Order;

‘**transaction**’ includes –

(a) agreement, bond, contract, deed or other consensual arrangement; and

(b) action, appeal, arbitration, prosecution or other legal proceeding; and

(c) assignment, charge, lease, mortgage, transfer or other dealing with property; and

(d) loan, guarantee, indemnity or other dealing with money; and

(e) approval, consent, delegation, direction, licence, order, permit, requirement or other authority; and

(f) notice; and

(g) any other act, entitlement or liability at law.

5. Construction of references

In respect of each item in the Schedule, a reference to an Old Body –

(a) in a provision of an Act specified in Column 2 of an item in Table 1 or 2 of the Schedule; or

- (b) in a statutory instrument or other instrument made under an Act specified in Column 2 of an item in Table 1 or 2 of the Schedule; or
- (c) in respect of any other matter or thing done under a provision of an Act specified in Column 2 of an item in Table 1 or 2 of the Schedule; or
- (d) in an instrument specified in Column 2 of an item in Table 1 or 2 of the Schedule – is taken to be a reference to the New Body.

6. Saving of existing transactions

If a transaction happened in relation to an Old Body before this Order takes effect –

- (a) the transaction shall continue in the same way as it would have continued if this Order had not been made; and
- (b) the transaction may be given effect to, or enforced or completed, by or in relation to the New Body in the same way as it would have been given effect to, or enforced or completed, by or in relation to the Old Body if this Order had not been made.

SCHEDULE TO THE ADMINISTRATIVE ARRANGEMENTS ORDER (NO. 226) 2018**TABLE 1**

Item No.	Column 1 (Old Body)	Column 2 (Legislation or Instrument)	Column 3 (New Body)
1.	Minister for Families and Children	Children's Services Act 1996 Education and Care Services National Law Act 2010 Education and Care Services National Law (Victoria) Pre-school Teachers and Assistants (Leave) Act 1984	Minister for Early Childhood Education
2.	Minister for Families and Children, Minister for Education, Minister for Training and Skills, Minister for International Education, Minister for Small Business, Innovation and Trade, or any two or more of those Ministers	Education and Training Reform Act 2006 • Section 1.1.3(1)	Minister for Early Childhood Education, Minister for Education, Minister for Trade and Investment, Minister for Training and Skills, or any two or more of those Ministers
3.	Minister for Families and Children and Minister for Education	Education and Training Reform Act 2006 • Sections 2.5.3(2)(ab), (ib) and (ic); section 2.5.3(5)	Minister for Early Childhood Education and Minister for Education
4.	Minister for Education	Education and Training Reform Act 2006 • Section 2.6.3(g), (i), (j) and (m) and (2); section 2.6.17; section 2.6.20; section 2.6.23; Division 7A, Division 8, Division 8A, Division 9, Division 9A, Division 13A, Division 13B, Division 15A of Part 2.6; Part 5.10; section 6.1.35; section 6.1.36; section 6.1.37; section 6.1.38; clause 5 of Schedule 5	Minister for Education and Minister for Early Childhood Education
5.	Minister for Education	Education and Training Reform Act 2006 • Division 3A of Part 2.6; section 2.5.3(2)(p)(ii) and (tb); section 2.6.3(1)(ca), (d)(ii), (ea) and (fa); section 2.6.13A; section 2.6.56A; section 2.6.56B; section 2.6.58(1B), (1BA)(c) and (1C), Division 15A of Part 2.6	Minister for Early Childhood Education

Item No.	Column 1 (Old Body)	Column 2 (Legislation or Instrument)	Column 3 (New Body)
6.	Minister for Education, Minister for Small Business, Innovation and Trade, Minister for International Education, Minister for Training and Skills, or any two or more of those Ministers	Education and Training Reform Act 2006 <ul style="list-style-type: none"> ● Sections 4.2.4, 4.2.5 and 4.2.8, in so far as these provisions relate to international education 	Minister for Education, Minister for Trade and Investment, and Minister for Training and Skills
7.	Minister for Education, Minister for Small Business, Innovation and Trade, Minister for International Education, Minister for Training and Skills, or any two or more of those Ministers	Education and Training Reform Act 2006 <ul style="list-style-type: none"> ● Sections 4.2.1, 4.2.2, 4.2.3, 4.2.6, 4.2.7 and 4.2.9, in so far as these provisions relate to international education ● Sections 4.6.1 and 4.6.2, in so far as these provisions relate to international education ● Part 5.1, in so far as it relates to international education ● Part 5.2 (except section 5.2.1(2)(d)(ii), section 5.2.1(2)(d)(iv), 5.2.1(2)(f)), in so far as these provisions relate to international education ● Sections 5.3.1, 5.3.2 and 5.3.3, in so far as these provisions relate to international education ● Part 5.3A, in so far as it relates to international education ● Section 5.9.1, in so far as it relates to a function or power exercised in relation to international education ● Part 5.10, in so far as it relates to international education ● Schedules 2, 3, 5, 6, and 9, in so far as they relate to international education 	Minister for Education, Minister for Trade and Investment, Minister for Training and Skills, or any two or more of those Ministers

Item No.	Column 1 (Old Body)	Column 2 (Legislation or Instrument)	Column 3 (New Body)
8.	Minister for Industry and Employment	Victorian Industry Participation Policy Act 2003	Minister for Industry and Employment, Minister for Innovation and Digital Economy, Minister for Trade and Investment, or any two or more of those Ministers
9.	Minister for Small Business, Innovation and Trade	Agent-General and Commissioners for Victoria Act 2007 ANZAC Day Act 1958 – Except: <ul style="list-style-type: none"> ● Sections 3 and 4A ● Section 4 Public Holidays Act 1993 Retail Leases Act 2003 Shop Trading Reform Act 1996 Summer Time Act 1972	Minister for Innovation and Digital Economy, Minister for Small Business, Minister for Trade and Investment, or any two or more of those Ministers
10.	Minister for Small Business, Innovation and Trade, Minister for International Education, Minister for Training and Skills, or any two or more of those Ministers	Australian Catholic University (Victoria) Act 1991 <ul style="list-style-type: none"> ● In so far as the provisions of this Act relate to international education Deakin University Act 2009 <ul style="list-style-type: none"> ● In so far as the provisions of this Act relate to international education Education and Training Reform Act 2006 <ul style="list-style-type: none"> ● Section 2.5.3 (except section 2.5.3(2)(ab), (ib), (ic), (p)(ii) and (tb) and section 2.5.3(5)) in so far as it relates to international education ● Part 4.5, in so far as it relates to courses delivered to overseas students, other than overseas students in schools ● Schedule 4, in so far as it relates to international education ● Sections 4.6.3 and 4.6.4, in so far as these provisions relate to international education Federation University Australia Act 2010 <ul style="list-style-type: none"> ● In so far as the provisions of this Act relate to international education 	Minister for Trade and Investment and Minister for Training and Skills

Item No.	Column 1 (Old Body)	Column 2 (Legislation or Instrument)	Column 3 (New Body)
		<p>La Trobe University Act 2009</p> <ul style="list-style-type: none"> ● In so far as the provisions of this Act relate to international education <p>Marcus Oldham College Act 1995</p> <ul style="list-style-type: none"> ● In so far as the provisions of this Act relate to international education <p>Monash University Act 2009</p> <ul style="list-style-type: none"> ● In so far as the provisions of this Act relate to international education <p>Royal Melbourne Institute of Technology Act 2010</p> <ul style="list-style-type: none"> ● In so far as the provisions of this Act relate to international education <p>Swinburne University of Technology Act 2010</p> <ul style="list-style-type: none"> ● In so far as the provisions of this Act relate to international education <p>University of Divinity Act 1910</p> <ul style="list-style-type: none"> ● In so far as the provisions of this Act relate to international education <p>University of Melbourne Act 2009</p> <ul style="list-style-type: none"> ● In so far as the provisions of this Act relate to international education <p>Victorian College of Agriculture and Horticulture Act 1982</p> <ul style="list-style-type: none"> ● In so far as the provisions of this Act relate to international education <p>Victoria University Act 2010</p> <ul style="list-style-type: none"> ● In so far as the provisions of this Act relate to international education 	
11.	Department of Education and Training, Department of Economic Development, Jobs, Transport and Resources, or both	<p>Australian Catholic University (Victoria) Act 1991</p> <ul style="list-style-type: none"> ● In so far as the provisions of this Act relate to international education <p>Deakin University Act 2009</p> <ul style="list-style-type: none"> ● In so far as the provisions of this Act relate to international education 	Department of Education and Training and Department of Economic Development, Jobs, Transport and Resources

Item No.	Column 1 (Old Body)	Column 2 (Legislation or Instrument)	Column 3 (New Body)
		<p>Education and Training Reform Act 2006</p> <ul style="list-style-type: none"> ● Section 2.5.3 (except section 2.5.3(2)(ab), (ib), (ic), (p)(ii) and (tb) and section 2.5.3(5)) in so far as it relates to international education ● Part 4.5, in so far as it relates to courses delivered to overseas students, other than overseas students in schools ● Schedule 4, in so far as it relates to international education ● Sections 4.6.3 and 4.6.4, in so far as these provisions relate to international education ● Sections 4.2.4, 4.2.5 and 4.2.8, in so far as these provisions relate to international education <p>University of Divinity Act 1910</p> <ul style="list-style-type: none"> ● In so far as the provisions of this Act relate to international education 	
12.	Secretary, Department of Education and Training, Secretary, Department of Economic Development, Jobs, Transport and Resources, or both	<p>Australian Catholic University (Victoria) Act 1991</p> <ul style="list-style-type: none"> ● In so far as the provisions of this Act relate to international education <p>Deakin University Act 2009</p> <ul style="list-style-type: none"> ● In so far as the provisions of this Act relate to international education <p>Education and Training Reform Act 2006</p> <ul style="list-style-type: none"> ● Section 2.5.3 (except section 2.5.3(2)(ab), (ib), (ic), (p)(ii) and (tb) and section 2.5.3(5)) in so far as it relates to international education ● Part 4.5, in so far as it relates to courses delivered to overseas students, other than overseas students in schools ● Schedule 4, in so far as it relates to international education ● Sections 4.6.3 and 4.6.4, in so far as these provisions relate to international education ● Sections 4.2.4, 4.2.5 and 4.2.8, in so far as these provisions relate to international education <p>University of Divinity Act 1910</p> <ul style="list-style-type: none"> ● In so far as the provisions of this Act relate to international education 	Secretary, Department of Education and Training and Secretary, Department of Economic Development, Jobs, Transport and Resources

TABLE 2

Item No.	Column 1 (Old Body)	Column 2 (Legislation or Instrument)	Column 3 (New Body)
1.	Premier	Public Administration Act 2004 Part 5A	Special Minister of State

Crown Land (Reserves) Act 1978

INCORPORATION OF COMMITTEES OF MANAGEMENT

Order in Council

The Governor in Council, under section 14A(1) of the **Crown Land (Reserves) Act 1978**, being satisfied that it is in the public interest to declare to be corporations the committees of management appointed under section 14(2) of the Act of the lands described in Column 2 hereunder:—

- (a) declares that the committees of management shall be corporations;
- (b) assigns the name shown in Column 1 to the corporation.

Schedule G18/2017

Column 1 Corporate name	Column 2 Crown Reserves currently managed by Committees
Carlyle Community Centre Reserve Committee Incorporated	Crown Allotment 9A, Section 35, Parish of Carlyle temporarily reserved as a Public Hall by Order in Council of 17 May, 1983 (vide Government Gazette on 25 May, 1983 page – 1270) and temporarily reserved for the additional purpose of Public Recreation by Order in Council of 15 November, 1983 (vide Government Gazette on 23 November, 1983 page – 3792). File Ref: Rs 12230, 1104634.
Powlett Plains Recreation Reserve Committee of Management Incorporated	The Crown land in the Parish of Powlett temporarily reserved as a site for Public Recreation by Order in Council of 26 January, 1954 (vide Government Gazette on 3 February, 1954 page – 673). File Ref: Rs 7209, 06COM6702.
Tatura Racecourse and Recreation Reserve Committee of Management Incorporated	The Crown land in the Township of Tatura, Parish of Toolamba West permanently reserved as a site for Racecourse and other purposes of Public Recreation by Order in Council of 18 July, 1967 (vide Government Gazette on 26 July, 1967 page – 2412). File Ref: Rs 478, 0800005CM.

This Legislative Instrument is effective from the date on which it is published in the Government Gazette.

Dated 20 February 2018

Responsible Minister

HON LILY D'AMBROSIO MP

Minister for Energy, Environment and Climate Change

ANDREW ROBINSON
Clerk of the Executive Council

Crown Land (Reserves) Act 1978

INCORPORATION OF COMMITTEES OF MANAGEMENT

Order in Council

The Governor in Council, under section 14A(1) of the **Crown Land (Reserves) Act 1978**, being satisfied that it is in the public interest to declare to be corporations the committees of management appointed under section 14(2) of the Act of the lands described in Column 2 hereunder:—

- (a) declares that the committees of management shall be corporations;
- (b) assigns the name shown in Column 1 to the corporation.

Schedule G1/2018

Column 1 Corporate name	Column 2 Crown Reserves currently managed by Committees
Durham Ox Public Reserve Committee Incorporated	The Crown land in the Township of Durham Ox, Parish of Yarrowalla temporarily reserved as a site for Cricket and other purposes of public recreation by Order in Council of 21 July, 1879 (vide Government Gazette on 25 July, 1879 page – 1863). File Ref: Rs 2328, 06COM6651.
Sutton Grange Recreation Reserve Committee of Management Incorporated	Crown Allotments 6, 7, 8 and parts of 9 and 10, Section 10G, Township of Sutton Grange, Parish of Sutton Grange temporarily reserved as a site for Public Recreation by Order in Council of 4 July, 1906 (vide Government Gazette on 11 July, 1906 page – 3124) and Crown Allotments 10A and 13, Section 10G, Township of Sutton Grange, Parish of Sutton Grange also temporarily reserved as a site for Public Recreation by Order in Council of 20 July, 1982 (vide Government Gazette on 28 July, 1982 page – 2498). File Ref: Rs 4926, 06COM6671.
Inglewood Bowling Green Reserve Committee of Management Incorporated	The Crown land in the Township of Inglewood, Parish of Inglewood temporarily reserved as a site for Public Recreation by Order in Council of 6 June, 1961 (vide Government Gazette on 14 June, 1961 page – 1969). File Ref: Rs 8006, 06COM6715.

This Legislative Instrument is effective from the date on which it is published in the Government Gazette.

Dated 20 February 2018

Responsible Minister

HON LILY D'AMBROSIO MP

Minister for Energy, Environment and Climate Change

ANDREW ROBINSON
Clerk of the Executive Council

Crown Land (Reserves) Act 1978

REVOCATION OF TEMPORARY RESERVATION

Order in Council

The Governor in Council under section 10 of the **Crown Land (Reserves) Act 1978** revokes the following temporary reservation:—

JIKA JIKA – The temporary reservation by Order in Council of 2 September, 2014 of a combined area of 8488 square metres of land being Crown Allotments 2643, 2644, 2645 and 2646, Parish of Jika Jika as a site for Community and Arts purposes **so far only as** Crown Allotments 2643, 2645 and 2646, Parish of Jika Jika as shown on Original Plan OP123439A lodged in the Central Plan Office.

File reference 2020342

This Legislative Instrument is effective from the date on which it is published in the Government Gazette.

Dated 20 February 2018

Responsible Minister

HON LILY D'AMBROSIO MP

Minister for Energy, Environment and Climate Change

ANDREW ROBINSON
Clerk of the Executive Council

This page was left blank intentionally

**SUBORDINATE LEGISLATION ACT 1994
NOTICE THAT STATUTORY RULES ARE
OBTAINABLE**

Notice is hereby given under section 17(3) of the **Subordinate Legislation Act 1994** that the following Statutory Rules were first obtainable from SAI Global Bookshop, 85 Buckhurst Street, South Melbourne, on the date specified:

10. *Statutory Rule:* Aboriginal Heritage Amendment Regulations 2018
Authorising Act: Aboriginal Heritage Act 2006
Date first obtainable: 20 February 2018
Code A
11. *Statutory Rule:* Veterinary Practice Regulations 2018
Authorising Act: Veterinary Practice Act 1997
Date first obtainable: 20 February 2018
Code A
12. *Statutory Rule:* Serious Sex Offenders (Detention and Supervision) Amendment (Governance) Regulations 2018
Authorising Act: Serious Sex Offenders (Detention and Supervision) Act 2009
Date first obtainable: 20 February 2018
Code B
13. *Statutory Rule:* Medical Treatment Planning and Decisions Regulations 2018
Authorising Act: Medical Treatment Planning and Decisions Act 2016
Date first obtainable: 20 February 2018
Code A

14. *Statutory Rule:* Family Violence Protection (Information Sharing) Regulations 2018
Authorising Act: Family Violence Protection Act 2008
Date first obtainable: 20 February 2018
Code B

PRICING FOR SPECIAL GAZETTE, PERIODICAL GAZETTE AND VICTORIAN LEGISLATION

Retail price varies according to the number of pages in each Victoria Government Special Gazette, Victoria Government Periodical Gazette and Victorian legislation. The table below sets out the prices that apply.

<i>Price Code</i>	<i>No. of Pages (Including cover and blank pages)</i>	<i>Price*</i>	<i>Price Code</i>	<i>No. of Pages (Including cover and blank pages)</i>	<i>Price*</i>
A	1–16	\$4.22	#Z	1407–1470	\$125.60
B	17–32	\$6.33	#ZA	1471–1536	\$131.56
C	33–48	\$8.65	#ZB	1537–1610	\$136.57
D	49–96	\$13.61	#ZC	1611–1666	\$142.32
E	97–144	\$17.51	#ZD	1667–1730	\$147.70
F	145–192	\$20.78	#ZE	1731–1796	\$153.66
G	193–240	\$23.95	#ZF	1797–1860	\$159.20
H	241–288	\$25.43	#ZG	1861–1926	\$164.42
I	289–352	\$28.70	#ZH	1927–1990	\$170.38
J	353–416	\$33.44	#ZI	1991–2056	\$175.76
K	417–480	\$38.19			
L	481–544	\$44.52			
M	545–608	\$50.90			
N	609–672	\$56.28			
O	673–736	\$63.62			
P	737–800	\$70.10			
#Q	821–886	\$76.22			
#R	887–950	\$81.29			
#S	951–1016	\$86.83			
#T	1017–1080	\$92.21			
#U	1081–1146	\$97.75			
#V	1147–1210	\$103.50			
#W	1211–1276	\$108.88			
#X	1277–1340	\$114.78			
#Y	1341–1406	\$119.95			

* All prices include GST

Printed as two volumes

bluestar  **PRINT**

The *Victoria Government Gazette* is published by Blue Star Print with the authority of the Government Printer for the State of Victoria

© State of Victoria 2018

This publication is copyright. No part may be reproduced by any process except in accordance with the provisions of the Copyright Act.

Address all enquiries to the Government Printer for the State of Victoria

Level 2, 1 Macarthur Street
Melbourne 3002
Victoria Australia

How To Order**Retail &
Mail Sales**

Victoria Government Gazette
Ground Floor, Building 8,
658 Church Street,
Richmond 3121
DX 106 Melbourne

**Telephone**

(03) 8523 4601

**Fax**

(03) 9600 0478

email

gazette@bluestargroup.com.au

Recommended Retail Price \$2.10 (includes GST)