



# Victoria Government Gazette

By Authority of Victorian Government Printer

**No. G 52 Friday 27 December 2019**

[www.gazette.vic.gov.au](http://www.gazette.vic.gov.au)

**GENERAL**

---

**TABLE OF PROVISIONS**

---

Private Advertisements	
Estates of Deceased Persons	
Aughtersons	2614
Casey Business Lawyers	2614
De Marco Lawyers	2614
Equity Trustees Wealth Services Ltd	2614
KPA Lawyers	2614
MST Lawyers	2614
Hutchinson Legal	2614
Suzanne Mary Lyttleton	2615
Government and Outer Budget Sector	
Agencies Notices	2616
Orders in Council	2661
Road Safety	
Obtainables	2663

---

**Advertisers Please Note**

As from 27 December 2019

The last Special Gazette was No. 570 dated 24 December 2019.

The last Periodical Gazette was No. 1 dated 29 May 2019.

---



---

**How To Submit Copy**

- See our webpage [www.gazette.vic.gov.au](http://www.gazette.vic.gov.au)
  - or contact our office on 8523 4601  
between 8.30 am and 5.30 pm Monday to Friday
-

**FIRST GENERAL GAZETTE FOR 2020  
THURSDAY 9 JANUARY 2020**

**Please Note:**

The first Victoria Government Gazette (General) for 2020 (G1/20) will be published on **Thursday 9 January 2020**.

**Copy deadlines:**

Private Advertisements **9.30 am on Monday 6 January 2020**

Government and Outer

Budget Sector Agencies Notices **9.30 am on Tuesday 7 January 2020**

**Please Note:**

The Victoria Government Gazette (General) will **NOT** be published on Thursday 2 January 2020.

**Office Hours:**

The Victoria Government Gazette Office is open during normal office hours over the holiday period, i.e. 8.30 am to 5.30 pm Monday to Friday, excluding public holidays.

Where urgent gazettal is required after hours, arrangements should be made with the Government Gazette Officer on 0419 327 321.

JENNY NOAKES  
Government Gazette Officer

---

**PRIVATE ADVERTISEMENTS**

VERA IRENE MEAKIN, late of 205 Warrandyte Road, Ringwood North, Victoria 3134.

Creditors, next-of-kin and others having claims in respect of the estate of the deceased, who died on 11 May 2017, are required by the personal representative, Nisar Ahmed Parkar, to send particulars to him, care of the undermentioned solicitors, by 28 February 2020, after which date the personal representative may convey or distribute the assets, having regard only to the claims of which he then has notice.

AUGHTERSONS,  
267 Maroondah Highway, Ringwood 3134.

---

Creditors, next-of-kin and other persons having claims against the estate of JOHN NEVILL O'KEEFE, late of 2 Bambra Court, Noble Park, Victoria, who died on 11 May 2019, are required by the executor, Carole Glenis Robertson, care of Casey Business Lawyers, 6/1–5 Purton Road, Pakenham, Victoria, to send particulars of their claims to her at the following address, by 20 February 2020, after which date she may convey or distribute the estate, having regard only to the claims of which she then has notice. Probate was granted in Victoria on 22 July 2019.

CASEY BUSINESS LAWYERS,  
PO Box 701, Berwick, Victoria 3806.

---

Re: CATERINA AMBESI, late of 68 The Circuit, Gladstone Park, Victoria, deceased.

Creditors, next-of-kin and others having claims in respect of the estate of the deceased, who died on 4 June 2019, are required by the trustees, Vincenza Ambesi and Carmela Aprile to send particulars to the trustees, care of the undermentioned solicitors, within 60 days from the publication hereof, after which date the trustees may convey or distribute the assets, having regard only to the claims of which the trustees have notice.

DE MARCO LAWYERS,  
794A Pascoe Vale Road, Glenroy 3046.

---

**NOTICE OF CLAIMANTS UNDER  
TRUSTEE ACT 1958**

(SECTION 33 NOTICE)

Notice to Claimants

FRANCIS PATRICK HOGAN, late of 81–83 Argyle Court, Chelsea 3196, cleaner, deceased.

Creditors, next-of-kin and others having claims in respect of the estate of the deceased, who died on 13 July 2019, are required by the trustee, Equity Trustees Wealth Services Limited, of 1/575 Bourke Street, Melbourne, Victoria, to send particulars to the trustee by 27 February 2020, after which date the trustee may convey or distribute the assets, having regard only to the claims of which the trustee has notice.

EQUITY TRUSTEES WEALTH  
SERVICES LTD,  
1/575 Bourke Street, Melbourne, Victoria 3000.

---

Re: Estate of SUSAN ROSALIE WASSON, deceased.

In the estate of SUSAN ROSALIE WASSON, late of 17 Lawson Parade, Highett, Victoria, administrative assistant, deceased.

Creditors, next-of-kin and all others having claims against the estate of the said deceased, are required by Peter Robert Morrison, the administrator of the estate of the said deceased, to send particulars of such claims to him, in care of the undermentioned solicitors, within 60 days from the date of publication of this notice, after which date he will distribute the assets, having regard only to the claims of which he then has notice.

KPA LAWYERS, legal practitioners,  
37 Melrose Street, Sandringham, Victoria 3191.

---

Re: HIDRIS KARTOMI, deceased.

Creditors, next-of-kin and others having claims in respect of the estate of the deceased, who died on 14 January 2019, are required by the trustee, Margaret Joy Kartomi, to send particulars to her solicitors, at the address below, by 26 February 2020, after which date

the trustee may convey or distribute the assets, having regard only to the claims of which the trustee has notice.

MST LAWYERS,  
315 Ferntree Gully Road, Mount Waverley 3149.

---

Re: RACHEL SEGAL, also known as Raie Segal, late of 141 Kooyong Road, Caulfield North, home duties, deceased.

Creditors, next-of-kin and others having claims in respect of the estate of the deceased, who died on 17 September 2018, are required by the administrator, Suzanne Mary Lyttleton, to send particulars to her, by a date not later than two months from the date of publication hereof, after which date the administrator will convey or distribute the assets, having regard only to the claims of which she then has notice.

SUZANNE MARY LYTTLETON,  
PO Box 2181, St Kilda West, Victoria 3182.  
Telephone: 9646 4477.

---

**GOVERNMENT AND OUTER BUDGET  
SECTOR AGENCIES NOTICES**

MOYNE SHIRE COUNCIL

Road Discontinuance

Midgley Street, Koroit

Pursuant to section 206 and Schedule 10, Clause 3 of the **Local Government Act 1989**, the Moyne Shire Council at its meeting on 28 March 2017, formed the opinion that the road known as Midgley Street, Koroit, as is shown hatched on the plan below, is not reasonably required for public use and resolved to discontinue the road and sell the land by private treaty and consolidate the title with abutting land owned by Bega Cheese Limited.

The road is to be sold subject to the right, power or interest held by the Moyne Shire Council and other service authorities that have other assets within the road.

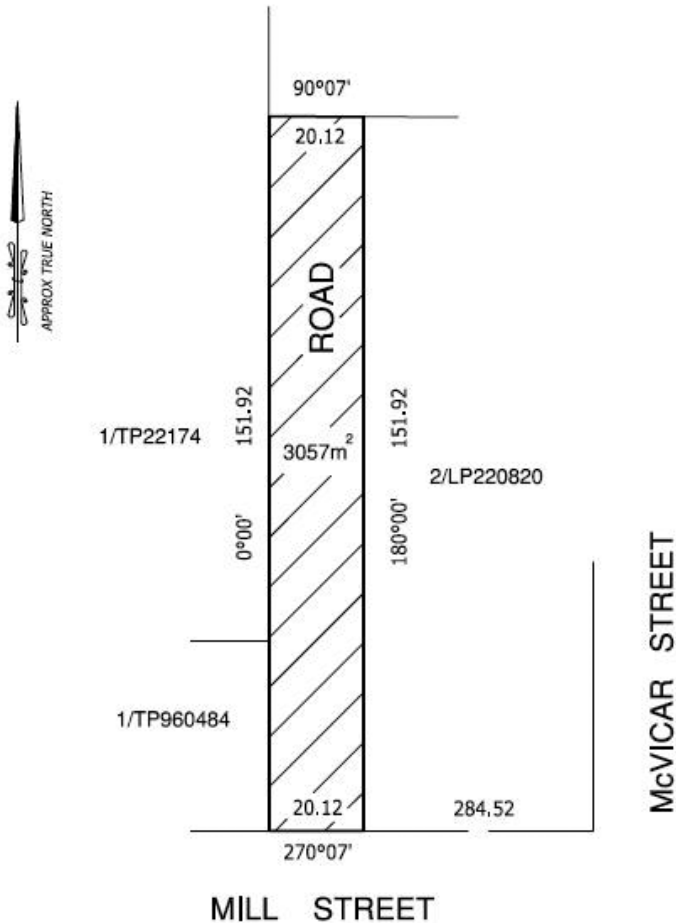

NOTE  
ROAD TO BE DISCONTINUED  
SHOWN HATCHED

BILL MILLARD  
Chief Executive Officer  
Moyne Shire Council



*South Gippsland  
Shire Council*

NOTICE OF DISCONTINUANCE OF THE  
AMENDMENT OF LOCAL LAW

General Local Law 2014  
(Amendment 1 of 2019)

At the 18 December 2019 Ordinary Meeting of Council, Council unanimously voted to:

1. Discontinues the consultation process for General Local Law (Amendment 1 of 2019) at 5.00 pm on 18 December 2019;
2. Gives notice in the Government Gazette and Public Notice in Council's Noticeboard section of the local newspapers stating that Council has discontinued the statutory procedures pursuant to section 119 and section 223 of the **Local Government Act 1989** regarding General Local Law (Amendment 1 of 2019);
3. Revisits the review of the General Local Law at an appropriate time within 12 months of its sunset in April 2024;
4. Any future review considers feedback obtained during this community consultation period;
5. Refers the council resolution of the ordinary meeting of Council 19 December 2018 on the 24 hour cat curfew and leash order to the future review of the General Local Law;
6. Writes to all those who made submissions and lodged petitions to inform them of council's decision; and
7. Endorses the continued application of the current General Local Law (2014).'

South Gippsland Shire hereby confirms the continued application of the current General Local Law (2014).

Creditors, next-of-kin and others having claims against the estate of any of the undermentioned deceased persons are required to send particulars of their claims to State Trustees Limited, ABN 68 064 593 148, of 1 McNab Avenue, Footscray, Victoria 3011, the personal representative, on or before 26 February 2020, after which date State Trustees Limited may convey or distribute the assets, having regard only to the claims of which State Trustees Limited then has notice.

BROUGH, Barry John, late of 33 Blaxland Avenue, Frankston South, Victoria 3199, deceased, who died on 16 July 2019.

CURREY, Christopher, late of 1 Livingstone Street, Mathoura, New South Wales 2710, deceased, who died on 31 August 2019.

CYCHOWSKI, Irene, late of 15/44 Raglan Street, Port Melbourne, Victoria 3207, deceased, who died on 28 July 2019.

DUNWOODIE, William Nelson, late of Unit 19, Northwood Park Retirement Village, 51-53 Stead Street, Sale, Victoria 3850, deceased, who died on 9 August 2019.

HANNIGAN, Josephine Anne, late of Mercy Place, 2 Clarke Street, Abbotsford, Victoria 3067, deceased, who died on 22 May 2019.

HARRIS, Dennis, late of 5 Manor Street, Bacchus Marsh, Victoria 3340, deceased, who died on 23 August 2019.

LASCANO, John, late of Ravenhall Correctional Facility, 97 Riding Boundary Road, Ravenhall, Victoria 3023, deceased, who died on 13 September 2019.

ROMANO, Salvatore, late of Whittlesea Lodge, 30-32 Fir Street, Whittlesea, Victoria 3757, deceased, who died on 1 June 2019.

SCHADE, Gladys Jean, late of 52 McEwen Road, Kyabram, Victoria 3620, deceased, who died on 14 July 2019.

STANLEY, Rexwood Bryan, late of Unit 1, 22 Glover Street, Bentleigh East, Victoria 3165, deceased, who died on 15 September 2019. Grant date 13 December 2019.

TAMBURRINI, Lucia, late of Millward Nursing Home, 31 Blackburn Road, Doncaster East, Victoria 3109, deceased, who died on 18 April 2018.

TRIMMI, Georgia, late of St Basil's Homes for the Aged, 24-36 Lorne Street, Fawkner, Victoria 3060, deceased, who died on 30 July 2019. Grant date 13 December 2019.

VOLFSBERGS, Arnolds Voldemars, late of Latvian Retirement Village, 60 Fraser Crescent, Wantirna South, Victoria 3152, deceased, who died on 23 July 2019.

WALKER, Janice Lilian, late of 75 Huskisson Avenue, Lalor, Victoria 3075, deceased, who died on 20 November 2018.

WHITBURN, William Owen, late of Narracan Gardens, 17 Amaroo Way, Newborough, Victoria 3825, deceased, who died on 2 July 2019.

Dated 18 December 2019

**Crown Land (Reserves) Act 1978**  
ORDER GIVING APPROVAL TO GRANT A LEASE  
UNDER SECTION 17D AND 17DA

Under sections 17D and 17DA of the **Crown Land (Reserves) Act 1978**, I, Hon. Lily D'Ambrosio MP, Minister for Energy, Environment and Climate Change, being satisfied that there are special reasons which make the granting of a lease reasonable and appropriate in the particular circumstances and to do this will not be substantially detrimental to the use and enjoyment of any adjacent land reserved under the **Crown Land (Reserves) Act 1978**, approve the granting of a lease by Bass Coast Shire Council to Islevue Communities Pty Ltd for the purpose of the siting of existing buildings used as part of the adjoining residential/holiday park over part of the Grantville Foreshore Reserve as described in the Schedule below and, in accordance with section 17D(3)(a) of the **Crown Land (Reserves) Act 1978**, state that –

- (a) there are special reasons which make granting the leases reasonable and appropriate in the particular circumstances; and
- (b) to do this will not be substantially detrimental to the use and enjoyment of any adjacent land reserved under the **Crown Land (Reserves) Act 1978**.

SCHEDULE

The area of land shown hatched on the following plan, being part of Crown Allotment 192A, Parish of Corinella, being Crown land permanently reserved for Protection of the Coastline by Order in Council of 7 September 1982 (vide Government Gazette 1982, page 3053).



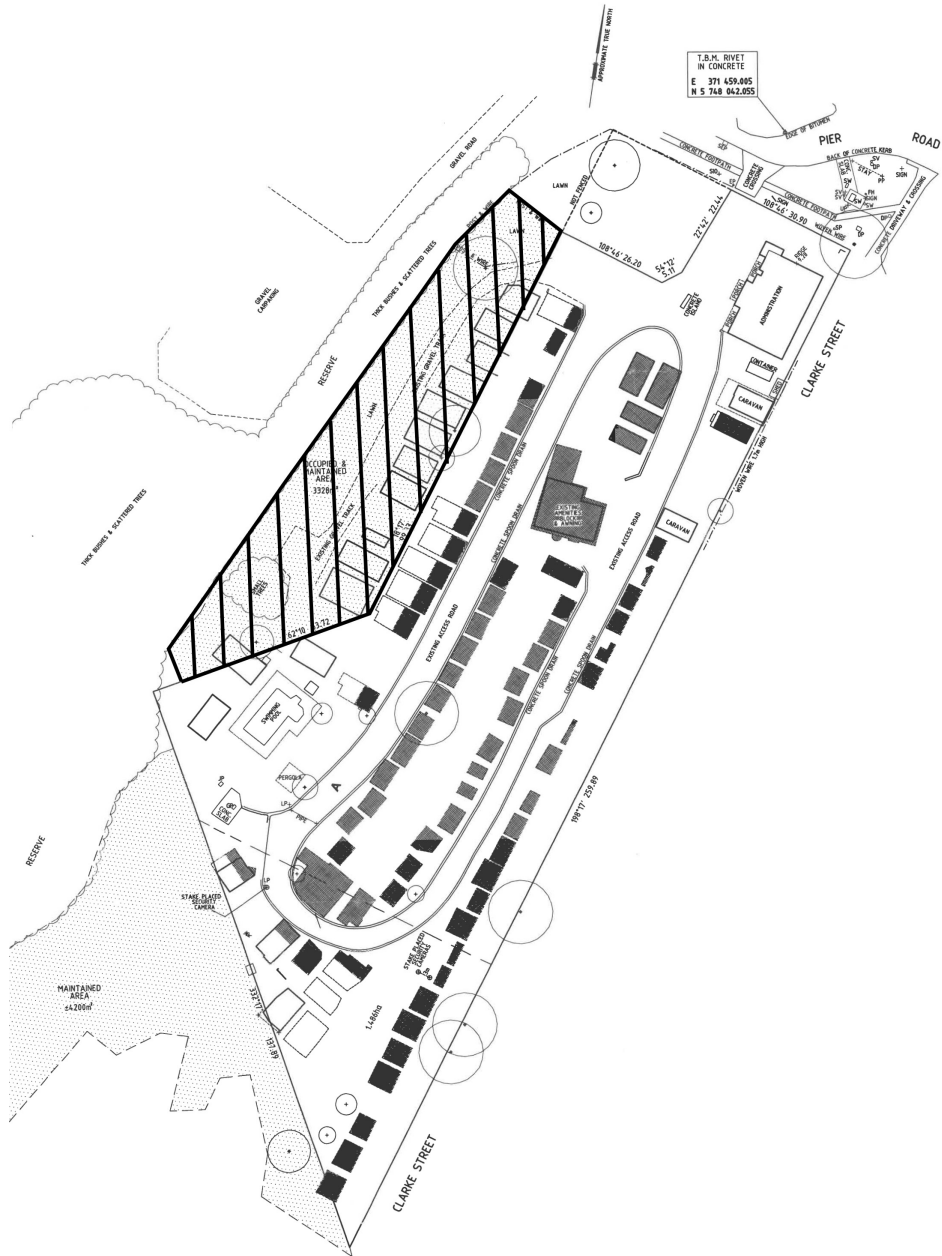

File Reference: 1201867  
Dated 13 November 2019

HON. LILY D'AMBROSIO MP  
Minister for Energy, Environment and Climate Change

**Corrections Act 1986**

NOTICE OF AN AWARD OF DAMAGES TO A PRISONER

In accordance with section 104Y of the **Corrections Act 1986** notice is given that an award of damages has been made to former prisoner Glen Remilton in a claim against the State of Victoria. The award money, excluding medical and legal costs, has been paid into the Prisoner Compensation Quarantine Fund, where it will be held for an initial period of 12 months from Friday 27 December 2019.

Creditors and victims in relation to criminal acts of Glen Remilton are invited to seek further information from the Secretary to the Department of Justice and Community Safety. To do so, please contact the Co-ordinator, Victims Register and PCQF, at Victims Services, Support and Reform on 1800-819-817.

Dated 27 December 2019

---

**Corrections Act 1986**

NOTICE OF AN AWARD OF DAMAGES TO A PRISONER

In accordance with section 104Y of the **Corrections Act 1986** notice is given that an award of damages has been made to prisoner Lewis Basse in a claim against the State of Victoria. The award money, excluding legal costs, has been paid into the Prisoner Compensation Quarantine Fund, where it will be held for an initial period of 12 months from Friday 27 December 2019.

Creditors and victims in relation to criminal acts of Lewis Basse are invited to seek further information from the Secretary to the Department of Justice and Community Safety. To do so, please contact the Co-ordinator, Victims Register and PCQF, at Victims Services, Support and Reform on 1800-819-817.

Dated 27 December 2019

---

**Electoral Act 2002**

CHANGE TO REGISTER OF POLITICAL PARTIES

In accordance with section 51(5)(e) of the **Electoral Act 2002** (the Act), I hereby give notice of the following change to the Register of Political Parties.

**Name of registered political party:** Democratic Labour Party (DLP).

**New registered officer:** Jennifer Bowden.

**New address:** 23 Highfielde Avenue, Berwick, Victoria 3806.

Dated 17 December 2019

WARWICK GATELY, AM  
Victorian Electoral Commission

---

**Disability Act 2006**

## DECLARATION UNDER SECTION 64(1)

## Declaration of Residential Services as Group Homes

The Minister under section 64(1) of the **Disability Act 2006**:

Declares the residential services listed in Table A as group homes.

This Declaration is effective from the date of publication in the Victoria Government Gazette.

Dated 17 December 2019

LUKE DONNELLAN

Minister for Disability, Ageing and Carers

**TABLE A – GROUP HOMES TO DECLARE**

No.	Department of Health and Human Services	DHHS Area	Town/Suburb	Facility ID
1.	South Division	Southern Melbourne	Dandenong North	850
2.	West Division	Western Melbourne	Werribee	961
3.	North Division	Loddon	California Gully	1043
4.	West Division	Central Highlands	Delacombe	1048
5.	East Division	Goulburn	Shepparton	1432
6.	East Division	Goulburn	Shepparton	1589
7.	East Division	Goulburn	Cobram	1597
8.	East Division	Inner Eastern Melbourne	Nunawading	1606
9.	East Division	Inner Eastern Melbourne	Mitcham	1611
10.	East Division	Inner Eastern Melbourne	Forest Hill	1614
11.	East Division	Inner Eastern Melbourne	Mitcham	1615
12.	East Division	Inner Eastern Melbourne	Blackburn	1634
13.	East Division	Inner Eastern Melbourne	Glen Waverley	1641
14.	East Division	Outer Eastern Melbourne	Chirnside Park	1678
15.	East Division	Outer Eastern Melbourne	Mooroolbark	1697
16.	East Division	Outer Eastern Melbourne	Lilydale	1700
17.	North Division	Loddon	California Gully	1758
18.	North Division	North Eastern Melbourne	Montmorency	1774
19.	North Division	North Eastern Melbourne	Thornbury	1788
20.	North Division	North Eastern Melbourne	Watsonia	1789
21.	North Division	North Eastern Melbourne	Heidelberg Heights	1790
22.	North Division	North Eastern Melbourne	Heidelberg Heights	1791
23.	North Division	North Eastern Melbourne	Heidelberg	1792
24.	North Division	North Eastern Melbourne	Heidelberg	1793
25.	North Division	North Eastern Melbourne	Northcote	1797
26.	North Division	North Eastern Melbourne	Bellfield	1798
27.	North Division	North Eastern Melbourne	Northcote	1800
28.	West Division	Western Melbourne	Footscray	1813
29.	South Division	Bayside Peninsula	Mentone	1824

No.	Department of Health and Human Services	DHHS Area	Town/Suburb	Facility ID
30.	South Division	Bayside Peninsula	Caulfield	1839
31.	South Division	Bayside Peninsula	Caulfield	1840
32.	South Division	Bayside Peninsula	Caulfield	1841
33.	South Division	Bayside Peninsula	Hastings	1844
34.	South Division	Bayside Peninsula	Glen Huntly	1866
35.	South Division	Bayside Peninsula	Carnegie	1907
36.	South Division	Bayside Peninsula	Carnegie	1908
37.	South Division	Bayside Peninsula	Carnegie	1909
38.	South Division	Bayside Peninsula	Carnegie	1910
39.	South Division	Bayside Peninsula	Carnegie	1911
40.	South Division	Bayside Peninsula	Frankston	1917
41.	South Division	Bayside Peninsula	Caulfield East	1919
42.	South Division	Bayside Peninsula	Caulfield East	1920
43.	South Division	Bayside Peninsula	Caulfield East	1921
44.	South Division	Southern Melbourne	Springvale	1947
45.	South Division	Southern Melbourne	Eumemmerring	1950
46.	South Division	Southern Melbourne	Cranbourne	1951
47.	South Division	Southern Melbourne	Dandenong	1962
48.	West Division	Barwon	Colac	1972
49.	West Division	Barwon	Marshall	1979
50.	West Division	Barwon	Belmont	1983
51.	West Division	Barwon	Geelong East	1987
52.	West Division	Barwon	Grovedale	1990
53.	East Division	Inner Eastern Melbourne	Nunawading	2040
54.	East Division	Inner Eastern Melbourne	Nunawading	2041
55.	West Division	Wimmera South West	Warracknabeal	2045
56.	West Division	Western Melbourne	Maribyrnong	2050
57.	West Division	Western Melbourne	Williamstown	2055
58.	West Division	Western Melbourne	Keilor	2071
59.	East Division	Outer Eastern Melbourne	Ringwood	2080
60.	West Division	Barwon	Newcomb	2081
61.	West Division	Barwon	Whittington	2082
62.	West Division	Barwon	Whittington	2083
63.	West Division	Central Highlands	Sebastopol	2084
64.	South Division	Bayside Peninsula	Frankston North	2086
65.	North Division	Mallee	Mildura	2145
66.	South Division	Outer Gippsland	Yarram	2147
67.	East Division	Ovens Murray	Wangaratta	2148

No.	Department of Health and Human Services	DHHS Area	Town/Suburb	Facility ID
68.	South Division	Southern Melbourne	Eumemmerring	2158
69.	South Division	Southern Melbourne	Eumemmerring	2159
70.	South Division	Southern Melbourne	Eumemmerring	2160
71.	West Division	Central Highlands	Canadian	2161
72.	West Division	Barwon	Whittington	2163
73.	North Division	Loddon	Strathdale	2232
74.	North Division	Loddon	California Gully	2234
75.	West Division	Barwon	Hamlyn Heights	2261
76.	North Division	Loddon	North Bendigo	2333
77.	South Division	Bayside Peninsula	Hampton	2334
78.	East Division	Ovens Murray	Beechworth	2335
79.	West Division	Barwon	Hamlyn Heights	2336
80.	South Division	Southern Melbourne	Noble Park	2337
81.	East Division	Ovens Murray	Wangaratta	2338
82.	West Division	Barwon	Bell Park	2339
83.	East Division	Ovens Murray	West Wodonga	2340
84.	East Division	Goulburn	Shepparton	2341
85.	East Division	Outer Eastern Melbourne	Rowville	2342
86.	East Division	Outer Eastern Melbourne	Bayswater North	2343
87.	West Division	Central Highlands	Ararat	2344
88.	North Division	Loddon	Echuca	2345
89.	South Division	Bayside Peninsula	Rosebud	2346
90.	North Division	Mallee	Mildura	2347
91.	East Division	Inner Eastern Melbourne	Hughesdale	2348
92.	North Division	North Eastern Melbourne	Northcote	2350
93.	West Division	Central Highlands	Ararat	2351
94.	South Division	Bayside Peninsula	Hampton East	2352
95.	West Division	Wimmera South West	Stawell	2353
96.	North Division	North Eastern Melbourne	Preston	2354
97.	West Division	Central Highlands	Ararat	2355
98.	South Division	Southern Melbourne	Dandenong North	2356
99.	South Division	Outer Gippsland	Sale	2357
100.	East Division	Outer Eastern Melbourne	Upper Ferntree Gully	2358
101.	East Division	Ovens Murray	West Wodonga	2359
102.	South Division	Bayside Peninsula	Mornington	2361
103.	North Division	Loddon	Echuca	2362
104.	East Division	Outer Eastern Melbourne	Mount Evelyn	2363
105.	South Division	Inner Gippsland	Warragul	2365

No.	Department of Health and Human Services	DHHS Area	Town/Suburb	Facility ID
106.	South Division	Southern Melbourne	Dingley Village	2368
107.	North Division	Hume Moreland	Campbellfield	2369
108.	East Division	Inner Eastern Melbourne	Chadstone	2370
109.	North Division	North Eastern Melbourne	Bellfield	2371
110.	East Division	Outer Eastern Melbourne	Bayswater	2372
111.	North Division	North Eastern Melbourne	Mill Park	2373
112.	North Division	Hume Moreland	Meadow Heights	2374
113.	North Division	North Eastern Melbourne	Mill Park	2375
114.	North Division	North Eastern Melbourne	Mill Park	2378
115.	North Division	North Eastern Melbourne	Montmorency	2379
116.	North Division	North Eastern Melbourne	Lalor	2380
117.	North Division	North Eastern Melbourne	Bundoora	2381
118.	North Division	Hume Moreland	Sunbury	2382
119.	North Division	Hume Moreland	Meadow Heights	2383
120.	North Division	North Eastern Melbourne	Bundoora	2384
121.	East Division	Inner Eastern Melbourne	Doncaster	2385
122.	East Division	Ovens Murray	Benalla	2386
123.	East Division	Ovens Murray	Myrtleford	2387
124.	East Division	Ovens Murray	Wodonga	2388
125.	East Division	Ovens Murray	Wodonga	2389
126.	East Division	Ovens Murray	Wangaratta	2390
127.	East Division	Ovens Murray	Wangaratta	2391
128.	East Division	Ovens Murray	Wodonga	2392
129.	South Division	Outer Gippsland	Bairnsdale	2393
130.	West Division	Barwon	Elliminyt	2395
131.	West Division	Wimmera South West	Warrnambool	2396
132.	West Division	Barwon	Colac	2397
133.	West Division	Wimmera South West	Portland	2398
134.	West Division	Barwon	Colac	2399
135.	West Division	Wimmera South West	Stawell	2400
136.	West Division	Central Highlands	Ararat	2401
137.	West Division	Central Highlands	Ararat	2403
138.	West Division	Central Highlands	Ararat	2404
139.	East Division	Goulburn	Seymour	2405
140.	East Division	Ovens Murray	Wodonga	2406
141.	East Division	Ovens Murray	Wangaratta	2407
142.	East Division	Inner Eastern Melbourne	Oakleigh	2408
143.	North Division	North Eastern Melbourne	Preston	2410

No.	Department of Health and Human Services	DHHS Area	Town/Suburb	Facility ID
144.	North Division	Loddon	East Bendigo	2412
145.	North Division	Loddon	East Bendigo	2413
146.	East Division	Inner Eastern Melbourne	Chadstone	2414
147.	East Division	Outer Eastern Melbourne	Boronia	2415
148.	East Division	Outer Eastern Melbourne	Boronia	2416
149.	West Division	Central Highlands	Ararat	2422
150.	East Division	Ovens Murray	Beechworth	2423
151.	West Division	Brimbank Melton	Kurunjang	2424
152.	East Division	Inner Eastern Melbourne	Hampton East	2425
153.	East Division	Inner Eastern Melbourne	Ashwood	2426
154.	East Division	Inner Eastern Melbourne	Clayton	2427
155.	East Division	Inner Eastern Melbourne	Clayton	2428
156.	West Division	Barwon	Lara	2429
157.	North Division	Loddon	North Bendigo	2430
158.	South Division	Southern Melbourne	Clayton	2431
159.	South Division	Inner Gippsland	Wonthaggi	2434
160.	West Division	Central Highlands	Bacchus Marsh	2435
161.	South Division	Bayside Peninsula	Clarinda	2439
162.	South Division	Bayside Peninsula	Frankston South	2440
163.	South Division	Southern Melbourne	Eumemmerring	2441
164.	East Division	Goulburn	Shepparton	10021
165.	East Division	Inner Eastern Melbourne	Nunawading	10023
166.	East Division	Inner Eastern Melbourne	Kew	10033
167.	North Division	North Eastern Melbourne	Watsonia	10034
168.	West Division	Western Melbourne	Essendon	10045
169.	North Division	North Eastern Melbourne	Reservoir	10050
170.	West Division	Western Melbourne	Altona	10055
171.	East Division	Inner Eastern Melbourne	Kew	10068
172.	East Division	Inner Eastern Melbourne	Kew	10130
173.	East Division	Inner Eastern Melbourne	Templestowe	10184
174.	North Division	Hume Moreland	Craigieburn	10208
175.	South Division	Outer Gippsland	Bairnsdale	10217
176.	North Division	North Eastern Melbourne	Reservoir	10220
177.	East Division	Inner Eastern Melbourne	Kew	10255
178.	North Division	North Eastern Melbourne	Reservoir	10277
179.	East Division	Inner Eastern Melbourne	Mount Waverley	10288
180.	South Division	Inner Gippsland	Moe	10301
181.	West Division	Barwon	Geelong West	10303

No.	Department of Health and Human Services	DHHS Area	Town/Suburb	Facility ID
182.	East Division	Inner Eastern Melbourne	Kew	10351
183.	East Division	Inner Eastern Melbourne	Kew	10451
184.	West Division	Barwon	Hamlyn Heights	10460
185.	East Division	Inner Eastern Melbourne	Kew	10505
186.	North Division	Hume Moreland	Glenroy	10575
187.	East Division	Inner Eastern Melbourne	Kew	10605
188.	South Division	Bayside Peninsula	Elsternwick	10610
189.	South Division	Bayside Peninsula	Hampton	10665
190.	East Division	Inner Eastern Melbourne	Kew	10705
191.	East Division	Inner Eastern Melbourne	Kew	10805
192.	West Division	Brimbank Melton	St Albans	10850
193.	East Division	Inner Eastern Melbourne	Kew	10905
194.	North Division	North Eastern Melbourne	Fitzroy North	10950
195.	East Division	Inner Eastern Melbourne	Camberwell	10973
196.	East Division	Inner Eastern Melbourne	Kew	11005
197.	East Division	Outer Eastern Melbourne	Croydon	11019
198.	East Division	Outer Eastern Melbourne	Lilydale	11032
199.	East Division	Inner Eastern Melbourne	Ashwood	11065
200.	South Division	Inner Gippsland	Traralgon	11071
201.	East Division	Inner Eastern Melbourne	Kew	11105
202.	East Division	Goulburn	Kialla	11151
203.	East Division	Inner Eastern Melbourne	Doncaster East	11159
204.	West Division	Central Highlands	Miners Rest	11170
205.	East Division	Inner Eastern Melbourne	Kew	11205
206.	North Division	Hume Moreland	Glenroy	11250
207.	North Division	North Eastern Melbourne	Bundoora	11261
208.	North Division	North Eastern Melbourne	Lalor	11288
209.	East Division	Inner Eastern Melbourne	Kew	11305
210.	West Division	Central Highlands	Ararat	11355
211.	East Division	Inner Eastern Melbourne	Kew	11405
212.	East Division	Outer Eastern Melbourne	Mooroolbark	11450
213.	East Division	Inner Eastern Melbourne	Kew	11505
214.	North Division	North Eastern Melbourne	Reservoir	11542
215.	East Division	Inner Eastern Melbourne	Kew	11605
216.	East Division	Inner Eastern Melbourne	Kew	11705
217.	East Division	Inner Eastern Melbourne	Kew	11805
218.	East Division	Outer Eastern Melbourne	Mooroolbark	11954
219.	East Division	Outer Eastern Melbourne	Ringwood East	12387



No.	Department of Health and Human Services	DHHS Area	Town/Suburb	Facility ID
220.	East Division	Inner Eastern Melbourne	Box Hill	12405
221.	South Division	Bayside Peninsula	Carrum	12453
222.	West Division	Barwon	Moolap	12601
223.	North Division	Hume Moreland	Sunbury	12621
224.	South Division	Bayside Peninsula	Chelsea	12658
225.	South Division	Bayside Peninsula	Aspendale Gardens	12667
226.	South Division	Outer Gippsland	Bairnsdale	12670
227.	North Division	North Eastern Melbourne	Reservoir	12770
228.	South Division	Southern Melbourne	Noble Park	12941
229.	East Division	Inner Eastern Melbourne	Blackburn South	13100
230.	East Division	Ovens Murray	Benalla	13101
231.	South Division	Southern Melbourne	Dandenong	13149
232.	South Division	Inner Gippsland	Moe	13200
233.	South Division	Bayside Peninsula	Brighton East	13409
234.	East Division	Outer Eastern Melbourne	Wantirna South	13842
235.	East Division	Outer Eastern Melbourne	Mooroolbark	13843
236.	East Division	Inner Eastern Melbourne	Mitcham	13844
237.	North Division	North Eastern Melbourne	Bundoora	14081
238.	South Division	Southern Melbourne	Narre Warren	14100
239.	North Division	Loddon	Echuca	14167
240.	North Division	Hume Moreland	Hadfield	14189
241.	West Division	Western Melbourne	Keilor East	14407
242.	South Division	Bayside Peninsula	Cheltenham	14522
243.	East Division	Ovens Murray	Wodonga	14523
244.	South Division	Southern Melbourne	Cranbourne	14666
245.	South Division	Bayside Peninsula	Glen Huntly	14782
246.	North Division	North Eastern Melbourne	Bundoora	14815
247.	East Division	Goulburn	Mooroopna	14827
248.	East Division	Inner Eastern Melbourne	Mount Waverley	15034
249.	North Division	North Eastern Melbourne	Bundoora	15061
250.	East Division	Inner Eastern Melbourne	Mount Waverley	15098
251.	North Division	North Eastern Melbourne	Montmorency	15350
252.	East Division	Inner Eastern Melbourne	Kew East	15379
253.	East Division	Inner Eastern Melbourne	Oakleigh South	15545
254.	East Division	Outer Eastern Melbourne	Lilydale	15881
255.	West Division	Brimbank Melton	St Albans	16285
256.	West Division	Wimmera South West	St Arnaud	16295
257.	North Division	North Eastern Melbourne	Preston	16446

No.	Department of Health and Human Services	DHHS Area	Town/Suburb	Facility ID
258.	West Division	Wimmera South West	Nhill	16469
259.	North Division	Hume Moreland	Glenroy	16511
260.	East Division	Outer Eastern Melbourne	Ringwood	16723
261.	East Division	Inner Eastern Melbourne	Box Hill South	16774
262.	East Division	Ovens Murray	Wangaratta	16909
263.	East Division	Outer Eastern Melbourne	Ringwood East	16983
264.	South Division	Bayside Peninsula	Caulfield South	17150
265.	North Division	Loddon	White Hills	17333
266.	North Division	North Eastern Melbourne	Bundoora	17487
267.	East Division	Inner Eastern Melbourne	Chadstone	17564
268.	North Division	North Eastern Melbourne	Alphington	17572
269.	East Division	Inner Eastern Melbourne	Doncaster	17992
270.	South Division	Bayside Peninsula	St Kilda East	18428
271.	North Division	North Eastern Melbourne	Preston	18440
272.	North Division	North Eastern Melbourne	Bundoora	18550
273.	East Division	Goulburn	Shepparton	18626
274.	West Division	Western Melbourne	Williamstown	18735
275.	South Division	Outer Gippsland	Lucknow	18920
276.	West Division	Wimmera South West	Horsham	18961
277.	South Division	Southern Melbourne	Springvale	18967
278.	East Division	Ovens Murray	Wangaratta	19321
279.	South Division	Inner Gippsland	Morwell	19440
280.	East Division	Ovens Murray	Wangaratta	19610
281.	South Division	Bayside Peninsula	Parkdale	19841
282.	South Division	Bayside Peninsula	Hampton	19912
283.	South Division	Inner Gippsland	Warragul	19982
284.	East Division	Inner Eastern Melbourne	Clayton	20084
285.	North Division	North Eastern Melbourne	Epping	20241
286.	West Division	Western Melbourne	Footscray	20458
287.	South Division	Bayside Peninsula	Frankston	20600
288.	South Division	Bayside Peninsula	Armadale	20895
289.	East Division	Inner Eastern Melbourne	Mulgrave	21037
290.	West Division	Barwon	Colac	21200
291.	North Division	Hume Moreland	Glenroy	21492
292.	South Division	Bayside Peninsula	Langwarrin	21500
293.	North Division	North Eastern Melbourne	Reservoir	21621
294.	North Division	North Eastern Melbourne	Preston	21692
295.	East Division	Ovens Murray	Beechworth	21751

No.	Department of Health and Human Services	DHHS Area	Town/Suburb	Facility ID
296.	West Division	Brimbank Melton	St Albans	21771
297.	North Division	Loddon	North Bendigo	21780
298.	North Division	North Eastern Melbourne	Macleod	21822
299.	East Division	Ovens Murray	Wodonga	21830
300.	East Division	Inner Eastern Melbourne	Mitcham	21851
301.	West Division	Central Highlands	Sebastopol	21865
302.	West Division	Western Melbourne	Werribee	22161
303.	West Division	Western Melbourne	Carlton	22166
304.	West Division	Central Highlands	Redan	22174
305.	North Division	Mallee	Swan Hill	22349
306.	East Division	Inner Eastern Melbourne	Camberwell	22398
307.	East Division	Inner Eastern Melbourne	Mont Albert North	22400
308.	East Division	Outer Eastern Melbourne	The Basin	22420
309.	West Division	Brimbank Melton	Deer Park	22469
310.	West Division	Central Highlands	Alfredton	22500
311.	West Division	Central Highlands	Wendouree	22522
312.	West Division	Central Highlands	Sebastopol	22600
313.	West Division	Western Melbourne	Newport	22670
314.	North Division	North Eastern Melbourne	Reservoir	22700
315.	West Division	Wimmera South West	Hamilton	22750
316.	North Division	North Eastern Melbourne	Watsonia North	22805
317.	West Division	Barwon	Grovedale	22862
318.	West Division	Brimbank Melton	St Albans	23029
319.	South Division	Bayside Peninsula	Brighton East	23078
320.	East Division	Ovens Murray	Wodonga	23101
321.	East Division	Inner Eastern Melbourne	Oakleigh South	23123
322.	South Division	Southern Melbourne	Dandenong	23138
323.	West Division	Brimbank Melton	Deer Park	23145
324.	South Division	Bayside Peninsula	Clayton South	23254
325.	South Division	Bayside Peninsula	Mordialloc	23400
326.	North Division	Hume Moreland	Fawkner	23412
327.	West Division	Wimmera South West	Stawell	23619
328.	South Division	Bayside Peninsula	Ormond	23630
329.	South Division	Inner Gippsland	Moe	23657
330.	West Division	Central Highlands	Cardigan	23696
331.	South Division	Bayside Peninsula	Clayton South	23699
332.	East Division	Inner Eastern Melbourne	Balwyn North	23801
333.	North Division	North Eastern Melbourne	Bundoora	23807

No.	Department of Health and Human Services	DHHS Area	Town/Suburb	Facility ID
334.	East Division	Outer Eastern Melbourne	Mooroolbark	23866
335.	South Division	Bayside Peninsula	Highett	24223
336.	East Division	Outer Eastern Melbourne	Bayswater	24687
337.	North Division	North Eastern Melbourne	Reservoir	24690
338.	East Division	Inner Eastern Melbourne	Mont Albert	24838
339.	North Division	North Eastern Melbourne	Viewbank	25008
340.	East Division	Inner Eastern Melbourne	Box Hill	25070
341.	North Division	North Eastern Melbourne	Greensborough	25187
342.	South Division	Southern Melbourne	Dandenong North	25405
343.	North Division	North Eastern Melbourne	Preston	25470
344.	West Division	Wimmera South West	Warracknabeal	25701
345.	North Division	Mallee	Mildura	25750
346.	North Division	North Eastern Melbourne	Thomastown	25850
347.	North Division	North Eastern Melbourne	Thomastown	26067
348.	West Division	Central Highlands	Ararat	26275
349.	South Division	Inner Gippsland	Drouin	26299
350.	North Division	North Eastern Melbourne	Reservoir	26353
351.	East Division	Inner Eastern Melbourne	Mitcham	26372
352.	East Division	Outer Eastern Melbourne	Bayswater	26507
353.	North Division	Hume Moreland	Brunswick West	26632
354.	West Division	Wimmera South West	Stawell	26777
355.	South Division	Bayside Peninsula	Carrum	27021
356.	East Division	Outer Eastern Melbourne	Croydon	27205
357.	North Division	Loddon	Echuca	27319
358.	North Division	Hume Moreland	Oak Park	27657
359.	North Division	North Eastern Melbourne	Fairfield	28017
360.	South Division	Bayside Peninsula	Parkdale	28110
361.	West Division	Western Melbourne	Keilor East	28215
362.	West Division	Barwon	St Albans Park	28715
363.	North Division	North Eastern Melbourne	Greensborough	28795
364.	East Division	Inner Eastern Melbourne	Hawthorn East	29100
365.	North Division	North Eastern Melbourne	Preston	29231
366.	East Division	Outer Eastern Melbourne	Mount Evelyn	29565
367.	West Division	Western Melbourne	Avondale Heights	29723
368.	North Division	Hume Moreland	Coburg	29767
369.	West Division	Barwon	Bell Post Hill	30153
370.	South Division	Bayside Peninsula	McCrae	30275
371.	South Division	Outer Gippsland	Sale	30367

No.	Department of Health and Human Services	DHHS Area	Town/Suburb	Facility ID
372.	East Division	Outer Eastern Melbourne	Run Mooroolbark	30422
373.	West Division	Brimbank Melton	Melton	30505
374.	North Division	North Eastern Melbourne	Bundoora	30531
375.	East Division	Outer Eastern Melbourne	Boronia	30706
376.	North Division	North Eastern Melbourne	Heidelberg Heights	30730
377.	East Division	Inner Eastern Melbourne	Chadstone	30799
378.	South Division	Bayside Peninsula	Rosebud	30886
379.	North Division	Hume Moreland	Pascoe Vale	30952
380.	North Division	Hume Moreland	Sunbury	31101
381.	North Division	North Eastern Melbourne	Bundoora	31219
382.	East Division	Inner Eastern Melbourne	Doncaster	31255
383.	East Division	Outer Eastern Melbourne	Chirnside Park	31281
384.	East Division	Inner Eastern Melbourne	Clayton	31314
385.	North Division	North Eastern Melbourne	Preston	31385
386.	East Division	Outer Eastern Melbourne	Ringwood	31451
387.	South Division	Southern Melbourne	Cranbourne	31625
388.	North Division	Hume Moreland	Pascoe Vale	31950
389.	West Division	Wimmera South West	Stawell	32069
390.	North Division	North Eastern Melbourne	Heidelberg Heights	32453
391.	South Division	Bayside Peninsula	Moorabbin	32454
392.	West Division	Brimbank Melton	Sunshine North	32546
393.	East Division	Inner Eastern Melbourne	Mitcham	32625
394.	East Division	Outer Eastern Melbourne	Ringwood East	32628
395.	South Division	Southern Melbourne	Narre Warren North	32673
396.	North Division	North Eastern Melbourne	Reservoir	32678
397.	North Division	North Eastern Melbourne	Reservoir	32751
398.	South Division	Bayside Peninsula	Brighton East	32818
399.	South Division	Bayside Peninsula	Aspendale Gardens	32897
400.	North Division	North Eastern Melbourne	Bundoora	32966
401.	South Division	Bayside Peninsula	Cheltenham	33176
402.	South Division	Bayside Peninsula	Cheltenham	33332
403.	South Division	Bayside Peninsula	Cheltenham	33485
404.	South Division	Bayside Peninsula	Brighton East	33548
405.	East Division	Inner Eastern Melbourne	Balwyn North	33722
406.	West Division	Brimbank Melton	Keilor Downs	33792
407.	South Division	Bayside Peninsula	Edithvale	33929
408.	East Division	Inner Eastern Melbourne	Blackburn	34066
409.	East Division	Ovens Murray	Wangaratta	34095

No.	Department of Health and Human Services	DHHS Area	Town/Suburb	Facility ID
410.	East Division	Goulburn	Alexandra	34212
411.	South Division	Southern Melbourne	Pakenham	34234
412.	West Division	Western Melbourne	Werribee	34257
413.	South Division	Inner Gippsland	Morwell	34275
414.	East Division	Outer Eastern Melbourne	Lysterfield	34499
415.	West Division	Wimmera South West	Warrnambool	34529
416.	South Division	Southern Melbourne	Pakenham	34613
417.	East Division	Outer Eastern Melbourne	Lilydale	34732
418.	East Division	Outer Eastern Melbourne	Bayswater	34761
419.	West Division	Brimbank Melton	Sydenham	35084
420.	East Division	Ovens Murray	Mansfield	35187
421.	North Division	Mallee	Mildura	35261
422.	North Division	North Eastern Melbourne	Thomastown	35658
423.	North Division	North Eastern Melbourne	Bundoora	36060
424.	South Division	Southern Melbourne	Narre Warren South	36072
425.	West Division	Wimmera South West	Warrnambool	36306
426.	South Division	Bayside Peninsula	Cheltenham	36429
427.	South Division	Bayside Peninsula	Brighton East	36480
428.	North Division	North Eastern Melbourne	Mill Park	36542
429.	West Division	Western Melbourne	Maidstone	36571
430.	East Division	Outer Eastern Melbourne	Wantirna South	36595
431.	North Division	Hume Moreland	Sunbury	36749
432.	West Division	Central Highlands	Ballarat	36994
433.	West Division	Western Melbourne	Williamstown	37028
434.	East Division	Inner Eastern Melbourne	Forest Hill (A)	37098
435.	East Division	Inner Eastern Melbourne	Forest Hill (B)	37098
436.	North Division	North Eastern Melbourne	Bundoora	37175
437.	West Division	Wimmera South West	Stawell	37335
438.	North Division	North Eastern Melbourne	Reservoir	37351
439.	South Division	Bayside Peninsula	Moorabbin	37467
440.	East Division	Inner Eastern Melbourne	Templestowe	37472
441.	West Division	Barwon	Colac	37627
442.	East Division	Outer Eastern Melbourne	Mount Evelyn	37660
443.	South Division	Bayside Peninsula	Malvern East	37823
444.	North Division	Hume Moreland	Sunbury	37984
445.	South Division	Bayside Peninsula	Bentleigh	38235
446.	North Division	North Eastern Melbourne	Macleod	38317
447.	South Division	Bayside Peninsula	Baxter	38358

No.	Department of Health and Human Services	DHHS Area	Town/Suburb	Facility ID
448.	North Division	North Eastern Melbourne	Greensborough	38402
449.	East Division	Outer Eastern Melbourne	Croydon	38455
450.	North Division	Mallee	Swan Hill	38538
451.	North Division	North Eastern Melbourne	Epping	38799
452.	East Division	Outer Eastern Melbourne	Rd Bayswater	39100
453.	South Division	Inner Gippsland	Leongatha	39297
454.	West Division	Brimbank Melton	Deer Park	39325
455.	East Division	Outer Eastern Melbourne	Lilydale	39329
456.	East Division	Inner Eastern Melbourne	Mount Waverley	39393
457.	West Division	Brimbank Melton	Sunshine West	39572
458.	East Division	Outer Eastern Melbourne	Boronia	39686
459.	South Division	Bayside Peninsula	Mount Martha	39789
460.	North Division	Hume Moreland	Glenroy	39827
461.	West Division	Western Melbourne	Werribee	40257
462.	West Division	Western Melbourne	Ascot Vale	40348
463.	North Division	Loddon	Maryborough	40421
464.	West Division	Brimbank Melton	Sunshine	40472
465.	West Division	Wimmera South West	Warrnambool	40479
466.	East Division	Inner Eastern Melbourne	Clayton	40500
467.	South Division	Inner Gippsland	Moe	40612
468.	East Division	Inner Eastern Melbourne	Mount Waverley	41105
469.	South Division	Bayside Peninsula	Carnegie	41206
470.	West Division	Central Highlands	Bacchus Marsh	41298
471.	North Division	North Eastern Melbourne	Reservoir	41412
472.	West Division	Brimbank Melton	Deer Park	41454
473.	East Division	Inner Eastern Melbourne	Bulleen	41470
474.	East Division	Outer Eastern Melbourne	Heathmont	41557
475.	West Division	Barwon	Newcomb	41649
476.	West Division	Western Melbourne	Avondale Heights	41718
477.	South Division	Southern Melbourne	Berwick	41785
478.	South Division	Inner Gippsland	North Wonthaggi	41919
479.	East Division	Inner Eastern Melbourne	Hawthorn	42126
480.	West Division	Wimmera South West	Warracknabeal	42279
481.	North Division	North Eastern Melbourne	Whittlesea	42345
482.	South Division	Inner Gippsland	Drouin	42667
483.	West Division	Barwon	Newcomb	42689
484.	North Division	North Eastern Melbourne	Bundoora	42761
485.	East Division	Inner Eastern Melbourne	Doncaster East	42940

No.	Department of Health and Human Services	DHHS Area	Town/Suburb	Facility ID
486.	West Division	Barwon	Colac	43013
487.	South Division	Inner Gippsland	Morwell	43033
488.	North Division	North Eastern Melbourne	Thomastown	43209
489.	East Division	Inner Eastern Melbourne	Mount Waverley	43234
490.	East Division	Inner Eastern Melbourne	Blackburn	43421
491.	South Division	Bayside Peninsula	Safety Beach	43567
492.	North Division	North Eastern Melbourne	Greensborough	43631
493.	North Division	North Eastern Melbourne	Preston	43835
494.	East Division	Outer Eastern Melbourne	Ringwood	43946
495.	West Division	Wimmera South West	Stawell	44040
496.	South Division	Bayside Peninsula	McKinnon	44174
497.	West Division	Barwon	Grovedale	44354
498.	West Division	Barwon	Geelong East	44535
499.	West Division	Brimbank Melton	Melton South	44812
500.	West Division	Wimmera South West	Terang	44818
501.	East Division	Inner Eastern Melbourne	Blackburn North	45185
502.	North Division	Hume Moreland	Glenroy	45321
503.	East Division	Outer Eastern Melbourne	Croydon	45324
504.	West Division	Wimmera South West	Horsham	45672
505.	West Division	Western Melbourne	Altona	45817
506.	South Division	Bayside Peninsula	Rosebud	45902
507.	South Division	Bayside Peninsula	Frankston	46050
508.	North Division	North Eastern Melbourne	Preston	46108
509.	East Division	Inner Eastern Melbourne	Burwood	46389
510.	South Division	Bayside Peninsula	Bentleigh	46525
511.	South Division	Bayside Peninsula	Carrum Downs	46552
512.	East Division	Outer Eastern Melbourne	Mooroolbark	46623
513.	East Division	Inner Eastern Melbourne	Mitcham	46632
514.	South Division	Bayside Peninsula	Mentone	46674
515.	East Division	Inner Eastern Melbourne	Box Hill South	47246
516.	North Division	North Eastern Melbourne	Bundoora	47262
517.	North Division	North Eastern Melbourne	Ivanhoe	47356
518.	South Division	Outer Gippsland	Lakes Entrance	47378
519.	West Division	Wimmera South West	Warrnambool	47533
520.	East Division	Goulburn	Mooroopna	47777
521.	South Division	Bayside Peninsula	Hastings	47905
522.	West Division	Wimmera South West	Warrnambool	47938
523.	North Division	Hume Moreland	Brunswick West	48039



No.	Department of Health and Human Services	DHHS Area	Town/Suburb	Facility ID
524.	East Division	Inner Eastern Melbourne	Doncaster East	48049
525.	East Division	Inner Eastern Melbourne	Blackburn	48174
526.	South Division	Bayside Peninsula	Moorabbin	48265
527.	South Division	Bayside Peninsula	Langwarrin	48424
528.	South Division	Bayside Peninsula	Frankston	48666
529.	West Division	Wimmera South West	Stawell	48680
530.	South Division	Bayside Peninsula	Red Hill	48763
531.	North Division	North Eastern Melbourne	Reservoir	48937
532.	North Division	Loddon	Bendigo	48973
533.	South Division	Bayside Peninsula	Moorabbin	49075
534.	East Division	Inner Eastern Melbourne	Box Hill North	49150
535.	North Division	North Eastern Melbourne	Fairfield	49181
536.	East Division	Outer Eastern Melbourne	Wantirna South	49217
537.	West Division	Barwon	Thomson	49389
538.	East Division	Inner Eastern Melbourne	Kew	49664
539.	North Division	North Eastern Melbourne	Thornbury	49702
540.	South Division	Bayside Peninsula	Hampton East	49727
541.	North Division	Loddon	Echuca	49800
542.	North Division	North Eastern Melbourne	Bundoora	49889
543.	East Division	Inner Eastern Melbourne	Box Hill South	50197
544.	North Division	Hume Moreland	Coburg	50204
545.	South Division	Southern Melbourne	Noble Park	50253
546.	East Division	Outer Eastern Melbourne	Croydon	50461
547.	East Division	Inner Eastern Melbourne	Nunawading	50476
548.	South Division	Southern Melbourne	Noble Park	50500
549.	South Division	Southern Melbourne	Noble Park	50502
550.	South Division	Bayside Peninsula	Hampton East	50524
551.	North Division	Loddon	Eaglehawk	50683
552.	North Division	Loddon	Kyneton	50781
553.	East Division	Inner Eastern Melbourne	Balwyn North	50834
554.	West Division	Brimbank Melton	St Albans	50870
555.	West Division	Western Melbourne	Yarraville	50984
556.	East Division	Inner Eastern Melbourne	Chadstone	51022
557.	North Division	Mallee	Mildura	51362
558.	North Division	North Eastern Melbourne	Bellfield	51555
559.	East Division	Inner Eastern Melbourne	Glen Waverley	51638
560.	South Division	Bayside Peninsula	Balaclava	51694
561.	North Division	North Eastern Melbourne	Watsonia North	51731

No.	Department of Health and Human Services	DHHS Area	Town/Suburb	Facility ID
562.	North Division	Loddon	Kennington	51858
563.	West Division	Western Melbourne	Maidstone	51893
564.	North Division	Loddon	Strathdale	51955
565.	North Division	North Eastern Melbourne	Kingsbury	51974
566.	North Division	Hume Moreland	Glenroy	52039
567.	East Division	Outer Eastern Melbourne	Mooroolbark	52044
568.	North Division	Mallee	Mildura	52376
569.	South Division	Southern Melbourne	Doveton	52388
570.	East Division	Outer Eastern Melbourne	Ringwood	52661
571.	East Division	Inner Eastern Melbourne	Bulleen	52778
572.	South Division	Bayside Peninsula	Rosebud	53213
573.	North Division	North Eastern Melbourne	Reservoir	53243
574.	West Division	Central Highlands	Maddingley	53364
575.	South Division	Bayside Peninsula	Mornington	53367
576.	West Division	Wimmera South West	Warrnambool	53429
577.	East Division	Inner Eastern Melbourne	Box Hill South	53461
578.	West Division	Barwon	Geelong East	53511
579.	West Division	Western Melbourne	Braybrook	53561
580.	East Division	Inner Eastern Melbourne	Blackburn South	53577
581.	North Division	North Eastern Melbourne	Reservoir	53603
582.	South Division	Southern Melbourne	Cranbourne	53624
583.	East Division	Inner Eastern Melbourne	Box Hill	53625
584.	West Division	Western Melbourne	Avondale Heights	53659
585.	South Division	Bayside Peninsula	Bentleigh	53780
586.	West Division	Western Melbourne	Moonee Ponds	53867
587.	West Division	Brimbank Melton	Sydenham	53897
588.	East Division	Outer Eastern Melbourne	Croydon South	53950
589.	South Division	Southern Melbourne	Noble Park	54185
590.	West Division	Brimbank Melton	Taylor's Lakes	54271
591.	North Division	Hume Moreland	Hadfield	54367
592.	East Division	Outer Eastern Melbourne	Croydon	54549
593.	West Division	Brimbank Melton	St Albans	54678
594.	West Division	Western Melbourne	Avondale Heights	54678
595.	South Division	Bayside Peninsula	Clayton South	54687
596.	North Division	Hume Moreland	Fawkner	54689
597.	North Division	Loddon	White Hills	54832
598.	East Division	Outer Eastern Melbourne	Ringwood East	54866
599.	East Division	Outer Eastern Melbourne	Croydon	54869

No.	Department of Health and Human Services	DHHS Area	Town/Suburb	Facility ID
600.	South Division	Bayside Peninsula	Carnegie	54901
601.	East Division	Inner Eastern Melbourne	Box Hill North	55213
602.	North Division	North Eastern Melbourne	Bellfield	55261
603.	East Division	Inner Eastern Melbourne	Mitcham	55681
604.	South Division	Bayside Peninsula	Moorabbin	55692
605.	North Division	Loddon	Golden Square	55733
606.	South Division	Bayside Peninsula	Bentleigh East	55786
607.	South Division	Bayside Peninsula	Clarinda	56116
608.	South Division	Bayside Peninsula	Brighton East	56143
609.	South Division	Bayside Peninsula	Mordialloc	56202
610.	North Division	Loddon	Kangaroo Flat	56210
611.	East Division	Outer Eastern Melbourne	Kilsyth	56226
612.	West Division	Western Melbourne	Seaholme	56255
613.	East Division	Inner Eastern Melbourne	Burwood East (A)	56276
614.	East Division	Inner Eastern Melbourne	Burwood East (B)	56276
615.	East Division	Inner Eastern Melbourne	Burwood East (C)	56276
616.	North Division	Loddon	Long Gully	56296
617.	East Division	Outer Eastern Melbourne	Wantirna South	56321
618.	East Division	Ovens Murray	Wangaratta	56388
619.	South Division	Bayside Peninsula	Safety Beach	56423
620.	East Division	Outer Eastern Melbourne	Chirside Park	56433
621.	South Division	Bayside Peninsula	Frankston South	56492
622.	East Division	Goulburn	Mooroopna	56514
623.	West Division	Central Highlands	Wendouree	56657
624.	East Division	Outer Eastern Melbourne	Mount Evelyn	56702
625.	South Division	Bayside Peninsula	Mordialloc	56726
626.	West Division	Brimbank Melton	St Albans	56777
627.	South Division	Southern Melbourne	Endeavour Hills	56858
628.	West Division	Western Melbourne	Altona	56861
629.	South Division	Bayside Peninsula	Rosebud	56985
630.	North Division	North Eastern Melbourne	Bundoora	57237
631.	West Division	Wimmera South West	Stawell	57441
632.	West Division	Brimbank Melton	Sydenham	57607
633.	East Division	Inner Eastern Melbourne	Mount Waverly	57681
634.	East Division	Inner Eastern Melbourne	Doncaster East	57700
635.	North Division	North Eastern Melbourne	Bundoora	58007
636.	South Division	Inner Gippsland	Moe South	58147
637.	East Division	Inner Eastern Melbourne	Hawthorn East	58221

No.	Department of Health and Human Services	DHHS Area	Town/Suburb	Facility ID
638.	East Division	Inner Eastern Melbourne	Clayton	58312
639.	East Division	Inner Eastern Melbourne	Box Hill North	58332
640.	West Division	Wimmera South West	St Arnaud	58424
641.	East Division	Inner Eastern Melbourne	Mount Waverley	58584
642.	South Division	Bayside Peninsula	Highett	58648
643.	East Division	Inner Eastern Melbourne	Blackburn	58700
644.	North Division	North Eastern Melbourne	Alphington	58800
645.	East Division	Ovens Murray	Benalla	58903
646.	West Division	Central Highlands	Delacombe	59114
647.	North Division	North Eastern Melbourne	Reservoir	59142
648.	West Division	Wimmera South West	Stawell	59369
649.	South Division	Bayside Peninsula	Frankston	59509
650.	East Division	Outer Eastern Melbourne	Bayswater	59595
651.	West Division	Wimmera South West	Stawell	59762
652.	North Division	North Eastern Melbourne	Mill Park	59877
653.	West Division	Brimbank Melton	St Albans	59992
654.	East Division	Outer Eastern Melbourne	Croydon	60070
655.	North Division	Hume Moreland	Oak Park	60117
656.	East Division	Ovens Murray	Benalla	60377
657.	East Division	Inner Eastern Melbourne	Mount Waverley	60378
658.	North Division	North Eastern Melbourne	Greensborough	60477
659.	West Division	Barwon	Grovedale	60754
660.	East Division	Inner Eastern Melbourne	Nunawading	60781
661.	East Division	Inner Eastern Melbourne	Box Hill North	60800
662.	East Division	Inner Eastern Melbourne	Glen Waverley	60865
663.	South Division	Inner Gippsland	Traralgon	60875
664.	East Division	Outer Eastern Melbourne	Croydon	61001
665.	South Division	Bayside Peninsula	Bentleigh	61118
666.	East Division	Outer Eastern Melbourne	Kilsyth	61135
667.	East Division	Outer Eastern Melbourne	Ringwood	61193
668.	East Division	Outer Eastern Melbourne	Kilsyth	61239
669.	East Division	Inner Eastern Melbourne	Oakleigh	61267
670.	East Division	Outer Eastern Melbourne	Mount Evelyn	61357
671.	North Division	North Eastern Melbourne	Watsonia	61361
672.	North Division	North Eastern Melbourne	Lower Plenty	61389
673.	South Division	Southern Melbourne	Dandenong North	61390
674.	South Division	Bayside Peninsula	Chelsea	61405
675.	North Division	Mallee	Swan Hill	61442

No.	Department of Health and Human Services	DHHS Area	Town/Suburb	Facility ID
676.	South Division	Bayside Peninsula	Caulfield	61537
677.	East Division	Inner Eastern Melbourne	Hawthorn	61575
678.	East Division	Outer Eastern Melbourne	Bayswater	61812
679.	North Division	Hume Moreland	Pascoe Vale	61959
680.	North Division	Hume Moreland	Hadfield	62122
681.	South Division	Bayside Peninsula	Brighton East	62154
682.	North Division	North Eastern Melbourne	Thornbury	62250
683.	West Division	Wimmera South West	Portland	62527
684.	South Division	Southern Melbourne	Narre Warren	62661
685.	South Division	Bayside Peninsula	Mentone	62804
686.	East Division	Goulburn	Mooroopna	62816
687.	South Division	Bayside Peninsula	Caulfield East	63229
688.	South Division	Bayside Peninsula	Bentleigh East	63302
689.	North Division	North Eastern Melbourne	Bundoora	63320
690.	West Division	Barwon	Colac	63345
691.	East Division	Goulburn	Shepparton	63384
692.	South Division	Bayside Peninsula	Murrumbena	63508
693.	West Division	Barwon	Highton	63850
694.	East Division	Inner Eastern Melbourne	Vermont	63870
695.	West Division	Wimmera South West	Terang	63875
696.	North Division	North Eastern Melbourne	Watsonia	64340
697.	East Division	Inner Eastern Melbourne	Ashwood	64532
698.	West Division	Western Melbourne	Hoppers Crossing	64600
699.	South Division	Bayside Peninsula	Carrum	64611
700.	West Division	Central Highlands	Ararat	64709
701.	West Division	Wimmera South West	Warracknabeal	64856
702.	East Division	Outer Eastern Melbourne	Kilsyth	64913
703.	West Division	Brimbank Melton	St Albans	64950
704.	West Division	Central Highlands	Ararat	65014
705.	East Division	Inner Eastern Melbourne	Nunawading	65506
706.	East Division	Inner Eastern Melbourne	Clayton	65511
707.	South Division	Bayside Peninsula	Mount Martha	65646
708.	North Division	Loddon	California Gully	65650
709.	East Division	Inner Eastern Melbourne	Hawthorn	65655
710.	South Division	Southern Melbourne	Cranbourne	66175
711.	East Division	Inner Eastern Melbourne	Oakleigh East	66342
712.	North Division	North Eastern Melbourne	Mill Park	66352
713.	South Division	Bayside Peninsula	Ormond	66404

No.	Department of Health and Human Services	DHHS Area	Town/Suburb	Facility ID
714.	North Division	North Eastern Melbourne	Heidelberg Heights	66635
715.	West Division	Wimmera South West	Warracknabeal	66744
716.	North Division	Loddon	Echuca	67036
717.	South Division	Outer Gippsland	Maffra	67055
718.	North Division	Loddon	Maryborough	67056
719.	East Division	Inner Eastern Melbourne	Mitcham	67187
720.	East Division	Outer Eastern Melbourne	Mooroolbark	67199
721.	South Division	Inner Gippsland	Morwell	67236
722.	North Division	Loddon	Long Gully	67391
723.	East Division	Outer Eastern Melbourne	Chirside Park	67563
724.	South Division	Bayside Peninsula	Clayton South	67658
725.	North Division	Loddon	Rochester	67834
726.	West Division	Western Melbourne	Williamstown	67992
727.	North Division	Loddon	Echuca	68175
728.	South Division	Southern Melbourne	Doveton	68228
729.	South Division	Bayside Peninsula	Frankston	68298
730.	West Division	Western Melbourne	Altona Meadows	68342
731.	South Division	Southern Melbourne	Springvale	68425
732.	South Division	Bayside Peninsula	Mornington	68556
733.	East Division	Outer Eastern Melbourne	Ringwood East	68767
734.	West Division	Brimbank Melton	Taylor's Lakes	68848
735.	South Division	Bayside Peninsula	Elsternwick	68961
736.	East Division	Outer Eastern Melbourne	Croydon	69215
737.	West Division	Barwon	Batesford	69259
738.	West Division	Barwon	Marshall	69270
739.	East Division	Outer Eastern Melbourne	Croydon	69299
740.	South Division	Bayside Peninsula	Frankston South	69633
741.	West Division	Barwon	East Geelong	69787
742.	East Division	Outer Eastern Melbourne	Mooroolbark	69847
743.	West Division	Brimbank Melton	Albion	70157
744.	West Division	Central Highlands	Wendouree	70195
745.	East Division	Ovens Murray	Wangaratta	70526
746.	South Division	Bayside Peninsula	Frankston	70880
747.	North Division	Hume Moreland	Tullamarine	70939
748.	East Division	Inner Eastern Melbourne	Notting Hill	70999
749.	North Division	North Eastern Melbourne	Eltham	71276
750.	East Division	Inner Eastern Melbourne	Burwood	71397
751.	West Division	Wimmera South West	Camperdown	71411

No.	Department of Health and Human Services	DHHS Area	Town/Suburb	Facility ID
752.	West Division	Western Melbourne	Airport West	71415
753.	West Division	Western Melbourne	Altona Meadows	71429
754.	East Division	Inner Eastern Melbourne	Chadstone	71753
755.	East Division	Goulburn	Shepparton	71802
756.	South Division	Bayside Peninsula	Carnegie	72053
757.	East Division	Outer Eastern Melbourne	Mooroolbark	72089
758.	South Division	Bayside Peninsula	Bentleigh	72097
759.	West Division	Wimmera South West	Warracknabeal	72109
760.	West Division	Wimmera South West	Hamilton	72261
761.	South Division	Bayside Peninsula	Frankston North	72263
762.	West Division	Barwon	Colac	72305
763.	West Division	Central Highlands	Canadian	72436
764.	East Division	Inner Eastern Melbourne	Bulleen	72505
765.	East Division	Outer Eastern Melbourne	Ferntree Gully	72816
766.	East Division	Inner Eastern Melbourne	Ashburton	72944
767.	South Division	Bayside Peninsula	Cheltenham	73192
768.	North Division	North Eastern Melbourne	Preston	73232
769.	East Division	Outer Eastern Melbourne	Ferntree Gully	73344
770.	East Division	Inner Eastern Melbourne	Doncaster East	73508
771.	North Division	Hume Moreland	Glenroy	73541
772.	East Division	Outer Eastern Melbourne	Lilydale	73787
773.	North Division	North Eastern Melbourne	Bundoora	73812
774.	East Division	Inner Eastern Melbourne	Blackburn	73818
775.	West Division	Brimbank Melton	Brookfield	73829
776.	East Division	Ovens Murray	Wodonga	74324
777.	West Division	Barwon	Geelong West	74410
778.	East Division	Inner Eastern Melbourne	Glen Waverley	74459
779.	East Division	Outer Eastern Melbourne	Ringwood	74477
780.	North Division	Loddon	Echuca	74540
781.	East Division	Outer Eastern Melbourne	Boronia	74633
782.	East Division	Goulburn	Mooroopna	74635
783.	West Division	Wimmera South West	Terang	74652
784.	East Division	Inner Eastern Melbourne	Mount Waverley	74925
785.	East Division	Ovens Murray	Wodonga	75222
786.	North Division	North Eastern Melbourne	Bundoora	75301
787.	North Division	North Eastern Melbourne	Greensborough	75307
788.	East Division	Inner Eastern Melbourne	Mont Albert North	75323
789.	East Division	Inner Eastern Melbourne	Ashwood	75482

No.	Department of Health and Human Services	DHHS Area	Town/Suburb	Facility ID
790.	West Division	Central Highlands	Ararat	75492
791.	East Division	Inner Eastern Melbourne	Wheelers Hill	75640
792.	East Division	Outer Eastern Melbourne	Chirnside Park	75727
793.	East Division	Inner Eastern Melbourne	Nunawading	75928
794.	North Division	North Eastern Melbourne	Briar Hill	76020
795.	North Division	Loddon	California Gully	76165
796.	South Division	Southern Melbourne	Berwick	76236
797.	East Division	Outer Eastern Melbourne	Chirnside Park	76239
798.	West Division	Barwon	Geelong East	76386
799.	West Division	Wimmera South West	Stawell	76589
800.	East Division	Inner Eastern Melbourne	Box Hill	76592
801.	South Division	Bayside Peninsula	Hampton East	76679
802.	East Division	Goulburn	Shepparton	76849
803.	East Division	Ovens Murray	Wodonga	76890
804.	West Division	Western Melbourne	Altona	76937
805.	North Division	North Eastern Melbourne	Greensborough	76957
806.	East Division	Inner Eastern Melbourne	Box Hill South	77468
807.	North Division	Hume Moreland	Sunbury	77500
808.	North Division	Loddon	Woodend	77845
809.	South Division	Inner Gippsland	Traralgon	77853
810.	West Division	Brimbank Melton	St Albans	77861
811.	South Division	Bayside Peninsula	Carrum	77912
812.	East Division	Inner Eastern Melbourne	Vermont	77985
813.	East Division	Inner Eastern Melbourne	Box Hill North	78328
814.	South Division	Bayside Peninsula	Cheltenham	78350
815.	West Division	Western Melbourne	Werribee	78456
816.	South Division	Outer Gippsland	Sale	78525
817.	South Division	Southern Melbourne	Dandenong	78640
818.	East Division	Goulburn	Shepparton	78745
819.	East Division	Inner Eastern Melbourne	Oakleigh	78934
820.	North Division	North Eastern Melbourne	Reservoir	78950
821.	West Division	Western Melbourne	Altona North	78964
822.	South Division	Bayside Peninsula	Elwood	78968
823.	North Division	North Eastern Melbourne	Bundoora	79039
824.	South Division	Southern Melbourne	Noble Park	79263
825.	North Division	North Eastern Melbourne	Greensborough	79563
826.	North Division	North Eastern Melbourne	Bundoora	79725
827.	North Division	Loddon	Woodend	79732



No.	Department of Health and Human Services	DHHS Area	Town/Suburb	Facility ID
828.	East Division	Goulburn	Numurkah	79870
829.	South Division	Bayside Peninsula	Rosebud	80106
830.	North Division	Loddon	Golden Square	80136
831.	South Division	Bayside Peninsula	Huntley	80200
832.	South Division	Inner Gippsland	Traralgon	80201
833.	West Division	Central Highlands	Alfredton	80364
834.	West Division	Brimbank Melton	Brookfield	80868
835.	West Division	Wimmera South West	Hamilton	80963
836.	West Division	Wimmera South West	Horsham	81126
837.	North Division	North Eastern Melbourne	Bundoora	81142
838.	West Division	Central Highlands	Brown Hill	81200
839.	North Division	Loddon	Golden Square	81365
840.	South Division	Bayside Peninsula	Clayton South	81377
841.	South Division	Bayside Peninsula	Malvern East	81393
842.	East Division	Inner Eastern Melbourne	Box Hill	81417
843.	West Division	Central Highlands	Ararat	81552
844.	East Division	Inner Eastern Melbourne	Box Hill	81593
845.	South Division	Southern Melbourne	Beaconsfield	81711
846.	West Division	Brimbank Melton	Sunshine North	81757
847.	West Division	Western Melbourne	Mentone	82037
848.	North Division	North Eastern Melbourne	Fairfield	82055
849.	South Division	Bayside Peninsula	Cheltenham	82138
850.	East Division	Inner Eastern Melbourne	Mitcham	82253
851.	West Division	Western Melbourne	Braybrook	82377
852.	North Division	North Eastern Melbourne	Bundoora	82412
853.	North Division	North Eastern Melbourne	Epping (shared ID)	82500
854.	North Division	Hume Moreland	Sunbury (shared ID)	82500
855.	North Division	Hume Moreland	Coburg	82658
856.	West Division	Wimmera South West	Hamilton	82666
857.	North Division	North Eastern Melbourne	Macleod	82953
858.	West Division	Brimbank Melton	Caroline Springs	83476
859.	East Division	Inner Eastern Melbourne	Blackburn North	83547
860.	East Division	Inner Eastern Melbourne	Box Hill	83567
861.	North Division	North Eastern Melbourne	Fairfield	83670
862.	South Division	Bayside Peninsula	Dromana	83747
863.	West Division	Brimbank Melton	Brookfield	83758
864.	West Division	Wimmera South West	Warrnambool	83825
865.	West Division	Barwon	Highton	83828

No.	Department of Health and Human Services	DHHS Area	Town/Suburb	Facility ID
866.	North Division	North Eastern Melbourne	Preston	84028
867.	West Division	Brimbank Melton	Albion	84123
868.	West Division	Barwon	East Geelong	84277
869.	West Division	Central Highlands	Ballarat East	84454
870.	South Division	Bayside Peninsula	St Kilda East	84495
871.	South Division	Bayside Peninsula	Somerville (shared ID)	84520
872.	West Division	Central Highlands	Delacombe (shared ID)	84520
873.	West Division	Wimmera South West	Haven	84532
874.	East Division	Outer Eastern Melbourne	Croydon South	84533
875.	East Division	Outer Eastern Melbourne	Croydon	84756
876.	West Division	Western Melbourne	Werribee	85278
877.	South Division	Bayside Peninsula	Glen Huntly	85396
878.	West Division	Brimbank Melton	St Albans	85432
879.	West Division	Central Highlands	Alfredton	85671
880.	North Division	Hume Moreland	Coburg North	85772
881.	North Division	Mallee	Swan Hill	86009
882.	West Division	Brimbank Melton	Sunshine	86025
883.	West Division	Western Melbourne	Airport West	86330
884.	East Division	Outer Eastern Melbourne	Ringwood	86547
885.	East Division	Outer Eastern Melbourne	Wantirna South	86828
886.	South Division	Bayside Peninsula	Frankston	86997
887.	North Division	North Eastern Melbourne	Fitzroy North	87012
888.	West Division	Western Melbourne	Altona North	87252
889.	South Division	Southern Melbourne	Dandenong North	87283
890.	South Division	Bayside Peninsula	Brighton East	87300
891.	West Division	Barwon	Norlane	87330
892.	West Division	Western Melbourne	Niddrie	87332
893.	South Division	Inner Gippsland	Drouin	87437
894.	North Division	North Eastern Melbourne	Bundoora	87634
895.	North Division	North Eastern Melbourne	Greensborough	87783
896.	South Division	Bayside Peninsula	Ormond	87842
897.	North Division	North Eastern Melbourne	Lalor	87893
898.	South Division	Southern Melbourne	Bangholme	87968
899.	North Division	North Eastern Melbourne	Mill Park	87972
900.	West Division	Central Highlands	Bunninyong	87988
901.	North Division	North Eastern Melbourne	Thornbury	88016
902.	North Division	North Eastern Melbourne	Bundoora	88429
903.	South Division	Inner Gippsland	Warragul	88440

No.	Department of Health and Human Services	DHHS Area	Town/Suburb	Facility ID
904.	West Division	Western Melbourne	Werribee	88700
905.	South Division	Bayside Peninsula	Highett	88798
906.	North Division	Loddon	Golden Square	88822
907.	East Division	Outer Eastern Melbourne	Mooroolbark	88833
908.	West Division	Western Melbourne	Altona North	88856
909.	West Division	Wimmera South West	Stawell	88938
910.	West Division	Brimbank Melton	Sydenham	88950
911.	West Division	Brimbank Melton	Deer Park	88957
912.	North Division	Loddon	Kyneton	88969
913.	East Division	Inner Eastern Melbourne	Glen Waverley	89004
914.	North Division	Loddon	Kangaroo Flat	89050
915.	East Division	Outer Eastern Melbourne	Bayswater North	89133
916.	East Division	Outer Eastern Melbourne	Lilydale	89159
917.	North Division	North Eastern Melbourne	Greensborough	89318
918.	South Division	Bayside Peninsula	Seaford	89389
919.	West Division	Central Highlands	Ballarat East	89662
920.	East Division	Inner Eastern Melbourne	Clayton	90070
921.	North Division	North Eastern Melbourne	Northcote	90076
922.	North Division	Hume Moreland	Broadmeadows	90213
923.	South Division	Bayside Peninsula	Moorabbin	90345
924.	South Division	Southern Melbourne	Noble Park	90383
925.	South Division	Bayside Peninsula	McKinnon	90400
926.	South Division	Southern Melbourne	Noble Park	90450
927.	South Division	Inner Gippsland	North Wonthaggi	90570
928.	South Division	Inner Gippsland	Wonthaggi	90870
929.	East Division	Inner Eastern Melbourne	Chadstone	90920
930.	North Division	North Eastern Melbourne	Bundoora	91356
931.	East Division	Inner Eastern Melbourne	Vermont	91395
932.	North Division	North Eastern Melbourne	Bellfield	91460
933.	West Division	Central Highlands	Brown Hill	91482
934.	East Division	Outer Eastern Melbourne	Ringwood North	91527
935.	West Division	Brimbank Melton	Keilor Lodge	91652
936.	East Division	Outer Eastern Melbourne	Chirnside Park	91663
937.	South Division	Bayside Peninsula	Frankston	91687
938.	South Division	Outer Gippsland	Orbost	91774
939.	South Division	Bayside Peninsula	Carnegie	91948
940.	South Division	Bayside Peninsula	Carrum Downs	92075
941.	East Division	Outer Eastern Melbourne	Ringwood	92170

No.	Department of Health and Human Services	DHHS Area	Town/Suburb	Facility ID
942.	West Division	Western Melbourne	Keilor East	92180
943.	East Division	Outer Eastern Melbourne	Boronia	92386
944.	North Division	Mallee	Swan Hill	92421
945.	West Division	Central Highlands	Delacombe	92460
946.	South Division	Outer Gippsland	Sale	92544
947.	West Division	Barwon	Hamlyn Heights	92600
948.	North Division	Loddon	Kennington	92607
949.	East Division	Outer Eastern Melbourne	Croydon	92619
950.	South Division	Bayside Peninsula	Highett	92828
951.	East Division	Inner Eastern Melbourne	Ashburton	93492
952.	West Division	Wimmera South West	Portland	93872
953.	East Division	Outer Eastern Melbourne	Warranwood	93888
954.	East Division	Inner Eastern Melbourne	Blackburn South	93927
955.	North Division	North Eastern Melbourne	Reservoir	94343
956.	South Division	Bayside Peninsula	Aspendale	94446
957.	East Division	Outer Eastern Melbourne	Ringwood North	94656
958.	North Division	Mallee	Mildura	94733
959.	South Division	Bayside Peninsula	Hampton	95153
960.	South Division	Southern Melbourne	Narre Warren	95289
961.	East Division	Outer Eastern Melbourne	Bayswater North	95291
962.	West Division	Central Highlands	Ararat	95357
963.	South Division	Inner Gippsland	Warragul	95395
964.	North Division	North Eastern Melbourne	Macleod	95540
965.	South Division	Bayside Peninsula	Carrum	95581
966.	South Division	Bayside Peninsula	Bentleigh	95644
967.	South Division	Outer Gippsland	Bairnsdale	95645
968.	South Division	Southern Melbourne	Cranbourne	95700
969.	North Division	North Eastern Melbourne	Reservoir	95894
970.	North Division	North Eastern Melbourne	Epping	95912
971.	East Division	Inner Eastern Melbourne	Burwood East	96020
972.	East Division	Ovens Murray	Wodonga	96023
973.	South Division	Bayside Peninsula	Mornington	96163
974.	East Division	Inner Eastern Melbourne	Forest Hill	96198
975.	West Division	Barwon	Highton	96380
976.	East Division	Inner Eastern Melbourne	Nunawading	96444
977.	North Division	North Eastern Melbourne	Bundoora	96574
978.	South Division	Inner Gippsland	Warragul	96633
979.	East Division	Inner Eastern Melbourne	Nunawading	96650

No.	Department of Health and Human Services	DHHS Area	Town/Suburb	Facility ID
980.	South Division	Southern Melbourne	Dandenong North	96858
981.	North Division	North Eastern Melbourne	Thornbury	97199
982.	West Division	Western Melbourne	Williamstown (A)	97482
983.	West Division	Western Melbourne	Williamstown (B)	97482
984.	East Division	Inner Eastern Melbourne	Vermont South	97906
985.	North Division	Hume Moreland	Glenroy	97908
986.	East Division	Outer Eastern Melbourne	Croydon	97987
987.	North Division	Loddon	Epsom	98022
988.	South Division	Outer Gippsland	Bairnsdale	98235
989.	North Division	Loddon	Echuca	98273
990.	East Division	Inner Eastern Melbourne	Burwood	98296
991.	West Division	Wimmera South West	Stawell	98746
992.	South Division	Bayside Peninsula	Glen Huntly	98849
993.	West Division	Western Melbourne	Werribee	99179
994.	West Division	Western Melbourne	Werribee	99265
995.	South Division	Bayside Peninsula	Clayton South	99586
996.	West Division	Wimmera South West	Warrnambool	99632
997.	West Division	Wimmera South West	Hamilton	99666
998.	West Division	Brimbank Melton	Melton	99690
999.	West Division	Central Highlands	Sebastopol	99805
1000.	East Division	Outer Eastern Melbourne	Croydon South	99806
1001.	South Division	Southern Melbourne	Cranbourne North	99807
1002.	South Division	Bayside Peninsula	Mount Martha	99808
1003.	North Division	Hume Moreland	Westmeadows	99809
1004.	West Division	Barwon	Colac	99810
1005.	West Division	Barwon	Colac	99811
1006.	West Division	Wimmera South West	Warrnambool	99812
1007.	West Division	Barwon	Norlane	99813
1008.	West Division	Barwon	Leopold	99814
1009.	West Division	Barwon	Colac	99815
1010.	West Division	Barwon	Colac	99816
1011.	West Division	Central Highlands	Brown Hill	99817
1012.	West Division	Barwon	Hamlyn Heights	99818
1013.	South Division	Bayside Peninsula	Mornington	99819
1014.	South Division	Southern Melbourne	Cranbourne	99820
1015.	West Division	Western Melbourne	Manor Lakes	99821
1016.	West Division	Barwon	Waurin Ponds	99822
1017.	East Division	Goulburn	Numurkah	99823

No.	Department of Health and Human Services	DHHS Area	Town/Suburb	Facility ID
1018.	West Division	Central Highlands	Lucas	99824
1019.	North Division	North Eastern Melbourne	Bellfield	99825
1020.	North Division	North Eastern Melbourne	Heidelberg West	99826
1021.	West Division	Barwon	North Geelong	99827
1022.	South Division	Southern Melbourne	Dandenong North	99828
1023.	South Division	Bayside Peninsula	Bonbeach	99829
1024.	East Division	Inner Eastern Melbourne	Templestowe	99830
1025.	East Division	Inner Eastern Melbourne	Templestowe	99831
1026.	South Division	Bayside Peninsula	Dromana	99832
1027.	East Division	Outer Eastern Melbourne	Kilsyth	99833
1028.	South Division	Bayside Peninsula	Cheltenham	99834
1029.	North Division	North eastern Melbourne	Bellfield	99835
1030.	North Division	North Eastern Melbourne	Bundoora	99836
1031.	South Division	Bayside Peninsula	Carrum Downs	99837
1032.	South Division	Bayside Peninsula	Frankston South	99838
1033.	South Division	Bayside Peninsula	Bonbeach	99839
1034.	South Division	Bayside Peninsula	Mornington	99840
1035.	South Division	Bayside Peninsula	Mornington	99841
1036.	South Division	Bayside Peninsula	Carrum Downs	99842
1037.	North Division	North Eastern Melbourne	Macleod	99843
1038.	South Division	Inner Gippsland	Moe	99844
1039.	North Division	Loddon	Bendigo	99845
1040.	West Division	Barwon	St Albans Park	99846
1041.	West Division	Barwon	Wauron Ponds	99847
1042.	West Division	Western Melbourne	Point Cook	99848
1043.	West Division	Western Melbourne	Tarneit	99849
1044.	East Division	Ovens Murray	Wodonga	99850
1045.	North Division	North Eastern Melbourne	Watsonia	99851
1046.	North Division	North Eastern Melbourne	Watsonia	99852

**Fisheries Act 1995****NOTICE THAT LICENCE HOLDER MAY ELECT TO SURRENDER GIPPSLAND LAKES  
FISHERY ACCESS LICENCE**

I, Travis Dowling, Chief Executive Officer of the Victorian Fisheries Authority, as delegate of the Minister for Fishing and Boating responsible for administering the **Fisheries Act 1995**, give notice under Clause 2 of Part 2 of Schedule 5 of the **Fisheries Act 1995** as follows:

Each holder of a Gippsland Lakes Fishery Access Licence may elect to surrender their licence in accordance with this notice.

The time for making an election to surrender opens on 2 January 2020 (the opening date) and closes on 11 February 2020 (the closing date).

An election to surrender must be made before the closing date.

An election to surrender must be made in writing addressed to the Chief Executive Officer, Victorian Fisheries Authority, care of Gaelle Broad, Rural Finance, PO Box 1313, Bendigo Central, Victoria 3552, or The Bendigo Centre, Bath Lane, Bendigo, Victoria 3550, or [governmentservices@ruralfinance.com.au](mailto:governmentservices@ruralfinance.com.au)

The election must be signed by the licence holder.

The election must include the name of the licence holder and the licence number which the licence holder is electing to surrender.

In accordance with section 153O of the **Fisheries Act 1995**, a successful election to surrender a licence will result in the licence being cancelled on 1 April 2020.

On and after the surrender of a licence, the licence may not be transferred to another person.

In accordance with section 153P of the **Fisheries Act 1995**, if a licence holder does not elect to surrender their licence before the closing date, the licence will be cancelled on 1 April 2021.

Compensation for the cancellation of the licence will be calculated in accordance with, and limited to, Part 3 of Schedule 5 of the **Fisheries Act 1995**.

For licences successfully surrendered in accordance with Part 2 of Schedule 5 to the **Fisheries Act 1995** and which are therefore cancelled on 1 April 2020, the amount of compensation payable to the licence holder is:

- (a) \$431,000; plus
- (b) three times the annual average catch value of the catch taken under the licence over the survey period (survey period is defined as the 5 year period from 1 April 2012 to 31 March 2017 (survey period)), calculated in accordance with to Part 3 of Schedule 5 to the **Fisheries Act 1995**.

For licences which are not successfully surrendered in accordance with Part 2 of Schedule 5 to the **Fisheries Act 1995** and which are therefore cancelled on 1 April 2021, the amount of compensation payable to the licence holder is:

- (a) \$344,800; plus
- (b) 8/10 of three times the annual average catch value of the catch taken under the licence over the survey period (as defined above), calculated in accordance with Part 3 of Schedule 5 to the **Fisheries Act 1995**.

Dated 16 December 2019

TRAVIS DOWLING  
Chief Executive Officer

### Food Act 1984

#### NOTICE OF INTENTION TO MAKE OR VARY DECLARATION OF CLASSES OF FOOD PREMISES

The Department of Health and Human Services, under section 19CA of the **Food Act 1984**, hereby gives notice of the intention of the Secretary or delegate to make or vary a declaration of classes of food premises.

The current declaration, under section 19C of the **Food Act 1984**, was published in the Victoria Government Gazette on 22 June 2010 and took effect on 1 July 2010.

It is proposed that the following changes to the current declaration will be made:

Class 2 is proposed to include:

- Manufacturing of low risk packaged food, on which any allergen-free claim is made on the labelling of the packaged food.

Class 3 is proposed to include:

- Making of food using a hot-fill process, such as chutney and relish, from a retail food premises
- Baking of cakes, which are shelf-stable after baking
- Preparation and cooking of potentially hazardous foods which are served for immediate consumption at an accommodation getaway premises, such as a bed and breakfast premises.

Class 4 is proposed to include:

- Serving of low risk beverages for immediate consumption, including but not limited to coffee, tea, alcohol, water, soft drink (except fermented soft-drink containing live culture)
- Offering a free sample of an opened low risk food for tasting.

No other changes are proposed to be made to the current classification declaration.

Further information: Further information regarding the declaration and the proposed changes is available at [www2.health.vic.gov.au/public-health/food-safety/food-businesses/food-business-classification/classification-changes](http://www2.health.vic.gov.au/public-health/food-safety/food-businesses/food-business-classification/classification-changes)

Consultation on the proposed declaration is open for sixty days from the date of publication of this notice. Submissions regarding the proposed declaration can be made to [foodsafety@dhhs.vic.gov.au](mailto:foodsafety@dhhs.vic.gov.au)

### Food Act 1984

#### REVOCATION OF REGISTRATION OF A FOOD SAFETY PROGRAM TEMPLATE

I, Dr Milena Canil, as delegate of the Secretary to the Department of Health and Human Services –

- (a) noting that the **Cheesecake Shop Food Safety Plan** template was registered under section 19DB of the **Food Act 1984** (the Act) in a notice published in the Government Gazette on 29 May 2003
- (b) revoke the registration of that food safety program template under section 19DB of the Act.

This revocation takes effect on the date this notice is published in the Government Gazette.

DR MILENA CANIL  
Senior Manager  
Food Safety Unit

### Health Complaints Act 2016

#### Section 90

#### INTERIM PROHIBITION ORDER

This Interim Prohibition Order is made pursuant to section 90 of the **Health Complaints Act 2016**.

The Health Complaints Commissioner (the Commissioner) has made this Interim Prohibition Order because the Commissioner reasonably believes that the general health service provider



named below has contravened a code of conduct applying to the general health service being provided and is satisfied that it is necessary to make this order to avoid a serious risk to the health, safety or welfare of the public.

<b>Name of the general health service provider on whom the Interim Prohibition Order is imposed:</b>	Si Chen of Melbourne, Victoria
<b>Date this Interim Prohibition Order is made:</b>	16 December 2019
<b>Date on which this Interim Prohibition Order expires:</b>	An Interim Prohibition Order can remain in force for up to 12 weeks. This Interim Prohibition Order will remain in force until 10 March 2020 while an investigation is conducted unless it is varied or revoked before that date.
<b>Effect of this Interim Prohibition Order:</b>	<ol style="list-style-type: none"> <li>1. The general health service provider named above must not: <ul style="list-style-type: none"> <li>● advertise or cause to be advertised, or</li> <li>● offer or cause to be offered, or</li> <li>● provide or cause to be provided</li> </ul> any general health service (paid or otherwise, in a clinical or non-clinical capacity), where the health service involves any cosmetic surgical and medical procedure, including any cosmetic surgical procedure that involves cutting the skin and any cosmetic medical procedure that involves piercing the skin, including injectable cosmetic treatments. </li> <li>2. The general health service provider named above must not be in possession of or store any Schedule 4 poison, including but not limited to, Botulinum toxin (Botox) and hyaluronic acid injection preparations (dermal fillers).</li> <li>3. The general health service provider named above must not administer or cause to be administered to any person any unregistered therapeutic good or scheduled medicine.</li> <li>4. The general health service provider named above must display a copy of this Interim Prohibition Order at Shop 101R/228 A'Beckett Street, Melbourne, Victoria, or any other premises from which the general health service provider named above operates, and ensure that it is easily visible to the public.</li> </ol>

This Interim Prohibition Order takes effect on the service of the order on the general health service provider to whom it applies.

This Order will be published in the Victoria Government Gazette and on the internet site of the Health Complaints Commissioner, [www.hcc.vic.gov.au](http://www.hcc.vic.gov.au)

KAREN CUSACK  
Health Complaints Commissioner

**Health Complaints Act 2016**

## Section 90

## INTERIM PROHIBITION ORDER

This Interim Prohibition Order is made pursuant to section 90 of the **Health Complaints Act 2016**.

The Health Complaints Commissioner (the Commissioner) has made this Interim Prohibition Order because the Commissioner reasonably believes that the general health service provider named below has contravened a code of conduct applying to the general health service being provided and is satisfied that it is necessary to make this order to avoid a serious risk to the health, safety or welfare of the public.

<b>Name of the general health service provider on whom the Interim Prohibition Order is imposed:</b>	Snow Skincare Center Pty Ltd (ACN 615 324 859) of Melbourne, Victoria, also trading as: L. Young Skincare of Korea L. Young L. Young Skincare L. Young Skincare Center ( <i>sic</i> ) L.young Liyang Korean Skin Care Centre ( <i>sic</i> )
<b>Date this Interim Prohibition Order is made:</b>	16 December 2019
<b>Date on which this Interim Prohibition Order expires:</b>	An Interim Prohibition Order can remain in force for up to 12 weeks. This Interim Prohibition Order will remain in force until 10 March 2020 while an investigation is conducted unless it is varied or revoked before that date.
<b>Effect of this Interim Prohibition Order:</b>	<ol style="list-style-type: none"> <li>1. The general health service provider named above must not: <ul style="list-style-type: none"> <li>● advertise or cause to be advertised, or</li> <li>● offer or cause to be offered, or</li> <li>● provide or cause to be provided</li> </ul> any general health service (paid or otherwise, in a clinical or non-clinical capacity), where the health service involves any cosmetic surgical and medical procedure, including any cosmetic surgical procedure that involves cutting the skin and any cosmetic medical procedure that involves piercing the skin, including injectable cosmetic treatments. </li> <li>2. The general health service provider named above must not be in possession of or store any Schedule 4 poison, including but not limited to, Botulinum toxin (Botox) and hyaluronic acid injection preparations (dermal fillers).</li> <li>3. The general health service provider named above must not administer or cause to be administered to any person any unregistered therapeutic good or scheduled medicine.</li> <li>4. The general health service provider named above must display a copy of this Interim Prohibition Order at Shop 101R/228 A Beckett Street, Melbourne, Victoria, or any other premises from which the general health service provider named above operates, and ensure that it is easily visible to the public.</li> </ol>

This Interim Prohibition Order takes effect on the service of the order on the general health service provider to whom it applies.

This Order will be published in the Victoria Government Gazette and on the internet site of the Health Complaints Commissioner, [www.hcc.vic.gov.au](http://www.hcc.vic.gov.au)

KAREN CUSACK  
Health Complaints Commissioner

---

### Gas Safety Act 1997

#### REVOCATION OF DECLARATION OF ACCEPTANCE SCHEME

I, Paul Fearon, Director of Energy Safety, revoke the declaration of the Vipac appliance acceptance scheme as an authorised gas appliance acceptance scheme for the purposes of the **Gas Safety Act 1997**.

In this notice –

**declaration** means the declaration of the Vipac appliance acceptance scheme as published in the Victoria Government Gazette on 2 July 2015 (G26) on page 1481;

**Vipac appliance acceptance scheme** means the Vipac Gas Certification Rules operated by Vipac Engineers and Scientists Limited ACN 005 453 627.

PAUL FEARON  
Director of Energy Safety



### Marine and Coastal Act 2018

#### NOTIFICATION OF PUBLIC CONSULTATION ON DRAFT NORTHERN BELLARINE COASTAL AND MARINE MANAGEMENT PLAN

Bellarine Bayside Foreshore Committee of Management (Bellarine Bayside) gives notice under section 60 of the **Marine and Coastal Act 2018** that the Draft Northern Bellarine Coastal and Marine Management Plan (the Draft CMMP) is open for public consultation from 11 December 2019 to 31 January 2020.

The Draft CMMP has been prepared to guide the future protection, enhancement, development and management of the northern Bellarine coastal Crown land reserve. The Draft CMMP:

- a) sets the vision and goals guiding management of the reserve;
- b) provides strategic actions that take into account the values and management challenges identified throughout the planning process; and
- c) details an implementation plan of works for the next five years.

A copy of the Draft CMMP can be obtained from Bellarine Bayside's website, [www.bellarinebayside.com.au/coastal-management/projects](http://www.bellarinebayside.com.au/coastal-management/projects); or hard copies can be viewed at Bellarine Bayside's offices at 2 Sproat Street, Portarlington.

Submissions on the Draft CMMP can be made using the online feedback form at <https://www.surveymonkey.com/r/S5S7CLC>; or if you do not have access to the internet a feedback form can be collected from Bellarine Bayside's offices at 2 Sproat Street, Portarlington, Victoria.

---

**Port Management Act 1995**

PORT MANAGEMENT (LOCAL PORTS) REGULATIONS 2015

Set Aside Determination – Regulation 11(1)

Local Port of Port Phillip Bay

As the Port Manager of Port Phillip Bay, Parks Victoria has set aside an area of Port Phillip Bay to facilitate the Queenscliff New Year's Eve Fireworks Display organised by Queenscliff Harbour P/L within the Harbour area adjacent to Swan Island foreshore and the Marina entry area. The set aside prohibits all persons entering the area between 9.15 pm Tuesday 31 December 2019 and 00.10 am on Wednesday 1 January 2020. The full declaration including event information is available on Parks Victoria's website.

Dated 17 December 2019

BY ORDER PARKS VICTORIA

---

**Port Management Act 1995**

PORT MANAGEMENT (LOCAL PORTS) REGULATIONS 2015

Set Aside Determination – Regulation 11(1)

Local Port of Western Port

As the Port Manager of Western Port, Parks Victoria has set aside an area of Western Port Bay to facilitate the Portarlington Fireworks Display organised by Bellarine Bayside Council west of Portarlington Pier. The set aside prohibits all persons entering the area between 8.00 pm and 11.00 pm on Tuesday 31 December 2019. The full declaration including event information is available on Parks Victoria's website.

Dated 17 December 2019

BY ORDER PARKS VICTORIA

---

**Retirement Villages Act 1986**

SECTION 39

Cancellation of Retirement Village Notice

I hereby declare that pursuant to section 9 of the **Retirement Villages Act 1986** Retirement Village Notice W030518T, registered on Certificate of Title Volume 08816 Folio 657 on 5 May 1999, under the **Transfer of Land Act 1958**, is cancelled.

Dated 16 December 2019

SAM JENKIN  
Director  
Consumer Affairs Victoria

---

**Retirement Villages Act 1986**

SECTION 32

Extinguishment of Retirement Village Charge

I hereby declare that pursuant to section 29 of the **Retirement Villages Act 1986** Retirement Village Charge W030519Q, registered on Certificate of Title Volume 08816 Folio 657 on 5 May 1999, under the **Transfer of Land Act 1958**, is extinguished.

Dated 16 December 2019

SAM JENKIN  
Director  
Consumer Affairs Victoria

---

**Retirement Villages Act 1986**

SECTION 32

Extinguishment of Retirement Village Charge

I hereby declare that pursuant to section 29 of the **Retirement Villages Act 1986** Retirement Village Charge AK288077U, registered on Certificate of Title Volume 05626 Folio 187 on 12 April 2013, under the **Transfer of Land Act 1958**, is extinguished.

Dated 16 December 2019

SAM JENKIN  
Director  
Consumer Affairs Victoria

---

**Retirement Villages Act 1986**

SECTION 39

Cancellation of Retirement Village Notice

I hereby declare that pursuant to section 9 of the **Retirement Villages Act 1986** Retirement Village Notice AK288076W, registered on Certificate of Title Volume 05626 Folio 187 on 12 April 2013, under the **Transfer of Land Act 1958**, is cancelled.

Dated 16 December 2019

SAM JENKIN  
Director  
Consumer Affairs Victoria

---

**Retirement Villages Act 1986**

SECTION 32

Extinguishment of Retirement Village Charge

I hereby declare that pursuant to section 29 of the **Retirement Villages Act 1986** Retirement Village Charge W030521M, registered on Certificate of Title Volume 11052 Folio 703 on 5 May 1999, under the **Transfer of Land Act 1958**, is extinguished.

Dated 16 December 2019

SAM JENKIN  
Director  
Consumer Affairs Victoria

---

**Retirement Villages Act 1986**

SECTION 39

Cancellation of Retirement Village Notice

I hereby declare that pursuant to section 9 of the **Retirement Villages Act 1986** Retirement Village Notice W030520Q, registered on Certificate of Title Volume 11052 Folio 703 on 5 May 1999, under the **Transfer of Land Act 1958**, is cancelled.

Dated 16 December 2019

SAM JENKIN  
Director  
Consumer Affairs Victoria

---

**Water Act 1989**NOTICE OF MAKING OF THE DETERMINATION OF  
SALINITY IMPACT ZONES AND SALINITY IMPACT CHARGES

I, Lisa Neville, Minister for Water, under section 232 of the **Water Act 1989** give notice of the making of the Determination of Salinity Impact Zones. The Determination comes into operation on 1 January 2020.

Dated 16 December 2019

HON. LISA NEVILLE MP  
Minister for Water

**Water Act 1989**

## DETERMINATION OF SALINITY IMPACT ZONES AND SALINITY IMPACT CHARGES

I, Lisa Neville, Minister for Water, as Minister administering the **Water Act 1989** make the following determinations.

**1 Title**

This determination is called the Determination of Salinity Impact Zones and Salinity Impact Charges 2019.

**2 Authorising provisions**

This determination is made under sections 232 (Determination of salinity impact zones) and 232B (Fixing salinity impact charges) of the **Water Act 1989**.

**3 Commencement**

This determination comes into effect on 1 January 2020.

**4 Definitions**

In this determination

**Act** means the **Water Act 1989** (Vic.).

**standard water-use conditions** means the Ministerial determination entitled ‘Standard Water-Use Conditions 2008’ made under section 64Y of the Act on 20 June 2007, as amended or re-determined from time to time.

**5 Determination of Salinity Impact Zones**

In accordance with section 232 of the Act, the following land is determined to be a salinity impact zone:

- a) low salinity impact zone L1 is the land delineated and coloured green on the plan lodged in the Central Plan Office and numbered LEGL./18-260.
- b) low salinity impact zone L2 is the land delineated and coloured blue on the plan lodged in the Central Plan Office and numbered LEGL./18-260.
- c) low salinity impact zone L3 is the land delineated and coloured purple on the plan lodged in the Central Plan Office and numbered LEGL./18-260.
- d) low salinity impact zone L4 is the land delineated and coloured yellow on the plan lodged in the Central Plan Office and numbered LEGL./18-260.
- e) high salinity impact zone is the land delineated and coloured red on the plan lodged in the Central Plan Office and numbered LEGL./18-260.

**6 Determination of salinity impacts charges**

This clause fixes the salinity impact charges for the purposes of section 232B of the Act.

### 6.1 Capital works salinity impact charge

The capital works salinity impact charge is calculated in accordance with the following formula:

$$\text{Salinity impact charge} = \text{Volume} \times \text{Rate}$$

where:

**Volume** means:

- A. in the case of the grant of a new water-use licence, the annual use limit of that new water-use licence in megalitres; or
- B. in the case of a variation of a water-use licence, the amount by which the annual use limit of that water-use licence has increased in megalitres; and

**Rate** means:

- A. where the water-use licence holder has elected to pay the capital works salinity impact charge as an upfront payment, the rate is set out in column 2 of the table in clause 6.1.2 for the salinity impact zone in which the subject of the water-use licence is located; or
- B. where the water-use licence holder has elected to pay the capital works salinity impact charge in instalments, the rate is that set out in column 3 of the table in clause 6.1.2 for the salinity impact zone in which the subject of the water-use licence is located.

#### 6.1.2 Capital works salinity impact charge

Column 1	Column 2	Column 3
Salinity impact zone	Upfront Rate	Ten Instalments Rate
L1	\$37.87	\$4.74
L2	\$97.18	\$11.96
L3	\$194.41	\$23.91
L4	\$388.88	\$47.89

6.1.3 A capital works salinity impact charge may, at the option of the water-use licence holder, be paid in ten equal instalments or as a single upfront payment.

### 6.2 Annual salinity impact charge

6.2.1 The annual salinity impact charge is calculated in accordance with the following formula:

$$\text{Salinity impact charge} = \text{Volume} \times \text{Rate}$$

where:

**Volume** means:

- A. in the case of the grant of a new water-use licence, the annual use limit of the water-use licence in megalitres; or
- B. in the case of a variation of a water-use licence, the amount by which the annual use limit of that water-use licence has increased in megalitres; and

**Rate** means the rate set out in column 2 of the table in clause 6.2.2 for the relevant salinity impact zone in which the land the subject of the water-use licence is located.

#### 6.2.2 Annual salinity impact charges

Column 1	Column 2
Salinity impact zone	Annual salinity impact charge
L1	\$4.75
L2	\$4.75
L3	\$4.75
L4	\$4.75

6.2.3 An annual salinity impact charge is payable in equal quarterly instalments.

### **6.3 Salinity impact charges and subsequent reduction of annual use limit**

- 6.3.1 If the Minister gives a notice to a water-use licence holder to pay charges under section 287A of the Act and the annual use limit of the relevant water-use licence is decreased after the notice is given –
- (i) the salinity impact charges due to be paid prior to the date of the reduction will remain payable;
  - (ii) no refund will be made for any upfront payment due for payment prior to the date of the reduction; and
  - (iii) no refund will be made of any instalments due for payment prior to the date of the reduction.

## **7 Exceptions to liability to pay salinity impact charges**

### **7.1 High evapotranspiration**

If, in a season of high evapotranspiration, all annual use limits in a salinity impact zone have been raised pursuant to clause 5(c) of the Standard Water-Use Conditions and the increase in annual use limit is only for one season, there are no salinity impact charges payable by each water-use licence holder in respect of the increase in the annual use limit from a seasonal adjustment for that season.

### **7.2 New Water-Use Licences that replace an existing water-use licence**

Upon the grant of one or a number of new water-use licences, the holder of the new licence(s) is not liable to pay a capital works salinity impact charge if:

- a) each new licence applies to land the subject of one or a number of water-use licences, each of which were revoked or cancelled under sections 64S(2), 64AL and 64AM of the Act on or before the date the new licences were granted; and
- b) the sum of the annual use limits for the cancelled licences is equivalent to the sum of the annual use limits for all of the new licences such that it amounts to an actual or effective transfer of the annual use limits from the cancelled licences to the new licences;
- c) the sum of the annual use limits for all of the new licences is no greater than the sum of the annual use limits for the cancelled licences;
- d) the salinity impact zone for the new licences is of an equal or lower salinity impact than the salinity impact zone for the cancelled licences; and
- e) each of the new licences are held by the former holder or holders of the cancelled water use licences.

### **7.3 No change in use since 1994 – annual salinity impact charge**

A holder of a water-use licence is not liable to pay any annual salinity impact charges if the annual use limit for the licence has not increased since 1 July 1994.

### **7.4 Annual use limits as part of conversion – capital works salinity impact charge**

A water-use licence holder is not liable to pay a capital works salinity impact charges upon the grant of a new water-use licence if –

- a) the water-use licence is granted under Schedule 15 of the Act as a result of a water system being declared under section 6A of the Act; and
- b) the annual use limit set for the new water-use licence has not increased from the prior domestic and stock right, prior water right or prior joint right or take and use licence in force immediately before the appointed day (as that term is defined in Schedule 15 to the Act).



**8.1 Transfer of annual use limit from one licence to another licence**

8.1.1 Where there is a joint application under section 64AH(3) of the Act for the variation of two water-use licences by the holders of the water-use licences, being an application where:

- a) the holder of one water-use licence (Party A) is applying to reduce the annual use limit for the water-use licence held by that person; and
- b) the holder of the other water-use licence (Party B) is applying to increase the annual use limit for the water-use licence held by that person by the same amount; and
- c) Party A's land and Party B's land are in the same salinity impact zone or Party B's land is in a lower salinity impact zone than Party A's land –

then no capital works salinity impact charges are payable by either water-use licence holder in relation to that transfer.

8.1.2 Where there is a joint application under section 64AH(3) of the Act for the variation of two water-use licences by the holders of the water-use licences, being an application where:

- a) the holder of one water-use licence (Party A) is applying to reduce the annual use limit for the water-use licence held by that person;
- b) the holder of the other water-use licence (Party B) is applying to increase the annual use limit for the water-use licence held by that person by the same amount; and
- c) Party B's land is in a higher salinity impact zone than Party A's land

then, for the purpose of calculating the capital works salinity impact charge payable by the Party B, the rate is set out in –

- (i) column 2 of the table in clause 8.2, where the water-use licence holder has elected to pay the capital works salinity impact charge as an upfront payment; or
- (iii) column 3 of the table in clause 8.2, where the water-use licence holder has elected to pay the capital works salinity impact charge in instalments.

**8.2 Capital works salinity impact charges – Transfer of Annual Use Limit**

<b>Column 1</b>	<b>Column 2</b>	<b>Column 3</b>
<b>Transfer</b>	<b>Upfront Rate</b>	<b>Ten Instalments Rate</b>
From L3 to L4	\$194.47	\$23.98
From L2 to L4	\$291.70	\$35.93
From L2 to L3	\$97.23	\$11.95
From L1 to L4	\$351.01	\$43.15
From L1 to L3	\$156.54	\$19.17
From L1 to L2	\$59.31	\$7.22

**Note**

The rates set out in tables in clauses 6.1.2, 6.2.2 and 8.2 are subject to annual adjustment in the manner specified in section 232C of the Act.

Dated 16 December 2019

LISA NEVILLE MP  
Minister for Water



**Water Act 1989**

**DECLARATION OF SERVICED PROPERTIES**

In accordance with section 144 of the **Water Act 1989**, I advise that the following properties have been provided with Reticulated Services and are now liable to be rated as a serviced property for sewerage and/or water service purposes as from the following dates:

<b>PROPERTY DESCRIPTION</b>	<b>PROPERTY ADDRESS</b>	<b>DATE</b>	<b>SERVICE</b>
Lot 1–2 PS827609	Kyra Court, Newlands Arm	09.10.2019	Water
Lots 1–2 PS827607	Lake Street, Lakes Entrance	15.10.2019	Water and Sewer
Lots 1–3 PS827605	Radford Place, Bairnsdale	15.10.2019	Water and Sewer
Lots 1–2 PS835763	Bastion Point Road, Mallacoota	18.10.2019	Water and Sewer
Lots 1–2 PS831228	Mairburn Road, Metung	15.10.2019	Water and Sewer
Lots 1–10 and A PS818011	Lanes Road, Lucknow	31.10.2019	Water
Lots 1–2 PS821623	Day Street, Bairnsdale	07.11.2019	Water and Sewer
Lots 1–47 PS643132	Sheaoak View / Lomandra Boulevard / Hebe Way / Mytle Place, Lucknow	25.11.2019	Water and Sewer

A plan of the serviced properties is available for inspection, free of charge, during office hours at the Corporation's office, 133 Macleod Street, Bairnsdale.

STEVE McKENZIE  
Managing Director.

**Water Act 1989**

**GOULBURN–MURRAY WATER CONNECTIONS PROJECT**

Notice of Adoption of a Reconfiguration Plan

TO22 RP11

On 18 December 2019, the Connections Reconfiguration Committee, being a committee established by Goulburn–Murray Water under the **Water Act 1989**, determined to adopt Reconfiguration Plan TO22 RP11.

A copy of the Reconfiguration Plan map can be inspected, free of charge, at the Goulburn–Murray Water website at [www.connectionsproject.com.au](http://www.connectionsproject.com.au) and free of charge, during office hours, at the offices of the Goulburn–Murray Water Connections Project, 55 Welsford Street, Shepparton.

FRANK FISSELER  
Project Director  
Connections Project  
Goulburn–Murray Water

**ORDERS IN COUNCIL**

**Road Safety Act 1986**

**APPROVAL OF PROPERLY QUALIFIED ANALYSTS**

Order in Council

The Governor in Council, under section 57B(1) of the **Road Safety Act 1986**, approves the following two people as properly qualified analysts for the purposes of section 57B:

- Alex Kotsos, B.Sc. (Monash), M.Sc. (Monash); and
- Dimitri Gerostamoulos PhD, FFCP.

This Order is effective from the date it is published in the Government Gazette.

Dated 23 December 2019

Responsible Minister:

HON. JAALA PULFORD

Minister for Roads

Minister for Road Safety and the TAC

ANDREW ROBINSON  
Acting Clerk of the Executive Council

---

This page was left blank intentionally

**SUBORDINATE LEGISLATION ACT 1994  
NOTICE THAT STATUTORY RULES ARE  
OBTAINABLE**

Notice is hereby given under section 17(3) of the **Subordinate Legislation Act 1994** that the following Statutory Rules were first obtainable from TIMG Bookshop, Level 10, 575 Bourke Street, Melbourne 3000, on the date specified:

- |                               |   |                               |  |
|-------------------------------|---|-------------------------------|--|
| 161. <i>Statutory Rule:</i>   | Children's Court<br>Criminal Procedure<br>Rules 2019  | 166. <i>Statutory Rule:</i>   | Commercial<br>Passenger<br>Vehicle Industry<br>Amendment<br>Regulations 2019   |
| <i>Authorising Act:</i>       | Children, Youth<br>and Families<br>Act 2005   | <i>Authorising Act:</i>       | Commercial<br>Passenger Vehicle<br>Industry Act 2017   |
| <i>Date first obtainable:</i> | 20 December 2019  | <i>Date first obtainable:</i> | 23 December 2019   |
| <i>Code</i>                   | <i>D</i>  | <i>Code</i>                   | <i>A</i>   |
| 162. <i>Statutory Rule:</i>   | Commercial<br>Passenger<br>Vehicle Industry<br>(Infringements)<br>Amendment<br>Regulations 2019 | 167. <i>Statutory Rule:</i>   | Tourist and<br>Heritage Railways<br>Amendment<br>Regulations 2019  |
| <i>Authorising Act:</i>       | Commercial<br>Passenger Vehicle<br>Industry Act 2017  | <i>Authorising Act:</i>       | Tourist and<br>Heritage Railways<br>Act 2010   |
| <i>Date first obtainable:</i> | 20 December 2019  | <i>Date first obtainable:</i> | 23 December 2019   |
| <i>Code</i>                   | <i>A</i>  | <i>Code</i>                   | <i>A</i>   |
| 163. <i>Statutory Rule:</i>   | Fisheries<br>Regulations 2019   | 168. <i>Statutory Rule:</i>   | Transport<br>(Compliance and<br>Miscellaneous)<br>(Conduct on Public<br>Transport) and<br>(Ticketing) Further<br>Amendment<br>Regulations 2019 |
| <i>Authorising Act:</i>       | Fisheries Act 1995  | <i>Authorising Act:</i>       | Transport<br>(Compliance and<br>Miscellaneous)<br>Act 1983   |
| <i>Date first obtainable:</i> | 23 December 2019  | <i>Date first obtainable:</i> | 23 December 2019   |
| <i>Code</i>                   | <i>K</i>  | <i>Code</i>                   | <i>A</i>   |
| 164. <i>Statutory Rule:</i>   | Fisheries (Fees,<br>Royalties<br>and Levies)<br>Amendment<br>Regulations 2019                   | 169. <i>Statutory Rule:</i>   | Accident Towing<br>Services (Transport<br>Legislation<br>Amendment Act<br>2019) Transitional<br>Regulations 2019                               |
| <i>Authorising Act:</i>       | Fisheries Act 1995  | <i>Authorising Act:</i>       | Accident Towing<br>Services Act 2007   |
| <i>Date first obtainable:</i> | 23 December 2019  | <i>Date first obtainable:</i> | 23 December 2019   |
| <i>Code</i>                   | <i>A</i>  | <i>Code</i>                   | <i>A</i>   |
| 165. <i>Statutory Rule:</i>   | Bus Safety<br>Amendment<br>Regulations 2019   |                               |  |
| <i>Authorising Act:</i>       | Bus Safety<br>Act 2009  |                               |  |
| <i>Date first obtainable:</i> | 23 December 2019  |                               |  |
| <i>Code</i>                   | <i>A</i>  |                               |  |

170. *Statutory Rule:* Heavy Vehicle National Law Application (Transport Legislation Amendment Act 2019) Transitional Regulations 2019

*Authorising Act:* Heavy Vehicle National Law Application Act 2013

*Date first obtainable:* 23 December 2019

*Code A*

171. *Statutory Rule:* Transport (Compliance and Miscellaneous) (Transport Legislation Amendment Act 2019) Transitional Regulations 2019

*Authorising Act:* Transport (Compliance and Miscellaneous) Act 1983

*Date first obtainable:* 23 December 2019

*Code A*

172. *Statutory Rule:* Road Safety (Automated Vehicles), (Drivers), (General), (Traffic Management) and (Vehicles) Amendment Regulations 2019

*Authorising Act:* Road Safety Act 1986

*Date first obtainable:* 23 December 2019

*Code C*

173. *Statutory Rule:* Transport Integration (Transport Legislation Amendment Act 2019) Transitional Regulations 2019

*Authorising Act:* Transport Integration Act 2010

*Date first obtainable:* 23 December 2019

*Code B*

## PRICING FOR SPECIAL GAZETTE, PERIODICAL GAZETTE AND VICTORIAN LEGISLATION

Retail price varies according to the number of pages in each Victoria Government Special Gazette, Victoria Government Periodical Gazette and Victorian legislation. The table below sets out the prices that apply.

<i>Price Code</i>	<i>No. of Pages (Including cover and blank pages)</i>	<i>Price*</i>	<i>Price Code</i>	<i>No. of Pages (Including cover and blank pages)</i>	<i>Price*</i>
A	1–16	\$4.22	#Z	1407–1470	\$125.60
B	17–32	\$6.33	#ZA	1471–1536	\$131.56
C	33–48	\$8.65	#ZB	1537–1610	\$136.57
D	49–96	\$13.61	#ZC	1611–1666	\$142.32
E	97–144	\$17.51	#ZD	1667–1730	\$147.70
F	145–192	\$20.78	#ZE	1731–1796	\$153.66
G	193–240	\$23.95	#ZF	1797–1860	\$159.20
H	241–288	\$25.43	#ZG	1861–1926	\$164.42
I	289–352	\$28.70	#ZH	1927–1990	\$170.38
J	353–416	\$33.44	#ZI	1991–2056	\$175.76
K	417–480	\$38.19			
L	481–544	\$44.52			
M	545–608	\$50.90			
N	609–672	\$56.28			
O	673–736	\$63.62			
P	737–800	\$70.10			
#Q	821–886	\$76.22			
#R	887–950	\$81.29			
#S	951–1016	\$86.83			
#T	1017–1080	\$92.21			
#U	1081–1146	\$97.75			
#V	1147–1210	\$103.50			
#W	1211–1276	\$108.88			
#X	1277–1340	\$114.78			
#Y	1341–1406	\$119.95			

\* All prices include GST

# Printed as two volumes

# ive

The *Victoria Government Gazette* is published by IVE Group Limited with the authority of the Government Printer for the State of Victoria

© State of Victoria 2019

This publication is copyright. No part may be reproduced by any process except in accordance with the provisions of the Copyright Act.

Address all enquiries to the Government Printer for the State of Victoria  
Level 2, 1 Macarthur Street  
Melbourne 3002  
Victoria Australia

## How To Order



**Retail &  
Mail Sales**

**Victoria Government Gazette**

Ground Floor, Building 8,  
658 Church Street,  
Richmond 3121

DX 106 Melbourne



**Telephone**

(03) 8523 4601



**Fax**

(03) 9600 0478

**email**

[gazette@ivegroup.com.au](mailto:gazette@ivegroup.com.au)

**Recommended Retail Price \$2.30 (includes GST)**