



Victoria Government Gazette

No. S 259 Tuesday 26 May 2020
By Authority of Victorian Government Printer

Livestock Disease Control Act 1994

ORDER DECLARING A CONTROL AREA FOR THE PREVENTION, CONTROL AND ERADICATION OF VARROOSIS IN HONEY BEES

I, Jaelyn Symes, Minister for Agriculture and Minister responsible for the administration of the **Livestock Disease Control Act 1994**, being of the belief that it is necessary to prevent, control and eradicate varroosis in honey bees, make the following Order under section 29 of that Act.

1. Objectives

The objectives of this Order are –

- (a) to declare the whole of the State of Victoria to be a control area to prevent, control or eradicate the exotic disease varroosis in honey bees; and
- (b) to specify the prohibitions, restrictions and requirements which are to operate in the control area.

2. Authorising provision

This Order is made under section 29 of the **Livestock Disease Control Act 1994**.

3. Duration of Order

The Order comes into operation upon publication in the Government Gazette and has effect for 12 months from the date of publication.

4. Revocation

The Order declaring a control area for the purposes of prevention, control and eradication of varroosis in honey bees published in number S227 of the Government Gazette on 12 June 2019 is **revoked**.

5. Definition

In this Order –

bee vector means –

- (a) a black dwarf honey bee, *Apis andreniformis*; and
- (b) a red dwarf honey bee, *Apis florea*; and
- (c) a giant Philippine honey bee, *Apis breviligula*; and
- (d) an Asian honey bee, *Apis cerana*; and
- (e) a giant honey bee, *Apis dorsata*; and
- (f) a Cape honey bee, *Apis mellifera capensis*; and
- (g) an African honey bee, *Apis mellifera scutellata*; and
- (h) a bumblebee, *Bombus* spp.; and
- (i) a hornet, *Versa* spp;

swarm collection means the collection, by a person, of bees that have left a bee colony and formed a new colony and the placement of those bees into a hive –

- (a) to be retained by that person or another person; or
- (b) to be sold to another person.

6. Control area

The whole of the State of Victoria is declared to be a control area for varroosis in honey bees.

7. Class of livestock affected by this declaration

The class of livestock affected by this Order is the honey bee.

8. Prohibitions, restrictions and requirements in the control area

- (1) Within the control area, if a person knows or has reason to suspect that a bee vector is present in bees, bee products or hives –
 - (a) owned by that person or in the possession, control or charge of that person; or
 - (b) on land owned or occupied by that person –the person must notify an inspector of –
 - (i) the property identification code identifying the property at which the bees are kept (if known); and
 - (ii) the bee vector suspected to be present; and
 - (iii) the date of the suspicion of the presence of the bee vector; and
 - (vi) the number of dead bees; and
 - (viii) whether or not an apiarist has been consulted for the purposes of determining if the bees, bee product or hive are infected with any disease; and
 - (ix) anyone who has been consulted in accordance with paragraph (viii), and the name and contact details of that person; and
 - (x) the address or description of the location at which the bees, bee product or hives were observed; and
 - (xii) whether or not any specimens have been submitted to a laboratory for the purpose of determining if the bees, bee product or hive is infected with any bee vector; and
 - (xiii) the name and address of the laboratory to which any specimen has been sent; and
 - (xiv) the name and address of the owner of the affected bees, bee product or hive (if known); and
 - (xv) the name, address and telephone number of the person providing the notice; and
 - (xvi) the date of the notice.
- (2) In addition to complying with clause (1), a person must provide notice to Agriculture Victoria in accordance with clause (3) if that person –
 - (a) owns, is in possession or is in charge of bees or a hive, or is undertaking the collection, destruction or removal of the bees or hive; and
 - (b) knows or suspects that swarm collection, destruction or removal is being conducted on bees or a hive in the following parts of the control area or within two kilometres of the boundary of the following parts of the control area –
 - (i) the Port of Melbourne, as depicted by yellow hatching in the attached map (Appendix 1 – Port of Melbourne); and
 - (ii) the Port of Hastings, as depicted by yellow hatching in the attached map (Appendix 2 – Port of Hastings); and
 - (iii) the Port of Geelong, as depicted by yellow hatching in the attached map (Appendix 3 – Port of Geelong); and
 - (iv) the Port of Portland, as depicted by yellow hatching in the attached map (Appendix 4 – Port of Portland); and

- (v) Melbourne Airport (Tullamarine), as depicted by yellow hatching in the attached map (Appendix 5 – Melbourne Airport (Tullamarine)), that person must provide notice to Agriculture Victoria in accordance with clause (3).
- (3) For the purposes of clause (2), that person must contact Agriculture Victoria by means of an email to email address honeybee.biosecurity@ecodev.vic.gov.au, and provide notice of –
- (a) the name, address, and telephone number of the owner, the possessor or person in charge of the bees or hive; and
 - (b) the location and date that the bees or hive were collected, destroyed or removed; and
 - (c) the name, address and telephone number of the person who collected, destroyed or removed the bees or hive; and
 - (d) the notice of disposal of hives completed in accordance with Schedule 8 of the Livestock Disease Control Regulations 2017 if the bees or hive are provided to another person.

Dated 21 May 2020

JACLYN SYMES MP
Minister for Agriculture

Appendix 1 - Port of Melbourne



Area in which prohibitions, restrictions and requirements specified in clause 7 of this Order apply

Date produced: 28th February 2011
Author: Tony Curran, Systems Support Manager
Biosecurity and Agriculture Services Branch



Appendix 2 - Port of Hastings



 Area in which prohibitions, restrictions and requirements specified in clause 7 of this Order apply

Aerial photography captured January 2018
at resolution of 10cm x 10cm pixels

Date produced: 25th February 2019
Author: Tony Scamir, Systems Support Manager
Biosecurity and Agriculture Services Branch

Appendix 3 - Port of Geelong



Area in which prohibitions, restrictions and requirements specified in clause 7 of this Order apply

Date produced: 28th February 2011
Author: Tony Curran, Systems Support Manager
Bioscience and Agriculture Services Branch



Aerial photography captured January 2017
at resolution of 10cm x 10cm pixels



Appendix 4 - Port of Portland



 Area in which prohibitions, restrictions and requirements specified in clause 7 of this Order apply

Date produced: 25th February 2011
Author: Tony Caplan, Systems Support Manager
Biosecurity and Agriculture Services Grant

Aerial photography captured February 2013
at resolution of 25cm x 25cm pixels



Appendix 5 - Melbourne Airport (Tullamarine)

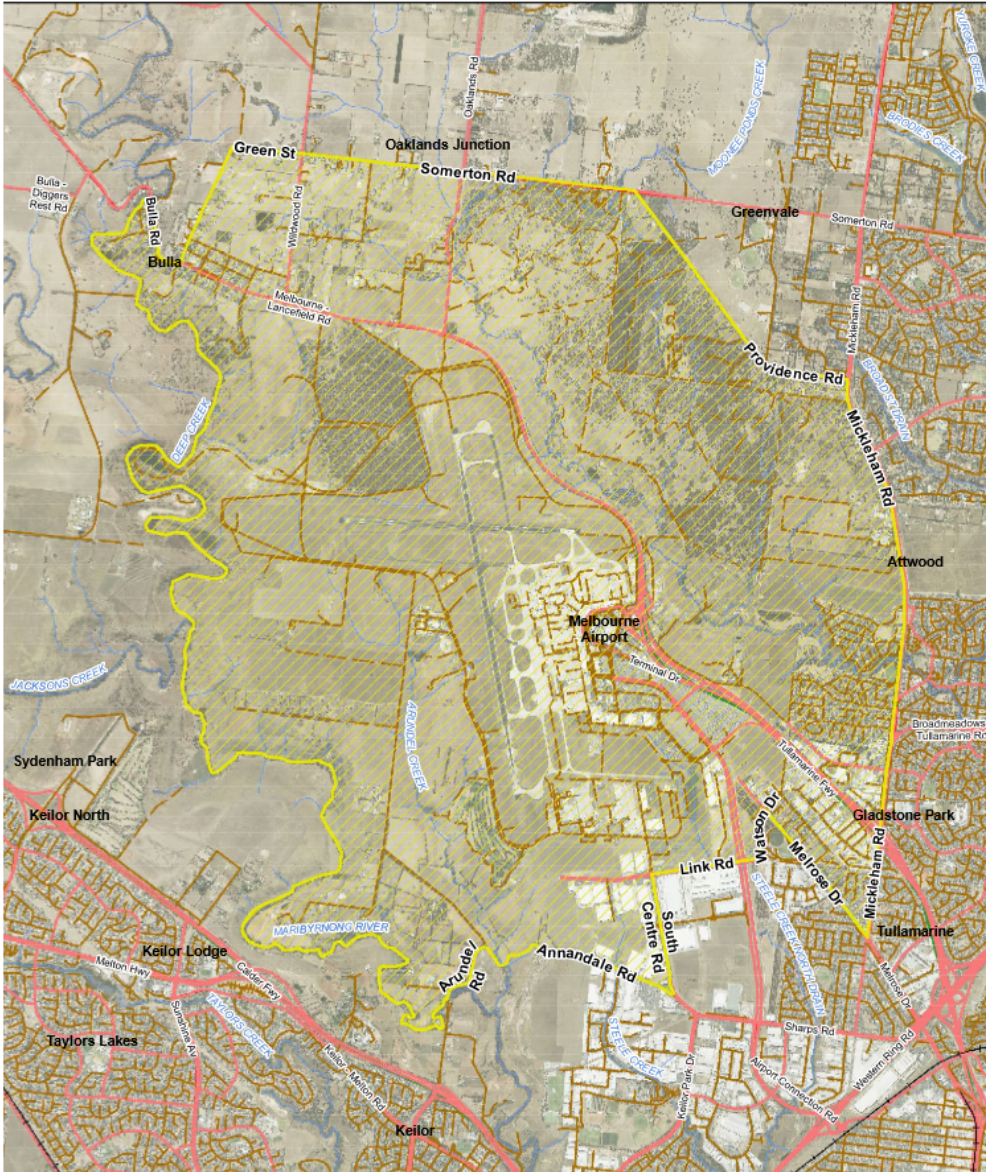

■ Area in which prohibitions, restrictions and requirements specified in clause 7 of this Order apply

Date produced: 26th February 2011
Author: Tony Curran, Systems Support Manager
Bioscience and Agriculture Services Branch

Aerial photography captured January 2010
at resolution of 10cm x 10cm pixels



This page was left blank intentionally

This page was left blank intentionally

This page was left blank intentionally

ive

The *Victoria Government Gazette* is published by IVE Group Limited with the authority of the Government Printer for the State of Victoria

© State of Victoria 2020

This publication is copyright. No part may be reproduced by any process except in accordance with the provisions of the Copyright Act.

Address all enquiries to the Government Printer for the State of Victoria
Level 2, 1 Macarthur Street
Melbourne 3002
Victoria Australia

How To Order



Retail & Mail Sales

Victoria Government Gazette

Ground Floor, Building 8,
658 Church Street,
Richmond 3121

DX 106 Melbourne



Telephone

(03) 8523 4601



Fax

(03) 9600 0478

email

gazette@ivegroup.com.au

Price Code A