



Victoria Government Gazette

No. S 314 Friday 18 June 2021
By Authority of Victorian Government Printer

Safety on Public Land Act 2004

DECLARATION OF PUBLIC SAFETY ZONES

I, Geoffrey Conway, Deputy Chief Fire Officer, Gippsland Region, Department of Environment, Land Water and Planning, as delegate of the Secretary to the Department of Environment, Land Water and Planning, make the following declaration of public safety zones under section 4(1) of the **Safety on Public Land Act 2004**.

1. Definitions

In this declaration:

- (a) 'the Act' means the **Safety on Public Land Act 2004**;
- (b) 'the declared public safety zones' means the area declared under clause 2 of this declaration;

2. Declaration of Public Safety Zones

The following areas of State forest are declared to be public safety zones:

- (a) All areas of State forest contained within 500 metres of the location coordinates described in Schedule 1 to this declaration; and
- (b) All areas of State forest described in Schedule 2 of this declaration, indicated by the shaded areas on the maps in Appendix 1 and Appendix 2.

3. Purpose for which the area has been declared

The purpose for which the declared public safety zones have been declared is for the maintenance of public safety.

4. Period of the declaration

The period for which the declared public safety zones are declared is the period commencing from 19 June 2021 and ending on 2 July 2021 inclusive.

5. Activities prohibited

The activities that are prohibited in the declared public safety zones are:

- (a) Knowingly entering a declared public safety zone during a period when access is prohibited; and
- (b) Knowingly remaining in or being present in a declared public safety zone during a period when access is prohibited.

6. Periods when access is prohibited

Access is prohibited to the declared public safety zone throughout the period of the declaration.

7. Exempt persons or classes of person

Pursuant to section 5(2) of the Act, the following persons or classes of person are exempt from the operation of this declaration:

- (a) Employees, agents and contractors of the Department of Environment, Land Water and Planning engaged in carrying out their functions.
- (b) Employees, agents, volunteers and contractors of the Country Fire Authority engaged in carrying out their functions.
- (c) Employees, agents and contractors of Fire Rescue Victoria, Ambulance Victoria, WorkSafe Victoria and Environment Protection Authority Victoria engaged in carrying out their functions.
- (d) Members of the police force of Victoria engaged in carrying out their functions.

SPECIAL

- (e) Employees, agents and contractors of the Local Government Areas engaged in carrying out their functions.
- (f) Employees, agents and contractors of the Department of Health engaged in carrying out their functions.
- (g) Employees, agents, volunteers and contractors of an Emergency Management Services engaged by the Department of Environment, Land, Water and Planning or the Country Fire Authority to carry out an emergency management functions.
- (h) Employees, agents, volunteers and contractors of Networked Emergency Organisation partners engaged by the Department of Environment, Land, Water and Planning or the Country Fire Authority to carry out their functions.
- (i) Employees, agents and contractors of Water Authorities engaged in carrying out their functions.
- (j) Employees, agents and contractors of VicForests engaged in carrying out their functions.
- (k) Members of the public using State forest roads as the most practical access to and from private properties surrounding State forest.
- (l) Employees, agents and contractors engaged in accessing and carrying out functions within a prescribed mine, as defined by regulation 5.3.3 of the **Occupational Health and Safety Regulations 2007**, where both an approved work plan, as defined by section 40 of the **Mineral Resources (Sustainable Development Act 1990)**, and an Emergency plan, prepared in accordance with regulation 5.3.34 of the **Occupational Health and Safety Regulations 2007**, are in place which address the risk of bushfires.

Dated 18 June 2021

GEOFFREY CONWAY
Deputy Chief Fire Officer, Gippsland Region,
as delegate of the Secretary of the
Department of Environment, Land, Water and Planning

Notes:

1. A map showing the public safety zone is held at the Traralgon office and at the Department's head office at 8 Nicholson Street, East Melbourne, Vic. 3002. The map is also available on the following web site: www.ffm.vic.gov.au/permits-and-regulations/closures-of-parks-and-forests
2. In addition to the above persons or classes of person exempted under section 5(2), section 9 of the **Safety on Public Land Act 2004** provides that a public safety zone declaration does not apply to the following:
 - the Secretary;
 - an authorised officer;
 - a utility engaged in the carrying out of its functions in a State forest;
 - a transport authority engaged in the carrying out of its functions in a State forest;
 - a person or class of person authorised under section 10 of the **Safety on Public Land Act 2004** to be in the public safety zone.

Schedule 1: Public Safety Zones (within 500 metres)

| Name | Latitude (Decimal Degrees) | Longitude (Decimal Degrees) |
|---|---------------------------------------|--|
| Bruntons Bridge Campground | -37.99804 | 146.47291 |
| Cheynes Bridge Campground | -37.76235 | 146.66855 |
| Coopers Creek Campgrounds and Day Visitor Areas | -37.98097 | 146.42497 |
| Erica Mountain Bike Park | -37.97008 | 146.38342 |
| Horseshoe Bend Tunnel Walking Track | -37.97433 | 146.42212 |
| Huggetts Crossing Campground | -37.81053 | 146.85425 |
| Loch Valley Tramway Walk | -37.88296 | 145.99672 |
| Steel Bridge Walking Track | -37.94547 | 146.41953 |
| Wirilda Walking Track | -38.10734 | 146.41961 |
| Wombat Crossing Campgrounds | -37.80262 | 146.92589 |

Schedule 2: Public Safety Zones

| Name | Portions included in the public safety zone |
|---|--|
| Aberfeldy / Nambruc State Forest | All |
| Alberton West State Forest | All |
| Allambee State Forest | All |
| Barkly River State Forest | All |
| Binginwarri State Forest | All |
| Brataualung Forest Park | All |
| Budgerree State Forest | All |
| Callignee State Forest | All |
| Gelliondale State Forest | All |
| Greenmount State Forest | All |
| Gunyah Rainforest Reserve | All |
| Jeeralang North State Forest | All |
| Mullungdung State Forest | All |
| Strzelecki State Forest Albert Block | All |
| Strzelecki State Forest Baromi Block | All |
| Strzelecki State Forest Boolarra Block | All |
| Strzelecki State Forest Darlimurla Block | All |
| Strzelecki State Forest Devon North Block | All |
| Strzelecki State Forest Jack Block | All |
| Strzelecki State Forest Jack River Block | All |
| Strzelecki State Forest Jeeralang Block | All |
| Strzelecki State Forest Jumbuk Block | All |

| Name | Portions included in the public safety zone |
|--|--|
| Strzelecki State Forest Koornalla Block | All |
| Strzelecki State Forest Livingston Block | All |
| Strzelecki State Forest Macks Creek Block | All |
| Strzelecki State Forest Mays Bush Block | All |
| Strzelecki State Forest Middle Creek Block | All |
| Strzelecki State Forest Mount Tassie Block | All |
| Strzelecki State Forest Toora Block | All |
| Strzelecki State Forest Woorarra Block | All |
| Strzelecki State Forest Yinnar Block | All |
| Tanjil State Forest | Areas west of Tanjil River East Branch, south of Mt Baw Baw Tourist Rd, and north of Rowleys Ridge Rd |
| Upper Goulburn State Forest | Areas within the Forest Fire Management Victoria Macalister District – south of Mt Skene and Snake Ck, east of Goulburn River and Champion Spur Tk |
| Won Wron State Forest | All |

Appendix 1

Gippsland Public Safety Zones - 18 June 2021
Aberfeldy/Nambruc, Barkly River, Tanjil & Upper Goulburn State Forests

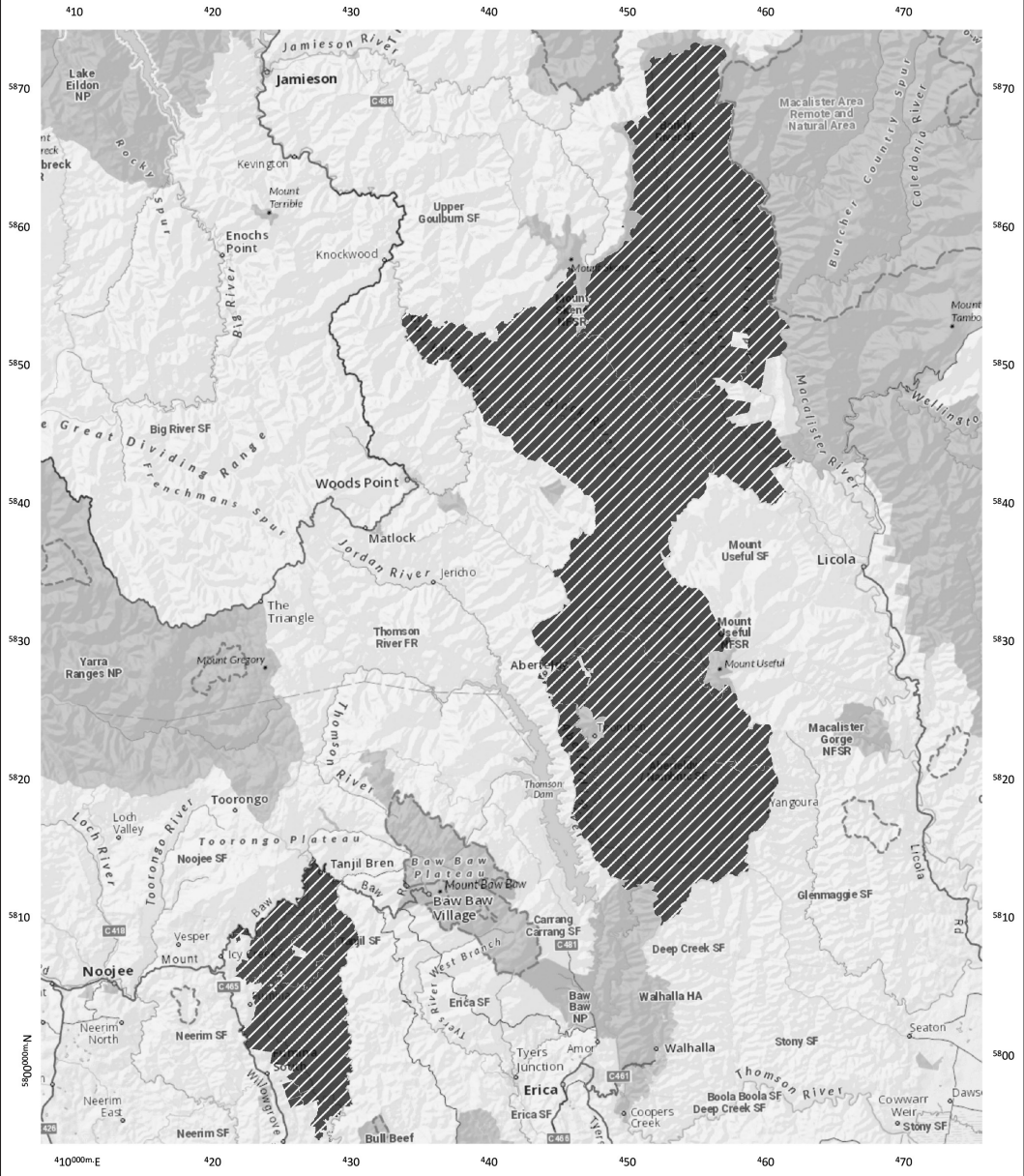

Regional GIS Desktop
DELWP Use Only



Legend

Public Safety Zones

Environment,
Land, Water
and Planning



Disclaimer:
The publication may be of assistance to you but the State of Victoria and its employees do not guarantee that the publication is without error of any kind or is wholly appropriate for your particular situation and use. Where necessary, you should seek professional advice. You should also be aware of other important factors that may affect the accuracy of any information in this publication.
If you would like to make this publication an accessible format such as large print or Braille contact:
DELWP Customer Service Centre
1300 363 622
18 June 2021
Document Name: FRM 04 Forests (05_21).ind
Document Path: C:\Program Files\Delwp\GIS\Desktop\05 Forests\05 Desktop Templates\FRM 04 Forests (05_21).ind (use 01.ind)



Appendix 2

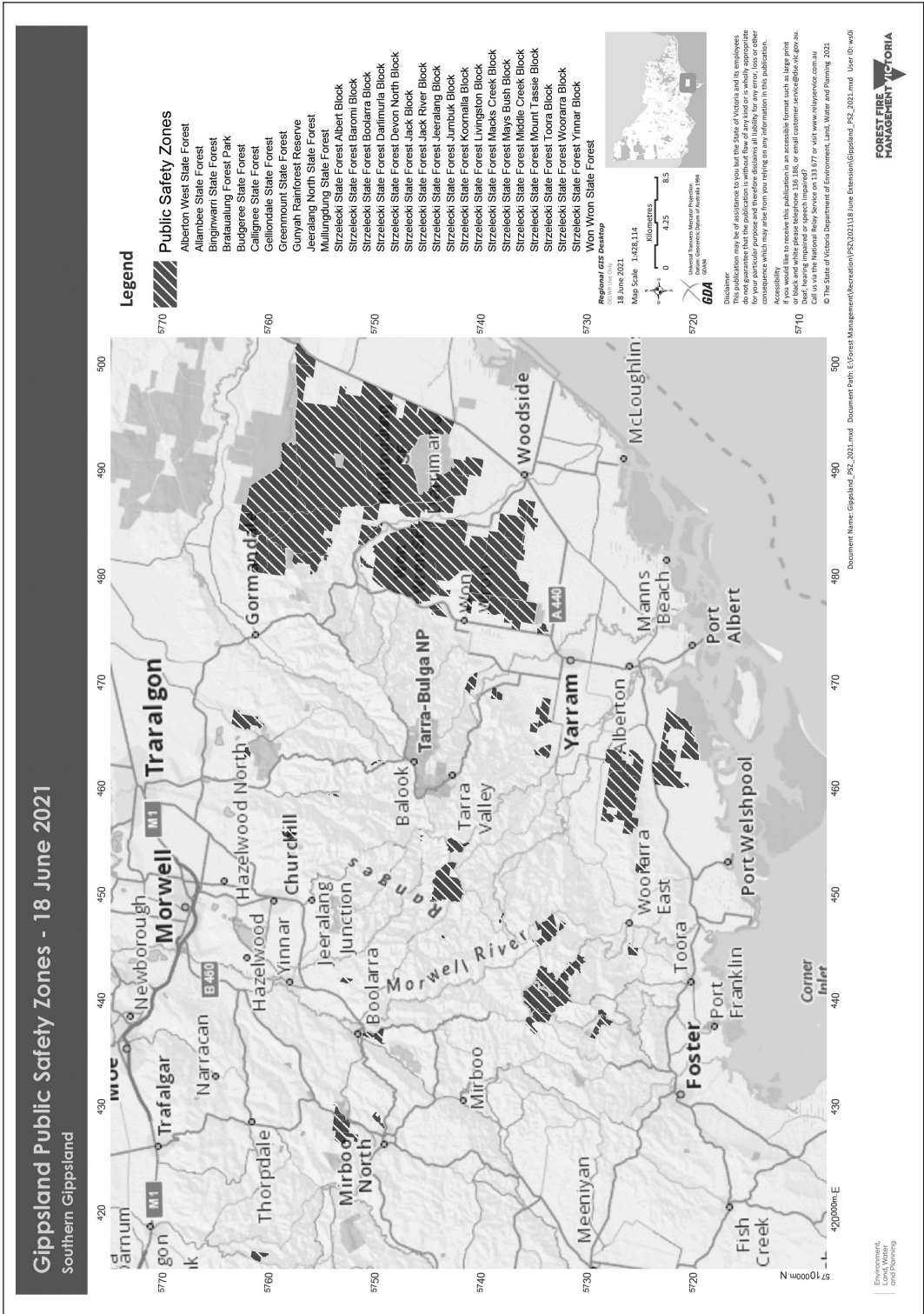

This page was left blank intentionally

ive

The *Victoria Government Gazette* is published by IVE Group Limited with the authority of the Government Printer for the State of Victoria

© State of Victoria 2021

This publication is copyright. No part may be reproduced by any process except in accordance with the provisions of the Copyright Act.

Address all enquiries to the Government Printer for the State of Victoria
Level 2, 1 Macarthur Street
Melbourne 3002
Victoria Australia

How To Order



**Retail &
Mail Sales**

Victoria Government Gazette

Ground Floor, Building 8,
658 Church Street,
Richmond 3121

DX 106 Melbourne



Telephone

(03) 8523 4601

email

gazette@ivegroup.com.au

Price Code A